

The Linde British Refrigerator Co., Ltd.  
301 ST. JAMES ST., - MONTREAL.  
SOLE MANUFACTURERS  
COLD-AIR-CIRCULATION SYSTEM.

Over 3,200 Machines Sold.  
Special Machines for DAIRIES, BUTCHERS, Etc.  
WRITE FOR INFORMATION.

THE CANADIAN  
**JOURNAL OF COMMERCE**  
FINANCE AND INSURANCE REVIEW.

Vol. 55. No 8.  
NEW SERIES.

MONTREAL, FRIDAY, AUGUST 22, 1902.

M. S. FOLEY,  
EDITOR AND PROPRIETOR

**McINTYRE SON & Co.,**

MONTREAL.

IMPORTERS of DRY GOODS.

*DRESS GOODS,*  
*SILKS,*  
*LINENS,*  
*SMALL WARES,*  
TREFOUSSE KID GLOVES,  
ROUILLON KID GLOVES.

13 VICTORIA SQUARE.

**AGENCY  
WANTED**

An old established (1828) and highly respectable House in the

**PROVISION TRADE,**

having a large connection with the Best and Leading Houses in England, and a large staff of travellers, are open for an Agency in the **Canned Goods and General Produce Line.** Highest references given.

Address, in first instance, "PRODUCE," care

**LEE & NIGHTINGALE,**  
LIVERPOOL, Eng.

**ROOFING AND ASPHALTING**

OF EVERY DESCRIPTION.

Metal Cornices, Skylights, &c.,  
Cement and Tile Floors,  
Cement Washtubs  
&c.

CANADIAN AGENTS:  
Boston Hot Blast Heating, and Pneumatic System of conveying Mill Stock.

**GEO. W. REED & CO.,**  
MONTREAL.

**McArthur, Corneille & Co.**

310 to 316 St. Paul Street

AND

147 to 151 Commissioners St.,

MONTREAL.

Manufacturers and Importers of

*White Lead, Colors,*  
*Glass, Varnishes,*  
*Glues, &c.*

*Oils, Chemicals, Dyestuffs,*  
*Tanning Materials, &c.*

AGENTS FOR

**BERLIN ANILINE CO.,**

Berlin, Germany.

Manufacturers of Aniline, Colors and other Coal Tar Products.

X The following Brands Manufactured by . . . X

**THE American Tobacco Co.**

OF CANADA, Limited,

Are sold by all the Leading Wholesale Houses . . .

**CUT TOBACCOS.**

Old Chum,  
Seal of North Carolina,  
Old Gold.

**CIGARETTES**

Richmond Straight Cut,  
Sweet Caporal,  
Athlete, Derby.

**GRAND TRUNK RAILWAY**

The Finest Train in Canada.

The "International Limited" of the Grand Trunk Railway, has justly earned the title of being the premier train of the Dominion and unexcelled in America, not only in speed, comfort and up-to-date equipment, but also by its regularity running invariably on time. The "International Limited" leaves Montreal, 9.00 a.m. daily, arriving Toronto 4.40 p.m., Hamilton, 5.50 p.m., Niagara Falls, N.Y., 7.25 p.m., Buffalo, 8.20 p.m., London, 7.45 p.m., Detroit, 9.30 p.m. and Chicago, 7.20 the following morning. It carries wide vestibule, modern coaches, parlor and pullman sleeping cars, and an elegant café service is operated in connection with this train. It is known as one of the fastest long distance trains in the world and is well patronized by the travelling public. Any one travelling west should not miss the opportunity of riding on this superb train which has gained such an enviable reputation throughout the land.

"Destructors for Town Garbage"

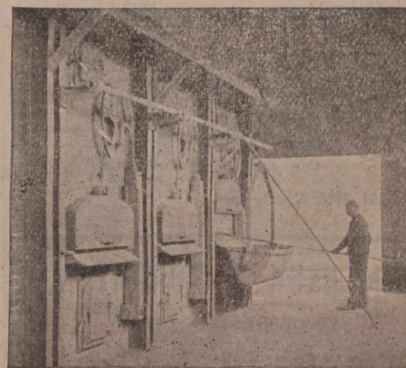

Horsfall Destructor Co., Ltd., Leeds, Eng.  
Canadians can purchase these furnaces at 8 3/4% p.c. cheaper than any other Country.

**BLACK DIAMOND  
FILE WORKS.**

Est. 1863.

Inc. 1895.



HIGHEST AWARDS at TWELVE  
International Expositions.

SPECIAL PRIZE,  
GOLD MEDAL,  
AT ATLANTA, 1895.

**G. & H. BARNETT COMPANY,**  
PHILADELPHIA, PA.

**JAMES CORISTINE & CO.,**  
Limited.

Manufacturers and  
Importers of

**HATS  
CAPS  
AND FURS**

MONTREAL.

## The Chartered Banks.

## BANK OF MONTREAL.

(ESTABLISHED 1817.)

Incorporated by Act of Parliament.

Capital (all paid up) \$12,000,000.00  
 Reserved Fund, - 8,000,000.00  
 Undivided Profits, - 165,856.09

HEAD OFFICE: MONTREAL.

BOARD OF DIRECTORS:

Rt. Hon. Lord Strathcona and Mount Royal,  
 G.C.M.G., - President.  
 Hon. Geo. A. Drummond, - Vice-President.  
 A. T. Paterson, Esq., Ed. B. Greenshields, Esq.  
 Sir Wm. C. Macdonald, R. B. Angus, Esq.  
 A. F. Gault, Esq., James Ross, Esq.  
 R. G. Reid, Esq.

E. S. CLOUSTON, General Manager.

A. Macnider, Chief Inspector and Supt. of Branches.

BRANCHES IN CANADA:

MONTREAL, H. V. Meredith, Manager.  
 " West End Branch.  
 " Seigneurs St. Branch.  
 " Point St. Charles Branch.

Almonte, Ont.	Perth, Ont.	Glace Bay, N.S.
Bellefleur, " "	Peterboro, " "	Halifax, N.S.
Brantford, " "	Pictou, " "	Sydney, N.S.
Brookville, " "	Sarnia, " "	Calgary, Alta.
Chatham, " "	Stratford, " "	Lethbridge, Alta.
Cornwall, " "	St. Mary's, " "	Regina, Ass'n.
Deseronto, " "	Toronto, " "	Winnipeg, Man.
Ft. William, " "	Yong. st. br.	Greenwood, B.C.
Goderich, " "	Wallaceburg, " "	Nelson, B. C.
Guelph, " "	Montreal, Que.	New Denver, B.C.
Hamilton, " "	Quebec, " "	New Westminster, B.C.
Kingston, " "	Chatham, N.B.	ter, B.C.
Lindsay, " "	Fredericton, N.B.	Rossland, B.C.
London, " "	Moncton, N.B.	Vancouver, B. C.
Ottawa, " "	St. John, N.B.	Vernon, " "
	Amherst, N.S.	Victoria, " "

IN NEWFOUNDLAND:

St. John's, Nfld., Bank of Montreal.

IN GREAT BRITAIN:

London, Bank of Montreal, 22 Abchurch Lane, E.C. Alex. Lang, Man.

IN THE UNITED STATES:

New York—R. Y. Hebben and J. M. Greata,  
 Agents, 59 Wall Street.  
 Chicago—Bank of Montreal, J. W. de C. O'Grady,  
 manager.

BANKERS IN GREAT BRITAIN:

London—The Bank of England.  
 " The Union Bank of London.  
 " The London and Westminster Bank.  
 " The National Provincial Bank of England.  
 Liverpool—The Bank of Liverpool, Ltd.  
 Scotland—The British Linen Company Bank, and  
 Branches.

BANKERS IN THE UNITED STATES:

New York—The National City Bank.  
 " The Bank of New York, N.B.A.  
 " National Bank of Commerce in N.Y.  
 Boston—The Merchants' National Bank.  
 " J. B. Moors & Co.  
 Buffalo—The Marine Bank, Buffalo.  
 San Francisco—The First National Bank.  
 " The Anglo-Californian Bank.

Montreal, 30th April, 1902.

## THE BANK OF TORONTO.

INCORPORATED 1855.

HEAD OFFICE: TORONTO, CANADA.

Paid-up Capital - - - \$2,500,000  
 Reserve Fund - - - 2,600,000

DIRECTORS:

GEORGE GOODERHAM, Esq., President.  
 WM. H. BEATTY, Esq., - Vice-President.  
 Henry Cawthra, Esq., Geo. J. Cook, Esq.,  
 Robert Reford, Esq., Charles Stuart, Esq.,  
 William George Gooderham, Esq.,  
 John Waldie, John J. Long.

DUNCAN COULSON, - General Manager.

Joseph Henderson, - Assistant General Manager

BRANCHES:

Toronto,	Collingwood,	Port Hope,
King St. W. Br.	Copper Cliff,	Rossland, B. C.
Montreal,	Gananoque,	Sarnia
" Pt. St. Charles	London,	Stayner,
Barrie,	London East,	St. Catharines.
Brockville,	Peterboro',	Wallaceburg.
Cobourg,	Petrolia,	

BANKERS:

London, Eng.—The London City and Midland  
 Bank, Ltd.  
 New York—National Bank of Commerce.  
 Chicago—First National Bank.  
 Careful attention given to the collection  
 of Commercial Paper and Securities.

## The Chartered Banks.

THE BANK OF BRITISH  
NORTH AMERICA.

Established in 1836.

Incorporated by Royal Charter in 1840.  
 Paid up Capital, - - - - - £1,000,000 stg.  
 Reserve Fund, - - - - - 865,000 stg.

London Office, - 5 Gracechurch St., E.C.

COURT OF DIRECTORS:

J. H. Brodie, H. J. B. Kendall,  
 John James Cater, Frederic Lubbock,  
 Richard H. Glyn, George D. Whatman,  
 Ed. Arthur Hoare, Henry R. Farrer,  
 M. G. C. Glyn.

Secretary A. G. Wallis.

Head Office in Canada, St. James street,  
Montreal

H. STIKEMAN, General Manager.

J. ELMSLY, Inspector.

BRANCHES IN CANADA:

London, Ont.,	Quebec,	Ashcroft, B. O.
Brantford,	Halifax, N.S.,	Greenwood,
Hamilton,	St. John, N.B.,	Victoria,
Toronto,	Fredericton,	Vancouver,
Kingston,	Yukon District,	Rosland,
Midland,	Dawson City,	Esle,
Ottawa,	Winnipeg, Man.	
Montreal, Que.,	Brandon,	

DRAFTS ON SOUTH AFRICA MAY BE OB-  
TAINED AT THE BANK'S BRANCHES.

Agents in the United States.

New York (62 Wall St.)—W. Lawson and J. C.

Welsh, Agents.

San Francisco (127 Sansome Street)—H. M. J.

McMichael and J. R. Ambrose, Agents.

London Bankers—The Bank of England and

Messrs. Glyn &amp; Co.

Foreign Agents—Liverpool—Bank of Liverpool.

Scotland—National Bank of Scotland, Limited, and

branches. Ireland—Provincial Bank of Ireland,

Limited, and branches; National Bank, Limited,

and branches. Australia—Union Bank of Australia.

New Zealand—Union Bank of Australia, India,

China and Japan—Mercantile Bank of India, Lim-

ited. West Indies—Colonial Bank, Paris—Messrs.

Marcnaud, Kraus &amp; Cie. Lyons—Credit Lyonnais.

Issue Circular Notes for Travellers, available

in all parts of the world.

## THE MOLSONS BANK.

Incorporated by Act of Parliament, 1855.

HEAD OFFICE: MONTREAL.

Capital (all paid-up) - - - - - \$2,500,000  
 Reserve Fund, - - - - - 2,150,000

BOARD OF DIRECTORS:

Wm. Molson Macpherson, - President.  
 S. H. Ewing, - - - - - Vice-President.  
 W. M. Ramsay, Samuel Finley, J. P. Cleghora,  
 H. Markland Melson, Lt.-Col. F. O. Henshaw.

JAMES ELLIOT, General Manager.

A. D. Durnford, Chief Inspector and Superintendent  
of Branches; W. H. Draper, Inspector.

H. Lockwood W. W. L. Chipman, Asst. Inspectors.

BRANCHES:

Alvinston, Ont. Meaford, Ont. Sorel, P.Q.  
 Aylmer, " Montreal, P.Q. St. Thomas, Ont.  
 Montreal, St. Catherine St. Branch.  
 Montreal, " Mar et and Harbour"  
 Branch, Jacques Cartier Sq.

Brockville, " "	Morrisburg, Ont.	Toronto, Ont.
Calgary, Alberta,	Norwich, " "	Toronto, Jc. "
Chesterville, Ont.	Ottawa, " "	Trenton, " "
Clinton, " "	Owen Sound, " "	Vancouver, B. C.
Exeter, " "	Port Arthur, " "	Victoria, B. C.
Fraserville, Que.	Quebec, P.Q.	Waterloo, Ont.
Hamilton, Ont.	Revelstoke, B.C.	Winnipeg, Man.
Hensall, " "	Ridgetown, Ont.	Woodstock, Ont.
Iroquois, " "	" "	" "
Kingsville, " "	Smith's Falls, " "	" "
Knowlton, Que.	" "	" "
London, Ont.	" "	" "

AGENTS IN EUROPE:

London—Parr's Bank, Ltd.; Messrs. Chaplin;  
 Milne, Grenfell & Co., Ltd.  
 Liverpool—The Bank of Liverpool, Limited.  
 Ireland—Munster and Leinster Bank, Ltd.  
 France—Societe Generale, Credit Lyonnais.  
 Germany—Deutsche Bank.  
 Belgium, Antwerp—La Banque d'Anvers.  
 China and Japan—Hong Kong and Shanghai  
 Banking Corporation.

IN UNITED STATES:

New York—Mechanics' National Bank; National  
 City Bank; Hanover National Bank; The Morton  
 Trust Co. Boston—State National Bank; Kidder,  
 Peabody & Co. Philadelphia—Philadelphia National  
 Bank; Fourth Street National Bank. Portland,  
 Me.—Casco National Bank. Chicago—First Na-  
 tional Bank. Cleveland—Commercial National  
 Bank. Detroit—State Savings Bank. Buffalo—  
 Third National Bank. Milwaukee—Wisconsin Na-  
 tional Bank of Milwaukee. Minneapolis—First  
 National Bank. Toledo—Second National Bank.  
 Butte, Montana—First National Bank. San Fran-  
 cisco—Canadian Bank of Commerce. Portland,  
 Oregon—Canadian Bank of Commerce. Seattle,  
 Wash.—Boston National Bank.

Collections made in all parts of the Dominion  
 and returns promptly remitted at lowest rates of  
 exchange. Commercial Letters of Credit and Trav-  
 ellers' Circular letters issued available in all parts  
 of the world. Also "Bank Money Orders" payable  
 at all banking points in the Dominion.

## The Chartered Banks.

THE ROYAL BANK  
OF CANADA.

Capital Paid-up, - - - - - \$2,000,000  
 Reserve Fund, - - - - - 1,700,000

BOARD OF DIRECTORS:

Thos. E. Kenny, Esq., - - - President.  
 Thomas Ritchie, Esq., - - - Vice-President.  
 Wiley Smith, Esq., H. G. Bauld, Esq.,  
 Hon. David MacKeen.

HEAD OFFICE: HALIFAX, N.S.

E. L. Pease, General Manager (Office of the Gen-  
eral Manager, Montreal); W. B. Torrance, Supt. of  
Branches, Montreal, W. F. Brock, Inspector, Mont-  
real.

Antigonish, N.S.	Newcastle, N.B.
Bathurst, N.B.	Ottawa, Ont.
Bridgewater, N.S.	Pictou, N.S.
Caraquet, N.B.	Port Hawkesbury, N.S.
Charlottetown, P.E.I.	Rexton, N.B.
Dalhousie, N. B.	Rosland, B.C.
Dorchester, N.B.	Sackville, N.B.
Fredericton, N.B.	St. John, N.B.
Grand Forks, B.C.	Shubenacadie, N.S.
Guyaboro, N.S.	St. John's, Nfld.
Halifax, N.S.	Summerside, P.E.I.
Londonderry, N.S.	Sydney, C.E.
Louisburg, C.B.	Truro, N.S.
Lunenburg, N.S.	Vancouver, B.C.
Maitland, N.S.	Vancouver, East End, B.C.
Moncton, N.B.	Victoria, B.C.
Montreal, Que.	Westmount, P.Q.
Montreal, West End.	Weymouth, N.S.
Nanaimo, B.C.	Woodstock, N.B.
Nelson, B.C.	

Agencies in Havana, Cuba; New York, N.Y.; and  
Republic, Washington.

CORRESPONDENTS:

Great Britain, Bank of Scotland. France, Credit  
 Lyonnais. Germany, Deutsche Bank. Spain,  
 Credit Lyonnais. China and Japan, Hong Kong  
 & Shanghai Banking Corporation. New York, Chase  
 National Bank. Boston, National Shawmut Bank,  
 Chicago, Illinois Trust and Savings Bank. San  
 Francisco, Nevada National Bank. Portland, Ore.,  
 First National Bank. Seattle, Washington Na-  
 tional Bank. Spokane, Exchange National Bank.

## ST. STEPHEN'S BANK.

Incorporated 1836.

St. Stephen, N.B.

Capital, - - - - - \$200,000  
 Reserve, - - - - - 45,000

F. H. TODD, - - - - - President.  
J. F. GRANT, - - - - - Cashier.

AGENTS:

London—Messrs. Glyn, Mills, Currie & Co. New  
 York—Bank of New York, N.B.A. Boston—Globe  
 National Bank. Montreal—Bank of Montreal. St.  
 John, N.B.—Bank of Montreal.  
 Drafts issued on any branch of the Bank of  
 Montreal.

THE WESTERN BANK  
OF CANADA.

HEAD OFFICE: OSHAWA, ONT.

Capital Authorized, - - - - - \$1,000,000  
 Capital Subscribed, - - - - - 500,000  
 Capital Paid-up, - - - - - 418,000  
 Reserve, - - - - - 150,000

BOARD OF DIRECTORS:

John Gowan, Esq., - - - President.  
 Reuben S. Hamlin, Esq., Vice-President.  
 W. F. Cowan, Esq., W. F. Allan, Esq.,  
 Robert McIntosh, M.D. J. A. Gibson, Esq.,  
 Thomas Patterson, Esq.

T. H. McMillan, - - - Cashier.

BRANCHES—Whitby, Midland, Tilsonburg, New  
 Hamburg, Paisley, Penetanguishene, Pickering,  
 Port Perry, Ont., Tavistock, Ont.  
 Port Perry, Ont., Tavistock, Ont., Sunderland, Ont.  
 Drafts on New York and Sterling Exchange bought  
 and sold. Deposits received and interest allowed.  
 Collections solicited and promptly made.

Correspondents at New York and in Canada—  
 Merchants Bank of Canada. London, England—  
 Royal Bank of Scotland.

## THE ONTARIO BANK.

Capital Authorized - - - - - \$1,500,000.00  
 Capital Paid-up - - - - - 1,400,000.00  
 Reserve - - - - - 425,000.00  
 Profit and Loss Account - - - 34,411.44

HEAD OFFICE: TORONTO.

DIRECTORS:

G. R. R. Cockburn, Esq., - - - President.  
 Donald Mackay, Esq., - - - Vice-President.  
 Hon. J. C. Aikins, - - - R. D. Perry, Esq.,  
 A. S. Irving, Esq., Hon. R. Harcourt, R. Grass,  
 CHARLES MCGILL, - - - General Manager.

BRANCHES:

Alliston,	Fort William,	Ottawa,
Aurora,	Kingston,	Peterboro,
Bowmanville,	Lindsay,	Port Arthur,
Buckingham, Q.,	Montreal,	Sudbury,
Cornwall,	Mount Forest,	Tweed,
	Newmarket,	
	Scott and Wellington Streets.	
	Queen and Portland	
	Yonge and Richmond	

AGENTS:

London, Eng.—Parr's Bank, Limited.  
 France and Europe—Credit Lyonnais.  
 New York—Fourth National Bank and The  
 Agents Bank of Montreal.  
 Boston—First National Bank.

The Chartered Banks.

**THE CANADIAN BANK OF COMMERCE**

HEAD OFFICE, - - - - - TORONTO.  
 Paid-up Capital, - - - - - \$8,000,000  
 Rest, - - - - - 2,000,000

**DIRECTORS:**  
 Hon. GEO. A. COX, President.  
 ROBERT KILGOUR, Esq., Vice-President.  
 Jas. Crathern, Esq., W. B. Hamilton, Esq.,  
 John Hoskin, Esq., K.C., LL.D.,  
 Matthew Leggat, Esq., J. W. Flavell, Esq.,  
 Frederic Nicholls, L. Melvin Jones,  
 A. Kingman, Esq.,  
 B. E. WALKER, General Manager.  
 J. H. PLUMMER, Asst General Manager.  
 A. H. Ireland, Chief Insp'r and Supt. of Branches.

**BRANCHES OF THE BANK IN CANADA.**  
**ONTARIO:** Simcoe  
 Barrie Dundas Ottawa Stratford  
 Belleville Dunnville Paris Strathroy  
 Berlin Fort Frances Parkhill Toronto  
 Blenheim Galt Peterboro Toronto Jc.  
 Brantford Goderich Port Perry Walkerton  
 Cayuga Guelph St. Cath'rins Walkerville  
 Chatham Hamilton Sarnia Waterloo  
 Collingwood London St. Ste. M'rie Warton  
 Dresden Orangeville Seaforth Windsor  
 Woodstock

**QUEBEC, MANITOBA & N.W.T. YUKON TERRITORY**  
 Medicine Hat, Treherne  
 Montreal, Winnipeg Dawson, White Horse.

**BRITISH COLUMBIA.**  
 Atlin Greenwood, Nelson, Sandon,  
 Cranbrook, Kamloops, New Westminster, Vancouver  
 Fernie, Nanaimo, Victoria.

**IN GREAT BRITAIN:**  
 London, 60 Lombard St., E.C., S. C. Alexander, Mgr  
**IN THE UNITED STATES:**  
 New York, San Francisco, Cal.; Portland, Ore.;  
 Seattle, Wash.; Skagway, Alaska.

**Bankers in Great Britain:**  
 The Bank of Scotland, London; Lloyds Bank,  
 Limited; Messrs. Smith Payne & Smiths, London.  
**Correspondents Abroad:** France—Credit Lyonnais,  
 Paris; Messrs. Lazard Freres & Cie., Paris.  
 Germany—Deutsche Bank. Holland—Disconto  
 Maatschappij, Rotterdam. Belgium—J. Mathieu  
 & Fils, Brussels. Mexico—Banco de Londres y  
 Mexico. West Indies—Bank of Nova Scotia, King-  
 ston, Jamaica; Colonial Bank and Branches.  
 Bermuda—Bank of B. muda, Hamilton. South  
 America—British Bank of South America, London  
 and Brazilian Bank. India, China and Japan—  
 Chartered Bank of India, Australia & China. South  
 Africa—Standard Bank of South Africa, Limited.  
 Bank of Africa, Limited. Australia & New Zea-  
 land—Union Bank of Australia, Limited; Bank  
 of Australasia. Honolulu—First National Bank  
 of Hawaii, Bishop & Co.

**Traders Bank of Canada**

(Incorporated by Act of Parliament 1885).  
 Capital Paid Up, .. .. . 1,350,000  
 Reserve Fund, .. .. . 350,000

**Board of Directors:**  
 C. D. Warren, Esq., President.  
 Hon. J. R. STRATTON, Vice-President.  
 John Drynan, Esq., C. KLOEFFER, Esq. M.P.,  
 Toronto, Guelph.  
 C. S. WILCOX, Esq., Hamilton.  
 W. J. SHEPPARD, Waukegan, Ill.

**Head Office, Toronto.**  
 H. S. STRATHY, General Manager.  
 J. A. M. ALLEY, Inspector.  
**BRANCHES:**  
 Arthur, Ont., Guelph, Rodney,  
 Aylmer, Hamilton, Sarnia,  
 Beeton, Ingersoll, Sault Ste. Marie,  
 Burlington, Leamington, Strathroy,  
 Drayton, Newcastle, St. Mary's,  
 Dutton, North Bay, Sturgeon Falls,  
 Elmira, Orillia, Sudbury,  
 Glencoe, Port Hope, Tilsonburg,  
 Grand Valley, Ridgeway, Windsor

**BANKERS**  
 Great Britain—The National Bank of Scotland.  
 New York—The American Exchange Nat. Bank.  
 Montreal—The Quebec Bank.

**BANQUE D'HOCHELAGA.**

Capital Subscribed, - - \$1,999,700  
 Capital Paid-up, - - - 1,967,000  
 Reserve Fund, - - - - 950,000

**DIRECTORS.**  
 F. X. St. CHARLES, President.  
 Hon. J. D. Rolland, J. A. Vallancourt, Esq.,  
 and Alphonse Turcotte, Esq.,  
 M. J. A. PRENDERGAST, Gen'l Manager  
 C. A. GIBOUX, Assistant Manager  
 O. E. DORAIS, Inspector

**Head Office, Montreal.**  
**BRANCHES—Joliette, P. Q.** St. Jerome, P. Q.  
 Louiseville, P. Q. St. Henry, Montreal  
 Quebec, P. Q. 1393 St. Catherine "  
 Sorel, P. Q. 1756 " "  
 Sherbrooke, P. Q. 2317 Notre Dame "  
 Valleyfield, P. Q. Hochelaga, "  
 Vankleek Hill, Ont. Three Rivers, P. Q.  
 Winnipeg, Man.

**CORRESPONDENTS—**Natl'l Park Bank, Nat'l Bank  
 of N. America, Nat'l City Bank, Importers & Traders'  
 National Bank, Mchts National Bank, M.M.  
 Ladenburg, Thalmann & Co., M.M. Heidelberg,  
 Ickelheimer & Co., M.M. Kuntze Brothers, New York  
 International Trust Co., National Bank of Redemption,  
 National Shawmut Bank, Boston, Philadelphia  
 National Bank, The Fourth Street National Bank,  
 Philadelphia, National Live Stock Bank, Illinois  
 Trust and Savings Bank, Chicago. The Clydesdale  
 Bank (Limited), Credit Lyonnais de Paris, Credit  
 Industriel & Commercial, Comptoir National d'Es-  
 compte de Paris, London, Eng. Credit Lyonnais,  
 Société Générale, Crédit Industriel & Commercial,  
 Comptoir National d'Escompte de Paris, Paris,  
 France. C. dit Lyonnais, Brussels, Belgium. Deuts-  
 che B. k. Berlin, Germany. Banque Imp. Royale &  
 P. V. des Pays Autrichiens Vienna, Austria.  
 Banque de Rotterdam, Rotterdam, Holland.  
 Letters of Credit issued available in all parts of the World.  
 Interest on deposits allowed in Savings Department.

The Chartered Banks.

**BANK OF HAMILTON.**

CAPITAL paid up.....\$2,000,000  
 RESERVE FUND.....1,600,000  
**HEAD OFFICE - HAMILTON,**

**Directors:**  
 JOHN STUART, President  
 A. G. RAMSAY, Vice-President  
 John Proctor, Geo. Roach, Wm. Gibson,  
 Hon. A. T. Wood, A. B. Lee, (Toronto.)  
 J. TURNBULL, General Manager  
 H. S. STEVEN, Asst. General Manager.

**AGENCIES:**  
 Beamsville, Hamiota, Man... Plum Coulee, M.  
 Berlin, Indian Hd., N.W.T. Port Elgin,  
 Blyth, Jarvis, Port Rowan,  
 Brantford, Ont. Listowel, Simcoe,  
 Brantford, Man. Lucknow, Stonewall, M.,  
 Carman, Man. Manitou, Man Southampton,  
 Chesley, Milton, Teeswater,  
 Delhi, Mitchell, Toronto,  
 Dundalk, Moose Jaw, Vancouver, B.C.  
 Dundas, N.W.T. Wingham,  
 Georgetown, Morden, Man. Winkler, Man.  
 Gorrie, Niagara Falls, Winnipeg, Man.  
 Grimsby, Orangeville,  
 Hagersville, Ont. Owen Sound,  
 Hamilton, E. End Palmerston.  
 Hamilton, Pilot Mound,  
 Barton St Man.

**British Correspondents:**—National Provincial  
 Bank of England [Ltd.] London.  
**American Correspondents:**—New York—Fourth  
 National Bk. and Hanover National Bk. Bos-  
 ton—International Trust Co. Buffalo—Marine  
 Bank. Chicago—Union National Bank. Detroit—  
 Detroit National Bank. Kansas City—National  
 Bank of Commerce. St. Louis—National Bank of  
 Commerce.

**THE DOMINION BANK.**

Capital, \$2,500,000 | Reserve Fund, \$2,500,000

**DIRECTORS:**  
 E. B. OSLER, M.P., President.  
 WILMOT D. MATTHEWS, Vice-President.  
 Wm. Ince, Timothy Eaton, W. R. Brock, M.P.  
 A. W. Austen, James J. Foy, K.C., M.P.P.

**HEAD OFFICE, TORONTO.**  
**Branches:**—Brampton, Belleville, Cobourg,  
 Gravenhurst, Guelph, Huntsville, Lindsay, Nap-  
 eanee, Oshawa, Orillia, Seaforth, Uxbridge, Whitby,  
 Toronto, Queen St. W. cor. Esther; Dundas St.,  
 cor. Queen; Spadina Ave. cor. College St.; Sher-  
 bourne St., cor. Queen; Market Branch, cor. King  
 and Jarvis Sts.; Montreal, Que.; Stanstead, Que.;  
 Winnipeg, Man.  
 Drafts on all parts of the United States, Great  
 Britain and the Continent of Europe bought and sold.  
 Letters of Credit issued available in all parts of  
 Europe, China, Japan and the West Indies.

**Eastern Townships Bank.**

(Established 1859).  
 Capital Authorized.....\$200,000  
 Capital paid up.....\$1,955,225  
 Reserve Fund.....1,200,000

**BOARD OF DIRECTORS:**  
 WILLIAM FARWELL, President.  
 Hon. M. H. COCHRANE, Vice-President.  
 Israel Wood, J. N. Galer, N. W. Thomas,  
 G. Stevens, C. H. Kathan, H. B. Brown, K.C.,  
 J. S. Mitchell.

**HEAD OFFICE, SHELBROOKE, Que.**  
 JAS. MACKINNON, General Manager.  
**Branches:** Province of Quebec—Montreal, Wat-  
 erloo, Cowansville, Rock Island, Costicook,  
 Richmond, Granby, Huntingdon, Bedford, Magog,  
 St. Hyacinthe, Ormstown, Windsor Mills, Pro-  
 vince of B. C.—Grand Forks, Phenix.  
**Agents in Canada,** Bank of Montreal and Bran-  
 ches.  
**Agents in London, Eng.,** National Bank of  
 Scotland.  
**Agents in Boston,** National Exchange Bank.  
**Agents in New York,** National Park Bank.  
 Collections made at all accessible points and  
 remitted.

**The BANK OF OTTAWA.**

Capital (Fully paid up) .. . \$2,000,000  
 Rest, .. .. . 1,765,000

**BOARD OF DIRECTORS:**  
 CHARLES MAGEE, President  
 GEORGE HAY, Vice-President  
 Hon. Geo. Bryson, Alex. Fraser, John Mather,  
 David MacLaren, Denis Murphy.

**HEAD OFFICE, Ottawa, Ont.**  
 Geo. BURN, Gen. Mgr.—D. M. FINNE, Ottawa Mgr.  
 L. C. OWEN, Inspecting Officer.  
**Branches:** Ontario—Alexandria, Arnprior, Av-  
 onmore, Bracebridge, Carleton Place, Cobden,  
 Hawkesbury, Keewatin, Kemptville, Lanark, Mat-  
 tawa, Ottawa, Wellington Street, Bank Street, Rideau  
 St., Somerset Street, Parry Sound, Pembroke, Rat-  
 portage, Renfrew, Smith's Falls, Toronto, Vank-  
 leek Hill, Winchester, Quebec—Granby, Hull, La  
 chute, Montreal, Shawinigan Falls, Manitoba—  
 Dauphin, Portage la Prairie, Winnipeg.

**AGENTS IN CANADA.—**BANK OF MONTREAL.  
**FOREIGN AGENTS.—**New York, The Agents  
 Bank of Montreal, National Bank of Commerce,  
 Merchants National Bank. Boston: National Bank  
 of the Republic, Colonial National Bank, Massa-  
 chusetts National Bank. Chicago: Bank of Mont-  
 real. St. Paul: Merchants National Bank  
 London: Parr's Bank Limited. France: Comptoir  
 National d'Escompte de Paris. India, China  
 and Japan: Chartered Bank of India, Australia  
 and Japan.

The Chartered Banks.

**BANK OF NOVA SCOTIA.**

INCORPORATED 1832.  
 Capital Paid-up.....\$2,000,000.00  
 Reserve Fund.....2,800,000.00

**Head Office, - HALIFAX, N.S.**  
**DIRECTORS.**  
 JOHN Y. PAYZANT, President  
 CHARLES ARCHIBALD, Vice-President  
 R. L. BORDEN, J. WALTER ALLISON,  
 Geo. S. CAMPBELL, HECTOR McINNIS.  
**General Office, - TORONTO, Ont.**  
 H. C. McLEOD, Gen. Manager.  
 D. WATERS, Chief Insp'r. Geo. SANDERSON, Insp'r.

**BRANCHES.**  
 In Nova Scotia—Amherst, Annapolis, Bridgetown  
 Dartmouth, Digby, Glace Bay, Granville Ferry,  
 Halifax, Kentville, Liverpool, New Glasgow, North  
 Sydney, Oxford, Parrsboro, Pictou, Pugwash, Stel-  
 larton, Westville, Yarmouth.  
 In New Brunswick—Campbellton, Chatham, Fre-  
 dericton, Moncton, Newcastle, Port Elgin, St. John,  
 St. Stephen, St. Andrews (sub. to St. Stephen),  
 Sussex, Woodstock.  
 In P. E. Island—Charlottetown and Summerside.  
 In Quebec—Montreal and Paspebiac.  
 In Ontario—Arnprior, Berlin, Ottawa, Toronto.  
 In Manitoba—Winnipeg.  
 In Newfoundland—St. John's and Harbor Grace.  
 In West Indies—Kingston, Jamaica.  
 In United States.—Boston, Mass.; Chicago.

**THE QUEBEC BANK.**

**HEAD OFFICE, - - - - - QUEBEC**  
 Founded 1818. Incorporated 1832.  
 CAPITAL AUTHORIZED - - \$3,000,000  
 PAID-UP - - - - - 2,500,000  
 REST - - - - - 800,000

**DIRECTORS:**  
 JOHN BREAKAY, President.  
 JOHN T ROSS, Vice-President.  
 Gaspard Lemoine, W. A. Marsh, Vesey Boswell,  
 F. Billingsley, Edson Fitch.  
 THOMAS McDOUGALL, Gen. Manager.

**Branches.**  
 Quebec, St. Peter St. Pembroke Ont.  
 do Upper Town, Thorold, Ont.  
 do St. Roch, Three Rivers, Que.  
 Montreal, St. James St. Toronto, Ont.  
 do St. Catherine St. E. Shawanegan Falls, Q.  
 Ottawa, Ont. St. George, Beauce, Q.  
 St. Romuald, Que. St. Henry, Que.  
 Thetford Mines, Que. Victoriaville, Que.

**Agents.**  
 London, Eng., Bank of Scotland.  
 Boston, National Bk. of the Republic.  
 New York, U.S.A. Agts. Bk. of Brit. North Amer.  
 do Hanover National Bank.

**HALIFAX BANKING CO**

Incorporated 1872.  
 Capital Paid-Up, .. .. . \$600,000  
 Reserve Fund, .. .. . 500,000

**HEAD OFFICE, .. HALIFAX, N.S.**  
**DIRECTORS:**  
 ROBIN UNLACE, President.  
 C. W. ANDERSON, Vice-President.  
 JOHN MACNAB, W. J. G. THOMSON, W. N. WICKWIRE  
 H. N. WALLACE, Cashier.  
 A. ALLAN, Inspector.

**BRANCHES—**Nova Scotia: Halifax, Amherst, An-  
 tigonis, Barrington, Bridgewater, Canning, Locke-  
 port, Lunenburg, Middleton, New Glasgow, Parre-  
 boro, Shelburne, Springhill, Truro, Windsor,  
 New Brunswick: Sackville, St. John.  
**CORRESPONDENTS—**Dominion of Can.—Molson  
 Bank and Branches. New York—Fourth National  
 Bank. Boston—Suffolk National Bank London.  
 England—Parr's Bank, Limited.

**UNION BANK OF CANADA**

Capital Paid-up, - - \$2,000,000  
 Rest, - - - - - 650,000

**HEAD OFFICE, - - - - - QUEBEC**  
**Board of Directors.**  
 ANDREW THOMSON, Esq., President.  
 Hon. JOHN SHARLES, Vice-President.  
 D. C. THOMSON, Esq. E. J. Hale, Esq.  
 Ed. Gironx, Esq., Wm. Shaw.

E. E. Webb, Wm. Price, Esq., Gen. Manager  
 J. G. Billett, Inspector  
 F. W. S. Crispo, Asst. Inspector  
 H. B. Shaw, Supt. N.W. Branches

**Branches:**  
 Alexandria, Ont. Indian Hd., Qu'Appelle  
 Altona, Man. n.w.t. (Station) n.w.t.  
 Arcola, N.W.T. Kemptville, Ont. Quebec, Que.  
 Birtle, Man. Killarney, Man. do St. Louis St.  
 Botssevain, Man. Lethbridge, n.w.t. Regina, n.w.t.  
 Calgary, n.w.t. Macleod, n.w.t. Rapid City, Man.  
 Carberry, Man. Manitow, Man. Russell City, Man.  
 Cardston, n.w.t. Medicine Hat, Shelburne, Ont.  
 Carleton Place, O. N.W.T. Sinaluta, n.w.t.  
 Carman, Man. Merrickville, Ont. Smith's Falls, O.  
 Cravet City, M. Melita, Man. Souris, Man.  
 Deloraine, Man. Minnedosa, Man. Toronto, Ont.  
 Edmonton, n.w.t. Montreal, Que. Virden, Man.  
 Glenboro, Man. Moosomin, n.w.t. Wawanesa, Man.  
 Gretna, Man. Moose Jay, n.w.t. Warton, Ont.  
 Hamiota, Man. Morden, Man. Winchester, Ont.  
 Hartney, Man. Neepawa, Man. Winnipeg, Man.  
 Hastings, Ont. Norwood, Ont. Wolseley, N.W.T.  
 High River, n.w.t. Okotoks, n.w.t. Yorkton, N.W.T.  
 Holland, Man. Pincher Creek,  
 N.W.T.

**Foreign Agents:**  
 London, Parr's Bank, Limited  
 Liverpool, " "  
 New York, " "  
 Minneapolis, National Park Bank.  
 St. Paul, National Bank of Commerce.  
 Great Falls, Mont. St. Paul National Bank.  
 Chicago, Ill. First National Bank.  
 Buffalo, N.Y. Corn Exchange National Bank.  
 Detroit, Mich. Marine Bank.  
 Duluth, Minn., First National Bank.

The Chartered Banks.

Imperial Bank of Canada.

Capital authorized \$4,000,000  
 Capital (paid up) \$2,500,000  
 Rest 2,125,000

**DIRECTORS.**  
 T. R. MERRITT, President.  
 D. R. WILKIE, Vice-President.  
 Wm. Ramsay, Robert Jaffray  
 T. Sutherland Stayner, Elias Rogers, Wm. Hendrie.  
**HEAD OFFICE, TORONTO.**  
 D. R. WILKIE, General Manager.  
 E. HAY, Assistant General Manager.  
 W. MOFFAT, Chief Inspector

**BRANCHES IN ONTARIO.**  
 Essex, Listowel, St. Catharines,  
 Fergus, Niagara Falls, Sault Ste. Marie  
 Galt, Ottawa, St. Thomas,  
 Hamilton, Port Colborne, Toronto,  
 Ingersoll, Rat Portage, Welland,  
 Woodstock.

**BRANCH IN QUEBEC.—Montreal.**  
**BRANCHES IN NORTH WEST AND BRITISH COLUMBIA.**  
 Brandon, Man. Prince Albert, Sask.  
 Calgary, Alta. Revelstoke, B.C.  
 Edmonton, Alta. Rosthern, Sask.  
 Ferguson, B.C. Strathcona, Alta.  
 Golden, B.C. Vancouver, B.C.  
 Nelson, B.C. Victoria, B.C.  
 Portage La Prairie, Man. Wetaskiwin, Alta.  
 Winnipeg, Man.

**AGENTS.—London, Eng.,** Lloyds Bank Limited,  
 New York, Bank of Montreal, Bank of the Man-  
 hattan Co., Bank of America.  
 Sterling exchange bought and sold. Letters of  
 credit issued available in any part of the world.

La Banque Nationale.

HEAD OFFICE, QUEBEC.

Capital Authorized, \$2,000,000.00  
 Capital Subscribed, 1,437,970.00  
 Capital Paid-Up, 1,455,396.00  
 Rest, 350,000.00  
 Undivided Profits, 60,161.16

**DIRECTORS:**  
 R. AUDETTE, President.  
 A. B. Dupuis, Vice-President.  
 Hon. Judge A. Chauveau,  
 N. Rioux, Naz. Fortier,  
 V. Chateauvert, J. B. Laliberté.  
 P. LAFRANCOISE, Manager. N. LAVOIE, Inspector.

**Branches:**  
 Quebec, St. Hyacinthe, Que.,  
 do (St. Roch), Joliette, Que.,  
 do (St. Johns St.), St. Johns, P. Q.,  
 Montreal, Rimouski, Que.,  
 Ottawa, Ont., Murray Bay, Que.,  
 Sherbrooke, Que., Montmagny, Que.,  
 St. Francois Beauce, Que., Fraserville, Que.,  
 St. Marie, do St. Casimir, Que.,  
 Chicoutimi, Que., Nicolet, Que.,  
 Roberval, Que., Coaticook, Que.,  
 Baie St. Paul, Que., Plessisville, Que.

**Agents—London, Eng.—**The National Bank of  
 Scotland, Ltd. Paris, France—Credit Lyonnais,  
 New York—First National Bank. Boston, Mass.—  
 National Bank of Redemption.  
 Prompt attention given to collections.  
 Correspondence respectfully solicited.

The Standard Bank of Canada

Capital (authorized by Act of  
 Parliament) \$2,000,000  
 Capital Paid-up \$1,000,000  
 Reserve Fund 850,000

HEAD OFFICE, TORONTO.

**DIRECTORS.**  
 W. F. COWAN, President.  
 FRED. WYLD, Vice-President  
 W. F. Allen, A. J. Somerville,  
 T. R. Wood, W. R. Johnston, W. Francis.

**AGENCIES.**  
 Allsa Craig, Cannington, Kingston,  
 Bowmanville, Chatham, Markham,  
 Bradford, Colborne, Parkdale,  
 Brantford, Durham, Picton,  
 Brighton, Forest, Richmond Hill,  
 Brussels, Harriston, Stouffville.  
**BANKERS**  
 New York—Importers and Traders National Bank,  
 Montreal—Molsons Bank and Imperial Bank,  
 London, England—National Bank of Scotland.  
 All banking business promptly attended to. Cor-  
 respondence solicited.  
 GEO. P. REID, General Manager.

THE JOURNAL OF COMMERCE  
 FINANCE AND INSURANCE REVIEW

DEVOTED TO  
 Commerce, Finance, Insurance, Railways,  
 Manufacturing, Mining and Joint  
 Stock Enterprises.

ISSUED EVERY FRIDAY MORNING

**SUBSCRIPTION.**  
 Montreal Subscribers, \$3 a year  
 Mail Subscribers to any other part of  
 Canada, \$2 a year  
 British Subscribers, 21 Stg.  
 American, \$3 a year  
 Single Copies, 10c, each

Editorial and Business Offices:  
 Nos. 171 and 173 St. James Street,  
 Head of St. John Street, MONTREAL.

S. FOLEY, Editor, Publisher and Proprietor.  
 We do not undertake to return unused  
 manuscripts.  
 The Editor cannot under any circumstances un-  
 dertake to return unused manuscripts, or enter  
 into any correspondence concerning it.

Ocean Steamships.

DOMINION LINE

Steamships.

LIVERPOOL SERVICE.

From Portland. From Portland.  
 \*Irishman, Aug. 9..... \*Turcoman, Aug. 30.....  
 Californian, Aug. 16... Colonian, Sept. 6.....  
 \*Norseman, Aug. 23..... \*Irishman, Sept. 13.....

\*These steamers do not carry passengers.

Rates of Passage.

Saloon—\$65.00 and upwards according to  
 steamer and service.  
 Second Saloon—\$37.50 and upwards accord-  
 ing to steamer and service.  
 Third Class—\$26.00 to Liverpool, London,  
 Londonderry, Belfast, Glasgow, Queenstown.

From Montreal. From Boston.  
 \*Roman, Aug. 9..... Commonwealth, Aug. 13  
 \*Manxman, Aug. 23..... Merion, Aug. 20.....

NEW SERVICE.

BOSTON TO THE MEDITERRANEAN.

Cambroman, Aug. 16.... Vancouver, Sept. 6....  
 Midship saloons, electric light, spacious prome-  
 nade decks  
 For further information apply to any agent of  
 the company, or to

DAVID TORRANCE & CO.,

General Agents, Montreal.

17 St. Sacramento Street.

Loan Societies.

THE Central Canada LOAN AND SAVINGS COMPANY

Corner King and Victoria Streets, Toronto  
 HON. GEO. A. COX, President.

INVESTMENT BONDS

Write us for particulars of  
 Government, Railroad  
 and Municipal  
 Bond Investments.

The Dominion Savings & Investment Society

MASONIC TEMPLE BUILDING,

London, .. .. Canada.

Capital Subscribed, .. .. \$1,000,000 00  
 Total Assets, 31st Dec'br, 1900 .. .. 2,272,980 88  
 T. H. PURDOM, Esq., K.C., President.  
 NATHANIEL MILLS, Manager.

JAMES MURRAY,

of ST. JOHN'S, Newfoundland,  
 GENERAL \* COMMISSION \* AGENT.

Respectfully solicits trial consignments in the fol-  
 lowing lines of goods handled:  
 Flour and Breadstuffs, Pork, Beef, and General  
 Provisions, Sugar and Molasses, Nova Scotia and  
 P.E.I. produce. Canadian products of all kinds,  
 Teas, Manufactured Goods, Proprietary Articles,  
 Fish, Oil and Newfoundland Products.

Business Founded 1795.

American Bank Note Company.

78 to 86 TRINITY PLACE, NEW YORK.

ENGRAVERS AND PRINTERS OF

Bank Notes, Share Certificates,  
 Bonds for Governments and  
 Corporations, Drafts, Checks,  
 Bills of Exchange,  
 Postage and Revenue Stamps  
 from Steel Plates.

With Special Safeguards to Prevent Counterfeiting.  
 JAMES MACDONOUGH, Chairman,  
 AUGUSTUS D. SHEPARD, President.  
 THEO. H. FREELAND, Vice-Pres. & Treas.  
 WARREN L. GREEN, 2nd Vice-Pres.  
 JOHN E. CURRIER, Secretary.  
 J. K. MYERS, Ass't Treas.  
 F. R. MYERS, Ass't S...

Ocean Steamships.

ALLAN LINE

MONTREAL TO LIVERPOOL  
 VIA  
 QUEBEC AND MOVILLE.  
 ROYAL MAIL SERVICE.

NEW STEAMERS.

Tunisian, 10,575 Tons, Twin Screws.  
 Bavarian, 10,375 Tons, Twin Screws,  
 Ionian, 10,000 Tons, Twin Screws.

These are the largest, finest and  
 fastest vessels ever built for the St.  
 Lawrence route.

From Liverpool	Steamers.	From Montreal.	From Quebec.
31 July....	Mongolian...	Aug. 16,	Aug. 16.
7 Aug....	Tunisian.....	Aug. 23,	Aug. 23.
14 Aug....	Corinthian....	Aug. 30,	Aug. 30.
21 Aug....	Pretorian.....	Sept. 6,	Sept. 6.
28 Aug....	Parisian....	Sept. 13,	Sept. 13.
4 Sept....	Numidian....	Sept. 20,	Sept. 20.

The Saloons and Staterooms are in the central  
 part where least motion is felt. Electricity is used  
 for lighting the ships throughout, the lights being  
 at the command of the passengers at any hour of the  
 night. Music rooms and smoking room on the  
 promenade deck. The Saloons and Staterooms are  
 heated by steam.

RATES OF PASSAGE.—Cabin: \$65.00 and up-  
 wards. A reduction is made on Round Trip  
 Tickets.

Second Cabin—To Liverpool, London or Lon-  
 donderry. \$27.50 to \$42.50 Single, \$71.25-80 Return.  
 Steerage—To Liverpool, London, Glasgow, Bel-  
 fast or Londonderry, including every requisite for  
 the voyage, \$26.00.

Glasgow, and New York Service  
 calling at Londonderry.

From New Pier foot of W. 21st Street, New York	From Glasgow.	From New York.
2 Aug....	Laurentian....	20 Aug. 11 a.m.
16 Aug....	Carthaginian...	3 Sept., 11 a.m.
30 Aug....	Sardinian....	17 Sept., 10 a.m.

Rates: First Cabin, \$45 to \$60 Single,  
 \$81 to \$108.00 Return. Second Cabin,  
 \$32.50 Single, \$61.75 Return. Steerage to  
 Glasgow, Belfast or Londonderry \$26.00.  
 Outfit for Steerage passengers furnished free.  
 The Steamers employed on these services are not  
 surpassed for accommodation for all classes of  
 passengers.

For further information apply to

H. & A. ALLAN,  
 55 Common St., Montreal.

INVESTMENTS.

Opportunities for safe investments in  
 Canada, at 4 to 5 per cent. Corres-  
 pondence invited.

Address: INTEREST,

P.O. Box 576,

Montreal, Canada

THE MOST NUTRITIOUS.

EPPS'S COCOA

Prepared from the finest  
 selected Cocoa, and distin-  
 guished everywhere for  
 Delicacy of Flavour, Superior  
 Quality, and highly Nutritive  
 Properties. Sold in quarter-  
 pound tins, labelled JAMES  
 EPPS & Co., Ltd., Homoeo-  
 pathic Chemists, London,  
 England.

EPPS'S COCOA

BREAKFAST—SUPPER

THE

Ward Commercial Agency

Mercantile Reports. Collections.

Personal Attention. Prompt Returns

246 St. James Street, MONTREAL

Attention given to Special Reporting.

# T. & R. LEES, Hollinwood, Nr. Manchester, ENGLAND.

## ENGINEERS

### Improved Horizontal Steam Engines (Class J.)

Constructed to work at a Steam Pressure up to 100 lbs. Fitted with Patent Automatic Piston Valve Expansion Gear; the Cut-off being automatically adjusted by Governor.

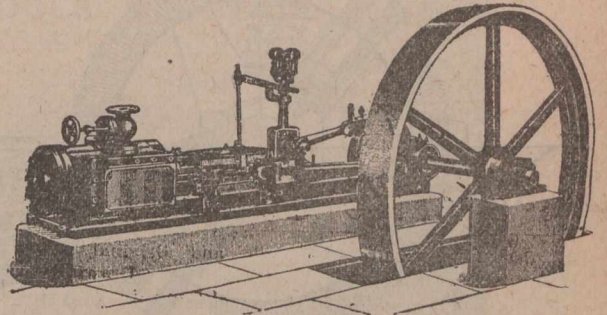

These Engines are all fitted with our patent automatic Cut-off under control of our patent high-speed Governor, giving a clear and positive cut-off. It regulates the Valve with great precision, and supplies the steam according to the varying load, effecting the greatest economy in steam, and great uniformity of speed. The working parts are easy of access throughout. This Apparatus is strongly recommended for driving Electrical Installations, Saw Mills, Corn Mills, Weaving Mills, Brick-works, and other trades where varying loads have to be contended with

PLEASE INDENT THROUGH MERCHANTS.

Telegrams : "LEES, HOLLINWOOD."

Special estimates to Canadians under the new Preferential Tariff

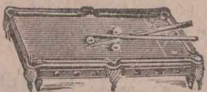

No. 1-3 ft. 6 in. Slate Bed. Real Ivory Balls, and Full Accessories. Price £2.15.0.

No. 2-4 ft. 6 in. Slate Bed. Real Ivory Balls. Full Accessories. Price £5.5.0.

Stand for same, Price £15.0.

Can be placed on any ordinary Dining Table.

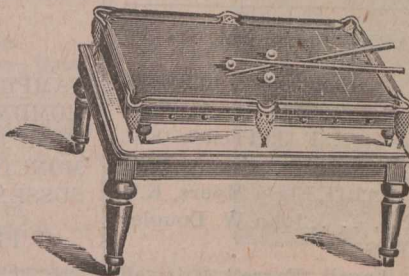

Send for Particulars of the

### "Mally-Simplex" Billiard and Dining Table Combined.

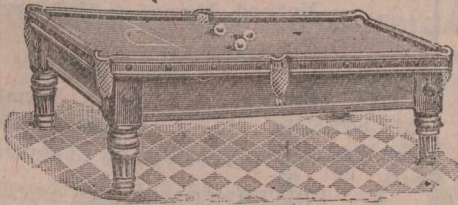

No. 3-6 ft. table, Slate Bed. Real Ivory Balls. Full accessories. Price, £8.10.0.

Stand for same, Price, £33.0.

No. 4-7 ft. Table, Slate Bed. Real Ivory Balls. Full Accessories. Price, £12.10.0.

Stand for same, Price, £4.10.0.

No. 5-8 ft. x 4 ft., on six legs, complete,.....Price, £28 0.0.

No. 6-9 ft. x 4 ft. 6 in., six legs, complete, .....Price, £35.0.0.

Full size Tables from £50.



No. 1240. Six sizes.



No. 1186. Three sizes. Enamelled Crane, Rush or Raffia.

J. R. MALLY & CO., Patentees, Showrooms and Factory: 15 GOSWELL ROAD, LONDON, E.C., ENGLAND.

Special Terms to Canadians under the New Tariff.

Telephone 320 Holborn.

Private Wire to Works.

Established 1780.

**RAMSEY'S GLASS WORKS**  
 OFFICES-  
 78 FARRINGDON STREET,  
 E.C.  
**LONDON.**

ENGLAND.

Domestic and Fancy

**CHINA  
 AND...  
 GLASS.**

The Largest and Best Value and Selection.

(Cuts will be inserted when received.)

## Thos. Noakes & Sons

MANUFACTURERS OF

LONDON-MADE

Mountings for Steam Engines and Boilers.

**GUN-METAL, BRONZE, COPPER and BRASS FOUNDERS.**

OFFICES AND WAREHOUSE,

35 & 37 BRICK LANE,

WHITECHAPEL, E.

WORKS AND FOUNDRY,

12 & 14 HENEAGE STREET, E.

LONDON, ENGLAND

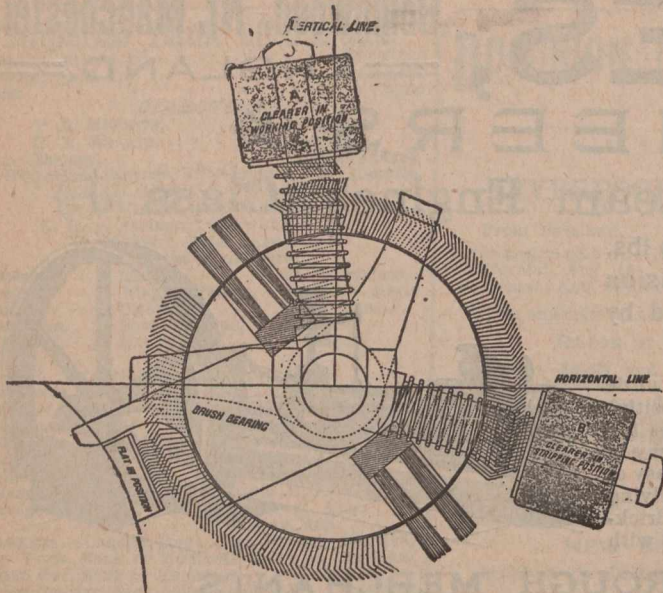

# Philipson & Co.'s,

## PATENT Combination Flat Stripping Brush

(For Revolving Flat Card Engines.)  
With 1897 Improvements.

This is the most efficient method of keeping Card Wire clean.  
Thousands working in all parts of the textile world and giving the highest satisfaction.

WORKS:

**Bolton, - England.**

Legal Directory.

Price of Admission to this Directory is \$10 per annum.

NEW YORK STATE.

NEW YORK CITY . . . David T. Davis  
(Counsellor and Attorney-at-Law)  
Noble, Hasbrouck & Davis

ONTARIO.

ARNPRIOR . . . Thompson & Hunt  
ARTHUR . . . M. M. MacMartin  
AYLMER . . . Miller & Backhouse  
BARRIE . . . John Dickinson  
BELLEVILLE . . . Geo. Denmark  
BLENHEIM . . . R. L. Gosnell  
BOWMANVILLE . R. Russell Loscombe  
BRANTFORD . . Wilkes & Henderson  
BROCKVILLE . . Wood & Stewart  
CAMPBELLFORD . . A. L. Colville  
CANNINGTON . . . A. J. Reid  
CARLETON PLACE . Colin McIntosh  
DESERONTO . . . Henry R. Bedford  
DURHAM . . . J. P. Telford  
GANANOQUE . . . J. C. Ross  
GODERICH . . . E. N. Lewis  
HAMILTON . . . Lees, Hobson & Stephens  
INGERSOLL . . . Thos. Wells  
IROQUOIS . . . A. E. Overell  
KEMPTVILLE . . . T. K. Allan  
KINGSTON . . . B. M. Britton  
LEAMINGTON . . . W. T. Easton  
LINDSAY . . . McLaughlin & McDiarmid  
LINDSAY . . . Barron & Steers  
LISTOWEL . . . S. B. Morphy  
MOUNT FOREST . . . W. C. Perry  
LONDON . . . W. H. Bartram  
L'ORIGNAL . . . J. Maxwell  
MITCHELL . . . Dent & Thompson  
MORRISBURG . Johnston & Bradfield  
NEWMARKET . . . Thos. J. Robertson  
NIAGARA FALLS . . . Fred. W. Hill  
NORWOOD . . . T. M. Grover  
OAKVILLE . . . R. S. Applebe  
ORANGEVILLE . . . W. J. L. McKay  
OSHAWA . . . J. F. Grierson  
OWEN SOUND . . . A. D. Creasor  
PETERBOROUGH . Roger & Bennet  
PETROLEA . . . H. J. Dawson  
PORT ARTHUR . . . David Mills  
PORT ELGIN . . . J. C. Dalrymple

Legal Directory.

ONTARIO—Continued.

PORT HOPE . . . Chisholm & Chisholm  
PORT HOPE . . . H. A. Ward  
PRESCOTT . . . F. J. French, K.C.  
SARNIA . . . A. Weir  
SAULT STE. MARIE, Elgin Myers, K.C.  
SHELburne . . . John W. Douglas  
SMITH'S FALLS

Lavell, Farrell & Lavell

ST. CATHARINES, E.A. Lancaster, M.P.  
ST. MARY'S . . . Armour W. Ford  
ST. THOMAS . . . J. S. Robertson  
STRATFORD . MacPherson & Davidson  
TRENTON . . MacLellan & MacLellan  
TEESWATER . . . John J. Stephens  
THORNBURY . . . T. H. Dyre  
TILSONBURG . . . Dowler & Sinclair  
TORONTO . . . Roaf & Roaf  
TORONTO . . Jones Bros. & McKenzie  
UXBRIDGE . . . J. A. McGillivray  
VANKLEEK HILL,

F. W. Thistlethwaite

WATFORD . . Fitzgerald & Fitzgerald  
WELLAND . . . L. Clarke Raymond  
WINGHAM . . . Myer & Dickinson  
WINDSOR . Patterson, Murphy & Sale  
WALKERTON . . . A. Collins  
WALKERTON . . . Otto F. Klein

QUEBEC.

BUCKINGHAM . . . F. A. Baudry  
MONTMAGNY . . . Albert J. Bender  
PERCE & NEW CARLISLE, Jos. Garon  
RICHMOND . . . Edward J. Bedard  
STANSTEAD . . Hon. M. F. Hackett  
SWEETSBURG . . . F. X. A. Giroux  
WATERLOO . . . C. A. Nutting

NOVA SCOTIA

AMHERST . . . Townsند & Rogers  
ANNAPOLIS ROYAL . H. D. Ruggles  
ANTIGONISH . . . A. Macgillivray  
BRIDGETOWN . T. D. Ruggles & Sons  
BRIDGEWATER, Jas. A. McLean, K.C.  
KENTVILLE . . . Roscoe & Dunlop  
LUNENBURG . . . S. A. Chesley  
PORT HOOD . . . S. Macdonnell  
SYDNEY . . . Crowe & Burchall  
SYDNEY, C.B. . MacEchen & McCabe  
YARMOUTH . . . E. H. Armstrong  
YARMOUTH . . Sandford H. Pelton

Legal Directory.

NEW BRUNSWICK.

CAMPBELLTON . . . H. F. McLatchy  
EDMUNSTON . A. Rainsford Balloch  
HAMPTON . . . A. Le B. Tweedie  
MONCTON . . . Harvey Atkinson  
SUSSEX . . . White & Allison

PRINCE EDWARD ISLAND.

CHARLOTTETOWN,  
McLeod & Bentley  
CHARLOTTETOWN,  
McLeod, Morson & McQuarrie

MANITOBA.

PILOT MOUND . . . W. A. Donald  
SELKIRK . . . James Heap  
WAWANESA . . . Jos. H. Chambers

BRITISH COLUMBIA.

NEW WESTMINSTER,  
Morrison & Dockrill  
ROSSLAND . . . P. McL. Forin

NORTHWEST TERRITORY.

CALGARY . . . Lougheed & Bennett  
CALGARY . . . McCarthy & Stuart  
EDMONTON . . . Bown & Robertson  
RED DEER, Alberta . Geo. W. Greene

Legal.

Toronto, Ont.

**JONES BROS. & MACKENZIE,**  
Barristers & Solicitors,  
Canada Permanent Chambers, Toronto.  
CLARKSON JONES, BEVERLY JONES,  
GEO. A. MACKENZIE, C. J. LEONARD.  
English Agent: JONAS AP JONES,  
99 Cannon St., London,  
Commissioner for N. Y., Illinois and other States

**MacECHEN & MacCABE,**  
Barristers and Attorneys-at-Law,  
Notaries Public, etc.,  
MacDonald's Block, Sydney,  
Cape Breton, Nova Scotia.  
Real Estate and Commercial Law  
receive Special Attention.

Legal.

**GIBBONS, MULKERN & HARPER,**  
Barristers, Attorneys, &c.  
Office: Corner Richmond and Carling Sts.  
**GEO. C. GIBBONS, K.C., P. MULKERN,**  
**FRED. F. HARPER**

**Lajoie & Lacoste,**  
Advocates.  
Provincial Building, 7 Place d'Armes,  
Montreal.  
**H. GERIN-Lajoie, LL.L., PAUL LACOSTE, LL.L.**

Kingston, Ont.  
**SMYTHE & LYON,**  
Barristers, Solicitors, &c.,  
**E. H. SMYTHE, LL.D., K.C. M. I. LYON.**

Seaforth, Ont.  
**McCAUGHY & HOLMESTED,**  
Barristers, &c.

London, Ont.  
**W. H. BARTRAM,**  
Barrister, Solicitor, Notary, &c.  
OFFICE: 99 DUNDAS STREET WEST.

LAW WORK being one of our special  
ties, we hope you will favor us with  
your patronage.

JOURNAL OF COMMERCE,  
171 St. James Street, Montreal.

**JOHN SWALES & SONS, Ltd.**  
MAKERS OF  
All kinds of Conical and Parallel  
**PAPER TUBES,  
SPOOLS & BOBBINS,**  
For Cotton, Silk, Worsted, Woolen, Linen, Flax, Hemp, Jute and Taw Spinners,  
Manufacturers, Yarn Dyers, Washers, Doublers, Thread  
Manufacturers, &c. &c.

**PATENT PAPER PERFORATED & SPECIAL TUBES & SPOOLS**  
PERFORATED TUBES as E. JAMES & Co.'s Patent System  
GAMMETER PAPER PHINS  
Patent Conical and Parallel TUBES and SPOOLS  
OLDEST MAKERS OF PAPER SPOOLS & BLOCKS  
FOR KING SPINNING  
**COMPRESSED PAPER BOBBINS OF ALL KINDS**  
FOR MILL PURPOSES.  
The Finest Quality of Paper for Spinning  
Special WARPING BOBBINS for Exporting Yarn, Twines, &c.  
PAPER TAP SLEEVES for SPOOLS, &c. BEALS & SIRE SPOOLS, &c.  
Sole Makers of SWALES' PATENT TUBING APPARATUS.  
(OTHER PATENT OR PORTABLE)  
Which is stronger and less liable to break and is adapted to be  
the most expeditious in placing Tubes and Spools  
on the Spindles, and is also adapted for use in the  
Manufacture Royal Exchange Telephone: "Liberty, Durham"  
No. 15, Philip, St. All Communications to be  
addressed to the Works.

Oldham Cop Tube Works,  
**MOORHEY, OLDHAM,**  
ENGLAND

**THOMAS BRIERLEY**  
Mining and Ventilating Engineer,  
MANUFACTURER  
OF  
EXHAUSTING,  
VENTILATING  
and BLOWING  
**FANS**

With all the Latest Improvements.

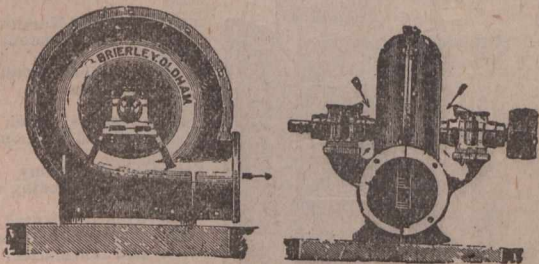

Reduced Price List  
on Application.

Export Orders  
& Specialty.

TELEGRAMS: "LEEDHAM," LEEDS, ENG.

**LUKE & SPENCER, LIMITED,**

BROADHEATH, near MANCHESTER,  
ENGLAND.

Manufacturers of  
Grinding & Polishing  
MACHINES  
Emery Wheels,  
Etc.

Send for our New En-  
larged Catalogue.  
Free on application.

Telegraphic Address:  
"Emery, Manchester."

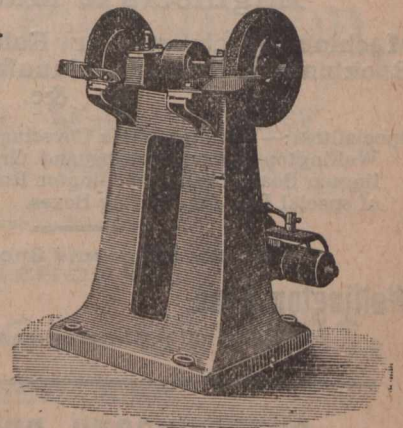

NOTE.—Buy Emery Wheels in Great Britain under  
the new Canadian Preferential Tariff, 33½ p.c. in their favor

(Established at Kirkstall Forge, nr. Leeds, 1779).

**LEEDHAM & HEATON, Ltd.,**

Armley Road Works,

LEEDS, ENGLAND.

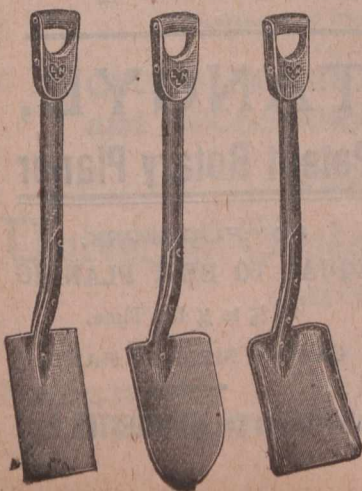

MANUFACTURERS  
OF

Spades, Shovels, Hammers,  
Picks, Wedges, Etc.



List of Prices on Application, Special Terms.

**WEBSTER'S BLUE-BLACK WRITING INK.**

GOLD MEDAL AWARDED 1886

Name **DIAMINE** Registered

Sold in bottles, all sizes, and per gallon. Also Coloured Inks, Endorsing Inks, Copying Inks, Stylograph Inks, Ruling Inks, Marking Inks, Stencil Inks.  
**SPECIALITY—Concentrated Dry Inks** in 1 and 2 gallon tins.  
 LEVANT, GRAIN, AND ALL INKS FOR LEATHER.  
 LIQUID GUM AND OFFICE PASTE.  
 Manufactured by **T. WEBSTER & CO.,**  
 9 & 11 HENRY ST., LIVERPOOL, ENG.

Suitable for any climate. Agents Wanted.

**JAS. HAWLEY, Ltd.,** Dorey Works, Vaux Hall, **LIVERPOOL. ENG.**  
 Makers of

**HAWLEY'S Box Nailing Box, Box Printing and Wood Wool Machines, Sawley Box Printer.** This Machine will print 3000 Box Boards 24 x 14 x 1/2 to 3/4 thick, per hour.

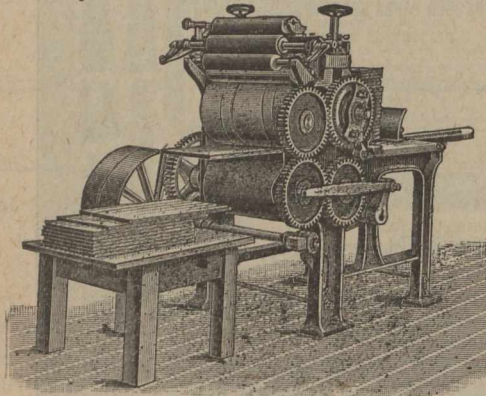

Box Board Printing Machine.

Prices will defy all competition. Strong and well finished Machine used by the Largest Manufacturers in England.

**„The Wellington Machine Company“**  
**Engineers & Machinists,**

Machine Specialists for Folding Box Makers Bookbinders, Printers, Manufacturing Stationers &c., &c.

Specialities:—Wellington Box Covering and Topping Machines. Wellington Rotary Cutting and Grooving Machines. Wellington Board Liner. Wellington Rotary Punches. All kinds of special Dies for Folding Boxes.

Works, Office and Showrooms:

**Wellington Road, STOCKPORT, Eng.**

(Cut will be inserted as soon as received.)

**BUTTERWORTH BROS., Ltd.,**

Newton Heath Glass Works, **MANCHESTER, Eng.**

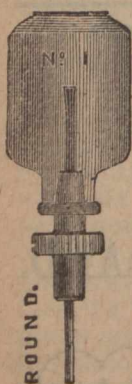

**INVINCIBLE GAUGE GLASSES,** both plain and enamelled. In sole use by the British Admiralty, recently tested to 5,000 lbs. to [ ]

Any kind of glass whatever used in machinery or applied to fittings.

The largest existing makers of **GLASS TUBES** for Gauge Glasses and the Electrical, Rubber and Brewer Trades.

**GLASS NEEDLE LUBRICATORS** and all other kinds of Lubricators. Lamps for all purposes.

Present Contractors to H.M. Government.

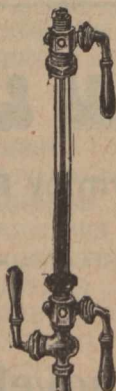

Write for our lists of

Electrical Glass, Machinery Glass, Table Glass, Ship Glass, Confectionery Glass, Cut and Engraved Glass, Etc., Etc.

**The JOHN L. CASSIDY CO., Ltd.,**

....IMPORTERS OF....

**China, Crockery and Glassware,**  
**FROM ALL COUNTRIES.**

**339, 341-343 St. Paul Street,**  
**MONTREAL, Que.,**

**BRANCHES—Ottawa, Ont.: Winnipeg, Man.; Victoria, B.C.**

Telegrams: "CHEMICALS, SHEFFIELD."

**J. WILKINSON & SON,**

....Makers of....

**Sulphuric, Muriatic, Nitric, Nitros and Fluoric Acids.**

Aqua-Fortis Strong Dipping Acid (Brass and Silver.)  
 Pure Cyanide of Potass. Liq. Ammonia Fort 880, and all Chemicals for Electro-plating. Chemically Pure Hydrochloric, Nitric, Acetic and Sulphuric Acids.

**Strong Hydro-Fluoric Acid and Matting Acid for Glass Decorating.**

Embossing Black. Peroxide of Hydrogen.

**Tinsley Park Rd., SHEFFIELD, Eng**

Telegraphic Address: "TANTIVY, London."

A.B.C. Code

**TASMAN REFRIGERATOR CO.,**

The Sole Makers of the Original

**“TASMAN” Refrigerator**

Manufacturers of Special Designs of

**CHEFS' REFRIGERATING CABINETS.**

SUPPLIED TO

The Midland Ry. Co.

The Glasgow and South Western Railway Co.

The Grand Hotel Northumberland Av., London.

The Inns of Court Hotel, Holborn, London.

The Horseshoe Hotel, Tottenham Court Rd., London.

Approved by many Hotel Managers and Leading Chefs.

Particularly adapted for Hotels, Restaurants, Hospitals and Infirmeries.

Enquiries, Etc., and Orders, through Merchants.

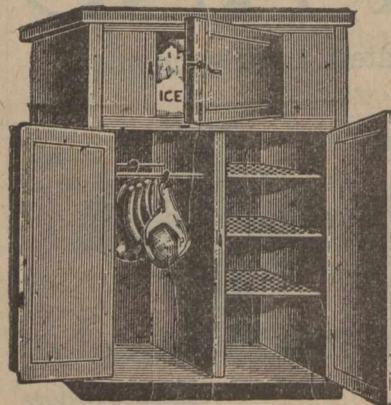

**40 Baltic St., Golden Lane, LONDON, E.C., Eng.**

Special terms to Canadians under the New Tariff

**JOHN • TANGYE,**

**Patent Rotary Planer**

**FOR FLAT WORK,**  
**EQUAL TO BEST PLANING**

In 1/2 to 1/4 the Time.

**LARGER SIZES IN HAND.**

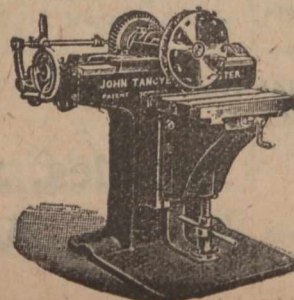

**101 Princess St., MANCHESTER, Eng.**



Works: CRUMPSALL VALE. Office: MINSHULL ST.  
Telegrams: LEVINSTEIN, Manchester

**LEVINSTEIN, LIMITED,**  
Manchester, Eng.

The Largest Colour Manufacturers in Great Britain

Makers of the various Basic and Acid Colours for the Dyeing of Wool, Cotton, Silk, Jute, Leather, Paper, &c.

SPECIALITIES (PATENTED)

<b>Dianol</b> Blacks, Browns, Reds, Olives, Yellows, &c, direct Cotton Colours.	<b>Thionol</b> Blacks Browns &c., Fast Cotton Colours, dyed in one Bath.
<b>Coomassie</b> Blues, Blacks, &c, &c., For Woollen and Mixed Goods.	<b>Crumpsall</b> Blues, Yellows, &c., (For Wool and Calico Printing). Browns, Reds, &c., Direct Cotton Colours.

NAPHTHALINE and NITRONAPHTHALINE.

Naphthol and Naphtholsulphoacids.  
Naphthylamine and Naphthylaminesulphoacids.

AMIDONAPHTHOLSULPHOACIDS.

<b>NAME.</b>	<b>ADDRESS TABLETS</b>	<b>PLATES</b>
	<b>IN IVORY AND BONE</b>	
	<i>BRASS, COPPER, GERMAN SILVER, ZINC, LETTERS, ENGRAVED OR IN RELIEF.</i>	
	<b>TABLETS LETTERED FOR ALL PURPOSES</b>	
	<b>ENDOLITHIC MFG. CO. LTD</b>	
	61 1/2 FORE ST. LONDON E.C.	

**MCCLURE & WHITFIELD,**  
STOCKPORT, ENGLAND.  
Mersey Dynamos and Motors.

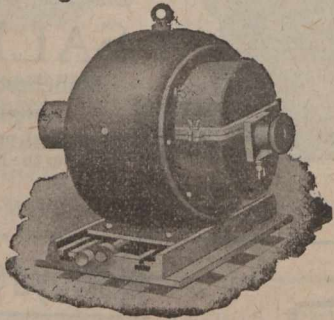

Telegraphic Address: "MOTORS, STOCKPORT."

Special Rates to Canadians under the New Tariff.

Telegrams:—"PNEUMATIC."

CYCLE FRAMES, FITTINGS  
and ACCESSORIES . . . . .

THE  
**Universal Cycle Trading Co.,**  
LIMITED.

Duke Street,  
LIVERPOOL, Eng.

Managing Director:  
W. T. PRITCHARD.

**J. M. SIDDELL,** UNION MILLS

Dewsbury Road,  
LEEDS, Eng.

Spring Roller, Tin Barrel, & Steel Spiral  
Spring Manufacturer.

Speciality:—Outside and Inside Tin Barrel Spring Rollers and Malleable Castings and Blind Arms, for outside Sun Blinds.

**HARRISON KNITTING MACHINES**

Latest Improvements.  
All sizes to work by Hand or Power.

KNITS STOCKINGS, SOCKS, and all kind of Knitted Garments in WOOL, SILK & COTTON.

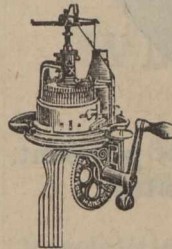

Circular Machines for Plain and Ribbed Under-vests, Power Frames, Presses, Winding and Linking Machines, &c.

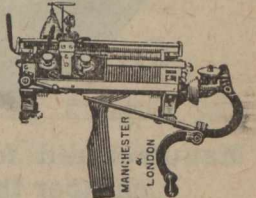

Specify your requirements.  
Good Buying Agents Wanted.

Harrison Patent Knitting Machine Co., Limited,  
48 Upper Brook Street, MANCHESTER, Eng.

**William Partington,**  
ENGINEER, MACHINERY  
AND TOOL MERCHANT.

WAREHOUSE:

**St. Simon Street,**  
Blackfriar Road,  
**SALFORD, ENGLAND.**

Town Office:

49 DEANSGATE, MANCHESTER, ENGLAND.

**John Rigby & Sons,**  
LIMITED.

Salford, Manchester, Eng.,

Manufacturers of . . . **WIRE OF ALL DESCRIPTIONS.**

SPECIALTIES:—Wire for Rivets, Springs, Jacquard and all classes of Machine Work. Tinned Mattress Wire and Weaving Wire, Brass Pinion and other sectional Wire.



Manufactured for Canadians 33 1/3 per cent. cheaper than any other country, under the New Tariff.

**EVERYTHING**

In the line of ...

**JOB PRINTING**

executed promptly at the office of the

**JOURNAL OF COMMERCE**  
171 St. James St., Montreal

FOR CARRIAGES AND MOTOR CARS.

**The Patent Buffer Tyre,**  
IS PERFECTION.

As supplied to  
H. M.  
The King.

As Supplied to  
H. R. H.  
The Prince of  
Wales.

As Supplied to  
The War Office  
and India Office.

(Cut will be inserted as soon as received.)

can be fitted in a few hours to any wheels, old or new. Insist upon having them. For comfort and durability they excel all former styles.

**THE SIRDAR RUBBER CO., LTD.**

Shirland Mews, London, W., England.  
Irish Depot: Moss St., Dublin.

Special rates to Canadians, 33 1/3 p.c. in their favour, New Tariff.

Telegrams : " WALKER-HODGETTS, SALFORD.

**"WALKER-HODGETTS**

*Multipolar  
Dynamos -*

**WALKER & HODGETTS,**  
LIMITED,

Manufacturing  
Electrical  
Engineers,

St. Simon's  
Electrical Works

**SALFORD**  
Manchester, England.

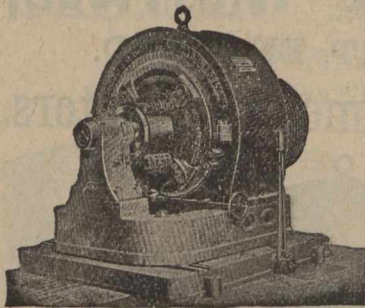

Special prices to Canadians under the New Tariff.

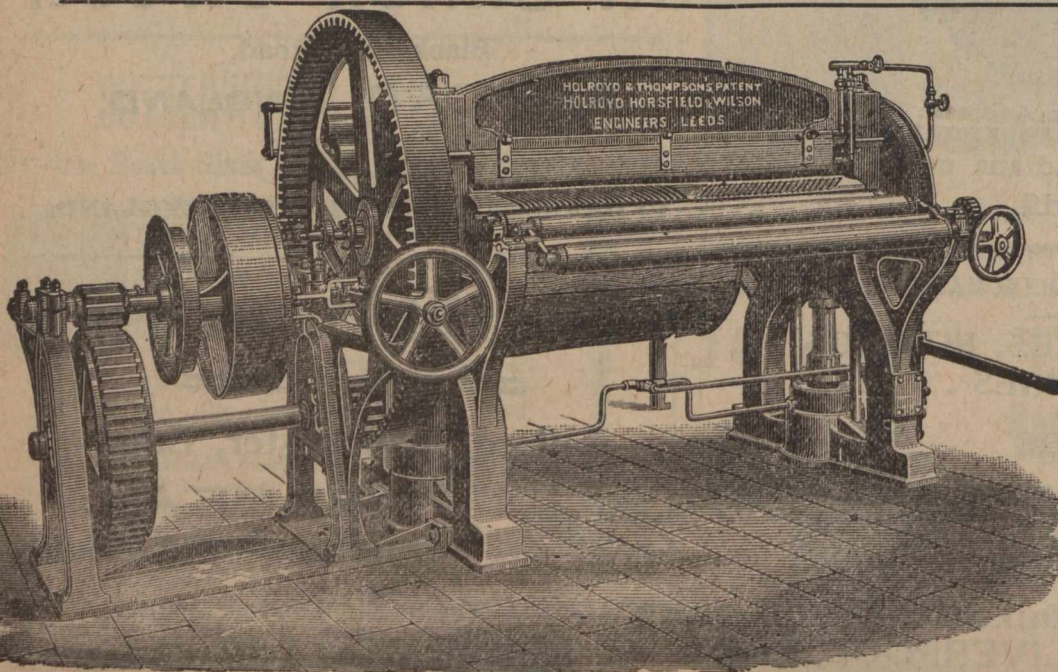

**Holroyd & Thompson's**

PATENT

**CLOTH  
PRESSING  
MACHINE.**

Cylindrical. Continuous. Hydraulic.

MAKERS :

**Holroyd, Horsfield & Wilson**  
LIMITED,

LARCHFIELD  
FOUNDRY,

**Hunslet, Leeds, - England.**

NOTE. - " Buy British Machines, 33 1/3 per cent. in favor of British manufactures under the new preferential tariff with Canada."

## Anderson's Patent Boring Bar and Bracket.

For use on Board Ships, Machinery  
Erecting and Boiler Shops, &c.



**THOMAS ANDERSON, M.I.M.E.,**

3 DERBY ROAD,

Canada Docks, - Liverpool, Eng,

Telegrams: "BUCKLEY," SHEFFIELD.

## WM. BUCKLEY & CO.,

Patent Piston Works

SHEFFIELD, ENGLAND

SOLE  
MAKERS.

The Principal

## PISTON MAKERS

in England.

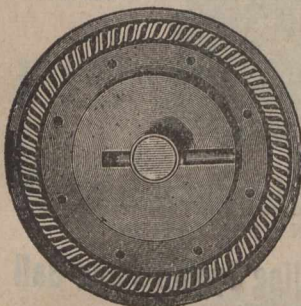

Inventors and Patentees of the  
Original BUCKLEY'S HELICAL  
SPRING COMPENSATING  
PISTON, which we have brought to  
perfection.

Agent for Germany:

C. MORRISON,

Admiralitat - Strasse, 40,

HAMBURG II.

F. O. B. at Manchester, under the new Preferential Tariff.

Agents for Scotland:

LEES, ANDERSON & CO.

GLASGOW.



Telegraphic Address: "FERRO, LIVERPOOL."

## Railton & Campbell's

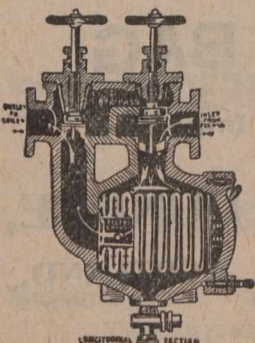

Patent Corrugated  
and Ringed Filter

For Marine and Land Boilers.

Patent Expansive Stop-Valve and  
Patent Silent Ash Hoist.

Patent Corrugated and Ringed  
Feed-Water Filters.

LIVERPOOL, - ENGLAND.

Telegrams: { London, "Weighbeam"  
Stroud, "Waller Brimscombe."

## Sanitary Ironwork & Appliances

Cesspool Pumps, Vans, Hose Reels, &c., as supplied to  
numerous Local Authorities and Public Institutions, &c.  
Hygienic and other Airtight Manhole and Inspection Covers.  
Fresh Air Inlets and Ventilating Gratings, as used by the  
School Boards for London, Birmingham, &c.

IMPROVED GREASE TRAPS

CAST IRON DISCONNECTORS,

4 in. to 12 ft.

Penstocks, Flushing Gates, Tide Valves, (4 in. to 10 ft.)  
Water and Sewage Pumps with Steam, Gas or Oil Engines,  
as supplied to Corporations and Waterworks, Trapped Rain,  
Stable and Brewery Gulleys, Improved Concrete Mixing  
Machinery.

**Geo. Waller & Co.,** 165 Queen Victoria St., London, E.C.,  
ENGLAND.

Works at STROUD, Gloucestershire.

Subject New Canadian Tariff.

Tel. Address: "Metal, Glasgow."

## WM. JACKS & CO.,

23 Royal Exchange Sq., Glasgow, Scot

IRON, STEEL AND ORE MERCHANTS AND  
BROKERS, STEAMSHIP OWNERS  
AND BROKERS.

Specialities:

Pig Iron Warrants. Pig Iron of all kinds. Steel and Iron  
Plates, Angles, Bars, Rails, &c., Cold Blast Iron, Ferro-Man-  
ganese, and Spiegeleisen, Iron Ores, Manganiferous Iron  
Ores, Copper, Tin, Lead, Spelter, Antimony, &c.  
Cast-Iron Pipes, Gas and Boiler Tubes, Fire Bricks and Clay,  
Coal and Coke.

Daily and Weekly Reports of the Iron and Metal Markets,  
with Statistics of Stocks and Shipments.

## O'Connor's PATENT DOUBLE ACTION

## Spring Hinges for Swing Doors,

OBTAINED THE GOLD MEDAL  
AT LIVERPOOL EXHIBITION.

Price Lists and particulars on application to

## O'CONNOR, LIMITED

Wavertree, Liverpool, England.

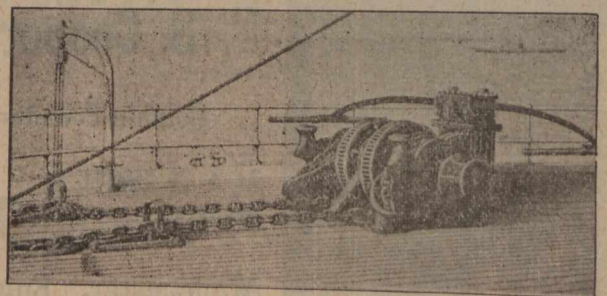

HARFIELD & CO., LONDON, Eng.

Patent Steam Engine Windlass, with Manual Levers, Compound  
Brakes and Frictional Connectors, and Reversing Action.  
(Cables leading to underside and paying down through Pipes in  
Side Standards into Lockers underneath.)

Special terms to Canadians under the New Tariff.

# George Spencer, Moulton & Co., Limited

77 Cannon St., London, E.C., Eng.

And Bradford-on-Avon, Wilts.

MECHANICAL ENGINEERS FOR INDIA RUBBER APPLICATIONS.

Manufacturers of Patent India Rubber Buffer and Draw Springs.

Fibrous Steam Packing, Hose Pipes, and all kinds of India Rubber Articles for Railway and other Mechanical Purposes.

SOLE LICENSEES FOR A. G. SPENCER'S PATENT BUFFER AND DRAW SPRINGS.

SOLE LICENSEES FOR ANDERSON'S PATENT VENTILATORS FOR RAILWAY CARRIAGES.

Established 1879.

## John Thompson & Co.,

MANUFACTURERS OF:

The Real Non-Conducting Composition, Asbestos, Silicate Cotton (Slag Wool).

MAGNESIA MOULDED PIPE SECTIONS.

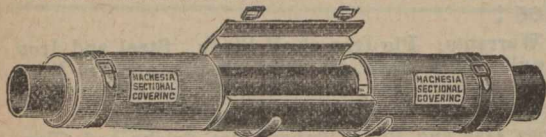

Dealers in  
Red and  
Black  
Varnish.

Thousands of References and Testimonials on Application.

John Thompson & Co., **ALBION PLACE,  
RUSSELL ST.,  
ASHTON-UNDER-LYNE, England.**

Supplied to Canadians under the New Tariff.

From ROBERT PLATT, Limited, Quarry Street Mills, Staly bridge, Oct. 5th, 1899.—“The Magnesia Sectional Covering, with which you have covered the Steam Pipes of our New Engines, we have found to be superior to any other Covering we have had. They are considerably handier in case of pipes being burst, and being in moulds, formed in convenient lengths, they can readily be stripped off until the pipe is repaired, and then again replaced.” Per pro ROBERT PLATT, Limited—Benjamin Brooks.

STEAMING BOXES. LOGWOOD STILLs.  
BLEACHING KIERS. STEAM CASED PANS.

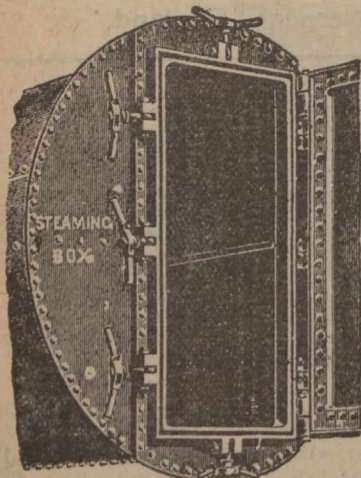

52525252 52525252

F. S. Cooper,

Dolphin Foundry,

74 & 76 CHAPEL St.,  
ANGCOTS, . . .

Manchester, Eng.

52525252 25252525

Tanks made suitable for shipment and riveting up abroad.

## ...Soda Fountains...

Of Best English Make,  
Under the New Tariff.

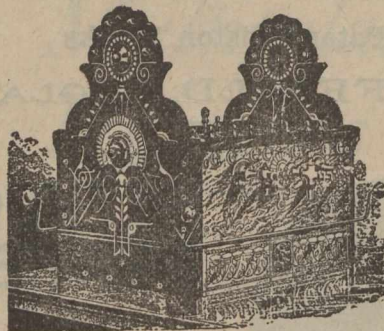

We make a speciality of this article, and manufacture ourselves the latest improvements, which are secured to us by our own patents.  
FULL PARTICULARS ON APPLICATION.

Soda Water Machines for Filling Syphons and Ball Stopped Bottles.

Our new designs have great advantages. Particulars free. BOTTLING, CORKING, BOTTLE WASHING and CAPSULING MACHINERY in great variety and of latest design. Catalogue free.

## J. P. JACKSON & Co.,

63 Duke St., LIVERPOOL, Eng.

## P. MARSH & SONS,

### SACK AND BAG

Manufacturers and Importers.

**DUNDEE,  
SCOTLAND.**

Brunswick St., - LIVERPOOL, Eng.

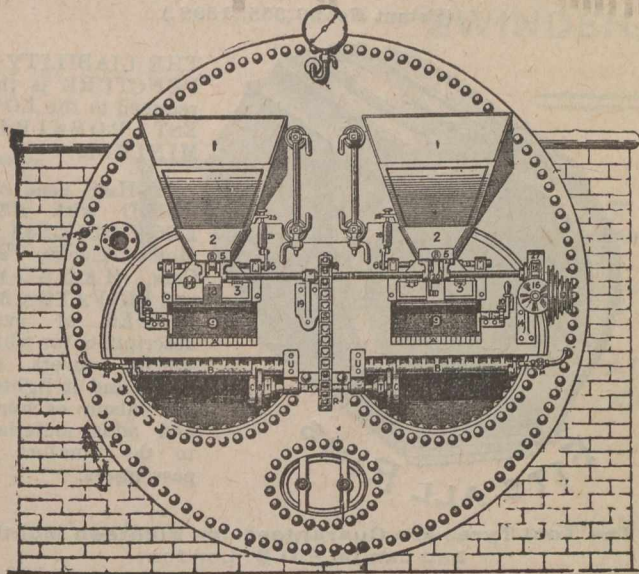

Open to give Licenses for the Manufacture and Sale of these Stokers in Canada.

**PROCTOR'S MECHANICAL  
... SHOVEL STOKER ...  
And SELF-CLEANING BARS.**

**65 PER CENT.** of ORDERS received are from old customers, many of whom have had the machine working 25 years. Over 9,000 furnaces have been fitted with this machine  
20 per cent. more duty.  
10 to 15 per cent. in Economy

The first and only Inventor of the Radial Shovel with Tappet and Spring.

The only moving Bars before the Public that can be worked in three different ways:

- 1st.—As self-cleaning. 2nd.—Can be put in and out of gear and worked intermittently. 3rd.—As Handmoving Bars.

Sole Patentee of Steam Bearer to Prevent the Bar Ends Burning off. Largest Number of References in the Trade. The Stoker has been before the Public for over 25 years, and is protected by 10 different Patents.

**J. PROCTOR,** Hammerton Street Ironworks, **Burnley, England.**

Manufacturer for Canadians, under the new Preferential Tariff.

**PEMBERTON & CO.,**  
Loom Makers, &c., Waterloo Iron Works,  
BURNLEY, ENG.

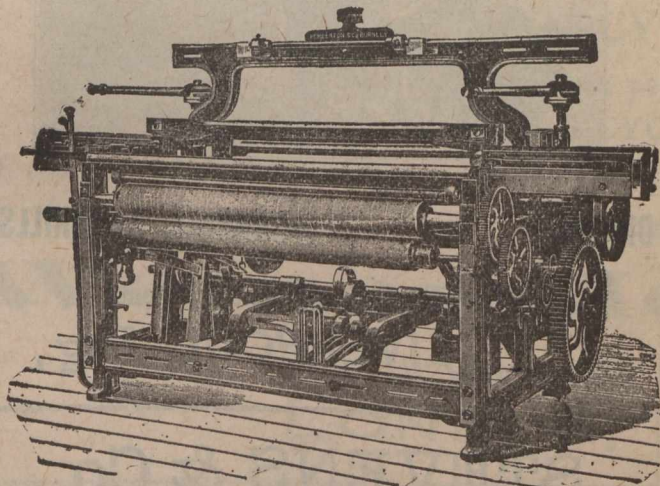

Plain Calico Loom.

Makers of **MODERN HIGH-CLASS WEAVING MACHINERY**

For Weaving every description of Cotton, Silk and Woollen Goods (Plain and Fancy).

Measuring and Plaiting Machines, Cloth Presses, Twisting and Looming Frames, &c.

33 1/3 per cent. in favor of Canadian Buyers under the New Tariff.

**JOHN MORRISON & SON,**

Plasterers &

**Contractors**

Estimates given for

PLASTERING, CEMENT WORK,

TILING, ETC.

ALSO

**PLASTIC MARBLE CO'Y,**

JAS. MORRISON, Proprietor. G. F. SIMPKIN, Manager.

Manufacturers of . . . .

Columns, Pilasters, Pedestals & Dado work.

Samples on view at Office.

Rear 110 Mansfield Street, Montreal, Que.

A.B.C. Code.

Telegrams: "SYPHON," Manchester.  
Works: LITTLEOROUGH.

## John Tetlow & Sons, LIMITED.

Devonshire Street, Hyde Road,  
— MANCHESTER, Eng. —

Sanitary Pipes, Junctions, Bends, Gullies, Interceptors, Sinks  
Wall Coping, Accrington Bricks, Ruabon Bricks, Staffordshire  
Bricks, Special Salt Glazed and Enamelled Bricks, Velinheli,  
Bangor and Penhryn Slates, Slate and Plaster Laths, Ackworth,  
Morley and Halifax Stone in the Rough or Worked, Flags, Setts  
and Curbs Lias Lime.

Speciality:

### Tetlow's Tested Sewer Pipes. Portland Cement.

Special prices to Canadian builders under the New Tariff, F.O.B.  
Manchester.  
Have supplied the Manchester Corporation for several years.

Telegrams:—MEADOWS, SHEFFIELD.

## C. Meadows & Co., Ltd.

Steel Manufacturers, Forgers,  
Tilters and Rollers.

### Alliance Forge & Rolling Mills.

ATTEROLIFFE, Nr. Broughton Lane Station, Great Central Ry.  
SHEFFIELD, England.

"Every Factory in Canada should  
"use the best Belting. Our  
"EXTRA" brand.

## The J. C. McLaren Belting Co.

FACTORY:

MONTREAL. TORONTO. VANCOUVER.

Telegraphic Address:  
"TORPEDO, LIVERPOOL."

Howard K. De Lacy, A.I.E.E.  
John J. De Lacy.

## DE LACY BROS.,

Electrical  
And  
General Engineers,

Showrooms and Works:

58 Oldhall Street,  
LIVERPOOL, Eng.

Speciality: ORGAN BLOWING MACHINERY,  
Electric, Gas, Hydraulic.

## THE TONI PNEUMATIC TYRE.

(Patent No. 26,555, 1898.)

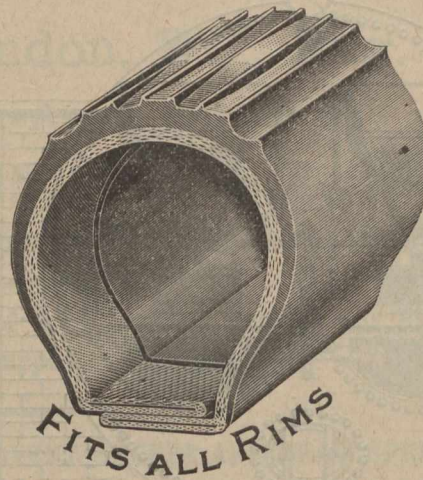

THE LIABILITY to  
PUNCTURE is thus  
reduced to the LOW-  
EST POSSIBLE  
MINIMUM.

IT HAS been AP-  
PLIED with PER-  
FECT SUCCESS to  
Motor Cycles and  
Cars, HANSOMS  
and PRIVATE CAR-  
RIAGES of every  
description, for which  
special covers are  
made, and it lightens  
the labour of horses  
and adds materially  
to the comfort of  
passengers.

The Toni Tyres are Guaranteed for Eighteen Months,  
and can be F.O.B. London,

All communications to be addressed to

F. TONI & CO., Tyre Manufacturers,  
20 HANWAY STREET WORKS, OXFORD ST.,  
LONDON, W.C., ENG.

Telegraphic Address: "TONISMO, LONDON."

Special Rates to Canadians under the new tariff.

## Preston's Liverpool Distillery Company, Limited.

Finest Grain Spirits,

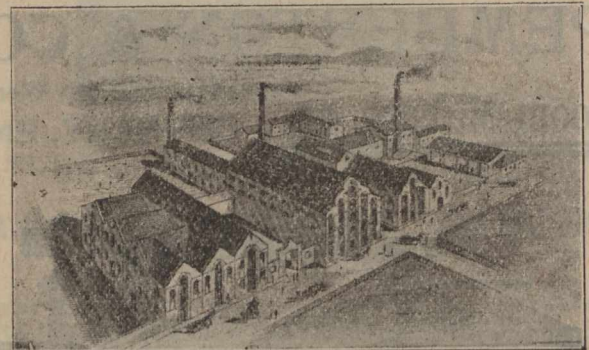

Distillery: - - BANKHALL, SANDHILLS.

OFFICE:

4 India Buildings, Water Street,

LIVERPOOL, Eng.,

## STEVENS & Co.,

322 Old Street,  
LONDON, E.C., Eng.

Warehouse:

58 Charlotte Street, Old Street, Eng.

GLASS, LEAD, OILS, COLORS, BRUSHES,  
VARNISHES, SANITARY GOODS, Etc.

Silvered Bevelled Plate Glass, Silvered  
Plate Glass in Black Bead Frames, Plate  
Glass for Shop Fronts, &c.

ESTIMATES ON APPLICATION

Telegraphic Address:  
"SWINDEN, LONDON."

# C. F. E. Swinden & Co.,

MANUFACTURERS  
OF

Mining <sup>And</sup> Contractors

Plant  
Specialities.



London, E.C., - England.

We don't mention minor successes. These are international events.

Paris-Berlin.  
Paris-Bordeaux.  
Circuit du Nord.  
Paris-Vienna.

All won on WERNER'S.

THE

## WERNER

MOTOCYCLETTE.

We were the first people to build a practical MOTOR BICYCLE, and we have had years more experience than any other firm.

We are about to appoint Sale Agents in all the chief towns in Canada, and will quote to

Cycle

Agents

very special terms, under the New Preferential Tariff.

## Werner Motors, Ltd.,

19 Woodstock St, Oxford St.,  
LONDON, ENGLAND.

BUYERS OF

Blanched Almonds, Ground Almonds, Split Almonds,  
AND ALL OTHER GRADES.

Glacé Cherries, Gelatines, Walnut Halves.  
Broken Walnuts, and all kinds of Nut Kernels.

GLUCOSE, CREAM OF TARTAR, TARTARIC ACID

Cornflour, Farina,  
Starch Powder, Cereallne.

... COLORS, COCOS BUTTER, BAKERS' BUTTER ...

TOFFEE, BUTTER, HONEY, &c.,

Are Invited to write for Quotations to

## SIESEL BROTHERS,

134 Upper Thames St.,  
LONDON, E.C., Eng.

Telegrams: "PRUSSIAE, London."

# Sugars are Cheap

AND THE BEST  
ARE THE CHEAPEST.

Ask For and See That You Get ..

## Redpath

"EXTRA GRANULATED"

And other Grades of Refined, which  
are of the Highest Quality and Purity.

THE CANADA SUGAR REFINING CO., Limited, - MONTREAL.

Individual Evening Instruction.

ON

Monday, Wednesday and Friday Evenings

AT

*McGill Business College*

Corner Victoria Square and Craig Street

Book-keeping, Arithmetic, Penmanship, Shorthand, Type-writing, Correspondence English, French, Civil Service, etc. Students select their subjects and are taught separately by nine expert teachers. Write, call or telephone Main 2890 for Prospectus and new price list. Address,

J. D. DAVIS,

42 Victoria Sq., Montreal

**New Hair-Dressing Establishment  
and Barber Shop**

IN THE

...BELLEVUE APARTMENTS...

(FOLLY FLATS)

Mr. Peter Harvey, for the last nine or ten years favorably known to the patrons of MARIEN'S, on St. Catherine Street, has opened a First-class

**Hair-Dressing Establishment**

in the Bellevue Apartments Building, Metcalfe and St. Catherine Streets and Dominion Square. Modern improvements, skilled workmen, personal supervision.

**WEBSTER'S INTERNATIONAL DICTIONARY**

NEW EDITION  
NEW PLATES THROUGHOUT

Now Added **25,000 NEW WORDS**, Phrases, Etc.

**Rich Bindings • 2364 Pages • 5000 Illustrations**

Prepared under the supervision of W. T. Harris, Ph.D., LL.D., United States Commissioner of Education, assisted by a large corps of competent specialists.

*The International was first issued in 1890, succeeding the "Unabridged."  
The New Edition of International was issued in Oct., 1900. Get latest and best.*

Also Webster's Collegiate Dictionary with Scottish Glossary, etc.  
"First class in quality, second class in size."

*Specimen pages, etc., of both books sent on application.*

G. & C. MERRIAM CO., Publishers, Springfield, Mass., U. S. A.

GET  
THE  
BEST

## VICARS'

Patent Travelling Biscuit Ovens,  
Patent Biscuit Cutting Machines,  
Patent Biscuit Mixers,  
Patent Biscuit Brakes,  
Patent Mechanical Stokers,  
Fuel Elevators Conveyors, &c.  
System is Used Throughout the World.

ESTABLISHED 1849.

**T. & T. VICARS,**  
EARLESTOWN, LANCASHIRE, ENGLAND

Telegraphic Address, "Eclipse Manchester."

## The Palatine Glass Co'y, Ltd.,

St. Simon St.,  
SALFORD, Manchester, Eng.

... Makers of ...

Plain, Enamelled, and Ruby  
Stripe Gauge Glasses.

\*\*\*\*\*

SIGHT FEED GLASSES, NEEDLE LUBRI-  
CATORS AND MACHINERY GLASS.

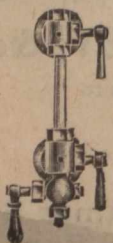

The Best House in the OLD COUNTRY

—For—

PICKLES, SAUCE &  
TABLE SALT, IS . .

**W. H. FLETT, Ltd.**

ALVINA WORKS, Liverpool, Eng.

Write for Price List

## Hazlewood & Sons,

Manufacturers of

Blues for Finishing Cloth, Prints, Paper,  
Silks, Woollens or Yarns.

(Warranted to stand every description of Finish.)

Makers of Extracts of Indigo for Dyers, and dealers in Indigo,  
Smalts, Ultramarine and Bronze.

NELSON WORKS, NEW LANE,

Patricroft, near Manches'er,  
ENGLAND.



# Fast Metal-Edging AND Studding Machines

(PATENTED.)

(Endless Roll System.)

Still the **SIMPLEST, CHEAPEST** and **BEST BUILT** Machine for the Trade.

EVERY MACHINE GUARANTEED.

POPULAR PRICES & TERMS.

(Cut will be inserted next week.)

For particulars of this and our **NEW BENDING MACHINE**, which will bend every kind of Leather, Pulp and Strawboard write or see

## The New Box Making Machinery Co.,

78 Turnmill St, CLERKENWELL RD., London, E.C., Eng.

These **Box** Machines, which are made in England for the Canadian Market, are sold **33 1/2 p.c.** less than from any other Country.

### FENLON & SON,

Fenlon's Patent Boilerette Radiators.

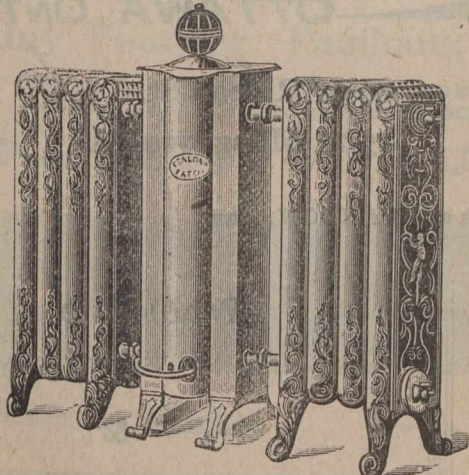

Heating Specialists, Inventors and Patentees,

Tudor Street.

WHITEPRIARS, LONDON, E.C., Eng.

Which will heat a room 20 ft. sq. with a single Gas Burner at the cost of 1/4d per hour. HIGHEST AWARDS WHEREVER EXHIBITED. Special terms to Canadians under the New Preferential Tariff.

### Store Fittings and Utensils.

Scales, Weights and Weighing Machines of every description. Coffee Mills, Coffee Canisters, Coffee Roasters, Patent Tea Bins, Tea Mills, Tea Canisters, Patent Biscuit Stands, Glass Shelves, Mirrors. Every requisite for Grocers, Provision Merchants, Confectioners, Drapers and Tailors.

Illustrated Catalogue and Prices Free.

F. E. & G. MAUND, Ltd.,

Store Fitters,

336 Old Street, SHOREDITCH, LONDON, Eng.

Telegraphic Address: "EXPANSION, LONDON."

## RICHARD MORELAND & SON, LTD.,

3 Old Street, LONDON, E.C., England.

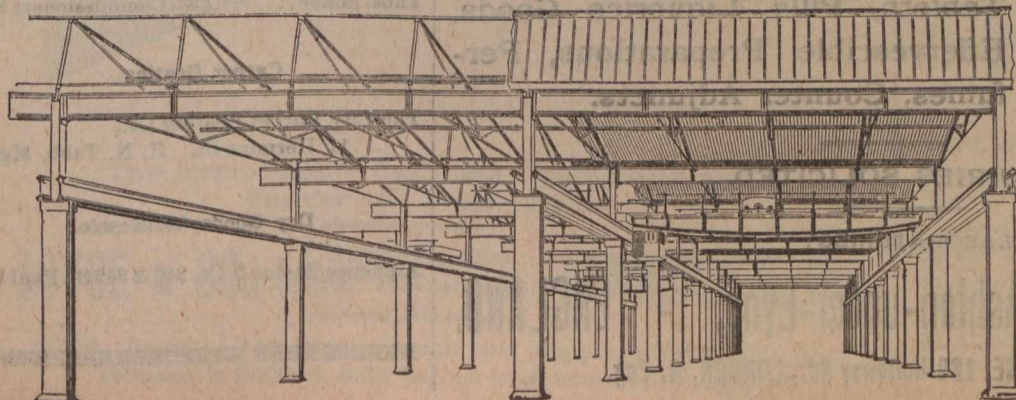

Manufacturers of Solid Steel Columns and Constructions for Canadians, under the New Preferential Tariff.

ELECTRICIANS AND ENGINEERS.

### Chas. Peacock & Co.,

35 Clerkenwell Road, - LONDON, E.C., ENGLAND.

Contracts undertaken in all parts of the Country. Inquiries solicited.

Liberal Commission to the trade.

Telephone: "No. 119 HOLBORN."

THE IMPROVED EXPERT

## CHAIN MORTISER

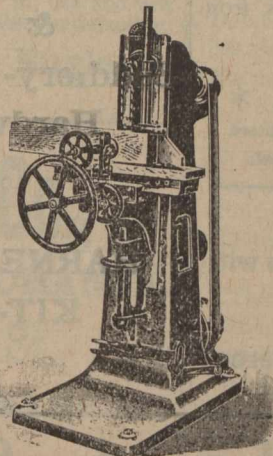

with which 300 mortises are made in one hour. No boring or core driving.

One operation only in soft, hard or knotty wood.

The Improved Expert Chain Mortiser, 15 Barbican, LONDON, E.C., Eng.

Leading Manufacturers, Etc.

**D. MORRIGE, SONS & CO.**

MONTREAL and TORONTO.

Manufacturers' Agents and  
General Merchants,

The Canadian Colored Cotton Mills Co.,  
Montreal,

MILLS AT

Ornwall, Hamilton, Merritton,  
Milltown, Gibson Cotton Mill,  
Marysville, Hamilton Cotton Co.

Shirtings, Gingham, Ticks, Cottonades, Oxfords,  
Denims, Flannelettes, Yarns, Awnings, Dress  
Goods, Sheetings, etc.

THE PENMAN MANUFACTURING CO.,  
PARIS.

Mills at Paris, Thorold, Port Dover, Coastcook.  
Ladies' and Gent's Wool and Cotton Underwear,  
Topsirts, Socks, Hosiery, Balbriggans, etc.

THE AUBURN WOOLLEN MAN'G CO  
PETERBOROUGH.

Tweeds, Beavers, etc.

WHOLESALE TRADE ONLY.

**MEILINKS FIRE and  
WATERPROOF VAULT.**

Is guaranteed to be absolutely Fire and  
Waterproof. Built of Steel Plate with  
extra heavy Iron Framework. Has  
combination Screw, Four Tumbler Safe  
Lock. Handle, Door Knob, Lock and  
Hinges heavily nickeled.

The very best protection for your  
Deeds, Bonds, Mortgages and Valuables.

Made in three sizes at prices from  
\$11.50 up.

\* MORTON, PHILLIPS & CO., \*

Stationers, Blank Book Makers and Printers.

1765 & 1767 Notre Dame St., Montreal.

**WANTED TO BUY**

An Asbestos Mine. Address with  
full particulars,

Rochdale,

Care "Journal of Commerce"  
Montreal.

Leading Manufacturers, Etc.

**To Woollen Manufacturers**

**MESSRS. REICHE & Co.**

**Wool, Tops, Noils, Yarns, &c.**

**BRADFORD, Eng.**

Represented in Canada by

**JAS. A. CANTLIE,**

22 ST. JOHN STREET, - - MONTREAL.

Samples and lowest quotations promptly  
supplied: Correspondence Solicited.

THE CANADIAN . . .  
**JOURNAL of COMMERCE**

Do you want any Printing  
this week? Our Job Depart-  
ment has every facility for  
turning out work promptly.  
Telephone, Main 238.

171 ST. JAMES STREET,  
MONTREAL.

**S. & H. BORBRIDGE**

**OTTAWA ONT.**

186 Sparks St.

88-94 Rideau St.

15-23 Mosgrove St.

Wholesale Branch at BRANDON, Man.

Wholesale  
Leather  
&  
Saddlery-  
Hardware

Wholesale  
Robes  
&  
Fur-coats.

Manufacturers of all kinds of

**HARNESS, SADDLERY, HORSE-BLANKETS:  
KIT-BAGS, TRUNKS, BAGS, VALISE:  
MOCCASINS, Etc.**

**T. Kerfoot & Co.**

MANUFACTURING  
PHARMACEUTICAL CHEMISTS

Makers of all kinds of



Medicated Lozenges and Jujubes,  
Bouquet Lozenges, Compressed  
Tablets, Pills, Liquorice Goods,  
Effervescible Preparations, Per-  
fumes, Counter Adjuncts.

ENQUIRIES SOLICITED.

LABORATORIES:

**BARDSLEY VALE, nr. Ashton-under-Lyne, - ENGLAND.**

And BARDSLEY HOUSE, 189 Holloway Rd., LONDON, N. Eng.

52525252 5252525252 52525252

**MONTREAL  
MERCHANTS AND MANUFACTURERS.**

Awnings, Tents Tarpaulins, Flags, Etc  
Thos. Sonne.....193 Commissioners St.

Carpet Beating.

The City Carpet Beating Co.,  
11 Hermine St. H. N. Tabb, Mgr.

Dry Goods, Wholesale.

Alphonse Racine & Co. 340 & 342 St. Paul St

52525252 5252525252 52525252

**Canadian Colored Cotton Mills  
Company.**

Cottonades, Tickings, Denims, Awnings,  
Shirtings, Flannelettes, Gingham,  
Zephyrs, Skirtings, Dress Goods,  
Lawns, Cotton Blankets, Angolas,  
Yarns, &c.

Wholesale Trade only Supplied.

**D. MORRICE SONS & CO.,**  
AGENTS,  
Montreal and Toronto.

**BANK PRINTING.**

Journal of Commerce,

Tel. Main 238.

171 St. James Street.

**STORAGE**  
(FREE OR IN BOND)

**J. A. FINLAYSON,**  
CUSTOMS BROKER,

418 to 417 St. Paul Street, Montreal

Bell Telephone Main 1208

P. O. Box 684.

Telegrams: "UNITY, PADIHAM."

**The Unity Wood & Iron Co.**

MACHINISTS, IRON and BRASS FOUNDERS,

Patent Temple Makers and Patentees,

**Guy Foundry, Padiham, Lancashire, England.**

We are the oldest Temple Makers in existence, and have taken out more Patents  
for Temples, and successful Improvements in Temples, than any other Firm.

**PATENT "TRUE" TEMPLE.**

With Steel Cap and  
Patent Adjustable  
Roller Bearers.

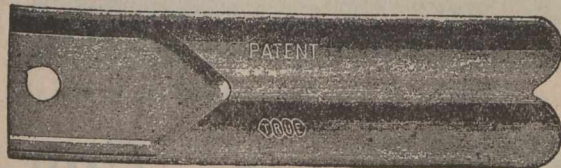

By far the best Roller Temple  
yet produced, and superseding  
Ring or Swiss Temples. Thou-  
sands are now in use and are  
giving the greatest satisfaction.

Station Works,

Padiham, England.

**Caverhill, Learmont & Co.,**

Wholesale **HARDWARE & METAL MERCHANTS,**

Caverhill's Buildings, St. Peter St.,

Largest and most complete stock of  
**SHARP HARDWARE** in the Dominion.

**MONTREAL.**

**Special 22 Rifle, Long Barrel,**

**AT LOW  
PRICE.**

AIR GUNS OF ALL KINDS, AIR PISTOLS,  
DARTS and SLUGS and all ACCESSORIES.



The Ironmonger's Cartridge Loaded with any  
Powder at Lowest Prices.

**F. JOYCE & CO.,** 7 Suffolk Lane,  
Upper Thames St., **LONDON, E.C., Eng.**

NOTE.—Buyers of these Guns in Canada have 33 1/4 p.c. in their favour, by  
urchasing in England, under the new tariff, from this firm.

**GEO. CONTHIER,**

Bell Tel.:—Main 2113.

Accountant & Auditor.

SOLE REPRESENTATIVE FOR THE PROVINCE OF  
QUEBEC OF

The Account, Audit & Assurance Co., Ltd  
OF NEW YORK.

11 & 17 Place d'Armes Hill, MONTREAL, QUE.

THE IMPROVED

**Lancashire Steel Potato Peeler.**

(Also for Apples, Carrots,  
Turnips, Cucumbers, &c.)



Saves 1 lb. of Vegetable in 6 lbs., and Work done  
in a quarter of the time.

Sole Makers.

**R. E. COLLINGWOOD,** - Rochdale, Eng.  
Special prices to Canadians under the New Tariff.

**Commercial Summary.**

Merchants, Manufacturers and other  
business men should bear in mind that the  
"Journal of Commerce" will not accept ad-  
vertisements through any agents not specially  
in its employ. Its circulation—extending to  
all parts of the Dominion—renders it the  
best advertising medium in Canada—equal  
to all others combined, while its rates do not  
include heavy commissions.

—The inland revenue returns of the  
Dominion for July amounted to \$1,-  
009,044, as compared with \$912,036 for  
the same month of last year.

D. W. Fleury, a ready-made clothier  
of Winnipeg, has assigned with liabili-  
ties of about \$4,000. Toronto and  
Montreal houses are creditors for small  
amounts.

The new steamship service between  
Canada and South Africa will be in  
augurated during the first week in Oc-  
tober, the Government having made a  
five-year contract with a syndicate of  
steamship owners.

—The by-law authorizing the city  
of Stratford, Ont., to guarantee the  
bonds of the Kemp Manure Spreader  
Company to the amount of \$15,000 was  
submitted to the ratepayers and car-  
ried by a majority of 1,084.

According to a Calcutta cable, the  
survey of the proposed railroad on the  
Persian frontier having been com-  
pleted, the Indian Government will pro-  
ceed at once with the construction of  
the road. It is expected that this rail-  
road will revolutionize Central Asian  
trade.

The conference of the Colonial Pre-  
miers with Mr. Chamberlain, which ad-  
journd on August 11, reached no  
agreement as to Canada's contribution  
to the Imperial navy. A special ar-  
rangement is contemplated in the case  
of Canada. Australia's share was fixed  
at \$1,000,000 annually and New Zea-  
land's at \$200,000.

# FERRANTI, LTD.

## Electrical Power Distribution and Transmission Appliances.

Complete specifications and  
particulars for

### Engines, Alternators, Switchgears

Can be furnished for Power or Lighting schemes.  
Write for descriptive pamphlets free on application.

=====  
Offices and Works :

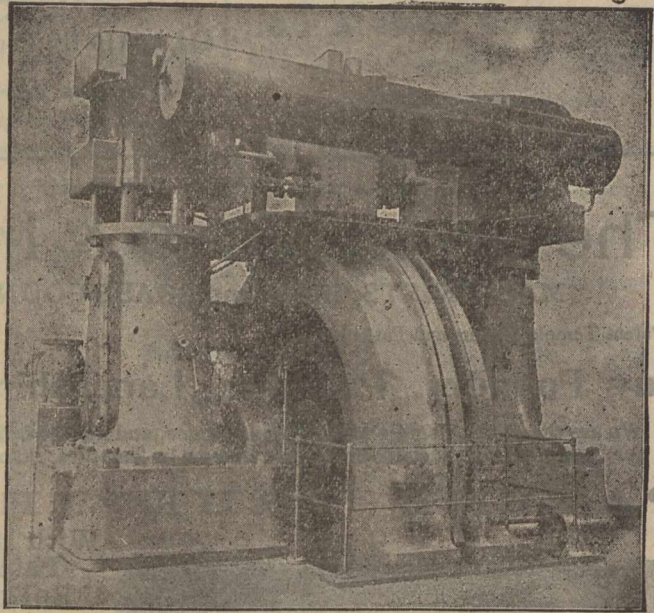

Armature of Iron Type Alternator.

## HOLLINWOOD, LANCASHIRE, = Eng.

—The Ontario Government has advanced \$15,000 to the Temiskaming Railway Commission for their use until they shall, under the act, have money of their own.

—The T. H. Pratt Company, Hamilton, which was burned out several weeks ago, and had \$62,000 of insurance, has been settled with by the insurance companies at \$59,000.

—The Richmond waterworks system has been sold to a Montreal syndicate. The reported price of the system, together with arrears of rates and some real estate, is \$50,000.

—Mr. Frederick S. Lyman, K.C., (of Dunlop, Lyman & Macpherson), has returned from a six months' journey to Southern Europe, including what was formerly known as the Kingdom of the Two Sicilies. Mr. Lyman was accompanied by his daughter and Miss Dunlop.

—Regarding the output of the Canadian Locomotive Works at Kingston, a report states that an engine was shipped on Saturday to the Canadian Northern Railway, Port Arthur, by the Canadian Locomotive Works Company. One was sent to the Central Ontario Railway last week, and another will be sent next week to the Canadian Northern Railway. The company is turning out an engine a week as usual.

—St. John's, Nfld., advices state that divers have started from there to attempt to recover the cargo of the British steamer Delano, Captain Gray, from Rotterdam for Baltimore, which ran ashore at Seal Cove, near Cape Race, on August 14. The steamer had, besides a cargo of general freight, four thousand tons of steel billets used in making armor plates, and valued at \$15 a ton. It is expected that the greater portion of this will ultimately be recovered.

—Mr. Jardine, the Canadian commissioner in South Africa, sends a report to the Department of Trade and Commerce which says there is an entire absence of advertising on the part of Canadians in South Africa, while the United States firms are sending their catalogues all over. Mr. Jardine also complains of what he calls the South African shipping ring, which is sending business to the United States and Germany. He says that the establishment of a Canadian direct line will largely increase Canadian exports.

—The London Times announces that a large and important industrial exhibition is to be held at Johannesburg. The committee of arrangements includes Lord Strathcona, Lord Robert Herbert, Albert Hollis, Sir Alfred Jones, and many other prominent men. There will be a representative of India on the committee. The exhibition is to embrace mining and agricultural machinery, all motive powers, tramways, and industry of every description. The art and sciences will be represented. It will be the largest gold exhibition the world has ever seen.

—The Toronto Street Railway receipts for July exhibit a very favorable increase. The excess over July, 1901, is \$9,423. Following is the City Treasurers' report of the receipts and percentages for July during the last five years:—

July	Gross Receipts.	Percentage.
1902.. . . . .	\$160,043 03	\$17,615 60
1901.. . . . .	150,620 50	15,062 05
1900.. . . . .	125,722 60	12,572 26
1899.. . . . .	117,688 80	12,721 03
1898.. . . . .	103,670 00	8,293 60

—The dry goods firm of Bedard & Couinard, Quebec, says a report from that city, failed on Friday last, and it now transpires that J. E. Bedard, the financial member of the firm, has been missing since last Tuesday. A note

Established 1870.

Telegraphic address: "ARTESIAN, Manchester.

# Water Supplies,

Increased Threefold by THOMAS MATTHEWS' PATENT

## DEEP-WELL AND BORE-HOLE PUMP.

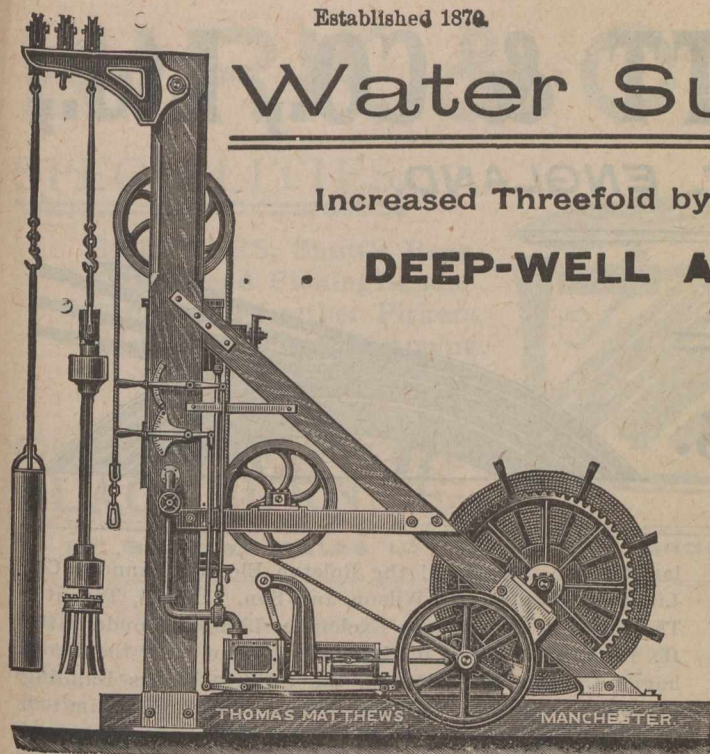

Specially Adapted for all Trades Requiring Large Quantities of Water. Bore Holes any Size and Depth. Consultations in respect to Water Supplies. Careful Analysis made of Water from Bore Holes, and Reports as to their Suitability for Manufacturing Purposes. IMPROVED TUBE-DRIVEN WELLS. MILLWRIGHTING, STEAM ENGINES of every description, &c. Prompt Personal attention to Repairs and Breakdowns.

**Thomas Matthews,**  
Hydraulic Engineer,  
Pendleton, Manchester, England.

Special terms to Canadians under the New Preferential Tariff.

of \$1,200 for goods purchased in Montreal came back protested on Monday, and Mr. Bedard volunteered to go to Montreal to straighten out the matter, and has not since been heard from, but, on the other hand, left a note saying that he had long tried to keep his finances straight, but could not do so, and would never be seen again. It is also stated that Mr. Bedard owed a considerable sum to the Hamel estate.

—A blue book issued by the British Government gives an account of the exports of Great Britain to the colonies and to foreign countries. The total foreign exports are £234,745,904, and the total colonial exports £113,118,364. At the head of the list of foreign purchasers of British goods are the United States, with £37,164,434, and Germany with £34,221,080. Thus Great Britain's most formidable rivals in trade are also her best customers. France comes third, with £23,700,000. Holland takes £13,744,000, and the imports per head are nearly double those of any other foreign country. India stands between

the United States and Germany with imports of £35,748,394. Australia imports £23,513,662, about the same as France in the aggregate; but the Australian imports per head are £6 7s, which is fourteen times as much per head as the American import. South Africa imports £17,939,147, which is £7 per head. Canada is credited with £9,250,526, or £1 15s per head.

—Another colonization syndicate, with millions of dollars of American capital behind it, says a Winnipeg despatch, has been formed for the purpose of purchasing and settling western lands and mining development. Their representatives, Judge Fisher and Messrs. Iddings Bros., of Columbus, Ohio, were in the city on Saturday, and after a consultation with the local immigration authorities, pro-

The Liverpool and Bankhall Chemical Company's



The best and most effectual remedy for

**Ticks, Lice, Maggots, Scab, Foot-Rot, &c.**

Stimulates the growth and improves the quality of the Wool, does not stain or discolour it and keeps the sheep in good healthy condition

It is also invaluable as a WASH for CATTLE, HORSES, DOGS, &c., killing Parasites of all kinds, and curing Sores and Wounds.

This Dip is unsurpassed in quality and is offered at an extremely low price. Quotations given c.i.f. Canadian ports for large or small quantities.

SOLE MAKERS:

The Liverpool & Bankhall Seed Crushing  
& Chemical Co., Limited,

Liverpool,

England.

**Ambrose Shardlow & Co., Ltd.,**  
Ealing Works, ATTERCLIFFE, Sheffield, Eng.  
Patent Improved File-Cutting Machines.

NEW TYPE.

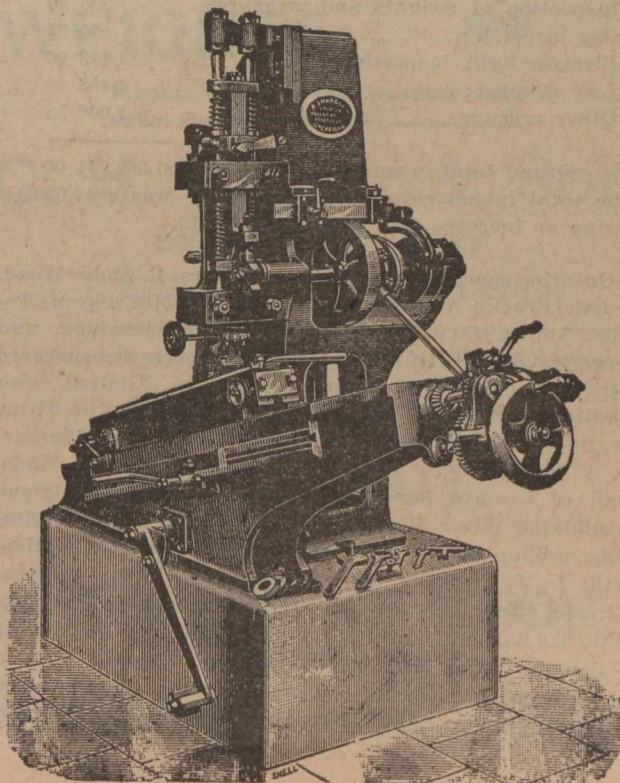

# HANSON, SCOTT & CO., Ltd.,

## STOCKPORT, ENGLAND.

### Cotton Driving Ropes.

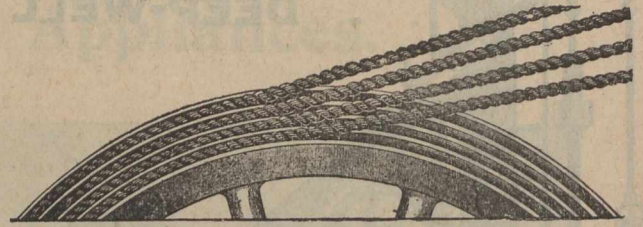

ceeded west, accompanied by Mr. Charles Mair, of the Immigration Department. It is their intention to make a thorough inspection of the available districts throughout the whole of Saskatchewan and Alberta, which will occupy several weeks. After this, they will extend their trip as far as Lesser Slave Lake. Mr. Mair will accompany them throughout the whole of their trip. "It is our intention," said Judge Fisher, in reply to an inquiry, "to purchase at least 1,000,000 acres, which we propose to colonize with the best class of farmers from Ohio and neighboring states. But our operations will not conclude here. We will visit Masthead, Albert and other points, with the object of securing mining properties for development. After our journeyings through Saskatchewan and Alberta I trust the season will be sufficiently favorable for us to make the longer trip to Lesser Slave Lake."

—The statement of the Inland Revenue receipts of the Dominion for the month of July 1902, is as follows:—

Spirits . . . . .	\$462,163 50
Malt liquor . . . . .	5,950 00
Malt . . . . .	18,817 94
Tobacco . . . . .	340,176 36
Cigars . . . . .	89,241 67
Acetic acid . . . . .	1,100 49
Manufactures, in bond . . . . .	3,894 47
Seizures . . . . .	505 00
Other receipts . . . . .	14,115 91
<b>Total, excise revenue . . . . .</b>	<b>\$998,965 34</b>

Hydraulic and other rents . . . . .	\$ 486 00
Minor public works . . . . .	45 75
Inspection of weights and measures . . . . .	933 95
Gas inspection . . . . .	55 25
Electric light inspection . . . . .	113 00
Law stamps . . . . .	1,438 25
Other revenues . . . . .	7,006 52

Grand total revenue . . . . . \$1,009,044 06

The total inland revenue for last July was \$912,036.93, showing an increase this year of \$97,007.13.

—Ontario incorporations include: Messrs. R. Shaw Wood, London; Beattie Nesbitt, M.D., and C. E. McEachren, Toronto; Angus McLeod and J. D. Shier, Bracebridge; and George McCormick, of Orillia, who have been incorporated as the Canadian Wood Manufacturing Co., Limited, with a capital of \$500,000.—Messrs. A. J. Thompson, of Titusville, Pa.; W. G. Hammond, and D. M. Howard, of Warren, Pa.; A. W. DeJean, of Barrow Bay, Ont.; and W. R. Wadsworth, of Toronto, have been incorporated as the Algoma Consolidated Silver Mines Co., Ltd., with a share capital of one million dollars.—Messrs James E Murphy, of Hepworth; L. J. Cosgrave, A. A. Reinhardt, D. O. Cameron, J. J. McCaffery, A. Gillies, and E. Membrely, of Toronto, and J. R. Barber, Georgetown, have been incorporated as the Canada Metal Milling Company, of Toronto, with a share capital of \$50,000.—Other companies incorporated are Photo Mounts, Limited, Toronto; Thornton and Doug-

las, Limited, Stratford; the Rolston Electric Laundry Co., Limited, Toronto; C. Wilson and Son, Limited, Toronto; The Western Real Estate Exchange, Limited, London; the H. R. Lamb Fence Co., Limited, London, and the Brod-hagen Lumber Co., Limited, the Ontario Works Building Company, Limited, Welland, Berry Brothers, Limited, Windsor, and the Northern Light Mines Company, of Arizona, have been licensed under the Extra Provincial Companies Act. The powers of the International Transit Company have been extended to enable the company to construct and operate a line of steamers.

Casualty Insurance Decisions.—The policy of insurance issued by appellant to respondent contained the following provision: "The assured, under the occurrence of an accident, shall give immediate notice thereof in writing, with full particulars, to the home office at Baltimore, Md., or to its duly authorized agents. He shall give like notice, with full particulars, of any claim that may be made on account of such accident." An accident occurred to one of respondent's employes while under the supervision of

ESTABLISHED 1869.

## Bottled Beer and Stout

### FOR EXPORT.



The "Compass" Brand

Bass & Co.'s Pale and Light Bitter Ales, and Guinness's Extra Foreign Stout.

Also Exporters of Mineral Waters Devonshire Cider and Specially Blended Scotch and Irish Whiskies, guaranteed Five Years old. Buy ing Agents wanted—West Coast Africa United States, Canada and Newfoundland.

W. E. JOHNSON & CO.,

67-69 Leeds St., LIVERPOOL, Eng.

# KIRK & CO.,

**SHUTTLE**  
And Bobbin Makers and General  
**MILL FURNISHERS.**

## SPECIALITIES.

SHUTTLES, Shuttle Pegs  
Oak-tanned Picking Bands.  
Buffalo and Leather Pickers.  
Leather Bumpers, Strapping,  
etc.

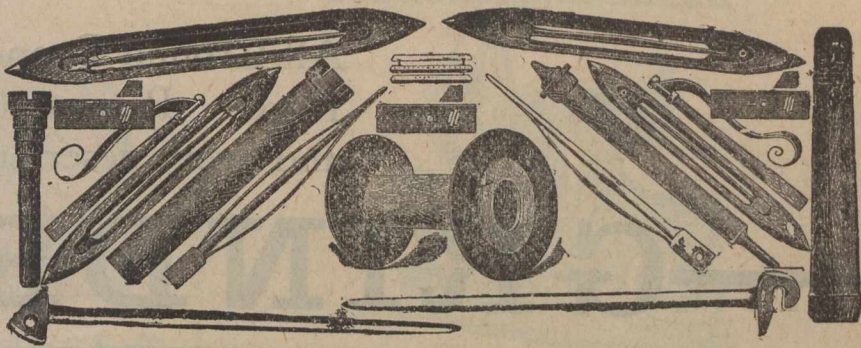

Cob Wall Works,  
**BLACKBURN, Eng.**

Special Rates to Canadians under the New Preferential Tariff.

foreman. The foreman, upon the assumption that no injury had resulted, made no report of it, and the company obtained no information of the occurrence from any other source. More than a year later the employe began an action against respondent, for damages resulting from the accident, and received in settlement the sum of \$750. Held, that under the terms of the policy it was the duty of respondent to report all accidents or occurrences of which it had knowledge, and for that purpose the foreman in charge was respondent's agent. Notice more than one year later was not within reasonable time, and not within the provisions of the contract, and appellant was accordingly relieved from liability. North-western Tel. Exch. Co. vs. Maryland Casualty Co., 90 N. W. Rep. (Minn.), 1,110.

—The U. S. State Department received a despatch from Mr. T. S. Sharretts, the treasury expert, who was commissioned to negotiate a tariff treaty between the United States and China, stating that the treaty was signed on Aug. 15, and that he would sail for the United States on the first steamer. The announcement, says a Washington letter, brings to a successful conclusion negotiations which have been in progress for many months, for a tariff treaty between China and this country. It was stipulated as one of the features of the peace agreement between

China and the foreign powers, at the close of the Boxer outbreak, that an entirely new fabric to trade treaties should be made. This carried out the purpose Secretary Hay had maintained throughout the preceding negotiations for an "open door," the desire being to open up foreign communication with the interior of China, and thus gain access to the vast markets of the Empire. It was announced about a month ago, that the British commissioners had concluded a tariff treaty with China, and it was understood at that time that the British treaty would serve as a basis for similar treaties with the United States and other foreign countries. The State Department was advised at the time that the rates on imports entering China were twelve and a half per cent., and the export duties seven and a half per cent. One of the most important provisions of the British China treaty was that abolishing the likin tax. It is presumed that similar rates are made in the American treaty, and that the likin tax is abolished, as far as it relates to American goods in transit. London, Aug. 1.—In a despatch from Shanghai, the correspondent of the London Times says the protocol of the tariff treaty was signed yesterday (Saturday), by the British, American, German and Japanese representatives ad referendum. This action, continued the Times's correspondent, was principally due to the United States commissioner (T. S. Sharretts), desiring to conclude the business before returning to the United States. The

Established 1861.

## „ Bootle Jute Factory Co., Limited „

SPINNERS  
AND ...  
MANUFACTURERS.

JUTE BAGS AND BAGGING.

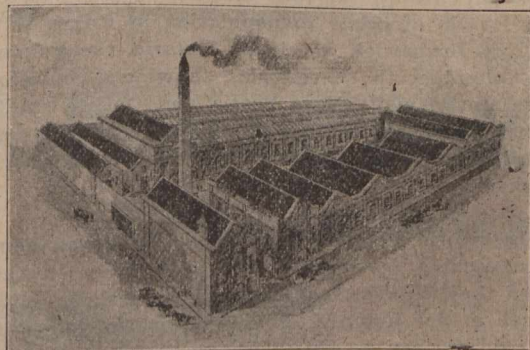

JUTE SACKING & SHESSIAN.

DUNDEE WORKS,

BOOTLE, - Liverpool, Eng.

Telegrams, "JUTE, Liverpool."  
A.B.C. Code, 4th Edition.

## SASH WEIGHTS



Manufactured for the Canadian Market  
under the New Tariff, by

**C. H. Taylor & Son,**  
CYCLOPS FOUNDRY.  
LEEDS, ENGLAND.

Established 65 years. Telegrams: "SUBLIME, Liverpool.

## DESSICATED COCOANUT.

...

**JOHN SHORE & SON,**  
39 Old Hall St.,

samples at your disposal.  
Terms: Cash against B. Lading.

LIVERPOOL, Eng.

ESTABLISHED 1870.

Codes—A.B.C. 4th Edition. LIEBERS, PRIVATE.

# PEPPER

All Ground Peppers Guaranteed absolutely Pure. Peppercorns, Shells and Broken, and every description for Export

# GRINDERS

Charles Johnson & Co., VICTORIA MILLS, Liverpool, England.

AGENTS

John W. Bickle & Greening,  
HAMILTON, Canada.

Special Prices to Canadians under the New Tariff

Chinese commissioners, lacking imperial sanction, did not sign the protocol; therefore if China modifies it, the signatures affixed yesterday will be void. The document provides that the new tariff become operative on Nov. 1. Portugal, adds the correspondent, complicates the situation by claiming a concession of two small islands near Macao, and the right to build a railway from Macao to Canton, as a quid pro quo for her acceptance of the new tariff. This incident, says the correspondent of the Times in conclusion, illustrates the difficulty underlying this whole question.

—A report on criminal statistics for the year ending September 30th has been prepared by the Dominion Statistician. The number of charges in 1901 for indictable offences was 128 less than in 1900, being 8,291 in 1901 and 8,419 in 1900. The statistical position of 1900 as compared with 1899 was 240 more charges. The convictions in 1901 numbered 5,638, or 130 less than in 1900, in which latter

year the convictions were 55 more than in 1899. The percentage of convictions to charges was in 1901 68 per cent.; 1900, 68.51 per cent.; 1899, 69.92 per cent. The following are the convictions by Provinces:—

	1900.	1901.
Ontario . . . . .	2,769	2,769
Quebec . . . . .	1,487	1,490
British Columbia . . . . .	489	457
Nova Scotia . . . . .	325	320
Manitoba . . . . .	269	202
Territories . . . . .	170	207
New Brunswick . . . . .	137	127
Yukon . . . . .	95	40
P. E. Island . . . . .	27	17

Canada . . . . . 5,768 5,638  
Number of convictions per 10,000 inhabitants:—

	1900.	1901.
Ontario . . . . .	12.72	12.68
Quebec . . . . .	9.11	9.64
Nova Scotia . . . . .	7.08	7.16
New Brunswick . . . . .	4.15	3.83
P. E. Island . . . . .	2.60	1.64
Manitoba . . . . .	11.15	7.92
British Columbia . . . . .	29.41	25.57
Territories . . . . .	11.66	13.02
The Yukon . . . . .	35.18	14.60

This table shows (1) that there has been a decrease in Canada as a whole in the number of convictions compared with the population; (2) that this decrease is due to the decreased ratio of crime to population in Prince Edward Island, New Brunswick, Manitoba, Ontario, the Yukon and British Columbia; the Territories, showing a considerably increased ratio, while Nova Scotia and Quebec exhibit a small increase. The decrease in the Yukon is very marked and demonstrates that the reign of law there is fairly well established.

Life Insurance Decisions.—In an action by an administrator against a fraternal benefit association, it was determined that the decedent had in her lifetime, and after the death of her husband, directed her benefit certificate to be paid to her estate. Her will directed that her debts should be paid out of the proceeds thereof. She died insolvent, and without any descendants or any person dependent upon her for support. Held, that the fund should be applied to her debts, though law of the order provided that in the event of death of a beneficiary designated by a member, if no other disposition is made, the benefit shall be paid to the heirs of the decedent, and, if no person is entitled to the fund, it shall revert to the

Carbide Stores, Warehouse and Salesrooms :  
GEORGE STREET, CHAPEL STREET, SALFORD, ENG.

## THE IMPERIAL

"S. C."

Acetylene Gas Company,  
LIMITED.

30 St. Ann Street,  
MANCHESTER, Eng.

Telegraphic Address:  
"ACETYLENE, MANCHESTER."

Awarded the GOLD MEDAL  
(Highest Award) at the International  
Acetylene Exhibition, 1899, BUDA  
PESTH.

THE  
"S.C." (Separate Cells) AUTOMATIC  
Acetylene Gas Generators

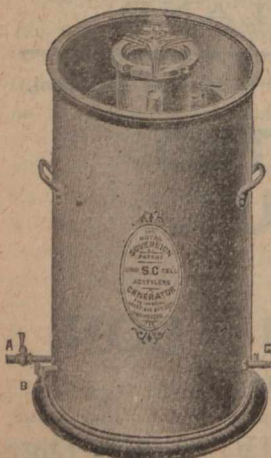



ESTABLISHED 1887.

Telegrams:—"PNEUMATIC, Leeds."

Absolutely the finest Motor Cycle made. Simplest to Manipulate, Easiest to Regulate. A perfectly balanced machine, ensuring easy steering and absence of vibration. Can be ridden as an ordinary Free Wheel Machine.

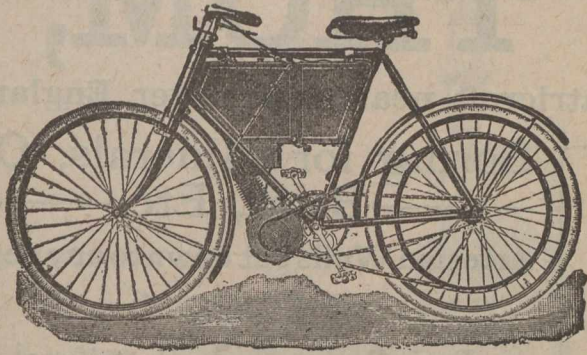

THE IMPERIAL MOTOR BICYCLE,

MANUFACTURED BY THE

LEEDS MOTOR EXPERTS,

WALKER BROS.,

"PRIMO" WORKS.

Meanwood Road, LEEDS, Eng.

# A. Kinghorn & Co.,

Phoenix Ironworks, Millwood,  
TODMORDEN, ENGLAND.

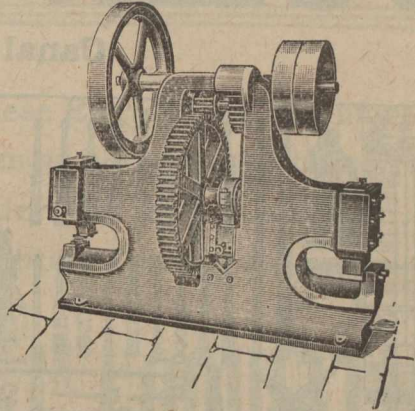

Double End Punching and Shearing Machines.

Canadians have 33 1/3 per cent. in their favor by purchasing these Machines, under the New Canadian Tariff.

beneficiary fund. In re Copeland's State, 75 N. Y. Supp. 1042.—Where, under the terms of a policy it was to become null and void if insured failed to furnish certain evidence required as to the truthfulness of statements in an application, the policy did not become void as soon as the company gave notice that it required such evidence, but until there was a failure on the part of the insured to furnish the evidence demanded. Thompson vs. Security Trust & Life Ins. Co. of Philadelphia, 41 S. E. Rep. (S. S.) 464.—Where the rules of an insurance company required its medical examiner to fill out the medical certificate in his own handwriting, and he received correct answers from an applicant, and took his signature to the certificate before such answers were recorded, an omission of the answer to one of the questions was the act of the company, for which the applicant was not responsible. Leonard vs. State Mut. Life Assur. Co., 51 At. Rep. (R. I.) 1049.—In an action by the beneficiary under a life insurance policy, an affidavit in another case stating the physical condition of insured before the application for insurance is inadmissible to show the condition of deceased at that time. Thompson vs. Security Trust & Life Ins. Co. of Philadelphia, 41 S. E. Rep. (S. C.) 464.—Where an application for insurance contained a question as to whether the applicant contemplated other insurance, and the medical examiner who was required by the company to fill out the medical certificate, told an applicant that it made no difference how he answered this question, though he knew that the applicant was contemplating other insurance, such

question not being a part of the medical certificate, and the medical examiner being the agent of the company only as to such certificate, his advice was not binding on the company, and could not excuse a false answer to the question. Leonard vs. State Mut. Life Assur. Co., 51 At. Rep. (R. I.) 1049.

—A work of importance to the cheese industry is, we are informed from Ottawa, being carried out at the Government cheese-curing rooms under the supervision of Mr. J. A. Ruddick, chief of the dairy division of the Department of Agriculture. All the cheese in these curing rooms is dipped in paraffin wax as soon as received, by which process the cheese is covered with a thin, impervious coating that improves its appearance, reduces the shrinkage, and effectually prevents the growth of mould or staining on the surface of the cheese. Mr. Ruddick has been experimenting for some time with a view of determining the right quality of wax to use, the proper temperature to have it when the cheese is dipped, and the best means of carrying out the work expeditiously and with the least labor and expense. Special apparatus has been devised, and the work is in full swing at all of the curing rooms established by the Government this season. This practice has been tried before, but, so far as is known, it has not been successfully applied to Canadian Cheddar cheese of the regular size. When cured at the temperature of any ordinary cheese-curing room, the heating of the cheese, and consequent swelling and exudation of fat, causes the wax to peel off. It is hardly expected therefore that the

Telegrams, "SHIPMAN, SHEFFIELD."

Honourable Mention International Exhibition, 1862.

# J. SHIPMAN & CO.

Attercliffe Steel Works and Wire Mills,

SHEFFIELD, - ENG.

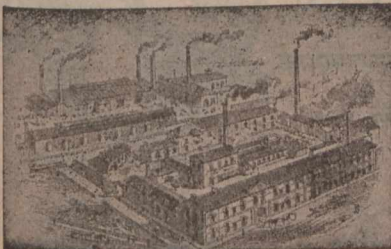

Paragon Umbrella Wire, Rope Wire, Needle Wire,  
Music Wire, Steel Wire of every Description.

TOOL STEEL, MINING STEEL, &C.

Special Prices to Canadian  
under the New Tariff.

Contractor to H. M. Government.

Tel. Address, "Thom, Patricroft."

# JOHN H. THOM,

Canal Works, Patricroft, near Manchester, England.

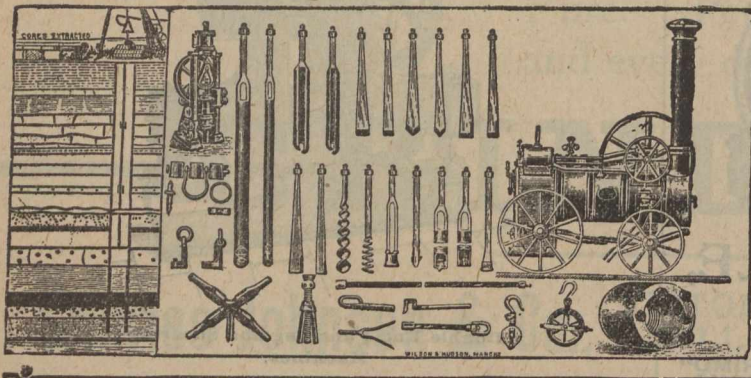

Boring for Minerals, Oil,  
Brine, Etc.

Artesian Wells put down to any depth

Manufacturer of  
all kinds of

Rock Boring Tools, Centrifugal,  
Deep Well & Donkey Pumps.

Special Estimates under the New Canadian Pre-ferential Tariff.

Telegraphic Address:—"MESH," Manchester.

## The Yorkshire Wire Cloth Company,

Flour and Rice Mill Furnishers, Silk  
Merchants, Wire Weavers, Brush  
Makers, Metal Perforators, &c.

Victoria Wire Works, Commercial Street, Knott Mill,  
MANCHESTER, ENG.

F.O.B. MANCHESTER.

## Manganese

LUMP, FINE and GROUND.

EVERITT & CO.,

40 Chapel Street, Liverpool, England.

cheese-factory, with an ordinary room, can adopt this method of treating cheese, although experiments are now being conducted to determine this point. But Mr. Ruddick expects that it will prove to be one of the greatest of the advantages to be derived from the cool curing of cheese. A full report of the work will be published soon as completed.

--We learn from Ottawa that Mr. W. A. McKinnon, chief of the fruit division of the Department of Agriculture, who is in England studying the conditions of the fruit market there, has been interviewing the English retailers with reference to the packages most suitable for Canadian fruit. All object most strongly to packing anything but the coarsest and hardest fruits in barrels. The retailers say that the barrels are too large and too inconvenient for retail purposes and in the case of tender fruits do not afford any opportunity of keeping the fruit cool. It is held that Canadian fruit shippers must adopt a smaller package, the contents of which must be as guaranteed. Fault is also found in the irregularity of shipments. The retailers on the other side hold that it is a wrong policy to send experimental shipments in an indiscriminate way all over the British Islands. What is wanted is a steady stream of shipments directed to some particular market and in this manner trade will be built up. The English people are very conservative in taste, and will not take kindly to a new thing until they are familiar with it and have learned to appreciate its quality. The fruit branch of

## "Sun" Ventilating Fans

Highest Efficiency, Strength  
and Lightness

MADE ENTIRELY OF WROUGHT  
OR MALLEABLE IRON.

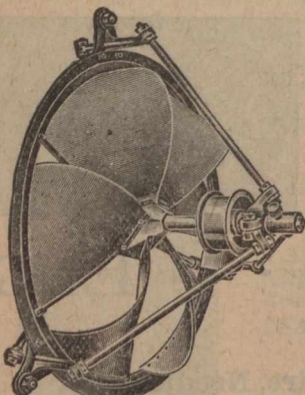

Belt Driven.

For Ventilating, Drying and  
All Cooling Purposes . . .

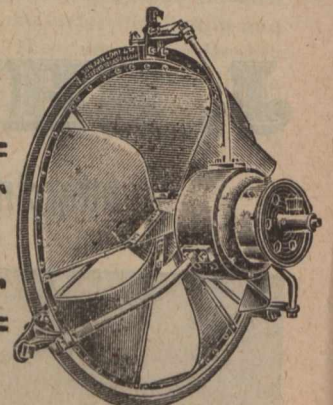

Electrically Driven.

"Sun" Fan Co., Ltd.,

GENERAL BUYING  
AGENTS WANTED.

Special prices to Canadians  
under the New Tariff.

40a Thornton Road, BRADFORD, ENG.

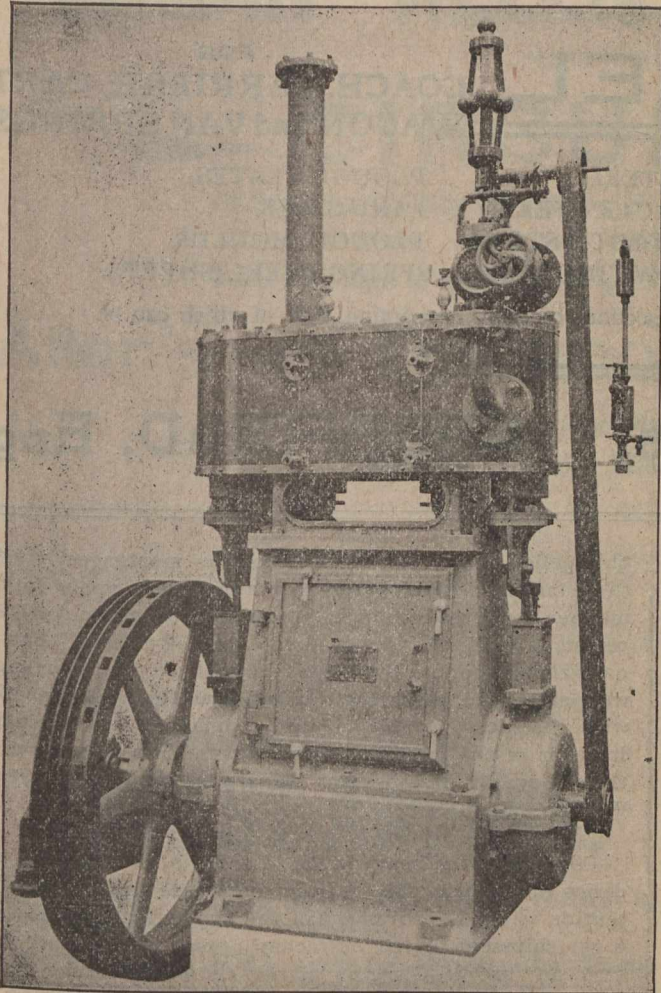

These Engines are manufactured  
from 30 horse to 150 horse power  
under the new Canadian Pre-  
ferential Tariff by \_\_\_\_\_

**BENJ<sup>N</sup> GOODFELLOW.**

Limited.

HYDE, nr. MANCHESTER,  
ENGLAND.

the Department of Agriculture has been advised that two or three shipments of early apples are being made from Grimsby and Colborne to England. They will leave in the SS. Kastalia, which is provided with cold-storage, on the 21st. The shippers are assuming all responsibility for the fruit, but the department is taking an interest in the matter.

—Fire Insurance Decisions.—The owner of an elevator plant made a pooling arrangement with other elevator properties for the promotion of the common interest and the suppression of unprofitable competition. The pooling business merely secured the establishment by the association of uniform rates for elevating during the navigation season, and placed all the earnings into a common pool for distribution on the basis of a certain agreed percentage, the right to the same under the agreement not to be affected by the incapacity of the elevator by destruction by fire, and all earnings of the elevator after the season to belong to it while the business continued to be conducted under the direction of the proprietor. Held not a change of sole and unconditional ownership within a policy conditioned for its avoidance by such change. *Michael vs. Prussian Nat. Ins. Co.*, 63 N. E. Rep. (N. Y. App.) 810.—Plaintiff held a fire insurance policy requiring him to give the company immediate notice of any loss, and to render within sixty days a statement thereof, signed and sworn to by him. When the loss sued for occurred, plaintiff was so ill that he could not attend to business, and he remained thus throughout the subsequent sixty days. Defendant was immediately notified of the loss, and three adjusters examined the loss, one of whom reported the details to plaintiff's clerk, who swore to the formal proofs. These proofs were sent to defendant within the sixty days, with a notice of plaintiff's condition. Thereafter plaintiff ratified the action of his clerk, and testified at the trial that both the clerk and the adjuster who reported the facts were his agents

in the matter. Held that, under the circumstances, the proofs of loss were sufficient. *Burns vs. Michigan Manufacturers' Mut. Fire Ins. Co.*, 9 N. W. Rep. (Mich.) 411.—An insurance policy provided that it should be void if the property became incumbered, or, with the knowledge of the insured, foreclosure proceedings should be commenced. Foreclosure proceedings were commenced before the loss, to the knowledge of insured. The policy contained the stipulation: "Loss, if any, payable to S., mortgagee, as his interest may appear," and the further stipulation that: "If, with the consent of this company, an interest under

**GEORGE SWIFT, Ltd.,**

Manufacturers of

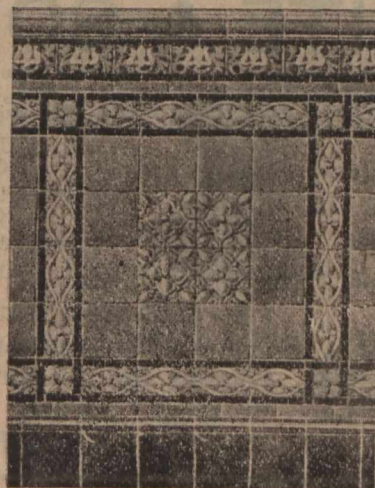

Tiles for Floor and Wall  
Decorations, Mosaics  
and Faience.

Swan Tile Works,

Liverpool E., Eng.

Special prices to Cana-  
dians under the New  
Tariff.

# AUSTIN & DODSON, LIMITED,

Manufacturers of

## SPRING STEEL

FOR  
COACH, CARRIAGE, CART  
WAGON and VAN SPRINGS.

Loco SPRING STEEL.

Spiral and Volute SPRING STEEL.

Timmis's Section SPRING STEEL.

SLEIGH SHOE STEEL.

TYRE STEEL.

TOE CAULK STEEL.

RAKE TOOTH STEEL.

HARROW TINE STEEL.

PLOUGH PLATES.

LAND SIDES.

PLOUGH MOULDS.

SPRING STEEL SHEETS.

Machinery and Agricultural Implement Steels in sections of every description, lists of which can be had on application.

## Cambria Steel Works, SHEFFIELD, Eng.

LIGHT **LIFU** CARS.

**BEST STEAM CAR ON THE MARKET.**  
**ENGLISH-BUILT THROUGHOUT.**  
**MADE IN THREE SIZES.**

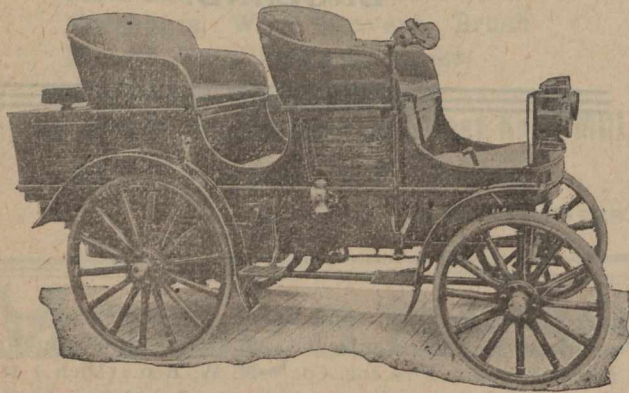

**FOUR-SEATED Double Phaeton,**

**TWO-SEATED**  
with removable third seat,  
for doctors' use.

**LIGHT VANS**  
To carry up to one ton.

**The Steam Car Co.,**  
**House's System Limited.**

REGISTERED OFFICES :

**89 CHANCERY LANE, LONDON, W.C., Eng.**

this policy shall exist in favor of the mortgagee, \* \* \* \* the conditions hereinbefore contained shall apply in the manner expressed in such provision relating to such interest as shall be written on or attached hereto," but no conditions applicable to the interest of the mortgagee were attached. Held that this last condition, in connection with the "loss payable" clause, stipulated for indemnity in favor of the mortgagee, and enabled him to recover on the policy. Christensen et al. vs. Fidelity Ins. Co., 90 N. W. Rep. (Iowa) 495.

—Owing to the heavy yield of fruit in the Niagara district of Ontario this year, growers are giving more attention to the improvement of the export trade. This week a car shipment of red Astrachan apples will be sent from Grimsby to the Glasgow market in cold storage in individual cases. The apples will be graded according to size, and only one size will be put in a case, the cases being similar to those in which eggs are shipped, with one apple in each compartment. Glasgow was selected the shipper stated, because the Glasgow Exhibition so extensively advertised Canadian apples in that region that it was thought there would be a better market there than in any other city. The Grimsby, Ont., fruit-growers are endeavoring to secure the cooperation of fruit men in other districts, so that a ship's compartment may be filled with fruit. St. Catharines, Stoney Creek and Burlington fruit men are likely to co-operate. It is expected that the apples will sell at a good profit, although they are of a tender variety, as the apple crop is a failure in England and Europe generally. The peach crop is reported as excellent, the trees being heavily laden with the fruit, especially where growers have been cutting back the wood and thinning the fruit. One grower who has done that is getting double prices for his crop. Plums are comparatively light, but apples in the Niagara district are very clean. In pears, which will be shipped after the Astrachan

# R. WHITE & SON, WIDNES, ENGLAND.

LOCOMOTIVES.  
CRANES of all kinds.  
STEAM & WATER  
PIPES & FITTINGS.

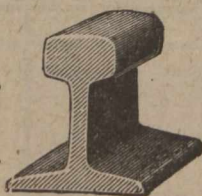

Cable Address:  
"Ralls," Widnes, England.  
A.B.C. & Universal Mining  
Codes.  
Engineering Telegraph  
Code.  
Moreing & Neal's Code.  
A1 Code-



GALVANIZED  
SHEETS, BAR IRON.  
AERIAL WIRE  
ROPEWAYS.



Steel Rails of all Sections. Fish Plates. Bolts.  
Spikes. Points and Crossings. Steel Sleepers.  
Wagons for all purposes. Wire Ropes. Pit  
Headings. Screens. Mining Steel Pulsating  
Pumps.



**EDGAR ALLEN & CO., LTD.,***Imperial Steel Works,*

MANUFACTURERS OF

**SHEFFIELD, Eng.****CIRCULAR SAWS,**

Of Superior Quality for cutting either Wood or Cold Iron and Steel or Hot Iron and Steel. We invite special attention to our "COLD SAWS." Steel Castings of every description . . . .

**Allen's  Dynamo and Motor Castings.**

Turner's Patent Iron Fibred Steel.

Miners' Drill Steel. **BEST TOOL STEEL and FILES.**

apples, the Bartletts are light, but the sample is fine. The Duchess d'Anjou are unusually good.

Telegrams : "MOTOR, LEYLAND," ENGLAND.

**HIGHEST AWARDS.**

1st Prize, £100, Royal Agricultural Society of England.

1st Prize, £100, Liverpool Self-Propelled Traffic Association.

Gold Medal, Highest Award,

Liverpool 1900.

Etc., Etc., Etc.

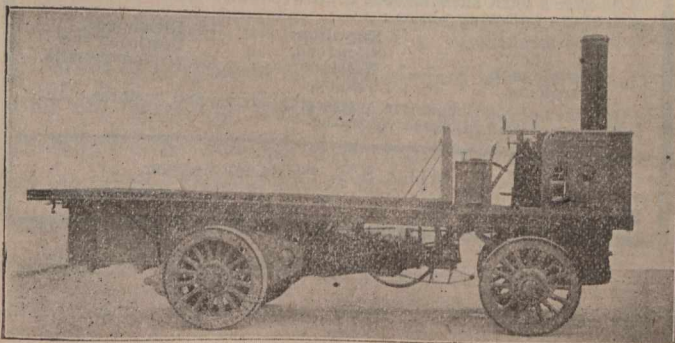
**STEAM WAGONS.**

**The Lancashire  
Steam Motor Co.,  
LEYLAND, ENGLAND.**

 Special prices to Canadians under the new preferential tariff.

—A Winnipeg dispatch of the 19th reads:—Mr. J. W. Leonard, general superintendent of the Canadian Pacific Railway, returned from the lake ports, to which he accompanied Mr. McNicoll, the general manager, on the latter's return east. Mr. Leonard said that the new elevators in course of construction at Fort William would be ready for use on Jan. 1 next, and that in the meantime the capacity would be sufficient to meet the requirements of the busy season expected. Mr. Leonard stated that the C. P. R. would have nearly ten thousand cars and between three and four hundred engines to remove the crops eastward.—Extremely hot weather and some showers have done wonderful good in bringing the later crops to maturity. While it was expected some time ago that wheat cutting would not be generally under way until the last week of August, the present weather has forced the crops so much that harvesting will be in full blast this week. While the barley crop in many localities has been cut, wheat, too, has begun falling before the reapers, and now all that is required is a continuance of the present weather conditions and twenty thousand harvesters to help garner the greatest crop that the Canadian North-West has ever produced.

—Our correspondent at Uxbridge, Ont., writes:—The prospects of the farmer in the County of Ontario, in the district known as North Ontario, is of the most promising character. The hay was an enormous crop, and although what was cut early was much damaged, if not altogether destroyed, still at least two-thirds has been preserved, and is in good condition. The red clover crop does not give promise of being successful as far as seed is concerned, but it is a large crop and will make good hay. The pastures were never better, and cattle and stock never looked finer. Some of the fall wheat was injured by too much rain, and consequent rust. Some of the peas are somewhat mildewed. But wheat and peas and oats all give promise of being excellent crops. Potatoes are not so good; corn is bad; but other root growing crops are first-class.

**The Sizing Materials Company**

Manufacturers of  
all kinds of

Chemicals and Materials used  
by Warp Sizers and Finishers.

10 Marsden St., - MANCHESTER, Eng.

**THE STANDARD ASSURANCE CO. ESTABLISHED 1825.**

OF EDINBURGH.

HEAD OFFICE FOR CANADA, - MONTREAL.

Invested Funds, - - - - - \$50,136,000  
 Investments in Canada, - - - - - 14,930,000

[WORLD-WIDE POLICIES.]

Thirteen months for revival of lapsed policies without medical certificate of five years' existence.  
 Loans advanced on mortgages and Debentures purchased. Agents wanted.

D. M. McGOUN, Manager.

J. HUTTON BALFOUR, Secretary.

Insurance.

**PHENIX**

ASSURANCE CO'Y., Ltd.

OF LONDON, ENG.

Established in 1783. Canadian Branch  
 Established in 1864.

No. 164 St. James St.

MONTREAL, P. Q.

**PATERSON & SON,**

Agents for the Dominion

City Agents:

E. A. Whitehead & Co. English Dept.  
 A. Simard. French Dept.  
 S. Mondou. " "  
 E. Lamontagne, " "

SO far as is known no other Canadian Company holds such strong policy reserves as the CANADA LIFE ASSURANCE CO.

INSURANCE COMPANIES placing orders for Printing should make it a point to get our figures before closing their Fall contracts. We have facilities for handling Insurance work to the best advantage and are thus enabled to give our customers the benefit. If you are interested in any way write, or come and see us,

JOURNAL OF COMMERCE JOB DEPT.,  
 171 St. James Street, MONTREAL.

**NORTHERN ASSURANCE CO'Y.**  
 INCOME AND FUND 1901



Capital and Accumulated Funds, :-: \$42,990,000  
 Annual Revenue from Fire and Life Premiums and from Interest on Invested Funds ..... 6,655,000  
 Deposited with Dominion Government for the security of policy-holders ..... 238,000

Head Offices:—London and Aberdeen.  
 Branch Office for Canada, Montreal, 1730 Notre Dame St.  
 Manager for Canada,—ROBERT W. TYRE.

**Galedonian... INSURANCE CO.**

The Oldest Scottish Fire Office,  
 Canadian Head Office, MONTREAL.

**R. WILSON-SMITH**  
 FINANCIAL AGENT.  
 Government, Municipal and Railway securities bought and sold. First class securities suitable for Trust Funds always on hand. Trust Estates managed.  
 STANDARD LIFE CHAMBERS,  
 151 ST. JAMES STREET, MONTREAL.

FIRE. LIFE. MARINE.

**G. ROSS ROBERTSON & SONS,**  
 General Insurance Agents and Brokers

ESTABLISHED 1865.

BELL TELEPHONE BUILDING,  
 MONTREAL.

Telephone - Main 1277. P. O. Box 994.  
 Private Office, " 2822.

THE CANADIAN  
**Journal of Commerce.**

MONTREAL, FRIDAY, AUGUST 22ND, 1902.

INLAND AND OCEAN TRANSPORTATION.

The live questions before the country at the present time, are: First, how to improve, to the best advantage, the various possible lines for inland transportation that may secure the supremacy of the St. Lawrence route for all the Western part of the continent to the sea—and, Second, how to ensure a fast line of ocean vessels with a speed equal to anything afloat that may draw the passenger travel of the continent largely, in summer, via the St. Lawrence, and in winter to Halifax or some other open Canadian Atlantic port.

Both questions are of great importance, and if judiciously dealt with will, in the near future, add to the

**THE MANCHESTER FIRE ASSURANCE COMPANY.**

Established 1824. CAPITAL, - - \$10,000,000

Head Office, MANCHESTER, ENG. | Canadian Branch Head Office, - TORONTO.  
 JAS. BOOMER, Manager.  
 T. D. RICHARDSON, Assistant-Manager.

EVANS & JOHNSON, Resident Agents, MONTREAL,  
 1723 Notre Dame St.

**The Imperial Life ASS'CE CO'Y OF CANADA.**

Will offer a most advantageous contract to a good representative in each of the following places:

Sherbrooke,	Knowlton,	Richmond,
St. Johns,	Stanstead,	Coaticook and
Huntingdon,	Waterloo,	Drummondville.
Farabam,	Granby,	

Only men of good character, possessing energy and business ability will be considered for these vacancies.

**E. S. MILLER, Provincial Manager,**  
 260 St James Street, - - MONTREAL.

wealth of the country, and, as well, its standing in the estimation of the world at large. As a matter of course, these objects cannot be attained without an expenditure of public money in some form. This is well understood, but the honourable Minister of Public Works has emphasized that fact in the strongest terms, and he has declared his willingness to spend, and see the money spent.

There is no denying the fact that the present Minister of Public Works is bent on making himself, by his indefatigable industry, master of all sources of information connected with the questions of transportation.

**Mutual Reserve Life Insurance Co.,**

FREDERICK A. BURNHAM, PRESIDENT.

EIGHTY-ONE THOUSAND POLICY-HOLDERS.

Total Assets, \$12,264,838.21.

**THE TWENTIETH ANNUAL STATEMENT**

Shows that the 1900 Business Brought

**An Increase in Assets. An Increase in Income  
An Increase in Surplus**

...AND..

**An Increase in Insurance in Force.****Net Surplus, - \$1,187,617.68.**Total Death Claims Paid since Organization, over  
**FORTY-EIGHT MILLION DOLLARS.****EXCELLENT POSITIONS OPEN** in its Agency Department in every Town, City and State, to experienced and successful business men, who will find the **MUTUAL RESERVE THE VERY BEST ASSOCIATION THEY CAN WORK FOR.** Further information supplied by any of the Managers General or Special Agents in the U.S., Canada, Great Britain or Europe.Home Office, Mutual Reserve Building, - - **NEW YORK CITY**  
Montreal Office, - - **La Presse Building.**

T. W. P. PATTERSON, Gen. Man.

He tells the public that they are the chief objects planned out for his life's work.

He undoubtedly took a practical way of showing his interest by his last two summers' vacations. His tour this year was of special interest. He visited all the chief ports on both sides of the great Lakes, and from his means of obtaining information his opinions on the subject of inland transportation are well entitled to respect.

At all the chief points on the Canadian side he found, as might be expected, that improvements were sought, calling for the expenditure of money. With his temperament and natural enthusiasm, the Minister naturally gave his sympathy and encouragement if he could induce his colleagues to vote the requisite money for what was desired.

That, of course, is a very easy and pleasant way of disposing of the matter, and some less enthusiastic persons are disposed to cavil at the Minister's frequent promises of helpful services on his last tour for observation and recreation. And yet why take exception to the character of his remarks at the various places he visited on his tour? That he should have found so many places, as he did, on the Georgian Bay from the French River to Midland City, available a harbours to facilitate Canadian inland transportation, should be specially gratifying to Canadians. As regards continuous water navigation, the works at Port Colborne are of the utmost importance, and we are assured by the Minister that they are being well pushed onwards to completion.

The Minister of Public Works is an ardent advocate of the improvement of the French River up to Lake Nipissing to North Bay, which will give a shorter route by rail to the Canadian Pacific to Montreal than any other for the produce of the West. When that is provided it will be the prelude to the construction of the Georgian Bay water way to Ottawa and Montreal, which will enable the largest class of vessels on the upper lakes

to reach the ocean vessels at Montreal without breaking bulk. When that stage is reached the question of pre-eminence of the St. Lawrence route will be established beyond all peradventure.

In the meantime it is well to realize that without the somewhat optimistic views of the Minister of Public Works, as some may deem them, the St. Lawrence route is bound to take and keep the lead against all competition from abroad. This is something to strive for by Canadians, and the Hon. Minister should be encouraged in the good work he appears to have set himself to perform.

**THE FAST LINE OCEAN SERVICE.**

This feature is one on which there is, and may properly be a difference of opinion as to what is for the best interests of the country, and where its termini may be if established.

There should be no difference of opinion that a faster fleet of ocean steamships for passengers and certain kinds of freight than now frequent the St. Lawrence is most desirable. Many of the vessels that now run to Montreal are such as any country may well be proud of. The accommodation on them is nearly all that could be desired and the constantly increasing number of passengers they carry on every voyage proves that they are appreciated. Notwithstanding that, there is a growing feeling in favour of a somewhat greater speed and a shortening of the voyage on the part of many travellers who are in a hurry in these hustling days of the world's history. All the people, however, who travel, are not in such a hurry, and rather regret leaving the ship, especially when they can enjoy the pleasure of the trip up and down the magnificent St. Lawrence and its grand scenery.

Right or wrong the cry now is for a fast service of 22 or 23 knots, equal to anything now running to New York, and so secure a larger share of the passenger business of this continent, owing to the shorter route. That may be a very desirable object to aim at, for if there is a probability of success, New York has a fast hold of the passenger business for a large part of the continent.

For certain kinds of freight a faster class of vessels than now run to the St. Lawrence is undoubtedly desirable, but for the great bulk of the trade the chief object is to get the freight carried as cheaply as possible. Cheapness and great speed do not run together, and it is idle to expect that they will, as we find on land as well as water.

Some sanguine people seem to expect that a fast line with one steamer a week carrying probably 2,000 tons of cargo each, will revolutionize the whole carrying trade of the continent. That is entirely visionary, but in itself there could be no objection to it as far as it goes. At the same time many of the solid thinking portion of the people are of the opinion that the mainstay of the trade of the St. Lawrence will always be a class of vessels of good carrying capacity and good accommodation for passengers, with a speed from those now running up to about 18 knots an hour.

A subsidiary question connected with the fast line is the terminal of it on this side of the Atlantic. Our friends in Quebec are, as a matter of course, almost frantic on this point. According to them, that city is the only place for it during the season of navigation

on the St. Lawrence. All Quebecers believe firmly that if the trade of the country does not, it ought to centre around Cape Diamond, but somehow it will not so long as the ocean vessels can reach such a harbour as Montreal, where they can lie at the wharves without having to watch their mooring lines at the continued rise and fall of the tides, and where they are so much nearer the inland trade of the continent. All their talk of the danger and loss of time owing to the mud channel, as they still delight in calling the river from Quebec to Montreal, may be tolerated for its inspiration. That stretch of the river is now navigated safely in from ten to twelve hours, and with the carefulness the pilots now appear to be exercising and with the channel completely deepened and widened, and the curves eased, as the Minister of Public Works has assured us again and again will be done within a year or two, there will be nothing to hinder the vessels of the fast line, when they are built and ready, which will be two years hence, from covering that stretch of the river with the greatest ease in eight or ten hours at the utmost.

We have no desire to decry the claims of Quebec in return for those used there about Montreal. At the same time we must say they don't play fair. Montreal harbour is independent, and pays interest on its capital debt and prospers; Quebec does not. On the contrary, it keeps the only line of ocean vessels it has had for only a little over a year by the payment by the Harbour Commissioners of a part of the shed-labour required to load the ships. That is not business, and cannot be expected to last long.

In this matter should the government decide to inaugurate a fast line service, as talked of, the common sense way of disposing of the summer terminal on this side would be to leave it optional with the owners to deliver the mails at a fixed point, and, after landing such passengers at Quebec as desire it, proceed on to Montreal, if they find it profitable so to do.

#### THE HARBOUR INTEREST IN THE MATTER.

Our citizens have no fear for the future of the Montreal harbour, if the people are true to themselves, and the record for enterprise made by the men of the past who built up the port by their exertions to its present position as the leading centre of the shipping trade of the Dominion. To secure this trade, and increase it, unity of action is of the greatest importance. All interested should work to the common end. We might profitably learn something in this respect from our good friends in Quebec. There, when any good thing—or at least one with promise of being a good one—is brought forward, all personal or party differences are set aside, and they work as a unit in the endeavour to get what they want. A few able men among them have brought this about. In Montreal it is not always so. At this time, when there are so many adverse influences working against the port, trying to deprive it of its advantages, it often seems to us pitiful to see even the City Council pulling against the best interests of the port in the endeavour to get some comparatively more or less petty civic benefit without any cost, but at the harbour's expense. In this respect there should be a change. Montreal would lose much of its importance if the port lost its trade. Sometimes we are inclined to think that our City Fathers do not realize this.

Notwithstanding what may be done in the endeavour to prevent it, the future of the port will be more prosperous than in the past if those in authority and those interested work that it shall be so. If the arrangements that now appear to be in a fair way to be carried out prove successful, the inland water-borne traffic will be fairly well provided for. So much cannot be said of the railway traffic. The railway package freight is a constantly increasing branch of the trade of the port. As we have before frequently pointed out in these columns, that business is now hampered and cannot connect with the ships except by moving in the night time. This is not the case in all other important ports, and it should not be so here. It will not be long before the roads insist on the right to move cars at all hours, and there is no reason why it should not be granted.

As we have previously urged in this Journal, this question should be well considered before the rails are relaid to meet the requirements of the new wharves. We are aware that this is a large question, because it will necessitate the separation of the railway and the ordinary vehicular traffic. Sooner or later the difficulty must be faced and overcome, and it can be better settled now than later on.

#### SLAUGHTER PRICES.

Democratic congressman Griggs, who recently caused the insertion of an advertisement offering a reward of \$100,000 for a "special discount sheet" used by American exporters in quoting prices to foreign agents, with a view to showing that the people of the United States were paying more for the same articles than were the people of other countries, admits that he has not yet succeeded in obtaining one of the sheets. He might have met with more success had he circulated the advertisement (judiciously) in Canada.

He has, however, secured six ordinary discount sheets from as many different houses, but he understood that the prices quoted in these were not nearly so low as those in the "special" sheets. They showed, though, he said, that the American people were paying at least 40 per cent. more than the foreigner for the same American goods. The domestic and export prices on several articles, according to a table prepared from the sheets by Mr. Griggs, are as follow:—

	U. S. Price.	Export Price.
Wire nails (keg) . . . . .	\$ 2.25	\$ 1.30
Wire rope (coil) . . . . .	12.00	5.00
Lead (100 lbs.) . . . . .	4.00	2.00
Shovels (dozen) . . . . .	7.50	5.80
Axle grease (lb.) . . . . .	.08	.04
Washboards (dozen) . . . . .	3.00	1.70
Meat choppers . . . . .	2.70	1.50
Barbed wire (100 lbs.) . . . . .	3.00	2.20
Clock (alarm) . . . . .	1.60	.30
Lawn mowers . . . . .	4.25	2.75
Fruit jars (Mason—dozen) . . . . .	.80	.55
Typewriters . . . . .	100.00	55.00
Sewing machines . . . . .	40.00	17.00
Bradbury piano . . . . .	375.00	300.00
Tinplate (100 lbs.) . . . . .	4.19	3.19



The committee appointed had obtained these quotations from friendly exporters, but they had in every instance refused to furnish the "special" discount lists. Failing in this, the committee decided to offer a reward for copies of the lists and was astonished, Mr. Griggs says, to find that five of the leading newspapers of New York had refused to print the advertisement.

Here is a sample. A certain U. S. made machine, which sells, say, in Chicago at \$1,000, is furnished to the Canadian buyer for \$500; but the latter must pay duty on the price at which it is sold in the United States.

#### BRITISH TRADE WITH CANADA, 1902.

The returns for year ended 30th June last are not yet published in as complete a form as usual, at a later date, but some of the totals are interesting, as will appear from the following data:—

Total dutiable imports from Great Britain	
in 1901.. . . . .	\$31,701,654
Total free imports from Gt. Britain, 1901.. . . . .	11,118,341
<hr/>	
Total imports from Gt. Britain, 1901.. . . . .	\$42,819,995
Total dutiable imports, 1902, under preferential tariff.. . . . .	28,730,390
Do., under general tariff.. . . . .	6,332,235
Total British imports free.. . . . .	14,153,068
<hr/>	
Total imports from Gt. Britain, 1902.. . . . .	\$49,215,693
Increase over 1901.. . . . .	\$ 6,395,698
Estimated increase in 1902 of British goods under preferential tariff.. . . . .	\$ 3,500,000
Total dutiable imports from U. S. in 1902.. . . . .	\$60,186,484
Total free goods from U. S. in 1902.. . . . .	60,623,472
<hr/>	
Total imports from United States, 1902.. . . . .	\$120,809,956
Do., 1901.. . . . .	107,149,325
<hr/>	
Increase 1902 over 1901.. . . . .	\$13,660,631

Here, then, we have statistical proof that the imports of American goods last year did not increase in as high a proportion as those from Great Britain. It is not advisable to draw general conclusions from narrow premises. But, when we find that a certain result has followed efforts to produce that result, it is only reasonable to regard those efforts as the cause of the results. Now the preferential tariff was avowedly designed to divert some portion of the import trade of Canada from the States to Great Britain, and we submit that it is reasonable to regard the greater proportionate increase in the imports from the old country as compared with those from the United States, as the result of the preferential tariff.

In 1902 we sent goods to the States valued at \$71,196,505, which was only \$789,664 more than in 1901, whereas we sent goods to Great Britain last year valued at \$117,321,121, which is \$11,992,165 more than in 1901. The discrepancy between this increase and that in goods sent to the States is enormous, yet we have a certain party in Canada who consider that we should give the Americans the same liberal terms as we give our fellow countrymen in the mother land, whose purchases of our products go on increasing so rapidly. It is abundantly evident that our generous treatment of Great Britain is developing trade in both imports and exports on a most satisfactory and profitable scale.

#### BRITISH PRESSMEN IN CANADA.

The Harbour Commissioners are not allowing the grass to grow under their feet. They are not only planning, perfecting and accomplishing great things along our water frontage, but they are availing themselves of every opportunity to exhibit to the interested and even the supine among our citizens and to the world at large, what is being done to render Montreal Harbour the worthy rival of the great ports of this continent. The visit to Canada of some twelve gentlemen from England lately, was taken advantage of by the Commissioners to invite a number of representative citizens to meet them for an excursion down the river, and to examine the works progressing by the way. The guests assembled at the Harbour offices at one o'clock, and were immediately conducted on board the steamer "Stanley," where an excellent luncheon was spread. This served as the preliminary to addresses from Hon. Mr. Tarte, Minister of Public Works, just returned from an excursion to the upper lakes; Hon. Robert Mackay, Chairman of the Board; Mayor Cochrane; Mr. Robt. Bickerdike, M.P.; Mr. R. Wilson-Smith; Commissioner Doran; Harbour Master McShane, and others. Mr. Tarte was in his best vein, and boxed the compass all round, dwelling upon the duties of Canadians and of Montrealers in particular, and emphatically upon the fact that, however we may pride ourselves upon our great harbour and river, expenditure on improvements, he saw far more dredges in the 25 miles of the Sault Ste. Marie than we had in the whole of the reaches of the St. Lawrence, winding up with scintillations of patriotic fervour which, coming from a Minister of the Crown, could not fail to convince our British guests, if needs be, of the loyalty of French Canadians to the Empire. "We want," continued the hon. gentleman, addressing the British Pressmen, "to see more English enterprise, and more English capital. Some of our industries are altogether in the hands of Americans. This is not as it should be, and not what we want. When you go back I wish you to say, that we gladly welcome immigration; immigration of men and immigration of money, and tell everyone in England that we welcome any who come over here to become Canadians and remain British."

The visiting guests were: Messrs. A. E. Fletcher, "Daily Chronicle," London; J. Lumsden, Leeds "Mercury"; Rev. F. C. Stuart, Hugh Spender, Westminster "Gazette" and "Daily Express," London; T. N. Howe, Highland "News," Invernesshire; Arthur Copping, London "Daily News"; Mr. Wetherall, Liverpool "Post"; E. G. Lesage, "Daily Telegraph," London (whose father is one of the principal owners of that paper); R. W. Wilson, Manchester "Guardian" and Melbourne "Argus," and Jas. Proudfoot, Glasgow "Herald." Mr. L. Thomas, of the Cardiff "Mail," being indisposed, was unable to be present.

The healths of these gentlemen having been proposed in a few graceful remarks by the chairman, and done honour to, Mr. Fletcher, of the "Daily Chronicle," London; Mr. J. Lumsden, Leeds "Mercury," and the Rev. F. C. Stuart, responded. Mr. Lumsden made some comparisons of what he had seen in Montreal. The glorious sunshine, the blue sky, the pure air, the ruddy, well-dressed children, were all different from scenes in the district he had to see each day at home. There was very little sunshine, children were pallid, underfed, poorly dressed, the struggle for life was great. He

# BRITISH MANUFACTURE

Send for a complete set of Catalogues. **TWIN LENS CAMERAS.** for plates, films or roller film (daylight loading) with full size finders, giving exactly what will be seen on the Plate.

## THE ZYLO CAMERA

A Film Camera de Luxe, carrying 24 films of any make without backing or notching.

# THE LONDON STEREOSCOPIC COMPANY,

THE PIONEERS OF AMATEUR PHOTOGRAPHY.

STAND or FIELD CAMERAS of the Best Make. STEREOSCOPIC CAMERAS, in Great Variety. The LARGEST STOCK of every requisite for Photographers of any house in England.

106 & 108 Regent Street and 54 Cheapside, E.C.,  
LONDON, ENGLAND.

Established 50 Years.

thought Canadians fortunate to live under such conditions. From the short time he had been in Canada he had seen much that impressed him and that he could write about to the advantage of the British people. The Rev. Mr. Stuart spoke of the robust nature of all he had seen, and said he had noted not only the physical but the moral vigor of the Canadians. He congratulated them especially upon their healthfulness in that respect. Mr. Fletcher's address was scholarly and appropriate.

The guests of the Harbour Commissioners, in addition to those above named, were Hon. Mr. Tarte, Mr. James Cochrane, Mayor of Montreal; Hon. Senators Beique, Dandurand and Thibaudeau; Mr. Robert Bickerdike, M.P.; Mr. Alphonse Racine, Messrs. E. Lemay, John Torrance, Joseph Contant, R. Wilson-Smith, J. R.

Dougall, Richard White, J. S. Brierley, M. S. Foley, "Journal of Commerce"; R. N. Smyth, Dunbar Browne, Charles McLean, Henry Dalby, E. G. O'Connor, Robert Reford, John Torrance, David Seath, James Thom, Hector Garneau, C. E. Porteous, James Harper, "Witness"; W. J. Poupart, Victor Geoffrion, M.P.; W. E. Doran, Aldermen Robertson and Clearihue; James McShane, harbour master; Capt. T. Bourassa, deputy harbour master; John Kennedy, chief engineer.

The British party left on the C. P. R. the same evening for the west, including Manitoba and British Columbia, accompanied by Messrs. Preston and Pedley, the government immigration department officers, who have them in their care. Their trip will occupy about a month.

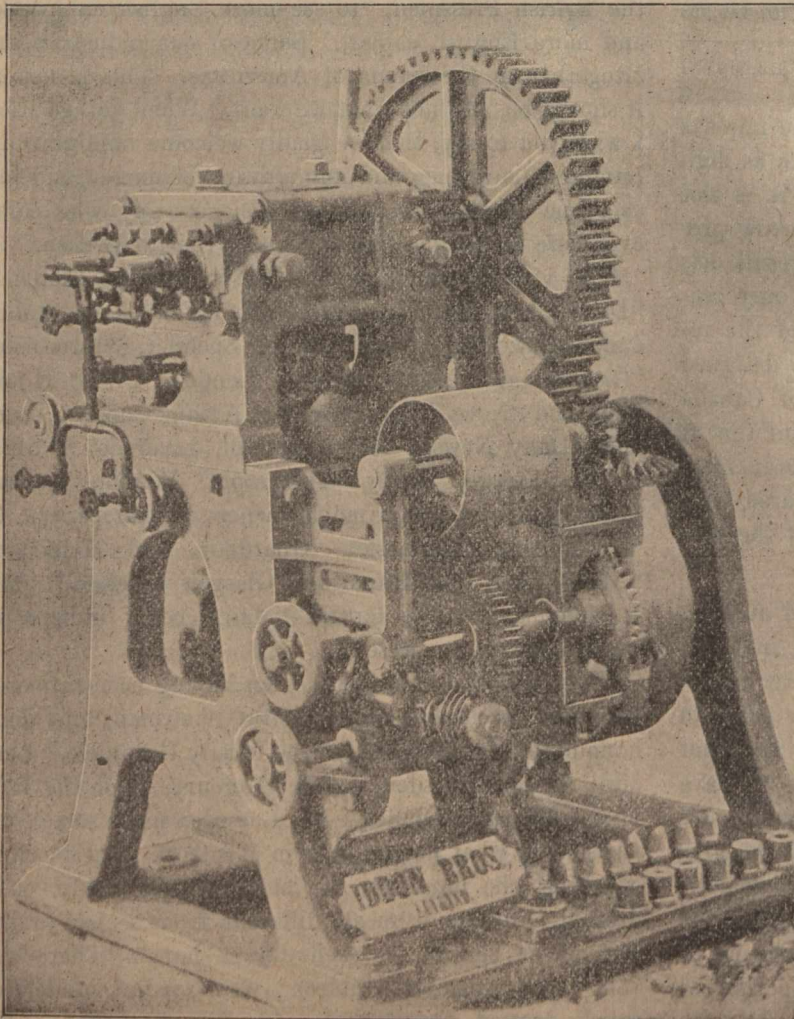

# Iddon Brothers,

INDIA RUBBER  
ENGINEERS.

Brookfield Iron Works,

LEYLAND, <sup>Near</sup> PRESTON, England.

Engineers and  
Rubber • Machinists,

Plans for erection and Completion of  
New Rubber Works throughout, on  
the most modern principle.

Specialities : All kinds of Rubber Machinery.

SPECIAL NOTE:—Buyers of Rubber Machinery, have 33 $\frac{1}{3}$  p.c. in their favor by purchasing from the Makers and Inventors in England under the new Canadian Preferential Tariff.

WHAT CANADA BUYS.—(7.)

We continue publication of a list of the goods imported by our own people during the fiscal year ended 30th June, 1901, with the view of affording information to those of our friends abroad, who may be desirous of opening up or extending business in Canada. This alphabetical list, compiled from the Customs returns, is unavoidably voluminous and will probably run through the greater portion of the "Journal of Commerce" for the current half-year; but it should prove most valuable to

manufacturers in the United Kingdom and their representatives who would avail themselves of the advantages offered under our Differential Tariff which, it may be seen, allows one-third off the ordinary duty on goods of British manufacture exported to Canada. Any information which, alphabetically, must recur later on in our tables will be furnished meantime on application to the office of the "Canadian Journal of Commerce," Montreal:

DUTIABLE GOODS—(Continued.)

Countries.	ARTICLES IMPORTED.			ENTERED FOR HOME CONSUMPTION.				
	—Total Imports—		Quantity.	General Tariff.		Preferential Tariff.		
	Quantity.	Value.		Quantity.	Value.	Duty.	Quantity.	Value.
Breadstuffs, etc.—Con.								
Grain and products of—Beans—								
	Bush.	\$	Bush.	\$	\$	Bush.	\$	\$
Great Britain .....	134	136	79	57	11.85	55	79	5.50
China .....	1,261	658	1,261	658	189.15			
France .....	14	36	121	175	18.15			
Japan .....	1,314	982	1,314	982	197.10			
United States .....	7,920	19,105	8,173	19,636	1,226.19			
Total .....	10,643	20,917	10,948	21,508	1,642.44	55	79	5.50
Buckwheat—								
United States .....	39	41	39	41	3.90			
Indian corn for purposes of distillation—								
United States .....	373,544	163,554	372,344	162,677	27,925.81			
Oats—								
Great Britain .....	73	65	8	12	80	65	53	4.34
Australasia .....	307	133	307	133	30.70			
United States .....	2,522,712	946,313	84,457	42,633	8,445.70			
Total .....	2,523,092	946,511	84,772	42,778	8,477.20	65	53	4.34
Pease, N.E.S.—								
China .....	38	13	38	13	3.80			
France .....	406	203	406	203	40.60			
Turkey .....	2	1	2	1	20			
United States .....	16,500	15,943	8,844	11,366	884.50			
Total .....	16,946	16,160	9,290	11,583	929.10			
Rye—								
United States .....	557,022	310,160	1,902	1,018	190.22			
Wheat—								
United States .....	8,416,579	6,370,313	104,781	61,914	12,573.74			
Turkey .....	1	1	1	1	12			
Total .....	8,416,580	6,370,314	104,782	61,915	12,573.86			
Bran, mill feed, etc.—								
Great Britain .....		141		141	28.20			
United States .....		90,352		90,491	18,098.20			
Total .....		90,493		90,632	18,126.40			
Buckwheat meal or flour—								
	Lbs.		Lbs.			Lbs.		
France .....	132	8	132	8	33			
United States .....	70,467	2,402	70,467	2,402	176.20			
Total .....	70,599	2,410	70,599	2,410	176.53			
Indian or corn meal—								
	Brls.		brls.			Brls.		
United States .....	27,219	57,684	27,319	57,949	6,829.51			
Oatmeal—								
	Lbs.		Lbs.			Lbs.		
Great Britain .....	3,776	132				3,776	132	17.60
United States .....	3,756,777	63,244	3,757,357	63,269	12,653.80			
Total .....	3,760,553	63,376	3,757,357	63,269	12,653.80	3,776	132	17.60

# DAVY BROTHERS

## Limited.

TELEGRAMS:  
"Motor, Sheffield."

SHEFFIELD, England.

High-Class Lancashire  
and Cornish Boilers  
Coal or Gas Fired, up  
to 200 lb. working Pressure.

BOILERS

IN the Manufacture of these Boilers, Hydraulic, Steam, and Pneumatic Machinery of the most modern construction is employed, and all Boilers are made to pass Insurance Inspection.

### APPLE PACKING, ITS EFFECT ON THE EXPORT TRADE.

A time of the year when the owners of orchards, the inspector from the cities, and the cooper or maker of the cheap class of barrels required for packing apples, are thinking of girding up their loins, may be opportune for a few words respecting this large and very important item in our export trade.

Those old country people who have an idea that Canada is a section of the Arctic circle, where snow and frost are the dominant features of the climate, would have their eyes opened were they told, as they truthfully could be, that in the years 1897 to 1901 there were apples exported from Canada valued at \$11,650,000, an average of \$2,330,000 yearly. To many Canadians this statement will be a surprise. We do not realize that Canada is par-excellence an apple-growing country, the finest fruit of this kind known to man being grown in this Dominion.

It is a significant proof of the attractive quality of our fruit that it continues to be so largely exported, when many who pack apples for export have been doing their best apparently to ruin the trade by careless packing in many instances and by fraudulent packing in far too many cases. The careless packer is usually so because he knows no better, but his ignorance has results which are highly injurious to the trade. Apples will not keep so as to be marketable when they have been bruised, or, when they have become over-heated. Ventilation is important, as is well known to farmers who store for home use. To place bruised fruit—bruised very often in falling from the tree—in a barrel is an excellent way to spoil the entire contents, as the contagion from one rotten apple spreads like an epidemic. In storing this fruit in the old land, care is taken to keep them apart. It would save barrels of apples becoming worthless on arrival in Britain, where our fruit finds its chief market, were they covered with thin paper as oranges are—and some method of keeping them detached is much wanted—and it would pay shippers to take this extra trouble. British buyers consider our barrels too large, they would prefer boxes holding one quarter the quantity in a barrel, as English housekeepers would be glad to have packages of apples of a moderate size for storing. A box containing two or three pecks would be exceedingly popular and "sell like hot cakes." The barrel, of course, is highly convenient for handling, as it can be rolled, and so saves labour in moving about. But this has a drawback, for the pressure upon the centre of a barrel, at its largest circumference, and the

bumping this part gets are apt to bruise the fruit which is in the middle. Boxes would avoid much of this risk, though they would not be so easy to move about. It is well worth considering whether smaller barrels could not be made for this trade, or something done to stiffen the middle staves and divide the barrel into two compartments. Valuable lessons in this respect could be obtained from a gentleman in this city who gets a high price and praise also, for his exports of apples, grown in his own orchards.

It is difficult to speak of one style of packing without using strong language. We refer to the practice of some shippers to place inferior fruit in the main body of the barrel and cover it over with a few layers of superior apples. This trick is a criminal act, richly deserving severe punishment. Yet it is commonly resorted to, and it has done serious injury to the reputation of Canadian exports of fruit. The chief sufferers are the honest shippers, for the value of every barrel of apples exported is lowered by the doubt thrown upon its contents being as represented owing to the trickery practised by some packers. English buyers who have ever been victimized, as so many have been, and as all in the trade, and consumers who buy by the barrel, know of, have to take this risk into consideration and protect themselves by allowing a margin for the chance of being cheated by fraudulent packing. If every barrel exported bore a brand that served as a guarantee of the fruit being of a certain quality throughout, the value of the entire export would be raised by a marked percentage. The brand "Canada" on a barrel ought to be a guarantee of quality, as declared in the invoice. Retail buyers of single barrels would willingly pay more if they were certain to have the entire contents equal to the uppermost of the lower layer. But, so long as there is a risk of getting half or three-quarters of an inferior quality, buyers will not give more than the price of such inferior fruit. We speak from experience, as we have known apples carefully selected and carefully packed sent out by private exporters which, on the strength of an assurance that these conditions had been observed, fetched a much higher price in England than barrels of the same kind of apple sent without such guarantee.

It behooves the trade to pay serious attention to these points, as continued neglect of them cannot but have a most injurious effect on this business, which we have reason to believe has already been damaged by careless and by dishonest packing.

One word to the gatherer: Apples should be picked off the trees—not shaken, as is often done—and laid carefully in, not thrown into the barrel.



## "RED HAND"

**ROOFING**

Foundation Felts.  
Inodorous Felts.  
Slaters' Felts.

**ARE UNEQUALLED**



**FELTS,**

Dry Hair Felts.  
Silicate Cotton  
Patent Hair Fabric.

**THE WORLD OVER**

Manufactured by

**D. ANDERSON & SON, Ltd.,** Lagan Works, Belfast. IRELAND

Hand-books with your Specialities, Name and Address, free.

**LOYALTY TO THE TRADE IS OUR MOTTO.**

AN ICELESS REFRIGERATOR.

The inventor of an apparatus with this purpose, now being put on the market, says it is on an old principle, viz., the simple evaporation of water to reduce temperature, a new practical economical machine for preserving cool and pure perishable goods, such as eggs, milk butter, fruits, vegetables, fresh meats, as well as cooked foods, and the ventilation is so perfect that one article cannot taint another.

The iceless refrigerator presents much the same appearance as ordinary refrigerators. The outer casing and door may be made of plain or expensive woods, as taste may dictate. The upper half and the top are closed tightly. The lower portion is formed of inclined slats, through which air may be freely admitted. The door is also made tight at the top and provided with slats at the bottom.

The interior frame is made entirely of galvanized iron to prevent shrinking and expanding or becoming mouldy with constant dampness, and it is also a good conductor of heat and, therefore, assists in reducing the temperature lower than it could otherwise be maintained. Burlap or other fibrous material is fastened upon this inside frame so as to form an interior wall, which stands at a sufficient distance from the outer wall of the structure to form an annular space between the two.

In the top of the inner structure is an opening covered with screen material. Through this and the slats around the bottom of the outer casing a constant draft of air passes, thus causing an evaporation of moisture, with which the fibrous material is saturated, so that the interior of the apparatus is maintained at a low temperature. All around the top of this frame is a strip of galvanized iron, with an inclined lip quite bent over. The edge of the burlap is fastened upon the face of the frame, one-eighth of an inch above the edge of the lip, so that the water which is discharged upon this inclined surface will not flow over the burlap, but will be directed against it, so as to be absorbed, thus saturating the burlap. The fastenings for this burlap or other fibrous material consists of a double-pointed tack or holder; the head of which is soldered or otherwise secured to the face of the galvanized iron. The fibrous material being pressed over the points, they are folded down to hold it in place. This renders it easily removable for change or cleaning. Above the top of the frame is a tank for holding water. Projecting from the sides and ends of this tank, and at a suitable distance apart, are horizontal pipes having in the outer ends vertically disposed needle valves, which control the flow of water from openings in the lower parts of the pipes. These openings and controlling valves are situated in line above the slanting lips so that water delivered from the openings falls upon the lip and flows down into the fibrous material, keeping it constantly saturated.

The needle valves have screw-threaded stems, turnable in a suitable nut on the top of the pipe, and in line therewith on the lower part of the pipe are made small conical

## CROSS & CO.,

(FREDERICK ESCOTT & HENRY CROSS.)

Manufacturers of  
Table Stationery.

Trade  Mark.

THE "CROSS" BRAND.

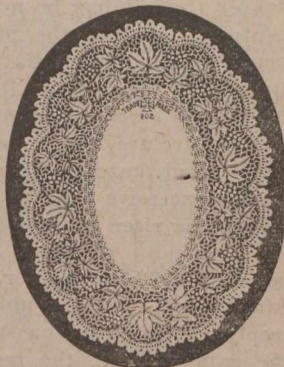

PIE DISH FRILL

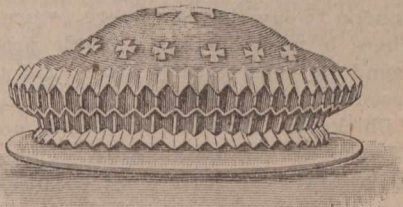

Dish Papers,  
Dessert Papers,  
Ham Frills,  
Outlet Frills,  
Souffle Cases, &c.

Every description of Laced, Embossed and Pleated Paper Goods for Table Decoration.

Made in London from British Materials by British Workpeople Only.

33 Tabernacle Street. - LONDON, E.C. England.



# Butterworth & Dickinson,

TELEGRAPHIC ADDRESS:

"Globe Burnley."

Globe and Saunder Bank Iron Works,  
Burnley, England.

A. I. and

A. B. C.

Codes.

Makers of all kinds of

**LOOMS & PREPARING MACHINERY for COTTON, LINEN & WORSTED GOODS.**

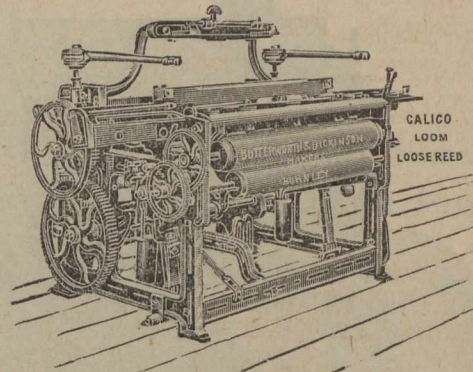
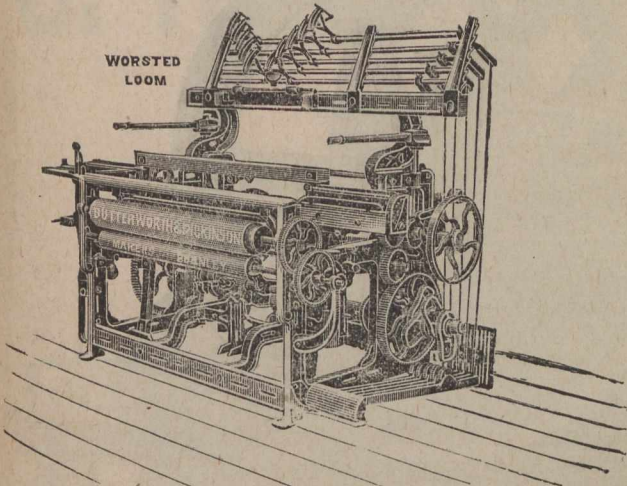

Cop, Ring-Bobbin and Hank Winding Frames. Self-stopping and Sectional Warping Machines. Cylinder and Hot Air Slasher Sizing Machines. Looms of various Types, Strengths and Widths, for weaving Light Medium or Strong Goods, Plain, Twill, Satteen or Serge. Drop-Box and Revolving Box Looms for Checks, Oxfords, etc. Dobbies, Plaiting Machines, Hydraulic Piece Presses, Malleable Iron Flanges for Warpers' and Loom Beams. Enquiries will receive immediate attention. Estimates given F.O.B., Liverpool.

**Up-to-date Machinery of the best construction. Low Prices. Prompt Delivery.**

	1900.	1902.
	s. d.	s. d.
Beef—		
Sirloins.. . . . .	0 8½	0 11
Top ribs.. . . . .	0 7½	0 9½
Rump steaks.. . . . .	1 2	1 3
Back ribs.. . . . .	0 6½	0 8½
Thin flanks, whole.. . . . .	0 2½	0 4½
Mutton, Colonial—		
Legs.. . . . .	0 7	0 8
Loins.. . . . .	0 6½	0 7½
Mutton, home—		
Legs.. . . . .	0 10½	0 11
Loins.. . . . .	0 10	0 11½
Saddles.. . . . .	0 10	\$ 11½

RECENT HEAVY RAIN.

The month of July last, if, indeed, not the whole season, will long be remembered because of the exceptionally heavy rains and cool north winds. The monthly report of the Dominion meteorological service states that in all parts of Ontario east of Lake Superior the rainfall was largely above the average amount, especially from the Georgian Bay south to Lake Erie, where in nearly all localities the average was exceeded by from 3 to 5 inches and over. East of Lake Ontario some excessive plus departures were also recorded, noticeably Peterboro', 5.9 inches, and Port Arthur 5.7 inches. Alberta rainfall was also generally above the average, ranging from two-tenths of an inch in the northern portion to over 2 inches in the southern portion. The rainfall at Calgary of 5 inches, making in all for the three months of May, June and July no less than 23.7 inches, is a phenomenal amount, when it is considered that the average mean annual precipitation for this station is only 15 inches. Elsewhere throughout Canada the rainfall was below the average, but in British Columbia, Quebec and in the greater part of Assiniboia and Saskatchewan to a small extent only. In Manitoba it was from 1 to nearly 2 inches below, and in the Maritime Provinces it was from 1½ to nearly 3 inches less than the average, several districts in the latter Provinces complaining of damage owing to drouth.

In Ontario the chief characteristics of the weather were much cloudiness and rain, frequent and destructive thunderstorms, also high mean temperatures in district contiguous to Muskoka and westward to Manitoba. Elsewhere the temperature did not depart much from the normal. On or about the 15th exceptionally severe thunderstorms occurred, which in some instances were accompanied by hail, causing much damage to house and farm property. In the vicinity of Dundas a storm described as a cyclone caused the loss of several lives and was exceedingly destructive. The hay crop, though a large one, has been spoiled by wet in curing, this being more especially the case with clover. Grain crops are large, but have been damaged by rain. In western and south-western counties, where ripe, the ground was too wet for binders, and in some places grain in shock has sprouted.

Pork has so risen that some provision shops are ceasing to quote it in their lists. The increase has undoubtedly taken place at the same time that the Americans have acquired larger control of the British meat market. At Smithfield the American group, embracing the Swift, Morris and Cudahy Companies, Armour & Co., Archer & Dawson, and G. H. Hammond & Co., practically control prices among them. But these firms one and all declare that they are the victims of the present distress, and that if they charge high it is because they have to pay high for scarce meat on the other side.

Certain it is that the retail butchers are not gaining. Many of them are going out of the trade. Provision companies, too, are paying their shareholders diminishing dividends. Tinned beef has risen least of all, and in many brands it can now be obtained at the same price as formerly. But few people know the art of making "bully beef" palatable, and not many more have stomachs sufficiently strong to digest it.

The South Wales Miners' Federation has adopted a recommendation that the federation districts contribute \$50,000 to assist the striking miners in the United States, on the ground that they are contending for principles of international importance.

Telegrams :—Theorem Patricroft, Codes :—A. B. C. 4th Edition and Engineering.

# The Gardner Oil & Gas Engines, L. GARDNER & SONS LIMITED.

Patricroft, Manchester, England.

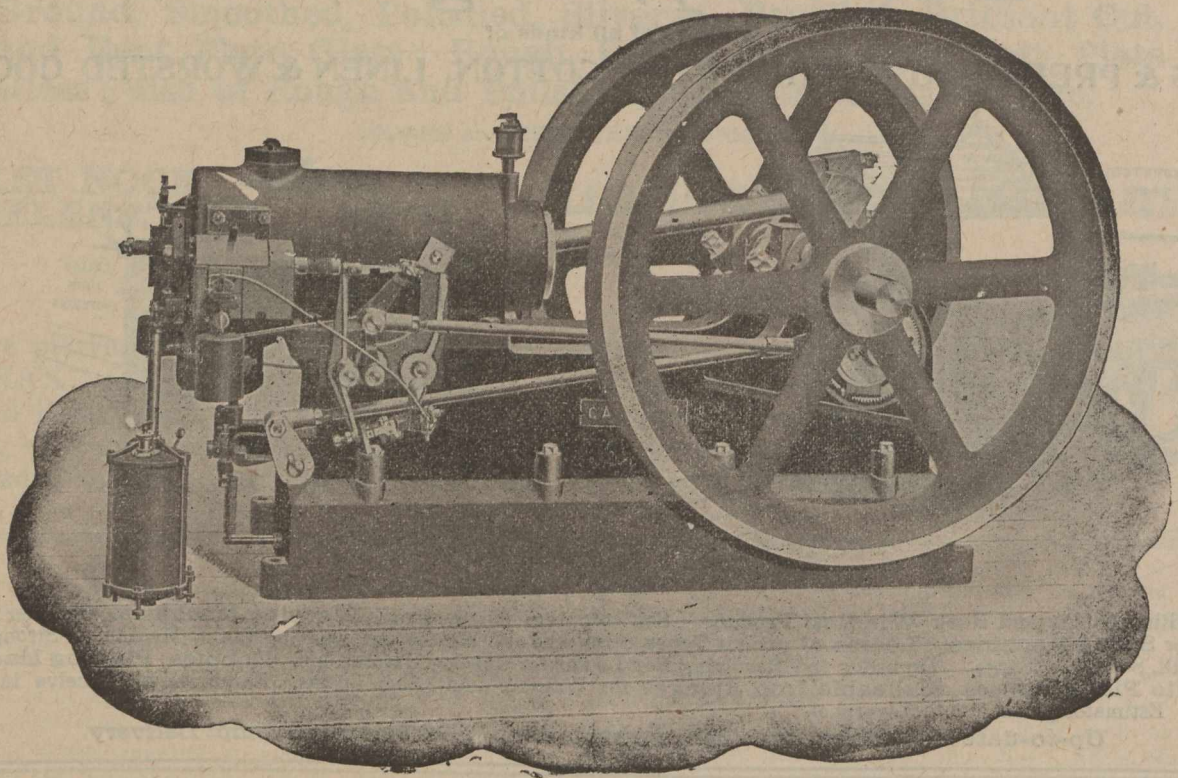

Photo of 20 B. H. P. Oil Engine.

Engines from  $\frac{1}{2}$  B. H. P.  
Horizontal and Vertical.  
Tube Ignition with Ignition Valves.  
Electric Ignition.

**More than 2000 Engines Sold and Working Successfully in all Parts of the World.**  
**200 Engines Always in Progress.**

## Makers of :

Gardner Oil Engines—Petroleum.  
Gardner Gas Engines—Town or Producer Gas.  
Gardner Spirit Engines—Gasoline, Benzoline.  
Gardner Alcohol Engines—Methylated Spirit.  
Gardner Launch Engines—Oil, Spirit or Alcohol.

**LONDON OFFICES AND SHOWROOMS,**

**87 QUEEN VICTORIA STREET, E. C.**

Corn was much improved during the month, and will probably turn out a fair crop. Potatoes show rot on low lands and are only fair. Roots generally are doing well. Apples, grapes and peaches look promising, but pears and plums are not doing so well. In most districts, owing to good pastures, dairying is flourishing. In Algoma crop conditions are much better than elsewhere.

In Quebec the weather was showery and moderately warm during the first three weeks, but the nights were cool. After the 23rd it was fine and warm; mean temperature 1.5 degrees below the average, and precipitation about the average. A heavy hailstorm on the 8th very much damaged the crops and property in certain parts of the district of Quebec and in Beauce. The hay crop is very good on high land, but suffered very much on low ground. Grain is later than usual and the straw will be short. Vegetables are also late on account of the cold and damp weather, but are improving very much since the warm weather commenced. Fruits have a very good appearance.

## BAY OF QUINTE NOTES.

On Tuesday morning onions and other tender vegetables in the vicinity of Kingston presented the appearance of having been touched by frost.—James Warren of Deseronto has sold his boat livery and bicycle-repairing business to John Stewart of that town.—The harvest in this section is one of the heaviest that has grown for a number of years. The hum of the threshing machine can again be heard.—The Mohawk Agricultural Society has been formed on the Tyendinaga Reserve, and bids fair to become a rival of similar organizations in the rural

sections.—It is expected that the evaporating works in Napanee will be in good order and ready for business by the first of September. Its evaporating capacity will be considerably increased this season.

“The Bay of Quinte Railway Company has bought the right of way for their direct line, Napanee to Deseronto, from the Messrs. Cartwright, which assures them of a fine terminal property here with sufficient ground for station purposes. The route of the line is one of great natural advantage to both towns of Deseronto and Napanee, and will be of great benefit to all the farms through which it passes. The track passes the north-west corner of our driving park, and land has been taken for a siding, to be placed on the north side of the park, for accommodation of all excursionists from Deseronto and Picton on the one side, and all those from the north, or the other end of the line, so at time of any gathering here, we are brought into direct communication with Picton, Deseronto and northern places. The building of the direct line of the B. of Q. Railway to Deseronto, with the extension of the same to the west as far as Telegraph Island, brings us nearer to direct railway communication with Picton than we realize for. Already the Ontario Government has looked over the ground in connection with bridging the Bay at this point and the B. of Q. Railway has a charter to continue its line to that place. The survey, Tweed to Bannockburn, is nearly completed, and work will soon begin on both ends of the line, and in a few years we hope to have direct connection via Haliburton, Muskoka, with Picton on the south, and North Bay on the north. It is also a possibility that Mr. George A. McGowan, of Kingston, will establish a cigar manufactory here, using in connection with his business the cigar rolling machine, invented by our esteemed townsman, Mr. E. J. Roy. We extend our congratulations to Mr. Roy on the success of



# ..Clay-working Machinery..

Manufactured by

## G. WHITTAKER & CO., LTD.

HORIZONTAL PLASTIC BRICKMAKING MACHINE.

Double Delivery Machine.

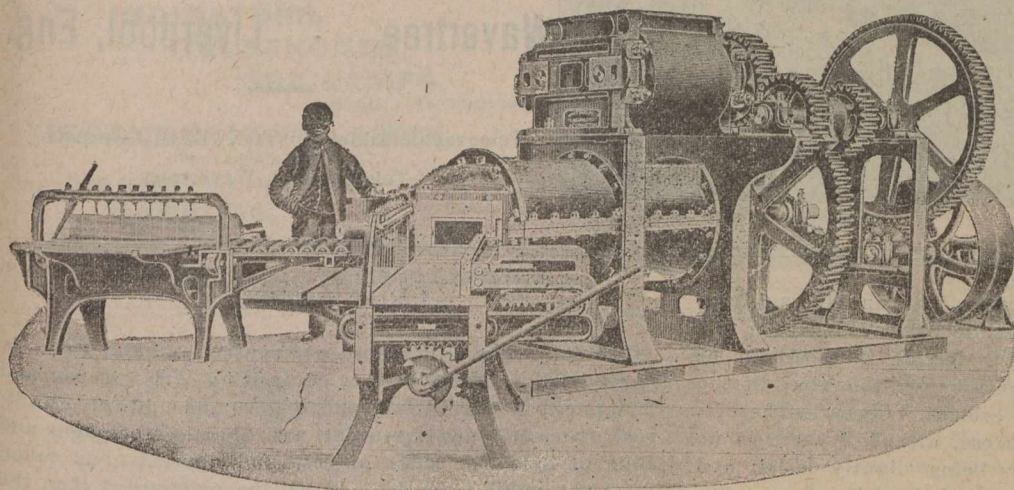

### Main Points :

Strength.  
Durability.  
Economy of Power.  
Efficiency.

*Special Terms to  
Canadians Under  
the New Tariff*

Dowry Street  
Iron Works,

ACCRINGTON Lancashire, England.

Telegraphic Address, "Bricks," Accrington. A.B.C., 4th Edition, A.I., Engineering.

both his steam drill, now so extensively used in mining operations, and his cigar roller. Mr. Roy's machine shop and Messrs. Woods Brothers factory are in a manner the result of railway enterprise. Mining calls for the tools made by Mr. Roy, the mines being developed owing to railway communication. The cement mills use thousands of barrels made by Messrs. Woods Brothers."—From the Napanee Beaver.)—A great many cattle are dying in Kingston district of a disease known as milk fever, caused by overfeeding on white clover and grass.—Napanee factory boarded 100 white at the last meeting of the Cheese Board, and 615 white and 60 colored sold at 9½c. At Kingston cheese fetched 9 9-16c; the same price at Belleville; and at Picton 9½c.

#### CHEAPER GAS EXAMPLE.

A company in Cleveland, Ohio, has been trying to obtain a franchise to distribute natural gas in that city, and got so far as to have the necessary ordinance adopted by the City Council. The passage of the ordinance was marked by an exciting episode when an honest Councilman rose from his seat, and, shaking several thousand dollars in notes in the faces of his colleagues, said that they had been given to him to vote against the measure. No wonder the ordinance went through. But it has still to meet with the approval of Mayor Johnson, and now the Cleveland papers say that the local gas and coal companies have made a formal offer to Johnson to cut the present rate practically in two if he will veto the ordinance permitting the introduction of natural gas. In other words, if the ordinance admitting cheap natural gas is vetoed the citizens of Cleveland will get their heating and illuminating gas at 50 cents a thousand cubic feet, instead

of at \$1. The gas companies are going to make the offer openly in the City Council; but honest men will find it hard to reconcile it with their ideas of public rectitude. There is a very pretty question of ethics involved, for such an offer means a good many thousands of dollars every year. And not less interesting is the fact brought out by the offer that gas can be distributed with profit at the rate of 50 cents a thousand, for it is not likely that the offer would have been made had it involved a continual and growing loss.

#### DAIRY PRODUCE.

A private London circular dated 8th inst., treating of the dairy produce situation, says:—Butter.—The last week has been showery and pastures are looking well for the time of year, but the milk supply is diminishing rapidly, owing to the lactation period of the cows which calved in the spring rapidly approaching its end. The demand for Canadian salted butter has been interfered with by the bank holiday, August 4th, and the approaching coronation holiday to-morrow, in fact it is altogether a holiday market. Prices are irregular, some sellers accepting 1s to 2s less than last week. Saltless Canadian is also slightly weaker in price, but, like salt, it is due to a temporary affection of the market. "Choicest" Canadian creamery butter may be quoted at 96s to 100s; "Finest" at 94s.

The Copenhagen official quotation remains unchanged for the fifteenth week in succession, but the market is firm in Denmark. Landed prices were this week slightly weaker, but it now looks as if an advance will shortly be made. Imports from France, Holland and Denmark are all showing a steady decline, while Canadians are about the same

ESTABLISHED 1848.

# M. WOODWARD & SONS, Ltd.,

## WHOLESALE & EXPORT

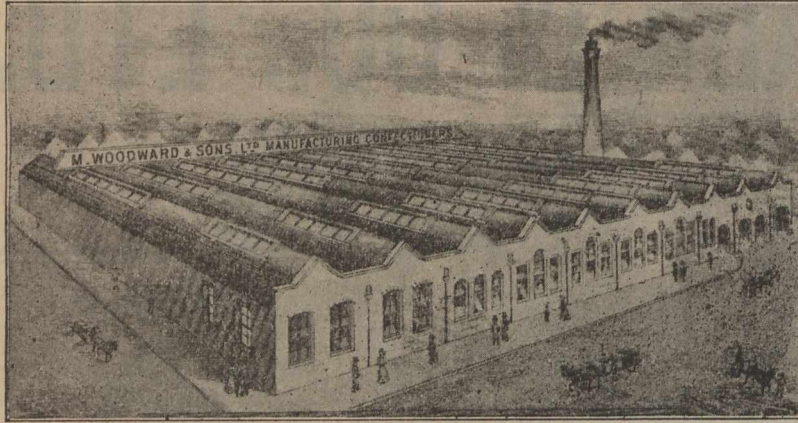

## Manufacturing Confectioners,

Manufacture and Office :

Wavertree, - Liverpool, Eng.

Telegraphic Address: "TOXTETH, Liverpool."

Telephone 44, Wavertree.

as last year. Russians alone are a little in excess. Irish supplies are also showing a decline compared with a few weeks ago. Thus the general reduction in the make of butter that almost always occurs before this time of the year is at last making itself evident. Cheese.—There is good demand for Canadian cheese, although there is no 51s to record this week, prices being slightly easier, and 49s to 50s is the general price, the bulk of it being at 50s. This easier tone is doubtless due to the weakening in c.i.f. quotations. Corresponding week 1901, choicest Canadian cheese sold at 49s to 50s, and finest at 45s to 46s.

### TRENTON NOTES.

A correspondent in Trenton, Ont., says that town is pushing to the front—getting out of the rut it has been in for years. The largest cold storage plant between Montreal and Chicago is now in process of erection there; the trim and inside finish of the King Edward Hotel, Toronto, were all made at Trenton at the Gilmour factory; and the doors and finish for the Board of Trade building in Montreal are also coming from the same quarter. C. E. Keefer's estimate of the waterpower capable of development is 72,500 between Trenton and Frankford, eight miles north. Paper mills, door factories, electric lighting station, etc., etc., are all run by the water power of the Trent, and the inhabitants are sanguine as to the future, as there is yet any amount of water power to spare, and it is there at \$20 per h.p. for 24 hours per day to interested parties. G. T. R. and C. P. R. connections, in addition to all regular liners between Montreal and Hamilton stopping at Trenton, give superior advantages in the way of freight rates.

### THE NEW STORAGE BATTERY.

Great interest has been awakened in the new storage battery of Edison, who has not yet finished experimenting with his new discovery. To this we referred a few weeks ago. Five automobiles are being built to run 5,000 miles each on a test, and it is expected that 100 miles will be covered on one charge. Recently a light runabout with 21 cells, weighing 332 pounds, made a run of 62 miles negotiating many grades, some as high as 12 per cent., and at the end of the trip the battery was capable of driving the vehicle at 83 per cent. of its normal speed. There be those who indulge the hope that some substitute for coal may be discovered owing to the strike in Pennsylvania. Wake up, inventors.

### LEGAL RECORD.

The following is a record of transactions and cases in our Canadian courts of law, comprising Writs Issued and Judgments Rendered for sums of \$300 and upwards (Montreal, from \$175 and upwards), and Chattle Mortgages and Bills of Sale (for sums of \$550 and upwards), as taken from the public records. It will be understood that the actions or items do not necessarily affect the credit and soundness of the persons or concerns named, as they may have been paid or otherwise settled, and that good defence may exist in case of writs, etc.:

### WRITS ISSUED—ONTARIO.

Aaron Tp.—J. W. Bartlett, vs J. B. Cairncross, \$338; Arnprior—Lockerby Bros. vs F. J. Irvine, \$370; Blackstock—W. H. Pearce, vs David Milne, \$450; Clinton—T. Fulford vs J. F. Spooner, \$1,000; Detroit—J. D. Dewar vs Archibald McKellar et al., \$300; Goderich—Trust & Loan Co. vs P. & C. McEwan, \$863; Oneida Tp.—W. J. Armour vs. David Young, \$1,000 damages; Ottawa—Annie Brown vs. Nellie & Geo. Cameron, \$1,000 damages; J. A. Whillan vs Capital Sand & Brick Co., \$1,325; A. J. MacNab vs Sarah Popham et al., \$4,800; W. Flannagan vs. Western Fruit & Produce Co., \$366; Port Arthur—T. Marks & Co., vs Minnie T. Coxetter et al, \$1,220; Toronto—A. Black vs A. B. Conley, \$5,000 damages; A. Black vs Mrs. A. Huffman, \$5,000 damages; W. F. Richmond vs Mary Lindner, \$516; S. J. McMullen vs Saratoga Laundry Co, 637; J. Dewar vs Henry Totten, \$1,000; J. W. Nesbitt vs Sarah & A. R. Williams, \$1,718; Whitby—J. Hunt vs Mary Greenwood exrx, \$2,864; Woodslee—Gourlay Bros. vs H. C. Rees, \$389; Bonfield Tp.—T. Cahill, Jr. vs S. Sheedy \$1,100; Hibbert Tp.—J. Goodison Thresher Co. vs Wm. Dunlop, \$850; North Bay—E. Boisseau & Co. vs Parent Bros., \$780; Ontario—J. B. Tackaberry, admr, vs Supreme Court I. O. F., \$2,000; Ottawa—A. Lefebvre et al., vs Stephen Martin, \$500 damages; Oxford Tp.—A. T. Dunn, vs S. & Jas. Burns exrs, \$2,206; A. T. Dunn vs S. & Jas. Burns, exrs, \$367; Toronto—C. J. Mills vs A. R. Williams Machinery Co., Ltd., \$1,673; W. J. West vs W. H. Ferguson, \$500; A. Lace vs E. R. B. & E. A. Thompson, \$1,798; Windham Tp.—N. C. Butler vs Margt. Butler, \$500; .....—J. A. Jamieson vs Mackenzie, Mann & Co., \$27,500; Athens—T. Stine vs G. W. Brown, \$3,000 damages; Cardiff Tp.—W. Ragan vs R. J. Campbell, \$676; Eastnor Tp.—G. P. McGann vs Robt. McCormick, \$442; Little Current—D. I. Millar vs Chas. Stewart, \$402; Toronto—M. A. Halliday vs T. S. Edgar, \$2,472; Dereham—C. B. Ryan vs W. M. Ryan, \$500; Dorset—N. Langford vs W. C. Sparks, \$2,000; G. J. Tutt vs W. C. Sparks, \$2,000; L. Fisher vs W. C. Sparks, \$2,000; Fort William—Colonial I. & S. Co., vs L. & Lena Whitfield,

Codes : A.B.C., Engineering.

Cable Address : "BRAULIK," London.



**PATENT COUPLINGS  
FOR ARC LAMPS.**

# G. BRAULIK,

217 & 218 Upper Thames St.,  
LONDON, Eng.

115 Bath Street, GLASGOW, Scotland.  
And 39 Pitt Street, SYDNEY, N.S.W.

The Best and Cheapest House for all

## ELECTRICAL SUPPLIES,

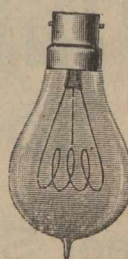

**No. 19  
HIGH VOLTAGE.**

**BELLS,  
INDICATORS,  
TELEPHONES,  
ARC LAMPS,  
(English Manufacture.)  
INCANDESCENT LAMPS,  
The London Standard.  
(Very special prices quoted for contracts.)  
CARBONS,  
VOLT & AMPERE METERS,  
MOTORS & DYNAMOS.**

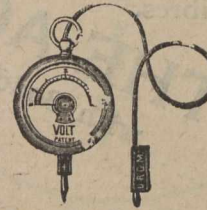

**Pocket 'Bees' Volt and Ammeters.**  
Ask for List No. 17 for Volt and  
Ammeters of every description.

Switches, Switchboards, Cut-Outs and  
all Lighting Accessories Wires and  
Cables

**STANDARDS,  
BRACKETS,  
ELECTROLIERS.**

Special terms to Canadian Houses under the  
New Tariff Regulations.

Correspondence respecting Agencies is invited from well  
established houses in the Dominion.

\$858; Gonalis—J. Stevenson vs T. Dougan, \$400; Hamilton—C. H. Howland vs J. Patterson & Nickle Copper Co., Ltd., \$3,800; Ingersoll—J. P. Hall vs W. A. Edgar, \$2,000; Newmarket—W. W. Pegg vs J. Purdy et al., \$522; Kingston—E. R. C. Clarkson vs W. J. Moore, \$656; Pembroke—Girard & Godin vs C. J. Lemieux, \$1,070; Rat Portage—Colonial I. & L. Co. vs F. & Ida Armstrong, \$772; Colonial I. & L. Co. vs A. E. & W. J. Gunne, \$1,415; Stephenson Tp.—J. A. Walker vs W. Kaye \$2,000; Toronto—D. Goldstein vs Bahrack & Co. \$479; Copland Brew. Co. vs T. Bennett \$520; Williams Tp.—A. McIntosh vs N. McCormick et al., exrs., \$660; Burlington—Jessie C. Morris vs M. Young, \$1,000; Despard Hall, Eng.—C. Head vs L. E. Jones, \$401; Hamilton—E. F. Lazier vs H. & D. Seaman, \$326; Madoc—Mrs. L. M. Litton vs E. D. Harrison, \$5,000; Osgood Tp.—Waterloo Manfg. Co. vs E. & T. Warren, \$336; Ottawa—J. F. Pease Furnace Co. vs P. J. B. Belanger et al. \$325; Ottawa—Home Building & Sav. Assn. vs J. C. & Rebecca Padget, \$2,144; Port

Arthur—F. R. Fay vs J. J. O'Connor, \$1,577; Toronto—D. Hislop vs F. Wright et al, \$499; Vancouver—E. Armstrong vs J. M. Hamilton, \$5,593; Albion Tp.—M. B. Warbrick vs J. & Mary Monkman, \$5,905; Collingwood—Annie Cooper vs D. Ady, \$1,000; Hamilton—J. Conlon vs Hamilton Steel & Iron Co., Ltd. \$5,000; London—Mary Howell vs R. H. Dignan & R. T. Barnes, exrs., \$1,040; Ottawa—Merchants Bank of Can. vs J. C. Kelly, \$498; Berlin Racycle Co. vs Young Bros., \$674; Petrolia—Holme Bros. vs G. A. McGillivray \$827; Sydney—J. J. B. Flint vs G. Breyer, \$478; Toronto—J. Stokes vs Continental Life Ins. Co., \$675; Ontario I. & L. Co. vs Martha & Anna Hachborn \$2,021; American Yarn Exchange vs Maple Leaf Elastic Webbing Co., \$385.

**WRITS ISSUED—BRITISH COLUMBIA.**

New Westminster—D. Bain, \$1,000; Lardo—G. A. Proulx \$319; Vancouver—Northern Trading Co., \$1,253; E. Scurry, \$388.

Telegrams: "GROVES," Salford, England.

Registered Offices : Salford, England.

# Groves & Whitnall, Ltd.,

## BREWERS & BOTTLERS,

Regent Rd. Brewery, || Globe Bottling Works, || Alexandra Brewery,  
Salford, Eng. || Salford, Eng. || Manchester, Eng.

Shippers of EXPORT ALES and STOUTS in Cask or Bottle, Champagne  
Ginger Ale and other Specialities.

Enquiries invited as to AGENCIES or DIRECT SUPPLY through  
THE CORPORATION OF COLONIAL AGENCIES, Toronto or Montreal.

# WILLIAM BODDEN & SON, Limited.

## Spindle and Flyer Manufacturers.

### Steel Spindles and Flyers and Ring Spindles of all kinds

For Spinning and Doubling Cotton, Silk,  
Flax, Wool, Worsted and other Fibres.

Speciality.—**THE ACME SPINDLE**  
with Bodden's Patent Screw Oil Tube.

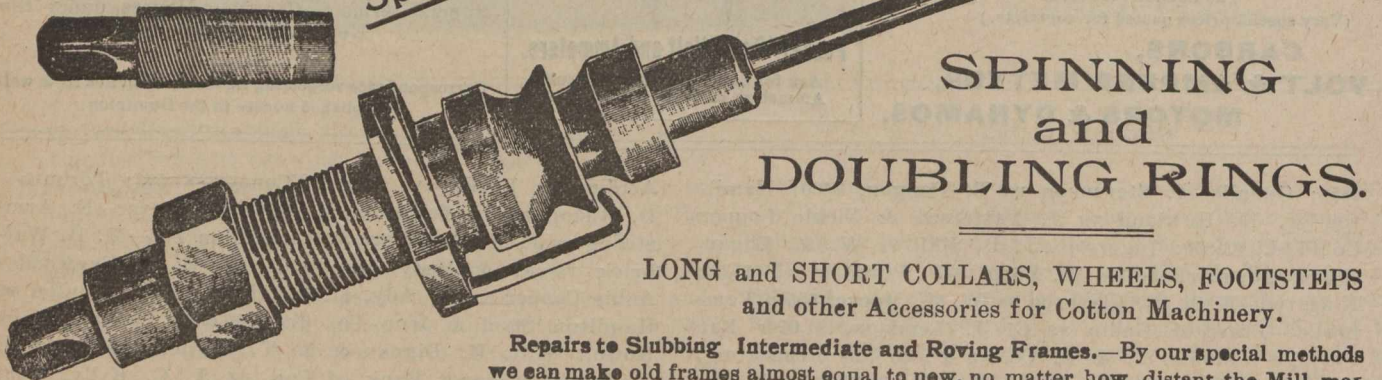

### SPINNING and DOUBLING RINGS.

LONG and SHORT COLLARS, WHEELS, FOOTSTEPS  
and other Accessories for Cotton Machinery.

Repairs to Slubbing Intermediate and Roving Frames.—By our special methods  
we can make old frames almost equal to new, no matter how distant the Mill may  
be from our Works.

## Hargreaves Works, - - Oldham, England,

**SPECIAL PRICES TO CANADIANS UNDER THE NEW TARIFF.**

Sandon—R. B. Patterson, \$304; Vancouver—A. H. Smith, \$493; Victoria—B. C. Cycle & Supply Co., \$2,993.

WRITS ISSUED—MANITOBA & N.W.T.

Edmonton—E. Looby, \$422.

JUDGMENTS RENDERED — ONTARIO.

Ayr—John McQuer, agt David Clark, \$1,032; Cornwall—Sarah A. Nicholson agt Ellen Russell, \$556; Ottawa—C. W. Mitchell agt Adelina K. Armstrong et al., \$342; Parry Sound—Page Wire Fence Co. agt Johnson, Beveridge & Co., \$451; Winnipeg, Man.—Guarantee Co. of N. A. agt R. T. Lanefield, \$493; Gloucester Tp.—Wilhelmina Dowler agt Gabriel Dowler \$3,799; Crosby N. Tp.—J. H. Whelan et al., exrs, agt Jas. Gibson, \$375; Finch Tp.—H. Bingham agt Wm. Bradley, \$338.

Ottawa—Merchants Bank agt R. & W. Conroy, \$499; La Banque Nationale agt C. Shaw & Co. \$479; Parry Sound—Page Wire Fence Co. agt Beveridge, Johnson & Co. \$432; Flesherton—J. Campbell agt R. J. Sproule, \$877; Ottawa—W. Flanagan agt Western Fruit & Produce Co. \$379; Plantagenet N. Tp.—H. Stevens & Sons agt J. Erratt, \$391; Toronto—Farmers L. & S. Co. agt E. Henderson, \$2,666; C. E. Jones agt W. M. McIntyre, \$681; Dominion Bank agt Thomas Phosphate Co., \$2,163; Weston—Farmers L. & S. Co. agt H. J. T. Wardlaw, \$1,447.

JUDGMENTS RENDERED — QUEBEC.

Farnham—Sawyer Massey Co., agt Leonard Prouse, \$380; Montreal—M. Hutchinson et al. agt Calcibide Gas Mach. Co., \$238; A. McGoun et al. agt De Ellen Delaney et vir

\$185; S. T. Duclos et al. agt Emile Desy et al., \$308; De M. L. V. Prudhomme et al., esql agt Jos. Lamarche, \$4,100; St. Benoit—Plessisville Foundry agt J. E. Cayouette, \$447; St. Desire de Lac Noire—A. E. Armstrong agt Georges Lagneux, \$488; St. Henri—Montreal Loan & Mortgage Co. agt De Euphemie Lenoir, \$1,277; St. Julie de Somerset—G. Turcot agt John Kerr, \$418; Sherbrooke—T. A. Bourque agt T. E. Mayhew, \$469; Montreal—J. Lemire agt T. W. Foster \$194; I. Tourgas agt Herbert Perrault, \$181

Montreal—S. Beaudin et al agt H. Cadieux, \$821; De Jane Robb agt H. Gilcher \$264; Quebec—J. A. Marchand agt A. C. Champagne \$731; St. Lambert—Credit Foncier agt De Delphine Baron esgl. et al., \$10,838.

JUDGMENTS RENDERED—MANITOBA & N.W.T.

Winnipeg—M. S. Inglis et al., \$463.  
Somerset—J. Tremblay, \$345.

JUDGMENTS RENDERED—BRITISH COLUMBIA.

Vancouver—Robt. Stewart, \$762.  
Vancouver—W. Hora et al., \$350.

JUDGMENTS RENDERED—NOVA SCOTIA.

Parrsboro—Guest, Pettis & Pettis, \$333.  
Bridgeport—D. D. McDonald, \$405; Mahone Bay—O. A. Hamm, \$343; New Glasgow—Hugh Fitzpatrick, \$2,589; Westchester—E. J. Purdy, \$571.

EXECUTIONS—QUEBEC.

Montreal—I. Prefontaine agt N. A. Cole, \$357; D. Mesier agt F. Couturier, \$223; G. H. O'Halloran agt Nap.

# INSULATORS

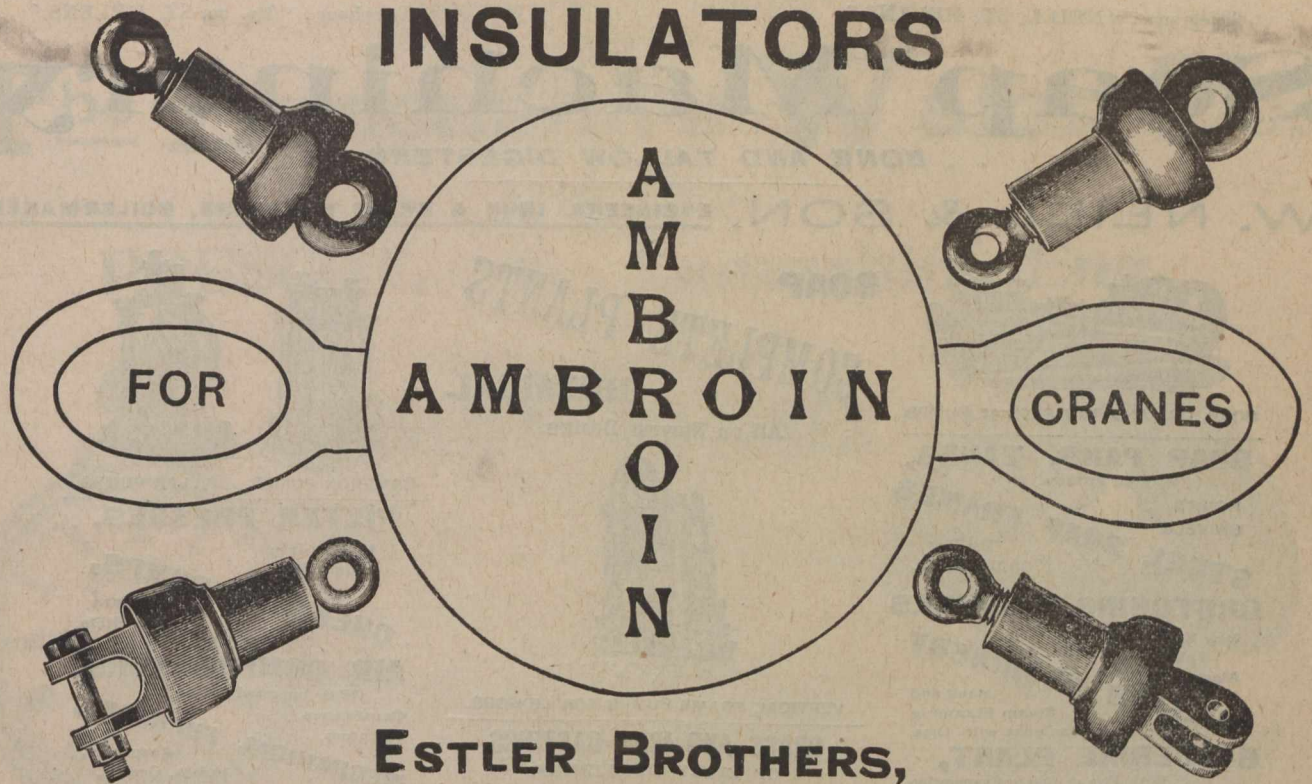

**ESTLER BROTHERS,**

25 Laurence Pountney Lane,

Telegrams: "ISOLABIE, LONDON"

Cannon Street, LONDON, E.C., Eng

Dragon, \$653; D. S. Leach agt W. de C. Redmayne, \$207; Farnham—Rev. A. C. Larose agt Chas. Boisvert, \$384; Montreal—Rev. A. Lacasse agt De E. Lenair, \$992.

Farnham—Rev. A. C. Larose agt C. Boivert, \$365; Montreal—A. Denis agt L. A. Denis \$722; S. J. Carter et al agt De Margh. Cassidy et vir, \$366; Montreal—De A. Payan et vir agt J. E. A. Brossard, \$769; H. W. Walker agt De Maria Patterson et al \$4,305.

**CHATTEL MORTGAGES—ONTARIO.**

Athens—Ross & Earl, to M. Healy, \$1,030; Brantford—W. M. McCutcheon, to E. Hopkins, \$651; Bright—August Fischer, to Randall & Roos, \$875; Fort William—John Hacquail, to Canada Perm. Corp., \$4,000; Haldimand—J. & R. Smith, to Sawyer & Massey Co., \$1,356; Hamilton—M. Egan, to E. A. Kuntz, \$2,546; A. P. Post, to E. A. Kuntz, \$3,467; John Murphy and wife, to E. A. Kuntz, \$1,875; Midland—Chas. Robertsham, to Playfair Preston Co., \$923; Osnabruok Tp.—Curtis Hallister et al., to W. Hall, \$600; Stratford—Henry Miller et al., to Theresa Kuntz et al., \$954; Toronto—Alfred Grimbley, to C. E. Ireson, \$14,000; Woodstock—G. H. Ropson, to T. S. S.

Carolin, \$1,000; ..... Brantford Electric & Operating Co., to Trusts & Guarantee Co., \$100,000; Attwood—D. G. Anderson, to Rosa Palmer, \$1,900; Berlin—W. H. & G. Davis, to Randall Roos, \$742; Chatham—Frank Schram, to W. Chryster, \$1,000; Fort William—John Hacquail, \$4,000; Humber Bay—Mrs. Hannah Hicks, to Pinkerton & Cooke, \$675; Niagara Falls—Harry Williams, to H. J. Taylor, \$1,592; Ottawa—Jos. Barrett & Vital Charron, to Ottawa Wine Vault Co., \$2,500; J. A. Rikey, to E. Molloy, \$3,500; Pembroke—John McCuaig to Janet M. R. Munro, \$2,500; Strathroy—Richd. Taylor, to N. Zavitz, \$1,800; Toronto—C. H. Burger, to Universal Knitting Mach. Co., \$1,250; Ewart & Johnson, to H. G. Langley, \$2,332; Tnos. Meagher, to Dominion Brew Co., \$2,949; Thos. Meagher, to T. B. Taylor, \$3,260; Watt Tp.—August Briest, to J. F. Williams, \$700; .....—H. L. & Emma L. Dunn, to J. Porter, \$1,537; Dundas—Mary & Robt. Griffith, to Grant Spring Brewery Co., \$3,029; Galt—Aaron Roos to J. Anderson, \$749; London—S. B. Hayden, to Carling B. & M. Co., \$750; Palmerston—Mrs. Mary A. Kraus, to H. Roth, \$2,000; Port Arthur—Andrew Wadson, to Can. Perm. Corp., \$2,075; Sault Ste. Marie—Mountsatson & Co., to G. Clads, \$600; Toronto Tp.—Richd. Quince, to Bank of Hamilton, \$5,745.

Brockville—T. Tomkins to Brockville L. & S. Co., \$6,000; Elzevir—L. Druyea to Canada Per. L. & S. Co., \$801; Fort William—J. Davidson & G. Pappin to J. Ton-

## Panama • Hat • Company,

LIMITED,

59 Gresham Street,  
LONDON, E.C. ENGLAND.

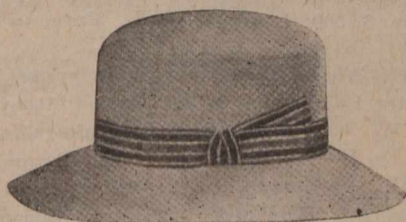

MANUFACTURERS OF

Ladies' and Gentlemen's Panama Hats,  
For Canadians under the New Tariff.

**CANNON IRON FOUNDRY,**  
Nos. 156 & 158, GOSWELL ROAD, LONDON, E.C.  
**ENGINEERS & IRONFOUNDERS**  
**JONES' IRONFOUNDRIES & ENGINEERING CO. LTD**  
Manufacturers of all kinds of Cast & Wrought Iron Work.  
ESTIMATES GIVEN FOR ERECTING VERANDAS, CONCRETEWORK, ORNAMENTAL CAST AND WROUGHT IRON, RAILINGS, GATES, CIRCULAR AND STRAIGHT IRON STAIRCASES, BALCONIES, TOWER RAILINGS, ALTAR AND COMMUNION RAILINGS AND CAST-IRON BURNERS AND ENGINEERS' DRAYS.  
EXECUTED IN THE SHORTEST NOTICE.  
A LARGE QUANTITY OF PATTERNS OF EVERY DESCRIPTION KEPT IN STOCK.  
Architects' Designs Estimated for, and Carefully Carried Out by Experienced Workmen.

Telegrams: "NEILL, ST. HELENS."

Telephone: "No. 20, ST. HELENS."

# Soap Machinery

. . BONE AND TALLOW DIGESTERS . .

W. NEILL &amp; SON, ENGINEERS, IRON &amp; BRASS FOUNDERS, BOILERMAKERS.

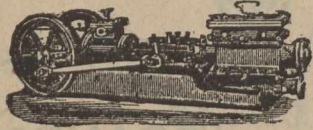

SOAP, OIL, AND TAR SPECIAL PUMPS.

**SOAP PANS, TANKS,**  
With all Fittings.

HOISTS.  
SWIVELS.

**STEEL SOAP FRAMES**  
The Best  
in the Market.

**CRUTCHING MACHINES**

New Bar-Cutting and  
Tabletting  
Machines.

**MILLING MACHINERY**  
Hand and  
Steam Stamping  
Machines with Dies.

**GLYCERINE PLANT,**  
With Fire or Steam Evaporation.

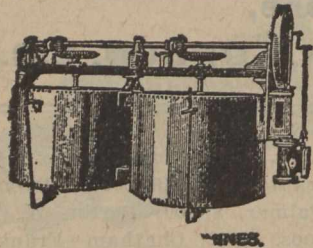

**SOAP  
COMPLETE PLANTS  
CHEMICAL**

All on Newest Design.



VERTICAL FRAME PUMPS FOR LIQUORS.

**BRASS AND IRON CASTINGS**  
OF EVERY DESCRIPTION.

**DRIVING, VACUUM,  
BLOWING, PUMPING,**  
VERTICAL AND  
**ENGINES.**  
HORIZONTAL

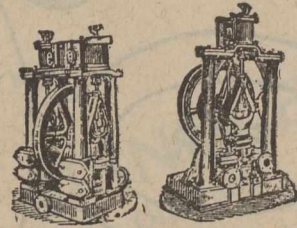

CAMERON PUMPS. PILLAR PUMPS.

**FILTER PRESSES,**

In Cast Iron  
or Gun Metal.

**CHEMICAL PUMPS,**  
Pans  
and Stills.

**AIR COMPRESSORS,**  
NOTED  
With Improved Valves.

Causticisers.  
Agitators.

**MECHANICAL FURNACES,**  
Absorbers,  
Hoists, Cranes,  
Winches.

**GRINDING MILLS,**  
Edge-Runner or Burr with Patent Necks.

ACID

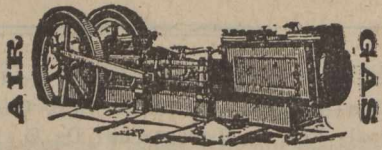

AIR COMPRESSORS &amp; BLOWING ENGINES.

ST. HELENS JUNCTION, LANCASHIRE, ENGLAND.

## Chemical Plant

PRICES AND PARTICULARS ON APPLICATION.

Special Prices to Canadians under the new Tariff

kin \$1,700; Hamilton—H. Maxey to E. A. Kuntz, \$3,306; Holland Tp.—S. Leach to P. Wardell, \$600; Midland—Midland Iron & Steel Construction Co. to J. J. Drummond et al. \$8,000; Monteith Tp.—A. L. King to W. S. Morrison, \$2,100; St. Thomas—Mrs. Mary Ridsen to W. Wright, \$3,730; Sault St. Marie—T. Corbett to P. Jenkins, \$850; Sheffield—T. L. Robinson to P. Bernhardt, \$795; Toronto—J. I. Beer and wife to Toronto Brew. & Malt Co. \$3,179. Toronto—J. A. Devaney to B. Heck, \$12,000; J. King to W. L. M. King, \$1,146; G. J. Smith to T. B. Taylor, \$5,010; Watt Tp.—D. Fife, Jr., to Canada Perm. Corpn. \$620; . . . . .Canada Carbon Light Co., Ltd., to J. Conmee et al., \$11,556; Atwood—R. S. Pelton to C. W. Lawton, \$1,800; Flamboro E. Tp.—Mrs. Ellen Bamberger to O. W. Gibb, \$633; Hamilton—Harry Moxey to E. A. Kuntz, \$751; Thorold Tp.—T. Blanchard to Port Huron Engine & Threshing Co., \$1,275; Toronto—J. W. Garrett to F. Wilson, \$618; Brighton—G. T. & Mrs. M. Bickle to I. O. Proctor, \$600; Brockville—E. R. Hardendorf to D. F. Hayes, \$665; Chatham Tp.—W. Hall to Port Huron E. & T. Co. \$1,881; Hamilton—L. Buckingham and wife to E. A. Kuntz \$1,606; T. Fanning to H. & J. Dow, \$1,508; T. Hanrahan and wife to E. A. Kuntz, \$3,200; W. M. Smith to A. McKerlie, \$600; Thorold—M. Albright to Quebec Bank, \$1,450; Toronto—W. I. Carter to D. Gadow, \$1,200; Ely Bros. to American Charcoal Co., \$2,398; Wheatley—H. Dring to A. L. Irion, \$700; Winchester—Mrs. E. F. McDonald to J. Dixon, \$1,049.

### CHATTEL MORTGAGES—MANITOBA & N.W.T.

Emerson—S. A. Hamilton, \$4,000; New Norway—E. O. Olstead, \$1,725; Portage La Prairie—John Cornyn, \$609; Rat Portage, Ont.—C. W. Fraser, \$1,440.

### CHATTEL MORTGAGES—BRITISH COLUMBIA.

Vancouver—Carl & Glover, \$943.  
Vancouver—A. H. Smith, \$2,608; J. H. Travelhea, \$1,300;  
L. M. Fraser, \$1,509; Abbotsford—J. Shortread, \$800.

### BILLS OF SALE—ONTARIO.

Goderich—J. A. McIntosh, to Kidd Bros., \$4,578; Grattan Tp—Edward Pophey, to W. H. & P. Pophey, \$600; Hamilton—G. W. Allan, to N. McCarthy, \$3,700; Lindsay—

Kennedy Davis Milling Co., to Rathbun Co., \$900; Midland—Turner Lumber Co., to Skillings Whitney Co., \$17,000; Napanee—Elliott Vanalstine, to A. Willis, \$700; Fort Erie—Robt. Magwood, to R. W. Martin, \$700; Fournier—Ed. Molloy, to J. A. Richey, \$3,500; Hager Tp.—A. P. Lefebvre to A. M. Lefebvre, \$1,500; North Bay—R. Rankin, to G. W. Jondry, \$1,000; Ottawa—Thos. Brule, to Barette & Charron, \$4,500; Bruce Mines—Jas. Donaldson, to Donaldson & Cliae, \$3,500; London—W. L. Mara, to T. E. Mara, \$5,600.

Madoc—G. Alcombrack to J. Henderson, \$1,200; Midland—Turner Lumber Co. to Skillings-Whitney Co. \$17,000; Warwick—W. J. Mathieson to W. Bakerville, \$1,400; Toronto—J. D. Varcoe et al to J. H. Chapman, \$800; J. Walsh to W. W. Hesson, \$3,000; Baden—Oelschlagel Bros. to W. M. Cram, \$1,153; Owen Sound—Harry Lopp to D. Goldblatt et al, \$500; Paris—C. W. Lawton to R. S. Pelton, \$3,300; Listowel—J. A. Cunningham to J. H. Hays, \$3,100; Winchester—J. F. Ault to J. W. Ault, \$1,200; . . . . .Canadian Mutoscope Co., Ltd., to E. Bond, \$2,000.

Telegrams: "WATCH, PRESCOT."

# The Lancashire Watch Co.

LIMITED.

PRESCOT, Lancashire, Eng.

The Largest Manufacturers of

## ENGLISH · WATCHES

In Great Britain.

Keywind and Keyless in Crystal, Hunting and Half-Hunting Cases in Gold, Silver and Nickel

SPECIALITIES FOR THE CAPE TRADE.  
SPECIAL TERMS TO SHIPPERS.

Indent for "Lancashire" Watches. Catalogues and Price Lists Free on Application by the Trade.

LONDON OFFICES:

56 to 60 Holborn Viaduct, E. C., England.

Birmingham Offices:—62 ALBION STREET, ENGLAND.

AGENTS FOR CANADA:

Messrs. ELLIS & Co., King St. West, TORONTO, Ont

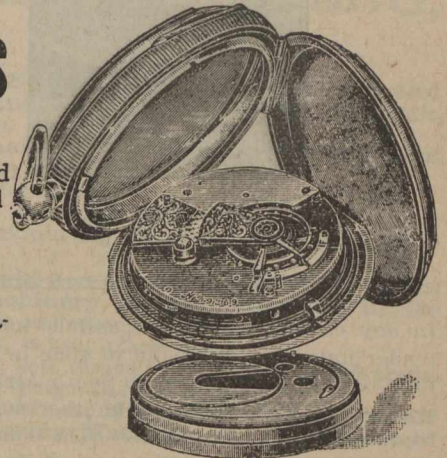
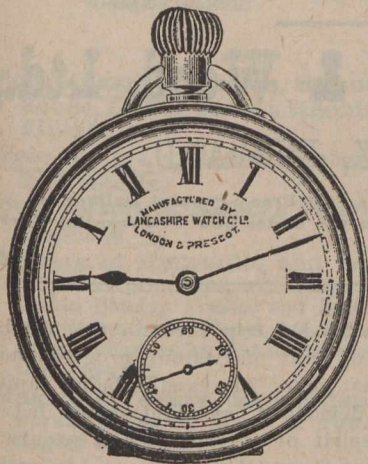

## BILLS OF SALE—BRITISH COLUMBIA.

Nelson—E. E. Phair, \$2,994.

## BILLS OF SALE—MANITOBA &amp; N. W. T.

Carberry—C. J. Hurt, \$850; Morden—T. H. H. Whitlam \$4,900; Winnipeg—A. Fabri \$610; Saltcoats—J. Kennedy \$4,000; Yorkton—J. B. Smith, \$2,000.

Truro—W. A. Aston, \$670.

## "Meteor" Electric

### Light Cases

Solid Silver Fronts, 5 x 4 x 3.

Catalogues and F. O. B. London prices, under the new Preferential Tariff, 33 $\frac{1}{2}$  p.c. reduction off British goods.

—MANUFACTURED BY—

## Evans & Manger,

110 HATTON GARDEN,

LONDON, ENG.

Cut will be inserted as soon as received.

Life Pointers from the Press.—Having coal now in the bin to burn next winter is a good deal like having money to burn. Having good enough life insurance to leave your family will provide them with coal to burn, sure enough.—Life is uncertain. Life insurance is the most certain thing in life, or death.—Write your name on the dotted line at the bottom of an application for life insurance. That will be right if it is written right, but you will be all wrong if you fail to write it, and may be doing a wrong you will never be able to right. Write it, right off.—Wisdom frequently comes from failure. If you are not yet insured let that failure make you wise at once.—"The young man married is a man that's marred," says Shakespeare. True, if he is not insured. Not true, if he is.—Opportunity is transient. Missing the chance to insure your life to-day, you may never have it again.—"It is not good that man should be alone, nor that he should leave his life's companion unprotected.—Quit yourself like a man and insure your life forthwith while yet you may.—How many more instances will there be in your life when you will turn the life insurance agent away without your application? Do you realize what a mistake you are making?

—It is reported from Ottawa that the Governor-General has had a cablegram from the General Officer Commanding in the Transvaal and Orange River Colony, stating that tenders will be received at the office of the director of supplies, army headquarters, artillery barracks, Pretoria, until Wednesday October 1, for supplies of bread, groceries, forage, fuel and light, dry grass for bedding for animals, and hospital supplies at the various stations throughout South Africa. Any firm outside of that country who wish to tender should do so, the communication says, through their South African agents, who can obtain tender forms, etc., on application to the director of supplies, Pretoria. The cablegram states that the period of tendering will commence on January 1, 1902, but apparently this is a mistake, and January next must be the date intended.

Telegrams :--"Lumby, Halifax, Eng."

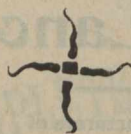
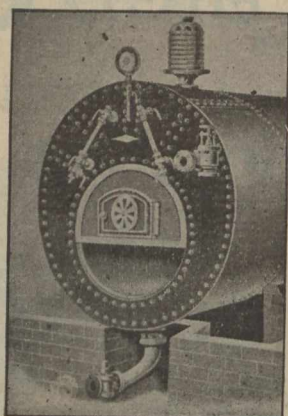

# BOILERS

FOR ALL PURPOSES.

All Wrought WELDED without rivets, and without seams for Hot Water or Steam.

**Lumby, Son & Wood, Ltd.,**  
**HALIFAX, ENGLAND.**

Finest Catalogue in the Trade Post Free. Prompt Deliveries.  
 Special terms to Canadian buyers under new Preferential Tariff

In any case it will be impossible for Canadian firms to tender unless an extension of time is granted. It would take two months to send to South Africa for tender forms and receive them here, and another month for the tenders to reach their destination. The South African officials might be asked by cable to send forward a number of blank forms at once, but even if this were done the time would be insufficient for the tenders to reach Pretoria.

—An order has been received in Ottawa from C. H. Hadwin, Vice-President of the Dominion Live Stock Association for British Columbia, for a carload of pure-bred animals for breeding purposes, to be delivered immediately. Mr. Hadwin also telegraphs that the ranchers in the west are preparing to import from Ontario a large number of calves and yearlings for ranching purposes. According to advices received, Mr. J. F. McLaughlin of Toronto is now in British Columbia negotiating with Mr. C. H. Hadwin of the live stock association of that Province for the establishment of an Ontario ranching company. Several large properties in British Columbia have been offered and the probabilities are that a large and profitable ranching industry will be established by Ontario men. This will create a market for some one to two thousand head of Ontario cattle in British Columbia. The Ontario Agricultural Association is filling an order received from the Northwest Territories for 245 Yorkshire and Berkshire hogs. The stock is to be delivered before 15th October. Mr. L. W. Paisley, Secretary of the Dairymen and Live Stock Breeders' Association, is to start immediately for the east on a purchasing trip.

—The Russian four per cent, rentes, aggregating 2,300,000,000 roubles (\$1,188,485,000), have been listed on the New York Stock Exchange, the application of Morgan and Company, Belmont and Company, Baring, Magound and Company, and the National City Bank having been unanimously approved, it is said, by the committee on stock list. The rentes are in coupon form, and range in denomination from 100 to 25,000 roubles. At the option of the holders they can be registered as to principal. Interest is payable quarterly on the 14th of March, June, September, and December, at the fiscal agencies in the United States, those dates being, according to the Russian calendar, the first of those months. The bonds have coupons attached to them for ten years from date of issue, as well as a talon for the delivery of additional coupon sheets thereafter. The bonds were issued by the Russian Minister of Finance in compliance with Imperial ukases, dating from April, 1894, to April, 1901, for the purpose of the conversion of old State loans, bearing high rates of interest, for the purchase of railroads and for other financial operations.

—A bright future is apparently in store for New Ontario. The Globe states that Mr. John W. Charles has

just returned from an extended trip through the Temiskaming region. He states that marvellous progress has been made during the past year. The land is being rapidly cleared, and farms developed, splendid crops being already harvested, the spirit of enterprise and progress being very apparent among the settlers, who are anxiously looking forward to the completion of the new Government road through the region. Many villages and settlements are springing up and prospering. Mr. John Wilson, one of the pioneers of this portion of the Province, has had a town site surveyed, and lots are being eagerly bought. The location is on the Blanche River, at the head of navigation, which should assure it a good future. It is to be named "Fluvial." Toronto shippers will be greatly benefited by the new railway.

—It is announced that operations are about to be commenced at the Cauvery Falls Electrical Plant, in India, recently finished after two years' work. The plant has a capacity of 4500-horse power, which will be transmitted a distance of over 90 miles, and then distributed among 10 gold mines at the Kolar Fields. This generating plant is 30 miles distant from any railway station, and all the supplies had to be carried this distance through a hilly jungle infested by tiger, panther and bear, to say nothing of myriads of insects almost as dangerous. The transmission line had to be erected through the same kind of country, and the services of tame elephants were largely called into use for the purpose of carrying heavy pieces of machinery.

—Traffic on the Canadian "Soo" canals in July last was carried on 3,276 vessels, with a registered tonnage of 4,470,343 tons. The total freight carried was 5,082,398 tons, of which east-bound was 4,357,545, and 724,853 west-bound. The Canadian "Soo" was used by 676 vessels, or 20.63 per cent. of the whole, the registered tonnage of which was 510,156 tons, or 11.41 per cent. of the whole registered tonnage passing through the "Soo" canals. The total freight carried through the Canadian "Soo" was 523,936 tons, of which 447,697 tons were east-bound, 76,239 tons west-bound. Compared with July, 1901, the total number of passages was 44 less for the United States "Soo," and 109 more for the Canadian. The total freight carried by both canals in July, 1902, was 301,326 tons more than for July, 1901.

—It is stated in London, according to a recent cable, that a subsidy of £30,000 a year is to be paid by the Canadian Government and another subsidy of £15,000 a year is to be paid by the British Government to the compine running the service of steamers between Canada and South Africa. The inauguration of the new line will, says the London Express, mark the beginning of a huge Imperial shipping and railway scheme which is being organized with a view to drawing the British colonies closer together. In conjunction with the Canada-South Africa service vessels will



Telegraphic Address: "ELKANAH, HALIFAX."

National Telephone, No. 193.

Makers of all kinds of DYEING and Finishing Machinery.

**ELKANAH HOYLE & SONS, LIMITED,****MILLWRIGHTS. ENGINEERS, MACHINE MAKERS,  
AND IRONFOUNDERS,****F. HORATIO CLIFFE,**  
Managing Director.**Waterside Works, HALIFAX, ENG,****Sole Makers of Messrs. Samuel Kirk & Sons' Wood-house, Leeds, Patent Machines for Improved Cloth Finishing.****Sole Makers of Reffitt's Patent Pressing Machine for Soft Goods.****Sole Makers of Reffitt's Patent Continuous Steaming machine.****Makers of Hydraulic and Screw Presses on the most improved principles, with Telescopic and Elbow connections. Cotton Baleing Presses and Baleing Boxes, Patent Wrought-iron Steam Press Plates, and Patent Malleable-iron Glands for Press Cylinders, so that leathers can be put in without taking the plates out.****Makers of every description of Hydraulic Pumps, worked either by HAND or POWER, with or without Steam Engine attached.****Makers of all kinds of Machinery, on the most improved principles, for DYEING, DRYING and FINISHING of all kinds of TEXTILE FABRICS, such as Orleans, Cobourgs, Lastings, Serges, Paramattas, Baratheas, Henriettas, Lamas, Cashmeres, Repe-de-Lain, Merinos and Manila Cloths, and all other kinds of BRADFORD MANUFACTURED GOODS, viz.: Crabbing, Singeing, Scouring, Washing, Drying, Starching, Tenting, Stretching, Calendering, Mordanting and Hot-pressing Machines.****Dyeing Machines, for Blacking, Blueing, Buffing, Saddening, Chroming, Padding, Jigging and Washing-off Machines.****Melange Machinery for the Dyeing, Drying and Printing of wool "Sliver."****Stead and Gledhill's Patent Steaming Apparatus.****Stead and Appleyard's Patent Black Rolling and Steaming Apparatus.****Stead's Improved Felt-hardening Machine, Wet and Dry Finishing and Tinting Machinery, for Mohairs, Lustres, Poplins, etc.****Wet Finishing Machines, with from One to Seven Pairs of Nip Rollers, with Drying Machines attached.****Poplin Machines, for Paraffin Wax Stiffening.****Gas Singeing and Brushing Machines.****Worsted Coating Scouring Machine, to run Piece at full width.****Tinting Machines, with from One to Three Sets of Nip Rollers.****Warp Dyeing Machinery, Bleaching and Sizing DRYING MACHINES, for Cotton and other Warps.****Patent Expanders, to keep pieces out at width.****Hydro-Extractors, both turned from underneath and above.****Grinding Mills, for Indigo, Lac and Argols.****Soap-scouring Machines, Milling Machines, Hot-air Tenting and Drying Machines, for the "Estamene" Finish.****Also Makers of Steam Engines for working the above Machines, either separate or combined, of all descriptions.****Messrs. Ingham and Butterfield's Patent Rigging Machines.****Calenders made with Wood, Iron, Copper, Brass, Steel, Cotton and Paper Bowls.****Horizontal Hydro-extractors with Copper Cylinder.****Damping Machines.****Cold Calendering Machines, with Five Rollers.****Improved Lancashire Jiggers.****Makers of the Newest Construction of Machines, for the Dyeing, and Finishing, of Cotton Velvets, Velvet Plush, etc.; Treadles, Pegging Machines, Jiggers, Tubs, Cutting machines; Waxing, Painting and Brushing Machines; Lustreing, Tenting, Beating Nellies, One Cylinder Brush, and Damping Machines, Dye Vats, etc.**

sail from England, conveying passengers and cargo, on a working understanding with the conference which regulates British shipping to South Africa. A through freight service with Australia will also be initiated.

—There is no apparent abatement of interest in the furthering of the dairy industry. We learn from Ottawa that Mr. F. W. Hodson, Dominion Live Stock Commissioner, has gone to Quebec, where he will meet Hon. Sydney Fisher and the Minister of Agriculture for Quebec, and his deputy. The object of the conference is to arrange two series of institute meetings for the provinces, one in English and the other in French. Last year these meetings were as successful as the best gatherings of this kind held in Ontario. The farmers of Quebec are taking a very deep interest in the meetings, but the demand for speakers capable of addressing meetings in French or English is greater than is supposed.

—A number of changes are announced in the staff of the Canadian Bank of Commerce. Mr. T. S. Harrison, Manager of the Yonge and College Street branch, Toronto, has been appointed superintendent of branch accounts at the head office. Mr. F. O. Cross of St. Catharines, Ont., will succeed Mr. Harrison; Mr. R. G. W. Connolly of Dunnville succeeds Mr. Cross, who has been for seventeen years manager of the St. Catharines branch; Mr. C. J. Noble, assistant accountant at the Toronto office, will succeed Mr. Connolly, and Mr. C. D. Makintosh will take the position vacated by Mr. Noble.

—A meeting of the creditors of Runions, Carson & McKee, who conducted a departmental store at London, Ont., and who recently assigned, has been called for the 26th inst. The liabilities are expected to be something less than eighty thousand dollars. The creditors are of

the opinion that an offer will be made for the stock by one of the members of the firm, but in the meantime, and pending the result of the meeting, the stock, which is valued at \$82,000, will be offered at auction. The stock is said to be well assorted.

—Seven carloads of black bass have already been taken this season from Lake Erie to restock the Muskoka Lakes and Lakes Couchiching, Kawartha and Simcoe, and it is expected as many more will be shipped before winter. The bass are caught in pound nets at Low Bank, and from there are shipped to their destination, under the supervision of Mr. Ellis of the Ontario Fisheries Department.

—Good progress is reported being made with the Pacific cable building at Banfield Creek, B.C. The establishment, which will have its own electric light installation, will be one of the most complete cable stations in the world. The first 6 miles of the line which is to connect the land telegraph system with the cable have been completed. Banfield Creek, where the cable will land, is a bleak and stormy spot on Vancouver Island, but the operators will be comfortably housed.

—Advices from Bombay, India, state that the agricultural position in the whole of the Bombay Presidency is extremely critical. The rainfall has been so deficient that young crops are withering, and unless there should be abundant rain soon the autumn harvests will fail over a wide area. The cotton crop is much impaired. Everything hinges on the progress of the monsoon in the next ten days, but forecasts of the weather are discouraging.

—A meeting of the creditors of McFarlane & Co., dealers in fancy goods and specialities, Toronto, was held re-

# Bray's "Adjustable Special" Gas Burners

Contain all advantages of our "SPECIAL" Burner being in two parts, a top and bottom, which can be adjusted to suit any pressure of gas. See Woodcuts.

			<p><b>SIZES.</b></p> <p>III</p>			
<p><b>TOPS</b></p>			<p>Union-Jets</p> <p>Batswing</p> <p>Slit-Unions</p>	}	<p>3 to 8</p>	
<p><b>BOTTOMS</b></p>			<p>Union-Jets</p>			<p>00 to 5</p>

UNION-JET BATSWING SLIT-UNION

**GEO. BRAY & CO.** Gas Burner Manufacturers Bagby Works, LEEDS, ENG.

cently, but the creditors could not decide what to do with the estate, as the proprietor was temporarily absent. The firm deal principally in cheap novelties, selling largely through the Province. There were about 20 creditors present, nearly all representing Toronto firms. The liabilities are about \$9,600, and assets about the same figure.

—The Scotch malleable iron workers, says a London cable, have advanced prices \$1.20 per ton; the steelmakers advanced prices 60 cents per ton, and the sheetworkers made an advance of \$1.20 per ton. These advances have caused an increase in the price of raw material.

—A branch of the Molsons Bank has been opened at Iroquois, Ont.

Mr. R. B. Angus, Senators George A. Cox and L. J. Forget, with Mr. F. L. Wanklyn, Manager of the Montreal Street Railway Co., have returned from a pleasant yachting excursion on board the yacht "Gundreda," the guests of Mr. James Ross, the princely owner of the elegant craft. The cruise extended as far as Sydney. The

route along the St. Lawrence from Montreal to Sydney, has few if any rivals in the world in respect of navigable and scenic advantages.

Christie, Shaw & Co., hatters, etc., Montreal, have assigned. The firm has been in bad shape financially for some little time, a judgment having been obtained against them on April 7th last. The firm registered under the present

style in February, 1901. The liabilities amount to \$5,380, the principal creditors being: A. A. Allan & Co., Toronto, \$3,402; Toronto Cap Mnfg. Co., \$979; Anderson, McBeth & Co., Toronto, \$290, and Royal Hat Co., Hamilton, \$355.

S. M. Clapp, who has been conducting a boot and shoe business in Toronto as the Clapp Shoe Company, has

# GEORGE NEWTON, LTD.



**GAS METER =  
MANUFACTURERS.**

**OLDHAM,  
ENGLAND.**

Special quotations under the new Canadian Preferential Tariff.

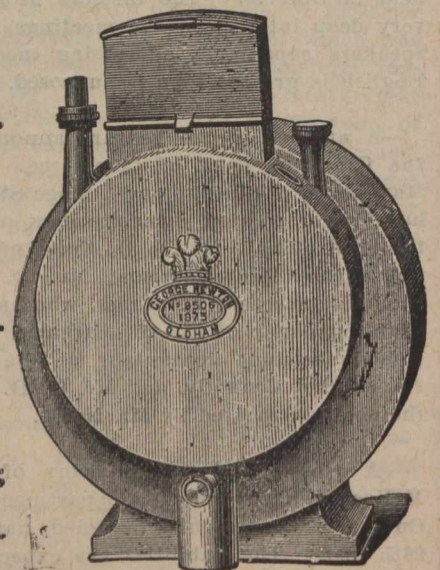

# The General Incandescent Co., Ltd.,

Works & Warehouses: ILFORD.

92a Aldersgate Street, LONDON, E.C., Eng.

(SOLD UNDER LICENSE FROM THE WELSBACH COMPANY.)

## PRICE LIST.

1. G.I.C. Best Quality High Candle Power Mantle	- - -	4/6 doz.
2. G.I.C. Silk Mantle	- - -	5/- "
3. G.I.C. Special Double Woven Mantle, Double Strength, very popular, specially recommended	- - -	6/- "
4. G.I.C. Extra Long High-Pressure Mantle, suitable for all High-Pressure Burners	- - -	7/6 "
5. G.I.C. Gem Mantle	- - -	4/6 "
6. G.I.C. Mantle for No. 4 Kern Burner	- - -	6/- "

## Mantles Made to Customers Specifications at Lowest Prices.

Support British Capital and Industry. Without fear of contradiction we can HONESTLY state that our G.I.C. Mantles are the best on the market, which statement is borne out by Gas Companies, Street Lighting Authorities, Corporations, and leading Traders. NOTE.—Every Genuine G.I.C. Mantle bears the Company's Trade Mark **G.I.C.** plainly stamped on the Mantle, and customers are requested to see that the Mantle contained in each box is so stamped.

Special prices to Canadians under the New Tariff, 33½ p.c., in favour of Canadians.

suspended payment. A statement is being prepared, preparatory to calling a meeting of creditors. Besides the boot and shoe business, Mr. Clapp conducted a bicycle store. He originally carried a heavy stock of boots and shoes, but of late has not dealt so largely.

## THE TAX ON AWNINGS.

The attempt of the city authorities to impose a tax upon awnings, however justifiable as regards more or less temporary or ill-supported structures, will not likely be considered as applying to solid and permanent porticos of iron and stone such as that fronting the Bellevue apartments on Metcalfe streets and Dominion square, for the erection of which special authority was obtained from the City Council some two or three years ago. The plans for this portico were deposited at the time as constituting a portion of the building, for which the owner, Mr. M. S. Eoley, is already taxed in the connection. It is contended also, by the defence, that the by-law of some months ago cannot be retroactive.

"Reader, Ottawa," is doubtless correct in assuming that none of the men representing the English Press at the entertainment and excursion on the Lord Stanley last Tuesday to inspect the Montreal Harbour improvements, could be guilty of such a breach of etiquette as to characterize the civilities shown them on the occasion as "ill-mannered"—in conversation with a western "reporter," or anybody else. The gentlemen of the English Press who attended are not tyros in their profession, or such gossipers as the Toronto despatch would lead strangers to infer. There is, perhaps, a disappointed one staying among us.

## FINANCIAL REVIEW.

Montreal, Thursday noon,  
21st August, 1902.

The harvest reports up to date from all parts of the Northwest are most favourable. It is estimated that the value of this season's crops will exceed those of last year by from \$5,000,000 to \$8,000,000. The wheat growers are suffering an embarrassment of riches, as for the gathering and forwarding of such enormous crops there is very inadequate accommodation. The American crop is also so much larger than last year's as to be regarded as an assurance of a long continuation of prosperity. The German Budget shows a deficit of \$12,125,000 last year, which, with the increasing outlay on the Imperial fleet, will necessitate a foreign loan that seems likely to be placed in New York. The financial situation in the States is in a highly mixed condition just now. In spite of enormous exports and a balance of trade year by year largely in favour of America, there are undoubted signs of the country being still in debt to Europe. Consols stand at 95½, being depressed under a belief that the government is arranging for a loan be-

fore winter on account of the Transvaal. It would be interesting to discover how much Mr. Kruger has left of the public money he carried off and what will be done with the balance. This money belongs to Great Britain. Some years ago Holland would have been compelled to surrender such treasure, but probably the Boer Generals will squeeze some of it out of the old fugitive, and his evil spirit, Dr. Leyds.

The cruel conduct of De Wet, as described in Blackwood, scarcely warrants the deference paid him.

The stock market has had a sensational time over the sudden advance in Dominion Steel. Last week we intimated that something was in the wind that looked like a movement upwards. Last Thursday sales were considerable at from 69 to 70. By Monday the price had been run up to 76½, with fluctuations of several points. Under buying on a large scale the figures rose to 79, then profit taking set in until the price worked back to 76. The sales of this stock this week have been the largest on record of any one stock in this market, no less than 7,495 shares having changed hands yesterday.

Pacific has advanced, sales having been made at 138¼ to 139½, and New 136¾, and Dom. Coal has run from 140 to 142; N. S. Steel 113 to 114; Twin City 126½ to 127¼; Richelieu 108 to 108½; Toronto St. Railway, 122¾; Montreal St. Railway, 278 to 278¼; Ogilvie pfd. 123. A few Bank of Montreal have sold at 257; Quebec Bank 117¼. The Dominion Bank is about to issue new stock for \$500,000 at a premium of 100 per cent., at rates of 1 share to 5 according to the list as on 20th inst. Mr. Morgan's return has stiffened the New York market and his hand is said to have already shown itself. Paris, exchange in London, 25f. 19½c; Berlin, 20m. 48½pf. Money in London, 2½ per cent., in New York, 3 to 4, and trade paper 4¼ to 5.

## The Canadian Pacific Railway Company.

Dividends for the half year ended 30th June 1902, have been declared as follows:

On the Preference Stock, two per cent.  
On the Common Stock, two and a half per cent.

Warrants for the Common Stock dividend will be mailed on or about 1st October, to Shareholders of record at the closing of the books in Montreal, or New York and London respectively.

The Preference Stock dividend will be paid on Wednesday, 1st October, to Shareholders of record at the closing of the books at the Company's London Office, 1 Queen Victoria Street, London, E. C.

The Common Stock Transfer books will close in London, at 3 p.m., on Friday, 22nd August, and in Montreal and New-York, on Friday 6th September.

The Preference Stock books will close at 3 p.m., on Tuesday, 2nd September. All books will be reopened on Thursday, 2nd October.

By order of the Board,

CHARLES DRINKWATER,  
Secretary.

Montreal, 11th August, 1902.

## Watertight Electric Bells,

FOR MINES, RAILWAYS, HOTELS,  
STABLES, AND ALL PURPOSES.

The Best, The Cheapest.

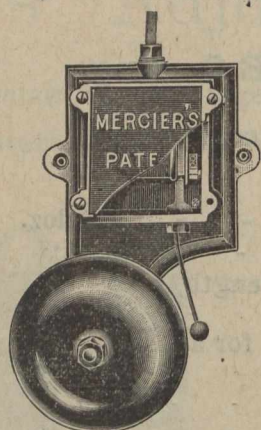

The only Real Good Bell.

**MERCIER'S PATENT, LIMITED,**  
SALFORD, MANCHESTER, Eng.

Telegrams: WENHAM.

## C. & A. MUSKER, LTD., LIVERPOOL, ENGLAND.

MANUFACTURERS of every DESCRIPTION of

### Hydraulic & Electric Machinery.

Dock Machinery, Fresses, Accumulators, Valves, Tube  
Coal Tips, Capstans, Stavers, Dynamos,  
Pumping Engines, Lifts, Power & Lighting Plants,  
Intensifiers. Motors, Cranes.  
Hydraulic Machine Tools, Steam Motor Wagons,  
Concrete Flag Making Machinery.

Telegraphic Address: "Muskers, Liverpool."

Local foreign exchange, 60's, 9 $\frac{3}{8}$ ; demand, 9 $\frac{7}{8}$ . Money locally remains as last week.

The following is a comparative table of stocks for week ending Aug. 21st, supplied by Chas. Meredith & Co., Stock Brokers, Montreal.

Banks.	Shares.		Average same date 1901.
	sold.	Highst. Lowest	
Montreal. . . . .	10 258	257	256
Molson's . . . . .	25 215 $\frac{1}{2}$	...	208
Toronto . . . . .	28 250	...	208
Merchants. . . . .	80 158 $\frac{1}{2}$	155 $\frac{3}{4}$	...
Commerce. . . . .	10 164	...	...
Hochelaga. . . . .	10 137 $\frac{1}{2}$	...	...
Quebec. . . . .	10 117 $\frac{1}{4}$	...	...
Miscellaneous.			
Can. Pac. Ry. . . . .	3385 140	137 $\frac{7}{8}$	111
Do. new. . . . .	820 137	134	...
D. S. S. & A. pfd 150 19	18 $\frac{1}{2}$	19	...
Mont. S. Ry. . . . .	1116 280	275	290 $\frac{1}{2}$
Tor. St. Ry. . . . .	690 123	121 $\frac{3}{4}$	110 $\frac{1}{4}$
Halifax S. Ry. . . . .	50 110	...	93 $\frac{1}{2}$
Twin City. . . . .	3120 128 $\frac{1}{4}$	125	98 $\frac{1}{4}$
Do. new. . . . .	119 124 $\frac{1}{2}$	123	...
R. & O. . . . .	685 109 $\frac{1}{2}$	106 $\frac{1}{2}$	115 $\frac{1}{2}$
Mont. Tele. . . . .	25 167 $\frac{1}{2}$	...	170
Bell Telephone . . . . .	15 168	...	173
Montreal Power. 1012 102	99 $\frac{3}{4}$	...	...

Loan & Mort. . . . .	10 138	...	...
Dom. Cotton. . . . .	102 59	58	...
Nova Scotia. . . . .	1041 117	112	...
Do. xr. . . . .	50 113	...	...
Dom. Coal, com. 25 142	...	37 $\frac{1}{2}$	...
N. W. Land pfd. 100 96	...	57	...
Toledo Ry. . . . .	1720 34 $\frac{1}{2}$	34	...
Det. U. E. Ry. . . . .	2865 87 $\frac{3}{8}$	86 $\frac{1}{2}$	...
D I. & S. com. 31608	79 $\frac{1}{2}$	71 $\frac{1}{4}$	...
Do. pfd. . . . .	1210 100	99	...
Lake Superior. . . . .	75 28 $\frac{1}{2}$	28	...
Ogilvie pfd. . . . .	100 123	...	...
Bonds.			
M. S. Ry, bds. . . . .	10200 107 $\frac{1}{2}$	107	...
Dom. I. & S. . . . .	51000 92	91 $\frac{3}{4}$	79 $\frac{1}{2}$
Ogilvie. . . . .	4000 115	...	...

tion has caused a temporary drop in that article, prices being for the moment confused. Lnsed oil is dearer.

#### BUTTER.

The market is decidedly flat and business passing unsatisfactorily light.

### MONTREAL WHOLESALE MARKETS.

Thursday, August 21st, 1902.

The assurance of a record wheat yield in Manitoba and the Territories has given new life to many lines of trade which must prepare for vastly increased output if Canadian manufacturers are to profit by rapid settlement and prosperity in the West. But few changes are noticeable in values. A "split" in the White Lead Associa-

## El Padre Needles

10 Cents.

## VARSLITY,

5 Cents.

The Best

### ~ CIGARS ~

*that money, skill, and nearly half a century's experience can produce.*

Made and Guaranteed by

## S. DAVIS & SONS,

MONTREAL, Que.

# TEXTILE BELTING.

ESTABLISHED 1856.

## T. H. Haagen, Son & Co.,

65, 67, 69 St. Mary Axe,  
LONDON, E.C., Eng.

Specialties:

Leather Link. Balata Cotton & Hair Belts,  
HOSE, PUMP and HYDRAULIC BUTTS.

Only manufacturers of the Original Genuine **Helvetia**  
Leather, for Laces, Belting, &c.

PRICES AND SAMPLES FREE ON APPLICATION.

(Cut will be inserted as soon as received.)

Telegraphic Address: "Hall, Bury."

# ROBERT HALL & SONS BURY LTD

No. 4 MEDIUM LOOM.  
FOR FANCY FABRICS.

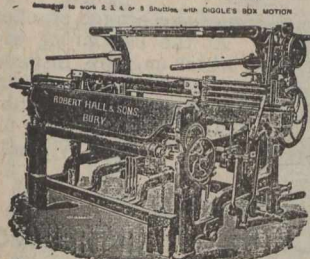

OVERPICK No. 5c LOOM  
TO WORK 1 SHUTTLE

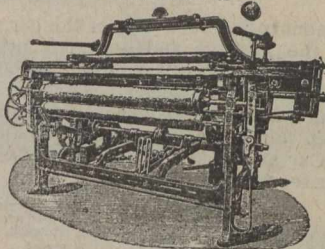

No 1 LOOM with Positive Taking-up Motion. Double Case

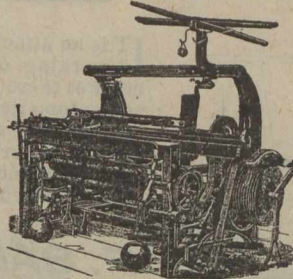

**BURY,**

near Manchester,

... En<sup>d</sup>land

Specialties in

## Weaving... Machinery

OFFICE:

3 HOPWOOD AVENUE,  
MARKET PLACE, MANCHESTER.  
Every Tuesday and Friday.

Attendance at Manchester Royal Ex  
change, No. 8 Pillar every Tuesday  
and Friday.

Complete lists of Machinery made  
on application.

Special prices to Canadians under  
the new Preferential Tariff.

POWER LOOMS OF EVERY  
DESCRIPTION.  
FOR PREPARING AND FINISHING MACHINERY

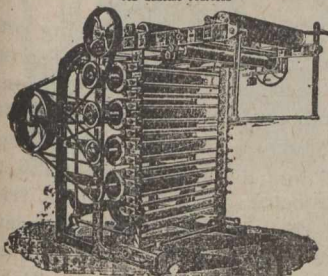

RAISING MACHINE

ROBERT HALL & SONS,  
BURY,  
Near MANCHESTER

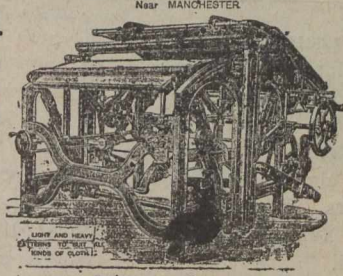

IMPROVED PLAITING OR FOLDING MACHINE,  
WITH PATENT GRIP-AND RELIEVING MOTION,  
AND IMPROVED SETTING-UP MOTION FOR LONG AND SHORT PLATTS.

ESTABLISHED 1844.  
COMPLETE LISTS OF MACHINERY MADE ON APPLICATION.  
LETTERS TO BE ADDRESSED TO

HOPE FOUNDRY, BURY, LANCASHIRE.  
FURTHER AND GREATER CORRESPONDENCE

TELEGRAPHIC ADDRESS  
HALL, BURY

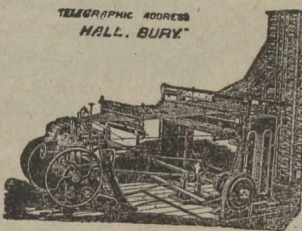

PATENT SECTIONAL BEAMING MACHINE.

This is largely accounted for through buyers and sellers being apart as to values. With heavy arrivals stock is further accumulating, which gives the market a heavy and unsettled appearance. Holders are asking 19½c for finest creamery, whereas buyers are unwilling to pay more than 18½c. The feeling is that the market must further decline before a good movement can be expected; then the market may rally. In dairy butter the market has been fairly active, particularly in a local way, and throughout the week business passing has been fairly satisfactory, with the range of prices for Western 15¼c to 16½c; Townships, 17c to 18c.

### CEMENTS, ETC.

The market is in rather an odd position. While supplies are fairly

light, there is no Canadian cement to be had, direct orders to factories equalling output. Then again, there is no U. S. cement to be had. Like conditions there; home demands taking all that can be turned out and at prices 40 to 50 per cent. better than offering here. There are, of course, no round lots needed at present, as all large contracts were looked after earlier in the season. Arrivals for week ending 20th, were 6,780 bbls. Belgian and German cement, and 44,580 firebricks.

### CHEESE.

The week's business has been, on the whole, light and not at all satisfactory, the supply being much in excess of the outlet. To keep the price "boosted" appears to have been the aim, but

heavy receipts prevented and towards the close the market was feverish and heavy. Finest Western is quoted at 7½c to 9¼c; Eastern, 9c to 9½c.

### EGGS.

Supplies are being sought more largely for export and local demand has also increased, resulting in more business and a firmer market at an advance of 1 to 1½ per doz. Best selected stock is worth 18c to 19c; straight candled as arrived, 16c to 16½c, with under grade ½c lower.

### FISH.

British Columbia fresh salmon is now arriving by express and the demand is equal to all receipts. Prices run about 13c to 14c lb. Other fresh fish are in limited supply and as a result all fresh stock is held firm as to price. Quotations are:—Salt fish—B. C. salmon, No. 1, \$11.50 per barrel; Labrador salmon, No. 1, \$14.00 per barrel; No. 2, \$11.50 to \$12; half-barrels, \$6.50; Loch Fyne herrings, \$1.15 per keg; salt herrings, bbls., \$4.50 to \$4.75; do. half barrels, \$2.50 to \$2.60; green cod, No. 1, \$5.25; do. No. 2, \$4; large, \$5.50. Fresh fish—Fresh Restigouche or Gaspé salmon, 16 to 17; B. C. salmon, 13c to 14c; haddock, express stock, 4½c to 5c; pike, 7c; whitefish, 8½c; trout, 8½c; halibut, 12c; steak cod, 6c lb.; speckled trout, 18c; dore, 8½c. Smoked fish—Smoked herrings, 10c per box; finnan haddies, new stock by express, 7c lb.; St. John bloaters \$1 per box. Prepared fish.—Boneless cod, in bricks, 6c lb.; boneless fish, loose, in 25-lb. boxes, 4½c; dry cods, in ewts. \$5 per cwt.; skinless cod, in cases, \$5 a case.

## BUTTERCUP

BRASS AND COPPER retain their intensely brilliant polish without tarnishing for a long time if cleaned with

### BUTTERCUP METAL POLISH.

Sold in 2d., 4d. and 6d. tins by

Army and Navy Stores.  
Junior Army and Navy.

J. Barker's.  
Shoolbred's.

Harrod's.  
Whiteley's.

And all Leading Stores, Grocers and Oilmen everywhere.

CHISWICK SOAP Co., Chiswick, - London, W., Eng.

## METAL POLISH.

LICENSES GRANTED TOMANUFACTURERS.

**THE COUNTER-SKID**

(Williams' Patent)

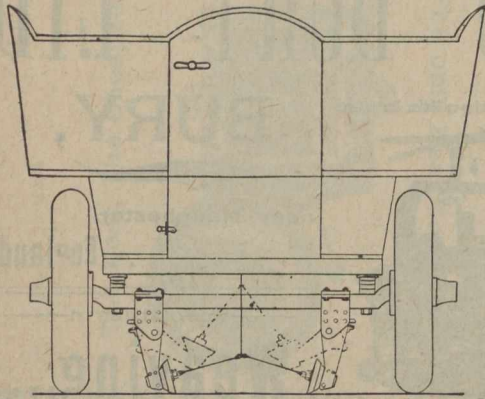
**Renders Side-Slip an Absolute  
Impossibility**

The whole arrangement can be raised or lowered by a foot lever under the driver's control.

IT is an attachment to the back axle of the car, consisting of two hinged brackets working on the positive and negative principle. At the bottom of each bracket there is a free running saucer-shaped steel disc, which engages, instantly, and automatically, with the road surface as soon as any tendency to side-slip occurs. Trials conducted on greasy wood and asphalt pavements in London, have proved its perfect reliability beyond all question. It may be seen attached to a 12 H.P. Milnes Car at Messrs. Laurie and Marners of 311 Oxford St., W., and it may be tested or seen at work by arrangement with.

**F. SADLER,** 13 Dering Street, Oxford Street, **LONDON, W. ENG.**  
33 1/8 per cent. in favour of Canadians.

**FLOUR AND FEED.**

Leading millers unhesitatingly assert that demand is extremely active for all kinds of feed. So much so is this the case even at the present season, when it might naturally be expected that the demand for dry feed would fall off, that dealers are simply scrambling to get supplies. This is accounted for by the lack of corn, oats, etc., in the country, the high price of oats, and the high prices obtainable for live stock. Prices are steady except for cornmeal, which shows a decline of 10c per bag. Flour movement is good, some brands have been reduced 10c per bbl., by millers within the week. The outlook for the grain in Manitoba and the Northwest is most assuring. Harvesting

is now proceeding pretty generally in the southern districts, and prospects are for a record yield. Baled hay is steady in price under a good demand. We quote:—No. 1, \$8.75 to \$9.25; No. 2, \$7.75 to \$8.25; clover, \$7 to \$7.50 per ton, in car lots. Winnipeg, Aug. 21.—Wheat, No. 1 Northern, 74c; do., No. 2, 72c Aug. del.

**GREEN FRUIT, ETC.**

The Press Committee of the National Apple Shippers' Convention, reports the condition of the apple crop for United States and Canada, on the basis of the large crop of 1897 for Ben Davis and Winesap sections, and of 1900 for Baldwin, Greening and Spy sections, both ideal crop years for respective districts. The large crop

in each of the years named being offset by a correspondingly small crop in other sections. Present conditions would indicate the largest yield in recent years. Ontario percentage 100, poor to good. The Dominion Fruit Inspector, returned from a trip through the western fruit district, where he visited a large number of fruit growers, says that there will be an enormous crop of peaches in the West this year, but only a few will be exported owing to the fact that cold storage facilities are not just what they should be. Quotations: Messina and Sorrento oranges, \$3.75 to \$4 box; lemons, 360s, \$2.00 to \$2.75; do., 300s, \$2.00 to \$3.00; new lemons, \$3.50 to \$3.75 per box; bananas, 8-hands, \$1.15 to \$1.35; No. 1 do., \$1.50 to \$1.75; extras, \$2.25; new figs, mats,

Cable Address: EILLS, Liverpool.

# EILLS & COMPANY,

## LIVERPOOL, Eng.

Hams and Bacon Packed for all climates at the  
Lowest Possible Prices for Best Quality.

Confectioner, Crystallized Fruits, Dried Apples, Pears, Peaches, Apricots, Plums, Currants, Raisins, Figs, &c. A trial order will convince buyers of the Superiority of our Goods.

SPECIAL AGENTS FOR

## Danish and Irish Butter

IN TINS.

WRITE FOR OUR EXPORT PRICE LIST.

Buyers should specify EILLS & COMPANY'S Goods  
on all Indents.

OFFICE:

12 Hanover Street, - LIVERPOOL, Eng.

Special rate to Canadians under the New  
Preferential Tariff

**SOAP FRAMES**

PATENTS—No. 5107/93; No. 10862/99.

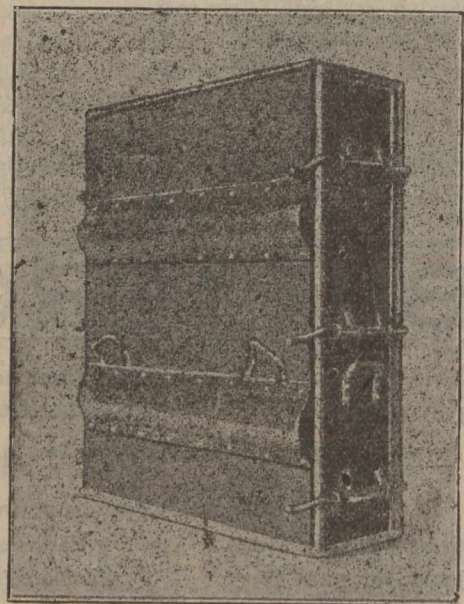

Made of Special cold flattened, close-annealed Steel Plates, fitted with clamping bars. Weight complete, 5 cwt.

Easily Erected. Self-Caulking. Guaranteed not to Warp.  
Wheels and Axles fitted if required.

**H. D. MORGAN,** Patentee and Sole Maker  
Jamaica Street, LIVERPOOL, Eng.

Soap Trade Supplied under the new Tariff

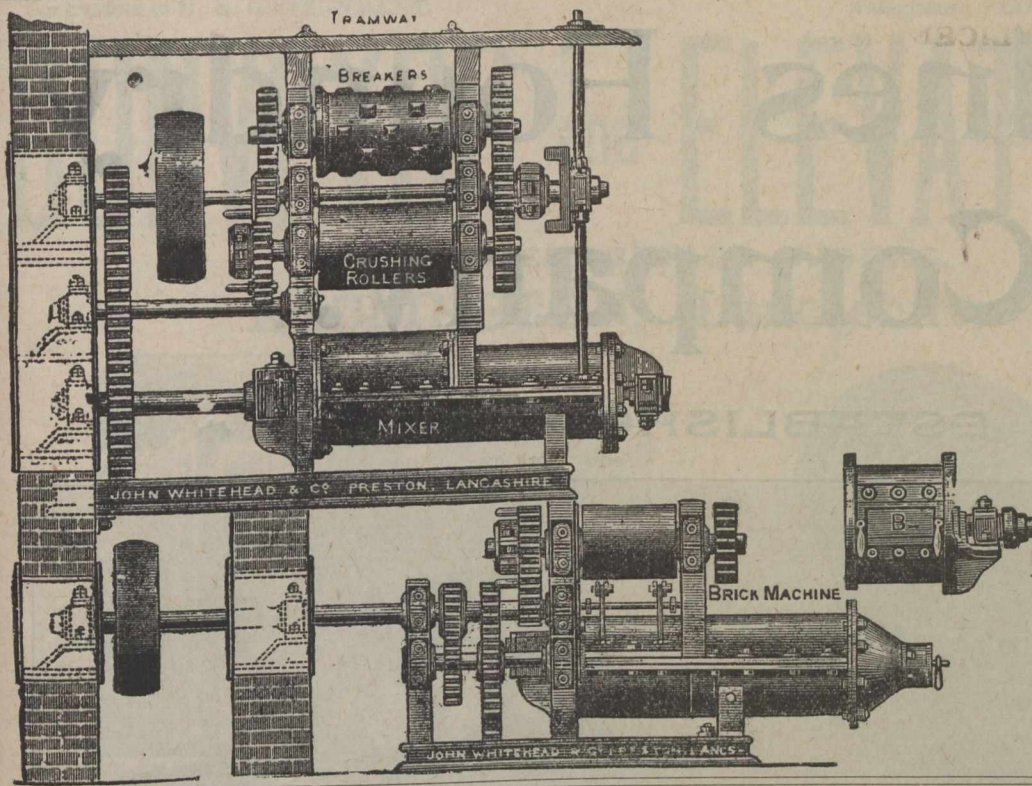

Telegraphic address:—

"Brictile, Preston."

A. B. C. Code, 4th Edition.

**John Whitehead & Co.,  
Limited.**

**Albert Works,  
PRESTON, ENGLAND.**

**Brickmaking Plant**

*"The Manchester."*

Machinery and appliances for the manufacture of Bricks, Tiles and Pipes, under the new Canadian Preferential Tariff.

3½c per lb.; do. boxes, 8c to 12c per lb.; new dates, 4½c per lb.; cranberries, \$7 to \$10; pines, 18c to 22c; cucumbers, native, 25c doz.; Tennessee tomatoes, 90c per crt.; size 24 pines, \$4.50; do. 30 pines, \$4.50; onions, Spanish, cases, \$3.00 to \$3.25; 50-lb crates Spanish onions, \$1.00 per crt.; limes, \$75c per box; Cal peaches, 75c to \$1.25 per box; do. plums, \$1.25 to \$1.60 per box; cabbage, \$1.25 to \$1.50; blackberries, 7c per box; musk melons, \$1.75 per crate; watermelons, 25c to 30c each; black currants, 75 per basket; blueberries, \$1.40 to \$1.50 per box; bask. apples, 25c; bbls. apples, \$1.00 to \$1.50; Canadian peaches, 35c to 40c per basket; Canadian plums, 40c per basket.

**GREEN HIDES.**

Prices steady at 9, 8 and 7c lb. for No. 1, 2 and 3 beef hides. Calfskins 12c and 10c per lb. Receipts show improvement. Lambskins steady at 40c.

**GROCERIES.**

Sugars unchanged. Canned salmon has been advanced by the packers' syndicate 40c case for all Fraser River goods, which comprises all standard marks and also more than one-half of all the pack. While most wholesale grocers have already bought ahead of this raise it is stated the syndicate may take advantage of the clause in the contract which permits of short delivery. The Fraser River pack last year was 1,100,000 cases, which are all sold. This year's pack will not pass 300,000 cases. The syndicate further say that present year's catch is about all sold. It is, accordingly, expected that further advances will take place shortly. Other groceries are steady.

**LEATHER AND SHOES.**

Jobbing leather is still in demand beyond dealers' ability to supply, and it is intimated that an advance will result should this shortage continue much longer. Prices generally are firm. Jobbers report a better movement, not large but steady, domestic

black being the only slow mover. Export demand is good and heavy shipments are going across.

**OILS AND CHEMICALS.**

Linseed oils are again on the upward move, having advanced 3c since last report. Raw is now 76 to 77c, and boiled 79c to 80c. Turpentine is unchanged at 67c to 68c. Chemicals are dull and without quotable change. A little hitch in the white lead association has caused one firm to withdraw and for the time prices are reduced to the basis of \$5.25.

**PROVISIONS.**

Trade continues steady at the comparatively high prices ruling. Fresh killed abattoir dressed hogs sell freely at \$9.50 to \$10 per 100 lbs., but offerings are limited. Indications point to a continuation of present prices or perhaps a notch higher. We quote: **Best heavy Canada short cut mess pork, \$25.00; tierces heavy Canada short cut mess pork, \$37.00; half barrels do., \$12.75; Canada short cut back pork, (family), \$24.00; half-barrels do., \$12.25; heavy Canada mess pork, long cut, \$24; heavy Canada short cut clear pork, \$24; half-barrels do., \$12.25; light Canada short cut clear pork, \$24; heavy flank pork, \$23; best brand pure lard, 20 lb. pails, \$2.15; compound do., \$1.80; hams, 12½c to 14c; bacon, 11c to 15c. Chicago, August, 20—September provisions closed 7½c to 22½c up. Future quotations: Pork, August, \$16.15; September, \$16.25; October, \$16.40; January, \$14.50; May, \$14. Lard, August, \$10.50; September, \$10.57½; October, \$9.77½; November, \$9.25; December, \$8.82½; January, \$8.35; May, \$8.02½. Ribs, August, \$9.85; September, \$9.90; October, \$9.42½; January, \$7.57½. Cash quotations: Mess pork, loose, \$9.70 to \$9.80; dry salted shoulders, boxed, \$8.75 to \$8.87½; short clear sides, boxed, \$10.50 to \$10.62½. Liverpool, Aug. 20. Lard, prime western, in tierces, steady, 52s 6d; American refined, in pails, steady, 52s 3d.**

**WOOL.**

A cable from London to-day announced another advance on fine wools in England. The shortage in Australia presumably has much to do with the present firmness; and it is expected this same cause will eventually place fine wools again beyond the reach of Canadian buyers. Coarse wools are low and neglected, but these will be sought shortly with the market on its present course. Hesitation is again apparent here and there is not much doing. Capes are worth 16c to 17½c. There is some B. A. wool in the market and is quoted at 35c to 38c. No Northwest stock, Canadian washed is worth 13c to 14c.

**THE MARTIN PNEUMATIC TYRE.**

As every portion of a bicycle wheel, or that of any other vehicle, must be in accord with the latest achievements of scientific skill, before the vehicle as a whole can be said to be the best made, it is well to give serious attention to the various new features being brought out. Of these we see considerable notice being given in the European press to a tyre now forcing itself rapidly to the front and named "The Martin Pneumatic Tyre." The main features of this tyre are best shown in a series of descriptive cuts displayed in a pamphlet which we have received from the makers, The Martin Pneumatic tyre Syndicate, of Suffolk House, Lawrence Pountney Hill, London, E.C., Eng. There is no inner tube—thus "creeping," which is responsible for internal punctures, is rendered impossible. The flanges are serrated on the inner sides. The felloe is also serrated, and the cover comes well down to the inner edge of it. Bolts are driven through flange, rubber and felloe. Perfect resilience.

Of this tyre the following remarks have been printed:—

Pall Mall Gazette, February, 1902.—The unreliability of pneumatic tyres

# Widnes Foundry Company.

◆ ◆ ESTABLISHED 1841. ◆ ◆

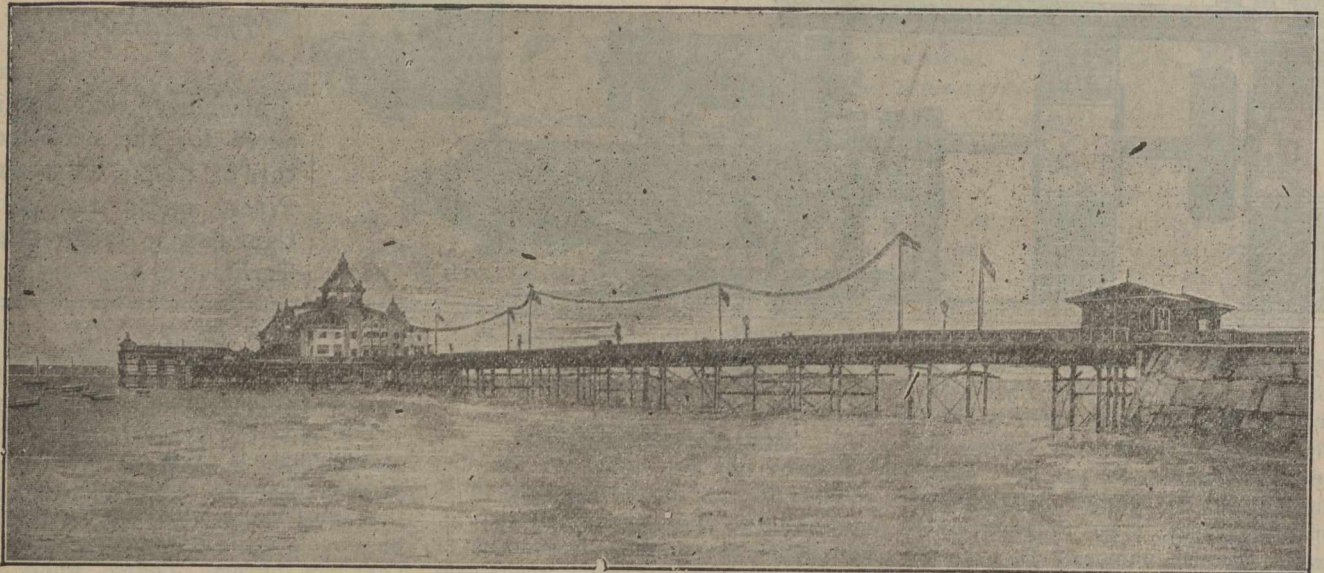

Morecambe Pier (East View),

ERECTED, 1898, BY

## THE WIDNES FOUNDRY CO.

WIDNES,

Lancashire, - - England.

has been one of the automobilist's bugbears these many years. On the score of expense alone he has had much reason for complaining. The "life" of even the best tyres has been highly problematical; rarely has it been a long one. The motorist's constant endeavor has been to nurse his tyres by avoiding rough roads, and by going very gingerly round corners, so as not to place too severe a strain on them. The necessity for this sort of thing is very tiresome, and many a man has fallen back upon solid tyres, rather than be bothered with pneumatics. The solid tyre has its advantages, of course, but it also has disadvantages. High speeds, on our country roads are scarcely practicable on solid tyres, for there are limits to the shaking which the human frame can endure, to say

nothing of the motor car's internal arrangements. What seems to be wanted, therefore, is a tyre that is a compromise between the ordinary pneumatic and the solid. Such a compromise is now available, or will be very shortly. This is the Martin Pneumatic Tyre. Perhaps it is hardly fair to speak of it as a "compromise," for it is a genuine pneumatic, but it also possesses many of the advantages that can be claimed for the solid tyre. It differs from the ordinary pneumatic tyre in at least three respects. To begin with, there is no inner tube; in the second place, the rubber and canvas material of which the tyre is composed is very much thicker; and, in the third place—and this is the most important difference—the method of attachment to the wheel is quite nov-

el, and apparently vastly more effective. When tyre manufacturers were called upon to furnish their specialties in a form suitable for motor-cars they seem to have assumed that the contrivance that had proved so satisfactory when applied to the bicycle would be equally effective on a motor-car. But experience has to a great extent falsified this idea. It has in practice been found difficult to prevent the tyre "creeping," a defect that has been responsible for innumerable punctures, owing to the inner tube being nipped.

Those who have taken the Martin tyre under their wing claim that it is attached in such a way that it cannot budge a thousandth part of an inch after it is once fixed. The tyre comes well down each side the felloe of the



Contractors to H. M. GOVERNMENT.

Telegrams : "CONVEYOR, ACCRINGTON."

# CONVEYOR and ELEVATOR CO.

LOWER BRIDGE WORKS,  
ACCRINGTON, Lancashire, Eng.

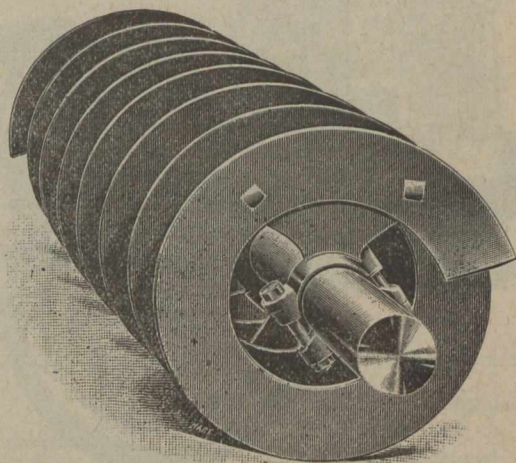
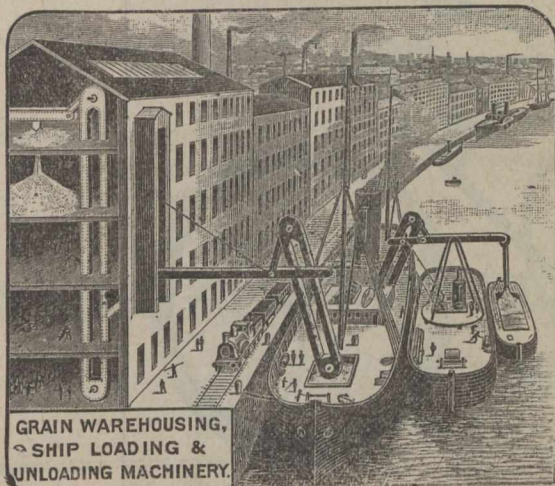

Spiral Conveyors, Coal Conveyors, Chain Conveyors, Band Conveyors, Grain Conveyors, Tray Conveyors, Stokehold Conveyors, Grain Elevators, Coal Elevators, Chain Elevators, Belt Elevators, Bale Elevators, Barge Elevators, Ship Elevators 9508, Compound Floating Grain Elevators.

wheel. On the outside of the tyre, opposite the felloe, are metal flanges, and both the flanges and the felloe are serrated. Bolts at frequent intervals go through from flange to flange, and when the whole is thoroughly tightened up the tyre is immovable and quite air-tight. Air is pumped in in the ordinary manner, and the thing is then complete. The Martin tyre is not, perhaps, quite so resilient as the ordinary pneumatic, but there are many compensations for any slight deficiency in that one quality. A puncture will be a rare event until the tyre becomes nearly worn out, and even if by some mischance one does occur, the tyre is so stoutly built that the car can be driven hundreds of miles minus the air "cushion," though of course the tyre would be ruined in the process. The automobilist whose car is fitted with these tyres will therefore have no fear of being stranded, even with a badly punctured tyre he can drive home without experiencing much uneasiness.

A set of Martin tyres fitted on to a 12-h.p. car made by the Motor Manufacturing Company are at present undergoing a severe test, in order that their qualities may be demonstrated. They are to run at least 2,000 miles. Already they have traversed upwards of 1,000, and they seem to be none the worse. It is a thoroughly genuine test. A newly-made bit of road is not

shirked, and there is no slackening of pace in taking a turn. Ten days ago the car ran to Bournemouth, having previously been driven from Coventry to London, and it is now making daily runs from London to Brighton and back. The car weighs a ton and a quarter, and carries four passengers. The other day when the party arrived at the Old Ship, at Brighton, Mr. Martin, the inventor, found a French nail so firmly embedded in one of the

tyres that he could only get it out by means of a pair of pincers; but there was no puncture. . . . Its use is not, of course, limited to motor cars; vans and other vehicles have been fitted with it.

Dundee Courier, February, 1902—The pneumatic tyre promises ere long to effect a revolution in the vehicle traffic of this country. For motor cars it is in general use, and there is every likelihood that in the next few years

## RIPANS

Some days I could not eat anything but a cracker. If I would eat a hearty meal I would have distressing pains in the stomach so that I could not continue with my work. I also suffered from dizziness in the head and constipation. A friend advised me just to try Ripans Tabules. I did so and now I can eat and sleep and do my work without any trouble. I advise all my friends to take Ripans Tabules for good health.

At Druggists.

The Five-Cent packet is enough for an ordinary occasion. The family bottle 60 cents, contains a supply for a year.

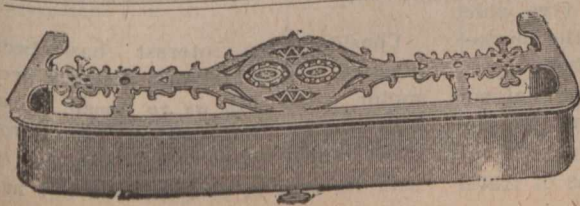

R. GREENLESS & Co.,

Fender and Ashpan Makers,  
42 GREAT GLYDE STREET, GLASGOW, SCOTLAND.

Works: 30 East Howard Street.

Illustrated Price Lists on Application.

FACTORS OF: Motor Accessories, Motor Bodies in Wood and Aluminum, Electrical Parts, Rubber Goods, Lubricating Oils, &c.

Telegraphic Address:  
"AUTOLATRY."

## AUTOMOBILE COMPONENTS, LIMITED,

MANUFACTURERS OF

Steam, Petrol and Electric Motors, Gears, Axles, Frames, Tools, Fittings and all Motor Component Parts, for Cars, Launches and Stationary Work.

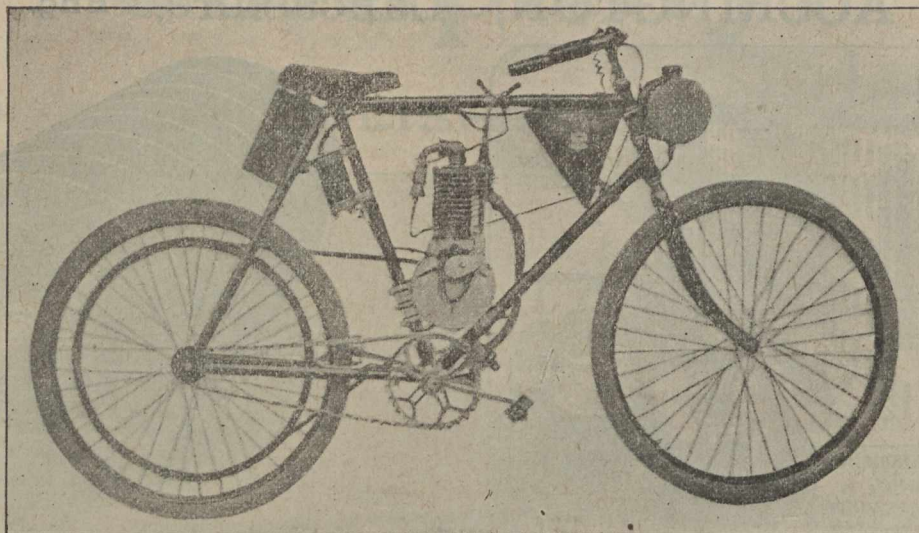

18-20 Church St., Islington, N., - London, England.

NOTE—These Cars are supplied 33 $\frac{1}{3}$  p. c., less to Canadians, F.O.B. London, under the New Preferential Tariff. 

it will be largely adopted for cabs, carriages, omnibuses, and other vehicles. To town dwellers, whose nerves are racked by the continual roar of street traffic, the prospect is a pleasing one. The invention of a cheap and durable tyre adaptable to vehicles of any kind, irrespective of their weight-carrying capacity, would undoubtedly have the effect of reducing the noise of street traffic to a minimum. These advantages are claimed for the Martin Pneumatic Tyre. An opportunity of testing the truth of the assertions of the inventor of this tyre is now being afforded experts. A twelve horse-power motor car, fitted with these tyres, is now making test runs from London to Brighton. Already the tyres have covered 1,100 miles, but the inventor proposes that the tyres shall cover a distance of fully two thousand miles, in order to demonstrate their value and durability. . . . The test runs have so far supported the claims of the inventor of this new tyre, and the completion of the test will be awaited with interest, especially by drivers and owners of motor cars.

Newcastle Daily Chronicle, February, 1902.—Just as the strength of a chain is merely that of its weakest link, so is the efficiency of a motor car largely contingent on the stability of its tyres. It cannot be denied that much of the difficulty hitherto experienced with regard to motors has arisen from the uncertainty incidental to the tyres, which have often a most provoking knack of going wrong when some miles from home or assistance. The

trouble with pneumatic tyres has always been the "creeping" tendency, which is much more productive of punctures from the inside than anything liable to be met with on the roads, and to produce a tyre that will not slip round and is practically unpuncturable has long been the great desideratum of automobile builders. A tyre for which these qualities are claimed has been invented by Mr. Martin, and has been tried with unvarying success on various machines.

. . . . With a view of clearly demonstrating its stability the inventor has decided to test it on a continuous run of 2,000 miles on a 12 horse power motor, and for this purpose is now making a succession of trips from London to Bournemouth, Brighton and other places. I accompanied the inventor on one of these last Saturday, when the mileage completed was 1,464 out of the 2,000. So far as was apparent, the tyres looked as sound as when first adjusted, while nothing could exceed the comfort and ease which they imparted to the motion of the machine to which they are attached.

Belfast News Letter, Feb., 1902.—During the past fortnight the Martin Pneumatic Tyre Company have been carrying on an important series of tests of a new pneumatic tyre which will shortly be placed on the market. . . . So far, speaking from the experience of a single trip, the trial runs between the metropolis and Brighton have proved most successful. At this time of year the conditions of travel-

ling along country roads, and especially the one leading to Brighton, which at many points is rough and uneven, are necessarily severe, but during these trial trips the motor car has covered without a hitch upwards of 1,500 miles with the same set of tyres. The tests will be continued next week, when it is hoped to bring this total mileage up to 2,000. The fact that the tyres have already been in continual use for some fourteen days, covering an average of 100 miles a day, speaks for itself.

The London Argus, February.—The Martin Pneumatic Tyre to which we recently referred, has been undergoing a severe test during the past week. Daily trips to Brighton have been going on under the supervision of the inventor, and though over a thousand miles have already been travelled the tyre has withstood the strain in the manner that was expected of it. Not the slightest puncture or other defect or disadvantage has yet been revealed.

Write for illustrated catalogue and prices to The Martin Pneumatic Tyre Syndicate, of Suffolk House, Lawrence Pountney Hill, London, E.C., Eng.

WERNER MOTORS, LTD.

Considerable interest has been aroused in Great Britain recently over motor tests both as to speed, durability, safety and comfort. A motor cycle which not only appears to hold its own in competitions but has

# BROWETT LINDLEY & CO. LTD.

Patricroft, Manchester England.

Manufacturers of High-Speed,  
Enclosed Type,

## STEAM ENGINES.

For Driving Dynamos Direct.

We are pleased to quote for complete STEAM DYNAMOS, completely and thoroughly tested on full load at our works and delivered F. O. B. English Port.

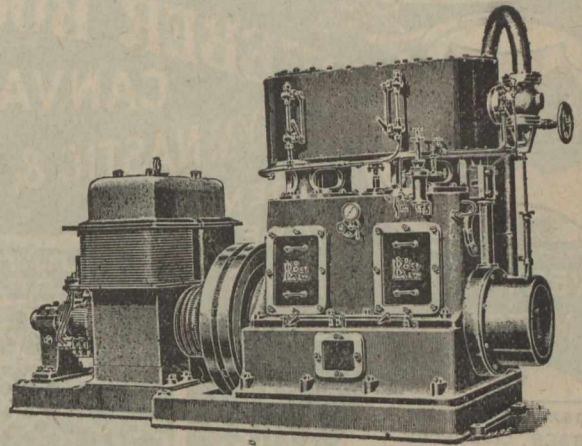

## SOUND & RELIABLE BRITISH MANUFACTURE.

### STOCKS AND BONDS.

NAME.	Par Val's.	Capital Subscribed.	Capital paid-up.	Rest.	Div. last 6 Ms	Dates of Dividends.	Per Cent. Price Aug. 21 (Std.)	Cash value per S.
British North Am.....	243	4,866,666	4,866,666	1,776,333	3	Apl. Oct	136	330 48
Can. Bank of Commerce	50	5,000,000	5,000,000	2,000,000	3 1/2	June Dec	160	80 00
Commercial, Windsor..	40	500,000	350,000	60,000	3	.....	185	42 00
Dominion .....	50	2,500,000	2,500,000	2,500,000	2 1/2	May .....	244	122 00
Eastern Townships.....	50	2,000,000	1,742,535	1,200,000	3 1/2	Jan July	160	80 00
Halifax Banking Co.....	20	600,000	600,000	500,000	3 1/2	Feb. Aug	158	79 00
Hamilton .....	100	2,000,000	2,000,000	1,600,000	5	June Dec	230	230 00
Hochelaga .....	100	1,999,709	1,967,000	350,000	3 1/2	June Dec	107 25	155 00
Imperial .....	100	2,500,000	2,500,000	2,125,000	5	June Dec	329	329 00
Merchants' Can.....	100	6,000,000	6,000,000	2,600,000	3 1/2	June Dec	158	153 50
Moisons .....	50	2,500,000	2,500,000	2,150,000	4 1/2	Oct April	214	108 00
Montreal .....	200	12,000,000	12,000,000	8,000,000	5	June Dec	256	512 00
Nationale .....	30	1,469,700	1,430,550	350,000	3	May Nov	96	28 50
New Brunswick.....	100	500,000	500,000	700,000	6	Jan July	300	300 00
Nova Scotia.....	100	2,000,000	2,000,000	2,800,000	4 1/2	Feb. Aug.	232	232 00
Ontario.....	100	1,500,000	1,400,000	425,000	3 1/2	June Dec	135	135 00
Ottawa.....	100	1,994,900	2,000,000	1,765,000	4 & 1	June Dec	205	205 00
People's of N. B.....	150	180,000	180,000	155,000	4	.....	250	112 25
Provincial.....	25	873,487	781,248	.....	3	June Dec	155	155 00
Quebec.....	100	2,500,000	2,500,000	800,000	3	June Dec	117	117 00
Royal.....	100	2,000,000	2,000,000	1,700,000	3 1/2	Feb Aug	171 1/2	111 50
St. Stephen's.....	100	200,000	200,000	45,000	2 1/2	April Oct	.....	.....
Standard .....	50	1,000,000	1,000,000	850,000	5	April Oct	233	116 50
Toronto .....	100	2,500,000	2,500,000	2,600,000	5	June Dec	250	250 00
Traders .....	100	1,350,100	1,344,420	350,000	3	June Dec	112 1/2	112 25
Union (Halifax).....	50	800,000	900,000	505,606	3 1/2	Mch Sept	150	75 00
Union of Canada .....	100	2,000,000	2,000,000	650,000	3	June Dec	123	123 00
Western.....	100	500,000	401,239	150,000	3 1/2	Apl .....	.....	.....
Agri. Sav. and Loan Co .....	50	630,200	630,200	192,000	4 1/2	Jan July	185	106 60
Bell Telephone Co.....	100	5,000,000	5,000,000	800,000	2 1/2	Jan July	.....	.....
Brit. Can. Loan & Inv. Co...	100	1,937,900	398,481	130,000	3	Jan July	128	128 00
Brit. Mortg. Loan Co.....	100	450,000	389,214	130,000	3	Jan .....	56 1/2	87 00
Can. Colored Cot. Mills Co...	100	2,700,000	2,700,000	.....	3	Jan July	96	96 00
Can. Landed & Nat'l Inv't Co.	100	2,008,000	1,004,000	350,000	3	Jan July	116	57 50
Can. Per. & W. Can. M. Corp'n.	10	5,951,350	5,951,350	1,490,057	3 1/2	Jan July	114	57 00
Can. Sav. & Loan Co.....	50 & 7 1/2	750,000	750,000	250,000	2 1/2	Jan July	136	136 00
Central Can. Loan & Sav. Co	100	2,500,000	1,250,000	450,000	1 1/2	Jan Dec	72	36 00
Dominion Sav. and Inv. Co.	50	1,000,000	934,200	40,000	2	.....	124	62 00
Dominion Telegraph Co .....	50	1,000,000	1,000,000	.....	6	Mar .....	88 1/2	58 75
Dominion Cotton Mills Co...	100	3,333,600	3,333,600	356,752	4	Jan July	112	112 00
Hamilton Prov. and Loan...	100	1,500,000	1,100,000	.....	3 1/2	Jan July	125	125 00
Home Sav. and Loan Co .....	10	2,000,000	200,000	200,000	4 1/2	Jan July	179	89 50
Huron & Erie Loan & Sav. Co	50	3,000,000	1,400,000	890,000	3	Jan July	70	70 00
Imperial Loan and Inv. Co...	100	732,724	720,647	175,000	3	Jan July	111	111 00
Landed Banking and Loan ..	100	700,000	700,000	210,000	3	Jan July	68	34 00
Lond. & Can. Loan and Ag.	50	1,000,000	877,287	87,500	3	Jan July	110	50 00
London Loan Co.....	50	679,700	673,550	160,000	3	Jan July	55	55 00
Manitoba & North-W. Ln Co	100	1,500,000	375,000	50,000	2	Jan .....	166	66 40
Montreal Telegraph Co.....	40	2,000,000	2,000,000	.....	5	April Oct	241	96 50
Montreal Gas Co .....	40	3,000,000	2,998,640	.....	2 1/2	Feb. .....	275	129 00
Montreal Street Ry. Co.....	50	5,000,000	4,500,000	560,318	4	Mch. .....	125	125 00
Montreal Cotton Co.....	100	1,400,000	1,400,000	600,000	4	Feb .....	80	60 00
Montreal Stret Co.....	100	1,250,000	1,250,000	.....	3 1/2 & 1	Mch Sep	187 1/2	84 37
Merchants Cot. Co.....	25	500,000	500,000	360,000	3	Jan July	.....	.....
Montreal Loan and Mortg.....	100	466,800	314,386	150,000	3	Jan July	121 1/2	60 75
Ont. Indus. Loan and Inv.....	50	2,000,000	1,200,000	560,000	3	Jan July	24	12 00
Ont. Loan and Deb. Co.....	50	600,000	600,000	.....	2	Jan July	70	35 00
People's Loan and Dep. Co.	40	373,720	373,720	50,000	3	Jan Nov	108 1/2	108 50
Real Est. Loan Co.....	100	2,088,000	2,088,000	162,355	3	Jan .....	99 3/4	99 3/4
Richelieu and Ont. Nav. Co.	100	2,250,000	2,250,000	320,155	.....	Jan. .....	186	186 00
Mont. Heat, Light & Power Co	100	2,000,000	2,000,000	.....	2 1/2	Jan. .....	76 1/2	76 50
Toronto Electric Light Co...	50	1,445,860	724,540	250,000	.....	Jan. .....	121 1/2	121 75
Toronto Mortgage Co.....	100	6,000,000	6,000,000	.....	.....	.....	112 1/2	112 50
Toronto Street Railway.....	.....	.....	.....	.....	.....	.....	.....	.....
Windsor Hotel .....	.....	.....	.....	.....	.....	.....	.....	.....

\* Paying quarterly dividends.

been constantly gaining in popularity owing to its great durability, is the new type Werner, manufactured and controlled by Werner Motors, Ltd., of 19 Woodstock street, Oxford street, London, W., Eng. To give each separate part of a motor bicycle the necessary strength without making any part so rigid that it refuses to work in unison with the rest, is a secret of motor cycle building which, while few understand, seems to be perfectly controlled by the builders of the new Werner. Now, the man who does not understand the first rudiments of a motor cycle, except to admit that something makes the wheels go 'round, is about the hardest man to convince that extra strength in some portions of a complicated machine is not only unnecessary but is actually a detriment. Therefore, we arrive at the beginning of the secret of the splendid success which his attended the Werner motor cycle, and has caused its builders to feel that their complete knowledge in this respect is not being unrewarded.

The following from "Motor Cycling" of date July 23rd, 1902, a representative trade journal of England, tells of the durability of the Werner. Opinion—Land's end to John-o'-Groat's inside three days.—It is almost impossible for anyone who has not been over the course to really appreciate all that is conveyed in this sentence. Eight hundred and eighty-eight miles at top speed; opportunities for rest, very little; sleep, very little; hills, numerous, long and steep; rains at all sorts of times in the Highlands; roads as bad as they well could be in many places; the worry and the anxiety of the trial—all these things are enough to try the hardest, to quench the ambitions of the most strenuous of record breakers. They have been the undoing of many a rider in the past; and, so far, few motor vehicles have essayed the journey, and few—greatly

ESTABD

1859

# LIVERPOOL RUBBER COMPANY LTD

MANUFACTURERS OF

## RUBBER BOOTS & OVERSHOES

### CANVAS, PLIMSOLL, GYMNASTIC & LAWN TENNIS SHOES

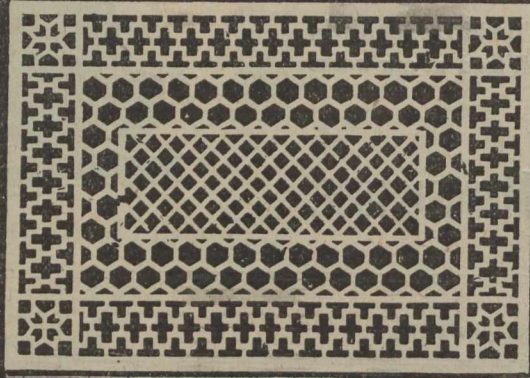
GARDEN  
HOSEDELIVERY HOSE, BELTING,  
CORD, MATS, VALVES, SHEETS.WASHERS  
ANDALL KINDS OF MECHANICAL  
RUBBERS. INDIA RUBBER THREADCAB  
TYRES  
PNEUMATIC  
CUSHION  
AND  
SOLID  
TYRES

34 ALDERMANBURY

LONDON  
ENGLAND

20 RUE DE MARAIS

PARIS  
FRANCE

HEAD OFFICE &amp; WORKS

VAUXHALL RD LIVERPOOL ENGLAND

fewer—is the number which has succeeded in travelling from End to End.

G. P. Mills was the most wonderful man on this record up to the time when he practically put an end to all attempts by going through in 3 days 5 hrs. 49 mins. A marvellous ride that, simply marvellous; and on that last seemingly interminable stretch, the greatest battle was not with time, nor with roads, nor with weather, but with sleep. The motor vehicle brings new conditions with it. The physical fatigue is, maybe, less, but brain fag is greater, and there is not the action to help the rider in his fight with the desire to sleep.

as 3 a.m. was the accepted hour for starting each day, the rest was by no means adequate.

From the De Dion car and from J. W. Stocks a successful performance might have been expected, because we have now reached that stage of development in which confidence in the machine and mechanism has been established. But even the most sanguine would consider that, for a motor-cycle and motorcyclist, the task—over those fearfully rough roads, and through those pitiless rains—would be almost too much. All the more, then, to the credit of E. H. Arnott and to his Werner for accomplishing it. The excel-

good, especially upon a sport and industry so young as in motor cycling, is undoubted.

Werner Facts.—The makers of the Werner Motorcycle have had years longer experience than any other firm, and that this experience has been of great value to them is proved by the results of all the long distance competitions which have been held on the road. The great test of the present season, the Circuit de Nord, a competition promoted by the French Government last May, over a course of nearly 600 miles of give and take roads, was held in very wet weather, and was, in every sense, a thorough test for a machine intended for use on the road. Out of the seventeen competitors two were Werners, and they finished respectively first and second, not even one of the other makes succeeded in completing the distance under the extremely difficult conditions existing. The Werners went right through without making a single alteration or adjustment, not even a sparking plug having been changed.

Previous to this, however, the Werner had proved its superiority in the following important competitions, which were all of considerable distance, and held on the road:—Paris-Bordeaux, Paris-Berlin, Paris-Roubaix, Nice-Marseilles, tour of Holland, Concours de Vincennes, and many other less important races. A very striking point is, that in many of the above contests, the Werner, besides securing first awards, was the only make to finish.

Motocycle.—An isolated success does not prove much, but we have won

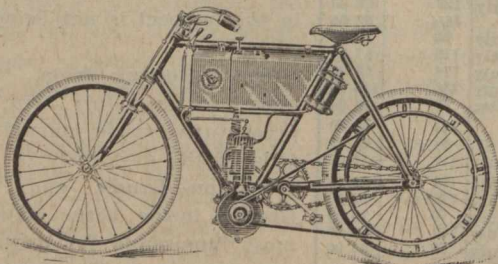

Of the motorists who have been over this route, none had succeeded in equalling G. P. Mill's time until the beginning of last week, when J. W. Stocks, on an 8 h.p. De Dion Bouton car, and Ernest H. Arnott, on a 1¼ h.p. Werner motor-bicycle started from Land's End in the early hours of Sunday morning. Stocks accomplished the distance in 2 days 14 hours 25 mins., and Arnott in 2 days 17 hours 45 mins. Stocks had a few hours' sleep on the first evening, but thereafter he went through without further rest for over 238 hours. Arnott, on the other hand, snatched a few hours' sleep; but

lent impression created by this machine in the Paris-Vienna race is confirmed in the Land's End to John-o'-Groat's ride. A performance such as this is, to our mind, worth fifty of a fast five miles on a racing track by a freak machine. It proves something; it teaches us that the motorcycle is not a toy; that it is a really sound practical vehicle, full of capacity and full of possibilities. It also proves this, that although the Holbiens, the Mills, and the Shorlands of one decade have left the sphere of cycle records, the next decade has its Bucquets and its Arnotts, and their influence for

# CARTER BROS.,

## Engineers and Millwrights,

Bridge Street,  
Rochdale, Eng.

Specialty in

### Mill Gearing

of all kinds.

Special terms to Canadians, under  
the New Preferential Tariff.

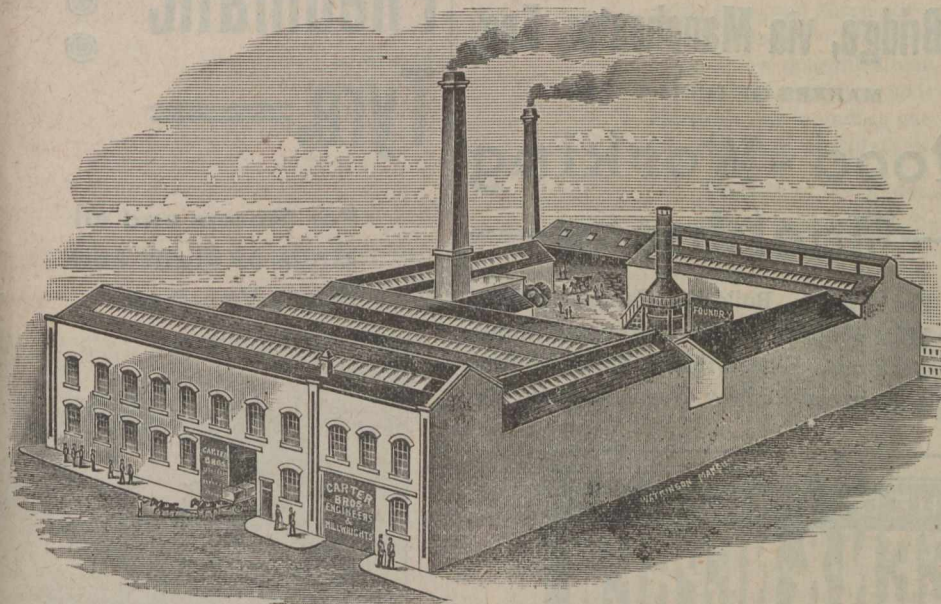

every important competition held on the road. This is the fact in Europe. This is perhaps only to be expected as we have had years' more experience than any other firm. We are not bicycle makers who buy a motor, clip it on to a bicycle, and call the result a motor-bicycle. This is not a motor-bicycle, but a bicycle with a motor attached—a very different thing. We design a bicycle to suit the motor, and not the motor to suit a bicycle, and further, we manufacture the whole machine complete, including engine, fittings and bicycle, and take full responsibility for every part of our machine. Werner Motors, Ltd., 19 Woodstock street, Oxford street, London, W. Write for illustrated price list and special terms under new preferential tariff.

#### FENLON & SON.

Trade journals throughout Europe have been of late devoting considerable space to several new and improved heating appliances, the manufacture of which is being extensively carried on by the patentees, Messrs. Fenlon & Son, of Tudor street, Whitefriars, London, E.C., Eng. Before us is an illustrated catalogue, furnishing details as to the simplicity, economy and desirability from the point of view of tastiness and cleanliness, of these heating inventions. The first to claim attention is the National Independent Gas-condensing Hot-water Boiler and Radiator combined.

Water heat with gas or oil for fuel. Much cheaper than coal. Heat just where and when you require it. Maximum of heat at a minimum of cost. Can be placed anywhere. Takes up very little space. Requires no chim-

ney. Is perfectly safe, and absolute odorless. Suitable for shops, offices, halls, libraries, churches, schools, railway waiting rooms, theatres, bedrooms drawing rooms, etc.

These radiators are all made of ornamental cast iron boilers of stout polished copper. Price of apparatus to warm 2,000 cubic feet, £5 10s 0d; 3,000 ditto, £6 10s. Projection of radiator at base, 8½ inches. This unique apparatus is specially adapted for heating offices, waiting rooms, halls, bedrooms, etc. Being portable, it can be taken to any room as no flue is necessary, only a connection is required to supply the gas. Many gas heaters have been placed on the market during recent years, but have not met with much favor, owing principally to the discharge of fumes and unpleasant smells when in use.

The heater, as shown above, is free from such defects, as the fumes passing over a large body of heating surface, thus condense and fall into trays placed at the bottom of stove.

Verona Boilerette Radiator. Fenlon's patent. Apparatus complete as shown. To heat 2,000 cubic feet, £6 5s; to heat 3,000 cubic feet £7 5s. Made any height or length desired. This apparatus is extremely ornamental and of a very superior design. Boiler is made of polished copper, fitted with one small Bray's burner, which, at a nominal cost, can be attached to the nearest gas pipe. No flue is required, as it is so constructed that fumes are made to condense in the shape of water, which falls into trays at bottom provided to receive same. They are specially suitable for entrance halls, balconies, drawing rooms, and staircases. They are quite portable therefore no cutting of walls or floors is required.

The Italian Ornamental Boilerette Radiator, Fenlon's patent. To burn

gas or oil. Apparatus complete as shown. Price to heat 2,000 cubic feet, £5 10s; to heat 3,000 cubic feet, £6 15s; to heat 4,000 cubic feet, £7 10s. Made any height or length desired.

This apparatus also is made on the condensing principle, which therefore, requires no flue and being complete in itself, can be fixed wherever heat is most required. It is very neat in appearance, and especially adapted for places of worship, libraries, schools, railway waiting rooms, bedrooms, etc. Boiler is made of polished copper, fitted with small Bray's burner cost of which is one farthing for two hours' burning.

The "Fenlon" Oil Radiator. The above will be found very convenient and suitable in numerous places where gas is not available. The boiler is made of polished copper, fitted with a brass central-draught atmospheric lamp, the container holding sufficient oil to burn twelve hours with one filling. The boiler and lamp are sufficiently powerful to adequately heat 5,000 cubic feet of space without the risk of smoke or smell, consuming only half a gallon of oil for twelve hours. The radiators are made of cast iron, as will be seen from the illustration. The sketch also indicates that the boiler is of the condensing type, so that the fumes, converted into water, fall into rays placed below the boiler for its reception. The radiators are fitted to the boiler by means of unions, and we have found that this method has proved remarkably useful when fixing up the whole thing complete. As to the efficiency of the boiler, we are able to state that within a few minutes after lighting up a large amount of heat is thrown off and in course of a short time the maximum above mentioned is comfortably warmed. It follows, therefore, that it is unnecessary to light the

Telegrams: "Kershaw Brothers, Hebden Bridge."

National Telephone: 1214.

**KERSHAW BROTHERS,**SAW-MILL ENGINEERS  
and WOOD-WORKING MACHINISTS, Etc.RAILWAY  
IRON WORKS,

Hebden Bridge, via Manchester, Eng.

MAKERS OF HIGH-CLASS

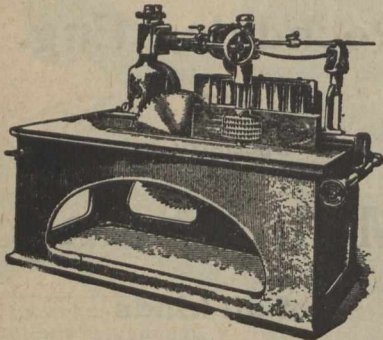
**Wood - Working  
— Machinery —**For Joiners, Builders, Cabinet Makers,  
Saw-Mill Proprietors, Pianoforte and Organ  
Manufacturers, Wheelwrights, Coachbuilders,  
Shipbuilders and Railway Wagon Builders, &c.

ESTABLISHED 1846

**JOSEPH GREEN & NEPHEW**

"Globe Iron Works,"

TELEGRAPHIC ADDRESS:  
GREEN-NEPHEW LEEDS LEEDS ENG.

MANUFACTURERS OF ALL KINDS OF HAND & STEAM POWER

**WOOD WORKING MACHINERY**

TENONING TOOL. £2.0.0

BORING APPARATUS £15.0.

PRICE £8.0.0

PRICE £22.10 COMPLETE AS ABOVE

DRAWINGS & FULL PARTICULARS ON APPLICATION  
LIBERAL DISCOUNT TO MERCHANTS & SHIPPERS  
ALL MACHINES ARE OF THE BEST MATERIALS HIGH CLASS WORKMANSHIP  
& FINISH & THOROUGHLY TESTED BEFORE LEAVING THE WORKS

lamp a long time before the room is to be used. We are fitting various types of radiators to our patent condenser, heated by either oil or gas. Price, as shown complete, £6 17s 6d.

What the leading trade papers say:

Extract from The Ironmonger's Chronicle:—A new patent geyser, or instantaneous water heater. "Messrs. Fenlon & Son, 8 Tudor street, Whitefriars, London, E.C., have recently placed upon the market a new geyser, by the use of which boiling water can be obtained immediately on lighting the gas, or oil lamp attached. Several important advantages are pointed out in connection with the new geyser, not the least being the purity of the water, as it is so arranged that no gas comes in contact with the liquid.

The geyser is made on the circulating principle, with the large amount of heating surface, the whole of the water having first to run from the cold water supply, which is placed near the bottom in the top of the cone; thence it is drawn down a side tube, which is let into a circulating boiler. The discharge tube is attached directly under the boiler, and the water gets a direct blast of heat from the burners. The geyser is fitted with a patent double-locking gear, so it is impossible for the gas to be turned on in advance of the water, or the water to be turned off in advance of the gas. Owing to the simplicity of construction, and the small amount of material used in its manufacture, the geyser can be placed upon the

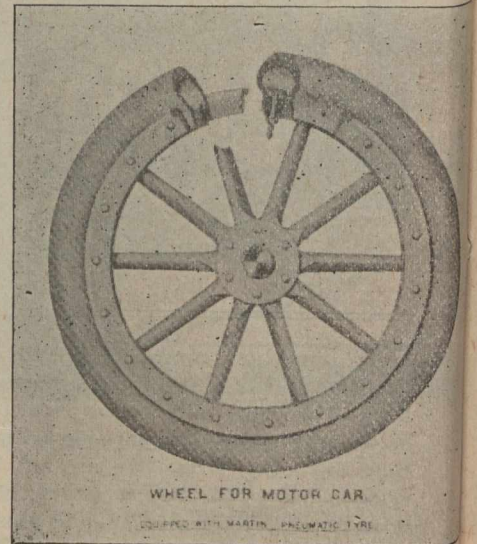
**The Martin  
Pneumatic  
Tyre.**For Motors and all  
kinds of Light and  
Heavy Vehicles.

NO CREEPING.  
NO PUNCTURES.  
NO INNER TUBE.  
PERFECT  
RESILIENCE.

Write for Particulars and  
Price Lists to

**THE SECRETARY****Martin Pneumatic  
Tyre Syndicate,**

LIMITED,

SUFFOLK HOUSE,

LAURENCE POUNTNEY HILL,

LONDON, E.C., Eng.

Telegrams: "PENSATIVO," London.

Has Beaten all Records for  
Enduring Qualities.

# Marion & Co's "Folding Imperial" Cameras

## No. 20 Folding Imperial.

Cat will be inserted as soon as received.

It is covered leather, R.R. Lens, F8 with Iris diaphragms, time and instantaneous Shutter, reversible View Finder, Cloth Bellows, rising front, focussing scale and focussing screen, rack and pinion extension, swing back and front cross movement of great extent for the front carrying lens, and automatic triple extension of bellows, 17 inches. This allows of lenses of every variety of foci being used, including telephoto work of low magnifications. We know of no such complete equipment at the price, enabling as it does the user to undertake any and every class of work including one double plate-holder, pneumatic release, and tripod bushes, complete in stiff cloth carrying case.

Price complete as described above, 5 by 4 plate, £6 10 0

Extra Plate-Holders, 5 by 4, each ..... 2 9

## No. 21 Folding Imperial.

As above No. 20, but for 7 by 5 or 1/2-plates..... £8 10 0  
Extra Plate-Holders, 7 by 5 or 1/2-plates ..... each 5 0

Illustrated Catalogue, 300 pages, post free, 1/- Booklets Free. Manufacturers of Photographic Plates, Papers, Mounts, Apparatus and Materials of Unsurpassed Excellence.

MARION & CO., Ltd., - 22, 23 Soho Sq., LONDON, W., England.

market at a very reasonable figure." Extract from The Universal Provider. The Tudor Geyser. "At no time of the year is an effective bath-heating apparatus more acceptable or sought after than in the summer, when range fires are kept as low as possible, and the cooling effects of a warm bath are best appreciated. The appearance of the 'Tudor' Geyser on the market is therefore timely, especially as it is claimed to possess many important improvements in detail, which go to secure an instantaneous and uninterrupted supply of really hot water on lighting the gas. Added to this the geyser is always entirely full of water, which, being completely shut off from the gas, remains as pure as the water company supplies it, and it is constructed on the circulating principle,

thus giving a large heating surface. The whole of the water rises from the base, where the cold inlet is fixed, till it reaches the top of the cone; thence it is drawn down a side tube, which is led into a circulating boiler, the overflow being attached to the actual pipe of this boiler. Underneath the latter is, of course, the ring of burners, so that additional heat is imparted to the water at the moment of discharge, and the heat from the gas rising around the boiler passes to and through the super heater before it is discharged through the flue. This arrangement has the effect of giving a very high temperature at a small cost in gas. Another point worth alluding to is that the 'Tudor' Geyser is fitted with a patent double secure locking gear, which makes it impossible to

turn on the gas in advance of the water, and vice versa, forming an important safeguard against dangerous happenings. The manufacturers state that, owing to the simplicity, efficiency and small amount of materials used in the construction of this apparatus, it will be placed on the market at a reasonable figure, which should secure immediate popularity. Prices particulars, etc., of 'The Tudor Geyser' may be obtained of the makers."

Special terms to Canadians under new preferential tariff. Send for catalogue to Fenlon & Sons, gas and hot water engineers, Tudor street, Whitefriars, London, E.C.

### AUTOMOBILE COMPONENTS, LIMITED.

Those in the front march of world progress are noticed as giving more attention during the past couple of years to the perfecting of that coming vehicle, the automobile.

It was perhaps as well that the first introduction of this horseless carriage should have been from the financial height which largely assisted in its being for a time kept aloof from the masses; for had it been otherwise, the same rush, crush and ultimate crash of the financially weak, as followed the introduction of the bicycle in America would be likely to have resulted. As it was, the lordly automobile made its dignified bow and, sweeping past, was thought for a time only like some dream. But the world has since awakened to a full realization of the part the automobile is destined to fill in the near future, and patient genius has meantime been rewarded by the introduction of many simplified parts, so that the automobile of to-day stands, not on a distant height, but on the common ground, and at prices which show that almost all can be possessors.

Among the principal manufacturers to whose genius is largely due much of the simplifying which the modern

## THE "Petter" Patent Petroleum Engine

With the New Patent Lampless Ignition and Governor.

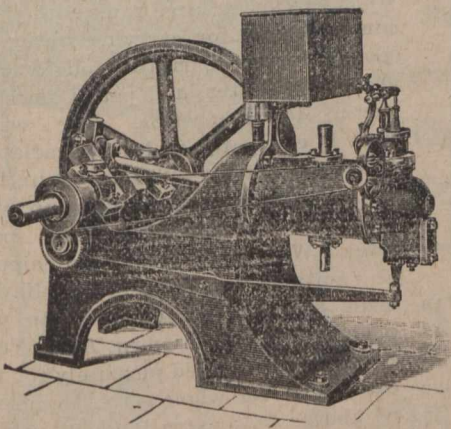

The Highest Class of Workmanship & Finish

Requires no attention after starting. Ordinary Paraffin Oil only is used. Cost of working about 1/4d. per Horse Power per hour. No continuous Burning Lamp. No Skilled attention required. No Danger.

The Cheapest Oil Engine To Buy And the Cheapest to Work.

Catalogues on application to the Manufacturers:

**JAMES B. PETTER & SONS, Ltd.,**  
Nautilus Works, YEOVIL, Eng.

London Showrooms:

73 Queen Victoria St., LONDON, E.C., Eng.

# JOHN BARKER & SONS, Limited. PARK STREET IRON WORKS OLDHAM, ENGLAND.

Original Inventors, Patentees and Sole Makers of

## BARKER'S SELF-LANDING AND DELIVERING HOISTS

The Best Machines in the World for Loading and Unloading Goods.

Makers of all kinds of GAGE HOISTS and LIFTS to work by Hydraulic, Electric, Gas and Steam Power. Many Thousands Supplied. Also of OVER-HEAD TRAVELLING and other CRANES. Barker's Patent Self-Closing and Locking Doors for Hoist Well Openings. All kinds of Mill Gearing, Machine-Made Wheels, Shafting, &c.

If Canadians purchase these Cranes in England, they have  $33\frac{1}{3}$  p.c. in their favour under the new Preferential Tariff.

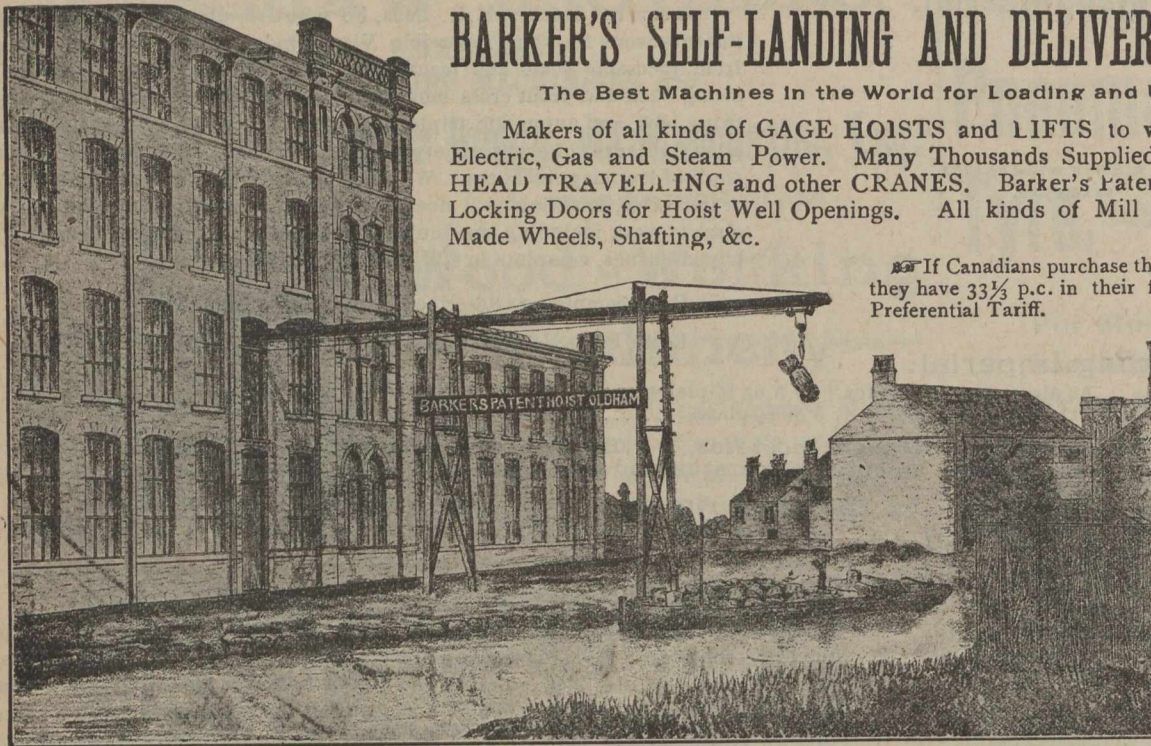

### Barker's Patent Hoist.

70 ft. long, 30  
ft. high. Winds  
one Bale per  
Minute.

OVER 2,000 AT  
WORK.

automobile has undergone, and which has made it more durable while lessening cost, is the firm known as "Automobile Components, Limited," 18-20 Church Street, Islington N., London England.

A Long-Felt Want Supplied—A motor car to seat two persons, as shown herewith, and with all modern improvements, to retail at £120.—We have perfected our arrangements, say the owners in their catalogue, whereby we can supply these sets of components,

plete, ready for taking frame body. The axle includes the differential and phosphor bronze driving wheel enclosed in case, and has brake drum fitted, in addition it is complete with nickel plated hubs dust proof and oil retaining, axle runs on ball bearings.—Wheel steering column.—Inclined toward driver, fitted with aluminium steering wheel of Panhard type, coupling to steering arms, tubular column with three levers and handles fitted on internal tubes, for controlling carbu-

ted and locker under seat. This body is complete with two steps and four wings, all fitted.—Car springs.—A set of four light voiturette springs, complete with 16 spring clips and couplings.—Box of speed changing gears.—The world-known "Dupont" pattern gears giving two speeds forward and free engine. The box of gear is complete with starting gear, outside ball bearing, change-of-speed lever, band clutch and axle support.—Motor engine.—The newest pattern Genuine "Auto-Moto" Motor of  $3\frac{1}{8}$  h.p. with water-cooled head. See fuller particulars elsewhere.—Carburettor.—The "Auto-Moto" patented.—Silencer.—The "Auto-Moto" with unions for connecting.—Coil.—The "A. C. L." in ebonite case.—Accumulator.—The "A. C. L." of 8 ampere hours in celluloid case.—Wiring.—Complete set of high and low tension wires.—Tanks and radiators.—We supply extra large tank with three compartments for carrying water for cooling engine, lubricating oil for connecting to motor, and petrol for connecting to Carburettor. The water tank is efficiently cooled by radiators of latest pattern.—Wheels.—Four hollow rims, ready for building up with hubs included on front and back axles. We supply spokes and nipples of suitable gauge.—Tyres.—Having made special contracts, we can now include four 1902 pattern, A. B. Velox Tyres, manufactured purposely for this car. Price for whole set as enumerated above, £85; extra if body supplied painted, varnished and upholstered, £4 7s 6d.

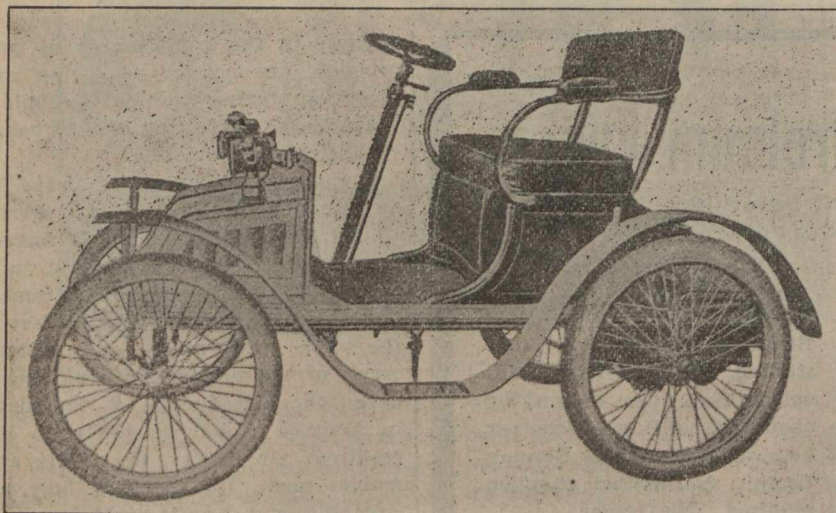

and include motor and all accessories, car body, tyres, tank, radiators, etc., etc., at a price never before approached. The "A. C. L." set for light cars comprise the undermentioned:—

Front axle—Complete set of front axle components machined, and finished ready for brazing, ball bearing hubs assembled and nickel plated, ball bearing pivots, on steering arms Panhard pattern, all couplings, knuckle joints, and butterfly flange lugs for springs.—Back axle.—Built up com-

ration, ignition, etc. Fitted also to tubular column in an extra large lever and quadrant commanding the change-of-speed gear. Included also is one large lug for holding the column in place.—Voiturette Body.—Specially designed for lightness and strength, complete with bonnet in front. Built throughout of hard wood and lined with hand forged steel fitch plate, the lightest and strongest method of construction. Roomy closed-in seat for two persons (Phaeton style), dash fit-

In putting this set on the Market, we have carefully gone into the cost of same, and have decided to lay ourselves out for an enormous output, and to sell same we have contented ourselves with an extremely small profit,



Cable address : "FRIMAIRE, LONDON."

Codes used : A 1., A B C, 4th &amp; 5th Ed., Agers &amp; Private Codes

**FRY, MARRIAN & WELLS,****Head Office, - - 3 Mincing Lane, E. C., London, Eng.****and  
ENGLISH HARDWARE  
and  
CUTLERY GOODS.****SOLE EXPORT AGENTS FOR****Messrs. SHRAGER BROTHERS, Calcutta. HESSIAN CLOTH and JUTE SACKS.****Special Terms to Canadians under the new Preferential Tariff.****Correspondence Invited.**

and have decided to make this set our leading line. The set comprises practically everything for building a light two-seated car of ample power, and as everything is machined, and the greater part assembled, the whole thing can be readily put together for less than £5.

Tricycles and quadricles converted into up-to-date light cars and power of motor increased. Our Transformation Department is extremely busy, but we are in a position, in consequence of having every facility, for turning out all work undertaken at short notice, and having made further arrangements we are still able to cope with the demand. This transformation business is one of our specialities—allow us to explain it to you:—

If you have a tricycle, out of date or otherwise, you may send it to us and we will convert same into a Voi-

turette of up-to-date pattern, the same as our "A. C. L." car. We utilise the back axle at present on your tricycle and strengthen it if necessary; we supply a front axle wheel steering column, Voiturette body, upholstered, and painted any color, car springs, spring clips and couplings, box of gears, high and low tension wires, tanks for petrol, oil, and water, and fitted with radiators; we build you a pair of front wheels, and fit A. B. Velox tyres to same. The fullest particulars of the articles mentioned in the foregoing are given under our "A. C. L." set. We build up into a car all the parts mentioned above, supply all necessary sundries, and by utilising your axle and engine and its accessories and back wheels we can send you in place of any tricycle you may send us a new "A. C. L." Voiturette.

Our charge for making this radical alteration is £75.

For altering a quadricycle into an "A. C. L." Voiturette the same as mentioned above, our charge is £62 10s.

The reason for the difference in prices is arrived at because we can utilize the front wheels and parts of front axle in making the alteration.

Important.—The engine fitted on your tricycle or quadricycle may be underpowered and of an obsolete pattern. We can in all probability materially increase the power, modernize same, and in addition fit water-cooled head if one not already fitted. We will quote a keen price for this conversion if you send us particulars, or we will supply one of the motors mentioned on this list, and allow you full market prices for your motor.

The alteration of tricycles and quadricycles to light Voiturettes is worth your attention.

Tricycle Frames.—Built up of weldless tubing, all joints pinned and brazed and filed up, ready for enamelling. The back axle has differential and large spur driving wheel in dust-proof case. The axle is complete with hubs, and bake drum is fitted on differential. Chain wheel and cranks are fitted to frame, also free wheel clutch; included also is a seat pillar and brake rod. The front forks are built up, and are complete with front hub.

These frames can have either the "Auto-Moto," "Gaillardet," or "De Dion" motors fitted to them. They are standard throughout and De Dion pattern. Usual price £35. Our price, £7 10s.

It will be seen after perusal of the foregoing goods mentioned in this list that with the plant at our command, consisting as it does of the latest type of the most modern automatic machinery, plant and tools, and having a stock of the most up-to-date patterns of all parts used in automobile position of being able to supply the trade with any of their requirements.

We can supply either from our own patterns or from customers' own specifications or drawings: Front and back axles, bridged axles, solid axles, steering gears, boxes of gears of all descriptions, bevel, spur and pinion wheels of all kinds and varieties, either in steel or phosphor bronze, also complete engines and all their parts.

Having a Paris house we supply at best French prices all accessories, rub-

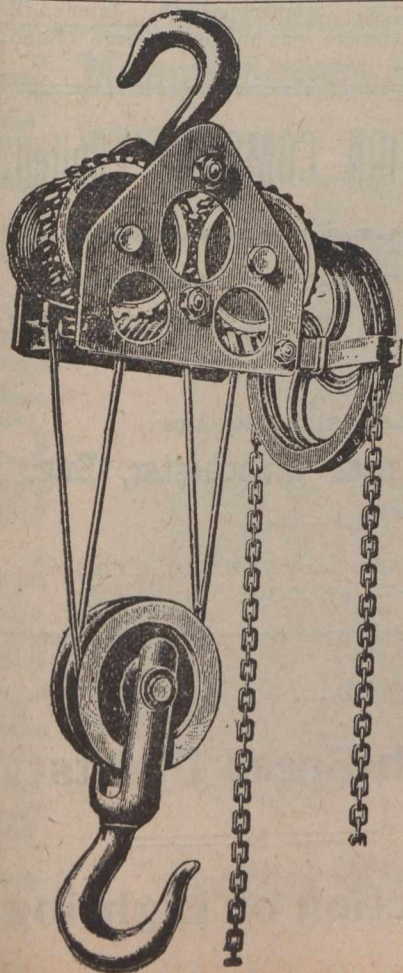
**Lifting  
Tackle****FOR ALL PURPOSES.****Cranes, Sheave Blocks,  
Crabs, Pulley Blocks.****The Steel Rope  
Pulley - Block Co.,****LIMITED,****WASHFORD ROAD,****Sheffield, Eng.**

GOLD MINERS DRILL STEELS

**HOBSON, HOUGHTON & CO.**SUCCESSORS TO FRANCIS HOBSON & SON  
SHEFFIELD, ENGLAND.MINERS  
HAMMERS  
& PICKS

Sole Manufacturers of

HOBSON'S "CHOICE"

[(XX) Extra Best &amp; "Warranted" Best

**Cast Steels,**  
FOR TOOLS, &c., &c.HOBSON'S "CHOICE" Extra Quality NEEDLE WIRE,  
as supplied to leading consumers for 90 years, in the  
United States of America.

Specialty for Machine or Hand Drilling.

Established upwards of 100 Years.

ber and electrical goods, component,  
spare parts for all cars, et., et.Customers desiring our factoring list  
should make early application for  
same and a copy will be mailed post  
free so soon as same is ready. The  
Automobile Components, Ltd., 36  
Featherston Street, London, E.C., and  
at 10 Rue Gustave Courbet, Paris (16).Special terms to Canadians under  
new preferential tariff.

## PATENT REPORT.

The following complete weekly list  
of patents granted to Canadians isfurnished by Messrs. Fetherstonhaugh  
& Co., patent solicitors, Canada Life  
Building:—Canadian patents—J. Baird,  
sectional hot water boilers; J. Calder,  
shocking attachments for harvester  
binders; P. R. Cumming, window  
cleaners; G. H. Hackett, machines for  
producing perforated telegraphic pa-  
per; A. Phelps, process or method of  
manufacturing stencils. American pa-  
tents—T. S. Barwis, water-wheel; F.  
E. Crawford, garment stretcher; F.  
N. Cullen, pedal for bicycles; G. Cunin,  
metal-crimping machine; T. Doherty,  
gas-engine; A. M. Ferguson and J. A.  
U. Beaudry, car-fender; C. A. Fish-  
er, friction-clutch; C. W. Francisco,fuel-saver and smoke consumer; G. L.  
Gowlland, prepayment electric meter;  
G. L. Gowlland, current-meter.Owen N. Evans, solicitor of patents  
and expert, Temple Building, reports  
the following United States and Cana-  
dian patents granted to Canadians last  
week:—United States—Sod-line-cutter  
mechanism for railway-track appli-  
ances, Victor Derford; automatic feed-  
er for straw-burning furnaces, John A.  
Cowan; apparatus for harvesting peat,  
Alex. Dobson; pull-off mechanism for  
sewing-machines, Joseph L. Kieffer;  
incandescent gas-burner, Edward W.  
Phelps; spinning-head, Frank A.  
Breeze; tempering-bath, James E.  
Lawrence; gas-burner, George Lund.**Steel Forgings  
And Castings.**

Horse Rasps, Files, Etc.

Sole Manufacturers of

**"SOHO" Special Self-Hardening Steel**

Best and Cheapest on the Market.

Canadians have 33 $\frac{1}{3}$  p.c., in their favour, by purchasing these  
English goods from us, under the new Canadian Preferential  
Tariff.

New York Office and Warehouse.

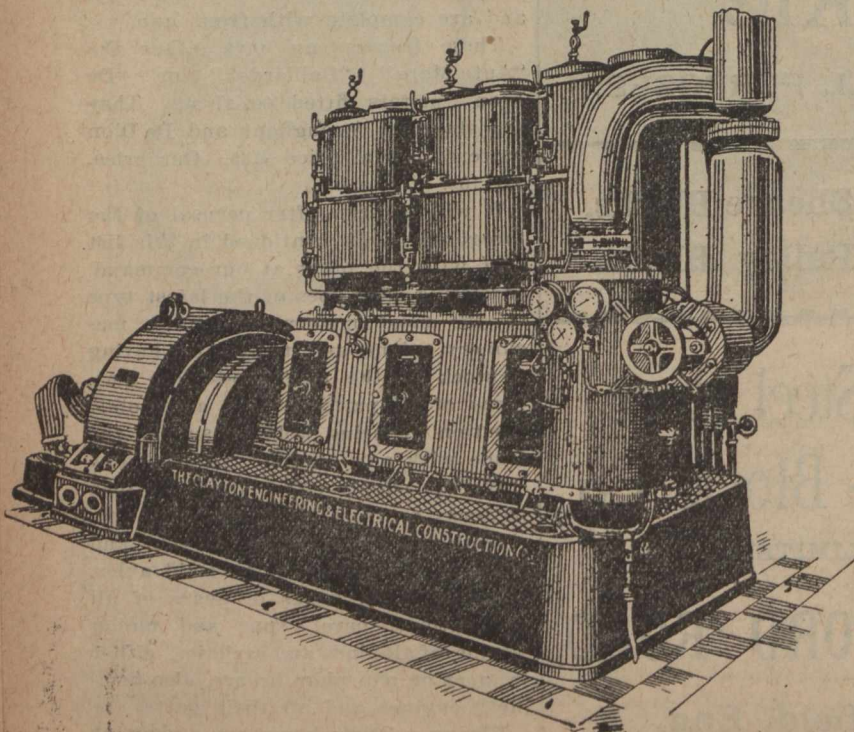
**The CLAYTON ENGINEERING & ELECTRICAL CONSTRUCTION COMPANY, Limited.**

HEAD OFFICE AND ENGINE WORKS :

Newton Hwde, near Manchester, Eng.

ELECTRICAL WORKS :

Clayton, near Manchester, Eng.

Telegraphic Address : "DYNAMO, HYDE."  
Telephone : No. 62, HYDE.

DIRECT-COUPLED.....

**High-Speed Plants**

for

**Traction or Lighting.**

**VENTILATORS & SMOKE CURES**

“Acme” Mechanical Ventilator. SPHERICAL VENTILATORS.

HEAT, GOOD, CHEAP. IN ZINC. OR ROLLED COPPER.

Many References, etc.

Fig. 4. ACME LOUVERS for Walls, Gables, Roofs, etc.

Fig. 8. ACME PATENT CONCEALED RIDGE VENTILATOR OUTLET.

Fig. 9. As fixed. Side View. 25 YEARS' EXPERIENCE. Tests and comparison invited. Made to any design.

Fig. 10. ACME DOOR AND PARTITION LOUVRE VENTILATOR.

Fig. 11. VENETIAN DRY WALL LOUVRE. Various sizes from 18".

Fig. 12. SPHERICAL VENTILATORS. Wave Proof, Snow Proof, No Goods. Any Size or Pattern for the TRADE MARK MIXED. Buildings, Drains, etc.

Fig. 13. By Electricity, Water, Gas, Steam, Hand or Horse Power.

Fig. 14. TELEGRAMS, KEYWORTH, LIVERPOOL. A. B. C. CODE, (4TH EDITION.)

Fig. 15. ACME VENTILATING & HEATING CO., LIVERPOOL, ENGLAND.

Avail yourself of the new Canadian Preferential Tariff, 33 1/3 off in favour of British Manufactures.

Canada—Machine for mixing gas and air, Jno. Seymour; portable heaters for cooking feed, N. Kirkpatrick; clothes drying reels, Wm. J. Coulter; kindling blocks, E. Delisle; stone lifters, Jos. P. Malette; radiators, E. C. Mount; stone lifters, Leon Gauvin; pocket or belt suspending grips for umbrellas, etc., E. Currie.

NEW INVENTIONS.

For the benefit of our readers we publish a list of patents recently granted by the Canadian Government, through the agency of Messrs. Marion & Marion, Patent Attorneys, Montreal, Can., and Washington, D.C. Information regarding any of these patents will be supplied free of charge by applying to the firm above mentioned:—George Hastings Hackett, North Sydney, C. B., machine for producing perforated telegraphic paper; Joseph P. Malette, Magog, Que., stone lifter; Leon Gauvin, Quebec, P.Q., stone lifter; Harris H. Field, Apple River, N.S., ditching machine; Erastus Allan Liezert, Okotoks, Assa., grain pickling machine; Joseph Moreau, St. Germain de Grantham, Que., potato dig-

ger; Joseph Alex. Godin, St. John's, Que., attachment for soil pipes.

NECESSARY CHARACTERISTICS OF CREDIT MEN.

If I correctly understand the duties of the average credit man, says a member of the Credit Men's Association, they are more than the term implies. He is responsible, in a large measure, is not entirely, for the proper management of the whole office, perhaps the building, bookkeeping, cash, as well as the credit department.

It is probably because of the large amount and variety of work required that you seldom find him when he has not a lot of unfinished business, some of which I firmly believe is side-tracked so many times that it is never done.

Seeing this delayed condition of work in the credit department of several large firms, and hearing that it exists in many, prompts me to ask, is the credit man so situated, really serving his employer to the best of his ability, where he spends a part of his time (in some cases most of it) in doing things

which some assistant can do, in letting his work get so far behind, because certain things he must do himself?

I think a bright young man at ten dollars a week will save the nervous force and energy of the credit man for more valuable work. It is false economy to overlook this and is destined to dwarf the business. A business grows best and attains the best results when the credit department keeps up to date in its work. The loss to the employer and the demoralizing influence on the customer of the failure of the office man to resist every unjust claim and deduction are well known to you. The bookkeeper who is so crowded that he cannot figure the discount to see that the debtor has not taken one cent more than he should, who is too busy to see that a claim for expressing or freightage is unjust or that a small claim for a damaged article should not be allowed, is not only losing money for his firm, but sowing seed which will result in twice the labor when months later an attempt is made to correct it.

The customer who has the return goods habit to such an extent as to

TASKER, SONS & CO.

Manufacturers of Main Driving Bands

In Leather India-Rubber, Hair and Cotton.

Government Contractors.



THIS IS AN ILLUSTRATION OF BELTING SUPPLIED BY US TO A CONTINENTAL GOVERNMENT.

SHEFFIELD, 32 ANGEL STREET, England.

Leather Merchants and Mill Strap Manufacturers.

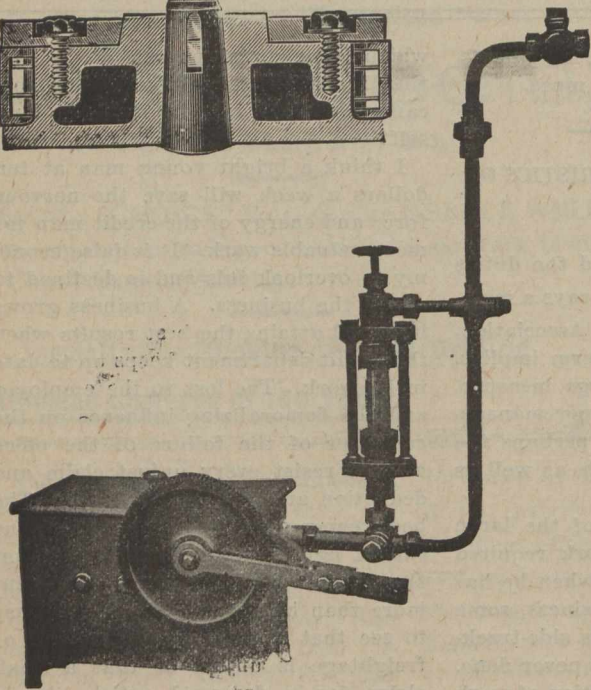
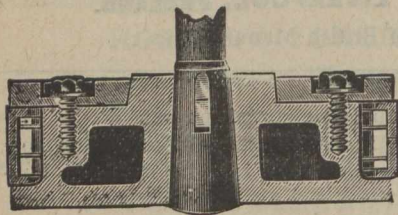
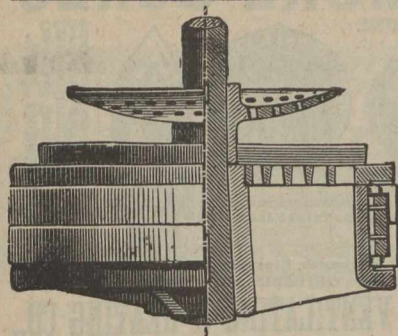

# ALEXANDER OLDHAM & SONS,

Johnson Brook Patent Piston Works,

DUKINFIELD, - near MANCHESTER, - ENGLAND.

Telegraphic Address: "WELDLESS, Dukinfield."

Makers of  
Patent Pistons,  
Air Pump Buckets,

FROM 2-in. DIA. TO 120-in. DIA.

Reboring Cylinders and Air Pump Barrels  
in their places. Planing Valve Facings  
by Improved Machinery.

make his account a positive loss to the house handling it, must be exposed by the credit man.

This habit is growing more and more prevalent and is deserving of serious consideration by you gentlemen. To see that those having the handling of these details are accurate and thorough is one of the duties of an office man, and it is in protecting the interests of the employer at these points (which may mean from \$1 to \$500 per week) that a good credit man shows his skill; as well as in eliminating from the machinery of the work all unnecessary detail, doing only enough and that in the most direct way to furnish the necessary records and statistics required by his employer.

I consider it the duty of every credit man who is in charge of the office work to give himself time enough to study the economic management of it. Much can be said on this subject.

Many very capable men permit their work to be just so far behind that they have no time to study new methods, and inventions which are frequently presented as aids and helps in office work. In fact, for some reason office men are very frequently opposed to considering new ideas and methods, preferring to hold to old ways because it is some trouble to adopt the new. This I consider a mistake—an injury to the employer.

The credit man should be an aid to the salesman and instead of trying to find a good reason to decline an order

should, I think, take the opposite view and exhaust every resource at his command before rejecting an order. This suggestion is expressed in a few words but only those who have religiously practiced it, know what it means. It is hard work, but necessary to success.

In making credits are we not too apt to look at a debtor's quick assets and contrast them with his debts without looking very carefully at his character and qualifications for success? I am very sorry to see so little consideration given these features. I think the debtor should know and feel that honesty, integrity, industry and good habits are part of his capital and strengthen his chances for credit just as the reverse of these characteristics would injure his credit. The more we recognize these features (good and bad) the more we make for character building, in the commercial world.

There is a class of accounts to which I wish to direct your especial attention. They are what is known as second and third grade accounts by credit insurance companies, accounts in which the credit rating is "off."

The very fact that a credit rating is of the second or third-class is of itself a sign of danger, which should make you hesitate, and yet there is something fascinating about many such accounts to an enterprising credit man.

The detail report may not be so bad and a short experience with proper limits, etc., may be so satisfactory as to throw the credit man off his guard. I think we soon forget the significance

of the off-rating on accounts when bills are promptly paid. Yet if you will follow this class of accounts, you will find that they comprise eighty-nine per cent. of the losses. You may say that it is a natural and looked-for consequence, but these figures become of much more importance when you consider that this class of merchants is only about one-seventh of the whole, and yet they occasion almost nine-tenths of your losses. If these figures are true (and I believe they are), is there not food for reflection in them? You may reduce your sales some by dropping out this class of accounts, but you will certainly reduce your losses in a greater ratio.

I find too little information generally of the debtors' sales which are very important as showing his power to pay. The man who turns his stock six times in a year is entitled to credit based upon his ability to pay as well as upon his assets. Many men who withhold information about their sales do so purposely.

In speaking of a credit man's ability to collect his accounts, I touch upon a very important part of his work. Some men have a special gift in collecting accounts, as others have in selling goods. They make the debtors feel that their accounts must be paid at all hazard. They train the debtor in such a way that he seems to pride himself on paying them promptly, just to show that he can do it. The debtor soon learns the easy marks and acts accordingly.

# MATTHIAS, SPENCER & SONS,

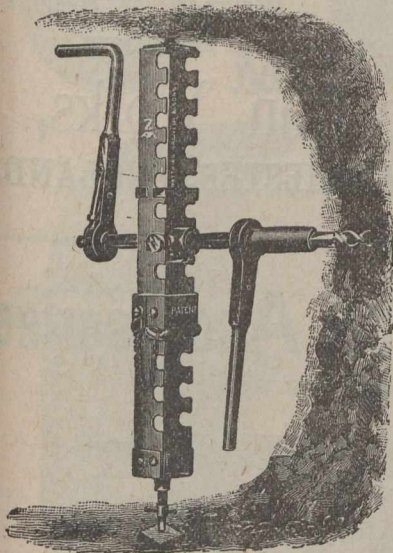

These Mining Tools are manufactured for the Canadian Market under the New Preferential Tariff, which favours Canadians.

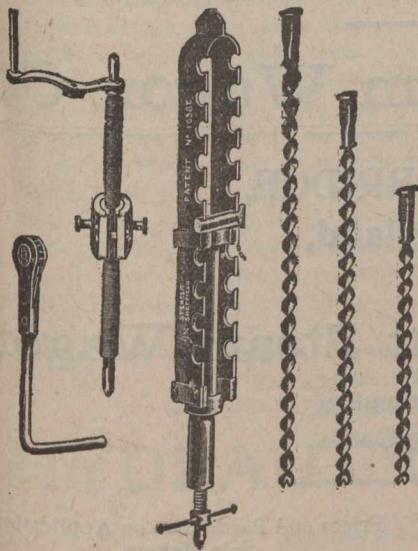

Ratchet Handle charged extra.

Albion  
Steel  
Works,

SHEFFIELD, ENGLAND.

The ability to collect promptly has a double compensation. While it keeps outstandings down it insures another order. We all know the debtor who buys elsewhere because he has a past due account with us. In my judgment a clever collector is more important in most offices than a brilliant credit man. This may seem like a contradiction, but I think it is true that the smart collector is also the best salesman. I need not point out to you the difference of \$4,000 or \$5,000 per year to the employer whose credit man does his business with \$100,000 less in accounts receivable, than his predecessor. That feature of itself opens the way to a substantial advance in salary, which no employer would overlook.

The employer should fix and clearly define the standards of excellence which he expects his credit man to strive for.

Most men want to be the best in their line, but how can a man do his best without specific standards of excellence set before him? I think it is possible to clearly define these standards for credit men as it is for salesmen or any other class of workers.

### AN EXPERIMENT IN BANKING.

Announcement was recently made of the formation of a corporation which is to do a general trust company business in connection with a specialized form of banking. The latter is known as the Taylor system, being the invention of T. D. Taylor, to the use of which the new corporation has, as appears, exclusive rights. The names of the gentlemen associated with the concern, says the American Banker, ought to be a guarantee that the corporation will be intelligently conducted and also, possibly, that the Taylor system is a practical thing of some merit. In fact, according to the prospectus, the system has been tested in a city of "less than 200,000 inhabitants" with success. The claim is made that by its means a great many deposit accounts were attracted to the trust company carrying it on.

It is somewhat difficult to gather from the prospectus just what this system is. We are told that trust companies and savings banks now take away from the depositors all interest earned, for the full dividend period on money used by the depositor for one day or more. If a man is compelled, through necessity, to withdraw money, even though his salary matures the next day, and the money is re-deposited, he must forfeit the interest. This practice the Taylor system abolishes. "Every depositor, whether large or small, is given the privilege of using his money under the system, for not exceeding sixty days, as often as desired, without lapse or forfeiture of interest, or expense of any kind, and without even asking a favor of the banks. \* \* \* Extraordinary means, wholly apart from this privilege, are provided by the system for the

# A BIG SELLER!!

Everyone in the  
Trade should  
stock them.



Manufactured  
Solely by  
The

Lancashire Steam  
Confectionery Co.,

LIVERPOOL,  
England.

Special prices to Canadians under the new tariff.

**VIOLIN STRINGS.**

TO VIOLINISTS. Please send me your address for post free catalogue of STRINGS, FITTINGS And NOVELTIES.

Specialities in E. Strings, unrivalled for durability and brilliance of tone.

**W. EASTBURN,**  
Violin Maker and Repairer,  
**HALIFAX, Eng.**

ESTABLISHED 1878.

THOMPSON'S PRINTERS

PEARLINE REGISTERED

**J. R. THOMPSON**

MANUFACTURER of HIGH CLASS ROLLER COMPOSITION & TYPEWASH

ROLLERS cast on most reasonable terms. A LARGE STOCK OF SUPERIOR LYE BRUSHES always on hand.

*Send for Price List with the opinions of numerous well known firms who have used these valuable Compositions & Typewashes for over 20 years continuously.*

**WORKS: - HIGH COURT LANE, LEEDS**

England.

immediate opening of a bank account with those who are depositors in other banks, as well as those who have no bank account. Persons who never have a bank account and who insist that they are unable to start one, because they are compelled to disburse every dollar of their earnings, as soon as received, for necessities of life, are enabled by this system to start a bank account and accumulate a balance on which they will draw interest continuously. While spending the full amount of their earnings each week as heretofore, coming into contact with the bank as often as their salary is received, an incentive to save is created, which results eventually in a good bank account." This is about all that the prospectus specifies concerning the system, admitting, however, that the claims thus set forth are extraordinary and, "judged by old methods of banking," clearly impossible. But if we interpret the system correctly, there is nothing impossible about it, even from the standpoint of old methods of banking.

If a person can deposit his weekly salary under this system and then pay his household expenses without touching the deposit, it means that the

Telegraphic Address:—" DAZZLE, MANCHESTER." A.B.C., Code.

**Donovan & Co., Ltd.,**

Successors to

**J. S. LEACH & Co., Ltd.**

*Engineers, Tin and Copper Smiths.*

Designers of Special Machinery.

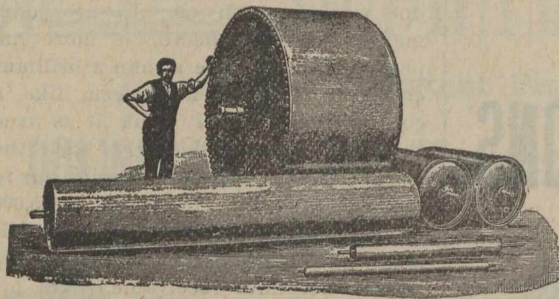

**Broughton Bridge Iron Works,**  
**SALFORD, MANCHESTER. ENGLAND.**

**D. & S. Electrical Accessories.**

Over 100 000

ASBESTOS PAD

D. & S. Patent Damper Bridge Fuses

Already in Use.

Send for 1901 (Red Cover) Catalogue.

**Dorman & Smith,**

Head Office and Works:

ORDSAL ELECTRICAL WORKS,  
Salford, Manchester, England.

Also

94 Charing Cross Road, London, W.O., Eng.

Also 56 Margaret Street, Sydney, N.S.W.

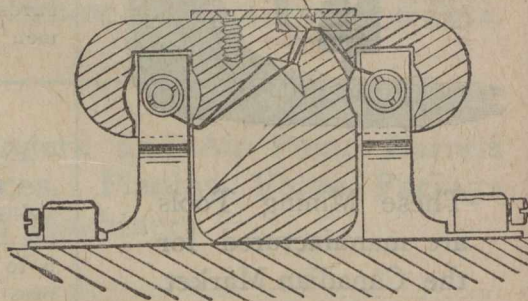

Telegrams:—MYTHOLM MILL,  
Hebden Bridge, England.

LIEBERS CODEUSED.

**Mytholm Steam Wagon Co.**

**HEBDEN BRIDGE,**  
**Yorks, England,**

Makers of the

**"Mytholm" Patent Steam Wagon,**

For Rapid and Economical Transport  
of Heavy Goods.

Special Features.  
Latest Improvements.

Prices and Particulars on Application to  
Sole Makers.

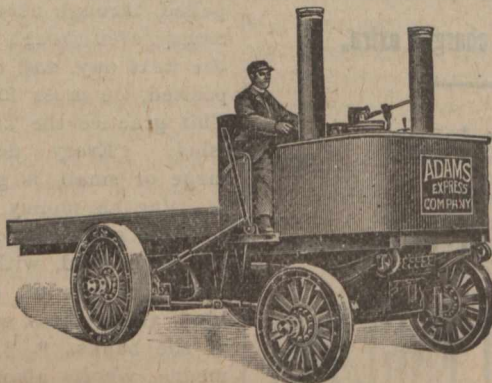

Will carry up to 5 Tons.

Three Gold Medals Awarded, 1899.  
Silver Medal, Highest Award, Al-  
trincham Show, 1900.



Telegrams :  
"CHALLINER," Manchester.  
"INAUDIBLE," London.

# THE Shrewsbury & Challiner Tyre Co., Ltd.,

MANUFACTURERS OF

## INDIA RUBBER CARRIAGE

.....AND.....

## MOTOR CAR TYRES OF EVERY DESCRIPTION.

INCLUDING THE

### CUP TYRE

Specially adapted for Motor Cars, Omnibuses, &c. Over 1,000 tons supplied during the last 12 months. Made in eight sizes to suit all classes of Vehicles.

NOTED FOR

Comfort, Combined with  
Strength and Durability.

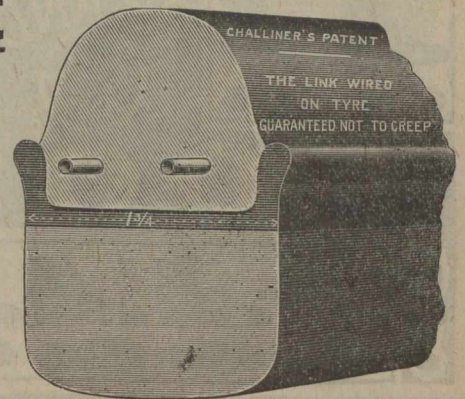

The King of the Wired-on Tyres.

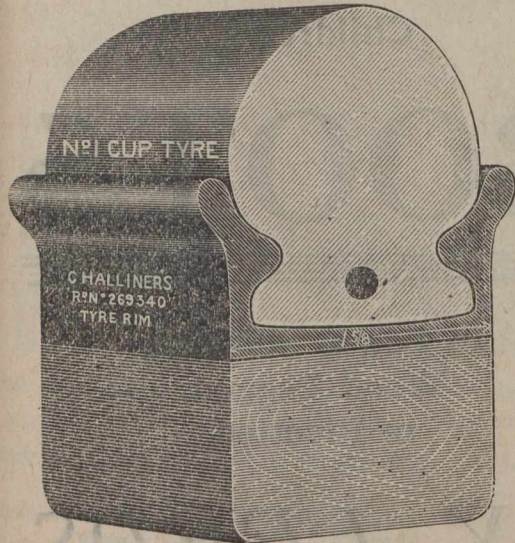

Manchester, Eng: Registered Office and Works, Kay St., Ardwick Green.  
London, Eng: Office and Works, 24 Page Street, Westminster, S.W.

WRITE FOR DESCRIPTIVE PRICE LIST.

bank has given him credit to that extent and that his landlord and the purveyors of his necessaries accept that credit as cash. Possibly this is done by means of a book of coupons, each for a certain amount, and the whole covering the balance at the bank, the depositor making his household payments with this medium. The system means also that the bank has some understanding with the merchants who accept these coupons. Possibly the holders present them at the bank for

discount or credit, allowing the bank a certain per cent. for the service. But why should the storekeepers submit to this discount? The only answer is that they charge it up to their customer's account and give up nothing at all. On the other hand, people who are accustomed to settling their household bills once a fortnight or monthly are likely to be attracted by this system. They do not have to draw on their balance at the bank, the credit which they have used is not

immediately charged up to their account, and the dealer's charge for goods sold on credit they have been paying right along, while at the same time they get some interest at the bank. The company claims that the system is operating satisfactorily in a city not named. Without further information than that afforded by the prospectus it is almost impossible to discuss it intelligently. We must assume that the profit on accounts of this character has been carefully worked out, otherwise no person of responsibility would have permitted his name to become identified with the scheme.

Tel. Address: "HYDRAULIC, LEEDS."  
National Telephone: No. 214.

## HYDRAULIC MACHINERY

OF EVERY DESCRIPTION.

### R. MIDDLETON,

**SHEEPSHAR,**  
**LEEDS, Eng.**

Hydraulic and General Engineer.

Accumulators, Steam and Power Pumps, Passenger and Goods Lifts of all descriptions, Hydraulic Presses for all Purposes, Valves, &c.

London Agent—E. C. AMOS, 20 Bucklersbury, E.C., Eng.  
Codes Used—Lieber and A.B.C. 4th Edition.

### PREVENTING A BANKRUPT'S DISCHARGE.

An interesting case of bankruptcy has been pending for the last two years in the United States District Court for the Eastern District of New York.

One Gustav Taus was a grocer in Far Rockaway, and doing a considerable business up to the year 1900, and probably well into that year. In the latter part of August, 1900, he filed his petition in bankruptcy, and in his original petition he set forth \$3,800 liabilities with no assets, except five dollars' worth of wearing apparel, for which he

# JOHN HALLIDAY & SON

Wholesale and Export Manufacturers  
Of Strong and Medium



Men's,  
Women's  
and  
Children's

## BOOTS

In Sewn, Screwed,  
Wood-Pegged,  
or Rivetted.

WARRANTED  
ALL  
LEATHER.

BRAMLEY, LEEDS,  
ENGLAND.

MONTREAL WHOLESALE PRICES CURRENT.  
THURSDAY, AUG. 21, 1902.

Name of Article.	Wholesale		
	\$	c.	¢
<b>Drugs &amp; Chemicals</b>			
Acid Carbol. Cryst. medl.	0 5	0	30
Aloes, Cape.	0 16	0	13
Alum	1 40	1	75
Borax, xtlis.	0 04	0	06
Brom. Potass	0 70	0	80
Camphor. Ref Rings.	0 00	0	75
"    Ref oz. ck.	0 75	0	80
Citric Acid	0 35	0	40
Citrate Magnesia lb.	0 25	0	45
Cocaine Hyd. (oz)	5 00	5	25
Copperas, per 100 lbs	0 75	0	80
Cream Tartar	0 20	0	25
Epsom Salts	1 25	1	75
Glycerine	0 17	0	30
Gum Arabic per lb.	0 20	0	40
"    Trag.	0 50	1	00
Insect Powder lb.	0 25	0	40
do per keg, lb.	0 22	0	30
Menthol, lb	5 50	6	00
Morpha	1 25	1	35
Oil Peppermint lb.	2 75	2	50
Oil Lemon	1 15	1	25
Oplum	3 50	4	00
Oxalic Acid	0 06	0	09
Phosphorus	0 50	0	75
Potash Bichromate	0 08	0	10
Potash Iodide	3 00	3	40
Quinine	0 80	0	40
Strychnine	0 65	0	80
Tartaric Acid	0 28	0	33
<b>Licorice.</b>			
Stick, 4, 6, 8, 12, & 16 to lb., 5 lb. boxes.	2 00	0	00
Acme Licorice Pellets, cans.	2 00	0	00
Licorice Lozenges, 1 5 lb. cans.	1 50	0	00
<b>Heavy Chemicals.</b>			
Bleaching Powder	1 75	2	70
Blue Vitriol	4 75	5	75
Brimstone	2 00	2	50
Caustic Soda	2 00	3	00
"    "	0 00	0	00
Soda Ash	1 25	1	50
Soda Bicarb.	1 75	2	25
Sal. Soda	0 75	0	85
Concentrated	1 50	2	00
<b>Dyestuffs.</b>			
Archil, con.	0 27	0	25
Cutch	0 08	0	09
Ex. L g wood	0 02	0	12

claimed an exemption. His debts had been contracted mainly for groceries and supplies for his store from New York houses.

One of the members of the New York Credit Men's Association learned of circumstances which made him believe that the bankrupt was not entitled to discharge and that he had violated the United States Bankruptcy Act. This concern brought the matter to the attention of the Association and an investigation was made, which seemed to indicate that shortly before filing his petition in bankruptcy, Taus had given a bill of sale to his sister-in-law, and that she had sold to a third party, and that the third party sold out to an auctioneer, who held an auction at the store, at which the property was purported to have been bought in by the son of the sister-in-law just mentioned, Taus remaining in ostensible possession during the entire period. The creditors proceeded to the examination of Taus and called a large number of witnesses. Taus's examination was very interesting as well as voluminous, and from the testimony he gave it appeared that his mind was in chaos as to the various events above mentioned.

In his examination Taus at one time said that he had given up the business because collections were bad. Amended schedules were filed after the examination had proceeded for some time, in which Taus set out a number of bad debts that were owing him, as assets,

MONTREAL WHOLESALE PRICES CURRENT.  
THURSDAY, AUG. 21, 1902.

Name of Article.	Wholesale.	
	\$	¢
<b>Drugs &amp; Chemicals</b>		
Chip Logwood	1 75	2 50
Indigo (Bengal)	1 50	1 75
Indigo Madras	0 70	1 00
Gambler	0 06	0 07
Madder	0 09	0 12
Sumac	50 00	55 00
Tin Crystals	0 22	0 28
<b>Fish.</b>		
Bloaters, per box	1 00	1 25
Labrador Herrings, N.F.	0 00	0 00
Herrings, Nova Scotia	0 00	4 50
Mackerel No. 2, brls.	0 00	12 50
"    "    1/4 barrel	6 00	6 50
Green Cod, No. 1	5 25	0 00
Green " large	0 00	5 25
No. 2	4 00	0 00
Large dry Gaspé per qntl.	5 00	5 25
Salmon, brls Lab.	11 50	14 00
Salmon, (half bds)	0 00	6 50
"    Brit. 50l brls.	11 50	00 00
Boneless Fish	0 04	0 00
"    Cod	0 05	0 05
Skinless Cod, case	5 00	5 50
N. S. Salt Herrings, in half-barrels	0 00	3 00
Loch Fyne Herrings, keg	1 10	1 15
<b>Flour.</b>		
Ogilvie's Hungarian	0 00	4 10
Ogilvie's Glenora Patent	0 00	3 80
Manitoba patents	4 10	4 20
Strong Bakers	3 80	3 90
Winter Wheat patents	4 00	4 10
Straight roller	3 65	3 80
do bags	1 75	1 85
Superfine	0 00	0 00
Rolled Oats	5 20	5 20
Corn meal, bag	1 50	1 55
Bran bulk	16 00	17 00
Shorts	21 00	22 00
Moullie	25 00	25 80
<b>Farm Products.</b>		
BUTTER; Choicest Cr	0 19	0 19
Eastern do	0 00	0 00
Under Grades Cr	0 18	0 19
Townships Dairy	0 17	0 18
Western Dairy	0 15	0 16
Good to choice	0 14	0 15
Fresh Rolls	0 00	0 00



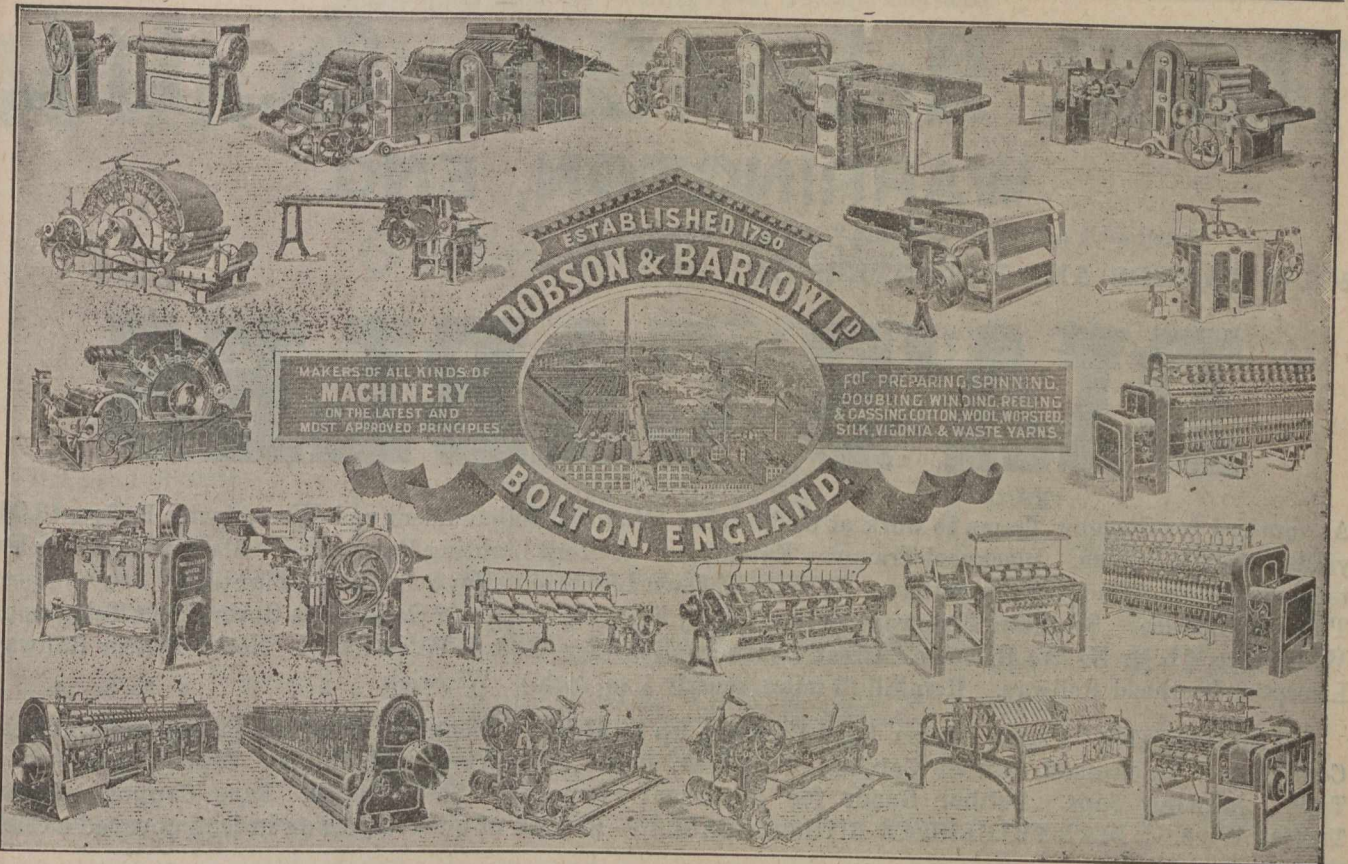

Sole representatives in the United States and Canada, Messrs. Stoddard, Hasek, Richards & Co., 152 Congress St., Boston, Mass.

**MONTREAL WHOLESALE PRICES CURRENT**  
THURSDAY, AUG. 21, 1902.

Name of Article.	Wholesale	
	\$ c.	\$ c.
<b>Farm Products.—Con.</b>		
<b>CHEESE:</b>		
Ont. New.....	0 9 9/10	0 09 3/4
Eastern.....	0 9	0 09
Eggs: New laid (shipped).....	0 18	0 19
Straight candled.....	0 16	0 16 1/2
Straight fall.....	0 00	0 00
No. 3.....	0 00	0 00
Maritime Prov.....	0 00	0 00
<b>BURDENS:</b>		
Potatoes, per bag of 90 lbs.....	0 55	0 65
Honey, White Clov., Comb.....	0 13	0 14
" Extracted.....	0 07	0 08
Beeswax.....	0 25	0 30
Beans: prime.....	1 35	1 40
do. Best hand-picked.....	0 00	0 00
<b>Groceries.</b>		
<b>Sugars: Factory.</b>		
Ex Granulated, brls.....	0 00	3 65
Acadia gran'd.....	0 06	3 60
Ex Ground, in brls.....	0 00	4 40
" " in bxs.....	0 00	4 60
Powdered, in brls.....	0 00	4 15
" boxes.....	0 00	4 30
Paris Lump, in brls.....	0 00	4 40
" " half brls.....	0 00	4 40
" " 100-lb bxs.....	0 00	4 40
" " 50-lb bxs.....	0 00	4 50
Branded Yellow.....	3 00	3 40
Molasses (Barbados).....	0 23	0 27
do brls. & 1/2s.....	0 26 1/2	0 30 1/2
Evaporated Apples.....	0 09 1/2	0 11
<b>Raisins:</b>		
Sultanas.....	0 09	0 12
Loose Musc. Malaga.....	0 08 1/2	0 10
Layers, London.....	0 00	1 50
Con. Cluster.....	0 06	2 00
Extra Dessert.....	0 10	2 75
Royal Bucking'm.....	0 00	3 25
Valencia.....	0 05	0 06
" Selected.....	0 06	0 06 1/2
" Layers.....	0 06 1/2	0 07
Currents, Provincials.....	0 05	0 05 1/2
Fillatras.....	0 00	0 06
Patras.....	0 00	0 10
Vostizzas.....	0 00	0 07
Frances, Cal.....	0 07	0 09 1/2
do French.....	0 04	0 05
Figs in bags.....	0 03 1/2	0 00
" new layers.....	0 08	0 13
Rice, C. C.....	2 82 1/2	2 92 1/2
" standard B.....	2 92	3 02 1/2
" Patna..... 100 lb.....	4 25	4 75
" Burmah.....	4 00	4 10
" Crystal Japan.....	4 50	0 00
" Carolina..... Java.....	0 00	0 37 1/2
Pot Barley, bag 28 lbs.....	6 90	2 00
Pearl " per lb.....	0 08	0 05
Papioa, Pearl.....	0 02 1/2	0 00
" Flak 6.....	0 02 1/2	0 00
Corn, 2 lb. tins.....	0 80	0 90
Peas, 2 lb tins.....	0 80	1 00
Salmon, 4 doz. case.....	3 60	5 00
Tomatoes, 1s. per doz.....	0 90	0 95
Sugar Beans.....	0 80	0 85

amounting to over five hundred dollars.

At first Taus tried to show that he considered himself manager of the business after his first sale, and he testified that he was accustomed to pay himself by taking the amount of his salary out of the till, but on cross-examination he acknowledged that his alleged employer never knew what salary he took.

It was sought to show that the bankrupt had never kept books of account, and a man who purported to be Taus's own agent acknowledged on cross-examination that he had seen at the store what appeared to be books of account, but they disappeared and it was impossible for the creditors to discover them.

An interesting matter in connection with this case was the fact that one man, the third party to whom the store purported to have been sold, in the course of its permutations of title, was brought upon the stand and gave evidence which showed that he was the individual in question, but he nevertheless denied his identity, and this line of investigation could not be followed up, as the creditors were without the necessary evidence.

After many months of this preliminary examination, specifications in objection to the bankrupt's discharge were formulated and filed on behalf of certain creditors; then followed long sessions of examination of witnesses and taking of testimony to sustain these objections. It was ruled that the testimony taken under the preliminary inquiry was not admissible to sustain the specifications, and the same ground to a large extent had to be gone over for the second time.

In the specifications filed it was alleged that the bankrupt fraudulently

**MONTREAL WHOLESALE PRICES CURRENT.**  
THURSDAY, AUG 21, 1902.

Name of Article.	Wholesale	
	\$ c.	\$ c.
<b>Hardware.</b>		
Antimony.....	0 09 1/2	0 10
7 1/2" Block, L & F, 7 lb.....	0 00	0 33
" Straits.....	0 00	0 00
" Strip.....	0 00	0 33
Copper: Ingot.....	0 00	0 00
<b>CUT NAIL SCHEDULE.</b>		
Base Price, per Keg, car lots.....	2 87 1/2	0 00
Less quantity.....	2 45	0 00
Extras—Over and above 30d, 40d, 50d, 60d and 70d Nails.....		
<b>Cut and Fence Nails—</b>		
16 and 20d Hot Cut, per 100 lbs.....	0 05	0 00
10 and 12d ".....	0 10	0 00
8 and 9d ".....	0 15	0 00
6 and 7d ".....	0 30	0 00
4 and 5d ".....	0 40	0 00
3d ".....	0 65	0 00
2d ".....	1 00	0 00
Cut spikes 10c, per Keg advance.....		
Fine blued nails—		
2d per 100 lbs.....	1 00	0 00
3d ".....	1 50	0 00
<b>Casting Box, Tobacco Box and Flooring Nails—</b>		
20 to 30d per 100 lbs.....	0 55	0 00
10 to 16d ".....	0 60	0 00
8 and 9d ".....	0 65	0 00
6 and 7d ".....	0 70	0 00
4 to 5d ".....	0 95	0 00
3d ".....	1 20	0 00
<b>Finishing nails—</b>		
3 inch and longer per 100 lbs.....	0 60	0 00
2 1/2 and 2 3/4 inch.....	0 65	0 00
2 and 2 1/4 inch.....	0 70	0 00
1 1/2 and 1 3/4 ".....	0 95	0 00
1 ".....	1 20	0 00
1 ".....	1 50	0 00
<b>Slating nails—</b>		
1 1/2 and 1 3/4 inch per 100 lbs.....	0 95	0 00
1 ".....	1 20	0 00
1 ".....	1 50	0 00
<b>Common barrel nails—</b>		
1 1/2 inch per 100 lbs.....	1 00	0 00
1 ".....	1 00	0 00
3/4 ".....	1 25	0 00
1 ".....	1 50	0 00
<b>Clinch nails—</b>		
3 inch and longer per 100 lbs.....	0 60	0 00
2 1/2 and 2 3/4 inch.....	0 65	0 00
2 and 2 1/4 inch.....	0 70	0 00
1 1/2 and 1 3/4 ".....	0 95	0 00
1 ".....	1 20	0 00
1 ".....	1 50	0 00
<b>Sharp and flat pressed nails</b>		
3 inch and longer per 100 lbs.....	1 35	0 00
2 1/2 and 2 3/4 inch.....	1 50	0 00
2 and 2 1/4 ".....	1 65	0 00
1 1/2 and 1 3/4 ".....	1 85	0 00
1 ".....	2 50	0 00
1 ".....	3 00	0 00
<b>Coil Chain—No. A.....</b>		
" B.....	0 11 1/2	0 00
" C.....	0 10	0 00
" D.....	0 09 1/2	0 00
" E.....	0 09	0 00
" F.....	0 07 1/2	0 00
" G.....	4 35	0 00
" H.....	4 25	0 00
" I.....	4 00	0 00

# The St. Helens Cable Co., Ltd., WARRINGTON, ENG.

Telegraphic Address:—"Filature." Code, "Lieber's."

SOLE MAKERS AND PATENTEES OF

## DIA'S CABLES

As supplied for Glasgow Trams to work at 6,500 volts. Victoria Embankment and Westminster Bridge, 48,000 yards Armoured Cable. Blackpool Tramway Extensions. Salford Lighting Extensions. Glasgow Lighting Extensions, Triple Armoured Concentrics. Wrexham Town Lighting. Heywood Town Lighting. Southampton Tramway Service. Brighton Tramway Service. Bury Lighting. Cape of Good Hope Government Telegraphs. War Office. L. & N. W. Railway. Great Northern Railway. L. & S. W. Railway. North British Railway. Liverpool Overhead Railway. Rainhill (3 miles, mostly 1 sq. inch.) Winwick.

"Impregnable" Paper Cables, Lead Covered up to 3½ in. Vulcanised Bitumen Cables without Lead Covering. Vulcanised Rubber Cables. Flexibles, D.C.C., I.R. Wires. N. Rubber Tape. Pure Rubber Tape Jointing Tape. Rubber Goods for Electrical Purposes. Steel Ropes. Bare Copper. Patent Trolley Wire. "DIA'S VULCANIZED BITUMEN CABLES"—No risk of electrolysis as in lead covered cables, do not decentralise.

### ANNUAL CONTRACT FOR:

Exeter, Shoreditch, Sunderland, Hammersmith, Great Central Ry., Hampstead, Stepney & West Hartlepool.

NOTE—Buy British Cables, under the New Canadian Preferential Tariff, 33½ in favour of English Goods

MONTREAL WHOLESALE PRICES CURRENT  
THURSDAY, AUG 21, 1902.

Name of Article.	Wholesale.
<b>Hardware.—Con.</b>	
Coil Chain—No. ¼	\$ 85 0 00
9-16	3 75 0 00
¾	3 65 0 00
¾ & 1 in.	3 76 0 00
Galvanized Staples—	
100 lb. box, 1¼ to 1½	3 25 0 00
Bright, 1¼ to 1½	2 90 0 00
Galvanized Iron:	
Queen's Head, } gauge 28	4 46 4 65
or equal. .... }	
Comet do 28 gauge	4 10 4 3
Iron Horse Shoes:	
No. 2 and larger	0 00 3 35
No. 1 and smaller	0 08 3 69
Bar Iron, per 100 lbs.	1 90 1 95
Car lots	0 00 0 00
Norway, base	0 00 4 25
Am. Sh. St'l, 6 ft. x 2½ ft., 13	0 00 3 20
" " " 20	0 00 3 20
" " " 24	0 00 3 30
" " " 26	0 00 3 40
" " " 28	0 00 3 5
Boiler plates, iron, ¼ in.	0 00 2 10
" " 3-16 in.	0 00 2 10
Hoop Iron, base for 2 in. and larger	0 00 2 90
Band Canadian, 1 to 6 in. 30c: over base of ordinary iron, smaller size Extras.	
Canada Plates:	
Full Polish	4 00
Ord. 52 sheets	2 65
" 80 do	3 70
" 75 do	2 75
Black Iron pipe. ½ in.	2 22
1 in.	2 45
¾ in.	2 65
¾ in.	3 40
1 in.	4 50
1¼ in.	5 80
1½ in.	5 30
2 in.	11 60
per 100 ft. nett.	
Steel, cast p.l.b., Blk Diam'd	0 08 base
" Spring, 100 lbs	3 80 0 00
" Tire	2 30 base
" Sleigh shoe, 100 lbs.	2 20 base
" Toe Calk	2 90
" Machinery	2 75 base
" Harrow Tooth	2 50
Tin Plates:	
IC Coke, 14 x 30	4 25
IC Charcoal, 14 x 20	4 50
IX Charcoal	5 50
IX "	6 50

concealed his financial condition in contemplation of bankruptcy and failed to keep the proper books of account. It was further alleged that he made false oath in his schedules, in stating that he was indebted to his sister-in-law in the sum of \$750, and that he had testified falsely in many other particulars in his examination before the referee in bankruptcy. These and many other specifications were sustained in the report of the referee, the Hon. Charles A. Tipling, of Long Island City, New York, before whom the hearing had taken place.

Not until April of this year were the motions heard before the United States District Court in Brooklyn on behalf of the bankrupt to set aside the referee's report, and on behalf of the creditors to approve the report of the referee recommending that the bankrupt's discharge be denied.

These motions were made before the Hon. Edward B. Thomas, United States District Judge, who filed his decision last month, and an order was finally entered refusing the discharge.

The Judge sustained some but not all of the specifications, and in his decision said:

"The evidence properly received fully sustains the criticism of the referee concerning the bankrupt as a witness, and aids the Court in determining the disposition of the bankrupt to evade his obligations in this proceeding."

The case was fought vigorously in behalf of the bankrupt and every possible advantage of the technicalities of

MONTREAL WHOLESALE PRICES CURRENT  
THURSDAY, AUG 21 1902.

Name of Article.	Wholesale.
<b>Terne Plate IC, 20x25</b>	
Russ. Sheet Iron	\$ 7 50 0 00
Lion & Crown tin'd sh'ts	0 10 0 00
22 and 24 gauge case lots	0 " 7 75
26 gauge	0 " 7 75
Lead: Pig, per 100 lbs;	3 25 3 35
Sheet	0 00 0 04½
Shot, 100 lb., less 2½ p.c.	0 00 6 50
Lead Pipe, per 100 lbs.	7 00 0 00
	less 87½ p.c.
<b>Zinc:</b>	
Spelter, per 100 lbs.	0 00 5 25
Sheet, Zinc "	5 75 6 00
<b>Black Sheet Iron.</b>	
Per 100 lbs.	
8 to 16 gauge	2 45 0 00
18 to 20 do	2 40 0 00
22 to 24 do	2 45 0 00
26 do	3 50 0 00
28 do	2 55 0 00
<b>WIRE:</b>	
Plain galv'd, No. 5	3 95 0 00
do do No. 6, 7, 8	3 45 0 00
do do No. 9	2 80 0 00
do do No. 10	3 55 0 00
do do No. 11	3 65 0 00
do do No. 12	2 95 0 00
do do No. 13	3 05 0 00
do do No. 14	4 05 0 00
do do No. 15	4 55 0 00
do do No. 16	4 80 0 00
Barbed Wire	3 00 f.o.b
Spring Wire per 100, 1, 25	Montreal,
net extra.	
Iron and Steel Wire pl'n	
6 to 9	2 80 base.
<b>Rope.</b>	
Signal, base	0 00
" 7-16 and up	0 12½
" ¾	0 13
" 5-16	0 13½
" ¾	0 13½
" 3-16	0 14
Manilla, 7-16 & lgn.	0 15
" ¾	0 15½
" 5-16	0 16
" ¾	0 16
" 3-16	0 16½
Lath yarn	0 11

Telegraphic Address :—Musgrave, Bolton, England.

# JOHN MUSGRAVE & SONS,

LIMITED,

Globe Iron Works,

BOLTON, England.

Makers of all classes of  
**BOILERS,**

Up to 300 lbs. pressure  
per square inch.

Musgrave's Patent  
**SUPERHEATERS.**

## Horizontal and Vertical ENGINES

Of Designs to Suit Purchasers for

Cotton Mills, Rolling Mills and Elec-  
tric Light Stations, Winding Engines,  
Mill Gearing and Cranes . . . .

Over....

**70,000**

I. H. P. Supplied for  
Electrical Purposes  
alone.

**MONTREAL WHOLESALE PRICES CURRENT.**  
THURSDAY, AUG. 21, 1902.

Name of Article.	Wholesale.	
	\$ c.	\$ c.
<b>Wire Nails.</b>		
Base Price carload	2 50	
Less than	2 55	
2d extra	1 00	
2d f	1 00	
3d	0 65	
4d and 5d	0 40	
6d and 7d	0 30	
8d and 9d	0 15	
10d and 12d	0 10	
16d and 20d	0 05	
30d to 60d	Base	
<b>Building Paper.</b>		
Dry Sheeting (roll)	0 35	0 00
Tarred "	0 45	0 00
<b>Hides.</b>		
Montreal Green Hides	0 00	0 00
" No. 1	0 08	0 00
" No. 2	0 07	0 00
" No. 3	0 07	0 00
Tanners pay \$1 extra for sorted	0 00	0 00
cured & inspect'd Sheepskins.	0 00	0 00
Clips	0 00	0 30
Lambskins each	0 00	0 12
Calfskins, No. 1	0 00	0 10
" No. 2	1 50	2 00
Horsehides		
<b>Leather</b>		
No. 1 B. A. Sole	0 27	0 25
No. 2 B. A. Sole	0 25	0 25
No. 3 B. A. Spanish Sole	0 24	0 25
Slaughter, No. 1	0 28	0 29
Light medium & heavy	0 28	0 29
" No. 2	0 26	0 27
Harness	0 26	0 32
Upper, heavy	0 24	0 36
Upper, light	0 35	0 37
Grained Upper	0 34	0 35
Scotch Grain	0 35	0 38
Kip Skins, French	0 60	0 65
English	0 45	0 55
Canada Kip	0 50	0 60
Hemlock Calf	0 50	0 60
" Light	0 55	1 15
French Calf	0 25	0 25
Splits, light and medium	0 17	0 20
" heavy	0 18	0 20
" small	0 06	0 10
Leather Board, Canada	0 16	0 18
Flameled Cow, per ft.	0 12	0 14
Pebble Grain	0 12	0 13
Glove Grain	0 15	0 20
B. Calf	0 11	0 13
Brush (Cow) Kid	0 13	0 16
Buff	0 35	0 40
Russetts, light	0 25	0 30
" heavy	0 25	0 40
" No. 2	7 50	9 00
" Saddlers' doz	0 65	0 75
Int. French Calf	0 30	0 35
English Oak lb	0 35	0 42
Dongola, extra	0 20	0 22
" No. 1	0 14	0 16
" ordinary	0 13	0 16
Colored Pebbles	0 16	0 22
" Calf		

the Bankrupt law in procedure was continually taken by his counsel. During its two years of litigation this case has attained considerable celebrity and has been widely discussed in the Eastern and Southern jurisdictions of the State.

**THE BULGARIAN OTTO OF ROSE CROP.**

This year's rose crop will be remembered as one presenting extreme changes and surprises. It has proved more forcibly than any previous crop the truth of the old saying that "nothing positive can be said about the yield of a rose crop until after the otto has been distilled and bottled." The severe cold snap in the early part of March, just when the sap in the branches had begun to run and swell the buds, and the heavy hoar-frosts at the beginning of May, when the rose bushes were throwing out their first yield of rose buds, caused something like a panic. However, favorable weather immediately after not only retrieved the damage caused, but almost made of a twice lost crop a record breaker. The saying that it is the weather and only the weather during the budding and harvesting season that makes and unmakes a crop is only too true. All forecasting and calculations before the harvest are mere guesswork. When the first yield of rose buds was killed by the frosts of early May even the most sanguine growers gave up the present crop as lost; but at the end of May, just before the distillation and after the abundant rainfalls of middle May, the rose bushes presented a totally different picture. They were laden with a new yield of rose buds, and in such rich abundance that then the most sceptical growers who had old stock

**MONTREAL WHOLESALE PRICE CURRENT**  
THURSDAY, AUG. 21, 1902.

Name of Article.	Wholesale.	
	\$ c.	\$ c.
<b>Oils</b>		
Cod Oil	0 85	0 40
S. R. Pale Seal	0 50	0 52
Straw Seal	0 40	0 50
Cod Liver Oil, Nfd. Norw		
Process	1 40	1 60
" " Norwegian	3 00	3 25
Castor Oil	0 09	0 10
Castor Oil brls	0 00	0 09
Lard Oil, Extra	0 75	0 85
" "	0 65	0 75
Linseed, raw, nett	0 78	0 77
" boiled, nett	0 79	0 80
Olive, pure	1 05	1 15
Extra, qt., per case	0 00	3 70
Turpentine, nett	0 67	0 68
<b>Petroleum:</b>		
Benzine	0 20	0 30
<b>Glass.</b>		
United inches, 00 to 25	0 00	2 10
do 26 to 40	0 00	2 30
do 41 to 50	0 00	4 70
do 51 to 60	0 00	4 95
<b>Paints, &amp;c.</b>		
Lead pure 50 to 100 lb. kgs	0 00	5 87
do No. 1	0 00	5 50
do No. 2	0 09	5 13
do No. 3	0 04	4 75
do No. 4	0 00	4 62
White Lead dry	5 50	5 50
Red Lead	5 00	5 50
Venetian Red Eng'h	1 75	2 00
Yel. Ochre, French	1 50	3 25
Whiting, ordinary	0 45	0 50
do Gilders	0 50	0 70
do Paris, do	0 25	1 00
English Cement, cask	2 15	2 25
Belgian do	1 85	1 90
German do	2 25	2 45
American do	2 00	2 40
Fire Bricks per 1000	16 00	22 00
Fire Clay	1 50	1 75
Rosin	3 75	5 50
<b>Glue:</b>		
Domestic Broken Sheet	0 13	0 15
French Casks	0 11	0 13
do brls	0 00	0 14
American White, brls	0 16	0 20
Coccona' Glus	0 20	0 25
Brunswick Green	0 04	0 10
French Imperial Green	0 12	0 16
No. 1 Furnit'e Varn'h, pr. gl.	0 65	0 70
do do	0 75	1 00
Brown Japan	0 60	0 75
Black Japan	0 50	0 75
Orange Shellac, No. 1	2 00	2 25
do do Pare	2 25	2 75
White do	2 75	3 60
Pruty Bulb 100 lb. brl	0 00	2 00
Castor Oil in drum 1 lb pk.	0 18	0 19
Kalsomine, 5 lb pkgs	0 00	0 08
<b>Wool.</b>		
Canadian Washed	0 12	0 13
North West	0 13	0 15
Unwashed	0 08	0 00
B. A. Scoured	0 34	0 35
Natal	0 16	0 17
Cape, greasy	0 16	0 17
Australian greasy	0 16	0 20

Established 1828.

Cable Address: "DUCHY," Liverpool.

PURE  LARD.

Manufactured in England and packed in 28 lb. Galvanized IRON PAILS, and numerous other packages to suit all tastes. Choicest quality and full weight,

LARD OIL.

For delicate machinery is the finest known.

BAR MOTTLED SOAP.

IRVEN BROTHERS, LIVERPOOL, ENG:  
Under New Canadian Tariff Law.

on hand had to admit that the new crop, though twice destroyed, would again prove one of the very richest crops; and it would have surely proven that but for the five to six actually tropical days, accompanied by scorching southern winds, which set in soon after the rainy days. Under the influence of this hot weather the already heavily wet ground threw out mists of hot vapors, which not only blighted all the youngest buds of the crop, but also scorched and sapped out the essence of the full-grown rose buds. This once again subjected the crop to another unprecedented surprise. During this period of one short but tropically hot week more than half of the rose flowers were distilled, and all had to use about 380 pounds of rose flowers to make 1 Turkish ounce of otto. Naturally enough, the effect of this hot season upset all previous calculations, and made what promised at the commencement of the harvest

R. J. Ward & Sons,

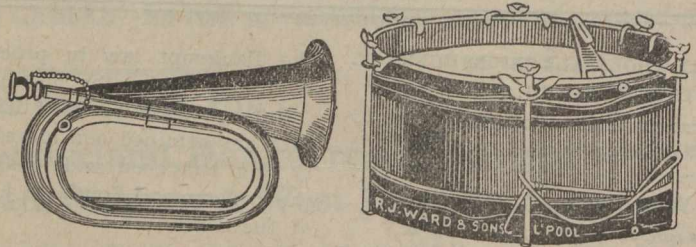

Military Musical Instrument Manufacturers.

Wholesale Importers  
and Exporters of

General Musical Merchandise,  
10 St. Anne Street, LIVERPOOL, Eng.

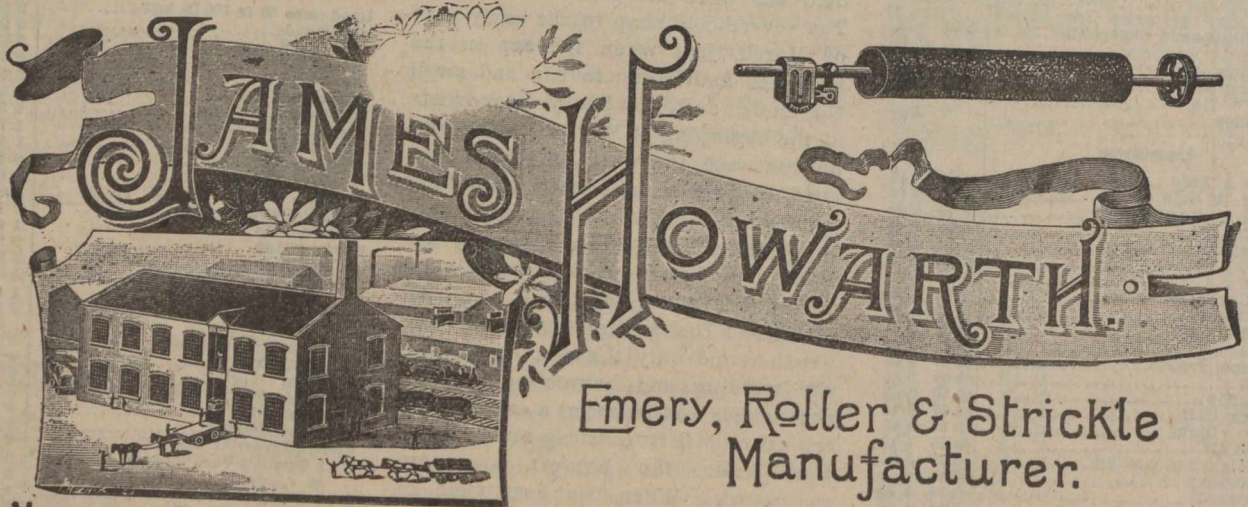

Emery, Roller & Strickle  
Manufacturer.

MILKSTONE EMERY ROLLERWORKS. ROCHDALE, ENGLAND.

Improved ROLLER GRINDING FRAMES of all descriptions.

ROLLERS RE-COVERED with COMPOSITION and EMERY manufactured on an Improved Principle by our own Patent Machinery.

The Emery is very angular and requires only a light touch on the Card and is guaranteed true, being especially adapted for tempered Steel Cards.

EMERY FILLETING. WOOD and IMPROVED FLEXIBLE CLOTH STRICKLES made to Order, any size or shape.



Steel Moulders' Composition for Castings of every description.  
Ground Ganister for Cupolas, Bessemers, Crucible Steel Melting Holes, etc.  
Patent Non-Conducting Cement for Steam Pipes and Boilers superior to Felt and Compositions for preventing the radiation of Heat, Saving Fuel, etc.  
Special Terms to Canadians under the New Preferential Tariff.

**"PIONEER"  
GOLDEN FLAKE  
CAVENDISH TOBACCO.**

**MADE IN LIVERPOOL, ENGLAND.**

TRADE PRICE:

1/8 lb. tins.....	\$1.20
1/4 lb. tins.....	\$1.25
1/2 lb. package.....	\$1.30
1-16 lb. package.....	\$1.30
Per lb.	

"Order direct or through your jobber."

Manufactured by The  
**Richmond Cavendish Co., Ltd.,**  
Liverpool, England.

Special prices to Canadians under the new Tariff.

an extra rich crop only an average one. or even a trifle under the average. The total yield of the crop is in no case over 75,000 Turkish ounces.

Of course in this estimation no account whatever is taken of the rectified geranium, or geraniol, imported from Germany, in 2-kilo. canisters via Constanople and Adrianople, nor of the crude Turkish geranium peddled, by the Turkish smugglers. It is asserted and talked about as a fact that three exporting houses, which together hardly export 30,000 oz. of otto, have this year purchased for the purpose of sophisticating their brands no less than 9,000 oz. of rectified geranium. The above estimation of the crop admits of no contradiction. It is based on facts and on the results of a thorough verification of the produce of each rose village. The new crop is not 10, 15, or 20 per cent. larger than last year's, as the official correspondent of the Commercial News (the organ of the Philippopolis Chamber of Commerce) reported, nor is it as large as last year, as many exporters like to believe; it is just about 12 per cent. less. There are, of course, many localities which make a better showing this

**Roger Brighthouse,**

Contractor to His Majesty's Government

15 Sugar Lane,  
MANCHESTER, Eng.

Manufacturer of all kinds of

Ropes & Twines, Cotton Banding, Engine Yarns, Hemp & Cotton Gaskins, &c.

Heald, Dobby & Jacquard Cords a Speciality.

**COTTON DRIVING ROPES,**

Also Hessians, Oil-Cloth and Waterproof Packing.

Special Prices to Canadians under the New Tariff

**BALLANTYNE & COMPANY,**

**PLUMBING AND HEATING CONTRACTORS**

**SPECIAL ATTENTION PAID TO ALTERING OLD SYSTEMS OF HEATING.**

**FACTORY WORK  
CAREFULLY AND  
SATISFACTORILY  
EXECUTED . . . .**

159 St. Antoine Street,  
MONTREAL, Que.

**Tel. Main 2462.**

year, but there are a good many more districts the yield of which is as much of 25 per cent. below their yield of last year. The abundance of rose-flowers was beyond everybody's expectation, but on account of the six to seven tropical days during the reaping of the

harvest the yield of otto proved the smallest on record. This is, indeed, the first time in the remembrance of old growers when farmers have had to use as many as 2380 lbs. rose-flowers to make 1 Turkish oz. of otto. That is quite phenomenal, but as a sequence

ESTABLISHED 1851.

Tel. Address: "SCRIVEN, LEEDS."

# SCRIVEN & Co., LEEDS. ENG.

Machine Tools and Hydraulic Machinery,

For ENGINEERS, SHIPBUILDERS, BOILER MAKERS and BRIDGE BUILDERS

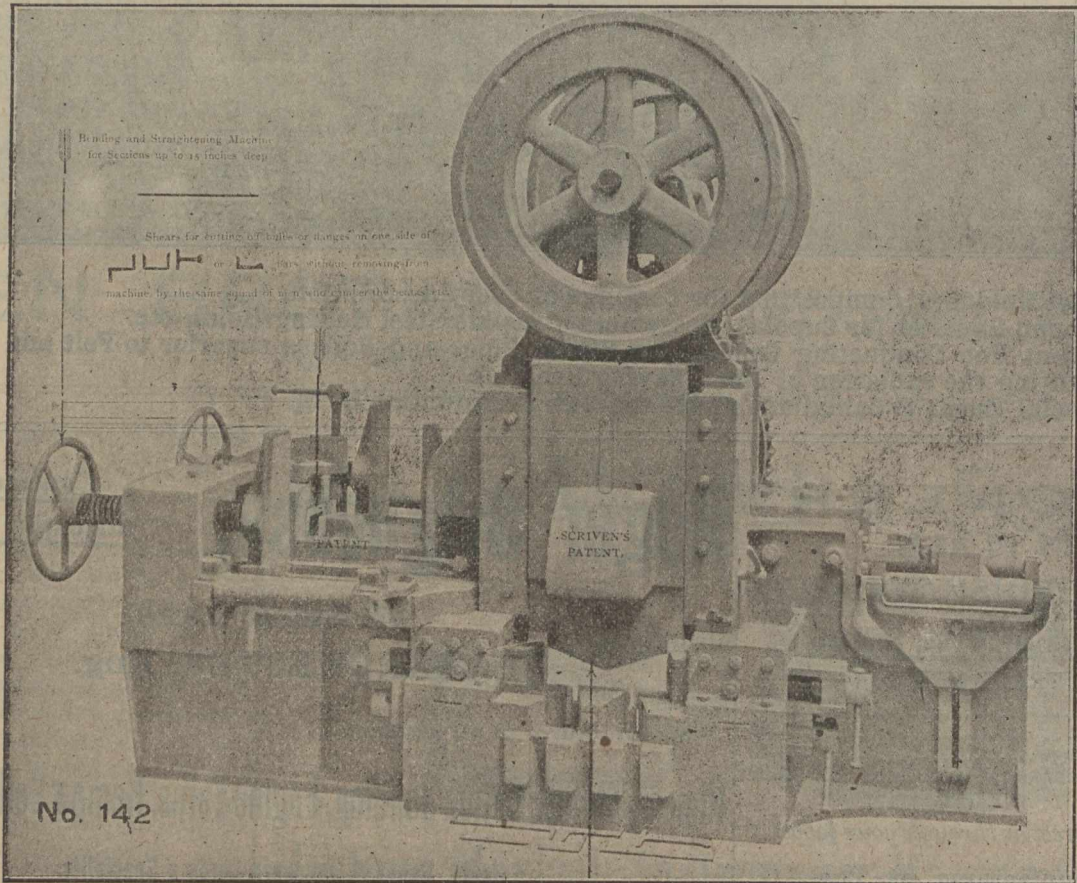

**PATENT COMBINED MACHINE** for Shearing either Right or Left Hand without changing a knife Also for Bending Beams and Shearing one side off the Bulb for riveting knees to, and Horizontal Punch.

Patent Angle-Bar Planing Machine. Patent Edge and Butt-Plate Edge Planing Machine. Scriven's Vertical Plate Bending Machine, with Bend Plates to end without flat.

GOVERNMENT CONTRACTORS.

GIRDERS, BRIDGES, ROOFS,  
STAGES, WROG. IRON  
AND STEEL  
PIPES,  
HAY AND  
CORN  
SHEDS.

IRON BUILDINGS, FLOORING  
BUILDERS IRON  
AND STEEL  
WORK,  
PIERS,  
BARGES,  
TANKS.

**FRANCIS MORTON & CO. LTD.**

HAMILTON IRON WORKS  
**GARSTON NEAR LIVERPOOL.**

AREA 10 1/2 ACRES.

RICK  
COVERS,  
GRANARIES,  
WIRAILINGS,  
GATES, WIRE  
AND UNCLIMBABLE  
FENCING OF ALL  
DESCRIPTIONS.

PETROLEUM TANK.

LONDON OFFICE  
12 VICTORIA STREET  
WESTMINSTER SW

RADIAL DRILLS  
FOR  
BRIDGE WORK

CAPACITY OF OUTPUT  
30,000 TONS ANNUALLY.

LIGHT  
& HEAVY  
CASTINGS  
BLAST  
FURNACE CASINGS  
HOT BLAST STOVES.  
VALVES & RADIAL DRILLS.

the quantity of the new otto is extremely rich.

Owing to this the new otto costs the growers nearly twice as much as during previous years, and it is no wonder that prices prevailing in Bulgaria seem excessively low to the growers. So far only about thirty rose-villages in the districts of Kezanlik, Stara Zagora and Vova Zagora have sold their produce, at prices ranging from 17s 6d to 19s per T. oz. The rest may eventually follow suit, but for the present decline to part with their otto, holding out for at least 20s. The quality being very good, all hope that the demand and consumption will be larger this year. As in previous years, cheap grades and poor ottos will be sold even here as low as 14s to 15s per T. oz., just as many so-called exporters of "extra fine" and "virgin" otto sell their brands abroad 10 to 20 per cent. below the price they pay for their otto here. This year the chief adulterants will be German rectified geranium and geraniol, and consumers everywhere will do well to submit the otto they buy to the tests which Mr. E. J. Parry pointed out so forcibly in his article on "Otto of Rose," published in the Chemist and Druggist of March 8, 1902. If

Tel. Address, "Abbey," Accrington.

Established over 50 years.

# James Walmsley & Sons,

Accrington, Eng.

**Leather Curriers,  
Strapping Manufacturers  
and Mill Furnishers.**

SPECIALITIES:

**SINGLE & DOUBLE BELTING**

Any Width or Strength, made on our own Improved Principle, whereby Stretching is almost impossible.

Roller Skins, Picking Bands, Green and Oak Tanned; Leather Pickers, Laces, Buffalo Skips, Buffalo Pickers and all other kinds of Leather Goods used in the Spinning and Manufacturing of Cotton, Woollen, Silk or Jute.

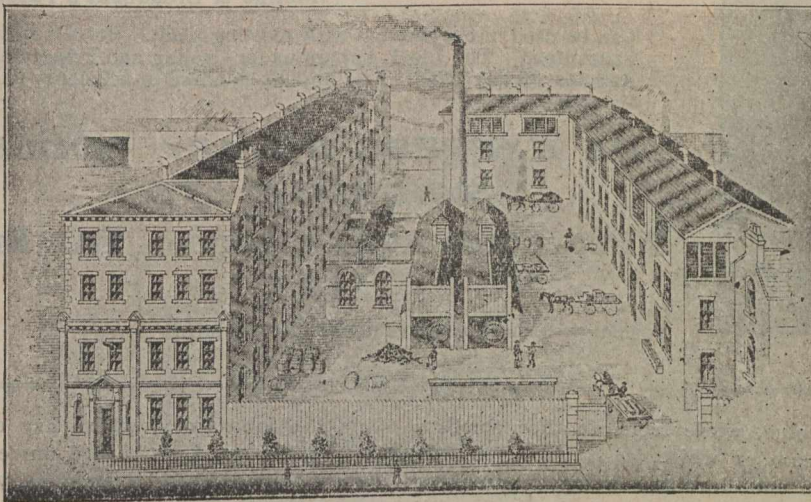

# James Needham

Manufacturers of every description of TOOLS, CARPENTERS' GENTLEMEN'S OAK TOOL CHESTS, TOOL CABINETS, JOINERS MALLETS, ETC.

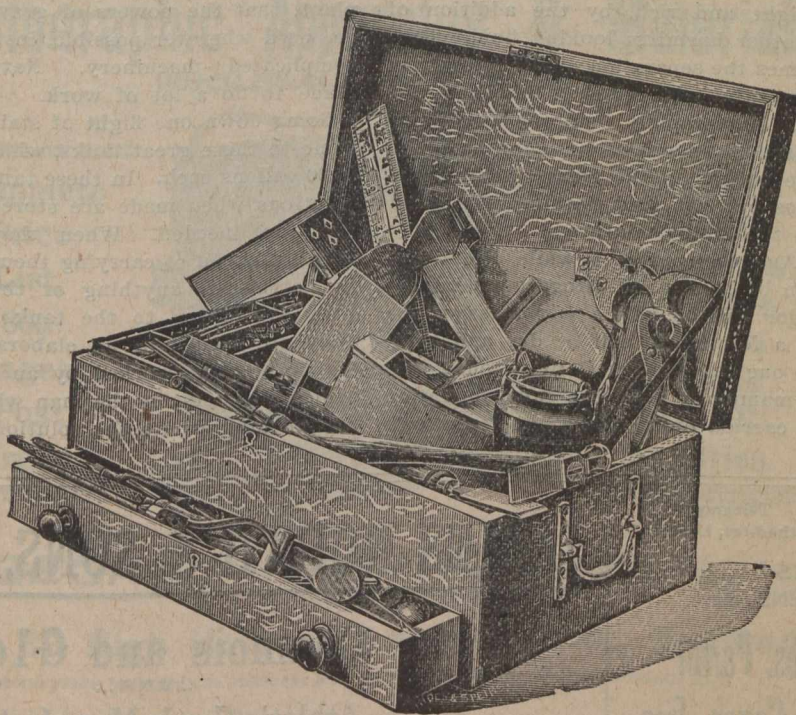

CITY OAK WORKS,

BROWN ST.  
And SHOREHAM ST.,

SHEFFIELD,  
ENGLAND.

all conscientious consumers, opposed to the sophistication of essential oils would take the trouble to submit the otto they use to these tests there would be very little, if any, adulterated otto either in the producing or consuming markets. Notorious sophisticators and mixers always justify themselves by the same old and worn-out excuse that "they mix their oils because the consumers prefer the mixed stuff."

### DRY COLOR MAKING.

In Cleveland and several other northern Ohio cities are the homes of several paint factories, says an exchange. A tramp over the domains of one of these factories is a thing calculated to make one open one's eyes, and realize how much there is for us to learn about the manufacturing world, which goes quietly on, grinding out things for our consumption, and about whose doings the majority of us know so very little.

It seems a simple enough thing to make paint. A little "dry color," a little oil, a little turpentine, some mixing, and a brush to put it on. That is all to a good many people. But the paints of to-day are not so simple as that in reality, though it seems simple enough to the men who have reduced the manufacture of them to an art. In the first place, all the ingredients of modern high grade paint

# Taylor & Watkinson,

Inventors and Patentees of Machine Cast and Planed Printers Leads, Clumps and Metal Furniture

Canadian Printers will do well before ordering the usual supplies to send for our terms and discounts under the New Tariff and effect a saving of not less than 2½ per cent.

Shippers and the Trade Supplied.

PETER'S YARD, KIRKGATE, LEEDS, ENG.

## A Revolution In Refrigeration ...

No loss of cold.

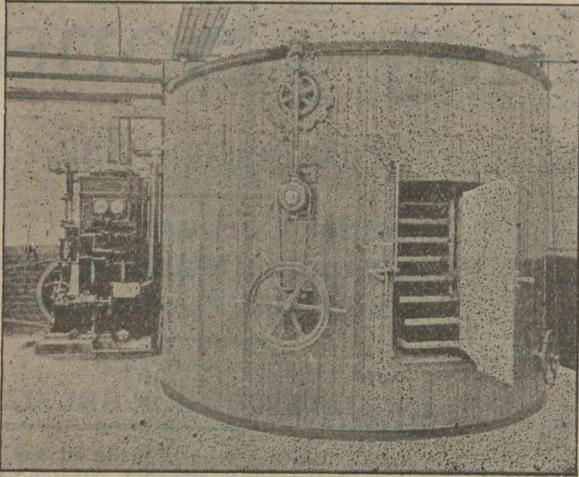

No. 4 Cooler as used for Chocolate Cooling.

## THE EXPRESS . . . ROTARY COOLER.

(McRae & Broadbent's Patents).

Can be used in conjunction with existing plant. Results fully guaranteed. The Ideal Apparatus for Cooling and Preserving Articles of any kind. The highest standard of efficiency and economy.

**THE EXPRESS ROTARY COOLER  
SYNDICATE, LTD.**

**7 Fenchurch Ave., - London, E.C., Eng.**

WORKS:  
Forest Road, Dalston.

Special prices to Canadians under the new tariff.

have to be tested to see that they are absolutely pure.

Samples of every consignment of goods delivered to the paint factory must go to the practical laboratory and be tested. If anything is wrong, back they go. All things must be pure, for on their purity depends the value of the finished paint, which has been guaranteed as "first rate" long before the dry colors for it have even been ground. Of course, those dry colors are the principal thing. Black, blue, green, vermillion, chrome yellow, Tuscan red, Indian red—all these must be manufactured. The earth or natural colors are umber, sienna, yellow ochre and Van Dyck brown. The whites used are white lead and zinc white, generally mixed together. Of course, they, too, must be manufactured, and very important they are, for apart from the fact that greater quantities of white paint are used than of any other color, the many shadings of the other colors depend largely upon the amount of white mixed in. Tank after tank of paint will you pass, with one little tin gutter pouring into it a line of red or green

or blue, while from another comes a stream of white.

In one Cleveland factory the making of the manufactured dry colors is one of the most interesting things in the whole plant. There is a laboratory where experiments are made, tints decided upon, and the relative quantities of the ingredients ascertained. There you may see two pale, colorless soluble chemicals poured together, and flush into a perfect wealth of color as they meet—a color which may be changed to quite another, as bright and rich, by the addition of another harmless looking fluid. Then comes the separation of the color from the water with which it has been mixed. More rapidly than one would suppose, the particles of color settle to the bottom of the glass. In five minutes one can find nothing but water on top of the mixture.

And then, after a while, the water can be poured off altogether, and the color will be left, a wet mass, which in a few hours will be dry and hard, so one can powder it by a touch. On a mammoth scale the same operation is carried on in the great tanks out-

side the laboratory, where dry color by the ton must be turned out every day. The raw material for the dry colors is mostly in crystals. They are stored in a big room with holes in the floor. The holes are flush with the floor, and are over great tanks, in which the solutions are made. As the crystals are needed, trap doors, that open in the middle like great jaws, slide apart, and the crystals drop down, to be shaken around and around by the giant mixers in the tanks below. It is noticeable all through the plant, that the powers of gravitation are used wherever possible, instead of complicated machinery. Nature is made to do a lot of work.

Going down one flight of stairs, you come to these great tanks, which hold 6,000 gallons each. In these tanks, the solutions when made are stored until they are needed. When that time comes, instead of carrying them about in barrels or anything of the sort, they are drawn to the tanks where they are needed by an elaborate system of piping, worked by an engine, which registers for the man who runs it, the tank where the solution is re-

**S. RAMSEY & Co,**

Manufacturers of BIRD CAGES  
of every description, SIEVES, SCREENS, &c.

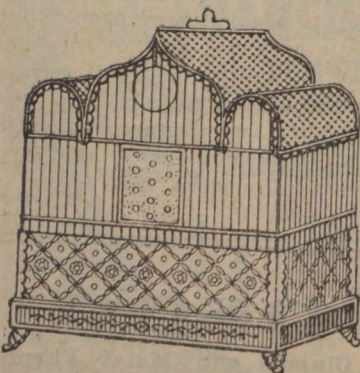

Aviaries, Parrot  
Cages, Fire-  
guards, Nursery  
Fenders.

Illustrated Catalogues  
Mailed Free on Application.

198, 200, 202a,  
ST. JOHN ST.,  
(Works, Cyrus St.,)  
LONDON, E. C., ENG.

33 1/4 in favour of Canadians, under the New Tariff.

Telegraphic :  
"Methodical, London."

**JAMES NORTH & SONS,**

**Chamois and Gloves**

...AND...

**Athletic Goods Manufacturers.**

Harvest Gloves, Driving and Dress Gloves, House-  
maids' Gloves, Gardening Gloves, White Cow-Hide  
and Seal and Tan Mitts. Cricket, Tennis, Foot-  
balls, Boxing Gloves.

**CASH  
BAGS,**

DRESSERS AND MANUFACTURERS.

Godley Mills,  
and Tower Street Works,

**HYDE, Manchester, Eng.**



Telegrams: "CLUNCH, LONDON."

# The International Electrical Engineering Company,

Clun House, Surrey Street, Strand, LONDON, W.C., Eng.

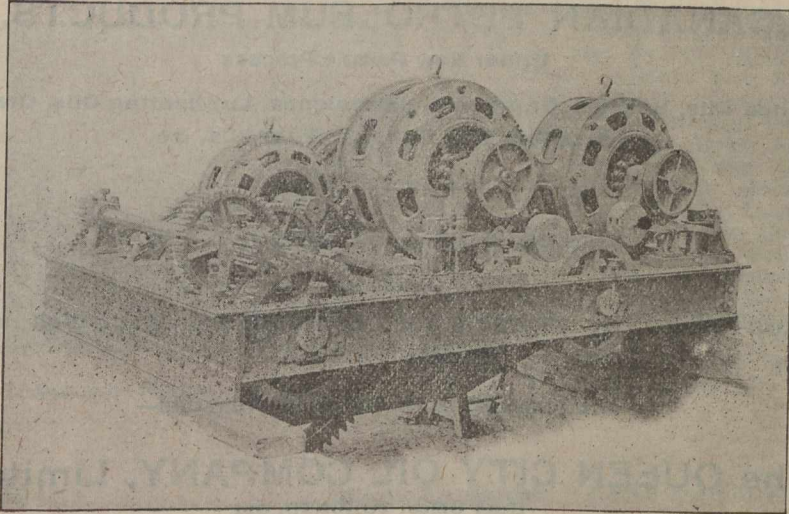

Manufacturers of  
**Electric Lighting Trac-  
tion and Power  
Transmission Plant.**

Continuous Current Dynamos and Motors, Single and Multiphase Alternators and Motors, Transformers, Motor-Generators, Balancers, Boosters, Motor Controllers and Switchboards, Electric Cranes, Overhead Travellers, Hoists, Electric Mining Machinery, Haulers, Pumps, Complete Equipments for Tramways and Railways, Arc Lamps, Open or Enclosed, High Quality Arc Lamp, Carbons, &c., &c. Send for Price Lists.

Special prices to Canadians under the New Tariff.

Works: TOOTING.

Cable Address: "BROMIDE, London."

## Photographic Apparatus & Materials

WHOLESALE AND EXPORT.

Complete  
Price  
List,  
800  
Pages,  
Post  
Free.

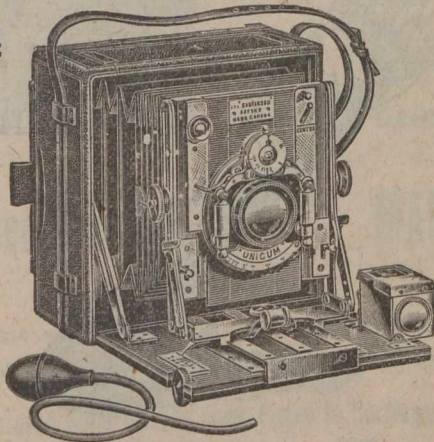

Plates  
Papers  
Chemicals  
Cameras  
Mounts  
Albums  
and all  
Sundries.

**GEORGE HOUGHTON & SON,**  
Manufacturers and Dealers,

88 & 89 High Holborn, London, W.C., England.

Special prices to Canadians under the New Preferential Tariff. F.O.B. London, Eng.

quired, and pumps it there, so saving endless bother.

After the colors have been mixed comes the drying process, which, in the laboratory, came so simply. Here things must be hastened. As soon as the color has separated slightly from the water, it is put through the filter presses, where it is strained through many sheets of cloth being fed from above. The colors must be thoroughly crushed before they can be mixed with the oil. From the great mills they are sent up by fans through an arch-like arrangement, which is the final test for fineness, so to speak. For the colors which are ground finely enough drift over the arch, those still too coarse, fall back at the curve, return to the mill and are ground again.

ALCOHOL FROM BLACK STRAP.

The old Lick Mills located near Agnews in Santa Clara county, Califor-

## *Eclectic Steel Co., Limited,*

Princess Street Works,  
**SHEFFIELD, Eng**

MANUFACTURERS OF

**CRUCIBLE CAST STEEL**

FOR ALL PURPOSES.

Special Miners Drill Steel  
Ground and Polished Steel for Shafting.

SPECIAL NOTE.—This Special Steel is manufactured for the Canadian Market, under the new preferential tariff, 33½ per cent. in favour of the English makers.

nia, have been converted into an alcohol factory. Alcohol is to be made there from the refuse of beet sugar factories, known as "black strap," which heretofore has been thrown away. It is expected that the product of the new factory will be worth at least \$100,000 a month.

The first work at the new distillery is the emptying of the black strap out of the cars into the storage tanks. Black strap is an ugly, dirty looking, sticky fluid of about the consistency of glue. The tanks are directly underneath a platform on which the cars are run and the work of emptying is quickly done. Pipes run from the storage tanks into the building, and the black strap is pumped into the measuring room, where the government officials look after every ounce.

Then it goes on to the mash tubs, where it is thoroughly mixed with certain preparations of the clear artesian water. This is to reduce its consistency so that it will go through the filter press, which is located in a room up above. The filter press is a very complicated piece of machinery, so constructed that it holds all vegetable fibre, dirt, etc, and permits a beautiful, clear liquid to flow into the fermenting room.

The next step in the process is the introduction of the yeast plant that causes the fermentation. This is in reality the same as mixing yeast with pancake batter and has to be done very carefully or the tiny plants will not have a chance to grow all through the mixture. As they grow they create microscopic particles of alcohol that is almost a gas. After forty-eight hours at a certain temperature the black strap is a bubbling mass and the alcohol is just about ready to make another change. But this is not permitted. Instead it is pumped to the feed-tanks on top of the building and from there it passes at an even pressure to the stills.

On being heated the alcohol particles in the mass of black strap, being the most volatile, naturally escape first in the steam. The heat at once kills all of the yeast plants and stops further fermentation. The volatile alcoholic vapor as soon as it escapes from the black strap passes into a cooling coil, where it is condensed and passes out as a very crude alcohol. The first few drops to come from the still are quite pure, but the more that comes the cruder it gets because the

## OILS.

### The IMPERIAL OIL COMPANY, Ltd.

—REFINERS AND MANUFACTURERS OF—

#### CANADIAN PETROLEUM PRODUCTS,

Under New Patent Process

Refined Oils, Benzine, Napthas and Gasolenes, Lubricating Oils, Greases  
Paraffine Wax Candles, Fuel Oils, &c.

Refineries: SARNIA and PETROLIA, Ont.

Branches:

MONTREAL, P.Q. ST. JOHN, N.B. HALIFAX, N.S. WINNIPEG, Man.  
VANCOUVER, B.C.

—SELLING AGENTS FOR PROVINCE OF ONTARIO—

### The QUEEN CITY OIL COMPANY, Limited,

Head Office: TORONTO, Ont.

Branches: OTTAWA, HAMILTON, LONDON, KINGSTON, and other Stations in  
Province of Ontario.

## Sheep Shearing Machines

For  
Power and Hand  
Driving.

"SMOKO"  
Brand are  
the most  
Reliable.

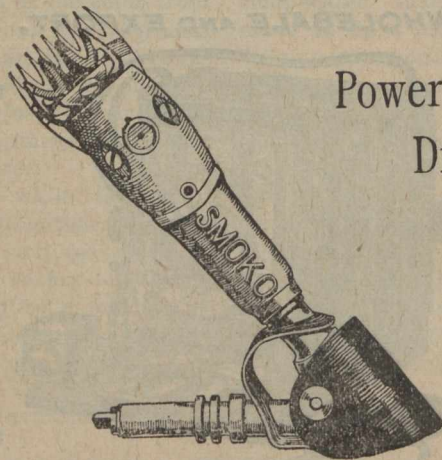

### Newall Engineering Co.,

LIMITED.

36 Featherstone St., LONDON, England.

ADMIRALTY CONTRACTORS.

Tel. Address: "PUMPS," Leeds.

## THE LEEDS ENGINEERING & HYDRAULIC Co.,

Manufacturers of

Hydraulic Machinery, Colliery Plant, Pumping Machinery,  
Cranes and Lifts.

ELECTRICALLY DRIVEN PLANT.

Providence Works, Cross Stamford St., LEEDS, Eng.

Special prices to Canadians under the new tariff.

Telegrams: "TANNERY, OLDHAM" All Communications must be addressed to Oldham. ESTABLISHED 1840

# MILLS BROTHERS LTD.

Registered Office: Lowermoor Leather Works.  
OLDHAM. ENGLAND.

Tanners and Dressers of Welsh, English, Calf, Persian, and Goat Roller Skins.

MANUFACTURERS  
OF . . . .

Oak Tanned and Helvetia Strapping.

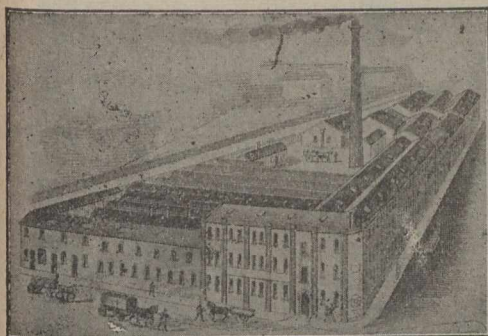

Lowermoor Works: Oldham.

Patentees and Sole Manufacturers of the Improved Driving Belts for Mule, Cone Drum, and Electric Driving. Runs perfectly straight and free from Stretch. Mills' "Challenge Brand" Camel Hair Belting. Lancashire Belt Dressing. Roller and Clearer Coverers, for Home and Export. Helvetia, Rawhide, Horny, Brown, White and Supple Laces. Roller Varnish, Roller Leather Cots, Isinglass, Gelatine, Glues. Roller Paste, Roller, Clearer, and Twiners' Cloth. Plush for Clearers. Conditioning Cloth. Copper Wire Sewing to the Trade. Roller Coverers' Tools Supplied. Revolution Wooden Split Pulleys. Mill Furnishers, &c., &c.

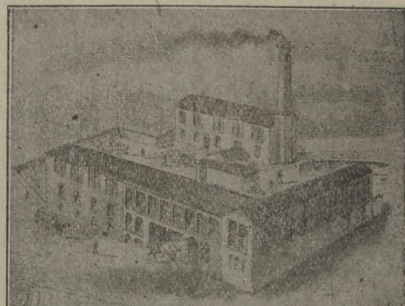

Tannery: Blackley.

Established 1779.

Telegraphic Address: "ANNE COWBURN."

## ANNE COWBURN,

Carriage Builder  
AND  
Harness  
Manufacturer.  
MOTOR CARS A SPECIALITY.

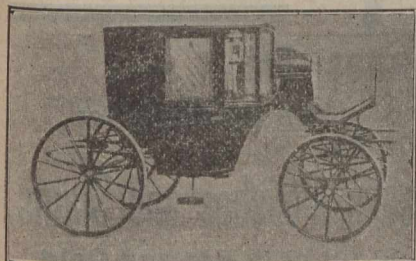

Park Place, Cheetham Hill Rd., - MANCHESTER, Eng.

Electric Cars pass every 3 Minutes. 5 Minutes walk from Exchange or Victoria Stations. Covered Railway Carriage Truck for use of Patrons.

Pneumatic Tyres & Improved Solid Rubber Tyres Fitted to Carriages at Reasonable Prices.

Canadians can buy these carriages, under the New Tariff, 33 1/3 p.c., in their favour by purchasing in Manchester, from this firm.

more water gets into it. Then it is distilled over and over again until it is as pure as it can be made by this process, about 94 per cent. To make it really pure, what is called "absolute" alcohol, certain chemicals are used to absorb the small quantity of water remaining. The product of the new factory will register about 96 per cent., which is an unusually high grade.

Nearly all the alcohol that will be made will be used in San Francisco. Of course, this alcohol is not used for drinking, but in the manufacture of chemicals, for heating and in the arts. A large quantity of it will be used for the manufacture of smokeless powder. The demand for alcohol is on the increase. At present it is the ideal portable fuel, but the revenue tax on it makes it too expensive for the general use.

AS THEY REPORT US.

Going away from home to learn news from home is not an unusual event when its origin is brought under notice. A man is generally asked his opinion of his home interests for bullic benefit when he is away from home. The following may interest Canadians:

Established 1838.

Exchange, Tuesday and Friday, 1-30 to 3, N. Pillar.

Telegraphic Address,  
"LEES, BARDSLEY, ASHTON-UNDER-LYNE," Eng.

## Abel Lees & Sons,

ROLLER AND  
SHAFTING MAKERS.

Makers of all kinds of FLUTED AND PLAIN BOTTOM AND TOP ROLLERS for Cotton, Woollen and Silk Machinery.



New Front Lines of Rollers, Steel Hardened, or with Necks and Squares Hardened, or Ordinary. Spare Top Rollers, Loose



Boss Shells or Spindles Supplied. Centre Shafts—Steel, Case-Hardened or Ordinary. Prices on Application.

Wheatfield Iron Works, BARDSLEY, nr. Ashton-u-Lyne, England

# *Lytham Shipbuilding & Engineering Co.*

## LYTHAM ENGLAND.

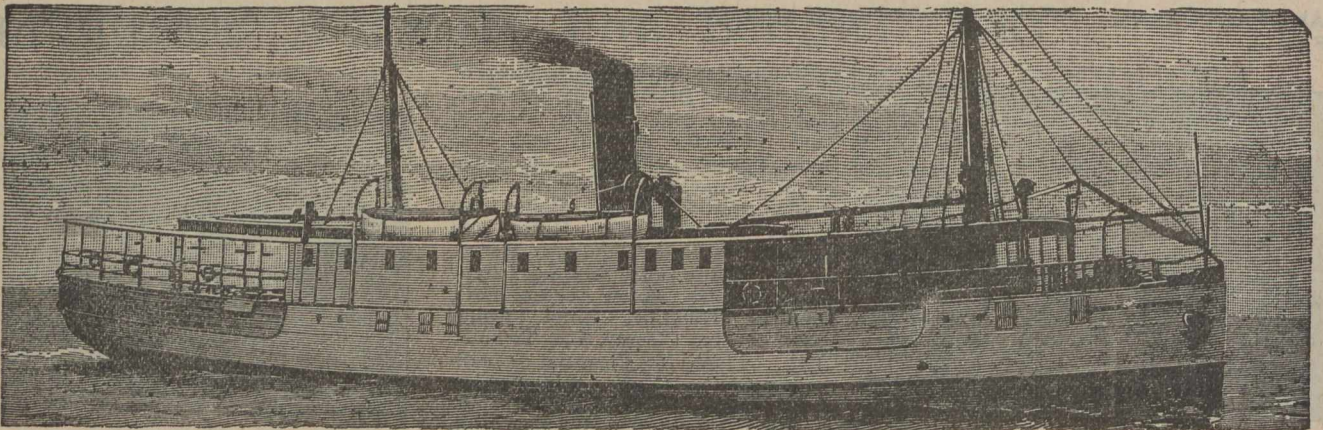

Builders of Light Draft Twin-Screw Steel River Passenger Steamers as supplied for  
H. M. Indian Government.

STEAM LAUNCHES UNDER CONSTRUCTION FOR SALE. STEEL STEAM BARGES. TWIN & SINGLE SCREW  
STEAM TUG BOATS. Telegraphic Address: Sternwheel; Lytham.

"Sir William C. Van Horne, president of the Laurentide Pulp Company, of Grand Mere, Province of Quebec, Canada, was registered at the Manhattan Hotel, in New York last week. Seen at the hotel by a representative of The Paper Trade Journal, on being asked if there was any truth in the rumor that the International Paper Company had tried to purchase the plant of his company, he said: 'It is not for sale. In fact I do not believe that money could buy it. This is perhaps putting the matter strongly; still it serves to express our feelings in regard to our plant. It is as it were the child of our first experience in the paper and pulp industry, and as a natural consequence we have a sentimental affection for the property. Principally for that reason we would not care to part with the mill. We have had our hard times with it—been through rough experiences—which we, of course, had to pay for. But all that is now over I hope. We have a good

GUARANTEED

# PURE G. & Co. POLISH

For Furniture, Pianos, Etc

The Finest Quality in England, made Specially for  
Tropical Climates.

All kinds of Oil and Spirit Varnishes, Polishes and Stains.

Lacquers for Brass and Tin Goods for both Hot and Cold  
processes, in all Colors and Shades.

**Special Bitumen Black Protective Varnish**, for Iron-Wood, Ships' Bottoms, Barges &c. It is Unequalled for resisting Damp, and preserving Wood from decay, and Iron from Rusting; for Wood or Iron Fencing there is nothing better. It can be used with great success as a Stoving Enamel. We have established a great reputation by the Excellence and Uniformity of Quality of all our Manufactures.

ADDRESS:

**GEDGE & Co.,** 90 & 92 St. John St.  
LONDON, E.C., Eng.

Enquiries will be Esteemed. Prices on Application.

Special prices to Canadians under the New Tariff.

# The Cherry Tree Machine Co.,

LIMITED

MAKERS OF HIGH-CLASS MODERN

## Laundry • Machinery,

Our Shirt and Collar Ironing Machines are made for hand and steam power. They have cut-gear wheels, planed ironing table, all parts machine-faced. Guaranteed to turn out work equal to any machine in the trade. Price from £18. Send for Illustrated Catalogue.

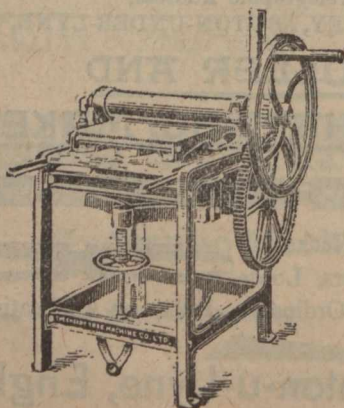

CHERRY TREE, near Blackburn, Eng.

Gough's Patent

STEAM POWER RELIEF STAMPING MACHINE

JOSEPH RICHMOND & CO., LTD., ENGINEERS,

30 Kirby Street, HATTON GARDEN, LONDON, E.C. Eng.

New Sun Iron Works, 180½ BURDETT ROAD, E., LONDON, Eng. And Watermoor Foundry, CIRENCESTER GLOS., Eng.

(Cuts will be inserted as soon as received.)

property, at least we are well satisfied with it, and such being the case we do not care to let it go out of our hands.'

Speaking in regard to the paper industry in Canada Sir William said: 'It is truly remarkable how extraordinary is the strength of the demand for news paper at a time when there is nothing of special importance going on in the world to create the extra demand. We are all very full of business in Canada, and I learn that the mills in the States can hardly keep up with the demand. The extent of the demand is very surprising.'

On the important question of the export duty on pulp wood coming from Canada Sir William said in substance that if he had his way he would practically prohibit the exportation of pulp wood, on the ground that the paper and pulp manufacturers of Canada should preserve for themselves the source of their own raw material, and not let it be despoiled by outsiders.

In regard to the many big enter-

STOCK AND BOND—INSURANCE COMPANIES—CANADIAN.—Mutual quotations Aug. 18, 1902.

NAME OF COMPANY.	No. Shares.	Last Dividend per year.	Share par value.	Amount paid per Share.	Canada quotations per ct.
British American Fire and Marine	15,000	2½-6mos.	350	350	98
Canada Life	2,500	4-6mos.	400	400	160
Confederation Life	10,000	7½-6mos.	100	10	95
Western Assurance	25,000	5-6mos.	40	20	....
Guarante. Co. of North America	15,372	6	50	50	....

BRITISH AND FOREIGN.—Quotations on the London Market, July 12, 1902 Market value p. p'd up sh

Alliance Assur	250,000	2s. p. s.	20	2 1-5	9½	9¾
Atlas	24,000	24 p. s.	50	6	26½	226½
British and Foreign Marine	67,000	25	20	4	19	20
Caledonian	21,500	12s. p. s.	25	5	44	28½
Commercial U. Fire, Life and Marine	50,000	27½	10	5	9	45
Guardian Fire and Life	200,000	9	10	5	9	9½
Imperial Fire	60,000	25	20	5		
Lancashire Fire	136,498	5	20	2		
Lion Fire	100,000	3	20	2		
London and Lancashire Fire	85,100	22	25	1½		
London Assurance Corporation	35,862	20	25	2½	18	19
London & Lancashire Life	10,000	10	25	12½	51	52
Liv. & Lon. & Globe Fire and Life	391,762	10	10	2	8	8½
Northern Fire and Life	80,000	90	20	2	28	29
North Brit. & Merc. Fire and Life	110,000	*22½	100	10	71	73
Norwich Union Fire	11,000	30s. p. s.	25	6½	36½	37½
Phoenix Fire	53,776	*23½	100	12	104	107
Royal Insurance Fire and Life	125,224	35	50	5	31½	32½
Sun Fire	240,000	58½	20	47½	48½	48½
Union	45,000	240,000	10	10	10	10½
		18 p. s.	10	4	12½	18½

\*Excluding periodical cash bonus.

The Patent Electro-Magnetic SEPARATORS,

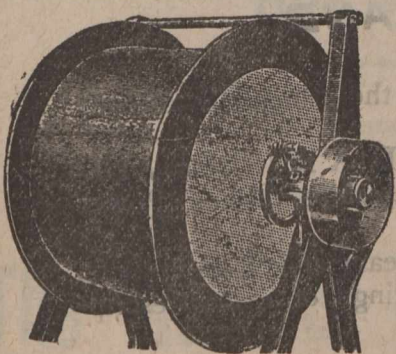

For extracting Iron or Steel from Borings, Ash-Metals, Glass Seeds, Slag Tobacco, &c.

Powerful, Constant, Automatic, Economical, Safe, Self-Clearing.

PRICES ON APPLICATION TO

A. E. GASKELL & Co., 6 Dickinson St., MANCHESTER, Eng.

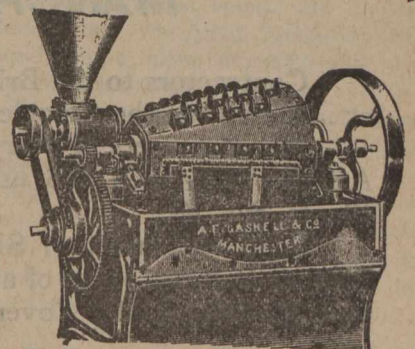

Contractors to Admiralty.

Works: ROCHDALE, Eng.

Special Terms to Canadians under the New Canadian Tariff.

GOLD MEDAL LYONS EXHIBITION, 1872. SILVER MEDAL BARCELONA EXHIBITION, 1888.  
TWO GOLD MEDALS TORONTO EXHIBITION, 1896. GOLD MEDAL PARIS EXHIBITION, 1900.

# The Lancashire Felt Co., Ltd.,

DENTON, near MANCHESTER, ENG.

Manufacturers of **WOOL AND FUR BODIES.**

Suitable for Ladies', Men's and Boys' Hats. Also Raw Materials supplied to Manufacturers of same under the New Canadian Preferential Tariff.

## B. & S. MASSEY,

OPENSHAW, Manchester, Eng.

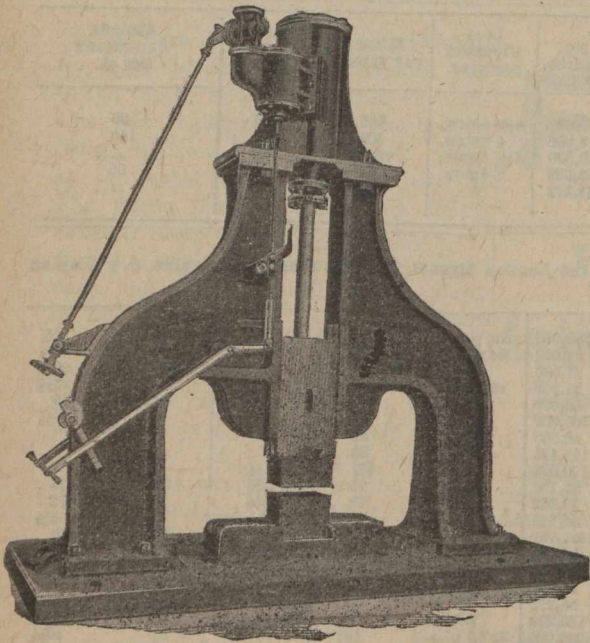

Patentees  
and Makers of

**STEAM - -  
HAMMERS.**

Power Hammers, Stamps  
for Die Work, Saws for  
Hot and Cold Metals.

More than 3,000 sold.  
100 to 200 usually  
under construction or  
in stock.

Catalogues in English, French, German and Russian.

prises that are projected in the industry in Canada Sir William said that he did not think many of them would amount to much, as the promoters of them would find that it costs money to put up paper and pulp mills in Canada, one of the chief items of expense being the getting of the water powers under control. This, Sir William said, costs money in Canada. In conclusion he again stated that the owners of the Laurentide would not sell that property, largely for the reason that they could probably not find another investment in which their capital would pay as well."

CATTLE FOOD FROM SUGAR CANE  
IN THE WEST INDIES.

Experiments have been made by Mr. George Hughes, a director of one of the largest sugar estates in the British West Indies, which will result in the formation of a profitable industry in the manufacture of new cattle food, to which the name "molascuit" has been applied, writes Consul George Sawter from Antigua. It is a composition of molasses and cusc-cusc of bagasse, the finest part of the fibre sugar cane. Fifty per cent. of cusc-

## Irwell Rubber Co., Limited.

MANCHESTER, - - ENGLAND,

Contractors to the British Admiralty and War Office and all the principal Railroads at home and in the Colonies.

Manufacturers of every description of MECHANICAL INDIA RUBBER AND ASBESTOS GOODS used by Manufacturers, Railroads, Steamships, Mines, Power Plants, &c., &c.

Solid and Insertion Sheets, Valves, Buffers, Washers for Steam and Water Joints, Rubber Belting, Hose of all kinds, Solid Rubber Tubings, Packings, of every description, Matting, Roller Covering, Fruit Jar Rings, &c., &c.

Give our "Brucoso" Belting a trial. Tensile strength of 6" x 4 Ply 12,000 lbs. The Latest, Strongest and Best Gripping Belt made.

Special rates under the new Canadian Tariff. Enquiries invited.

Telegraphic Address: "CLABOUR," Guiseley, Eng. Nat. Tel. No. 7, Guiseley, Eng.

## Improved Horizontal Engines.

Gold Medal Awarded.  
Over 500 Repeat Orders Received.

Steam sizes 2 to 30 H. P. in Progress.  
Send for List of References from 200 Firms.

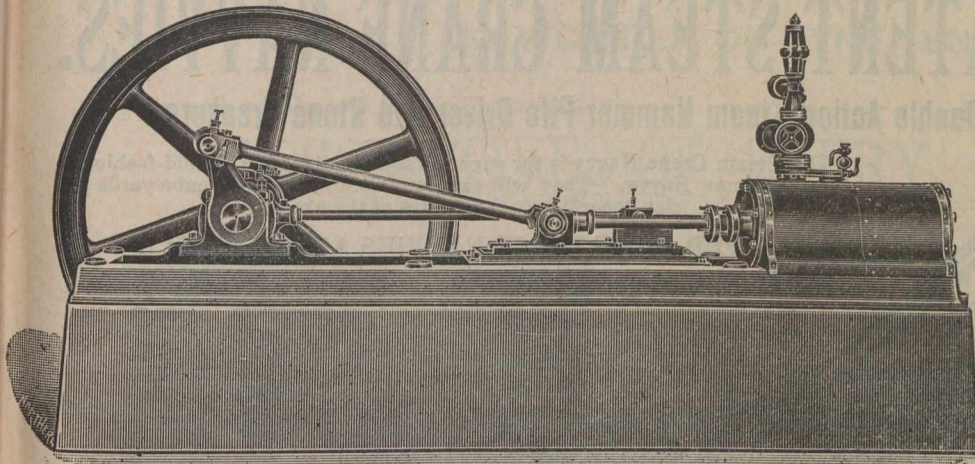

**J. B. CLABOUR, Engine Works, GUISELEY, Near LEEDS, ENGLAND.**

Shippers and Merchants Supplied. Best Value in the Trade.

## Machines for Boxmakers

Inventors, Patentees and  
Manufacturers of

Machines for Making Boxes Without Glue or  
Paste—Fastened with Metal.

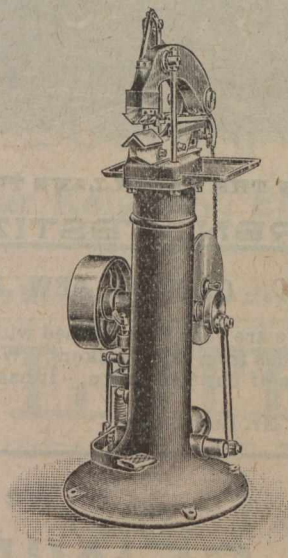
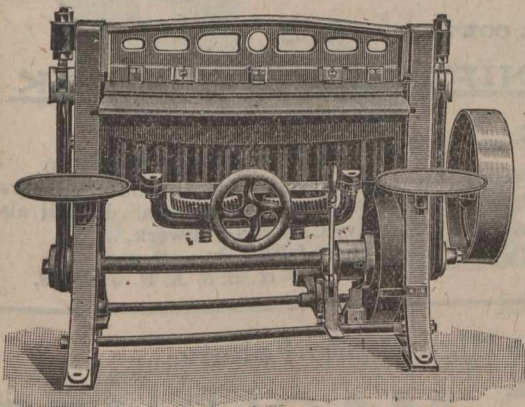

**DRY PROCESS.**

Price Lists and Samples Submitted with Pleasure.

# The REMUS COMPANY, Ltd.,

30, 32 & 34 Tabernacle Street and 8 Castle Street,

LONDON, Eng.

cush is digestible and nutritious. The proportions of the composition are 80 to 85 per cent. of molasses and 15 to 20 per cent. of cush-cush. This composition is air dried and may be made by utilizing the gases from the factory furnace. When ready for the market, it presents the appearance of very finely ground oil cake. There is another preparation in use known as "molassine meal," made from beet-sugar molasses and a vegetable matter, which sells at about \$22 per ton and has a very good demand. Molascuit can be sold at about 20 per cent. less, and can be shipped in bags. As a by-product of sugar it might be of considerable value to planters, who would thus have two ways of disposing of molasses—in making rum and molascuit.

The matter has been brought before the board of agriculture, with a view of getting the preparation officially recognized, so that uniformity may be obtained. I have inquired of sugar planters if they could afford to use bagasse for this purpose, in preference to utilizing it for fuel, and was told that only a very small portion—and that the finest part of the fibre—of bagasse was required in the preparation, and that it would not interfere to any extent with the use of bagasse as fuel. They also acknowledged its value as a food for cattle and as a new industry for the colonies.

### NITRATE DEPOSITS IN CALIFORNIA.

Dr. Gilbert E. Bailey's account of the saline deposits of California in a recent State Mining Bureau Bulletin throws new light on the mineral resources of the deserts. The known area of the nitre beds in these wastes aggregates 235,000 acres. The minimum thickness of the surface deposits is put at six inches.

Rejecting 5,000 acres as unworkable the remainder of this saline vanecring of the mineralized district is estimated to contain over 22,000,000 tons of a commercial product. But there are strata in the formation ranging in thickness from three to ten feet, in which the nitre in places is practically pure. These strata contain, taken as a whole, from 15 to upward of 40 per cent. of the precious mineral. Figures fail to express the aggregate contents of these veins. Dr. Bailey shows the wonderful similarity between these nitre deposits and the Chilean fields which are now practically supplying the world and from which the little republic is drawing enormous revenue.

For the last ten years they have been yielding an average of 1,000,000 tons a year, valued at \$25,000,000 in round numbers. But as the nitre in the California desert is more extensive and the volume of the mineral infinitely greater than in Chile we may form some idea of the immense wealth which will be finally drawn from these wastes when their mineral deposits shall be intelligently opened.

# WHITAKER BROTHERS, LTD.,

HORSFORTH,  
LEEDS, ENG.

Proprietors and Sole Makers of T. Whitaker's

## PATENT STEAM CRANE NAVVIES.

Double Action Steam Hammer Pile Driver and Stone Breakers.

This Steam Crane Navy is far superior and handier than the old-fashioned cumbersome Navy. They will excavate from 500 to 1000 cube yards per day according to the nature of the excavation.

OVER 125 OF THESE NAVVIES ALREADY SOLD.

TELEGRAMS: "QUARRIES, LEEDS."

Testimonials and Prices on Application.

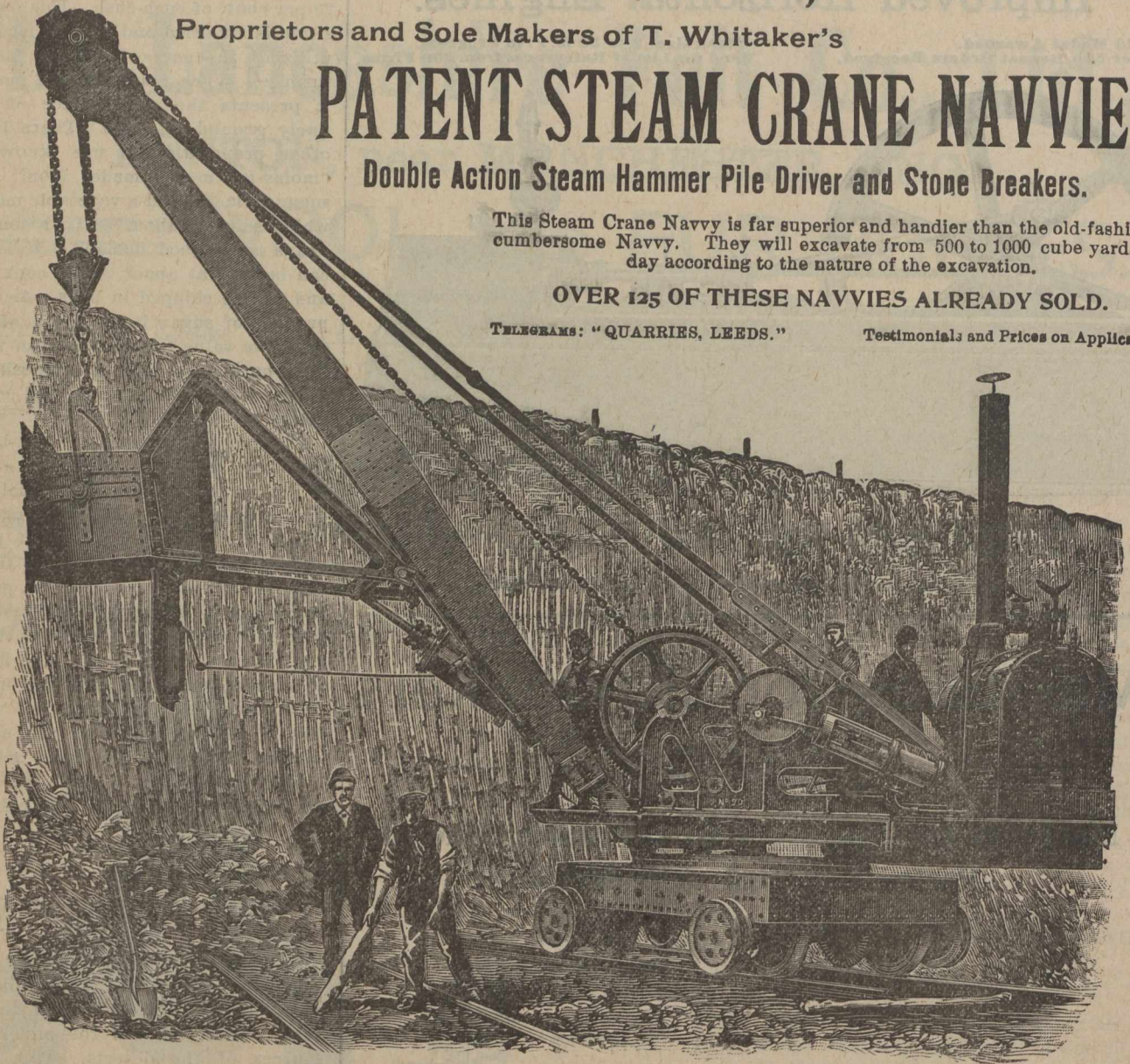

AS AT WORK ON THE MARSH LAKE TUNNEL CONTRACT, LEEDS.

**LOOK FOR DIFFERENT TESTIMONIALS EVERY WEEK.**

### GRIMSBY NEW DOCKS.

GENTLEMEN,—

In reply to yours of the 17th inst. We are very well pleased with your Steam Navy, and also our friends the Engineers. We were disappointed with the other Machines from other makers. We shall always use them wherever we can. It will also afford us pleasure to recommend them to any of our connection. It has been used for very heavy Clay and Silt work.

Messrs. Whitaker Brothers, Ltd., Horsforth, Nr. Leeds, Eng.

FEBRUARY 20TH, 1900.

We are, Gentlemen, Yours faithfully,

H. B. & A. F. JAMES.

We make High Grade Family

## SEWING MACHINES

For the Merchant's Trade

Write us for Prices and Terms.

We can interest you.

FOLEY & WILLIAMS M'F'G. CO.,

Factory and General Office :

**CHICAGO, Illinois.**

European Office : A2 Southwark Bridge Road, London, Eng. Southern Office  
121-123 W. 5th St., Cincinnati, Ohio. Representatives for the Province of Quebec:  
H. & J. YOUNG, 114-115 Bridge St., Quebec, P.Q.

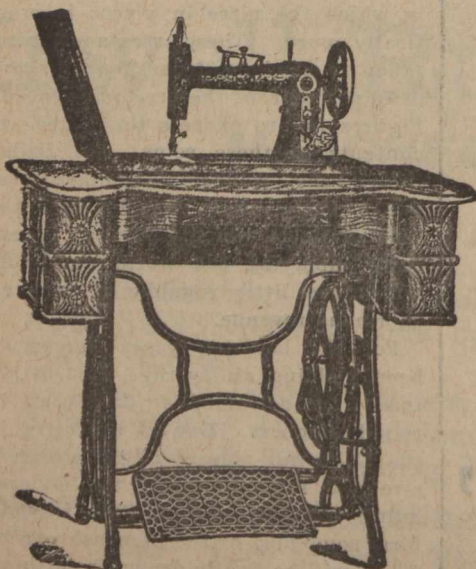

Representatives for the Pacific Coast, Asia and Australia,

The Pacific Hardware & Steel Co., San Francisco, Cal.

Representatives for the West Indies, Mexico, Central and South America.

The New York & Java Trading Co., New York City, N.Y.



# R. & W. Hawthorn, Leslie ... AND Co., Ltd.

NEWCASTLE-ON-TYNE, ENGLAND.

Manufacturers of

## LOCOMOTIVES OF EVERY DESCRIPTION

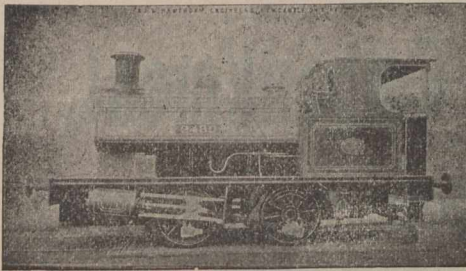

PHOTOGRAPHS and SPECIFICATIONS ON APPLICATION.

Standard Classes in Progress and in Stock.

○ ○

Special prices to Canadians under the New Tariff.

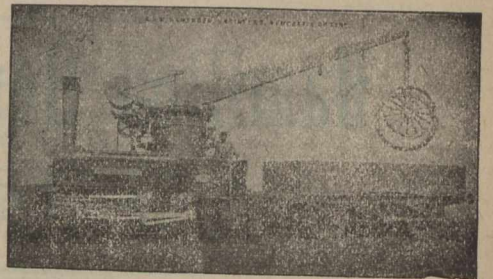

**SPECIALITIES.** Combined Crane and Locomotive. Standard Tank Engines. 4 and 8 wheel coupled.

ENQUIRIES cordially invited which will have prompt and careful attention.

## High Class Modern LAUNDRY MACHINERY, Hand or Steam Power.

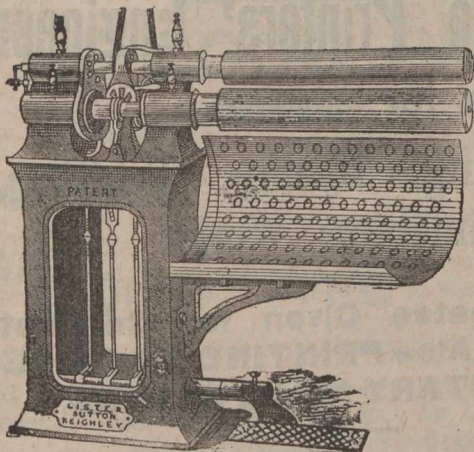

**James Lister & Co.,**  
LAUNDRY ENGINEERS,  
Lister Hill Works,  
SUTTON,  
Near Keighley, ENG.

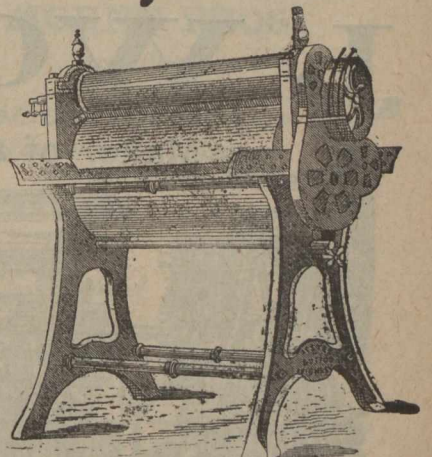

AND BODY IRONING MACHINE. (Laundry Machinery under the New Tariff.)

COLLAR AND CUFF IRONING OR POLISHING MACHINE. Made in sizes 12 to 30 inch rolls.

# RITCHIE LETHAM, Ltd.,

SOLE WEAVERS OF THE

“Union” Hair Belting

... AND THE ...

“HERCULES” Solid Woven COTTON BELTING.



Telegraphic Address: “LETHAM, OLDHAM.”  
Telephone, No. 102.

“COTOS” is an Improved Tubular Banding made from perfect Super Egyptian Yarn. The Warp used in the manufacture of this Belting is guaranteed to be made from the BEST quality of the yarn known as Camel Hair Yarn.  
Special lines in “Self-Lubricative” STEAM ENGINE AND PUMP PACKINGS.  
Samples and prices free on application.

Address: Waterloo Mills, Oldham, England.

Special Prices to Canadians under the New Tariff.

# .. CALLENDER'S ..

Cable & Construction Co., Ltd.

HEAD OFFICE:

Hamilton House, Victoria Embankment,  
LONDON, E.C., Eng.

Telephone:—1911, HOLBORN.

(Reading matter will be changed and cut will be inserted as soon as received.)

Telephone No. 19.    Telegrams:—"PRINT, RAMSBOTTOM."    A.B.C. Code used, 4th Edition.

## J. WOOD, Calico Printers' Engineer.

Maker of all kinds of MACHINERY for

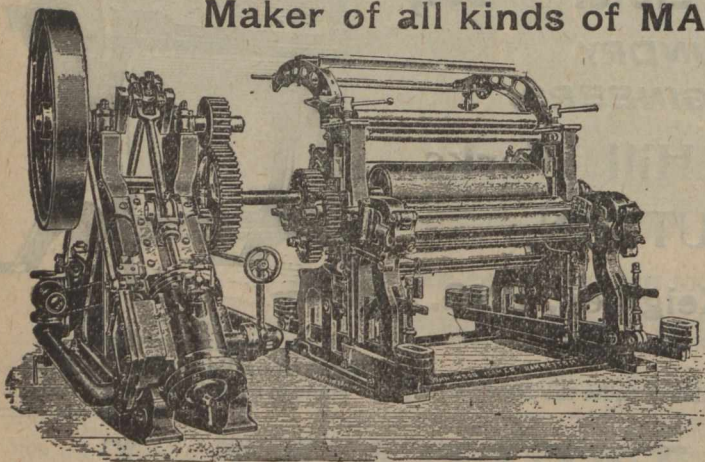

Bleaching, Dyeing, Printing,  
and Finishing Works . . . .

Estimates Given for Complete Works. Also PRINTING MACHINES for SANITARY WALL PAPERS.

GARDEN ST. FOUNDRY,  
Ramsbottom, Manchester, England.

## Mulholland, Maugham & Co. Ltd.,

West Cornforth,  
Co. Durham, England.

MANUFACTURERS OF

Coal and Coke Handling Plant of all Descriptions,  
Colliery Heapsteads and Mining Machinery - - -

The 'Blckett' Coal Washer

(Blckett and . . . Palmer's Patent.)

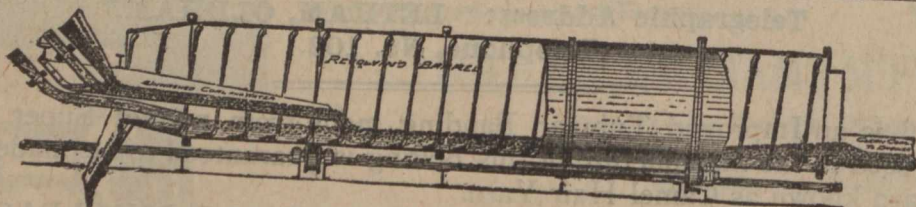

Capacity of each Machine per Day 150 to 200 tons.

### ADVANTAGES

- Cheap.                      Perfectly Automatic.                      Angle for Washing Easily Adjusted.                      Requires no Attention.
- Efficient.                  Few Working Parts.                      No Leakage.                      Requires Small Room.                      Large Capacity.                      Simple.

Adopted by the CARLTON IRON CO., LTD., the THRISSLINGTON COAL CO., LTD., SIR BERNHARD SAMUELSON & CO., LTD., and others.

Special Prices to Canadians under the New Tariff.

# Maclure Limited

(LATE MACLURE BROS.,)

American Colonial and Continental Import and Export Merchants and Brokers, Are prepared to act as Agents for Canadian Manufacturers.

AGENCIES WANTED FOR CANADIAN PRODUCE.

Can buy all kinds of British and Continental Manufactures and Merchandise at lowest prices, and every care will be taken to secure best results to our correspondents. . . . .

Much better bargains can often be procured by dealing through agents who know where and when to buy to advantage. . . . .

REG. OFFICE:

60 Victoria Street, LIVERPOOL, ENG.

LONDON OFFICE :

7 Mark Lane, LONDON, E. C., ENG.

1 & 2 NEW STREET, BIS.

## THE LOCO PACKING CO.

Boreham Wood Works,

ELSTREE, nr. LONDON, Eng

Sole Manufacturers of

"Colo" and Braithwaite's

"LOGO" TRADE MARK. PACKING,

Durable, Lubricative, Economical.

Used by over 100 British and Foreign Railways, Indian and Colonial Governments, Collieries, Waterworks, &c., for Locomotives, Steam Hammers, Mining Pumps, Stationary Engines, Hydraulics, &c.

LONDON OFFICE:

Moorgate Station Chambers, - LONDON, E C., Eng.

Special Tariff In Favor of England.

## MOUNT BROS.,

Manufacturers and Dealers in . . . .

Electrical Supplies,

Wiring and Electric Light Contractors.

Bells, Annunciators, Telephones, etc.

784 Craig St. - Montreal.

ARTHUR GAGNON

Manager Estate

Hon. Jean L. Beaudry

L. A. CARON

Auditor Town of Maisonneuve and of la Chambre de Commerce du District de Montreal.

GAGNON & CARON,

Rooms 41 & 43 Montreal St. Ry. Bldg., Montreal.

Accountants, Curators, Liquidators and Commissioners, S. C. Bell Tel. Main 815.

## WANTED.

Active Agents wanted in every town and village in Canada, apply "Agent," JOURNAL OF COMMERCE, Montreal.

Telegraphic Address: "SPIRITS. DUNDEE."

## B. BULLOCK LIMITED.

EXCELSIOR CONFECTIONERY WORKS,

DEWSBURY, ENG.

EVERYBODY'S MIXTURES.

LOZENGES  
PAN-GOODS  
GELATINE  
GOODS  
BOILED-SUGARS

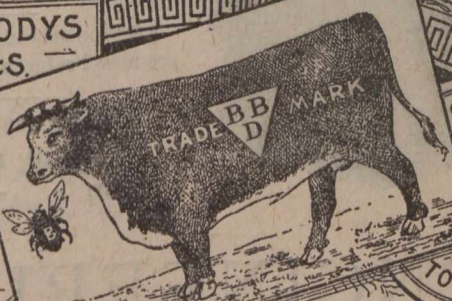

JELLY  
TIT-BITS

ORIGINAL & SOLE MAKERS OF THE NOTED REAL YORKSHIRE HONEY & BUTTER TOFFEE.

SWEETS ALL AND EVERY SORT MADE TO ORDER.

The Highest Point of Perfection



GEORGE MORTON LTD DUNDEE SCOTLAND

WHOLESALE WHISKY 24 to 31 Dock St., and MERCHANTS Dis- 26 to 39 North Lindsay St. TILERS & BLENDERS.

All communications should be addressed to Head Office, Dock St.

**J. & J. T. Mortimer,**  
 Iron Founders,  
 Castings of Every Description for Engineers,  
 F. O. B. at Manchester.  
 Wicken Tree Foundry,  
 Slater Street, • **FAILSWORTH,**  
 Manchester, Eng.  
 Special estimates to Canadians under the new Canadian Tariff.

**E. SCHREIER,**  
 23 Bartlett's Buildings, Holborn Circus, LONDON, Eng.

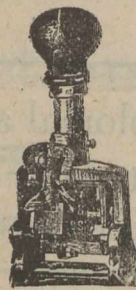

Manufacturer and Exporter of  
 3, 4 and 5 Action  
**A.B.C. Hand Numbering Machines**  
 Patent "Excelsior" Counter  
 FOR PRINTING PRESSES  
 PATENT AUTOMATIC  
 Type-High Numbering Machines.  
 Automatic Chases for Printing and  
 Numbering Cheques in one operation, and every  
 description of



Numbering, Dating and Perforating Machines.  
 WRITE FOR PRICES.

**Brookes & Co., Ltd.,**

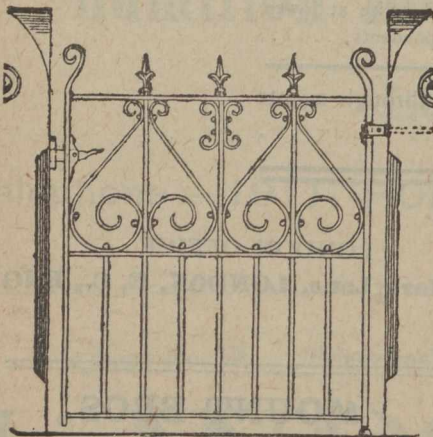

Owners and  
 Sole  
 Makers,

Gatesmiths

AND ...

Ironworkers.

**Cateaton Street, - MANCHESTER, ENG.**

Special prices under the New Tariff.

**Wrigley's Automatic Conveying Co.**  
 85 Royal Exchange,  
 MANCHESTER, Eng.

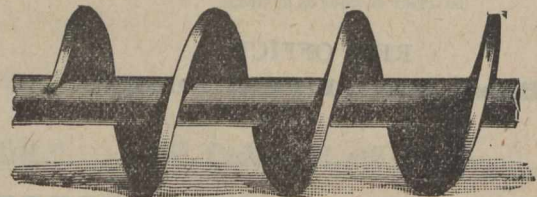

Wrigley's Patent Cast-Iron Worm.

**ELEVATORS & CONVEYORS.**

For Coal, Coke, Ashes, Grain, Malt  
 and other Materials.

Special prices to Canadians under the New Tariff.

# THE TURRELL CAR.

## Specification.

**Motor.**—7 h.p. vibrationless, two cylinder motor.

**Gear.**—Patented system having the wheels always in mesh.

**Wheels and Tyres.**—

32in. tangent-spoked wheels, with 2½in. Michelin tyres.

34in. artillery wheels, with 2in. Connolly solid tyres.

32in. " " " 2½in. Michelin tyres, £8 10s. extra.

32in. " " " 3½in. " " £22 10s. "

**Body.**—Mall Phaeton, Tonneau, or Siamese Phaeton.

**Brakes.**—Powerful pedal brake on differential gear. Powerful lever brakes on driving wheels, compensated, and acting in both directions. Ratchet to hold the car on steep hills; this much facilitates starting on big gradients.

**Pump.**—Special slow-speed positive pump.

**Radiator.**—Of ample size.

**Chains.**—By the Coventry Chain Co.

Fitted with either a bonnet or basket in front,

**300 Guineas net.**

Special estimates to Canadians under the new Preferential Tariff.

Catalogues, giving drawings of detail parts, etc., etc., from - - - - -

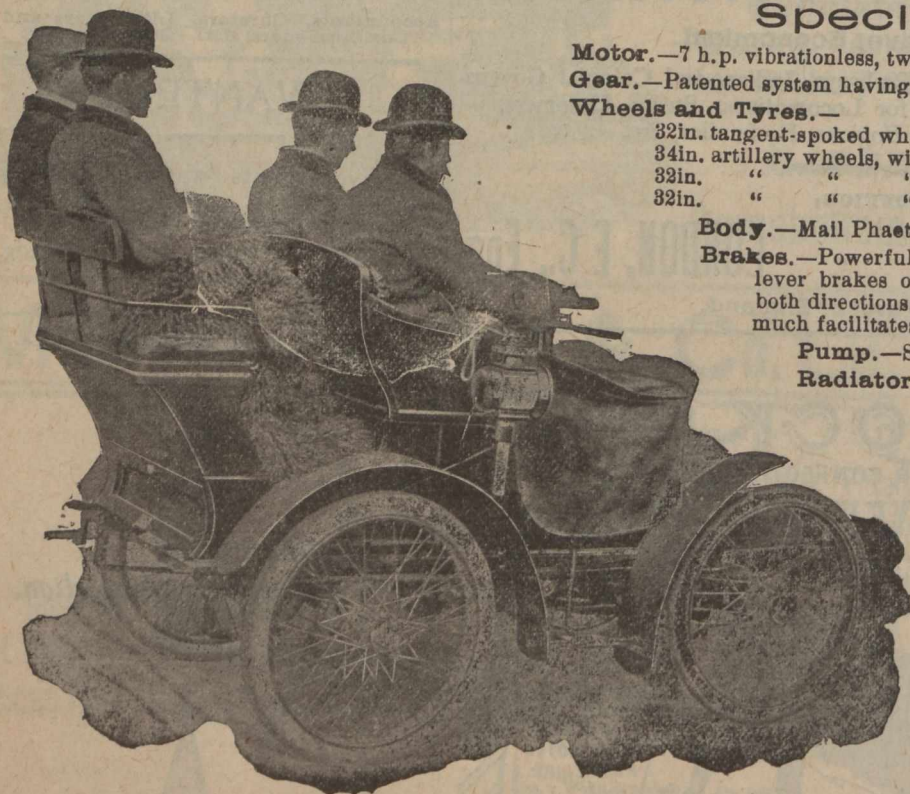

**THE POLLOCK ENGINEERING CO.**

ASHTON-UNDER-LYNE, ENGLAND.

Do you Stock the World  
Renowned

# Carvers?



ESTABLISHED 1886.

(Contractors to the British Government.)



Razors, Table Cutlery, Pen and Pocket Knives, Spoons, Salts, Cruets,  
Tea and Coffee Services, Fish Eaters, Desserts, Cabinets, Etc.

If not, move with the times and please write for Samples to

**FRANK MILLS & CO.**, Hanover Works, Division Street, Sheffield, Eng.

## The only HV Switch

Which is passed by every  
Central Station Engineer.

Sole Makers :

The International Electric Company,  
55 Redcross Street, BARBICAN,  
London E.C., Eng.

(Cut will be inserted as soon as received.)

## E. TAYLOR & CO.

Wholesale  
and  
Export

Brush Manufacturers,

56 Hatton Wall, Hatton Garden,  
LONDON, E.C., Eng.

Prices and Particulars on Application.  
Indents through Merchants.

(Cut will appear next week.)

## SLADE & Co., Ltd.

THE ROYAL  
TOFFY WORKS,

LEEDS, ENGLAND.

Manufacturers of  
the finest

HOME  
MADE  
TOFFY.

33 1/3 per cent. in favor of Canadians, under the  
New Tariff.

## EDWARD DAVIES & CO.,

Engineers, Millwrights  
and Ironfounders.

Water Lane Works, Thornton Road,  
BRADFORD, ENGLAND.

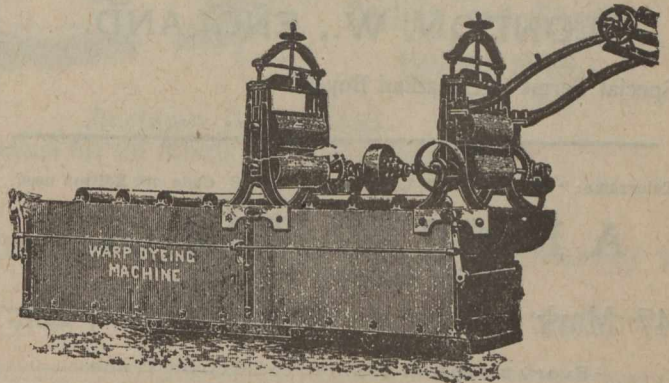

Warp Dyeing Machine.

.....Makers of.....

Hydraulic Pumps, Horizontal and Vertical Steam Engines,  
Improved Warp Steeping Motion, Dyeing, Sizing, Drying, and  
Balling Machines, Indigo Vats, Crabs, Pads, Dolleys, and Hoists,  
Cranes, Shafting, Wrought & Cast-Iron Pulleys, Plummer Blocks,  
Couplings, Hingers, and Gearing Mortar Mills and Castings.

Repairs Promptly  
Attended to

Special prices to Canadians under  
the New Tariff.

Established 1837. Telegraphic Address. "Wm. Heap, Ashton-Under-Lyne."

## WILLIAM HEAP & Co., LTD.

Oldham Road Engineers' Tool Works,  
ASHTON-UNDER-LYNE, ENGLAND.

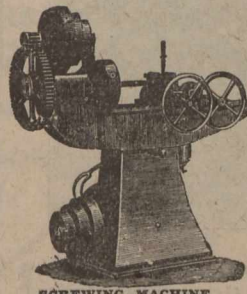

SCREWING MACHINE.

Engineers' and  
General Tool Makers.

Makers of Lathes, Drilling Machines,  
Shaving Machines, Slotting Machines,  
Milling Machines, Screwing Machines,  
Screwing Tackle, Clyburn Spanners, &c.

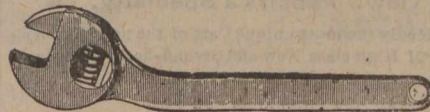

CLYBURN SPANNER.

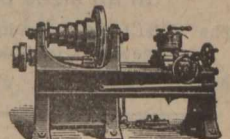

CAPSTAN LATHE.

Also Roller Makers' Plant, Brass  
Finishers' Machines, and Bobbin and Shuttle Makers'  
Machinery.

Note.—In all communications please address with  
name in full.

FOR

**Motors,  
Motor Accessor-  
ies,  
Motor Fittings,  
Motor Parts,**

Of Every Possible Description.

Write to the Oldest  
British Firm in the Trade.**United Motor Industries, Ltd.,**42 Great Castle St.,  
LONDON, W., ENGLAND.

Special Terms to Canadian Buyers.

Telegrams: "RUSSIANIZE, London." A.B.C. Code, 4th Edition used.

**A. BECKMANN & CO,**

Wine &amp; Spirit Brokers,

47 Mark Lane, - LONDON, E.C., Eng.

Every attention given to the Export Trade

SPECIALITIES:

Cheap Cased Brandies, Clarets and Champagnes.

Patronized by Royalty.

**JAMES BLIGH & SON, LTD.**

117, LONG ACRE, LONDON, W. O., England.

Numerous Gold Medals awarded for Excellence of Design and High Finish.

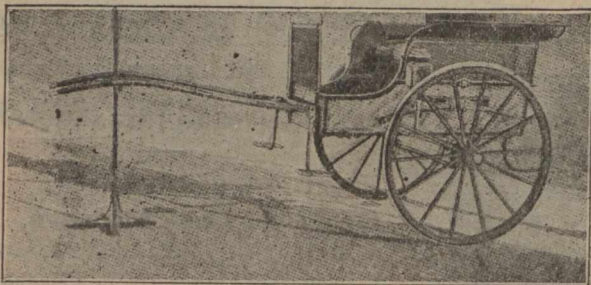
Miss MABIE CORELLI writes:—"The 'Thelma Car' I find most  
Charming and Comfortable."LANDAUS, BROUGHAMS, VICTORIAS, PHÆTONS  
with Improved Step, Pony and Governess Cars  
in all sizes on view. Repairs a Specialty.The "THELMA" is undoubtedly the most unique Cart of the new Century.  
A large and varied Stock of High-class New and Second-hand Carriages  
always on View.

Established 1848.

**Francis Barker & Son,**Sun-Dial and Mathematical  
Instrument Makers,

12 Clarks Well Road, - London, E.C., Eng.

**HORIZONTAL SUN-DIALS**, fixed on Pedestals, form a Beautiful, Useful and Ornamental addition to Gardens, Terraces, Parks, &c. **14-Inch Brass HORIZONTAL SUN-DIAL**, with Equation Table complete on Terra-Cotta Pedestal, as Illustration £10 subject. An assortment of Pedestals and Dials kept in stock. **SUN-DIALS** can be supplied without pedestals, in Brass, Gun-Metal or Slate, from £2 each subject. Suitable Mot-toes, &c., can be Engraved, Special Designs can be submitted, or suggestions carried out. Full instructions sent for fixing Dials, or competent workmen sent to set them.

Illustrated Price List and Full Particulars sent Post Free upon  
Application.

AGENTS REQUIRED.

**W. C. WISDOM,**98 & 100 Rosoman St., Clerkenwell,  
LONDON, E.C., Eng.

Wholesale Silversmith,

AND

.. Fancy Cabinet Manufacturer ..

SALTS, SCENTS and SPIRIT STANDS.

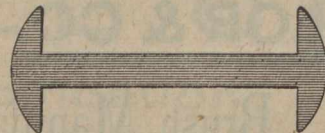
**GREENE'S BELT FASTENERS**Sole  
ManufacturerEstablished  
1887.

Wm. H. Chase,

16 Little Trinity Lane, Upper Thames Street, E.C.,  
LONDON, ENGLAND.AVOID IMITATIONS and insist  
on having

.. Greene's Genuine Belt Fasteners ..

As Manufactured by W. H. CHASE  
for upwards of Thirty Years.

To be obtained from all leading dealers in the United Kingdom.

**EVERYTHING**in the line  
of ...**JOB PRINTING**

executed promptly

at the office of the

**JOURNAL OF COMMERCE**

171 St. James St., Montreal.

**GLAZIERS' DIAMONDS.****BUSH & CHIPPER,**Diamonds for Turning Emery Wheels, Circles, Shades, Pressure  
Tubes, Etc.

9 Percival St., Clerkenwell, London, E.C., Eng.

Illustrated Price List on Application.

SECURITIES.		London July 24	
British Columbia, 1877 6 p.c. ....	106	110	
1887, 4½ per cent ...	82	84	
1891-4, 3 p.c. ....	104	106	
Canada, 4 per cent. loan, 1860 .....	102	104	
3 per cent. loan, 1888-99 .....	101	103	
Debs. 1884, 3½ per cent. ....	99	92	
2½ p.c. loan, 1897 .....	107	109	
Manitoba, 1885-6, 5 p.c. ....			
Sms Railway and other Stocks.		July 24	
Quebec Province, 5 p.c., 1874 .....	100	105	
1876, 5 p.c. ....	100	105	
1880, 4½ p.c. ....	106	108	
1883, 5 p.c. ....	119	121	
Atlantic & Nth. Western 5 p.c. Gua 1st M. Bds .....	13½	14	
Buffalo & Lake Huron \$10 shr. ....	138	141	
do 5½ p.c. bonds .....			
Can. Central 6 p.c. M. Bds. Int. guar. by Gov. ....			
Canadian Pacific \$100 .....	139½	140½	
Grand Trunk, Georgian Bay, &c. .... 1st M. ....	100	102	
Grand Trunk of Canada Ord. stock. ....	138	138½	
2nd equip. mtg. bds. 6 p.c. ....	107	107½	
1st pref. stock. .... 5 p.c. ....	91½	9 ½	
2nd pref. stock. ....	89½	89½	
3rd pref. stock. ....	136	139	
5 p.c. perp. deb. stock. ....	103	110	
4 p.c. perp. deb. stock. ....			
Great Western shares, 5 p.c. ....	135	138	
Hamilton & N. W., 6 p.c. ....			
M. of Canada Stg. 1st Mort. 5 p.c. ....	104	106	
Montreal & Champlain 5 p.c. 1st mtg. bds .....			
N. of Canada, 1st mtg., 5 p.c. ....		102	
Quebec Central, 5 p.c. 1st Inc. Bds. ....	106	103	
T. G. & B. 4 p.c. bonds, 1st mort. ....	107	109	
Well., Grey & Bruce, 7 p.c. bds. .... 1st Mort .....	109	111	
St. Law. & Ott. 4 p.c. Bds. ....	106	108	
MUNICIPAL LOANS.			
City of London (Ont) 1st pref 5 p.c. ....	101	103	
City of Montreal stg. 5 p.c. 1874 .....	102	104	
City of Ottawa, 4 p.c., stg. ....	100	103	
redeem 1873 .....	101	104	
redeem 1875 .....			
City of Quebec, op. c. redeem 1875 ..	105	107	
redeem 1878 .....	110	112	
City of Toronto, 4 p.c. 1889-93 .....	99	101	
6 p.c. stg. con. deb. 1874-1876. ....	103	109	
5 p.c. gen. con. deb. 1879 .....	109	111	
4 p.c. stg. bonds, .....	101	103	
City of Winnipeg deb., 1884, 5 p.c. .... Deb. scrip. 1883, 5 p.c. ....	105	107	
MISCELLANEOUS COMPANIES.			
Canada Company .....	38	42	
Canada North-West Land Co. ....	21	23	
Hudson Bay .....	27½	27½	
BANKS.			
Bank of British North America. ....	67	69	
" " Montreal .....	514	518	
Canadian Bank of Commerce. ....	15	16	

Telephone UP 1091.

**H. O'BRIEN & CO.,**

Real Estate Agents,  
Interior Painters, Designers and Decorators.

**257 Bleury St., Montreal,**

SOLE AGENTS FOR  
Electric Sanitary No Dust Floor Dressing  
AGENTS FOR  
English, American and Canadian Wall Paper.

Used by the Leading Merchants.

**Dominion Paper Co'y**

345 ST. JAMES STREET;  
MONTREAL.

Mills at Kingsley Falls, P.Q.

Manufacturers of the following grades of  
High Class Papers:

- Nos. 1 & 2 Book and Printing (Toned and White).
- No. 3 News and Printing
- White Tea and Bag.
- Bleached Manilla, Envelope, Bag and Wrapping.
- White Manilla, Tea and Wrapping.
- Unbleached Manilla, Tea and Wrapping.

**BOILER SHOP.**

THE STEVENSON BOILER, MACHINE SHOP AND FOUNDRY WORKS AT PETROLIA, ONT., (now of twenty years' standing), continues to make Marine, Stationary and Portable Boilers of all kinds. The Canadian Oil Wells and Refiners and Mills in this section are entirely supplied with Boilers and other Plate Work from this shop; while for well-drilling purposes it has sent many boilers to Germany, Austria, India and Australia. It also makes Oil Stills, Tanks, Bleachers and Agitators, Salt Pans, Steam Boxes for Stave and Hoop Mills, and any desired work in Plate or Sheet Steel or Iron, as well as all productions of Machine Shops, including Steam Engines and Castings in Iron and Brass.

Having a full outfit of machinery and tools, including Steam Riveter, and men of long experience, it invites comparison of the quality of its work, with any shop in Canada.

**ARTHUR KAVANAGH,**  
Manager.

**J. H. FAIRBANK,**  
Proprietor.

**Thomas E. Whitworth,**

HATTERS' MACHINIST,  
DENTON, near MANCHESTER Eng.

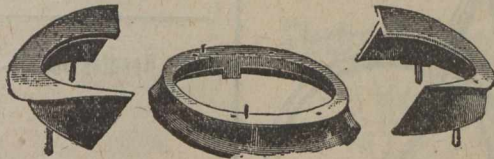

SPECIALITY  
Improved Split Frames for  
Curling and Shaping

FELT HAT BRIMS.

Accuracy Guaranteed.  
Estimates for all Kinds of Hatting Machinery

SHIPPING ORDERS and ENQUIRIES Promptly Attended to

<p><b>WE CAN ALWAYS SPARE TIME</b></p>	<p>FOR customers who want a figure on their <i>Printing</i>. So don't be anyway bashful in asking for our price on your Bill Heads, Letter Heads, Visiting Cards, Business Cards, Statements, Envelopes, Tags, Note Heads, Catalogues or Posters.</p>	<p><b>JOURNAL OF COMMERCE</b> 171 St. James St., MONTREAL.</p>
--	---	--

**OIL** Lubricating  
Burning

In Casks, Barrels  
or Drums.

Specially Prepared  
for Export.

**JAMES LIGHT & SON, LIMITED**  
LIVERPOOL, England.  
LIADCO WORKS and 9 Rumford St.,  
"LIGHTHOUSE."

Cog,

Locomotive,

Antifriction,

Water-Wheel,

**GREASE**

**W. H. PALMER & CO.**

Contractors to H. M. Government.  
Manufacturers of

**LACQUERS** of every description for  
METAL WORK,  
DECORATIONS, etc.

**VARNISHES FOR ALL PURPOSES.**

Colors, Oils, Paints, Enamells, Polishes, Dyes,  
Stains, Chemicals, Bronze, Powders, Gold,  
Silver and Metal Leaf. . . . .

78 Old Street,

ESTABLISHED 1805.

LONDON, E. C., ENG.

The  
**LEANDER CYCLE**

BEST ALL BRITISH MADE  
CYCLES IN THE MARKET.  
Made for Canadians under the new Can-  
adian Preferential Tariff 83½ p c.  
in their favour.

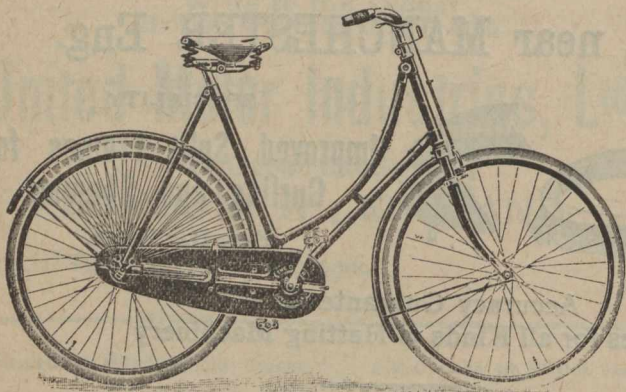

**Leander Machine Company,**  
Ardwick Green, Manchester, Eng.

**JOHN PEACE & SONS,** Algoma, Sheffield, England  
Works,

Established over 100 years.

**MANUFACTURERS AND MERCHANTS OF SHEFFIELD GOODS.**

**STEEL.**—Best Crucible Cast Steel for Turning and Slotting Tools, Sates,  
Punches, Dies, and Chisels; also for Masons' Hammers, Chisels, Picks,  
Quarry and Miners' Drills, &c.; Bessemer and Siemens-Martin Steel in  
Bars, Sheets and Strips.

**FILES AND RASPS** of every description or made to any pattern.  
**HAMMERS** for Engineers, Smiths, Masons, Miners and Quarry Work.  
**CHISELS** for Engineers, Masons, and other purposes.  
Shoemakers' Knives, Hammers, Nippers, Rasps, and all descriptions of  
Shoemakers' Tools.

**CUTLERY.**—Carvers, Table and Dessert Knives, Pen and Pocket Knives  
Razors, Scissors, Spoons and Forks.

**Fletcher • Brothers,**  
**ASHTON-UNDER-LYNE,**  
ENGLAND.

NEW STEAM  
"DIVERGENT"

**STOP VALVES**

With Patent Removeable Expansive Seatings,  
Simple Bye-pass Arrangement.

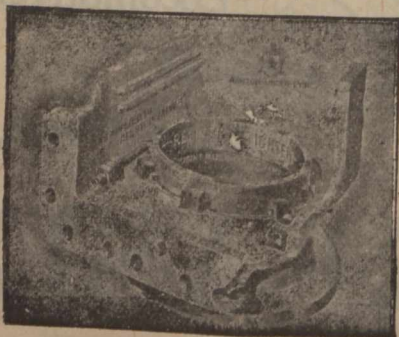

**Safety  
Valves**

with separate outlet  
for Low Water Steam  
distinct from High  
Steam.

Special rates to Canadians  
under the New Prefer-  
ential Tariff.

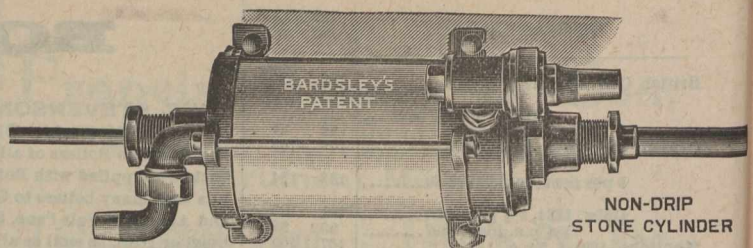

A GREAT BOON to Publicans and the Public generally.

**"BARDSELY'S"**  
**Patent NON-DRIP STONE**  
**CYLINDER BEER PUMPS.**

Prevent Beer Poisoning, Waste and Nauseous  
Taste in Morning. Will Repay Cost  
in 12 months.

Can be fitted to any Machine.

Write for Particulars.

**BARDSELY & CO.,**

39 UNION STREET,  
OLDHAM, ENG.

**400's Needles Double-Lift SINGLE CYLINDER JACQUARD MACHINE**

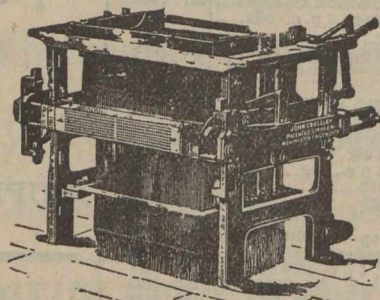

For weaving Cotton, Linen, Woollen, Silk and other classes of  
goods, when a high speed is desired. Manufactured by

**JOHN CROSSLEY,**

INVENTOR OF THE

**Double-Lift Jacquard,**

**NEW MOSTON, Failsworth, (Near Manchester,) ENGLAND.**

**ELECTRICAL PLANTS FOR  
LIGHTING and MOTOR DRIVING.**

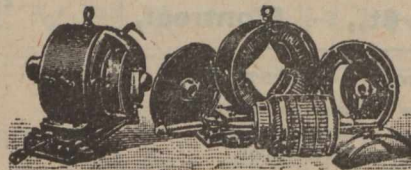

**"TURNER" D.P. TYPE  
ENCLOSED MOTORS.**

**TURNER, ATHERTON & CO., Ltd.,**

Electrical Engineers, &c.,

Electrical  
Accessories.

**DENTON, Manchester, Eng.**

These Motors are manufactured especially for the Canadian  
market, under the new preferential tariff, 83½ per cent.  
in favour in the English market.



Established 1842.

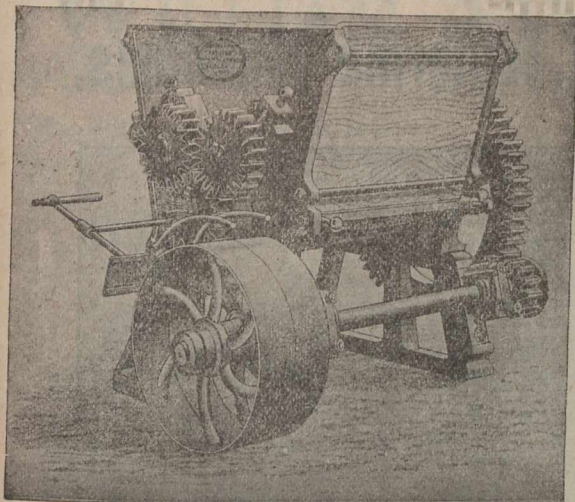

# JOHN HEALD,

Engineer, Millwright, Iron  
and Brass Founder, &c.,

**CHORLEY, - LANCASHIRE, ENGLAND.**

Sole Maker of JOHN HEALD'S Patented  
Doughing and Grinding Machine for  
Waterproofing. Maker of Mixing, Wash-  
ing and other India Rubber Works Ma-  
chinery. Vulcanizing Presses, Pans,  
Moulds, Etc.

## FOX & WILLIAMS'S Mineral Fusible Cement,

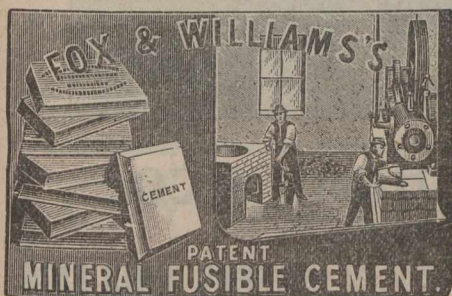

(The  
Strongest,  
Hardest,  
Most  
Effective  
and  
Economical)

It is invaluable when used to secure shaken Walls or Engine Beds,  
to run Wall Boxes or Iron Fixings fast in Brick or Stonework,  
and Bedding on foundations. It makes a PERMANENT,  
SOLID, FIRM and SUBSTANTIAL JOB.

For Prices and Particulars Apply to

**FOX & WILLIAMS,**  
SOLE MAKERS,

Spread Eagle Works,  
Trentham St., Chester Rd., - **Manchester, England.**  
Manchester Royal Exchange, Tuesdays & Fridays, Pillar 12, 1 to 2,

Telegrams: "MILLS," STOCKPORT.

## JAMES E. MILLS,

Heapriding Hat Works,  
STOCKPORT, ENGLAND.

And at 27 Milton Street,  
LONDON, E.C., ENG.

Wholesale Manufacturer of  
**Soft, Stiff and Flexible  
Fur Felt Hats.**

Specialities in EXTRA LIGHT HATS for the Colonial Markets.

Special attention paid to Packing of Goods for Export.

Made for the Canadian trade under the New Prefer-  
ential Tariff.

Journal of Commerce Job  
Department for Printing.

## Hartley, Baxter & Co. LIMITED.

Electro-Plate and Cutlery Manufacturers.



C 118—Xylonite, Silver Ferrule, 28s. 6d.; Ivory, Silver Ferrule, 36s. 6d. doz



C 119—Pearl, 36s. doz.

Tenter Street, - - SHEFFIELD, England  
Catalogue on Application.

## Richard Robinson, BRASS and IRON FOUNDER,

Manufacturer of all kinds of  
Extra Strong Gun Metal

## Steam Fittings,

ENGINEERS' AND MILLWRIGHTS' BRASS WORK.

WILLIAM ROBINSON'S Patent Improved

## Syphon Box or Steam Trap

Over 50,000 have been sold.

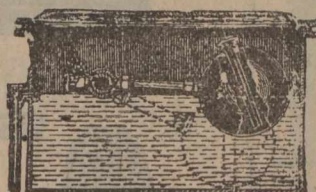

Manor Street Works,  
GUIDE BRIDGE,  
Nr. MANCHESTER, England.

## SAYNOR, COOKE & RIDAL,

Manufacturers of every description of

Pen, Pocket & Sportsmans Knives, Pruning &  
Budding Knives, Vine, Pruning & Fancy Scissors,  
Garden Shears, and all kinds of Horticultural Tools.

Paxton Works, - - SHEFFIELD, ENG.

Leading Hotels in Canada.

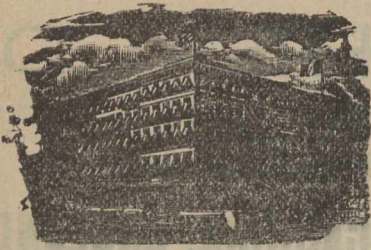

ROSSIN HOUSE, TORONTO, Canada.

A. Nelson, Proprietor.

The proprietor has found necessary owing to the increased patronage of this popular Hotel to increase its capacity by an addition of 75 rooms, elegantly furnished en suite with baths, now ready for occupation. The latest exposed sanitary plumbing has been adopted throughout. THE ROSSIN is admittedly the largest, best appointed and most liberally managed hotel in the Province, having accommodation for 500 guests.

A. NELSON, Proprietor.

THE RUSSELL,

OTTAWA.

THE PALACE HOTEL OF CANADA.

This magnificent new Hotel, fitted up in the most modern style, is now re-opened. The Russell contains accommodation for over Four Hundred Guests, with passenger and baggage elevators and commands a splendid view of the City, Parliamentary grounds, river and canal. Visitors to the capital having business with the Government find it most convenient to stop at the Russell, where they can always meet the leading public men. The entire Hotel is supplied with escapes; and in case of fire there would not be any confusion or danger. Every attention paid to Guests.

F. X. ST. JACQUES, Propr.

POLICYHOLDERS AND AGENTS ALIKE PROFIT BY A GOOD SELECTION.

The unexcelled financial position of the Company, its large surplus; its handsome dividends; its liberal policies; and its promptness in paying all legitimate claims make THE NORTH AMERICAN LIFE a most desirable Company for both.

Active men who will become active agents will find it to their interest to represent

THE NORTH AMERICAN LIFE

112-118 King St., W., Toronto.

L. GOLDMAN, Secretary. Wm. McCABE, Managing Director.

Messrs. AULT & McCONKEY, Managers for Province of Quebec. Royal Insurance Building, Place d'Armes Sq., MONTREAL.

Saxe & Archibald, ARCHITECTS

Room 79, Imperial Building MONTREAL.

By H. M. NUSSEYS & LEACHMAN'S PATENT PRIZE MEDAL  
Royal Letters Patent.

Pressing and Tentering Machines.

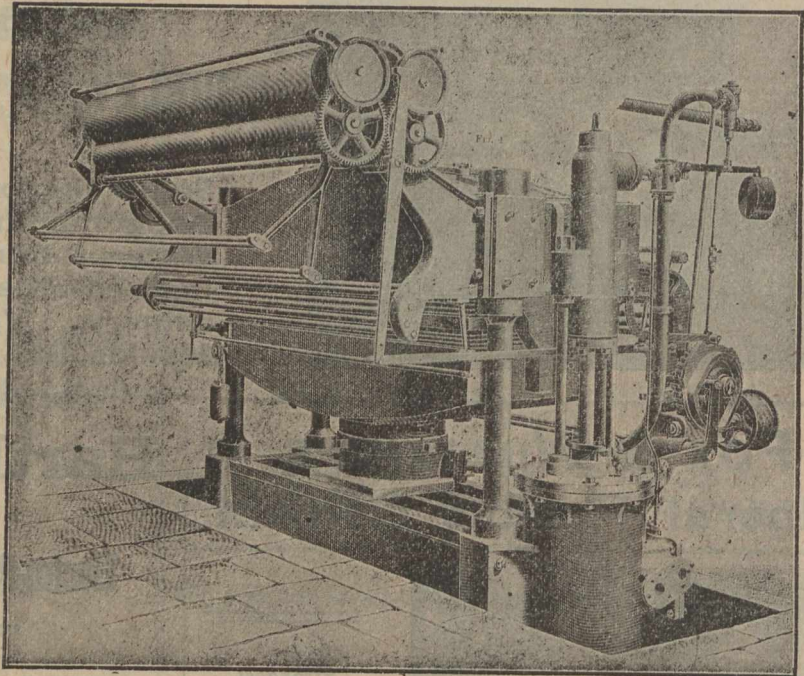

MAKERS W. B. LEACHMAN & CO.,

EXCEL WORKS,

Great Wilson Street,

LEEDS, ENGLAND.

THIS LITTLE TRADE MARK



ON A SAW GUMMER

Is a guarantee that it is the best Tool on the market for Gumming Saws and Light Punching.

A. B. JARDINE & CO.,

HESPELER, ONT.

THE MIDLAND MFG. CO., LD., SHEFFIELD, ENGLAND.

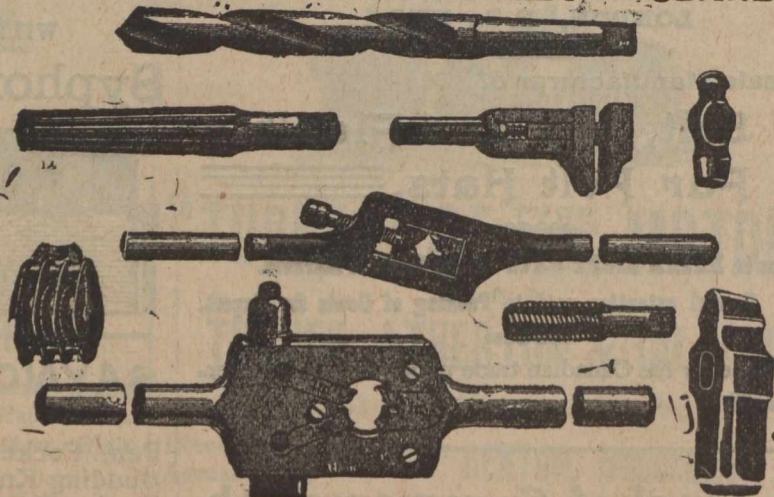

SPECIAL NOTE.—Buyers have 88 1/3 per cent in their favour by purchasing from The Makers and Inventors in England under the new Canadian Preferential Tariff.

# WILLIAM ATKINS & Co., LIMITED.

Telegraphic Address:  
"RELIANCE, SHEFFIELD."

Corporate Trade Mark.



ATTERCLIFFE,

RELIANCE STEEL WORKS,

Sheffield, England.

Manufacturers of all kinds of Crucible

## CAST STEEL

For Engineers, Shipbuilders, Boilermakers and other purposes.

## SPECIAL DRILL STEEL

As supplied to the Gold Fields of Australia, Africa, &c.  
Expressly Adapted for Mining and Quarry Work; also  
of Rapid Cutting Steel for Turning

## TOOL STEEL

For Turning Chilled Rolls, or any Hard Metals.

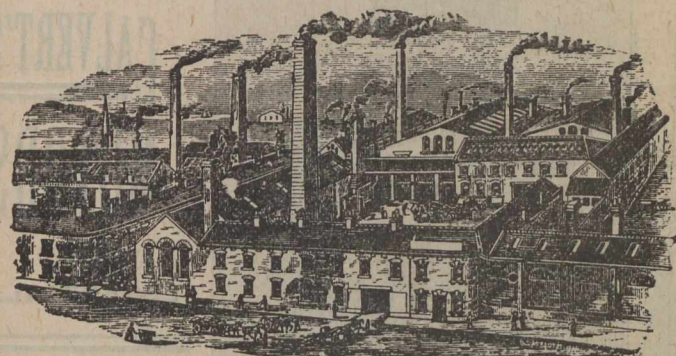

Cast Steel Sheets, Blister, Single and Double Shear Steel, Coach and Railway Spring Steel, Sewing Machine Steels, &c., &c. Best Warranted Cast Steel **FILES**. Solid Steel Hammers and Superior Cast-Steel Saws of every description.

Special terms to Canadians under the New Tariff.

## CYCLE • AGENTS

Be in the FRONT with

**HAN'S RENOLD  
MANCHESTER  
CYCLE CHAINS**

They are Honest Value for Money.

ALWAYS IMPROVING.

All the Leading British Agents Handle them.

MANCHESTER, Eng.

A Reliable and Practically Unbreakable Bicycle Frame.

## THE BIRTWISLE HYDRAULIC JOINTING SYNDICATE, LD.,

Worsley St.,

HULME, Manchester, Eng.

Are Prepared to arrange with a Factor  
for the introduction and sale of their

## UNBREAKABLE B.H.J. BICYCLE FRAME.

For description see "Canadian Journal of Commerce," March 28th, 1902.  
Full particulars and prices on application.



A Good Line



Speaking of Printing  
"KEYSTONE"  
suggests itself at once.

For the progressive merchant "KEYSTONE" Stationery fills the bill.

- It's padded;
- Put up in neat boxes.
- Labelled
- And delivered in the cleanest way possible.

Customers realize the advantage of the boxes.

Send for figures on your next lot.

Journal of Commerce Job Dept.  
171 ST. JAMES ST.

Contractors are invited to apply **Pure Air Radiator**  
for particulars of the (ELECTRIC.)

For Diffusing Heat. Portable. No Reduction of Oxygen by Coal Fires. No Deleterious Fumes from Gas Stoves. No Dirt. No Ashes. No Dust. For Hospitals, Infirmaries, Sanitariums, Public Buildings, Private Mansions, &c.

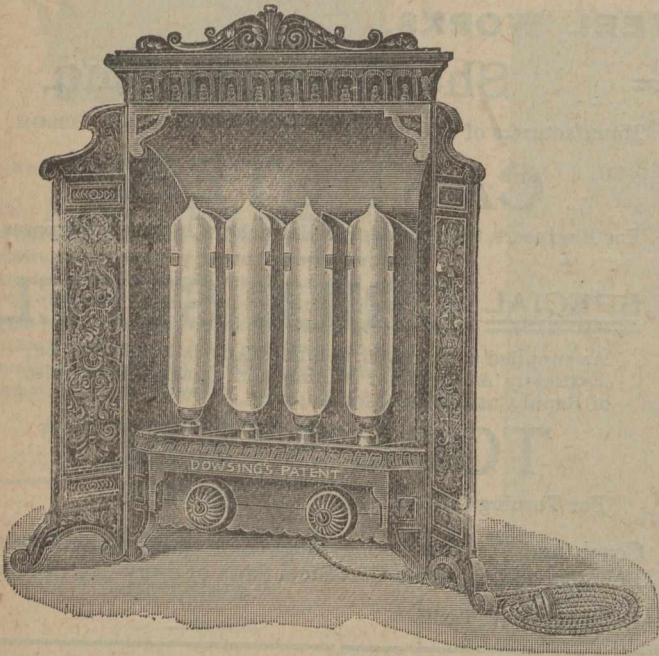

**JAMES MELLING, - DASHWOOD HOUSE,**  
New Bread Street, London, E.C., England.

For • Motor • Cycles

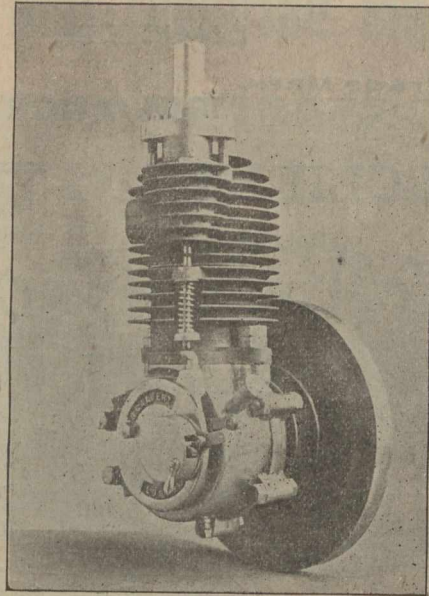

Down Hill, Any-  
thing on wheels  
will run, BUT Up  
Hill....

**CALVERT'S**  
**MOTORS**

ARE  
ESSENTIAL.

WORKS AND OFFICES:

**12 Woodville Rd., Mildmay Park,**  
**LONDON, N. ENG.**

Specially made for Canadians under the  
New Preferential Tariff.

**JOHN KAY,**  
Machinist and Mill Furnisher,  
Crown Works, Walker St., - **ROCHDALE, EN<sup>d</sup>**  
PATENT CONDENSER BOBBIN.

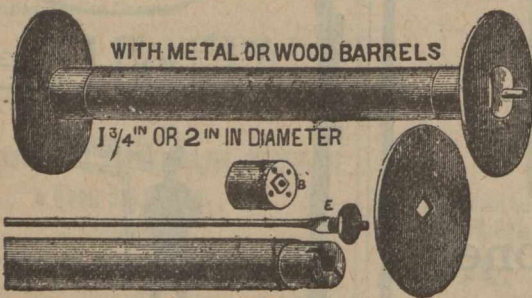

The Heads of these Bobbins contain a Square Hole in the centre, and are fitted on a Square Projection attached to the end of the Barrel, as shown above; thus the heads cannot turn round or get loose. This is the only means of avoiding the frequent and costly repairs, and the abundance of Loose Bobbin Ends so common in Mills. Old Bobbin Ends may be utilized and converted to this principle.

**Garnock, Bibby & Co.,**  
Limited,



Steel Wire and Hemp  
Rope Manufacturers,

LIVERPOOL, - ENGLAND,

Contractors to the Admiralty and  
War Office.

DRIVING ROPES.

Special Prices to Canadians under the New  
Preferential Tariff, 33 1-3 per cent, in favor of  
Canadian buyers.

**ATKINSON BROTHERS, LTD.,**

MILTON WORKS and  
BRITANNIA STEEL WORKS, **Sheffield, Eng.,**



**STEEL CONVERTERS and REFINERS**  
Manufacturers  
of ...  
**BEST CAST STEEL**

... For

LATHE and Planing Tools, Milling Cutters, Screwing Tackle, Shear Blades, Punching Tools, Chisels, Files, Miners' Drills, Hammers, Sates, Smiths' Tools, Rivet Tools, Spindles, Welding Steel, and Sheet Steel for all purposes.

# HENRY COOPER & CO.

SHEFFIELD, England.

Makers of . . .

Rivet Making  
Machines . . .

As Supplied to the Russian and Japanese Governments.

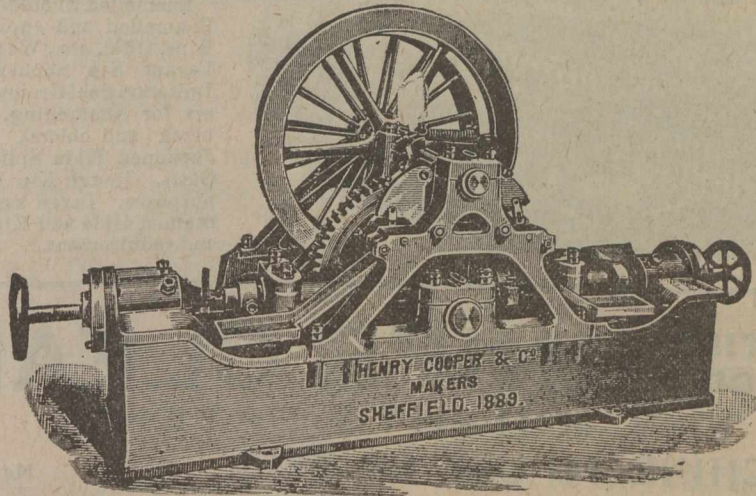

Particulars and Drawings on Application.

**T. J. HAYES,**

Maker of every description  
of



**Wire  
Mattresses.**

5½ Years with Rowcliffe's, Levenshulme.

35 Hood Street, Jersey Street, - ANOATS,  
MANCHESTER, ENGLAND.

(Cut will be inserted as soon as made.)

Special Attention  
paid to  
Export Orders.

Telegraphic Address : "SEAKING," A. B. C. Code.

**Rigby, Wainwright & Co.,**  
Manufacturers, Railway  
...And Government Contractors

Engine Waste, Sponge Cloths,  
Lamp Wicks, Twines, Ball Cottons,  
Engine Packing, Box Cords, Roping  
and Seaming Twines, Mops, Dusters,  
House Flannel, Neptune Scourer,  
Buntings, &c.



NEPTUNE WORKS  
Union Street & Fairfield St. - MANCHESTER, Eng.

**Brass Founders, Coppersmiths,  
Brass Finishers.**

**Hartcliffe, Lee & Malkin, Ltd.,**

**CHAIN MAKERS.**

For Driving, Conveying, Elevating, &c.

St. Simon St., SALFORD,  
MANCHESTER, Eng.

Special quotations under the New  
Preferential Tariff.

Telegraphic Address:  
"HASTE, BRAMLEY, LEEDS."

# Haste & Brown,

Hough End Tannery,  
**BRAMLEY, LEEDS, - Eng.**

—Tanners, Curriers,-  
Enamellers & Japanners.

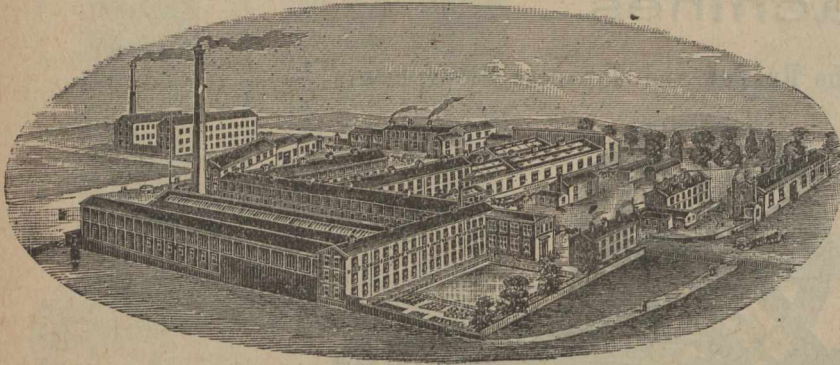

Russet Lining Bellies and Shoulders, of Light Substance, Soft, Bright and Dry Finish. ENAMELLERS and JAPANNERS of the finest goods in ENAMELLED and JAPANNED LEATHERS in SHOULDERS and HIDES, SEALSKINS and CALF SKINS in Black and Colours.

NOTE.—The "Eagle" Perfection Brand is the motto for the High-class Standard of Selection and Quality in these Goods.



Enamelled Shoulders. Enamelled Sealskins. Enamelled and Japanned Hides. East India Kips, Ofal, etc., Waxed or Russet Kip Butts. Levant Kip Shoulders and Bellies. Levant Imitation Seal Grains. Split and Russet Shoulders for Enamelling. Japanned Shoulders (in black and colors). Japanned Seal Splits. Japanned Hide Splits. Waxed Kip and Calf Butts. Rough Kip Butts for Laces or Waxing purposes. Large assortments always on hand. Stained Hide and Kip Bellies, etc. to any shade and requirement.

ARE YOU WANTING A REALLY GOOD **KNIFE CLEANER?**  
TRY KNIGHTS PATENT.  
THE BEST MACHINE TO USE OR SELL.

Made in 5 Sizes for 12/6 to 30

KNIVES  
POLISHED  
LIKE  
SILVER.

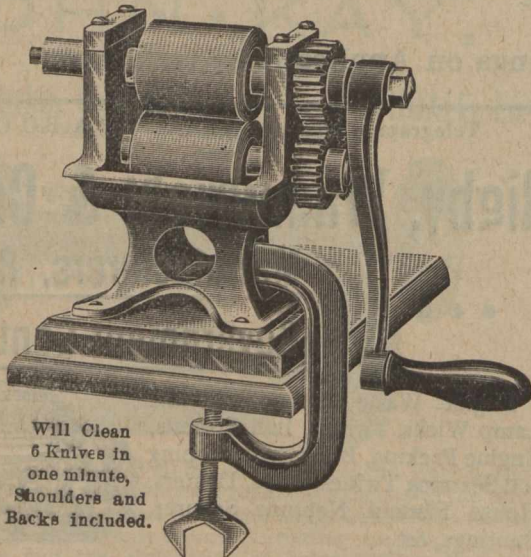

Will Clean 6 Knives in one minute, Shoulders and Backs included.

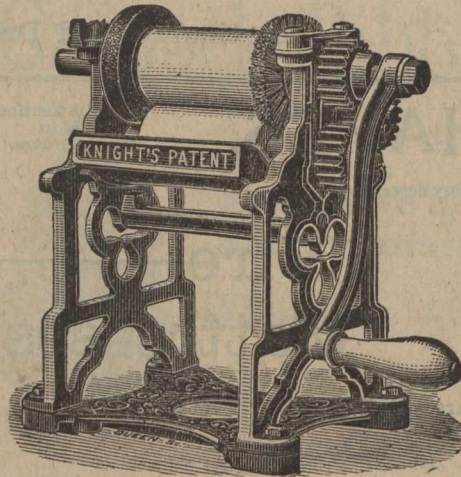

Will clean 8 Knives or 8 Forks in one minute.

NO  
DAMAGE  
TO  
CUTLERY.

**SPLENDID VALUE. QUICK SELLING LINE.**

MANUFACTURED SOLELY BY

**John Crowley & Co., Ltd., Sheffield, Eng.**

ESTABLISHED OVER A CENTURY.

## GEORGE JOHNSON & CO.,

Cutlery and Razor Manufacturers,

**Schwab's Razors, Full Hollow Ground.**

Never requires Regrinding. Black handles 82s. per doz. Ivory handles, 50s. per doz.

Makers of the Celebrated "Seven Stars" and "Ripe and Dart" Razors, in great variety, with either Flat or Hollow-Ground Blades. Made from Highly Refined Steel.



BEST and CHEAPEST ADVERTISING MEDIUM.

Cheap Enough to give away.

## PATENT CORK SCREW



Any name or firm printed on free of charge.

For Prices, &c., Apply to

**BECK & POLLITZER,** 29 Upper Thames Street  
LONDON, E.C. Eng.  
USEFUL AND ATTRACTIVE PRESENT

29. Norfolk Lane, - - SHEFFIELD, ENGLAND.

Insurance.

**The Federal Life ASSURANCE COMPANY.**

HEAD OFFICE, HAMILTON, CANADA.

Capital and Assets - - - - \$2,319,925.58  
 Surplus to Policyholders - - - 1,029,075.64  
 Paid Policyholders in 1901 - - - 182,925.67

MOST DESIRABLE POLICY CONTRACTS.

DAVID DEXTER,  
 President and Managing Director.  
 J. K. McCUTCHEON,  
 Sup't. of Agencies.

H. RUSSELL POPHAM, - - - Provincial Manager.

Insurance.

**British \* America ASSURANCE COMPANY.**

HEAD OFFICE, - - - TORONTO,

Incorporated 1833.

**FIRE AND MARINE.**

Cash Capital, . . . . . \$1,000,000.00  
 Assets, . . . . . \$1,776,606.45  
 Losses Paid since organization, . . \$19,946,517.73

Geo. A. Cox, President. J. J. KENNY, Vice-Pres. P. H. SIMS, Secretary  
 C. R. G. JOHNSON, Res. Agent, 1723 Notre Dame St., MONTREAL.

**THE MANUFACTURERS LIFE INSURANCE COMPANY**

has proved by its annual report for 1901, that it is to-day one of the strongest life companies doing business in Canada. Every modern form of policy is issued at the lowest rates consistent with **Positive Protection to Policy-Holders.**

Business in Force, over - \$27,000,000 00

Hon. G. W. ROSS, J. F. JUNKIN,  
 President, Managing Director.  
 Head Office—Toronto.

**The Mutual Life INSURANCE COMPANY**

OF NEW YORK.

RICHARD A. McCURDY, President.

**STATEMENT FOR THE YEAR ENDING DECEMBER 31st, 1901**

Assets, - \$352,838,971.67

Reserve on Policies (American Table, 4 p.c.) . . . . . \$289,652,388.84  
 U.S. Bonds and other Securities . . . . . 198,063,981.24  
 Surplus . . . . . 23,171,709.01  
 Receipts from all sources . . . . . 65,624,305.51  
 Payments to Policyholders . . . . . 42,452,606.50  
 Risks and annuities in force amounting to . . . . . 1,243,503,101.11

NOTE.—The above statement shows a large increase over the business of 1900 in amount at risk, new business assumed, payments to policy-holders, receipts, assets and surplus; and includes as risks assumed only the number and amount of policies actually issued and paid for in the accounts of the year.

AGENTS WANTED. Apply to

FAYETTE BROWN, Manager, MONTREAL.

(FOUNDED 1825.)

**Law Union & Crown Ins. Co.,**

(OF LONDON.)

Assets exceed, - - \$22,000,000.

Fire risks accepted on most every description of insurable property.

Canadian Head Office: BEAVER HALL, MONTREAL

J. E. E. DICKSON, Manager.

Agents Wanted throughout Canada.

**Scottish Union and National INSURANCE COMPANY,**  
 Of Edinburgh, Scotland.

ESTABLISHED 1834.

M. BENNETT, Jr., Gen. Manager North American Branch, Hartford, Conn  
 Capital . . . . . \$30,000,000 | Invested Funds . . . . . \$13,500,000  
 Total Assets . . . . . 34,472,705 | Deposited with Dom. Govt., 125,000  
 (Market value.)

WALTER KAVANAGH, Resident Agent, 117 St. Francois Xavier St., MONTREAL

**Before Buying a Camera**

—SEND FOR OUR LIST OF—

**CAMERAS for PLATES or ROLL FILMS**

FITTED WITH LENSES WHICH ENABLE YOU TO TAKE

**PHOTOGRAPHS IN ALL WEATHER.**

**BUSCH CAMERA CO., - - - 31 Hatton Garden, London. England**

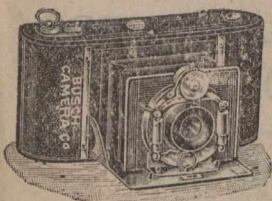

**HUMPHREYS LIMITED.**

ESTABLISHED 1834.

Manufacturers and Shippers of Iron Buildings  
 TO ALL PARTS OF THE WORLD.

Highest Awards—21 Gold and Silver Medals.  
 Shipping Price Lists and Designs on Application.

Humphreys Ltd., Knightsbridge, London, S. W.  
 Cables:—"Humphreys Knightsbridge, London." Code:—A.B.C.

Cuts will appear as soon as received.

# NEW YORK LIFE

INSURANCE COMPANY.

JOHN A. McCALL, President.

Gain in Insurance in force 1901  
\$168,000,000

AN UNPARALLELED RECORD.

Applications invited by the undersigned for general an special agencies, and management of territory fr experienced Life Insurance men, as well as from ose wishing to acquire training and experience.

WESTERN CA BR., 496 1/4 Main St., Winnipeg, Man.  
N. B. BR., 121 Prince William St., St. John, N. B.  
TORONTO BRANCH, 6 King St., West, Toronto, Ont.  
HALIFAX BR., Barrington and Prince Sts.

G. F. JOHNSTON,

AGENCY DIRECTOR,

Company's Building, MONTREAL

## J. DUNCAN DAVISON

Imperial Bdg. 107 St. James Street,  
Montreal.

## COMMISSIONER

For Following Provinces:

Ontario, Quebec, Manitoba, New Brunswick  
Nova Scotia and Prince Edward Island.

## LIVERPOOL & LONDON & GLOBE

INSURANCE :- COMPANY.

Available Assets, - - \$61,187,215

Funds Invested in Canada, - \$3,300,000

Security, Prompt Payment and Liberality in the adjustment of Losses are the prominent features of this Company.

Canada Board of Directors:

A. F. GAULT, Chairman.  
WENTWORTH J. BUCHANAN, Deputy Chairman.  
SAML. FINLEY, E. S. CLOUSTON.  
HON. SIR ALEXANDRE LACOSTE, K.C.M.G.  
G. F. C. SMITH, Resident Secretary.

Head Office, Canada Branch:

MONTREAL

## THE WATERLOO MUTUAL

Fire Insurance Company.

Established in 1863. Head Office, Waterloo, Ont.

Total Assets, Jan. 1, '94, \$349,734.71.

GEORGE RANDALL, Esq., President; JOHN SMUR,  
Esq., Vice President; Frank Haight, Esq., Manager;  
John Killer, Esq., Inspector.

## CONFEDERATION LIFE ASSOCIATION.

Policies Issued on all Approved Plans.

Cash Values,

Extended Insurance,

Paid up Policies,

GUARANTEED.

W. C. MACDONALD,

Actuary.

J. K. MACDONALD,

Managing Director.

Head Office, - TORONTO.

Montreal Office:

174 ST. JAMES ST.,

# The Royal-Victoria

LIFE INSURANCE COMPANY.

CAPITAL, - - \$1,000,000.

Head Office, Place d'Armes, Montreal.

BOARD OF DIRECTORS.

PRESIDENT: JAMES CRATHERN, Esq.

VICE-PRESIDENTS:

ANDREW F. GAULT, Esq., and HON. L. J. FORGET.

HON. JAMES O'BRIEN.  
JONATHAN HODGSON, Esq.  
SAMUEL FINLEY, Esq.  
REV. R. B. WARDEN, D.D.

HON. ROBT. MACKAY.  
DAVID MORRICE, Esq.  
H. N. BATE, Esq.  
GASPARD LeMOINE, Esq.

MEDICAL DIRECTOR:

T. G. RODDICK, Esq., M.D., M.P., F.B.C.S.

GENERAL MANAGER:

DAVID BURKE, Esq., A.I.A., F.S.S.

The new business for the first six months of 1902 shows a large increase over the same period of last year.

Securities deposited with the Dominion Government exceed all liabilities to policyholders.

Agents desiring to represent this Progressive Company with up-to-date plans of Insurance, are invited to correspond with the HEAD OFFICE, MONTREAL.

## WESTERN ASSURANCE COMPANY.

FIRE AND MARINE. Incorporated 1851.

Assets, over \$3,260,000.00  
Annual Income, 3,380,000.0

Head Office. - Toronto, Ont.

Hon. GEO. COX, Pres. J. J. KENNY Vice-Pres. & Man.-Dir  
C. C. FOSTER, Secretary.

Montreal Branch, - - 189 ST. JAMES STREET.

ROBT. BICKERDIKE, Manager.

ROUTH & CHARLTON, City Agents.

## ALLIANCE

ASSURANCE CO., LIMITED,

(With which is united the IMPERIAL FIRE OFFICE,  
established in 1808.)

Capital, \$25,000,000.

Head Office for Canada, - IMPERIAL BUILDING, MONTREAL.

P. M. WICKHAM,  
Manager.

G. R. KEARLEY,  
Asst. Manager.

## NATIONAL ASSURANCE COMPANY

OF IRELAND.

ESTABLISHED 1822.

Capital Fully Subscribed, - \$5,000,000.

Canadian Branch:

Trafalgar Chambers, - 22 St. John Street, Montreal.

H. M. LAMBERT, - MANAGER.

## B. S. & W. WHITELEY

Press

Paper

Manufacturers,

Pool Paper Mills, POOL, nr. LEEDS,  
ENGLAND.

DISTINCTIVE QUALITIES

—OF—

North Star, Crescent  
and Pearl Batting.

Purity, Brightness, Loftiness.

No Dead Stock, oily threads nor miserable yellow fillings of short staple.  
Not even in lowest grades. Three grades—Three prices and far the best for the price.

## COMMERCIAL UNION

ASSURANCE CO., Ltd.,

Of London, England.

FIRE LIFE MARINE

Agencies in all the principle Cities and Towns of  
the Dominion.

HEAD OFFICE, Canadian Branch, - MONTREAL.

JAMES McCRECOR, Manager.