

**CIHM
Microfiche
Series
(Monographs)**

**ICMH
Collection de
microfiches
(monographies)**



Canadian Institute for Historical Microreproductions / Institut canadien de microreproductions historiques

© 1996

Technical and Bibliographic Notes / Notes technique et bibliographiques

The Institute has attempted to obtain the best original copy available for filming. Features of this copy which may be bibliographically unique, which may alter any of the images in the reproduction, or which may significantly change the usual method of filming are checked below.

L'Institut a microfilmé le meilleur exemplaire qu'il lui a été possible de se procurer. Les détails de cet exemplaire qui sont peut-être uniques du point de vue bibliographique, qui peuvent modifier une image reproduite, ou qui peuvent exiger une modifications dans la méthode normale de filmage sont indiqués ci-dessous.

- Coloured covers / Couverture de couleur
- Covers damaged / Couverture endommagée
- Covers restored and/or laminated / Couverture restaurée et/ou pelliculée
- Cover title missing / Le titre de couverture manque
- Coloured maps / Cartes géographiques en couleur
- Coloured ink (i.e. other than blue or black) / Encre de couleur (i.e. autre que bleue ou noire)
- Coloured plates and/or illustrations / Planches et/ou illustrations en couleur
- Bound with other material / Relié avec d'autres documents
- Only edition available / Seule édition disponible
- Tight binding may cause shadows or distortion along interior margin / La reliure serrée peut causer de l'ombre ou de la distorsion le long de la marge intérieure.
- Blank leaves added during restorations may appear within the text. Whenever possible, these have been omitted from filming / Il se peut que certaines pages blanches ajoutées lors d'une restauration apparaissent dans le texte, mais, lorsque cela était possible, ces pages n'ont pas été filmées.

- Coloured pages / Pages de couleur
- Pages damaged / Pages endommagées
- Pages restored and/or laminated / Pages restaurées et/ou pelliculées
- Pages discoloured, stained or foxed / Pages décolorées, tachetées ou piquées
- Pages detached / Pages détachées
- Showthrough / Transparence
- Quality of print varies / Qualité inégale de l'impression
- Includes supplementary material / Comprend du matériel supplémentaire
- Pages wholly or partially obscured by errata slips, tissues, etc., have been refilmed to ensure the best possible image / Les pages totalement ou partiellement obscurcies par un feuillet d'errata, une pelure, etc., ont été filmées à nouveau de façon à obtenir la meilleure image possible.
- Opposing pages with varying colouration or discolourations are filmed twice to ensure the best possible image / Les pages s'opposant ayant des colorations variables ou des décolorations sont filmées deux fois afin d'obtenir la meilleure image possible.

Additional comments / Commentaires supplémentaires:

This copy is a photoreproduction.

This item is filmed at the reduction ratio checked below /
Ce document est filmé au taux de réduction indiqué ci-dessous.

	10X		14X		18X		22X		26X		30X	
							<input checked="" type="checkbox"/>					
	12X		16X		20X		24X		28X		32X	

The copy filmed here has been reproduced thanks to the generosity of:

National Gallery of Canada,
Library

The images appearing here are the best quality possible considering the condition and legibility of the original copy and in keeping with the filming contract specifications.

Original copies in printed paper covers are filmed beginning with the front cover and ending on the last page with a printed or illustrated impression, or the back cover when appropriate. All other original copies are filmed beginning on the first page with a printed or illustrated impression, and ending on the last page with a printed or illustrated impression.

The last recorded frame on each microfiche shell contains the symbol \rightarrow (meaning "CONTINUED"), or the symbol ∇ (meaning "END"), whichever applies.

Maps, plates, charts, etc., may be filmed at different reduction ratios. Those too large to be entirely included in one exposure are filmed beginning in the upper left hand corner, left to right and top to bottom, as many frames as required. The following diagrams illustrate the method:

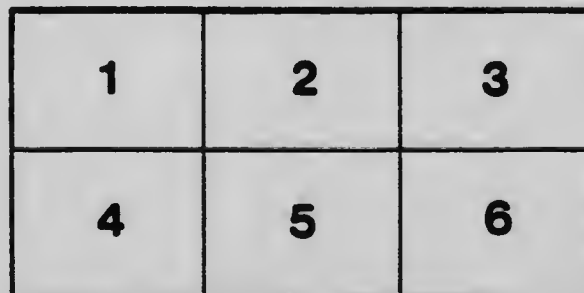
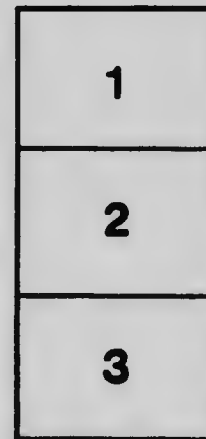

L'exemplaire filmé fut reproduit grâce à la générosité de:

Musée des Beaux-Arts du Canada,
Bibliothèque

Les images suivantes ont été reproduites avec le plus grand soin, compte tenu de la condition et de la netteté de l'exemplaire filmé, et en conformité avec les conditions du contrat de filmage.

Les exemplaires originaux dont le couvercle en papier est imprimé sont filmés en commençant par le premier plat et en terminant soit par la dernière page qui comporte une empreinte d'impression ou d'illustration, soit par le second plat, selon le cas. Tous les autres exemplaires originaux sont filmés en commençant par la première page qui comporte une empreinte d'impression ou d'illustration et en terminant par la dernière page qui comporte une telle empreinte.

Un des symboles suivants apparaîtra sur la dernière image de chaque microfiche, selon le cas: le symbole \rightarrow signifie "A SUIVRE", le symbole ∇ signifie "FIN".

Les cartes, planches, tableaux, etc., peuvent être filmés à des taux de réduction différents. Lorsque le document est trop grand pour être reproduit en un seul cliché, il est filmé à partir de l'angle supérieur gauche, de gauche à droite, et de haut en bas, en prenant le nombre d'images nécessaire. Les diagrammes suivants illustrent la méthode.

MICROCOPY RESOLUTION TEST CHART

(ANSI and ISO TEST CHART No. 2)

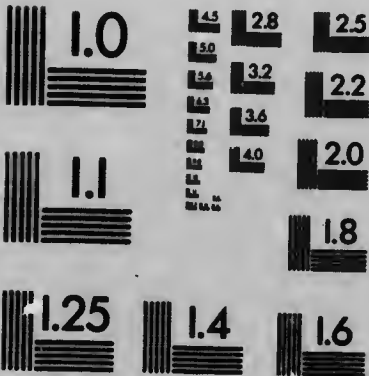

APPLIED IMAGE Inc

1653 East Main Street
Rochester, New York 14609 USA
(716) 482 - 0300 - Phone
(716) 288 - 5989 - Fax

1171

C
ND1841
.A78

*A Catalogue of the Water
Colours and Pastels on view
in the Thirtieth Loan
Exhibition, at the Galleries,
from the 23rd of February
to the 14th of March, 1914.*





Thirtieth Loan Exhibition.

Catalogue.

Lent by **ANROY, A. Van**

Sir Wm. C. Van Horne. 1.—*Canal in Winter*

ARTZ, D. A. C.

Mr. J. R. Wilson 2.—*Looking out to Sea*

BARYE, A. L.

Mrs. P. Mathias 3.—*Just Awakened*

Mr. R. B. Angus 4.—*Listening*

BAUER, W.

Sir Wm. C. Van Horne 5.—*A Castle in Spain*

6.—*A Dream of the Alhambra*

7.—*Mosque in Cairo*

Dr. Gardner 8.—*A Procession*

9.—*The Camel Rider*

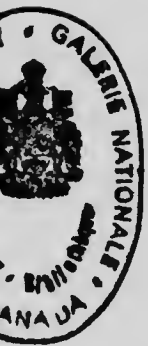

C
ND1871
A78



Thirtieth Loan Exhibition.

BELL, CHARLES E. de

Lady Drummond 10.—*The Communicant*

BOCK, Theophile de

Mr. H. V. Meredith 11.—*Rising Storm*

Mr. P. H. Motley 12.—*Near Haarlem*

BOSCH, Ellenne

Dr. Gardner 13.—*The Mass*

BOSBOOM, Johannes

Dr. F. J. Shepherd 14.—*An Almshouse*

Mr. J. R. Wilson 15.—*Blacksmith's Shop*

Mr. George Sumner 16.—*Landscape with Barn*

Madame Forget 17.—*Interior*

Mr. J. R. Wilson 18.—*Interior of a Church*

Sir Wm. C. Van Horne 19.—*Cottages*

Mr. George Sumner 20.—*Interior*

Mr. F. R. Heatn 21.—*Landscape*

Mr. C. R. Hosmer 22.—*Church Interior*

Mr. E. B. Greenshields 23.—*Interior of a Church*



Thirtieth Loan Exhibition.

BRYMNER, William, P.R.C.A.

Mr. C. E. L. P. Steves

24.—*The Grey Girl*

Mr. Paul Lafleur

25.—*Haymaking, a Brecon Day*

BURNE-JONES, Sir Edward

Mrs. James Rose

26.—*Dawn*

27.—*Night*

CAYFIEP, A.

Mr. J. R. Wilson

28.—*Fisherwoman*

COLLINGS, Charles J.

Mr. Sidney Carter

29.—*Phantom Yachts*

30.—*Fairy Woodland*

Mr. F. C. Morgan

31.—*Devon Cottages*

32.—*The Roadway*



Thirtieth Loan Exhibition.

COX, David

- | | |
|------------------|-------------------------------------|
| Mr. R. B. Angus | 33.— <i>Landscape</i> |
| | 34.— <i>Approach to Haddon Hall</i> |
| | 35.— <i>Landscape</i> |
| Mrs. James Ross | 36.— <i>The Farm Yard</i> |
| | 37.— <i>Packington Park</i> |
| | 38.— <i>The Shrimpers</i> |
| | 39.— <i>Calais Pier</i> |
| Mr. C. R. Hoamer | 40.— <i>Warwick Castle</i> |

DAUMIER, Honore

- | | |
|------------------|-------------------------|
| Mr. W. R. Miller | 41.— <i>The Critics</i> |
|------------------|-------------------------|

EAST, Sir Alfred

- | | |
|--------------------|------------------------|
| Mrs. W. W. Chipman | 42.— <i>The Bridge</i> |
|--------------------|------------------------|

EDE, F. C. V.

- | | |
|----------------------|-----------------------------|
| Sir Wm. C. Van Horne | 43.— <i>Spring</i> |
| | 44.— <i>Cows in Pasture</i> |



Thirtieth Loan Exhibition.

EDSON, Allan

- Mr. J. R. Wilson 45.—*Glen Sutton*
46.—*Autumn*

FORTUNY, Mariano

- Mrs. James Ross 47.—*A Morocco Carpet Warehouse*

FOSTER, Birket

- Mr. George Sumner 48.—*The Favorite Bunny*

FRASER, J. A.

- Sir Wm. C. Van Horne 49.—*Mount Mackay. Fort William*
50.—*Boston Bar Bluff, B.C.*
51.—*On the Gaspé Shore*
52.—*Landscape*

FROMENTIN, Eugene

- Estate Sir G. Drummond 53.—*Nomads in the Desert*



Thirtieth Loan Exhibition.

HAITÉ, John

Mr. F. C. Morgan

54.—*Spanish Street Scene*

HARRIS, Robert, C.M.G.

Mr. R. Harris

55.—*Little Gossips*

HARTZ, Louis

Sir Wm. C. Van Horne

56.—*A Street in Amsterdam*

57.—*Farm, Scheveningen*

58.—*Dutch Courtyard*

HENRI-MARTIN, J. G.

Mr. W. S. Maxwell

59.—*"Inspiration."*

HERIOT, George

Mr. W. D. Lighthall

60.—*Indians Fishing*

61.—*French Canadian Costume, 1815*

62.—*Indian Lorette*

63.—*French Woman carrying Child*



Thirtieth Loan Exhibition.

HOLLAND, James

Mrs. F. W. Thompson 64.—*Venice*

HUNT, A. W.

Dr. F. J. Shepherd. 65.—*On the Rhine*

66.—*Mountains in Wales*

ISRAELS, Isaac

Dr. F. J. Shepherd 67.—*What's the News?*

ISRAELS, Josef

Mr. George Sumner 68.—*The Bashful Suitor*

Mr. F. R. Henton 69.—*Old Woman Reading her Bible*

Mrs. A. Crathern McArthur 70.—*Old Age*

Mr. J. W. McConnell 71.—*Fisherwomen*

Mr. R. B. Angus 72.—*Coming from the Boats*

Mr. A. Danngarten 73.—*Girl Sewing*

Mr. E. B. Greenshields 74.—*The Open Window*



Thirtieth Loan Exhibition.

JACOBI, O. R.

- Sir Wm. C. Van Horne 75.—*Thunder Cape*
Mr. J. B. Abbott 76.—*Sunset*

LHERMITTE, Leon Augustin

- Madame Forget 77.—*La Marne*
Mr. A. A. Wilson 78.—*Farmyard*
Mrs. A. Crathern McArthur 79.—*Interior, Spinning*
Mr. F. R. Heaton 80.—*Meal Time, Artist's Farm*

MADELAIN, G.

- Mr. J. Gardner Thompson 81.—*La Seine au Port de Berey*

MANET, Edouard

- Mr. J. R. Wilson 82.—*Head of a Woman*

MARIS, Jacobus

- Madame Forget 83.—*View of a Town*
Mrs. F. W. Thompson 84.—*A Windy Day*
Mr. R. B. Angus 85.—*Supper-time*
Learmont Collection 86.—*The Old Warehouse*
Mr. E. B. Greenshields 87.—*Dordrecht Cathedral*



Thirtieth Loan Exhibition.

MARIS, Matthew

- Mr. George Sumner 88.—*At the Well*
Learmont Collection 89.—*An Old Street*

MARIS, Willem

- Mr. J. R. Wilson 90.—*Milking Time*
Mr. F. R. Henton 91.—*Cattle at the River*
Dr. F. J. Shepherd 92.—*Landscape with Cattle*

MASQUERIER, John James

- 93.—*Miss Anna Elizabeth Clements*

MAUVE, Anton

- Lady Clouston 94.—*Going to Pasture*
Madame Forget 95.—*Resting*
Mr. D. Morrice 96.—*Shepherd and Sheep*
Mr. J. R. Wilson 97.—*The Ploughman*
98.—*Cottage Interior*
Tempest Bequest 99.—*Gathering Potatoes*
Mrs. A. Crathern McArthur 100.—*Man with Spade*
Mrs. F. W. Thompson 101.—*Landscape*
Mr. E. B. Greenshields 102.—*Crossing the Moor*
103.—*At the Cottage Door*



Thirtieth Loan Exhibition.

MEISSONIER, J. L. B.

Mr. George Sumner 104.—*The Horseman*

MELROSE, J. A.

Sir Wm. C Van Horne 105.—*Sunset*

MELVILLE, Arthur

Mr R. D. Angus 106.—*Waiting an Audience
with the Pasha*

MESDAG, H. W.

Mr. J. Gardner Thompson 107.—*Fishing Boats*

Madame Forget 108.—*Dutch Fishing Fleet*

METTLING, Louis

Sir Wm. C. Van Horne 109.—*Greville*

MILLET, J. Francois

Mrs. James Rose 110.—*Le Leçon d'Equitation*

Mr. C. R. Hosmer 111.—*Sketch of Peasant Woman*



Thirtieth Loan Exhibition.

MONTALBA, Clara

Mrs. W. W. Chipman . 112.—*Fête in Venice.*

MORRICE, J. W.

Sir Wm. C. Van Horne 113.—*River Scene*

MUHRMAN, H.

F. R. Heaton 114.—*Landscape*

NEUHUYS, Albert

Mr. A. A. Wilson 115.—*Girl Knitting*

Mr. J. W. McConnell 116.—*A Dutch Home*

Mr. F. Howard Wilson 117.—*The Busy Family*

Mr. F. R. Heaton 118.—*Breakfast*

Madame Forget 119.—*A Lesson in Sewing*

Mr. George Sumner 120.—*Dolls' Dressmaker*

Sir Wm. C. Van Horne 121.—*Madame Neuhuys*

Mr. E. B. Greenshields 122.—*Sunshine*

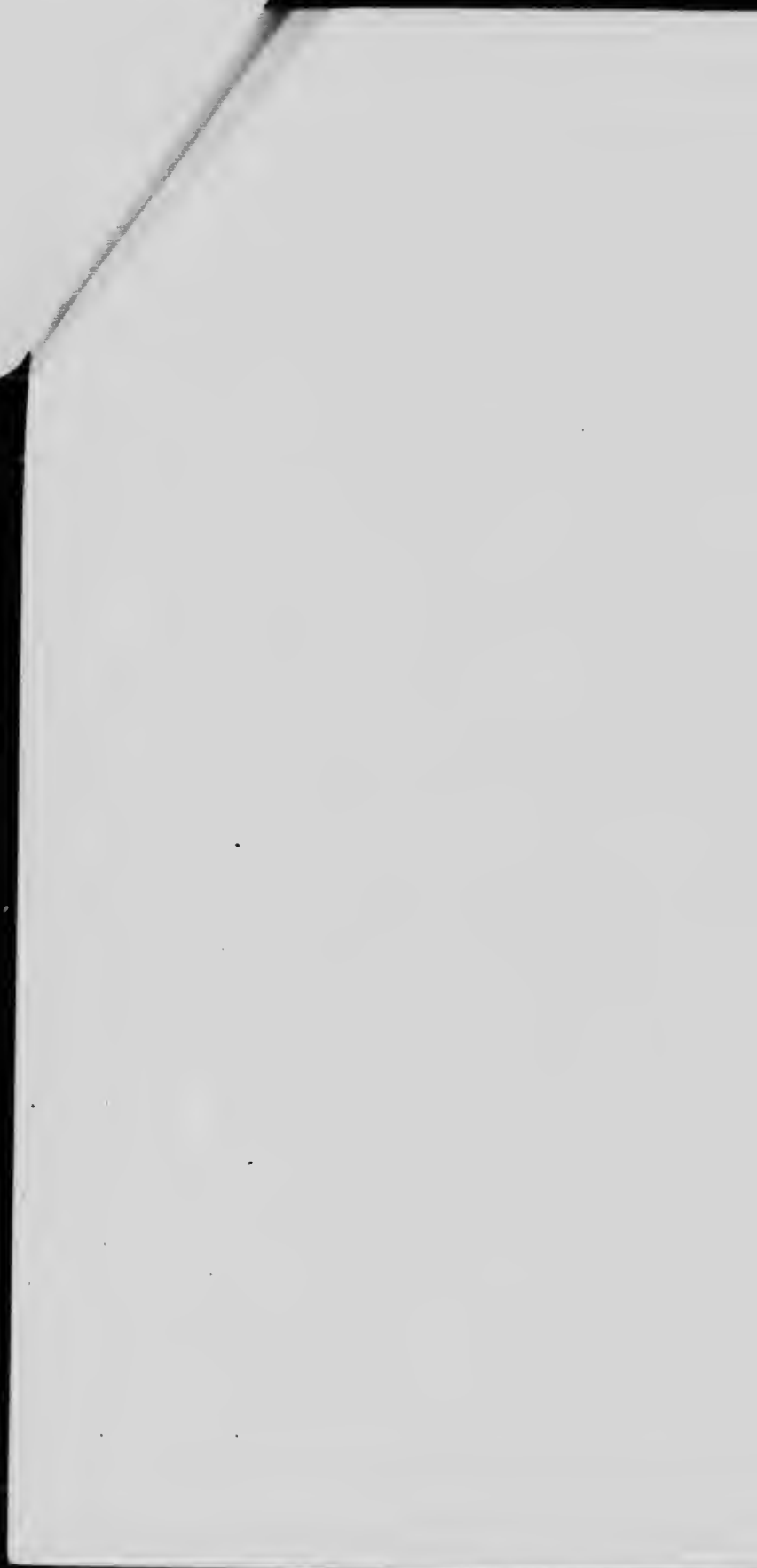

Thirtieth Loan Exhibition.

O'BRIEN, L. R.

- Sir Wm. C. Van Horne 123.—*Niagara Falls*
 124.—*Mount Massive*
 125.—*Spirit of the Rose*

ONNES, M. Kamerlingh

- Sir Wm. C. Van Horne 126.—*Roses*
 127.—*Paeonies and Pansies*
 128.—*Apples*

PYNE, J. B.

- Mr. R. B. Angus 129.—*The Seashore*

RENOIR, Auguste

- Sir Wm. C. Van Horne 130.—*Sisters*

RICHARDSON, T. M., Jr.

- Madame Forget 131.—*Oberweisel*



Thirtieth Loan Exhibition.

ROOSENBOOM, W.

Dr. Gardner 132.—*Hollyhocks*

ROSSETTI, D. G.

Mrs. James Ross 133.—*The Passion Flower*

Estate Sir G. Drummond 134.—*Pandora*

SAUNIER, Octave

Sir Wm. C. Van Horne 135.—*Farmyard*

136.—*Farm House*

SOEST, Louis Van

Mr. George Sumner 137.—*Autumn*

STACQUET, A.

Sir Wm. C. Van Horne 138.—*Road in Winter*

SWAN, J. M.

Mr. R. B. Angus 139.—*"At Evening they seek their Prey"*

Mrs. A. Crathern McArthur 140.—*Lions Prowling*

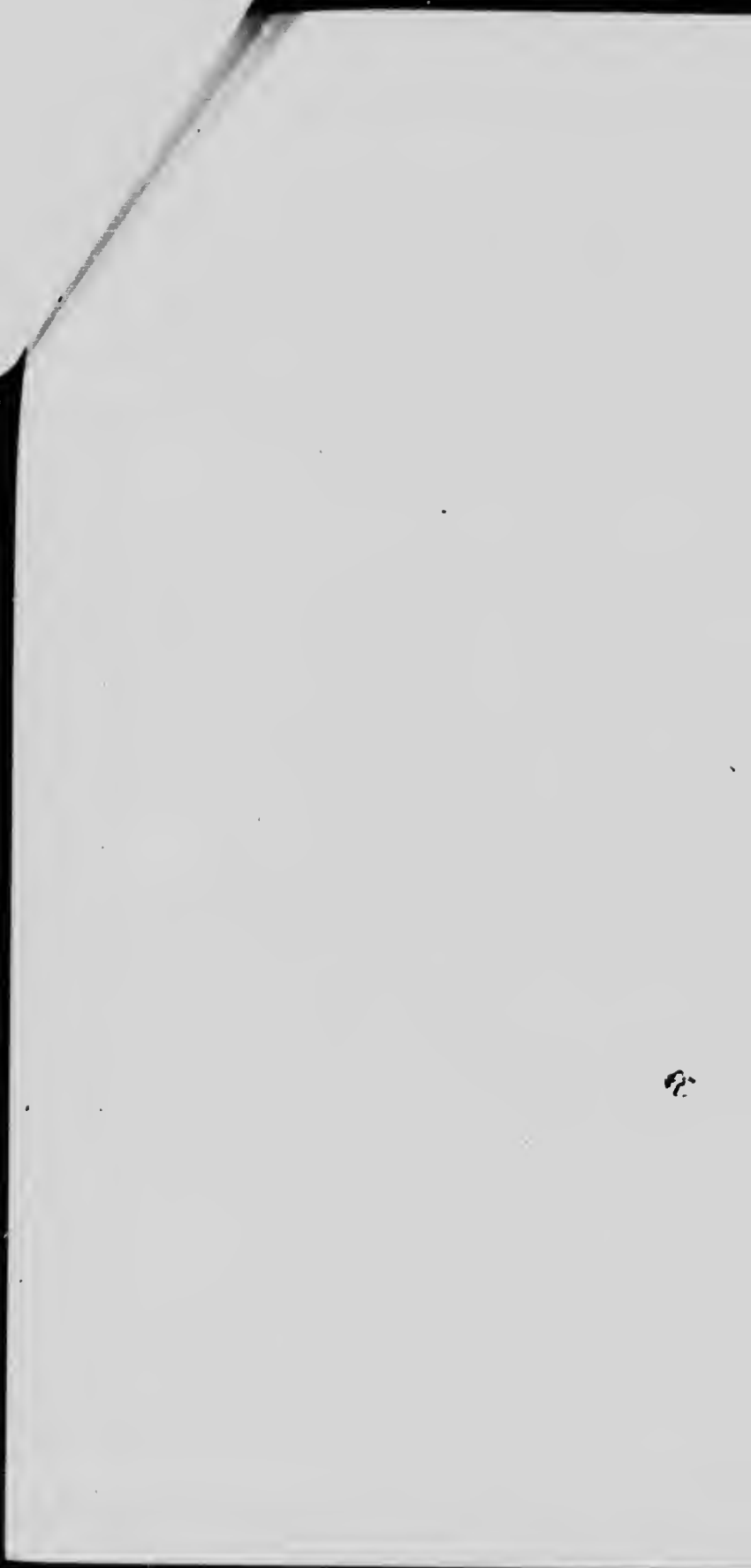

Thirtieth Loan Exhibition.

TER MEULEN, F. P.

- Mr. D. W. Campbell 141.—*Shepherdess and her Charge*
Mr. F. B. Motley 142.—*Landscape and Sheep at Darn*

THOLEN, W. B.

- Mr. George Sumner 143.—*Before the Wind*
144.—*The Canal*
Mr. J. R. Wilson 145.—*Paradise*
Mrs. A. Crathern McArthur 146.—*Esthuisen*
Dr. F. J. Shepherd 147.—*Seashore*
Mr. E. B. Greenshielda 148.—*Scene on a Dutch Canal*

TURNER, J. M. W.

- Estnte Sir G. Drummond 149.—*Zurich*
150.—*Dudley Castle*
151.—*Loch Awe*
Mr. C. R. Hosmer 152.—*Florence*
Mr. F. R. Heaton 153.—*On the Appian Way*
154.—*Farm on the Thames*
155.—*Grecian Temple*
Mr. E. B. Greenshielda 156.—*Lake Geneva*
Mr. R. B. Angus 157.—*Ehrenbreitstein*
Mr. W. D. Lighthall 158.—*On the Thames*
Learmont Collection 159.—*Wensleydale*



Thirtieth Loan Exhibition.

VARLEY, John

159 A
Mr. F. C. Morgan ~~160.~~—*Landscape*

WEISSENBRUCH, J. H.

Mr. J. D. Learmont 160.—*After Rain, Atmospheric Effect*

Mr. H. V. Meredith 161.—*Church and River at Noorden*

Mr. J. R. Wilson 162.—*The Canal Dock*

163.—*A Cottage Garden*

Mr. P. B. Motley 164.—*Dutch Marshes*

Mr. F. Howard Wilson 165.—*Seashore*

Mrs. A. A. Browne 166.—*After Rain*

167.—*View of a Town*

Mr. A. A. Wilson 168.—*Marsh*

WOLTER, H. S.

Sir Wm. C. Van Horne 169.—*The Crochet Worker*

170.—*Willows on Canal*



Thirtieth Loan Exhibition.

ZEZZOS. A.

Mr. J. Gardner Thompson 171.—*Damn, Environs of Venice*

ZWART, W. de

Dr. Gardner 172.—*Winter Evening*

Dr. F. J. Shepherd 173.—*Canal in Winter*



17/4/77

