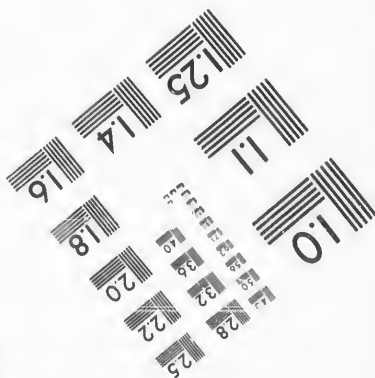
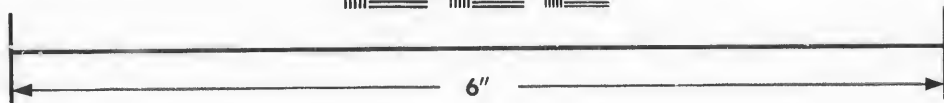
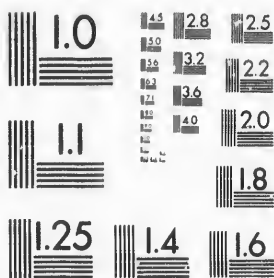

IMAGE EVALUATION
TEST TARGET (MT-3)



Photographic
Sciences
Corporation

23 WEST MAIN STREET
WEBSTER, N.Y. 14580
(716) 872-4503

**CIHM/ICMH
Microfiche
Series.**

**CIHM/ICMH
Collection de
microfiches.**



Canadian Institute for Historical Microreproductions / Institut canadien de microreproductions historiques

© 1987

Technical and Bibliographic Notes/Notes techniques et bibliographiques

The Institute has attempted to obtain the best original copy available for filming. Features of this copy which may be bibliographically unique, which may alter any of the images in the reproduction, or which may significantly change the usual method of filming, are checked below.

L'Institut a microfilmé le meilleur exemplaire qu'il lui a été possible de se procurer. Les détails de cet exemplaire qui sont peut-être uniques du point de vue bibliographique, qui peuvent modifier une image-reproduite, ou qui peuvent exiger une modification dans la méthode normale de filmage sont indiqués ci-dessous.

- Coloured covers/
Couverture de couleur
- Covers damaged/
Couverture endommagée
- Covers restored and/or laminated/
Couverture restaurée et/ou pelliculée
- Cover title missing/
Le titre de couverture manque
- Coloured maps/
Cartes géographiques en couleur
- Coloured ink (i.e. other than blue or black)/
Encre de couleur (i.e. autre que bleue ou noire)
- Coloured plates and/or illustrations/
Planches et/ou illustrations en couleur
- Bound with other material/
Relié avec d'autres documents
- Tight binding may cause shadows or distortion along interior margin/
La reliure serrée peut causer de l'ombre ou de la distorsion le long de la marge intérieure
- Blank leaves added during restoration may appear within the text. Whenever possible, these have been omitted from filming/
Il se peut que certaines pages blanches ajoutées lors d'une restauration apparaissent dans le texte, mais, lorsque cela était possible, ces pages n'ont pas été filmées.
- Additional comments:
Commentaires supplémentaires:

- Coloured pages/
Pages de couleur
- Pages damaged/
Pages endommagées
- Pages restored and/or laminated/
Pages restaurées et/ou pelliculées
- Pages discoloured, stained or foxed/
Pages décolorées, tachetées ou piquées
- Pages detached/
Pages détachées
- Showthrough/
Transparence
- Quality of print varies/
Qualité inégale de l'impression
- Includes supplementary material/
Comprend du matériel supplémentaire
- Only edition available/
Seule édition disponible
- Pages wholly or partially obscured by errata slips, tissues, etc., have been refilmed to ensure the best possible image/
Les pages totalement ou partiellement obscurcies par un feuillet d'errata, une pelure, etc., ont été filmées à nouveau de façon à obtenir la meilleure image possible.

This item is filmed at the reduction ratio checked below/
Ce document est filmé au taux de réduction indiqué ci-dessous.

10X	14X	18X	22X	26X	30X
<input type="checkbox"/>	<input type="checkbox"/>	<input type="checkbox"/>	<input checked="" type="checkbox"/>	<input type="checkbox"/>	<input type="checkbox"/>
12X	16X	20X	24X	28X	32X

The copy filmed here has been reproduced thanks to the generosity of:

D. B. Weldon Library
University of Western Ontario
(Regional History Room)

The images appearing here are the best quality possible considering the condition and legibility of the original copy and in keeping with the filming contract specifications.

Original copies in printed paper covers are filmed beginning with the front cover and ending on the last page with a printed or illustrated impression, or the back cover when appropriate. All other original copies are filmed beginning on the first page with a printed or illustrated impression, and ending on the last page with a printed or illustrated impression.

The last recorded frame on each microfiche shell contain the symbol \rightarrow (meaning "CONTINUED"), or the symbol ∇ (meaning "END"), whichever applies.

Maps, plates, charts, etc., may be filmed at different reduction ratios. Those too large to be entirely included in one exposure are filmed beginning in the upper left hand corner, left to right and top to bottom, as many frames as required. The following diagrams illustrate the method:

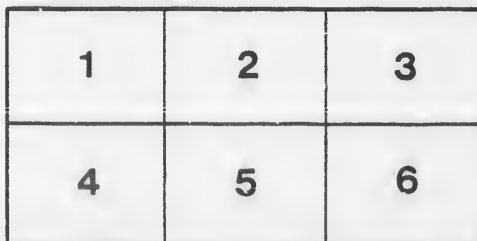
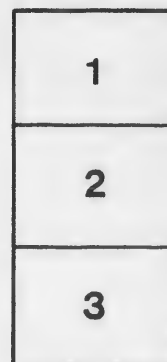
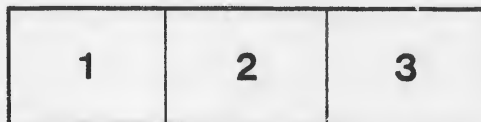

L'exemplaire filmé fut reproduit grâce à la générosité de:

D. B. Weldon Library
University of Western Ontario
(Regional History Room)

Les images suivantes ont été reproduites avec le plus grand soin, compte tenu de la condition et de la netteté de l'exemplaire filmé, et en conformité avec les conditions du contrat de filmage.

Les exemplaires originaux dont la couverture en papier est imprimée sont filmés en commençant par le premier plat et en terminant soit par la dernière page qui comporte une empreinte d'impression ou d'illustration, soit par le second plat, selon le cas. Tous les autres exemplaires originaux sont filmés en commençant par la première page qui comporte une empreinte d'impression ou d'illustration et en terminant par la dernière page qui comporte une telle empreinte.

Un des symboles suivants apparaîtra sur la dernière image de chaque microfiche, selon le cas: le symbole \rightarrow signifie "A SUIVRE", le symbole ∇ signifie "FIN".

Les cartes, planches, tableaux, etc., peuvent être filmés à des taux de réduction différents. Lorsque le document est trop grand pour être reproduit en un seul cliché, il est filmé à partir de l'angle supérieur gauche, de gauche à droite, et de haut en bas, en prenant le nombre d'images nécessaire. Les diagrammes suivants illustrent la méthode.

MUNICIPALITY
OF THE VILLAGE OF
PORT STANLEY.

LIST OF VOTERS
FOR THE YEAR 1885.

SEC. 6, REVISED STATUTES OF ONTARIO, RESPECTING VOTERS' LISTS.—The Sheriff shall, immediately upon the receipt of his copies, cause one of them to be posted up in a conspicuous place in the Court House; the Clerk of the Peace, upon the receipt of his copies, shall cause one of them to be posted up in his office; every Public or Separate School Head Master or Mistress shall, in like manner post up one of his or her copies on the door of the School House; and every Postmaster shall post up one of his copies in his Post Office.

ST. THOMAS:
TIMES STEAM BOOK AND JOB PRINT.

1885.

V

LIST OF VOTERS

FOR THE

MUNICIPALITY

OF THE

Village of Port Stanley

FOR THE YEAR 1885.

ST. THOMAS:

TIMES STEAM BOOK AND JOB PRINT.

1885.

V.

PART I
E

Jurors.	No. on Roll
---------	-------------

j

j

j

j

VOTERS' LIST, 1885.

MUNICIPALITY OF THE

Village of Port Stanley

PART I.—List of Persons entitled to vote at both Municipal Elections and Elections to the Legislative Assembly.

Jurors.	No. on Roll	NAME.	Lot.	STREET.	
	3	Adams, Gilman	13	n Smith	Tenant
	2	Adams, Lindley	pt 5	e Bostwick	Tenant
	1	Allworth, Edward	pt 9 10	w Colborne	Owner
j	27	Arkell, Henry	7 pt 8	s Erie	Owner
	4	Arnold, Frank	1	s Smith	Tenant
	4	Arnold, William	1	s Smith	Owner
j	14	Bake, James	17	e Main	Owner
	15	Balkwell, Isaac	pt 6	s Erie	Owner
	6	Barrett, William	42	e Colborne	Owner
j	12	Begg, James	3 4 pt 5	w Main	Owner
	128	Begg, George	pt 1	1st con. Yarmouth	Owner
	10	Berry, Daniel	2	w Bostwick	Tenant
	5	Berry, Mark	21 to 24	e Colborne	Owner
j	11	Berry, William	7	e Bostwick	Owner
	8	Bostwick, Joseph R.	4 5	e Frances	Tenant

VILLAGE OF PORT STANLEY.

Jurors.	No. on Roll.	NAME.	LOT.	STREET.	
j	9	Bowman, Benjamin	14	w Colborne	Tenant
	7	Braddon, Anthony	33	s Elgin	Owner
j	19	Brown, William	4	e Colborne	Tenant
	17	Brown, V. A.	pt A	s Lake Road	Owner
	13	Burroughs, Adon.	s pt 9 10	w Colborne	Tenant
j	52	Cameron, Ewen	10 D	e Mill	Owner
	20	Carey, Philander	29 30	w Colborne	Owner
	113	Casey, George E.	1 pt 2	w Main	Owner
	35	Cattanach, Wm.	12	e Main	Owner
	21	Cavanaugh, Michael	23 to 30	w Colborne	Tenant
	22	Cherry, Oliver	15	e Colborne	Tenant
	27	Clarkson, John	7 pt 8	s Erie	Tenant
	25	Cole, Alonzo	pt 5	e Bostwick	Tenant
	23	Crounyn, Benjamin	10 to 14	n and s Front	Owner
	31	Ead, Charles	3 5	n Erie	Owner
j	45	Edgecombe, John	10	n Smith	Owner

Jurors.	No. on Roll.
	32
j	29
j	33
	30
	37
j	38
	39
	35
	36

VILLAGE OF PORS STANLEY.

Jurors. No. on Roll.	NAME.	Lot.	STREET.	
Tenant	32 Edgcombe, Samuel	pt 5	w Colborne	Owner
Owner	j 29 Edgcombe, Wm. H.	22	s George	Owner
Tenant	j 33 Ellison, Hubbard	1 2	n Bridge	Tenant
Owner	30 Ellison, James D.	5	e Colborne	Owner
Tenant	37 Ellison, John sen.,	2 6 7 10	n Erie	Owner
Owner	j 38 Ellison, John jun.,	7 8 9	n Smith	Owner
Tenant	39 Eveland, John	7	letter D	Tenant
Owner	35 Eveland, Samuel	12	e Main	Tenant
Owner	36 Eveland, William	pt 11	e Main	Tenant
Owner	j 42 Ferguson, Dugald	35 to 38	w Colborne	Owner
Owner	41 Ferguson, James	12	n Carlow Road	Owner
Owner	43 Finlay, James T. C.	2 pt 1	w Colborne	Owner
Tenant	46 Fitzgerald, James	13 14	e Main	Owner
Tenant	47 Fraser, William	19 to 24	n and s Front	Owner
Tenant	48 Fraser, Wm. Alex.	18	n and s Front	Owner
Owner	55 Gilbert, Marwood	17	n and s Front	Owner

Jurors.	No. on Roll.	NAME.	* Lot.	STREET.	
j	52	Glover, James	10 D.	e Mill	Tenant
	51	Glover, Samuel	pt 16	n Lake Road	Owner
	60	Godfrey, James	pt 9 10	n George	Tenant
	56	Godfrey, William	pt 9 10	n George	Tenant
	53	Gorman, Daniel	6 7	e Frances	Owner
	49	Gough, James	18	e Colborne	Tenant
	58	Gough, Wm. H. sen.	pt 1	1st con. Yarmouth	Owner
	59	Gough, Wm. H. jun.	pt 1	1st con. Yarmouth	Tenant
	54	Groves, Henry	3 4 5	n and s Front	Owner
	39	Hawkins, Thomas	6	n Smith	Owner
	65	Hepburn, Andrew	pt 4	e Joseph	Tenant
j	71	Hepburn, John	pt 15	1st con. Yarmouth	Tenant
j	71	Hepburn, Robert	pt 15	1st con. Yarmouth	Tenant
j	66	Herrick, Alonzo	20	s Bridge	Owner
	62	Hindley, William	2 3	s Hetty	Owner
	67	Hough, Benjamin	pt 6	s Erie	Owner
	68	Hough, Edwin	3	s Smith	Owner
	70	Hough, Henry	6 7	s Erie	Owner
	64	Hough, Joseph	31	w Colborne	Owner
	63	Hunt, Charles B.	6 to 10	n and s Front	Owner

Jurors.
No. on
Roll

7

7

7

j 8

j 8

7

10

7

7

7

11

j 7

j 8

j 8

j 8

VILLAGE OF PORT STANLEY.

JURORS.	No. on Roll.	NAME.	Lot.	STREET.	
Tenant	74	Kendal, George V.	6 pt 7	s Erie	Tenant
Owner	73	King, Charles	6 pt 7	e Colborne	Income
Tenant	72	Knight, Adonijah	5	s Bridge	Tenant
Tenant					
Owner					
Tenant					
h Owner					
h Tenant					
Owner					
j	80	Learn, Charles A	Block W	1st con. Yarmouth	Tenant
j	80	Learn, Charles O.	Block W	1st con. Yarmouth	Owner
	76	Leitch, D. C. M.D.	pt 19	e Main	Owner
	102	Leonard, Hon. Elijah ...	1 to 8	e Agnes	Owner
	77	Leighton, Benjamin	2	s Smith	Owner
	78	Livingston, Irwin	4	s Smith	Owner
Owner	79	Loftus, Frederick	pt 15	s Lake Road	Tenant
Tenant	110	Long, Conrad	26 to 34	e Colborne	Owner
h Tenant	j 75	Long, Frederick	35 to 38	e Colborne	Owner
h Tenant					
Owner					
Owner					
Owner					
Owner					
Owner					
Owner					
Owner					
Owner					
Owner	j 89	Manson, John	pt 1	w Colborne	Owner
Owner	92	Martin, Robert	3	n Bridge	Owner
Owner	j 92	Martin, Samuel John ...	5	n Bridge	Tenant
	84	Mason, John	8	w Colborne	Owner

VILLAGE OF PORT STANLEY.

Jurors.	No. on Roll.	NAME.	LOT.	STREET.	
	14	Mason, Samuel	pt 15	n Lake Road	Owner
j	90	May, Duncan	1	s Bridge	Tenant
	87	Meek, Harry M. D.,	6 pt 7	e Colborne	Owner
	86	Meredith, W. R. M. P.P.	16	n & s Front	Owner
j	88	Millard, Levi	pt 5	w Colborne	Tenant
j	82	Millman, William	40 41	e Colborne	Owner
	96	Mitchell, Francis	15 to 18	s Erie	Owner
	93	Mitchell, George	21 pt 22	s George	Owner
j	97	Mitchell, John	28 pt A	s Lake Road	Owner
	94	Mitchell, Joseph	23 pt 24	s George	Owner
j	90	Moore, George	1	s Bridge	Tenant
	83	Munn, Duncan	35 36	s Elgin	Owner
	96	Murphy, Cornelius	15 to 18	s Erie	Tenant
	99	McCorkell, Robert	8 9 pt 10	e Main	Owner
	108	McCorquodale, Duncan	pt 19 D	w Mill	Tenant
	98	McDonald, Daniel	46 to 49	e Colborne	Owner
	101	McDonald, Donald	1 to 9	w Catharine	Owner
j	101	McDonald, James	1 to 9	w Catharine	Tenant
	107	McIntyre, John	pt 15	s Lake Road	Owner
	100	McKenzie, Alan	3	e Frances	Tenant
	106	McKnight, John	19	w Sydenham	Owner
j	104	McQueen, David	8	s Joseph	Tenant

Jurors.	No. on Roll.	NAME.	LOT.	STREET.	
Owner		112 Neville, James	3	w Bostwick	Tenant
Tenant	j	110 Newman, Joseph	26 to 34	e Colborne	Tenant
Owner	j	111 Nicholas, Samuel	14 15	s George	Owner
Owner					
Tenant					
Owner					
Owner					
Owner					
Owner					
Owner		113 Oliver, William	1 pt 2	w Main	Tenant
Tenant					
Owner					
Tenant					
		126 Palmer, Harlowe	8 9	n Erie	Tenant
	j	117 Parker, Charles A.	pt 84	s Mill	Tenant
		114 Patterson, Robert	10	e Colborne	Owner
Owner		116 Payne, Alfred	82 83	a Hill	Owner
Tenant	j	125 Payne, James	9	a Smith	Tenant
Owner		124 Payne, John	pt 10	n George	Tenant
Owner		120 Payne, Manuel	7 15 16	e Main	Owner
Tenant		127 Pegler, Edward	5	n George	Owner
Owner		115 Pettit, George	4	e Bostwick	Tenant
Tenant		119 Pollock, Alexander	20 21	w Main	Tenant
Owner		118 Price, Samuel	1 2 3	e Joseph	Owner
Tenant		123 Price, John	11 12	s George	Owner

Jurors.	No. on Roll.	NAME.	LOT.	STREET.	
	128	Rowe, Samuel	pt 1	1st con. Yarmouth	Tenant
	144	Saxon, Philip	8	s Smith	Owner
	129	Shamel, Nicholas	40 41	w Frances	Owner
j	141	Shepard, Frank E.	6	s Smith	Owner
j	142	Shepard, Samuel	10 11 12	w Main	Owner
	133	Simons, C. A.	pt 16	s Lake Road	Tenant
	138	Sines, Edmund	1 2	s John	Tenant
j	131	Smale, Richard	49 to 56	n Elgin	Tenant
	132	Smale, Samuel	46 to 48	n Elgin	Tenant
j	146	Stacey, Philip	13	s George	Tenant
	130	Standon, Alexander	28	w Colborne	Owner
	66	Stark, John	7	s George	Owner
	134	Stephens, John U.	15 16 17	w Colborne	Owner
	135	Stephens, Hugh, Sr.	7	w Frances	Owner
	136	Stephens, Joseph	10 11 12	w Frances	Owner
j	137	Stephens, William	8 9	w Frances	Owner
j	139	Sweeney, John R.	18	e Main	Tenant
	150	Thomson, Robert	6	w Colborne	Owner

Jurors.	No. on Roll.	
j	148	T
j	147	T
j	151	T
	152	T
	125	T
	155	
	154	
j	159	
	153	
	157	
j	19	
j	90	
	156	
	151	
	16	

VILLAGE OF PORT SEANLEY.

Jurors.	No. on Roll	NAME.	LOT.	STREET.	
j	148	Thomas, William	pt 7	e Colborne	Owner
j	147	Thorne, George	31	w Colborne	Owner
j	151	Thorne, Horatio	4	old P. S. Road	Tenant
	152	Thornton, Henry	10	s Smith	Owner
	125	Tomlinson, Arthur	14 15	n Smith	Owner
	155	Wade, James	3 4	w Colborne	Owner
	154	Walsh, Rt. Rev. John	pt lot 1	1st con. Yarmouth	Owner
j	159	Webb, Robert	2 3	s Bridge	Owner
	153	Wharry, Thomas	44 to 50	w Colborne	Owner
	157	White, Albert E.	pt 1	w Colborne	Tenant
j	19	Weir, John	4	e Colborne	Owner
j	90	Weir, William	1	s Bridge	Owner
	156	Williamson, James	40 to 43	w Colborne	Tenant
	151	Wright, Richard P.	4	old P. S. Road	Owner
	160	Young, Joseph	1 to 7	n George	Owner

PART II.—Persons entitled to vote at Municipal Elections only.

Jurors. No. on Roll.	NAME.	LOT.	STREET.	Widow Spinster	
146	Bell, Anna	13.....	s George.....	w ..	Owner
24	Chandier, Sarah	7 8 9	w Main.....	s ..	Owner
26	Cromwell, Sabina.....	pt 19	e Main.....	s ..	Tenant
124	Draper, Eliza	pt 10	n George.....	w ..	Owner
29	Edgcombe, Sarah.....	pt 1 all 20	e Colborne	w ..	Owner
34	Essery, Jane	2	w Main	w ..	Owner
50	Geran, Mary	14 to 17	w Elizabeth	w ..	Owner
57	Going, Kate	pt 1	1st con. Yarmouth	w ..	Owner
49	Gough, Eliza	18.....	e Colborne	w ..	Owner
33	Hemphill, Charlotte	1 2	n Bridge	w ..	Owner

Jurors.
No. on
Roll

71

85

81

95

104 M

139 Sw

149 Tay

158 Whit

126 Whit

PART III.—P
only—No

VILLAGE OF PORT STANLEY.

Jurors.	No. on Roll.	NAME.	LOT.	STREET.	Widow Spinster	
	71	Hepburn, Susan	pt 1	1st con. Yarmouth	w	Owner
	85	Maloney, Mary	16	e Colborne	w	Owner
	81	Mellor, Selina	32 to 34	w Colborne	w	Owner
	95	Mitchell, Elizabeth	20	w Sydenham	w	Owner
	104	McQueen, Catharine	S	s Joseph	w	Owner
	139	Sweeney, Catharine	18	e Main	w	Owner
	149	Taylor, Margaret	7	w Colborne	w	Owner
	158	White, Jane	4	s Bridge	w	Owner
	126	White, Sarah	8 9	r Erie	w	Owner

PART III.—Persons entitled to vote at Elections to Legislative Assembly only—None.

CLERK'S CERTIFICATE.

I, ROBERT THOMSON, Clerk of the Municipality of the Village of PORT STANLEY, in the County of Elgin, do hereby certify that Parts One and Three of the within List constitute a correct List for the year 1885 of all the persons appearing by the last Revised Assessment Roll of the said Municipality to be entitled to vote at Elections for members of Legislative Assembly, and that Parts One and Two constitute a correct List for said year of all persons appearing by the said Roll to be entitled to vote at Municipal Elections and in said Municipality, and I hereby call upon all Electors to examine the said List, and if any omissions or other errors are perceived therein to take immediate proceedings to have the said errors corrected according to law.

ROBERT THOMSON,

Port Stanley, August 18th, 1885.

Clerk of said Municipality.

PORT
and
of ali
said
ative
said
te at
n all
s are
errors

ality.

