

THE  
PRINCE EDWARD ISLAND  
CALENDAR,  
For the Year of Our Lord  
**1846;**

Being the *Second* after Bissextile or Leap Year, and the latter part of the NINTH, and the beginning of the TENTH year of the Reign of Her Majesty  
QUEEN VICTORIA.

—o—  
CONTAINING

Every thing necessary for an Almanack,  
AND A GREAT VARIETY OF OTHER MATTERS,

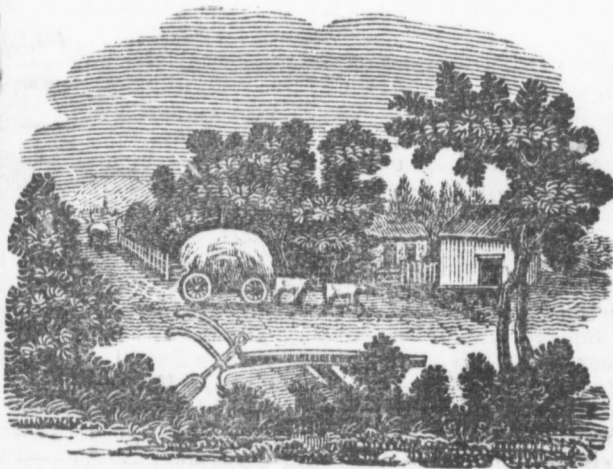

“Agriculture is the most healthful, the most useful and the most noble employment of man.”

—o—  
**CHARLOTTE-TOWN,**  
SOLD BY JAMES D. HASZARD,  
PRINTER TO THE QUEEN'S MOST EXCELLENT MAJESTY.

EXPLANATION OF CHARACTERS AND ABBREVIATIONS  
USED IN THIS CALENDAR.

|  |              |                     |                            |
|--|--------------|---------------------|----------------------------|
| ☉<br>☾<br>☿<br>♀<br>♁<br>♂<br>♃<br>♄<br>♅<br>♆<br>♇<br>♈<br>♉<br>♊ | Sun          | ☉ Conjunction       | SIGNS OF THE ZODIAC.       |
|  | Moon         | ☾ Opposition        | ♈ Aries governs the face & |
|  | Mercury      | ☿ Ascending node    | ♉ Taurus - neck. [head     |
|  | Venus        | ♀ Descending node   | ♊ Gemini - - - arms        |
|  | The Earth    | ♁ N. North. E. East | ♋ Cancer - - - breast      |
|  | Mars         | ♂ S. South. W. West | ♌ Leo - - - heart          |
|  | Ceres        | ° Degrees           | ♍ Virgo - - - bowels       |
|  | Pallas       | ' Minutes of Arc.   | ♎ Libra - - - reins        |
|  | Vesta        | " Seconds of Arc.   | ♏ Scorpio - - - secrets    |
|  | Jupiter      | h. Hours            | ♐ Sagittarius - - thighs   |
|  | Juno         | m. Minutes of time  | ♑ Capricornus - - knees    |
|  | Saturn       | s. Seconds of time  | ♒ Aquarius - - legs        |
|  | The Georgian | m. Morning          | ♓ Pisces - - - feet        |
|  | ☐ Quadrature | a. Afternoon.       |                            |

COMMON NOTES FOR 1846.

|                    |   |                        |      |
|--------------------|---|------------------------|------|
| Golden Number..... | 4 | Dominical Letter ..... | D    |
| Epact .....        | 3 | Roman Indiction .....  | 4    |
| Solar Cycle ...    | 7 | Julian Period .....    | 6559 |

FIXED AND MOVEABLE FEASTS, ANNIVERSARIES, &c

|                             |         |                                |         |
|-----------------------------|---------|--------------------------------|---------|
| Epiphany .....              | Jan. 6  | Corpus Christi .....           | June 11 |
| K. Charles I. Martyrdom —   | 30      | Accession Q. Victoria —        | 20      |
| Septuagesima Sunday         | Feb. 8  | Proclamation (1837) —          | 21      |
| Shrove Sunday, Quinq. —     | 22      | St. John Baptist-Mid- } —      | 24      |
| Ash Wednesday .....         | — 25    | summer day } —                 | 24      |
| 1st Sunday in Lent ..       | March 1 | Coronation Q. Victoria —       | 28      |
| St. David .....             | — 1     | St. Peter & St. Paul —         | 29      |
| St. Patrick .....           | — 17    | Pr. Alfred Ernest } .. —       | 6       |
| Lady Day—An. B. V. M.—      | 25      | Albert, b. 1844 } .. —         | 6       |
| Palm Sunday .. .. .         | April 5 | Q. Adelaide, b. 1792, Aug. 13  |         |
| Good Friday .....           | — 10    | Prince Albert b. 1819 ..       | 26      |
| Easter Sunday .....         | — 12    | St. Michael-Michael- } Sept 29 |         |
| Low Sunday .....            | — 19    | mas day } —                    | 29      |
| St. George .....            | — 23    | All Saint's Day .....          | Nov. 1  |
| Princess Alice, b. 1843 —   | 25      | Gunpowder Plot ....            | — 5     |
| Rogation Sunday....         | May 17  | Prince of Wales, b. '41 —      | 9       |
| Ascension Day, -H. Thursday | 21      | Princess Royal, b. '40 —       | 21      |
| Q. Victoria born, 1819, —   | 24      | Advent Sunday .....            | — 29    |
| Rest. K. Chas. II. ....     | — 29    | St. Andrew .....               | — 30    |
| Pentecost—Whit Sun. —       | 31      | St. Thomas.....                | Dec. 21 |
| Trinity Sunday .....        | June 7  | Christmas Day .....            | — 25    |

The Year 5607 of the Jewish Era commences Sept. 21. 1846  
 Ramadan (month of Abstinence observed by the Turks) commences on August 23, 1846.  
 The Year 1263 of the Mohammedan Era commences on Dec 20, 1846.



1846.

VIATIONS

ZODIAC.  
 the face &  
 ck. [head  
 - arms  
 - breast  
 - heart  
 bowels  
 - reins  
 secrets  
 - thighs  
 - knees  
 - legs  
 - - feet

..... D  
 ..... 4  
 .....6559

RIES, &c

.. June 11  
 ria — 20  
 7) — 21  
 1- } — 24  
 }  
 ria — 28  
 al — 29  
 } .. — 6  
 2, Aug. 13  
 9.. — 26  
 1- } Sept 29  
 }  
 .... Nov. 1  
 .... — 5  
 '41 — 9  
 40 — 21  
 .... — 29  
 .... — 30  
 .. Dec. 21  
 .... — 25

st. 21. 1846

(Turks) com

ances on Dec

1846.

MORNING

VENUS will be  
it will be the morning

MARS will be  
it will be the evening

JUPITER will  
will be the morning

March 4, 6, 7

June 3, 5, 6.

There will be b

I. April 25, and

Beginning

Middle of

End

But a small p  
2½ digits. This

Great Britain, S

II. October 2

in the British I

interior of Africa

The following

Dr. Adam C

derations of th

positions res

of many year

without furth

weather ther

that so near

found to fail.

## MORNING AND EVENING PLANETS.

VENUS will be the evening star until March 2; after which it will be the morning star.

MARS will be the morning star until September 8; after which it will be the evening star.

JUPITER will be the evening star until May 13; after which it will be the morning star.

## EMBER DAYS.

March 4, 6, 7,  
June 3, 5, 6,

Sept. 16, 18, 19.  
Decr. 16, 18, 19.

Rogation Days,—May 18, 19, 20.

## ECLIPSES IN 1846.

There will be but two Eclipses this year, and both of the Sun.

I. April 25, an Annular Eclipse visible as follows:—

|                       | H. | M. |            |
|-----------------------|----|----|------------|
| Beginning - - -       | 11 | 10 | Morning.   |
| Middle of the Eclipse | 0  | 19 | Afternoon. |
| End - - - -           | 1  | 28 | "          |

But a small portion of the Sun's disk will be obscured, about  $2\frac{1}{2}$  digits. This Eclipse will be visible in the United States, Great Britain, Sweden, France, Italy, &c.

II. October 20, an Annular Eclipse 0h. 32m. morning, invisible in the British Provinces of North America, but central in the interior of Africa.

## WEATHER TABLE.

The following Table (ascribed to Dr. Herschel, and revised by Dr. Adam Clarke), constructed upon philosophical considerations of the attraction of the Sun and Moon, in their several positions respecting the Earth, and confirmed by experience of many years' actual observation, furnishes the observer, without further trouble, with the knowledge of what kind of weather there is the greatest probability of succeeding, and that so near the truth, that in very few instances will it be found to fail.

| <i>New and Full Moon.</i>  | <i>Summer.</i>   | <i>Winter.</i>  |
|--|--|---|
| If it be new or full Moon, or the Moon entering into the first or last quarter at 12 noon; or between 12 and 2 | Very rainy.....  | Snow and rain.  |
| 2 and 4 afternoon...   | Changeable.....  | Fair and mild.  |
| 4 and 6 evening....  | Fair.....  | Fair.   |
| 6 and 8.....   | { Fair, if wind at N.W.<br>Rainy, if wind at S.<br>or S. W. .... | { Fair and frosty, if wind<br>at N. or N. E.<br>Rain or snow, if S. or<br>S. W. |
| 8 and 10.....  | Ditto.....   | Ditto.  |
| 10 and 12 night....  | Fair.....  | Fair and frosty.  |
| 12 and 2 morning....   | Ditto.....   | { Hard frost, unless wind<br>S. or S. W.  |
| 2 and 4.....   | { Cold, with frequent<br>Showers.....                            | Snow and stormy.  |
| 4 and 6.....   | Rain.....  | Ditto.  |
| 6 and 8.....   | Wind and rain.....   | Stormy weather.   |
| 8 and 10.....  | Changeable.....  | { Cold rain, if wind be<br>W.—Snow, if E.                                       |
| 10 and 12  | Frequent showers....   | Cold with high wind.  |

*Explanation.*—It will be seen from the above, 1st. That the nearer the time of the Moon's change, First Quarter, Full, and Last Quarter, is to *Midnight*, the fairer will the weather be during the seven days following; the space for this calculation occupies from ten at night till two next morning.

2dly. That the nearer to *Midday*, or *Noon*, these phases of the Moon happen, the more foul or wet the weather may be expected during the next seven days; the space for this calculation occupies from ten in the forenoon, to two in the afternoon. These observations refer principally to summer, though they effect spring and autumn to a considerable extent.

3rdly. That the Moon's Change, First Quarter, Full, and Last Quarter, happening during the six afternoon hours, *i. e.* from four to ten, may be followed by fair weather; but this is mostly dependent on the *wind*, as it is noted in the Table.

Though the weather is more uncertain in the latter part of autumn, the whole of winter, and the beginning of spring; yet, in the main, the above observations will apply to those periods also.

The two following observations are from the ingenious Dr. Kirwan:

1846.

Winter.

rain.

ild.

frosty, if wind  
N. E.  
snow, if S. or

sty.

, unless wind  
W.

ormy.

her.

if wind be  
ow, if E.

h wind.

That the  
Full, and  
be during  
n occupies

ses of the  
expected  
n occupies  
. These  
ey effect

and Last  
from four  
s mostly

part of  
ing; yet,  
periods

ous Dr.



1846.

1. When the  
the Spring equi  
before that day,  
near a week aft  
succeeding sum

2. But if a st  
just before the  
generally *wet*, f

### EXPLAN

COLUMN, 1st and

3d and

poi

ref

5th. I

6th. T

st

m

7th. T

co

8th. T

giv

Ful

9th. T

10th. T

11th. D

The top of the  
the times of

two quadrat

The FARMER

each month.

1. Contain

2. Sunday

3. Time o

4. ....

5. ....

6. ....

of that tide which

four columns bei

Water on the day

at Halifax, 7h. 1

10h. 15m.—and a

calculations in t

computation now

the old mode of r

(time, by subtracti

calendar pages, w

1. When there has been no particular storm about the time of the Spring equinox (March 21), if a storm arise in the East on or before that day, or if a storm from any point of the compass arise near a week after the equinox, then, in either of these cases, the succeeding summer is generally *dry*, four times in five.

2. But if a storm arise from the S. W. or W. S. W. on or just before the Spring equinox, then the summer following is generally *wet*, five times in six.

### EXPLANATION OF THE CALENDAR PAGES.

#### LEFT HAND PAGE.

COLUMN, 1st and 2d, contain the days of the month and of the week. 3d and 4th. The rising and setting in mean time, of the highest point, or of the *upper limb* of the sun, corrected for refraction.

5th. Days length in hours and minutes.

6th. The Equation of Time (or quantity by which the Sun is *slow* or *fast* of the clock) at noon, *apparent* time (not mean) at Greenwich.

7th. The Sun's declination, for the same as the Equation, 6th column.

8th. The rising or setting of the Moon. The setting being given from the New Moon to Full, and her rising from Full to New Moon.

9th. The place of the Moon in the Ecliptic.

10th. The time of the Moon's southing, or passing the meridian.

11th. Days increase or decrease in hours and minutes.

The top of the columns of each month shows the moon's phases, or the times of new and full moon, and of the first and last quarters, or two quadratures with the sun.

The FARMER'S CALENDAR is placed at the foot of the columns of each month.

#### RIGHT HAND PAGE.

1. Contains the days of the month.

2. Sundays, Phenomena, Anniversaries, &c.

3. Time of High Water at Halifax, Nova Scotia.

4. .... Annapolis, Nova Scotia.

5. .... Charlotte Town, P. E. Island.

6. .... Windsor, N. S. and St. John, N. B.

of that tide which immediately precedes the southing of the moon. These four columns being computed on the supposition, that the time of High Water on the days of New and Full Moon (L'etablissement du port) is at Halifax, 7h. 15m.—at Annapolis, 10h. 45m.—at Charlotte Town, 10h. 15m.—and at Windsor, and St. John, N. B. 11h. 45m. All the calculations in this Calendar are made to *mean* solar time, a mode of computation now in general use, and which will very soon supercede the old mode of reckoning. *Mean* time can be converted into *apparent* time, by subtracting the quantity in the sixth column of the left hand calendar pages, when the Sun is *slow* of clock, and adding it when *fast*.

1846.

JANUARY begins on THURSDAY.

- ☽ First Quarter, 4th d. 6h. 11m. morning, under the horizon.
- ☾ Full Moon, 13th d. 10h. 47m. morning, under the horizon.
- ☼ Last Quarter, 20th d. 11h. 37m. morning, bearing E. S. E.
- ☀ New Moon, 27th d. 5h. 9m. morning, bearing S. S. E.

| D  | D  | ☉'s upper limb. |       | Days length. | ☉'s of clock. | ☉'s dec. S. | ☾ sets. | ☾ pl. | ☾ south-ing. | Days incr's. |      |
|----|----|-----------------|-------|--------------|---------------|-------------|---------|-------|--------------|--------------|------|
| M  | W  | rises.          | sets. |              |               |             |         |       |              |              |      |
| 1  | Th | 7 38            | 4 30  | 8 52         | 3 50          | 23°         | 1'      | 9 32a | ☾            | 3 28         | 0 4  |
| 2  | F  | 7 38            | 4 31  | 8 53         | 4 18          | 22 56       |         | 10 22 | ☾            | 4 20         | 0 5  |
| 3  | SA | 7 37            | 4 32  | 8 55         | 4 46          | 22 50       |         | 11 10 | ☾            | 5 10         | 0 7  |
| 4  | SU | 7 37            | 4 33  | 8 56         | 5 14          | 22 44       |         | morn. | ☾            | 5 55         | 0 8  |
| 5  | M  | 7 37            | 4 34  | 8 57         | 5 41          | 22 37       |         | 0 30  | ☾            | 6 47         | 0 9  |
| 6  | Tu | 7 37            | 4 35  | 8 58         | 6 7           | 22 30       |         | 1 19  | ☾            | 7 35         | 0 10 |
| 7  | W  | 7 37            | 4 36  | 8 59         | 6 34          | 22 23       |         | 2 1   | ☾            | 8 24         | 0 11 |
| 8  | Th | 7 37            | 4 38  | 9 1          | 6 59          | 22 15       |         | 2 50  | ☾            | 9 13         | 0 13 |
| 9  | F  | 7 37            | 4 39  | 9 2          | 7 24          | 22 7        |         | 3 40  | ☾            | 10 2         | 0 14 |
| 10 | SA | 7 36            | 4 40  | 9 3          | 7 49          | 21 51       |         | 4 32  | ☾            | 10 50        | 0 16 |
| 11 | SU | 7 36            | 4 41  | 9 4          | 8 13          | 21 49       |         | 5 20  | ☾            | 11 38        | 0 17 |
| 12 | M  | 7 36            | 4 42  | 9 5          | 8 36          | 21 39       |         | rises | ☾            | 8            | 0 18 |
| 13 | Tu | 7 35            | 4 43  | 9 6          | 8 59          | 21 29       |         | 7 1a  | ☾            | M. 24        | 0 21 |
| 14 | W  | 7 35            | 4 44  | 9 8          | 9 21          | 21 19       |         | 7 50  | ☾            | 1 9          | 0 21 |
| 15 | Th | 7 34            | 4 45  | 9 9          | 9 42          | 21 8        |         | 8 25  | ☾            | 1 53         | 0 23 |
| 16 | F  | 7 34            | 4 47  | 9 11         | 10 3          | 20 57       |         | 9 40  | ☾            | 2 36         | 0 25 |
| 17 | SA | 7 33            | 4 48  | 9 13         | 10 23         | 20 45       |         | 10 28 | ☾            | 3 18         | 0 27 |
| 18 | SU | 7 33            | 4 49  | 9 15         | 10 42         | 20 33       |         | 11 5  | ☾            | 4 1          | 0 28 |
| 19 | M  | 7 31            | 4 50  | 9 16         | 11 1          | 20 21       |         | 11 30 | ☾            | 4 46         | 0 30 |
| 20 | Tu | 7 31            | 4 52  | 9 18         | 11 19         | 20 8        |         | morn. | ☾            | 5 32         | 0 33 |
| 21 | W  | 7 30            | 4 53  | 9 21         | 11 36         | 19 55       |         | 1 3   | ☾            | 6 21         | 0 35 |
| 22 | Th | 7 30            | 4 54  | 9 23         | 11 53         | 19 41       |         | 2 10  | ☾            | 7 14         | 0 36 |
| 23 | F  | 7 29            | 4 55  | 9 24         | 12 8          | 19 27       |         | 3 0   | ☾            | 8 11         | 0 38 |
| 24 | SA | 7 28            | 4 57  | 9 26         | 12 23         | 19 13       |         | 4 20  | ☾            | 9 11         | 0 41 |
| 25 | SU | 7 27            | 4 58  | 9 29         | 12 37         | 18 58       |         | 5 40  | ☾            | 10 12        | 0 43 |
| 26 | M  | 7 26            | 5 0   | 9 31         | 12 51         | 18 43       |         | 6 30  | ☾            | 11 14        | 0 46 |
| 27 | Tu | 7 25            | 5 1   | 9 34         | 13 3          | 18 28       |         | sets  | ☾            | A. 14        | 0 48 |
| 28 | W  | 7 24            | 5 2   | 9 36         | 13 15         | 18 12       |         | 6 49  | ☾            | 1 12         | 0 50 |
| 29 | Th | 7 23            | 5 4   | 9 38         | 13 26         | 17 56       |         | 7 59  | ☾            | 2 7          | 0 53 |
| 30 | F  | 7 22            | 5 5   | 9 41         | 13 36         | 17 40       |         | 8 50  | ☾            | 3 0          | 0 55 |
| 31 | SA | 7 21            | 5 7   | 9 46         | 13 45         | 17 23       |         | 9 45  | ☾            | 3 51         | 0 58 |

Land and labour are the legitimate sources of public wealth. The first to be productive, must be cultivated; and the labour of doing this is abridged by the culture of the mind, which is to guide its operations. But labour not only procures wealth, and the comforts and elegancies of life, but it induces, when aided by an intelligent mind, sober moral habits, and begets independence of mind as well as of fortune. Idleness, not industry, is the parent of vice and of riot. This seeks to bring merit down to its own level. Industry looks for fortune in the profits of its labour; and for the enjoyment of it in the peace and quiet of society,

the horizon.  
 the horizon.  
 ng E. S. E.  
 . S. E.

| ☾<br>south-<br>ing. | Days | Incr's. |
|---------------------|------|---------|
| 3 28                | 0    | 4       |
| 4 20                | 0    | 5       |
| 5 10                | 0    | 7       |
| 5 55                | 0    | 8       |
| 6 47                | 0    | 9       |
| 7 35                | 0    | 10      |
| 8 24                | 0    | 11      |
| 9 13                | 0    | 13      |
| 0 2                 | 0    | 14      |
| 0 50                | 0    | 16      |
| 1 38                | 0    | 17      |
| 8                   | 0    | 18      |
| M. 24               | 0    | 21      |
| 1 9                 | 0    | 21      |
| 1 53                | 0    | 23      |
| 2 36                | 0    | 25      |
| 3 18                | 0    | 27      |
| 4 1                 | 0    | 28      |
| 4 46                | 0    | 30      |
| 5 32                | 0    | 33      |
| 6 21                | 0    | 35      |
| 7 14                | 0    | 36      |
| 8 11                | 0    | 38      |
| 9 11                | 0    | 41      |
| 12                  | 0    | 43      |
| 14                  | 0    | 46      |
| 14                  | 0    | 48      |
| 12                  | 0    | 50      |
| 7                   | 0    | 53      |
| 0                   | 0    | 55      |
| 51                  | 0    | 58      |

ic wealth.  
 labour of  
 which is to  
 health, and  
 n aided by  
 pendence  
 y, is the  
 own to its  
 s labour;  
 f society,







D Sunday

M Anniver

1 Circumcisio

2 ☾ perigee.

3

D 2d Sun. afte

5 ♃ ☽ ☾.

6 Epiph. Old

7 [☿ stat

8 ♀ in ♄.

9

10 D 1st. Sun. aft

12 High tides.

13 ☽ apogee.

14

15

16 ♀ ☽ ♃.

17

D 2d. Sun. aft.

19

20 Low tides.

21

22 ♃ ♀ ☽.

23

24

D 3rd. Sun. aft

26 ☿ at great. b

27 ☾ perigee.

28 ♃ ☽ ☾.

29

30 K. Chas. I. M

31 ☿ ☽ ☾.

and tends by its  
intelligent indivi  
are prone to min  
the more intellig  
will be its produ  
numerous its sub  
morals. Knowle  
with virtue, are  
usefulness. We  
farmer the import  
and most certain  
of his business.  
provements and  
agriculture, and t

JANUARY 31 Days.

Winter.

| D<br>M | Sundays, Weather,<br>Anniversaries, &c. | High Water, mean time, at |                 |                                |                            |
|--------|---|---------------------------|-----------------|--------------------------------|----------------------------|
|        |   | Halifax,<br>N. S.         | Anna-<br>polis. | Charlotte<br>Town,<br>P. E. I. | Windsor,<br>&<br>St. John. |
| 1      | Circumcision † in S.                    | 9 53a.                    | 1 23m.          | M 53                           | 2 23m.                     |
| 2      | ☾ perigee. <i>Very</i>                  | 10 37                     | 2 7             | 1 37                           | 3 7                        |
| 3      | <i>cold winds.</i>                      | 11 25                     | 2 55            | 2 25                           | 3 55                       |
| D 2d   | Sun. after Christmas. L                 | morn.                     | 3 15            | 2 45                           | 4 15                       |
| 5      | ☾ ☽ ☾. <i>A</i> {tides.                 | 6 17                      | 3 47            | 3 17                           | 4 47                       |
| 6      | Epiph. Old Christmas day.               | 1 32                      | 5 2             | 4 32                           | 6 2                        |
| 7      | [☽ stat. <i>snow storm</i>              | 2 34                      | 6 4             | 5 34                           | 7 4                        |
| 8      | ♀ in S. <i>may be</i>                   | 3 50                      | 7 20            | 6 50                           | 8 20                       |
| 9      | <i>expected</i>                         | 4 59                      | 8 29            | 7 59                           | 9 29                       |
| 10     | <i>about</i>                            | 5 48                      | 9 18            | 8 48                           | 10 18                      |
| D 1st  | Sun. aft. Epiph. <i>this</i>            | 6 26                      | 9 56            | 9 26                           | 10 56                      |
| 12     | High tides. <i>time.</i>                | 7 7                       | 10 37           | 10 7                           | 11 37                      |
| 13     | ☽ apogee.                               | 7 38                      | 11 8            | 10 38                          | A 8                        |
| 14     | <i>Cloudy and</i>                       | 8 11                      | 11 41           | 11 11                          | 0 41                       |
| 15     | <i>cold.</i>                            | 8 42                      | A 12            | 11 42                          | 1 12                       |
| 16     | ♀ ☽ ♃.                                  | 9 15                      | 0 45            | A 15                           | 1 45                       |
| 17     | <i>More snow.</i>                       | 9 45                      | 1 15            | 0 45                           | 2 15                       |
| D 2d   | Sun. aft. Eph. ☽ gr. el.                | 10 18                     | 1 48            | 1 18                           | 2 48                       |
| 19     | <i>Continues</i>                        | 11 0                      | 2 30            | 2 0                            | 3 30                       |
| 20     | Low tides.                              | 11 50                     | 3 20            | 2 50                           | 4 20                       |
| 21     | <i>very cold.</i>                       | A 56                      | 4 26            | 3 56                           | 5 26                       |
| 22     | ☾ ☽ ☽.                                  | 2 13                      | 5 43            | 5 13                           | 6 43                       |
| 23     | <i>More moderate.</i>                   | 3 43                      | 7 13            | 6 43                           | 8 13                       |
| 24     |   | 4 57                      | 8 27            | 7 57                           | 9 27                       |
| D 3rd  | Sun. aft. Eph. Conv.                    | 5 56                      | 9 26            | 8 56                           | 10 26                      |
| 26     | ☽ at great. bril'cy. [St. P.            | 6 47                      | 10 17           | 9 47                           | 11 17                      |
| 27     | ☾ perigee. <i>High tides.</i>           | 7 32                      | 11 2            | 10 32                          | M 2                        |
| 28     | ♃ ☽ ☾. <i>A snow</i>                    | 8 24                      | 11 54           | 11 24                          | 0 54                       |
| 29     | <i>storm may be</i>                     | 8 52                      | M 22            | 11 52                          | 1 22                       |
| 30     | K. Chas. I. Martyr. ♀ ☽.                | 9 32                      | 1 2             | M 32                           | 2 2                        |
| 31     | ☽ ☽ ☾. <i>expected</i>                  | 10 11                     | 1 41            | 1 11                           | 2 41                       |

and tends by its example, to elevate and reform. Neither an intelligent individual, nor a well informed industrious community, are prone to mingle in the vices and tumults of the day. Hence, the more intelligence we infuse into labour, the more abundant will be its products—the more honorable its calling, the more numerous its subjects, and the sounder the condition of public morals. Knowledge and industry combined, if not synonymous with virtue, are at least a pretty good indication of worth and usefulness. We would press upon the consideration of every farmer the importance of agricultural publications, as the cheapest and most certain means of improving in the practice and profits of his business. These bring to his notice constantly the improvements and discoveries that are going on in the business of agriculture, and they detail the practice of the best farmers.

1846.

FEBRUARY begins on SUNDAY.

- ☽ First Quarter, 3rd d. 0h. 57m. morning, under the horizon.
- ☾ Full Moon, 11th d. 4h. 58m. morning, bearing W. N. W.
- ☾ Last Quarter, 19th d. 0h. 29m. morning, bearing W. S. W.
- ☾ New Moon, 25th d. 3h. 17m. evening, bearing S. S. W.

| D  | M  | ☾'s upper limb |       | Days length. | ☾ slw of clock. | ☾'s dec. S. | ☽ sets. | ☽ pl. | ☾ south-ing. | Days Incr.'s. |    |       |     |     |       |    |    |    |    |
|----|----|----------------|-------|--------------|-----------------|-------------|---------|-------|--------------|---------------|----|-------|-----|-----|-------|----|----|----|----|
|    |    | rises.         | sets. |              |                 |             |         |       |              |               |    |       |     |     |       |    |    |    |    |
| 1  | Su | 7              | 20    | 5            | 8               | 9           | 48      | 13    | 55           | 17            | 6  | 11    | 30  | ☽   | 4     | 41 | 1  | 1  |    |
| 2  | M  | 7              | 19    | 5            | 9               | 9           | 50      | 14    | 1            | 16            | 49 | morn. | 1   | 46  | ☽     | 5  | 31 | 1  | 2  |
| 3  | Tu | 7              | 18    | 5            | 11              | 9           | 53      | 14    | 8            | 16            | 32 | 1     | 46  | ☽   | 6     | 20 | 1  | 5  |    |
| 4  | W  | 7              | 15    | 5            | 12              | 9           | 55      | 14    | 14           | 16            | 14 | 2     | 58  | ☽   | 7     | 10 | 1  | 7  |    |
| 5  | Th | 7              | 15    | 5            | 14              | 9           | 59      | 14    | 19           | 15            | 56 | 3     | 45  | ☽   | 7     | 59 | 1  | 11 |    |
| 6  | F  | 7              | 14    | 5            | 15              | 10          | 1       | 14    | 23           | 15            | 37 | 4     | 10  | ☽   | 8     | 47 | 1  | 13 |    |
| 7  | SA | 7              | 13    | 5            | 17              | 10          | 4       | 14    | 26           | 15            | 19 | 4     | 35  | ☽   | 9     | 35 | 1  | 16 |    |
| 8  | Su | 7              | 12    | 5            | 18              | 10          | 6       | 14    | 29           | 15            | 0  | 5     | 23  | ☽   | 10    | 22 | 1  | 18 |    |
| 9  | M  | 7              | 10    | 5            | 19              | 10          | 9       | 14    | 31           | 14            | 41 | 5     | 58  | ☽   | 11    | 7  | 1  | 21 |    |
| 10 | Tu | 7              | 9     | 5            | 21              | 10          | 12      | 14    | 31           | 14            | 21 | 6     | 41  | ☽   | 11    | 51 | 1  | 24 |    |
| 11 | W  | 7              | 7     | 5            | 22              | 10          | 15      | 14    | 32           | 14            | 2  | rises | 8   | 14a | ☽     | 8  | 1  | 27 |    |
| 12 | Th | 7              | 6     | 5            | 23              | 10          | 17      | 14    | 31           | 13            | 42 | 8     | 14a | ☽   | M. 35 | 1  | 29 |    |    |
| 13 | F  | 7              | 5     | 5            | 25              | 10          | 20      | 14    | 30           | 13            | 22 | 9     | 3   | ☽   | 1     | 18 | 1  | 32 |    |
| 14 | SA | 7              | 3     | 5            | 27              | 10          | 24      | 14    | 28           | 13            | 2  | 9     | 50  | ☽   | 2     | 1  | 1  | 36 |    |
| 15 | Su | 7              | 2     | 5            | 28              | 10          | 26      | 14    | 25           | 12            | 41 | 10    | 40  | ☽   | 2     | 45 | 1  | 38 |    |
| 16 | M  | 7              | 1     | 5            | 30              | 10          | 29      | 14    | 21           | 12            | 21 | 11    | 9   | ☽   | 3     | 30 | 1  | 41 |    |
| 17 | Tu | 6              | 59    | 5            | 31              | 10          | 32      | 14    | 17           | 12            | 0  | 11    | 50  | ☽   | 4     | 17 | 1  | 44 |    |
| 18 | W  | 6              | 58    | 5            | 32              | 10          | 34      | 14    | 12           | 11            | 39 | morn. | 0   | 50  | ☽     | 5  | 8  | 1  | 46 |
| 19 | Th | 6              | 57    | 5            | 33              | 10          | 36      | 14    | 7            | 11            | 17 | 0     | 50  | ☽   | 6     | 1  | 1  | 48 |    |
| 20 | F  | 6              | 55    | 5            | 35              | 10          | 40      | 14    | 0            | 10            | 56 | 1     | 49  | ☽   | 6     | 57 | 1  | 52 |    |
| 21 | SA | 6              | 53    | 5            | 36              | 10          | 43      | 13    | 53           | 10            | 34 | 2     | 38  | ☽   | 7     | 56 | 1  | 55 |    |
| 22 | Su | 6              | 51    | 5            | 38              | 10          | 47      | 13    | 46           | 10            | 12 | 3     | 25  | ☽   | 8     | 55 | 1  | 59 |    |
| 23 | M  | 6              | 49    | 5            | 39              | 10          | 50      | 13    | 38           | 9             | 50 | 4     | 50  | ☽   | 9     | 55 | 2  | 2  |    |
| 24 | Tu | 6              | 48    | 5            | 40              | 10          | 52      | 13    | 29           | 9             | 28 | 5     | 57  | ☽   | 10    | 53 | 2  | 4  |    |
| 25 | W  | 6              | 46    | 5            | 42              | 10          | 56      | 13    | 20           | 9             | 6  | sets  | 6   | 20a | ☽     | 11 | 49 | 2  | 8  |
| 26 | Th | 6              | 44    | 5            | 43              | 10          | 59      | 13    | 10           | 8             | 44 | 6     | 20a | ☽   | A. 44 | 2  | 11 |    |    |
| 27 | F  | 6              | 43    | 5            | 44              | 11          | 1       | 12    | 59           | 8             | 21 | 7     | 20  | ☽   | 1     | 37 | 2  | 13 |    |
| 28 | SA | 6              | 41    | 5            | 46              | 11          | 5       | 12    | 48           | 7             | 59 | 8     | 49  | ☽   | 2     | 29 | 2  | 17 |    |

Manure is the wealth of the farmer. This proposition cannot be too often repeated and enforced, for on its full belief, and a corresponding practice, the success of a farmer mainly depends. Manure, wherever it may be found on the farm, is beneficial, but it never does all the good it might, unless it is properly and judiciously applied. Most farmers are content if they are able to empty their yards once in two or three years of the accumulated piles of straw and cattle manure, at a loss of nearly one half its efficient qualities. Compost, or a mixture of earth with common manure, kept in a pile until the union and decomposition is perfect is undoubtedly the best application that can be made to land. The efficient power is also greatly increased, as the earths employed in making the pile absorb the gases produced by the decomposition of the vegetable and animal matter, and becomes

the horizon.  
 W. N. W.  
 W. S. W.  
 S. S. W.

| ☾<br>south-<br>ing. | Days | incr's. |
|---------------------|------|---------|
| 4 41                | 1    | 0       |
| 5 31                | 1    | 2       |
| 6 20                | 1    | 5       |
| 7 10                | 1    | 7       |
| 7 59                | 1    | 11      |
| 8 47                | 1    | 13      |
| 9 35                | 1    | 16      |
| 10 22               | 1    | 18      |
| 11 7                | 1    | 21      |
| 11 51               | 1    | 24      |
| 8                   | 1    | 27      |
| M. 35               | 1    | 29      |
| 1 18                | 1    | 32      |
| 2 1                 | 1    | 36      |
| 2 45                | 1    | 38      |
| 3 30                | 1    | 41      |
| 4 17                | 1    | 44      |
| 5 8                 | 1    | 46      |
| 6 1                 | 1    | 48      |
| 6 57                | 1    | 52      |
| 7 56                | 1    | 55      |
| 8 55                | 1    | 59      |
| 9 55                | 2    | 2       |
| 0 53                | 2    | 4       |
| 1 49                | 2    | 8       |
| . 44                | 2    | 11      |
| 1 37                | 2    | 13      |
| 2 29                | 2    | 17      |

ion cannot  
 lief, and a  
 y depends  
 efcial, but  
 pperly and  
 y are able  
 cumulated  
 ne half its  
 h common  
 is perfect  
 e to land  
 arths em-  
 ed by the  
 l becomes



D Sundays  
M Annive

D 4th Sun. aft  
2 Purif. B. V  
3 [Candlemas

4  
5  
6

7 ♀ stat.  
D Septuagesim  
9 ☾ apogee.  
10 Q. Victoria  
11 High tides.

12  
13

14 VALENTINE

D Sexagesima

16 ♂ ♄ ♃.

17  
18

19 Low tides.

20

21 ♀ ♄ ♃.

D Quinq. or S

23

24 St. Matthias.

25 Ash Wednes

26 ♀ gr. hel. lat

27

28 ☿ ♄ ☾.

nearly of equal  
and low lands, w  
manner be conv  
hausted soils. 7  
practicable, to s  
quantity of manu  
saving in fodder  
their accommoda  
the sooner manu  
the surface, the  
fertilizing qualiti  
tainly does good,  
the surface. Ro  
improvement has  
animal food with  
the most certain  
ameliorates the s  
important link in

FEBRUARY, 28 Days.

Winter.

| D<br>M | Sundays, Weather,<br>Anniversaries, &c. | High Water, mean time, at |                 |                                |                            |
|--------|---|---------------------------|-----------------|--------------------------------|----------------------------|
|        |   | Halifax,<br>N. S.         | Annapo-<br>lis. | Charlotte<br>Town,<br>P. E. I. | Windsor,<br>&<br>St. John. |
| D      | 4th Sun. aft. Epiph. ♂ ♀                | 10 11                     | 2 11            | 1 56                           | 3 26                       |
| 2      | Purif. B. V. M. ♀ ♂                     | 11 50                     | 2 50            | 2 50                           | 4 20                       |
| 3      | Candlemas. <i>Look out for</i>          | morn                      | 3 43            | 3 13                           | 4 43                       |
| 4      | <i>a heavy</i>                          | 1 26                      | 4 56            | 4 26                           | 5 56                       |
| 5      | <i>driving</i>                          | 2 22                      | 5 52            | 5 22                           | 6 52                       |
| 6      | <i>snow</i>                             | 3 25                      | 6 55            | 6 25                           | 7 55                       |
| 7      | ♀ stat. <i>storm.</i>                   | 4 32                      | 8 2             | 7 32                           | 9 2                        |
| D      | Septuagesima Sun.                       | 5 22                      | 8 52            | 8 22                           | 9 52                       |
| 9      | ♂ apogee. <i>Cloudy.</i>                | 6 4                       | 9 34            | 9 4                            | 10 34                      |
| 10     | Q. Victoria, m. '40.                    | 6 40                      | 10 10           | 9 40                           | 11 10                      |
| 11     | High tides.                             | 7 14                      | 10 44           | 10 14                          | 11 44                      |
| 12     | <i>High winds,</i>                      | 7 48                      | 11 18           | 10 48                          | A 18                       |
| 13     | <i>more</i>                             | 8 6                       | 11 36           | 11 6                           | 0 36                       |
| 14     | VALENTINE'S DAY. <i>snow.</i>           | 8 47                      | A 17            | 11 47                          | 1 17                       |
| D      | Sexagesima Sun.                         | 9 19                      | 0 49            | A 19                           | 1 49                       |
| 16     | ♂ ♂ ♀. <i>Moderates.</i>                | 9 55                      | 1 25            | 0 55                           | 2 25                       |
| 17     | <i>A little rain,</i>                   | 10 35                     | 2 5             | 1 35                           | 3 5                        |
| 18     | <i>with some</i>                        | 11 23                     | 2 53            | 2 23                           | 3 53                       |
| 19     | Low tides. <i>hail and</i>              | A 49                      | 4 19            | 3 49                           | 5 19                       |
| 20     | <i>snow.</i>                            | 1 46                      | 5 16            | 4 46                           | 6 16                       |
| 21     | ♂ ♂ ♀.                                  | 3 21                      | 6 51            | 6 21                           | 7 51                       |
| D      | Quinq. or Shrove Sun.                   | 4 41                      | 8 11            | 7 41                           | 9 11                       |
| 23     | <i>High winds.</i>                      | 5 42                      | 9 12            | 8 42                           | 10 12                      |
| 24     | St. Matthias. ♂ perigee.                | 6 30                      | 10 6            | 9 30                           | 11 0                       |
| 25     | Ash Wednesday. H. tides.                | 7 12                      | 10 42           | 10 12                          | 11 42                      |
| 26     | ♀ gr. hel. lat. S.                      | 8 22                      | 11 52           | 11 22                          | M 52                       |
| 27     | <i>Becomes much</i>                     | 9 29                      | M 59            | M 29                           | 1 59                       |
| 28     | ♂ ♂ ♀. <i>colder.</i>                   | 10 37                     | 2 7             | 1 37                           | 3 7                        |

nearly of equal value. The mud which accumulates in swamps and low lands, where it lies useless and unproductive, may in this manner be converted into one of the most active restorers of exhausted soils. The yarding of cattle is to be preferred where practicable, to suffering them to run at large, and the additional quantity of manure made by stabling will, independent of the saving in fodder, nearly pay the expense of erecting stables for their accommodation. Common sense would teach a farmer that the sooner manure, when applied to the soil, can be put under the surface, the better the effect will be, and the less of its fertilizing qualities will be lost. Spread over the surface it certainly does good, but in a much less degree than when put under the surface. *Root Culture* is one of the best gifts which modern improvement has bestowed upon husbandry. It gives the most animal food with the least labour; it is, under good management the most certain in its returns; it gives the most manure; it best ameliorates the soil, and fits it for dry crops; and it affords an important link in the chain of alternation.

1846.

MARCH begins on SUNDAY.

- ▷ First Quarter, 4th d. 6h. 17m. afternoon, bearing S.
- Full Moon, 12th d. 10h. 31m. afternoon, bearing S. W.
- ◐ Last Quarter, 20th d. 9h. 43m. morning, bearing S. S. W.
- New Moon, 27th d. 1h. 36m. morning, under the horizon.

| D  | D  | ☉'s upper limb |       | days length | ☉ slow of clock. | ☉'s dec. S. | ☾ sets. | ☾ pl. | ☾ south-ing. | days incr's |
|----|----|----------------|-------|-------------|------------------|-------------|---------|-------|--------------|-------------|
|    |    | rises.         | sets. |             |                  |             |         |       |              |             |
| 1  | Su | 6 38           | 5 48  | 11 10       | 12 37            | 7° 36'      | 10 21   | ☉     | 3 21         | 2 22        |
| 2  | M  | 6 36           | 5 50  | 11 14       | 12 25            | 7 13        | 11 36   | ☉     | 4 12         | 2 26        |
| 3  | Tu | 6 34           | 5 51  | 11 17       | 12 12            | 6 50        | morn.   | ☉     | 5 3          | 2 29        |
| 4  | W  | 6 32           | 5 52  | 11 20       | 11 59            | 6 27        | M. 13   | ☉     | 5 53         | 2 32        |
| 5  | Th | 6 30           | 5 54  | 11 24       | 11 45            | 6 4         | 0 53    | ☉     | 6 43         | 2 36        |
| 6  | F  | 6 29           | 5 55  | 11 26       | 11 31            | 5 41        | 1 20    | ☉     | 7 31         | 2 38        |
| 7  | SA | 6 27           | 5 56  | 11 29       | 11 17            | 5 18        | 1 59    | ☉     | 8 18         | 2 41        |
| 8  | Su | 6 25           | 5 57  | 11 32       | 11 2             | 4 54        | 2 50    | ☉     | 9 4          | 2 44        |
| 9  | M  | 6 23           | 5 59  | 11 36       | 10 47            | 4 31        | 3 40    | ☉     | 9 48         | 2 48        |
| 10 | Tu | 6 21           | 6 0   | 11 39       | 10 31            | 4 7         | 4 45    | ☉     | 10 32        | 2 51        |
| 11 | W  | 6 20           | 6 1   | 11 41       | 10 15            | 3 44        | 5 48    | ☉     | 11 15        | 2 53        |
| 12 | Th | 6 18           | 6 3   | 11 45       | 9 59             | 3 20        | rises   | ☉     | 11 59        | 2 57        |
| 13 | F  | 6 16           | 6 4   | 11 48       | 9 42             | 2 57        | 7 6     | ☉     | ☉            | 3 0         |
| 14 | SA | 6 14           | 6 5   | 11 51       | 9 25             | 2 33        | 8 11    | ☉     | M. 43        | 3 1         |
| 15 | Su | 6 12           | 6 6   | 11 54       | 9 8              | 2 9         | 9 5     | ☉     | 1 28         | 3 1         |
| 16 | M  | 6 10           | 6 8   | 11 56       | 8 51             | 1 46        | 9 53    | ☉     | 2 15         | 3 10        |
| 17 | Tu | 6 8            | 6 9   | 12 1        | 8 33             | 1 22        | 10 43   | ☉     | 3 5          | 3 13        |
| 18 | W  | 6 7            | 6 10  | 12 3        | 8 16             | 0 50        | 11 33   | ☉     | 3 57         | 3 15        |
| 19 | Th | 6 5            | 6 12  | 12 7        | 7 58             | 0 35        | morn.   | ☉     | 4 52         | 3 19        |
| 20 | F  | 6 3            | 6 13  | 12 10       | 7 40             | 0 11        | 1 20    | ☉     | 5 48         | 3 22        |
| 21 | SA | 6 1            | 6 15  | 12 14       | 7 22             | N 12        | 2 29    | ☉     | 6 46         | 3 26        |
| 22 | Su | 5 59           | 6 16  | 12 17       | 7 3              | 0 35        | 3 38    | ☉     | 7 43         | 3 29        |
| 23 | M  | 5 57           | 6 17  | 12 20       | 6 45             | 0 59        | 4 47    | ☉     | 8 39         | 3 32        |
| 24 | Tu | 5 56           | 6 18  | 12 22       | 6 27             | 1 23        | 5 56    | ☉     | 9 35         | 3 34        |
| 25 | W  | 5 54           | 6 19  | 12 25       | 6 8              | 1 46        | 6 54    | ☉     | 10 29        | 3 37        |
| 26 | Th | 5 52           | 6 20  | 12 28       | 5 50             | 2 10        | 7 54    | ☉     | 11 22        | 3 40        |
| 27 | F  | 5 50           | 6 22  | 12 32       | 5 31             | 2 33        | sets    | ☉     | M. 14        | 3 44        |
| 28 | SA | 5 48           | 6 23  | 12 35       | 5 13             | 2 57        | 7 50    | ☉     | 1 7          | 3 47        |
| 29 | Su | 5 46           | 6 24  | 12 38       | 4 55             | 3 20        | 8 59    | ☉     | 1 59         | 3 50        |
| 30 | M  | 5 44           | 6 25  | 12 41       | 4 36             | 3 43        | 10 3    | ☉     | 2 51         | 3 53        |
| 31 | Tu | 5 42           | 6 26  | 12 44       | 4 18             | 4 7         | 11 5    | ☉     | 3 43         | 3 56        |

The Hog is one of our most valuable domestic animals, and when well managed, contributes essentially to the profits of the farm. He devours, and turns to profit, the refuse of all eatable things. But the hog differs, in the return which he makes in flesh for the food he consumes, as much as the ox or the sheep. The great point in all is to produce the most marketable flesh from a given quantity of food. A good pig is judged therefore by the same criterion as neat stock. In proportion as the animal is capacious in the loin and breast, will be generally the vigour of his constitution; his legs will be thence properly

Y.  
 aring S.  
 aring S. W.  
 aring S. S. W.  
 r the horizon.

| l.    | ☾<br>south-<br>ing. | days<br>incr's |
|-------|---------------------|----------------|
| 3     | 21                  | 2 28           |
| 4     | 12                  | 2 26           |
| 5     | 3                   | 2 24           |
| 5     | 53                  | 2 33           |
| 6     | 43                  | 2 30           |
| 7     | 31                  | 2 38           |
| 8     | 18                  | 2 41           |
| 9     | 4                   | 2 44           |
| 9     | 48                  | 2 48           |
| 10    | 32                  | 2 51           |
| 11    | 15                  | 2 53           |
| 11    | 59                  | 2 57           |
| 8     |                     | 3 0            |
| M. 43 |                     | 3 3            |
| 1     | 28                  | 3 6            |
| 2     | 15                  | 3 10           |
| 3     | 5                   | 3 13           |
| 3     | 57                  | 3 15           |
| 4     | 52                  | 3 19           |
| 5     | 48                  | 3 22           |
| 6     | 46                  | 3 26           |
| 7     | 43                  | 3 29           |
| 8     | 39                  | 3 32           |
| 9     | 35                  | 3 34           |
| 10    | 29                  | 3 37           |
| 11    | 22                  | 3 40           |
| M. 14 |                     | 3 44           |
| 1     | 7                   | 3 47           |
| 1     | 59                  | 3 50           |
| 2     | 51                  | 3 53           |
| 3     | 43                  | 3 56           |

animals, and  
 profits of the  
 of all establi  
 he makes in  
 or the sheep  
 etable flesh  
 d therefore  
 tion as the  
 e generally  
 nce properly

Friday  
March 27<sup>th</sup>  
a Raining day  
Church of St. Andrew

3 April  
Threat nearly dry

20<sup>th</sup> Set out Turnips & Cabbage

22<sup>nd</sup> Planted Art. box and Pen

|    |               |
|----|---------------|
| D  | Sundays       |
| M  | Annivers      |
| D  | 1st Sun. in L |
| 2  | ♂ ♀ ☾.        |
| 3  |               |
| 4  | Low tides.    |
| 5  |               |
| 6  | ♂ in Sup. ☾   |
| 7  | ♀ ☾ ♀.        |
| D  | 2nd Sun. in L |
| 9  |               |
| 10 |               |
| 11 |               |
| 12 | High tides.   |
| 13 |               |
| 14 |               |
| D  | 3d Sun. in L  |
| 16 |               |
| 17 | St. Patrick.  |
| 18 | ♂ ☾ ♀.        |
| 19 |               |
| 20 | Low tides.    |
| 21 | ♀ stat. [S    |
| D  | 4th Sun. in L |
| 23 | ♂ ☾ ♀.        |
| 24 | ☾ perigee.    |
| 25 | Lady-Day—     |
| 26 | [♀ ☾ ☾.       |
| 27 | High tides.   |
| 28 | ♂ ☾ ☾.        |
| D  | 5th Sun. in L |
| 30 | ♂ ☾ ☾.        |
| 31 | ♂ ☾ ☾.        |

extended, and h  
to which howeve  
right, even and  
clover pasture,  
the fattening pro  
apples, pumpkin  
properly prepare  
remark, that the  
cure; as relief c  
eat. As preven  
tenwood, and ev  
mony and madd



MARCH 31 Days.

Spring.

| D<br>M | Sundays, Weather,<br>Anniversaries, &c. | High Water, mean time, at |                 |                                |                            |
|--------|---|---------------------------|-----------------|--------------------------------|----------------------------|
|        |   | Halifax.<br>N. S.         | Anna-<br>polis. | Charlotte<br>Town,<br>P. E. I. | Windsor,<br>&<br>St. John. |
| D 1    | 1st Sun. in Lent. St. David             | 9 48                      | 2 18            | M 48                           | 3 18                       |
| 2      | ♂ ♀ ☾. <i>Violent</i>                   | 10 31                     | 3 1             | 1 31                           | 4 1                        |
| 3      | <i>high winds</i>                       | 11 18                     | 3 48            | 2 18                           | 4 48                       |
| 4      | Low tides.                              | morn.                     | 4 15            | 2 45                           | 5 15                       |
| 5      | <i>with snow.</i>                       | 0 13                      | 4 33            | 3 13                           | 5 43                       |
| 6      | ♀ in Sup. ♂ ☉.                          | 1 30                      | 6 0             | 4 30                           | 7 0                        |
| 7      | ♀ ♂ ♀. <i>Warm</i>                      | 2 42                      | 7 12            | 5 42                           | 8 12                       |
| D 8    | 2nd Sun. in Lent. Capogee               | 3 52                      | 8 22            | 6 52                           | 9 22                       |
| 9      | <i>for the season.</i>                  | 4 50                      | 9 20            | 7 50                           | 10 20                      |
| 10     |   | 5 35                      | 10 5            | 8 35                           | 11 5                       |
| 11     | <i>Blustering and</i>                   | 6 13                      | 10 43           | 9 13                           | 11 43                      |
| 12     | High tides. <i>cold.</i>                | 6 47                      | 11 17           | 9 47                           | A 17                       |
| 13     | <i>High winds,</i>                      | 7 20                      | 11 50           | 10 20                          | 0 50                       |
| 14     | <i>and probably</i>                     | 7 41                      | A 11            | 10 41                          | 1 11                       |
| D 15   | 3d Sun. in Lent.                        | 8 24                      | 0 54            | 11 24                          | 1 54                       |
| 16     | <i>some rain</i>                        | 8 58                      | 1 28            | 11 58                          | 2 28                       |
| 17     | St. Patrick. ♀ ♂ ♂.                     | 9 36                      | 2 6             | A 36                           | 3 6                        |
| 18     | ♀ ♂ ♀.                                  | 10 17                     | 2 47            | 1 17                           | 3 47                       |
| 19     | <i>and sleet.</i>                       | 11 6                      | 3 36            | 2 6                            | 4 36                       |
| 20     | Low tides. ☉ enters ♀.                  | A 0                       | 4 18            | 3 18                           | 5 18                       |
| 21     | ♀ stat. [Spring begins.                 | 1 32                      | 5 2             | 4 32                           | 6 2                        |
| D 22   | 4th Sun. in Lent. <i>More</i>           | 3 1                       | 6 31            | 6 1                            | 7 31                       |
| 23     | ♀ ♂ ♀. <i>snow may now</i>              | 4 18                      | 7 48            | 7 18                           | 8 48                       |
| 24     | ☾ perigee. <i>be expected.</i>          | 5 22                      | 8 52            | 8 22                           | 9 52                       |
| 25     | Lady-Day—Ann B. V. M.                   | 6 10                      | 9 40            | 9 10                           | 10 40                      |
| 26     | [♀ ♂ ☾. <i>Clears up</i>                | 6 52                      | 10 22           | 9 52                           | 11 22                      |
| 27     | High tides. ♀ ♂ ☾.                      | 7 32                      | 11 2            | 10 32                          | M 2                        |
| 28     | ♀ ♂ ☾. <i>fine and mild</i>             | 8 8                       | 11 38           | 11 8                           | 0 38                       |
| D 29   | 5th Sun. in Lent.                       | 8 47                      | M 17            | 11 47                          | 1 17                       |
| 30     | ♂ ♂ ☾. <i>for</i>                       | 9 24                      | 0 54            | M 24                           | 1 54                       |
| 31     | ♂ ♂ ☾. <i>the season.</i>               | 10 6                      | 1 36            | 1 6                            | 2 36                       |

extended, and he will have a bold and firm footing on the ground to which however, it is further necessary, that his claws be upright, even and sound. The pig is kept well in Summer upon clover pasture, with the swill from the kitchen and dairy; and the fattening process may be completed, almost wholly, with the apples, pumpkins, small potatoes, soft corn and bran of the farm properly prepared. In regard to the diseases of hogs, we may remark, that the prevention of disease is much easier than the cure; as relief can seldom be effected after the animal ceases to eat. As preventives, carbonaceous matters, as charcoal, rottenwood, and even permission to root in the earth, sulphur, antimony and madder, are recommended.

1846.

APRIL begins on WEDNESDAY.

- ☽ First Quarter, 3rd d. 8h. 57m. morning, under the horizon.
- ☾ Full Moon, 11th d. 1h. 40m. afternoon, under the horizon.
- ☾ Last Quarter, 18th d. 4h. 10m. afternoon, bearing S. S. E.
- New Moon, 25th d. 0h. 34m. afternoon, bearing S. by W.

| D  | D  | ☽'s upper limb. |       | days length | ☽ slw of clock. | ☽'s dec. N. | ☾ sets. | ☽ pl | ☾ south-ing. | days incr. |
|----|----|-----------------|-------|-------------|-----------------|-------------|---------|------|--------------|------------|
|    |    | rises.          | sets. |             |                 |             |         |      |              |            |
| 1  | W  | 5 40            | 6 28  | 12 48       | 4 0             | 4° 30'      | morn.   | ☐    | 4 34         | 4 0        |
| 2  | Th | 5 39            | 6 29  | 12 50       | 3 41            | 4 53        | 0 30    | ☐    | 5 24         | 4 8        |
| 3  | F  | 5 37            | 6 30  | 12 53       | 3 23            | 5 16        | 1 0     | ☐    | 6 12         | 4 8        |
| 4  | Sa | 5 35            | 6 31  | 12 56       | 3 6             | 5 39        | 1 45    | ☐    | 6 58         | 4 8        |
| 5  | Su | 5 33            | 6 33  | 13 0        | 2 48            | 6 2         | 2 24    | ☐    | 7 43         | 4 12       |
| 6  | M  | 5 31            | 6 34  | 13 3        | 2 30            | 6 24        | 2 50    | ☐    | 8 27         | 4 15       |
| 7  | Tu | 5 30            | 6 35  | 13 5        | 2 13            | 6 47        | 3 5     | ☐    | 9 10         | 4 17       |
| 8  | W  | 5 28            | 6 36  | 13 8        | 1 56            | 7 10        | 3 27    | ☐    | 9 54         | 4 20       |
| 9  | Th | 5 26            | 6 38  | 13 12       | 1 39            | 7 32        | 3 45    | ☐    | 10 38        | 4 24       |
| 10 | F  | 5 24            | 6 39  | 13 15       | 1 22            | 7 54        | 4 25    | ☐    | 11 23        | 4 27       |
| 11 | Sa | 5 22            | 6 40  | 13 18       | 1 5             | 8 16        | 4 51    | ☐    | 8            | 4 30       |
| 12 | Su | 5 21            | 6 41  | 13 20       | 0 49            | 8 38        | rises   | ☐    | M. 11        | 4 32       |
| 13 | M  | 5 19            | 6 43  | 13 24       | 0 33            | 9 0         | 8 23a   | ☐    | 1 0          | 4 36       |
| 14 | Tu | 5 17            | 6 44  | 13 27       | 0 18            | 9 22        | 9 13    | ☐    | 1 53         | 4 39       |
| 15 | W  | 5 15            | 6 45  | 13 30       | F 2             | 9 43        | 9 50    | ☐    | 2 47         | 4 42       |
| 16 | Th | 5 14            | 6 47  | 13 33       | 0 11            | 10 5        | 10 46   | ☐    | 3 44         | 4 45       |
| 17 | F  | 5 12            | 6 48  | 13 36       | 0 26            | 10 26       | 11 25   | ☐    | 4 41         | 4 48       |
| 18 | Sa | 5 10            | 6 49  | 13 39       | 0 40            | 10 47       | 11 59   | ☐    | 5 38         | 4 51       |
| 19 | Su | 5 9             | 6 50  | 13 41       | 0 54            | 11 8        | morn.   | ☐    | 6 33         | 4 53       |
| 20 | M  | 5 7             | 6 51  | 13 44       | 1 7             | 11 28       | 0 32    | ☐    | 7 28         | 4 56       |
| 21 | Tu | 5 5             | 6 52  | 13 47       | 1 20            | 11 49       | 2 7     | ☐    | 8 20         | 4 59       |
| 22 | W  | 5 4             | 6 54  | 13 50       | 1 32            | 12 9        | 3 5     | ☐    | 9 12         | 5 2        |
| 23 | Th | 5 2             | 6 55  | 13 53       | 1 44            | 12 29       | 4 3     | ☐    | 10 3         | 5 5        |
| 24 | F  | 5 0             | 6 56  | 13 56       | 1 55            | 12 49       | 4 40    | ☐    | 10 55        | 5 8        |
| 25 | Sa | 4 59            | 6 58  | 13 59       | 2 6             | 13 9        | 5 20    | ☐    | 11 47        | 5 11       |
| 26 | Su | 4 57            | 6 59  | 14 2        | 2 17            | 13 28       | 7 30    | ☐    | A. 39        | 5 14       |
| 27 | M  | 4 56            | 7 0   | 14 4        | 2 26            | 13 48       | 8 40    | ☐    | 1 31         | 5 16       |
| 28 | Tu | 4 54            | 7 1   | 14 7        | 2 36            | 14 7        | 9 50    | ☐    | 2 23         | 5 19       |
| 29 | W  | 4 53            | 7 2   | 14 9        | 2 45            | 14 25       | 11 0    | ☐    | 3 14         | 5 21       |
| 30 | Th | 4 51            | 7 3   | 14 12       | 2 53            | 14 44       | sets    | ☐    | 4 4          | 5 24       |

The profits of crops, as well as of cattle, depend mainly upon the return they make for the food and labour bestowed upon them. The man who grows a hundred bushels of corn, or makes a hundred pounds of meat, with the same means and labour that his neighbour expends to obtain fifty bushels, or fifty pounds, has a manifest advantage; and while the latter merely lives, the former, if prudent, must grow rich. He gains the entire value of the fifty bushels or fifty pounds. This disparity in the profits of agricultural labour and expenditure is not a visionary speculation, it is a matter of fact which is seen verified in many parts of the country. We see one farmer raise 80 bushels of corn on an acre of land, with the same labour, but with more foresight in keeping

y.  
 er the horizon.  
 er the horizon.  
 earing S. S. E.  
 ring S. by W.

| pl | ☾<br>south-<br>ing. | days<br>incr. |
|----|---------------------|---------------|
| □  | 4 34                | 4 0           |
| ☉  | 5 24                | 4 2           |
| ☽  | 6 12                | 4 5           |
| ♃  | 6 58                | 4 8           |
| ♄  | 7 43                | 4 12          |
| ♅  | 8 27                | 4 15          |
| ♆  | 9 10                | 4 17          |
| ♇  | 9 54                | 4 20          |
| ♈  | 10 38               | 4 24          |
| ♉  | 11 23               | 4 27          |
| ♊  | 8                   | 4 30          |
| ♋  | M. 11               | 4 32          |
| ♌  | 1 0                 | 4 36          |
| ♍  | 1 53                | 4 39          |
| ♎  | 2 47                | 4 42          |
| ♏  | 3 44                | 4 45          |
| ♐  | 4 41                | 4 48          |
| ♑  | 5 38                | 4 51          |
| ♒  | 6 33                | 4 53          |
| ♓  | 7 28                | 4 56          |
|    | 8 20                | 4 59          |
|    | 9 12                | 5 2           |
| 10 | 3                   | 5 5           |
| 10 | 55                  | 5 8           |
| 11 | 47                  | 5 11          |
| A. | 39                  | 5 14          |
|    | 1 31                | 5 16          |
|    | 2 23                | 5 19          |
|    | 3 14                | 5 21          |
|    | 4 4                 | 5 24          |

mainly upon  
 upon them.  
 makes a hun-  
 our that his  
 ands, has a  
 the former,  
 alue of the  
 profits of  
 speculation,  
 arts of the  
 on an acre  
 n keeping

D Sundays  
M Anniver

- 1 Fool's Day.
- 2
- 3 Low tides.
- 4
- 5 Palm Sunda
- 6
- 7 ♀ at greatest
- 8
- 9 ♂ stat.
- 10 Good Frida
- 11 High tides.
- 12 EASTER SU
- 13
- 14 High
- 15
- 16
- 17 sho
- 18 Low tides.
- 19 Low S. 1st t
- 20 ☾ perigee. [
- 21 ♀ ☽ ☾.
- 22 ♀ ☽ ☾.
- 23 St. George.
- 24 ☽ ☽ ☾.
- 25 Prs. Alice, b.
- 26 2d Sun. aft. E
- 27
- 28 ♂ ☽ ♀.
- 29 ♂ ☽ ☾.
- 30 ♀ ☽ ♀

his land in good  
bour employs up  
bushels. This  
tending the crop  
*feeds the crops* ;  
truly the farm  
broken, or be su  
once broken, an  
kept bright by u  
wastes the mea  
likened to the un  
of indolence and  
fathers. Put in  
Wheat; a few o  
the nett profits.

APRIL 30 Days.

Spring.

| D<br>M | Sundays, Weather,<br>Anniversaries, &c. | High Water, mean time, at |                 |                                |                            |
|--------|---|---------------------------|-----------------|--------------------------------|----------------------------|
|        |   | Halifax,<br>N. S.         | Annapo-<br>lis. | Charlotte<br>Town,<br>P. E. I. | Windsor,<br>&<br>St. John. |
| 1      | Fool's Day. <i>rain with</i>            | 10 50                     | 2 20            | 1 50                           | 3 20                       |
| 2      | <i>perhaps</i>                          | 11 41                     | 3 11            | 2 41                           | 4 11                       |
| 3      | Low tides. <i>a small</i>               | morn.                     | 3 41            | 3 11                           | 4 41                       |
| 4      | <i>quantity</i>                         | 0 41                      | 4 11            | 3 41                           | 5 11                       |
| 5      | Palm Sunday.                            | 1 49                      | 5 19            | 4 49                           | 6 19                       |
| 6      | <i>of snow.</i>                         | 3 0                       | 6 30            | 6 0                            | 7 30                       |
| 7      | ♀ at greatest brilliancy.               | 4 0                       | 7 30            | 7 0                            | 8 30                       |
| 8      | <i>becomes warm</i>                     | 4 56                      | 8 26            | 7 56                           | 9 26                       |
| 9      | ♂ stat.                                 | 5 41                      | 9 11            | 8 41                           | 10 11                      |
| 10     | Good Friday. <i>and</i>                 | 6 17                      | 9 47            | 9 17                           | 11 19                      |
| 11     | High tides. <i>pleasant</i>             | 6 53                      | 10 23           | 9 53                           | 11 47                      |
| 12     | EASTER SUNDAY. <i>for</i>               | 7 29                      | 10 59           | 10 29                          | 11 59                      |
| 13     | <i>the season.</i>                      | 8 4                       | 11 31           | 11 4                           | A. 34                      |
| 14     | <i>High winds</i>                       | 8 42                      | A. 12           | 11 42                          | 1 12                       |
| 15     | <i>and rain.</i>                        | 9 22                      | 0 52            | A. 22                          | 1 52                       |
| 16     | <i>showers.</i>                         | 10 6                      | 1 36            | 1 6                            | 2 36                       |
| 17     | Low tides.                              | 10 56                     | 2 26            | 1 56                           | 3 26                       |
| 18     | Low S. 1st S. aft. Easter.              | 11 57                     | 3 27            | 2 57                           | 4 27                       |
| 19     | ♄ perigee. [♃ in Inf. ♄ ☉.]             | A. 58                     | 4 28            | 3 58                           | 5 28                       |
| 20     | <i>Look out</i>                         | 2 36                      | 6 6             | 5 36                           | 7 6                        |
| 21     | ♂ ♄ ☉.                                  | 3 55                      | 7 25            | 6 55                           | 8 25                       |
| 22     | ♀ ♄ ☉.                                  | 4 58                      | 8 28            | 7 58                           | 9 28                       |
| 23     | St. George. <i>storm.</i>               | 5 49                      | 9 19            | 8 49                           | 10 14                      |
| 24     | ♄ ♄ ☉.                                  | 6 32                      | 10 2            | 9 32                           | 11 2                       |
| 25     | Prs. Alice, b. 1843. H. tides           | 7 13                      | 10 43           | 10 13                          | 11 43                      |
| 26     | 2d Sun. aft. Easter. ♃ in ♄.            | 7 50                      | 11 20           | 10 50                          | M 20                       |
| 27     |   | 8 27                      | 11 37           | 11 27                          | 0 37                       |
| 28     | ♂ ♄ ♀.                                  | 9 4                       | M. 34           | M 4                            | 1 34                       |
| 29     | ♂ ♄ ☉.                                  | 9 42                      | 1 12            | 0 42                           | 2 12                       |
| 30     | ♀ ♄ ♀.                                  | 10 23                     | 1 53            | 1 23                           | 2 53                       |

his land in good tilth, and feeding better his crop, than his neighbour employs upon an acre, and who does not get 40 or even 30 bushels. This difference results from the manner of feeding and tending the crop. Dung is the basis of all good husbandry. *Dung feeds the crops; crops feed the cattle; cattle make dung.* This is truly the farmer's endless chain—not a link of it should be broken, or be suffered to corrode, by indolence or want of use—once broken, and the power it imparts is lost—preserved, and kept bright by use, it becomes changed into gold. The man who wastes the means of perpetuating fertility in his soil, may be likened to the unfortunate sons of opulence, who waste, in habits of indolence and dissipation, the hard earned patrimony of their fathers. Put in early farm crops, as Barley, Oats and Spring Wheat; a few days delay sometimes makes a loss equal to all the nett profits.

1846.

MAY begins on FRIDAY.

- ☽ First Quarter, 3rd d. 7h. 37m. morning, under the horizon
- Full Moon, 11th d. 1h. 52m. morning, bearing S. S. W.
- ☾ Last Quarter, 17th d. 9h. 12m. afternoon, under the horizon
- New Moon, 25th d. 0h. 30m. morning, bearing S. by W.

| D  | D  | ☼supper | ☽     | ☼       | ☼      | ☽       | ☾     | ☾   | ☾      | Days |
|----|----|---------|-------|---------|--------|---------|-------|-----|--------|------|
| M  | W  | limb.   | sets. | length. | fast   | dec. N. | sets. | pl. | south- | Days |
|    |    | rises.  | sets. |         | of     |         |       |     | ing.   |      |
|    |    |         |       |         | clock. |         |       |     |        |      |
| 1  | F  | 4 50    | 7 5   | 14 15   | 3 1    | 15' 2°  | sets  | ☽   | 4 51   | 5 2  |
| 2  | SA | 4 48    | 7 6   | 14 18   | 3 9    | 15 20   | M 33  | ☽   | 5 37   | 5 3  |
| 3  | Su | 4 47    | 7 7   | 14 20   | 3 15   | 15 38   | 1 5   | ☽   | 6 21   | 5 3  |
| 4  | M  | 4 46    | 7 9   | 14 23   | 3 22   | 15 56   | 1 49  | ☽   | 7 5    | 5 3  |
| 5  | Tu | 4 44    | 7 10  | 14 26   | 3 28   | 16 13   | 2 29  | ☽   | 7 48   | 5 3  |
| 6  | W  | 4 43    | 7 11  | 14 28   | 3 33   | 16 30   | 3 2   | ☽   | 8 31   | 5 4  |
| 7  | Th | 4 41    | 7 12  | 14 31   | 3 38   | 16 47   | 3 2   | ☽   | 9 16   | 5 4  |
| 8  | F  | 4 40    | 7 13  | 14 33   | 3 42   | 17 3    | 3 36  | ☽   | 10 5   | 5 4  |
| 9  | SA | 4 39    | 7 14  | 14 35   | 3 45   | 17 19   | 3 54  | ☽   | 10 51  | 5 4  |
| 10 | Su | 4 38    | 7 15  | 14 37   | 3 48   | 17 35   | 4 31  | ☽   | 11 43  | 5 4  |
| 11 | M  | 4 36    | 7 17  | 14 41   | 3 51   | 17 51   | rises | ☽   | 8      | 5 5  |
| 12 | Tu | 4 35    | 7 18  | 14 43   | 3 53   | 18 6    | 9 30a | ☽   | M 38   | 5 5  |
| 13 | W  | 4 34    | 7 19  | 14 45   | 3 54   | 18 21   | 10 28 | ☽   | 1 36   | 5 5  |
| 14 | Th | 4 33    | 7 20  | 14 47   | 3 55   | 18 36   | 11 25 | ☽   | 2 34   | 5 5  |
| 15 | F  | 4 32    | 7 21  | 14 49   | 3 55   | 18 50   | morn. | ☽   | 3 32   | 6    |
| 16 | SA | 4 31    | 7 22  | 14 51   | 3 54   | 19 4    | 0 15  | ☽   | 4 29   | 6    |
| 17 | Su | 4 30    | 7 24  | 14 54   | 3 53   | 19 18   | 0 56  | ☽   | 5 24   | 6    |
| 18 | M  | 4 28    | 7 25  | 14 57   | 3 51   | 19 31   | 1 38  | ☽   | 6 17   | 6    |
| 19 | Tu | 4 27    | 7 26  | 14 59   | 3 49   | 19 44   | 1 52  | ☽   | 7 8    | 6 11 |
| 20 | W  | 4 26    | 7 27  | 15 1    | 3 46   | 19 57   | 2 10  | ☽   | 7 59   | 6 13 |
| 21 | Th | 4 26    | 7 28  | 15 2    | 3 43   | 20 9    | 2 40  | ☽   | 8 49   | 6 14 |
| 22 | F  | 4 25    | 7 29  | 15 4    | 3 39   | 20 21   | 3 10  | ☽   | 9 39   | 6 16 |
| 23 | SA | 4 24    | 7 30  | 15 6    | 3 35   | 20 33   | 3 42  | ☽   | 10 30  | 6 18 |
| 24 | Su | 4 23    | 7 31  | 15 8    | 3 30   | 20 45   | 4 40  | ☽   | 11 22  | 6 20 |
| 25 | M  | 4 22    | 7 32  | 15 10   | 3 24   | 20 56   | sets  | ☽   | A. 14  | 6 22 |
| 26 | Tu | 4 21    | 7 33  | 15 12   | 3 18   | 21 6    | 8 2a  | ☽   | 1 5    | 6 24 |
| 27 | W  | 4 20    | 7 34  | 15 14   | 3 12   | 21 16   | 9 5   | ☽   | 1 55   | 6 26 |
| 28 | Th | 4 20    | 7 34  | 15 14   | 3 5    | 21 26   | 10 18 | ☽   | 2 44   | 6 26 |
| 29 | F  | 4 19    | 7 35  | 15 16   | 2 57   | 21 36   | 11 19 | ☽   | 3 31   | 6 28 |
| 30 | SA | 4 18    | 7 36  | 15 18   | 2 49   | 21 45   | 11 58 | ☽   | 4 16   | 6 30 |
| 31 | Su | 4 18    | 7 37  | 15 19   | 2 41   | 21 54   | morn. | ☽   | 5 0    | 6 31 |

The theory of agriculture is built upon the following fundamental principles; and with one or other of them every part of rural practice is more or less connected. *First*, that the soil ought to be kept dry; or, in other words, free of all superfluous moisture. *Secondly*, that it ought to be kept clean; or, in other words, free of noxious weeds. *Thirdly*, that it ought to be kept rich; or in other words, that every particle of manure, which can be collected, ought to be applied, so that the soil may be kept in a state capable of yielding good crops. Every person, possessed of a sufficient capital stock, may act according



nder the horizon  
ing S. S. W.  
nder the horizon  
ring S. by W.

| pl. | south-<br>ing. | Days |
|-----|----------------|------|
| 4   | 51             | 5    |
| 5   | 37             | 5    |
| 6   | 21             | 5    |
| 7   | 5              | 5    |
| 7   | 48             | 5    |
| 8   | 31             | 5    |
| 9   | 16             | 5    |
| 10  | 2              | 5    |
| 10  | 51             | 5    |
| 11  | 43             | 5    |
| 8   |                | 5    |
| M   | 38             | 5    |
| 1   | 36             | 5    |
| 2   | 34             | 5    |
| 3   | 32             | 6    |
| 4   | 29             | 6    |
| 5   | 24             | 6    |
| 6   | 17             | 6    |
| 7   | 8              | 6    |
| 7   | 59             | 6    |
| 8   | 49             | 6    |
| 9   | 39             | 6    |
| 10  | 30             | 6    |
| 11  | 22             | 6    |
| A.  | 14             | 6    |
| 1   | 5              | 6    |
| 1   | 55             | 6    |
| 2   | 44             | 6    |
| 3   | 31             | 6    |
| 4   | 16             | 6    |
| 5   | 0              | 6    |

e following  
them every  
irst. that the  
of all super-  
clean ; or, in  
it ought to  
of manure,  
he soil may  
s. Every  
t according

D Sundays  
M Annive

- 1 St. Philip a
- 2 ☾ apogee.
- D 3d S. aft. Ea
- 4
- 5 ☿ in apheli
- 6 St. John E
- 7
- 8
- 9
- D 4th Sunday
- 11 High Tides
- 12 *son*
- 13 *a*
- 14 ♃ ☉.
- 15 ☾ perigee.
- 16 ☿ ☿ ♄.
- D Rogation S
- 18 ♃ ☉.
- 19 ♀ ☿ ♀.
- 20 *growin*
- 21 Ascension D
- 22
- 23 ☿ ☉.
- D Sun. aft. A
- 25 High Tides.
- 26 *a*
- 27
- 28 ♃ ☉.
- 29 Rest. K. Ch
- 30 ☾ apogee.
- D Whit Sunda

to the first and  
 cumstances are  
 into effect. Ne  
 than that he sh  
 applies equally  
 beneficial in a  
 fundamental pr  
 all acted upon  
 heart, the farm  
 and expense h  
 your manure ;  
 of Corn—every

MAY 31 Days.

Spring.

| D<br>M | Sundays, Weather,<br>Anniversaries, &c. | High Water, mean time, at |                 |                                |                            |
|--------|---|---------------------------|-----------------|--------------------------------|----------------------------|
|        |   | Halifax.<br>N. S.         | Anna-<br>polis. | Charlotte<br>Town,<br>P. E. I. | Windsor,<br>&<br>St. John. |
| 1      | St. Philip and St. James.               | 11 5                      | 11 35           | 2 5                            | 3 35                       |
| 2      | Capogee. <i>very</i>                    | 11 56                     | M. 26           | 2 56                           | 4 26                       |
| D      | 3d S. aft. Easter. L. Tides.            | morn.                     | 0 51            | 3 26                           | 4 56                       |
| 4      | <i>fine weather.</i>                    | 0 55                      | 1 25            | 3 55                           | 5 25                       |
| 5      | ♃ in aphelion.                          | 2 0                       | 2 30            | 5 0                            | 6 30                       |
| 6      | St. John Evang.                         | 3 9                       | 3 39            | 6 9                            | 7 39                       |
| 7      | <i>showers,</i>                         | 4 8                       | 4 38            | 7 8                            | 8 38                       |
| 8      | <i>with gentle</i>                      | 5 2                       | 5 32            | 8 2                            | 9 32                       |
| 9      | <i>breezes.</i>                         | 5 48                      | 6 18            | 8 48                           | 10 18                      |
| D      | 4th Sunday after Easter.                | 6 28                      | 6 58            | 9 28                           | 10 58                      |
| 11     | High Tides.                             | 7 8                       | 7 38            | 10 8                           | 11 38                      |
| 12     | <i>some thunder</i>                     | 7 47                      | 8 17            | 10 47                          | A. 17                      |
| 13     | <i>and lightning.</i>                   | 8 32                      | 9 2             | 11 32                          | 1 2                        |
| 14     | ♃♃☉.                                    | 9 12                      | 9 42            | A. 12                          | 1 42                       |
| 15     | ☾ perigee. <i>a storm</i>               | 9 58                      | 10 28           | 0 58                           | 2 28                       |
| 16     | ♃♃♀. <i>may be</i>                      | 10 45                     | 11 15           | 1 45                           | 3 15                       |
| D      | Rogation Sun. Low Tides.                | 11 39                     | A. 9            | 2 39                           | 4 9                        |
| 18     | ♃♃☾. <i>expected.</i>                   | A. 33                     | 1 3             | 3 33                           | 5 3                        |
| 19     | ♀♃♃.                                    | 2 5                       | 2 35            | 5 5                            | 6 35                       |
| 20     | <i>growing weather.</i>                 | 3 25                      | 3 55            | 6 25                           | 7 55                       |
| 21     | Ascension Day. H. Thurs.                | 4 34                      | 5 4             | 7 34                           | 9 4                        |
| 22     |   | 5 36                      | 6 6             | 8 36                           | 10 6                       |
| 23     | ♃♃☾.                                    | 6 9                       | 6 39            | 9 9                            | 10 39                      |
| D      | Sun. aft. Ascension. Q.                 | 6 52                      | 7 22            | 9 52                           | 11 22                      |
| 25     | High Tides. [Vict. b. '19.]             | 7 32                      | 8 2             | 10 32                          | M. 2                       |
| 26     | <i>dull and</i>                         | 8 8                       | 8 38            | 11 8                           | 0 38                       |
| 27     | <i>heavy.</i>                           | 8 43                      | 9 13            | 11 43                          | 1 13                       |
| 28     | ♃♃☾.                                    | 9 19                      | 9 49            | M. 19                          | 1 49                       |
| 29     | Rest. K. Chas. II. 1660.                | 9 58                      | 10 28           | 0 58                           | 2 28                       |
| 30     | ☾ apogee. <i>more rain.</i>             | 10 34                     | 11 4            | 1 34                           | 3 4                        |
| D      | Whit Sunday—Pentecost.                  | 11 15                     | 11 45           | 2 15                           | 3 45                       |

to the first and second principles; but it is only where local circumstances are favorable, that the last can be carried completely into effect. No more, however, being required of the farmer, than that he shall make the most of his situation, the principle applies equally to all; and, in like manner, is equally correct and beneficial in all situations and circumstances. These three fundamental principles hang or fall together, but when they are all acted upon; when the land is kept dry, clean, and in good heart, the farmer may expect a suitable reward for the trouble and expense bestowed upon its cultivation. Draw out all your manure; Corn will bear plenty of it, and it will bear plenty of Corn—every load will tell.

1846.

JUNE begins on MONDAY.

- ☽ First Quarter, 2nd d. 1h. 16m. morning, under the horizon.
- Full Moon, 9th d. 11h. 21m. morning, under the horizon.
- ☾ Last Quarter, 16th d. 2h. 23m. morning, under the horizon.
- New Moon, 23rd d. 1h. 33m. afternoon, bearing S. S. W.

| D  | D  | ☼'s upper limb |         | days length | ☼'s of clock. | ☼'s dec. N. | ☾ sets. | ☾ pl. | ☾ south-ing. | days inc. |
|----|----|----------------|---------|-------------|---------------|-------------|---------|-------|--------------|-----------|
|    |    | rises.         | sets.   |             |               |             |         |       |              |           |
| 1  | M  | 4              | 17 7 38 | 15 21 2     | 32            | 22° 2'      | 11 58   | m     | 5 42         | 6 3       |
| 2  | Tu | 4              | 16 7 39 | 15 23 2     | 23            | 22 10       | morn.   | m     | 6 25         | 6 3       |
| 3  | W  | 4              | 16 7 39 | 15 23 2     | 14            | 22 18       | 1 17    | ⊥     | 7 8          | 6 3       |
| 4  | Th | 4              | 16 7 40 | 15 24 2     | 4             | 22 25       | 1 28    | ⊥     | 7 53         | 6 3       |
| 5  | F  | 4              | 15 7 41 | 15 26 1     | 54            | 22 32       | 1 58    | ⊥     | 8 40         | 6 3       |
| 6  | Sa | 4              | 15 7 42 | 15 27 1     | 44            | 22 38       | 2 20    | ⊥     | 9 30         | 6 3       |
| 7  | Su | 4              | 15 7 42 | 15 27 1     | 33            | 22 45       | 2 50    | ⊥     | 10 24        | 6 3       |
| 8  | M  | 4              | 15 7 43 | 15 28 1     | 22            | 22 50       | 3 30    | ⊥     | 11 21        | 6 4       |
| 9  | Tu | 4              | 15 7 44 | 15 29 1     | 11            | 22 55       | rises.  | ⊥     | morn.        | 6 4       |
| 10 | W  | 4              | 14 7 44 | 15 30 0     | 59            | 23 0        | 5 5a.   | ⊥     | 0 21         | 6 4       |
| 11 | Th | 4              | 14 7 45 | 15 31 0     | 47            | 23 5        | 6 1     | ☾     | 1 21         | 6 4       |
| 12 | F  | 4              | 14 7 45 | 15 31 0     | 35            | 23 9        | 7 20    | ☾     | 2 20         | 6 4       |
| 13 | Sa | 4              | 14 7 46 | 15 32 0     | 23            | 23 13       | 8 8     | ☾     | 3 18         | 6 4       |
| 14 | Su | 4              | 14 7 46 | 15 32 0     | 10            | 23 16       | 10 39   | ☾     | 4 13         | 6 4       |
| 15 | M  | 4              | 14 7 47 | 15 33 sl.   | 1             | 23 19       | 11 10   | ☾     | 5 6          | 6 4       |
| 16 | Tu | 4              | 14 7 47 | 15 33 0     | 14            | 23 21       | morn.   | ☾     | 5 57         | 6 4       |
| 17 | W  | 4              | 14 7 48 | 15 34 0     | 27            | 23 23       | 0 47    | ☾     | 6 47         | 6 4       |
| 18 | Th | 4              | 14 7 48 | 15 34 0     | 40            | 23 25       | 1 30    | ☾     | 7 36         | 6 4       |
| 19 | F  | 4              | 14 7 48 | 15 34 0     | 53            | 23 26       | 2 5     | ☾     | 8 26         | 6 4       |
| 20 | Sa | 4              | 14 7 48 | 15 34 1     | 6             | 23 27       | 2 37    | ☾     | 9 17         | 6 4       |
| 21 | Su | 4              | 14 7 49 | 15 35 1     | 19            | 23 27       | 3 6     | ☾     | 10 8         | 6 4       |
| 22 | M  | 4              | 15 7 49 | 15 34 1     | 32            | 23 27       | 3 35    | ☾     | 10 59        | decr      |
| 23 | Tu | 4              | 15 7 49 | 15 34 1     | 45            | 23 26       | sets.   | ☾     | 11 49        | 0 1       |
| 24 | W  | 4              | 15 7 49 | 15 34 1     | 58            | 23 25       | 8 8a.   | ☾     | A. 38        | 0 1       |
| 25 | Th | 4              | 15 7 49 | 15 34 2     | 11            | 23 24       | 8 30    | ☾     | 1 26         | 0 1       |
| 26 | F  | 4              | 16 7 49 | 15 33 2     | 24            | 23 22       | 9 32    | ☾     | 2 12         | 0 2       |
| 27 | Sa | 4              | 17 7 49 | 15 33 2     | 36            | 23 20       | 10 10   | ☾     | 2 56         | 0 2       |
| 28 | Su | 4              | 17 7 49 | 15 32 2     | 49            | 23 18       | 10 40   | ☾     | 3 39         | 0 3       |
| 29 | M  | 4              | 17 7 49 | 15 32 3     | 1             | 23 15       | 11 20   | m     | 4 21         | 0 3       |
| 30 | Tu | 4              | 18 7 49 | 15 31 3     | 13            | 23 11       | 11 59   | m     | 5 3          | 0 4       |

Universal experience has proved, that to sow wheat a second time upon the same land, without an intermediate crop, is exhausting the soil, and if pursued for any length of time, eventually unprofitable to the farmer. Clover has been called the "Mother of Wheat," and the ley is justly a favorite preparation of the crop; but it ought not to be repeated more than once in eight years, and it should only be sown when the ground is in such a state of cleanness, and so well manured (upon a previous crop) as to ensure the production of an abundant sward of grass; for, if this be not obtained, the wheat will invariably be found proportionably deficient. On good lands, which do not

r the horizon.  
 the horizon.  
 r the horizon.  
 ng S. S. W.

| pl. | south-<br>ing. | days<br>incr's. |
|-----|----------------|-----------------|
| m   | 5 42           | 6 3             |
| m   | 6 25           | 6 3             |
|     | 7 8            | 6 3             |
|     | 7 53           | 6 3             |
|     | 8 40           | 6 3             |
| pr  | 9 30           | 6 3             |
| ng  | 10 24          | 6 3             |
| f   | 11 21          | 6 4             |
| f   | morn.          | 6 4             |
|     | 0 21           | 6 4             |
|     | 1 21           | 6 4             |
|     | 2 20           | 6 4             |
|     | 3 18           | 6 4             |
|     | 4 13           | 6 4             |
|     | 5 6            | 6 4             |
|     | 5 57           | 6 4             |
|     | 6 47           | 6 4             |
|     | 7 36           | 6 4             |
|     | 8 26           | 6 4             |
|     | 9 17           | 6 4             |
|     | 10 8           | 6 4             |
|     | 10 59          | decr            |
|     | 11 49          | 0 1             |
| A.  | 38             | 0 1             |
|     | 1 26           | 0 1             |
|     | 2 12           | 0 2             |
|     | 2 56           | 0 2             |
|     | 3 39           | 0 3             |
|     | 4 21           | 0 3             |
|     | 5 3            | 0 4             |

at a second  
 crop, is ex-  
 h of time,  
 been called  
 vorite pre-  
 more than  
 the ground  
 upon a pre-  
 siant sward  
 invariably  
 which do not

D Sunday  
M Annive

- 1 Whit Mon
- 2 Whit Tues
- 3 ♀ in aphel
- 4 *with*
- 5
- 6 ☿ ☽ ♃.
- D Trinity Su
- 8 *be*
- 9 High Tide
- 10 *v*
- 11 ☾ perigee
- 12 ♃ stat.
- 13 ♀ in ☾.
- D 1st Sun. af
- 15 ♃ ☽ ☾.
- 16 Low Tides
- 17 ☿ ☽ ☾.
- 18 Battle Wa
- 19 *pleas*
- 20 Access. Q
- D 2d Sun. af
- 22
- 23 High Tide
- 24 St. John B
- 25 ♀ gr. Hel
- 26 ☿ ☽ ☾.
- 27 ☾ apogee.
- D 3d S. aft. T
- 29 St. Peter &
- 30 ☉ apogee.

require a se  
advisable to  
taken off; in  
ploughing, an  
the tillage of  
cede wheat,  
Indian Corn,  
a manured ol  
It should be p  
spring wheat  
winter wheat  
ordinarily a lo  
grain be some  
seed is requi  
autumn.



JUNE 30 Days.

Summer.

| D<br>M | Sundays, Weather,<br>Anniversaries, &c. | High Water, mean time, at |                 |                                |                            |
|--------|---|---------------------------|-----------------|--------------------------------|----------------------------|
|        |   | Halifax.<br>N. S.         | Anna-<br>polis. | Charlotte<br>Town,<br>P. E. I. | Windsor,<br>&<br>St. John. |
| 1      | Whit Monday. <i>warm,</i>               | 11 30                     | 3 0             | 2 30                           | 4 0                        |
| 2      | Whit Tuesday. L. Tides.                 | morn.                     | 3 39            | 3 10                           | 4 40                       |
| 3      | ♀ in aphelion.                          | 1 0                       | 4 40            | 4 10                           | 5 40                       |
| 4      | <i>with showers.</i>                    | 2 5                       | 5 35            | 5 5                            | 6 35                       |
| 5      |   | 3 18                      | 6 38            | 6 18                           | 7 48                       |
| 6      | ♂ ♀ ♃. <i>the weather</i>               | 4 23                      | 7 53            | 7 23                           | 8 53                       |
| D      | Trinity Sunday.                         | 5 17                      | 8 47            | 8 17                           | 9 47                       |
| 8      | <i>becomes warmer.</i>                  | 6 6                       | 9 36            | 9 6                            | 10 36                      |
| 9      | High Tides.                             | 6 51                      | 10 21           | 9 51                           | 11 21                      |
| 10     | <i>very pleasant</i>                    | 7 36                      | 11 6            | 10 36                          | A 6                        |
| 11     | ♄ perigee. <i>and</i>                   | 8 19                      | 11 49           | 11 19                          | 0 49                       |
| 12     | ♃ stat. <i>warm.</i>                    | 9 1                       | A. 31           | A. 1                           | 1 31                       |
| 13     | ♀ in ♄.                                 | 9 46                      | 1 16            | 0 46                           | 2 16                       |
| D      | 1st Sun. aft. Trinity.                  | 10 32                     | 2 2             | 1 32                           | 3 2                        |
| 15     | ♃ ♄ ♄. <i>occasional</i>                | 11 21                     | 2 51            | 2 21                           | 3 51                       |
| 16     | Low Tides. <i>showers.</i>              | A. 18                     | 3 48            | 3 18                           | 4 48                       |
| 17     | ♃ ♄ ♄.                                  | 1 33                      | 5 3             | 4 33                           | 6 3                        |
| 18     | Battle Waterloo, '15                    | 2 50                      | 6 20            | 5 50                           | 7 20                       |
| 19     | <i>pleasant and warm.</i>               | 4 2                       | 7 32            | 7 2                            | 8 32                       |
| 20     | Access. Q. Victoria, '37.               | 5 3                       | 8 33            | 8 3                            | 9 33                       |
| D      | 2d Sun. aft. Trin. [♀ ♄ ♄.              | 5 52                      | 9 22            | 8 52                           | 10 22                      |
| 22     | [♃ enters ♄.                            | 6 35                      | 10 5            | 9 35                           | 11 5                       |
| 23     | High Tides. <i>dull with</i>            | 7 13                      | 10 43           | 10 13                          | 11 43                      |
| 24     | St. John Bapt.—Mid. Day.                | 7 50                      | 11 20           | 10 50                          | M 20                       |
| 25     | ♀ gr. Hel. Lat. S.                      | 8 24                      | 11 54           | 11 24                          | 0 54                       |
| 26     | ♂ ♄ ♄. <i>appearance</i>                | 8 54                      | M 24            | 11 54                          | 1 24                       |
| 27     | ♄ apogee. <i>of</i>                     | 9 28                      | 0 58            | M. 28                          | 1 58                       |
| D      | 3d S. aft. Trin. Coronation             | 10 4                      | 1 34            | 1 4                            | 2 34                       |
| 29     | St. Peter & St. Paul [Q.V.              | 10 38                     | 2 8             | 1 38                           | 3 8                        |
| 30     | ♃ apogee. <i>rain.</i>                  | 11 18                     | 2 48            | 2 18                           | 3 48                       |

require a second year in grass, it will also be found most advisable to break it up after the first year's crops have been taken off; in which case the wheat may be sown upon a single ploughing, and thus a very considerable expense will be saved in the tillage of the ground. The tilled crops which ought to precede wheat, and which should receive the long manure, are Indian Corn, Peas, Potatoes, and all other root crops, and, upon a manured old grass ley, it may follow Oats, or Oats and Peas. It should be preceded by no other small grain. The culture of spring wheat in Lower Canada, &c. has almost superseded winter wheat upon fresh cleared lands. Although it gives ordinarily a less product than winter varieties, and though the grain be somewhat inferior, yet the crop is more certain. More seed is required of spring wheat, than of wheat sown in the autumn.

1846.

JULY begins on WEDNESDAY.

- ☽ First Quarter, 1st d. 5h. 9m. afternoon, bearing S. by E.
- ☾ Full Moon, 8th d. 6h. 58m. afternoon, bearing E. by S.
- ☾ Last Quarter, 15th d. 9h. 9m. morning, bearing S. S. W.
- New Moon, 23d d. 3h. 48m. morning, under the horizon.
- ☽ First Quarter, 31st d. 6h. 48m. morning, bearing S.

| D  | D  | ☽supper limb. |       | Days length | ☽slw. of clock. | ☽dec. N. | ☽sets. | ☾pl | ☽south-ing. | Days | decr's. |
|----|----|---------------|-------|-------------|-----------------|----------|--------|-----|-------------|------|---------|
|    |    | rises.        | sets. |             |                 |          |        |     |             |      |         |
| 1  | W  | 4 18          | 7 49  | 15 31       | 3 25            | 23° 8'   | 11 10  |     |             |      |         |
| 2  | Th | 4 19          | 7 48  | 15 29       | 3 36            | 23 4     | morn.  | ☽   | 5 47        | 0    | 4       |
| 3  | F  | 4 20          | 7 48  | 15 28       | 3 48            | 22 59    | 1 10   | ☽   | 6 32        | 0    | 6       |
| 4  | SA | 4 20          | 7 48  | 15 28       | 3 59            | 22 54    | 2 20   | ☽   | 7 19        | 0    | 7       |
| 5  | Su | 4 21          | 7 47  | 15 26       | 4 9             | 22 49    | 3 30   | ☽   | 8 10        | 0    | 7       |
| 6  | M  | 4 21          | 7 47  | 15 26       | 4 19            | 22 43    | 4 40   | ☽   | 9 5         | 0    | 9       |
| 7  | Tu | 4 22          | 7 47  | 15 23       | 4 29            | 22 37    | 5 50   | ☽   | 10 3        | 0    | 9       |
| 8  | W  | 4 23          | 7 46  | 15 23       | 4 39            | 22 30    | rises. | ☽   | 11 3        | 0    | 10      |
| 9  | Th | 4 23          | 7 46  | 15 23       | 4 48            | 22 23    | 8 28a. | ☽   | 8           | 0    | 12      |
| 10 | F  | 4 24          | 7 45  | 15 21       | 4 57            | 22 16    | 8 58   | ☽   | M 4         | 0    | 12      |
| 11 | SA | 4 25          | 7 45  | 15 20       | 5 5             | 22 8     | 9 30   | ☽   | 1 4         | 0    | 14      |
| 12 | Su | 4 26          | 7 44  | 15 18       | 5 13            | 22 0     | 10 9   | ☽   | 2 2         | 0    | 15      |
| 13 | M  | 4 27          | 7 44  | 15 17       | 5 20            | 21 52    | 10 43  | ☽   | 2 58        | 0    | 17      |
| 14 | Tu | 4 28          | 7 43  | 15 15       | 5 27            | 21 43    | 11 5   | ☽   | 3 31        | 0    | 18      |
| 15 | W  | 4 29          | 7 42  | 15 13       | 5 34            | 21 34    | 11 40  | ☽   | 4 43        | 0    | 20      |
| 16 | Th | 4 30          | 7 41  | 15 11       | 5 40            | 21 24    | morn.  | ☽   | 5 34        | 0    | 22      |
| 17 | F  | 4 31          | 7 41  | 15 10       | 5 46            | 21 14    | 0 10   | ☽   | 6 24        | 0    | 24      |
| 18 | SA | 4 32          | 7 40  | 15 8        | 5 51            | 21 4     | 0 51   | ☽   | 7 14        | 0    | 25      |
| 19 | Su | 4 32          | 7 39  | 15 7        | 5 55            | 20 53    | 1 27   | ☽   | 8 5         | 0    | 27      |
| 20 | M  | 4 33          | 7 38  | 15 5        | 5 59            | 20 42    | 2 21   | ☽   | 8 55        | 0    | 28      |
| 21 | Tu | 4 34          | 7 37  | 15 3        | 6 3             | 20 31    | 3 17   | ☽   | 9 46        | 0    | 30      |
| 22 | W  | 4 35          | 7 36  | 15 1        | 6 6             | 20 19    | 4 15   | ☽   | 10 35       | 0    | 32      |
| 23 | Th | 4 36          | 7 35  | 14 59       | 6 8             | 20 7     | sets.  | ☽   | 11 23       | 0    | 34      |
| 24 | F  | 4 37          | 7 34  | 14 57       | 6 10            | 19 55    | 6 15a. | ☽   | A 9         | 0    | 36      |
| 25 | SA | 4 38          | 7 33  | 14 55       | 6 11            | 19 42    | 7 18   | ☽   | 0 54        | 0    | 48      |
| 26 | Su | 4 40          | 7 32  | 14 52       | 6 12            | 19 29    | 8 24   | ☽   | 1 37        | 0    | 40      |
| 27 | M  | 4 41          | 7 31  | 14 50       | 6 12            | 19 15    | 9 25   | ☽   | 2 19        | 0    | 43      |
| 28 | Tu | 4 42          | 7 30  | 14 48       | 6 11            | 19 2     | 10 20  | ☽   | 3 1         | 0    | 45      |
| 29 | W  | 4 43          | 7 29  | 14 46       | 6 10            | 18 48    | 11 5   | ☽   | 3 44        | 0    | 47      |
| 30 | Th | 4 44          | 7 29  | 14 45       | 6 8             | 18 33    | 11 40  | ☽   | 4 28        | 0    | 49      |
| 31 | F  | 4 45          | 7 28  | 14 43       | 6 6             | 18 19    | rises. | ☽   | 5 13        | 0    | 50      |
|    |    |               |       |             |                 |          |        | ☽   | 6 1         | 0    | 52      |

In whatever state, country, or age, we direct our attention, we find the condition of agriculture, and the consequent substantial prosperity of the population, in a great measure graduated, by the amount of protection and patronage which is extended to its labours by the government, where it is nurtured and respected, as it should be, as constituting the source of national wealth and independence—and as the great moral conservator of a community—we find the great body of the people industrious, frugal, and prosperous. But where agriculture is degraded as a menial em-

*Saturday*  
*Com.*

ing S. by E.  
g E. by S.  
g S. S. W.  
he horizon.  
ring S.

| D    | Days |
|------|------|
| 5 47 | 0 4  |
| 6 32 | 0 6  |
| 7 19 | 0 7  |
| 8 10 | 0 7  |
| 9 5  | 0 9  |
| 10 3 | 0 9  |
| 11 3 | 0 10 |
| 8    | 0 12 |
| M 4  | 0 12 |
| 1 4  | 0 14 |
| 2 2  | 0 15 |
| 2 58 | 0 17 |
| 3 31 | 0 18 |
| 4 43 | 0 20 |
| 5 34 | 0 22 |
| 6 24 | 0 24 |
| 14   | 0 25 |
| 5    | 0 27 |
| 55   | 0 28 |
| 46   | 0 30 |
| 35   | 0 32 |
| 23   | 0 34 |
| 9    | 0 36 |
| 54   | 0 48 |
| 37   | 0 40 |
| 19   | 0 43 |
| 1    | 0 45 |
| 44   | 0 47 |
| 28   | 0 49 |
| 13   | 0 50 |
| 1    | 0 52 |

*Saturday 11<sup>th</sup> July*  
*Commenting Cutting May*

ation, we  
ubstantial  
ated, by  
led to its  
ected, as  
alth and  
ommuni-  
gal, and  
ial em-



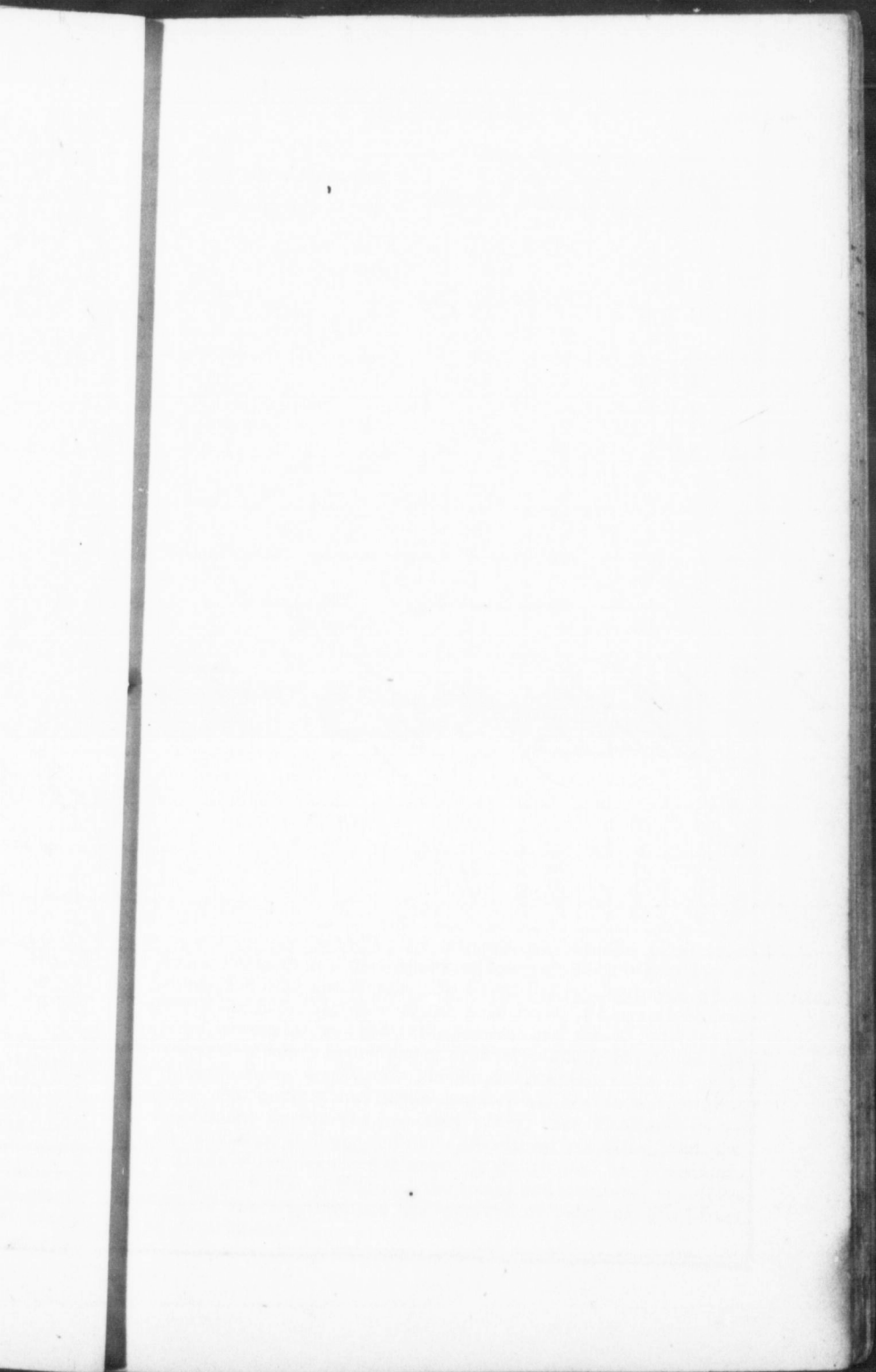

27<sup>th</sup> left Town for Louis rathorne  
 Saturday 1<sup>st</sup> May

D Sunday  
 M Annive

1 Low Tides  
 2 Vis. B. V.  
 3 ♀ ☐ ⊙.  
 4  
 D 4th Sun. a  
 6 ☿ ☐ ⊙.  
 7 ♀ ♂ ♃.  
 8 Very High  
 9 ☾ perigee.  
 10 ♀ ♂ ♃.  
 11  
 D 5th Sun. at  
 13  
 14  
 15 Low Tides  
 16  
 17 thur  
 18  
 D 6th Sun. at  
 20 ♀ ♂ ☾.  
 21 clear  
 22 ♀ in ☾.  
 23 High Tides  
 24 ☾ apogee.  
 25 St. James.  
 D 7th Sun. af  
 27 look  
 28  
 29 ♀ gr. elong  
 30  
 31 Low Tides.

ployment, and  
 and manufactur  
 ignorant, indol  
 received the fo  
 surveys, premi  
 this branch of  
 or manufactur  
 perity. No co  
 improvement o  
 the stimulating  
 thousands of p  
 Contrast with  
 of Spain, wher  
 the government



JULY 31 Days.

Summer.

| D<br>M | Sundays, Weather,<br>Anniversaries, &c. | High Water, mean time, at |                 |                                |                            |
|--------|---|---------------------------|-----------------|--------------------------------|----------------------------|
|        |   | Halifax.<br>N. S.         | Annapo-<br>lis. | Charlotte<br>Town,<br>P. E. I. | Windsor,<br>&<br>St. John. |
| 1      | Low Tides. <i>much</i>                  | 11 50                     | 3 20            | 2 50                           | 4 20                       |
| 2      | Vis. B. V. Mary. <i>warmer.</i>         | M 6                       | 3 36            | 3 6                            | 4 36                       |
| 3      | ♀ □ ⊙.                                  | 1 8                       | 4 38            | 4 8                            | 5 38                       |
| 4      | <i>signs of</i>                         | 2 24                      | 5 51            | 5 24                           | 6 54                       |
| D      | 4th Sun. aft. Trin.                     | 3 52                      | 7 22            | 6 52                           | 8 22                       |
| 6      | ♁ □ ⊙. <i>rain.</i>                     | 4 51                      | 8 21            | 7 51                           | 9 21                       |
| 7      | ♀ ♂ ♃.                                  | 5 47                      | 9 17            | 8 47                           | 10 17                      |
| 8      | Very High Tides.                        | 6 37                      | 10 7            | 9 37                           | 11 7                       |
| 9      | ♁ perigee. <i>very</i>                  | 7 24                      | 10 54           | 10 24                          | 11 54                      |
| 10     | ♁ ♂ ♂. <i>dry.</i>                      | 8 7                       | 11 37           | 11 7                           | A. 37                      |
| 11     | <i>warm and</i>                         | 8 45                      | A 15            | 11 45                          | 1 15                       |
| D      | 5th Sun. aft. Trin. ♃ ♂ ♄.              | 9 30                      | 1 0             | A. 30                          | 2 0                        |
| 13     | <i>sultry.</i>                          | 10 11                     | 1 41            | 1 11                           | 2 41                       |
| 14     | <i>rain, with</i>                       | 10 58                     | 2 28            | 1 58                           | 3 28                       |
| 15     | Low Tides. Swithin. ♁                   | 11 53                     | 3 23            | 2 53                           | 4 23                       |
| 16     | [♃ ♄.                                   | A. 57                     | 4 27            | 3 57                           | 5 27                       |
| 17     | <i>thunder and</i>                      | 2 14                      | 5 44            | 5 14                           | 6 44                       |
| 18     | <i>lightning.</i>                       | 3 24                      | 7 4             | 6 34                           | 8 4                        |
| D      | 6th Sun. aft. Trin. ♃ ♂ ♄.              | 4 41                      | 8 11            | 7 41                           | 9 11                       |
| 20     | ♀ ♂ ♄.                                  | 5 33                      | 9 3             | 8 33                           | 10 3                       |
| 21     | <i>clears up fine.</i>                  | 6 16                      | 9 46            | 9 16                           | 10 46                      |
| 22     | ♁ in ♄. <i>warm</i>                     | 6 53                      | 10 23           | 9 53                           | 11 23                      |
| 23     | High Tides. <i>evenings.</i>            | 7 28                      | 10 58           | 10 28                          | 11 58                      |
| 24     | ♁ apogee. ♀ ♂ ♁.                        | 8 0                       | 11 30           | 11 0                           | M 30                       |
| 25     | St. James. ♀ ♂ ♄.                       | 8 31                      | M 1             | 11 31                          | 1 1                        |
| D      | 7th Sun. aft. Trin.                     | 9 0                       | 0 30            | M 2                            | 1 31                       |
| 27     | <i>look out for a</i>                   | 9 32                      | 1 2             | 0 32                           | 2 2                        |
| 28     | <i>rain storm.</i>                      | 10 6                      | 1 36            | 1 6                            | 2 36                       |
| 29     | ♁ gr. elong.                            | 10 45                     | 2 15            | 1 45                           | 3 15                       |
| 30     | <i>very</i>                             | 11 29                     | 2 59            | 2 29                           | 3 59                       |
| 31     | Low Tides. <i>hot.</i>                  | 11 59                     | 3 29            | 2 59                           | 4 29                       |

ployment, and neglected by the government, we find commerce and manufactures at a corresponding low ebb, and the population ignorant, indolent and vicious. In Great Britain, agriculture has received the fostering care of the government, in her agricultural surveys, premiums, and protecting duties; and she is indebted to this branch of her industry more, probably, than to her commerce or manufactures singly, for her unprecedented state of prosperity. No country has made greater strides in agricultural improvement during the last fifty years, than Scotland, under the stimulating influence of her agricultural societies, and the thousands of pounds she has annually distributed in premiums. Contrast with that of England, the social and pecuniary condition of Spain, where agriculture has received no encouragement from the government.

- Full moon 7th d. 1h. 45m. morning, bearing S. S. W.
- ☾ Last Quarter, 13th d. 6h. 37m. afternoon, under the horizon
- New moon, 21st d. 7h. 11m. afternoon, bearing W. by N.
- ☽ First Quarter, 29th d. 6h. 4m. afternoon, bearing S. by W.

| D  | D  | ☉supper limb | Days length | ☉slw. of clock. | ☉'s dec. N. | ☾ rises.          | ☽ pl. | ☾ south-ing. | Days decl. g. |
|----|----|--------------|-------------|-----------------|-------------|-------------------|-------|--------------|---------------|
| M  | W  | rises. sets. |             |                 |             |                   |       |              |               |
| 1  | SA | 4 46 7 27    | 14 41 6     | 2               | 18° 4'      | 2 20              | ☾     | 6 52         | 0 51          |
| 2  | SU | 4 47 7 25    | 14 38 5     | 59              | 17 49       | 3 7               | ☽     | 7 47         | 0 57          |
| 3  | M  | 4 48 7 23    | 14 35 5     | 54              | 17 33       | 3 54              | ☽     | 8 45         | 1 0           |
| 4  | TU | 4 50 7 22    | 14 32 5     | 50              | 17 17       | 4 41              | ☽     | 9 44         | 1 3           |
| 5  | W  | 4 51 7 20    | 14 29 5     | 44              | 17 1        | 5 28              | ☽     | 10 45        | 1 6           |
| 6  | TH | 4 52 7 19    | 14 27 5     | 38              | 16 45       | 6 17              | ☽     | 11 45        | 1 8           |
| 7  | F  | 4 53 7 17    | 14 24 5     | 31              | 16 28       | 7 54              | ☽     | 8            | 1 11          |
| 8  | SA | 4 54 7 16    | 14 22 5     | 24              | 16 12       | sets              | ☽     | M. 43        | 1 13          |
| 9  | SU | 4 55 7 15    | 14 20 5     | 16              | 15 54       | 8 35 <sup>a</sup> | ☽     | 1 39         | 1 15          |
| 10 | M  | 4 56 7 13    | 14 17 5     | 7               | 15 37       | 9 10              | ☽     | 2 33         | 1 18          |
| 11 | TU | 4 58 7 11    | 14 13 4     | 58              | 15 19       | 9 40              | ☽     | 3 26         | 1 22          |
| 12 | W  | 4 59 7 10    | 14 11 4     | 49              | 15 1        | 10 35             | ☽     | 4 18         | 1 24          |
| 13 | TH | 5 0 7 8      | 14 8 4      | 39              | 14 43       | 11 16             | ☽     | 5 10         | 1 27          |
| 14 | F  | 5 1 7 7      | 14 6 4      | 28              | 14 25       | morn.             | ☽     | 6 1          | 1 29          |
| 15 | SA | 5 2 7 5      | 14 3 4      | 17              | 14 6        | 0 54              | ☽     | 6 52         | 1 32          |
| 16 | SU | 5 4 7 4      | 14 0 4      | 5               | 13 48       | 1 3               | ☽     | 7 43         | 1 35          |
| 17 | M  | 5 5 7 2      | 13 57 3     | 53              | 13 28       | 2 16              | ☽     | 8 32         | 1 38          |
| 18 | TU | 5 6 7 0      | 13 54 3     | 40              | 13 9        | 2 59              | ☽     | 9 20         | 1 41          |
| 19 | W  | 5 7 6 59     | 13 52 3     | 27              | 12 50       | 3 24              | ☽     | 10 7         | 1 43          |
| 20 | TH | 5 8 6 57     | 13 49 3     | 13              | 12 30       | 3 56              | ☽     | 10 52        | 1 46          |
| 21 | F  | 5 9 6 55     | 13 46 2     | 59              | 12 10       | rises             | ☽     | 11 36        | 1 49          |
| 22 | SA | 5 11 6 54    | 13 43 2     | 45              | 11 50       | 7 24 <sup>a</sup> | ☽     | A. 18        | 1 52          |
| 23 | SU | 5 12 6 52    | 13 40 2     | 29              | 11 30       | 7 59              | ☽     | 1 1          | 1 55          |
| 24 | M  | 5 13 6 50    | 13 37 2     | 14              | 11 9        | 8 25              | ☽     | 1 43         | 1 58          |
| 25 | TU | 5 14 6 48    | 13 34 1     | 58              | 10 49       | 8 50              | ☽     | 2 26         | 2 1           |
| 26 | W  | 5 15 6 47    | 13 32 1     | 42              | 10 28       | 9 15              | ☽     | 3 11         | 2 3           |
| 27 | TH | 5 16 6 45    | 13 29 1     | 25              | 10 7        | 9 35              | ☽     | 3 57         | 2 6           |
| 28 | F  | 5 18 6 43    | 13 25 1     | 8               | 9 46        | 9 54              | ☽     | 4 46         | 2 10          |
| 29 | SA | 5 19 6 42    | 13 23 0     | 50              | 9 25        | 10 25             | ☽     | 5 38         | 2 12          |
| 30 | SU | 5 20 6 40    | 13 20 0     | 32              | 9 3         | 11 10             | ☽     | 6 32         | 2 15          |
| 31 | M  | 5 21 6 38    | 13 17 0     | 14              | 8 42        | 11 59             | ☽     | 7 29         | 2 18          |

Sheep are much like birds, requiring a clear air for respiration, much exercise, frequent change of place, dry, clean lodging, and nutritious aromatic feed. Sheep in good weather uniformly select the driest and most elevated bed for nightly repose; severe winds greatly annoy them, and drive them into the placid valley—sheep shut up in a pen soon die. The pasture for sheep should be high, dry, warm land, the more disposed to the production of aromatic plants, the better—some high lands are springy and wet, which is deadly and ruinous to sheep. Sheep when confined in common pastures, are continually roving and traversing it, which

S. S. W.  
 er the horizon  
 ing W. by N.  
 ing S. by W.

| South-<br>ing. | Days<br>decr's |
|----------------|----------------|
| 6 52           | 0 5            |
| 7 47           | 0 5            |
| 8 45           | 1 0            |
| 9 44           | 1 3            |
| 10 45          | 1 6            |
| 11 45          | 1 8            |
| 8              | 1 11           |
| M. 43          | 1 13           |
| 1 39           | 1 15           |
| 2 33           | 1 18           |
| 3 26           | 1 22           |
| 4 18           | 1 24           |
| 5 10           | 1 27           |
| 6 1            | 1 29           |
| 6 52           | 1 32           |
| 7 43           | 1 35           |
| 8 32           | 1 38           |
| 9 20           | 1 41           |
| 10 7           | 1 43           |
| 10 52          | 1 46           |
| 1 36           | 1 49           |
| 1 18           | 1 52           |
| 1 1            | 1 55           |
| 1 43           | 1 58           |
| 2 26           | 2 1            |
| 3 11           | 2 3            |
| 3 57           | 2 6            |
| 4 46           | 2 10           |
| 5 38           | 2 12           |
| 6 32           | 2 15           |
| 7 29           | 2 18           |

respiration,  
 dging, and  
 uniformly  
 ose; severe  
 cid valley  
 eep shoul  
 duction of  
 y and wet,  
 onfined in  
 it, which

*By Capt. B. Peter's returns from  
 the States.*

|    |               |
|----|---------------|
| D  | Sunday        |
| M  | Annive        |
| 1  | Lammas D      |
| D  | 8th Sun. a    |
| 3  |               |
| 4  |               |
| 5  |               |
| 6  | Pr. Alfred    |
| 7  | ☽ perigee.    |
| 8  | <i>dry</i>    |
| D  | 9th Sun. a    |
| 10 | <i>r</i>      |
| 11 |               |
| 12 |               |
| 13 | Q. Adelaid    |
| 14 | <i>cool b</i> |
| 15 | Ass. B. V.    |
| D  | 10th Sun. a   |
| 17 | Duchess K     |
| 18 | <i>son</i>    |
| 19 | <i>wi</i>     |
| 20 | ☽ apogee.     |
| 21 | High Tides    |
| 22 |               |
| D  | 11th Sun. a   |
| 24 | St. Barthol   |
| 25 |               |
| 26 | Prince Alb    |
| 27 | <i>fi</i>     |
| 28 | St. August    |
| 29 | Low Tides     |
| D  | 12th Sun. a   |
| 31 |               |

soon renders t  
from their soc  
exceeding ten  
offensive and u  
from one enc  
most once a fo  
dews, and the  
rim the grass  
be fed at regul  
gentle exercis  
as to enable th  
and facilitates  
animal, they  
should be sepe  
parated from th

AUGUST 31 Days.

Summer.

| D<br>M | Sundays, Weather,<br>Anniversaries, &c. | High Water, mean time, at |                 |                                |                            |
|--------|---|---------------------------|-----------------|--------------------------------|----------------------------|
|        |   | Halifax,<br>N S.          | Anna-<br>polis. | Charlotte<br>Town,<br>P. E. I. | Windsor,<br>&<br>St. John. |
| 1      | Lammas Day. <i>continues</i>            | 1 50                      | 5 20            | 4 50                           | 6 20                       |
| D 3    | 8th Sun. aft. Trin.                     | 2 40                      | 6 10            | 5 40                           | 7 10                       |
| 4      | <i>sultry and</i>                       | 3 10                      | 6 40            | 6 10                           | 7 40                       |
| 5      | <i>warm.</i>                            | 4 28                      | 7 58            | 7 28                           | 8 58                       |
| 6      | Pr. Alfred Er. Albert. b. 1744.         | 5 31                      | 9 1             | 8 31                           | 10 1                       |
| 7      | Perigee. Very high tides.               | 6 21                      | 9 51            | 9 21                           | 10 51                      |
| 8      | <i>dry and dusty.</i>                   | 7 11                      | 10 41           | 10 11                          | 11 41                      |
| D 9    | 9th Sun. after Trin.                    | 7 51                      | 11 21           | 10 51                          | A. 21                      |
| 10     | <i>refreshing</i>                       | 8 31                      | A. 4            | 11 34                          | 1 34                       |
| 11     | <i>showers.</i>                         | 9 12                      | 0 42            | A. 12                          | 1 42                       |
| 12     |   | 9 52                      | 1 22            | 0 52                           | 2 22                       |
| 13     | Q. Adelaide b. 1792. Low                | 10 35                     | 2 5             | 1 35                           | 3 5                        |
| 14     | <i>cool breezes.</i> [tides.            | 11 26                     | 2 56            | 2 26                           | 3 56                       |
| 15     | Ass. B. V. Mary.                        | A 14                      | 3 44            | 3 14                           | 4 44                       |
| D 16   | 10th Sun. aft. Trin.                    | 1 40                      | 5 10            | 4 40                           | 6 10                       |
| 17     | Duchess Kent. b. 1786.                  | 2 35                      | 6 5             | 5 35                           | 7 5                        |
| 18     | <i>some rain,</i>                       | 4 12                      | 7 42            | 7 12                           | 8 42                       |
| 19     | <i>with dull</i>                        | 5 6                       | 8 36            | 8 6                            | 9 36                       |
| 20     | apogee. <i>weather</i>                  | 5 49                      | 9 19            | 8 49                           | 10 19                      |
| 21     | High Tides.                             | 6 29                      | 9 59            | 9 29                           | 10 59                      |
| 22     | <i>and fog.</i>                         | 7 4                       | 10 34           | 10 4                           | 11 34                      |
| D 23   | 11th Sun. aft. Trin.                    | 7 34                      | 11 4            | 10 34                          | morning                    |
| 24     | St. Bartholomew.                        | 8 6                       | 11 30           | 11 6                           | 0 30                       |
| 25     | <i>clears up</i>                        | 8 35                      | morning         | 11 35                          | 1 5                        |
| 26     | Prince Albert b. 1819.                  | 9 6                       | 0 36            | M. 6                           | 1 36                       |
| 27     | <i>fine and</i>                         | 9 40                      | 1 10            | 0 40                           | 2 10                       |
| 28     | St. Augustine.                          | 10 17                     | 1 47            | 1 17                           | 2 47                       |
| 29     | Low Tides. <i>warm.</i>                 | 11 1                      | 2 31            | 2 1                            | 3 31                       |
| D 30   | 12th Sun. aft. Trin.                    | 11 57                     | 3 27            | 2 57                           | 4 27                       |
| 31     | <i>very dry.</i>                        | M 7                       | 3 37            | 3 7                            | 4 40                       |
|        |   | 1 46                      | 5 16            | 4 46                           | 6 16                       |

soon renders the unconsumed grass foul, and impedes its growth, from their social habits, having selected their lodging, they are exceeding tenacious of their resting place, which soon becomes offensive and unhealthy; they should therefore always be changed from one enclosure to another, as often as once a week, or at most once a fortnight, that the grass may be washed by rains and dews, and the sheep be furnished with clean lodging—in the interim the grass can grow undisturbed and is fresh, sheep should be fed at regular periods in the winter, and likewise have regular gentle exercise to circulate the blood, invigorate the system, so as to enable them to resist the cold. It gives them an appetite, and facilitates the digestion of the food—being a ruminating animal, they should be allowed quiet for this office. Lambs should be separated from the old sheep, feeble and old sheep separated from the rugged.

1846.

SEPTEMBER begins on TUESDAY:

- Full Moon, 5th d. 9h. 2m. morning, under the horizon.
- ☾ Last Quarter, 12th d. 7h. 28m. morning, bearing S. S. W.
- New Moon, 20th d. 11h. 19m. morning, bearing S. by E.
- ☽ First Quarter, 28th d. 3h. 12m. morning, bearing E. S. E.

| D  | D  | ☉'s upper limb. |       | Days length. | ☉'s fast of clock. | ☉'s dec. N. | ☾ sets. | ☾ pl. | ☾ south-ing. | Days decr. |
|----|----|-----------------|-------|--------------|--------------------|-------------|---------|-------|--------------|------------|
|    |    | rises.          | sets. |              |                    |             |         |       |              |            |
| 1  | Tu | 5 22            | 6 36  | 13 34        | 0 3                | 8° 20'      |         |       |              |            |
| 2  | W  | 5 24            | 6 34  | 13 10        | 0 22               | 7 58        | 2 59    | ☾     | 8 27         | 2 21       |
| 3  | Th | 5 25            | 6 33  | 13 8         | 0 41               | 7 36        | 3 36    | ☾     | 9 26         | 2 25       |
| 4  | F  | 5 26            | 6 31  | 13 5         | 1 1                | 7 14        | 4 23    | ☾     | 10 24        | 2 27       |
| 5  | Sa | 5 27            | 6 29  | 13 2         | 1 21               | 6 52        | 5 21    | ☾     | 11 21        | 2 30       |
| 6  | Su | 5 28            | 6 27  | 12 59        | 1 41               | 6 30        | rises   | ☾     | 8            | 2 33       |
| 7  | M  | 5 29            | 6 25  | 12 56        | 2 1                | 6 7         | 7 10a   | ☾     | M. 17        | 2 36       |
| 8  | Tu | 5 31            | 6 23  | 12 52        | 2 21               | 5 45        | 7 59    | ☾     | 1 12         | 2 39       |
| 9  | W  | 5 32            | 6 22  | 12 50        | 2 42               | 5 22        | 8 30    | ☾     | 2 6          | 2 43       |
| 10 | Th | 5 33            | 6 20  | 12 49        | 3 2                | 4 59        | 9 16    | ☾     | 3 0          | 2 45       |
| 11 | F  | 5 34            | 6 18  | 12 44        | 3 23               | 4 37        | 9 56    | ☾     | 3 53         | 2 46       |
| 12 | Sa | 5 35            | 6 16  | 12 41        | 3 44               | 4 14        | 10 30   | ☾     | 4 46         | 2 51       |
| 13 | Su | 5 36            | 6 14  | 12 38        | 4 5                | 3 51        | 11 10   | ☾     | 5 38         | 2 54       |
| 14 | M  | 5 38            | 6 12  | 12 34        | 4 26               | 3 28        | 11 53   | ☾     | 6 28         | 2 57       |
| 15 | Tu | 5 39            | 6 10  | 12 31        | 4 47               | 3 5         | M 41    | ☾     | 7 17         | 3 1        |
| 16 | W  | 5 40            | 6 8   | 12 28        | 5 8                | 2 41        | 1 21    | ☾     | 8 4          | 3 4        |
| 17 | Th | 5 41            | 6 7   | 12 26        | 5 21               | 2 18        | 2 6     | ☾     | 8 50         | 3 7        |
| 18 | F  | 5 43            | 6 5   | 12 22        | 5 50               | 1 55        | 2 50    | ☾     | 9 34         | 3 9        |
| 19 | Sa | 5 44            | 6 3   | 12 19        | 6 11               | 1 32        | 3 40    | ☾     | 10 17        | 3 13       |
| 20 | Su | 5 45            | 6 1   | 12 16        | 6 32               | 1 8         | 4 39    | ☾     | 10 59        | 3 16       |
| 21 | M  | 5 46            | 5 59  | 12 13        | 6 53               | 0 45        | 5 24    | ☾     | 11 42        | 3 19       |
| 22 | Tu | 5 47            | 5 57  | 12 10        | 7 14               | 0 27        | sets    | ☾     | A. 25        | 3 22       |
| 23 | W  | 5 48            | 5 55  | 12 7         | 7 34               | S. 1        | 6 58a   | ☾     | 1 10         | 3 25       |
| 24 | Th | 5 50            | 5 53  | 12 3         | 7 55               | 0 24        | 7 20    | ☾     | 1 56         | 3 28       |
| 25 | F  | 5 51            | 5 51  | 12 0         | 8 16               | 0 48        | 8 0     | ☾     | 2 44         | 3 32       |
| 26 | Sa | 5 52            | 5 49  | 11 57        | 8 36               | 1 11        | 8 42    | ☾     | 3 34         | 3 35       |
| 27 | Su | 5 53            | 5 48  | 11 55        | 8 56               | 1 34        | 9 24    | ☾     | 4 27         | 3 38       |
| 28 | M  | 5 54            | 5 46  | 11 52        | 9 16               | 1 58        | 10 10   | ☾     | 5 21         | 3 40       |
| 29 | Tu | 5 55            | 5 44  | 11 49        | 9 36               | 2 21        | 11 9    | ☾     | 6 17         | 3 43       |
| 30 | W  | 5 56            | 5 42  | 11 45        | 9 55               | 2 45        | morn.   | ☾     | 7 14         | 3 46       |
|    |    |                 |       |              |                    |             | 1 3     | ☾     | 8 10         | 3 50       |

September is the month in which the great staple crop is put in the ground. Experience has shown, that unless in extraordinary cases, wheat sown in this month succeeds better than in any other. August is generally too hot—the ground is dry, the dews which aid the young wheat so materially, fall sparingly, and the germination and first growth is imperfect and comparatively feeble. If sown much later, unless very late, it does not get rooted sufficiently to endure the winter well, and frequently suffers much from freezing out. Where it is intended to sow wheat after corn, this crop should be cut up and removed from the ground as early as its maturity will admit. If the ground is well manured for the corn, as it always should be, and well cultivated, a crop of wheat

*Handwritten notes:*  
 7  
 2nd  
 9th  
 14th  
 28th



ay:  
 e horizon.  
 ing S. S. W.  
 ing S. by E.  
 ring E. S. E.

Tuesday 1<sup>st</sup> Very warm  
 with a fine breeze Wind S.W.

|       | °C | Days |
|-------|----|------|
| 8     | 27 | 2 22 |
| 9     | 26 | 2 23 |
| 10    | 24 | 2 27 |
| 11    | 21 | 2 30 |
| 8     |    | 2 33 |
| M. 17 |    | 2 36 |
| 1     | 12 | 2 39 |
| 2     | 6  | 2 43 |
| 3     | 0  | 2 45 |
| 3     | 53 | 2 46 |
| 4     | 46 | 2 51 |
| 5     | 38 | 2 54 |
| 6     | 28 | 2 57 |
| 7     | 17 | 3 1  |
| 8     | 4  | 3 4  |
| 8     | 50 | 3 7  |
| 9     | 34 | 3 9  |
| 10    | 17 | 3 13 |
| 10    | 59 | 3 16 |
| 11    | 42 | 3 19 |
| A. 25 |    | 3 22 |
| 1     | 10 | 3 25 |
| 1     | 56 | 3 28 |
| 2     | 44 | 3 32 |
| 3     | 34 | 3 35 |
| 4     | 27 | 3 38 |
| 5     | 21 | 3 40 |
| 6     | 17 | 3 43 |
| 7     | 14 | 3 46 |
| 8     | 10 | 3 50 |

2<sup>nd</sup> Very pleasant day Breeze  
 changed - cool

3<sup>rd</sup> A continuation of very fine weather

4<sup>th</sup> Cow Calves

14<sup>th</sup> Rumors of a new Governor

28<sup>th</sup> The Council of the Governor was  
 chosen on Saturday 14<sup>th</sup> of the  
 18<sup>th</sup> Decr. conversation with the

crop is put  
 in extra-  
 better than  
 is dry, the  
 ingly, and  
 paratively  
 et rooted  
 ers much  
 ster corn,  
 d as early  
 d for the  
 of wheat

D Sundays,  
M Annivers

- 1 evening
- 2 London burr
- 3 ☿ stat.
- 4 ☾ perigee.
- 5 Very high ti
- D 13th Sun. af
- 7 ☿ ☽ ☾.
- 8 Nat. B. V. M
- 9 ☿ in ☽.
- 10 ☽ ☽ ☽.
- 11 ☿ gr. elong
- 12 Low Tides.
- D 14th Sun. af
- 14 Holy Cross.
- 15 cha
- 16 wi
- 17 ☾ apogee.
- 18
- 19 ☿ ☽ ☾.
- D 15th S. aft
- 21 St. Matthew
- 22 out fo
- 23 ☿ in perh. c
- 24 [Autum
- 25 s
- 26 wi
- D 16th Sun. af
- 28 Low Tides.
- 29 St. Mich. M
- 30 St. Jerome.

may properly  
ploughing is re  
on such land sh  
it should be w  
after the seed  
one, unless the  
the new sown g  
and leaves the  
Prepare your  
smut, but the  
process, to rev  
trust no man's  
hands full spr  
that it is free f

SEPTEMBER 30 Days.

Autumn.

| D<br>M | Sundays, Weather,<br>Anniversaries; &c. | High Water, mean time, at |                 |                                |                            |
|--------|---|---------------------------|-----------------|--------------------------------|----------------------------|
|        |   | Halifax,<br>N. S.         | Anna-<br>polis. | Charlotte<br>Town,<br>P. E. I. | Windsor,<br>&<br>St. John. |
| 1      | <i>evenings become</i>                  | 3 44                      | 7 14            | 6 44                           | 8 14                       |
| 2      | London burnt 1666.                      | 4 12                      | 7 42            | 7 12                           | 8 42                       |
| 3      | ♄ stat. <i>somewhat</i>                 | 5 12                      | 8 42            | 8 12                           | 9 42                       |
| 4      | ☾ perigee. ♃ ♂ ☾.                       | 6 6                       | 9 36            | 9 6                            | 10 35                      |
| 5      | Very high tides. <i>cooler.</i>         | 6 51                      | 10 21           | 9 51                           | A. 21                      |
| D      | 13th Sun. aft. Trin.                    | 7 47                      | 11 17           | 10 47                          | 0 17                       |
| 7      | ♄ ♂ ☾. <i>very fine</i>                 | 8 13                      | 11 43           | 11 13                          | 1 43                       |
| 8      | Nat. B. V. Mary. ☿ ☐ ⊙.                 | 8 51                      | A 21            | 11 51                          | 2 21                       |
| 9      | ♄ in ☿. <i>weather</i>                  | 9 32                      | 1 2             | A 32                           | 2 32                       |
| 10     | ♄ ♂ ⊙. <i>for the</i>                   | 10 13                     | 1 43            | 1 13                           | 2 43                       |
| 11     | ♄ gr. elong.                            | 11 1                      | 2 31            | 2 1                            | 3 31                       |
| 12     | Low Tides. <i>season.</i>               | 11 57                     | 3 27            | 2 57                           | 4 27                       |
| D      | 14th Sun. aft. Trin.                    | 1 11a.                    | 4 41            | 4 11                           | 5 41                       |
| 14     | Holy Cross.                             | 2 25                      | 5 45            | 5 25                           | 6 55                       |
| 15     | <i>changeable,</i>                      | 3 33                      | 7 3             | 6 33                           | 8 3                        |
| 16     | <i>with perhaps</i>                     | 4 36                      | 8 6             | 7 36                           | 9 6                        |
| 17     | ☾ apogee.                               | 5 21                      | 8 51            | 8 21                           | 9 51                       |
| 18     | <i>a frost.</i>                         | 6 0                       | 9 30            | 9 0                            | 10 30                      |
| 19     | ♀ ♂ ☾.                                  | 6 35                      | 10 5            | 9 35                           | 11 5                       |
| D      | 15th S. aft Trin. H. tides.             | 7 7                       | 10 37           | 10 7                           | 11 37                      |
| 21     | St. Matthew. <i>Look</i>                | 7 40                      | 11 10           | 10 40                          | 'morn.                     |
| 22     | <i>out for a violent</i>                | 8 11                      | 11 41           | 11 11                          | 0 41                       |
| 23     | ♀ in perh. ☽ enters ☾.                  | 8 43                      | morn.           | 11 43                          | 1 13                       |
| 24     | [Autumn commences.                      | 9 21                      | 0 51            | M 21                           | 1 51                       |
| 25     | <i>storm, high</i>                      | 9 57                      | 1 27            | 0 57                           | 2 27                       |
| 26     | <i>winds and rain.</i>                  | 10 42                     | 2 12            | 1 42                           | 3 12                       |
| D      | 16th Sun. after Trin.                   | 11 38                     | 3 8             | 2 38                           | 4 8                        |
| 28     | Low Tides.                              | morn.                     | 3 32            | 3 2                            | 4 32                       |
| 29     | St. Mich. Michaelmas day.               | 0 55                      | 4 25            | 3 55                           | 5 25                       |
| 30     | St. Jerome. <i>pleasant.</i>            | 2 17                      | 5 47            | 5 17                           | 6 47                       |

may properly follow corn, and but comparatively little labour in ploughing is required to get in the seed. The quantity of seed on such land should be about a bushel and a half per acre, and it should be well harrowed in; do not fear harrowing too much after the seed is sown, and a heavy harrow is better than a light one, unless the soil itself is very light. Passing the roller over the new sown grain is an improvement, as it ensures germination, and leaves the surface in a suitable state for gathering the grain. Prepare your seed by liming and brining it—you may not fear smut, but the young plant will be sufficiently benefitted by the process, to reward the trouble; above all things use clean seed. Trust no man's word that his seed is perfectly clean, unless a few hands full spread on the table and examined thoroughly, show that it is free from every thing but pure wheat.

1846.

OCTOBER begins on THURSDAY.

- Full Moon, 4th d. 5h. 52m. afternoon, under the horizon.
- ☾ Last Quarter, 11th d. 11h. 53m. afternoon, bearing W. by N.
- ☾ New Moon, 20th d. 3h. 29m. morning, under the horizon.
- ☽ First Quarter, 27th d. 10h. 55m. morning, bearing E. by S.

| D  | D  | ☽'s upper limb |       | days length | ☽ fast of clock. | ☽'s dec. S. | ☾ sets. | ☾ pl. | ☾ south-ing. | days decr's. |
|----|----|----------------|-------|-------------|------------------|-------------|---------|-------|--------------|--------------|
|    |    | rises.         | sets. |             |                  |             |         |       |              |              |
| 1  | Th | 5 58           | 5 40  | 11 42       | 10 15            | 3° 8        | 1 47    | ☾     | 9 5          | 3 53         |
| 2  | F  | 5 59           | 5 38  | 11 39       | 10 34            | 3 31.       | 2 37    | ☾     | 10 0         | 3 56         |
| 3  | SA | 6 0            | 5 37  | 11 37       | 10 52            | 3 55        | 3 56    | ☾     | 10 55        | 3 58         |
| 4  | Su | 6 2            | 5 35  | 11 33       | 11 11            | 4 18        | 5 15    | ☽     | 11 50        | 4 2          |
| 5  | M  | 6 3            | 5 33  | 11 30       | 11 29            | 4 41        | rises.  | ☽     | ☽            | 4 5          |
| 6  | Tu | 6 4            | 5 31  | 11 27       | 11 47            | 5 4         | 6 43a   | ☽     | M. 44        | 4 8          |
| 7  | W  | 6 6            | 5 29  | 11 23       | 12 4             | 5 27        | 7 25    | ☽     | 1 39         | 4 12         |
| 8  | Th | 6 7            | 5 27  | 11 20       | 12 21            | 5 50        | 8 7     | ☽     | 2 33         | 4 15         |
| 9  | F  | 6 8            | 5 26  | 11 18       | 12 37            | 6 13        | 9 15    | ☽     | 3 27         | 4 17         |
| 10 | SA | 6 9            | 5 24  | 11 15       | 12 53            | 6 36        | 10 23   | ☽     | 4 20         | 4 20         |
| 11 | Su | 6 10           | 5 22  | 11 12       | 13 9             | 6 58        | 11 31   | ☽     | 5 10         | 4 23         |
| 12 | M  | 6 12           | 5 20  | 11 8        | 13 24            | 7 41        | morn.   | ☽     | 5 59         | 4 27         |
| 13 | Tu | 6 13           | 5 19  | 11 6        | 13 38            | 7 44        | 0 57    | ☽     | 6 45         | 4 29         |
| 14 | W  | 6 14           | 5 18  | 11 4        | 13 52            | 8 6         | 1 45    | ☽     | 7 30         | 4 31         |
| 15 | Th | 6 15           | 5 16  | 11 1        | 14 6             | 8 28        | 2 33    | m     | 8 13         | 4 34         |
| 16 | F  | 6 17           | 5 14  | 10 57       | 14 11            | 8 51        | 3 21    | m     | 8 56         | 4 38         |
| 17 | SA | 6 18           | 5 12  | 10 54       | 14 31            | 9 13        | 4 9     | m     | 9 39         | 4 41         |
| 18 | Su | 6 19           | 5 10  | 10 51       | 14 42            | 9 35        | 4 57    | m     | 10 22        | 4 44         |
| 19 | M  | 6 21           | 5 8   | 10 47       | 14 53            | 9 56        | 5 45    | m     | 11 6         | 4 48         |
| 20 | Tu | 6 22           | 5 7   | 10 45       | 15 4             | 10 18       | 6 32    | m     | 11 52        | 4 50         |
| 21 | W  | 6 23           | 5 5   | 10 42       | 15 14            | 10 40       | sets    | m     | A. 40        | 4 53         |
| 22 | Th | 6 25           | 5 3   | 10 38       | 15 23            | 11 1        | 6 45a   | ☽     | 1 31         | 4 57         |
| 23 | F  | 6 26           | 5 1   | 10 35       | 15 31            | 11 22       | 7 43    | ☽     | 2 23         | 5 0          |
| 24 | SA | 6 27           | 5 0   | 10 33       | 15 39            | 11 43       | 8 41    | ☽     | 3 18         | 5 2          |
| 25 | Su | 6 29           | 4 59  | 10 30       | 15 46            | 12 4        | 9 39    | ☽     | 4 13         | 5 5          |
| 26 | M  | 6 30           | 4 57  | 10 27       | 15 52            | 12 25       | 10 37   | ☽     | 5 8          | 5 8          |
| 27 | Tu | 6 31           | 4 56  | 10 25       | 15 58            | 12 45       | 11 35   | ☽     | 6 3          | 5 10         |
| 28 | W  | 6 33           | 4 54  | 10 21       | 16 3             | 13 5        | morn.   | ☽     | 6 57         | 5 14         |
| 29 | Th | 6 34           | 4 53  | 10 19       | 16 7             | 13 25       | 1 50    | ☽     | 7 50         | 5 16         |
| 30 | F  | 6 36           | 4 51  | 10 15       | 16 10            | 13 45       | 2 48    | ☽     | 8 43         | 5 20         |
| 31 | SA | 6 37           | 4 50  | 10 13       | 16 13            | 14 5        | 3 40    | ☽     | 9 36         | 5 22         |

Farm tools and implements should be substantially made, of good pattern, kept in good order for use, and when not in use, protected from the weather—a slight made implement is likely to break, and occasion a loss of time in getting it repaired—a bad pattern is always dearer in the end, whatever be its price, than a good one. "It will do well enough for the present," should never satisfy you. The loss in putting implements in order, at the moment they are wanted, often causes serious delay, besides they can be put in order at leisure times or during stormy weather. Exposure to the weather soon impairs the value of the best tools,

the horizon.  
 g W. by N.  
 the horizon.  
 g E. by S.

| ☾     | days | decr's |
|-------|------|--------|
| 9 5   | 3    | 53     |
| 0 0   | 3    | 56     |
| 0 55  | 3    | 58     |
| 1 50  | 4    | 2      |
| 8     | 4    | 5      |
| 1. 44 | 4    | 8      |
| 1 39  | 4    | 12     |
| 2 33  | 4    | 15     |
| 3 27  | 4    | 17     |
| 4 20  | 4    | 20     |
| 5 10  | 4    | 23     |
| 59    | 4    | 27     |
| 45    | 4    | 29     |
| 30    | 4    | 31     |
| 13    | 4    | 34     |
| 56    | 4    | 38     |
| 39    | 4    | 41     |
| 22    | 4    | 44     |
| 6     | 4    | 48     |
| 52    | 4    | 50     |
| 40    | 4    | 53     |
| 31    | 4    | 57     |
| 23    | 5    | 0      |
| 18    | 5    | 2      |
| 13    | 5    | 5      |
| 8     | 5    | 8      |
| 3     | 5    | 10     |
| 57    | 5    | 14     |
| 50    | 5    | 16     |
| 43    | 5    | 20     |
| 36    | 5    | 22     |

made, of  
 in use,  
 likely to  
 —a bad  
 s price,  
 "should  
 rder, at  
 besides  
 weather.  
 st tools,







D      Sundays

M      Anniver

1    ♃ ♄ ☾.

2    ☾ perigee.

3

D 17th S. aft

5    ♃ stat.

6

7    ♃ in Sup.

8

9    ♃ ♄ ☾.

10

D 18th S. aft

12            du

13

14    ☾ apogee.

15    ♀ gr. Hel.

16

17            ple

D 19th Sun aft

19    ♃ ♄ ☾ ☉

20    High Tides

21

22            loo

23

24

D 20th Sun. a

26

27    Low Tides

28    St. Simon

29

29    ♃ ♄ ☾.

30

30    ☾ perigee.

31

It is better to  
to spend an ho  
out of its plac  
send through  
mediate want  
bad one will se  
not in common  
the hay or str  
of your fodder  
economy of la  
cases, is a bett  
revolving hors  
is indispensabl  
sheller, and th

OCTOBER 31 Days. Autumn.

| D<br>M | Sundays, Weather,<br>Anniversaries, &c. | High Water, mean time, at |                 |                                |                            |
|--------|---|---------------------------|-----------------|--------------------------------|----------------------------|
|        |   | Halifax<br>N. S.          | Anna-<br>polis. | Charlotte<br>Town,<br>P. E. I. | Windsor,<br>&<br>St. John. |
| 1      | ♃ ♄ ☾. <i>becomes</i>                   | 4 5                       | 7 35            | 7 5                            | 8 35                       |
| 2      | ☾ perigee. ♀ stat.                      | 4 51                      | 8 21            | 7 51                           | 9 21                       |
| 3      | <i>much cooler.</i>                     | 5 47                      | 9 17            | 8 47                           | 10 17                      |
| D 17th | S. aft Trin. H. Tides.                  | 6 33                      | 10 2            | 9 32                           | 11 2                       |
| 5      | ♃ stat.                                 | 7 13                      | 10 43           | 10 13                          | 11 43                      |
| 6      | <i>appearance</i>                       | 7 52                      | 11 22           | 10 52                          | A. 22                      |
| 7      | ♀ in Sup. ☽ ☉. <i>of</i>                | 8 33                      | A. 3            | 11 33                          | 1 3                        |
| 8      | <i>rain.</i>                            | 9 10                      | 0 40            | A. 10                          | 1 40                       |
| 9      | ♃ ♄ ☾.                                  | 9 53                      | 1 23            | 0 53                           | 2 23                       |
| 10     |   | 10 37                     | 2 7             | 1 37                           | 3 7                        |
| D 18th | S. aft Trin. L. Tides.                  | 11 26                     | 2 56            | 2 26                           | 3 56                       |
| 12     | <i>dull and</i>                         | A. 32                     | 4 2             | 3 32                           | 5 2                        |
| 13     | <i>overcast.</i>                        | 1 31                      | 5 1             | 4 31                           | 6 1                        |
| 14     | ☾ apogee.                               | 2 41                      | 6 11            | 5 41                           | 7 11                       |
| 15     | ♀ gr. Hel. Lat. N.                      | 3 45                      | 7 15            | 6 45                           | 8 15                       |
| 16     | <i>pleasant days,</i>                   | 4 42                      | 8 12            | 7 42                           | 9 12                       |
| 17     | <i>with cold</i>                        | 5 26                      | 8 56            | 8 26                           | 9 56                       |
| D 19th | Sun aft Trin. St Luke                   | 6 4                       | 9 34            | 9 4                            | 10 34                      |
| 19     | ♃ ♄ ☾ ☉ ecl. invis.                     | 6 41                      | 10 11           | 9 41                           | 11 11                      |
| 20     | High Tides. ♀ ♄ ♂.                      | 7 15                      | 10 45           | 10 15                          | 11 45                      |
| 21     | <i>nights.</i>                          | 7 51                      | 11 21           | 10 51                          | M 21                       |
| 22     | <i>look out for</i>                     | 8 25                      | 11 55           | 11 25                          | 0 55                       |
| 23     | <i>some snow.</i>                       | 9 3                       | M 33            | M 3                            | 1 33                       |
| 24     |   | 9 46                      | 1 16            | 0 46                           | 2 16                       |
| D 20th | Sun. aft. Trin.                         | 10 31                     | 2 1             | 1 31                           | 3 1                        |
| 26     | <i>frosty and</i>                       | 11 23                     | 2 53            | 2 23                           | 3 53                       |
| 27     | Low Tides. <i>cold.</i>                 | morn.                     | 3 30            | 3 0                            | 4 30                       |
| 28     | St. Simon and St. Jude.                 | 0 29                      | 3 59            | 3 29                           | 4 59                       |
| 29     | ♃ ♄ ☾. <i>clear, fine</i>               | 1 48                      | 5 18            | 4 48                           | 6 18                       |
| 30     | ☾ perigee. <i>bracing</i>               | 3 13                      | 6 43            | 6 13                           | 7 43                       |
| 31     | <i>weather.</i>                         | 4 26                      | 7 56            | 7 26                           | 8 56                       |

It is better to spend ten minutes to carry a tool to its place, than to spend an hour, as is often the case, in looking for it when it is out of its place. There is nothing more vexing than to have to send through a neighbourhood for one's tools when we are in immediate want of them. A good farmer will seldom borrow—a bad one will seldom buy, as long as he can borrow. Of the tools not in common use on a farm, we commend to you particularly to the hay or straw cutter—it will enable you to save one quarter of your fodder. The cultivator will soon save its cost in the economy of labour it effects, in drilled or hoed crops, and in most cases, is a better implement in this culture than the plough. A revolving horse-rake will earn its cost in a season; and a roller is indispensable in good farming. The drill-barrow, the corn sheller, and the potatoe hook are also useful and economical.

1846.

NOVEMBER begins on SUNDAY.

- Full Moon, 3d d. 6h. 32m. morning, under the horizon.
- ☾ Last Quarter, 10th d. 7h. 29m. afternoon, under the horizon.
- New Moon, 18th d. 6h. 45m. afternoon, under the horizon.
- ☽ First Quarter, 25th d. 6h. 17m. afternoon, bearing S. by W.

| D  | D  | ☉'s upper limb. |       | Days length. | ☉ fast of clock. | ☉'s dec. S. | ☾ sets. | ☾ pl. | ☾ south-ing. | Days decr's. |
|----|----|-----------------|-------|--------------|------------------|-------------|---------|-------|--------------|--------------|
| M  | W  | rises.          | sets. |              |                  |             |         |       |              |              |
| 1  | Su | 6 38            | 4 48  | 10 10        | 16 15            | 14° 24'     | 3 59    | ☽     | 10 29        | 5 25         |
| 2  | M  | 6 40            | 4 47  | 10 7         | 16 16            | 14 43       | 4 48    | ☽     | 11 23        | 5 28         |
| 3  | Tu | 6 41            | 4 46  | 10 5         | 16 16            | 15 2        | 5 42    | ☽     | 8            | 5 30         |
| 4  | W  | 6 42            | 4 45  | 10 3         | 16 16            | 15 21       | rises   | ☽     | M. 18        | 5 32         |
| 5  | Th | 6 44            | 4 43  | 9 59         | 16 15            | 15 39       | 7 3a    | ☽     | 1 13         | 5 36         |
| 6  | F  | 6 45            | 4 42  | 9 57         | 16 12            | 15 58       | 8 30    | ☽     | 2 7          | 5 38         |
| 7  | Sa | 6 46            | 4 41  | 9 55         | 16 9             | 16 15       | 9 28    | ☽     | 2 59         | 5 40         |
| 8  | Su | 6 48            | 4 39  | 9 51         | 16 5             | 16 33       | 10 20   | ☽     | 3 50         | 5 44         |
| 9  | M  | 6 49            | 4 38  | 9 49         | 16 1             | 16 50       | 11 10   | ☽     | 4 38         | 5 46         |
| 10 | Tu | 6 51            | 4 37  | 9 46         | 15 55            | 17 7        | morn.   | ☽     | 5 24         | 5 49         |
| 11 | W  | 6 52            | 4 36  | 9 44         | 15 49            | 17 24       | 0 40    | ☽     | 6 8          | 5 51         |
| 12 | Th | 6 53            | 4 35  | 9 42         | 15 41            | 17 41       | 1 30    | ☽     | 6 51         | 5 53         |
| 13 | F  | 6 55            | 4 34  | 9 39         | 15 33            | 17 57       | 2 20    | ☽     | 7 34         | 5 56         |
| 14 | Sa | 6 56            | 4 33  | 9 37         | 15 24            | 18 13       | 3 4     | ☽     | 8 16         | 5 58         |
| 15 | Su | 6 57            | 4 32  | 9 35         | 15 14            | 18 28       | 4 13    | ☽     | 9 0          | 6 0          |
| 16 | M  | 6 59            | 4 31  | 9 32         | 15 3             | 18 43       | 5 23    | ☽     | 9 45         | 6 3          |
| 17 | Tu | 7 0             | 4 30  | 9 30         | 14 52            | 18 58       | 6 34    | ☽     | 10 33        | 6 5          |
| 18 | W  | 7 1             | 4 29  | 9 28         | 14 39            | 19 13       | 7 36    | ☽     | 11 23        | 6 7          |
| 19 | Th | 7 3             | 4 28  | 9 25         | 14 26            | 19 27       | sets    | ☽     | A. 16        | 6 10         |
| 20 | F  | 7 4             | 4 28  | 9 24         | 14 12            | 19 41       | 8 5     | ☽     | 1 11         | 6 11         |
| 21 | Sa | 7 5             | 4 27  | 9 22         | 13 57            | 19 54       | 9 3     | ☽     | 2 7          | 6 13         |
| 22 | Su | 7 7             | 4 26  | 9 19         | 13 41            | 20 7        | 9 14    | ☽     | 3 4          | 6 16         |
| 23 | M  | 7 8             | 4 25  | 9 17         | 13 25            | 20 20       | 10 3    | ☽     | 4 0          | 6 18         |
| 24 | Tu | 7 9             | 4 25  | 9 16         | 13 8             | 20 33       | 11 7    | ☽     | 4 54         | 6 19         |
| 25 | W  | 7 10            | 4 24  | 9 14         | 12 50            | 20 45       | 11 50   | ☽     | 5 47         | 6 21         |
| 26 | Th | 7 11            | 4 24  | 9 13         | 12 31            | 20 56       | morn.   | ☽     | 6 38         | 6 22         |
| 27 | F  | 7 12            | 4 23  | 9 10         | 12 11            | 21 7        | 1 0     | ☽     | 7 30         | 6 25         |
| 28 | Sa | 7 14            | 4 23  | 9 9          | 11 51            | 21 18       | 1 50    | ☽     | 8 21         | 6 26         |
| 29 | Su | 7 15            | 4 22  | 9 7          | 11 30            | 21 29       | 2 40    | ☽     | 9 13         | 6 28         |
| 30 | M  | 7 15            | 4 22  | 9 6          | 11 9             | 21 39       | 3 40    | ☽     | 10 6         | 6 29         |

No branch of public improvement is of more importance to the farmer, nor indeed to the community at large, than the bettering of our common roads, particularly those which constitute the main avenues to market. These are the great arteries which transmit life and vigour, and health, to every part of the business community. Roads, like the objects of most other expenditure, are cheapest when well made, and the cost to the farmer to transport his produce to navigable waters, or to market, would be diminished more than three-fourths upon a good road as he could quadruple his load upon a good road and there would not only be a saving in animal power, and other expences, but there would

zon.  
horizon.  
horizon.  
by W.

| auth-<br>g. | Days<br>decr's. |
|-------------|-----------------|
| 29          | 5 25            |
| 23          | 5 28            |
| 9           | 5 30            |
| 18          | 5 32            |
| 13          | 5 36            |
| 7           | 5 38            |
| 59          | 5 40            |
| 50          | 5 44            |
| 38          | 5 46            |
| 24          | 5 49            |
| 8           | 5 51            |
| 51          | 5 53            |
| 34          | 5 56            |
| 16          | 5 58            |
| 0           | 6 0             |
| 45          | 6 3             |
| 33          | 6 5             |
| 23          | 6 7             |
| 16          | 6 10            |
| 11          | 6 11            |
| 7           | 6 13            |
| 4           | 6 16            |
| 0           | 6 18            |
| 54          | 6 19            |
| 17          | 6 21            |
| 38          | 6 22            |
| 30          | 6 25            |
| 21          | 6 26            |
| 13          | 6 28            |
| 6           | 6 29            |

nce to the  
bettering  
tute the  
es which  
business  
enditure,  
to trans-  
d be di-  
he could  
t only be  
e would

Tuesday 12<sup>th</sup> November  
 Brig. Genl. arrives  
 after a very great deal of anxiety as to  
 the ~~arrival~~ safety

A most remarkably fine season

From the 30<sup>th</sup> October until the  
 22<sup>nd</sup> November, both days inclusive  
 a continuation of fine, delightful  
 weather - a true magnificent Indian  
 summer -

Monday, 23<sup>rd</sup> Breeze from N. E.  
 with high wind

Tuesday 24<sup>th</sup> Not, cold & agreeable  
 Wind N. W. fresh at night

Wednesday 25<sup>th</sup> Ground frozen, etc  
 Wind N. W.

Thursday 30<sup>th</sup> St. Andrew - a violent storm  
 one foot of snow fallen

D Sunday  
 M Annive

D 21st S. aft  
 2 High Tide  
 3  
 4  
 5 Gunpowde

6  
 7

D 22d Sun. a  
 9 Prince of

10  
 11 St. Martin

12 ste

13

14

D 23d Sun. a

16 h

17  $\frac{1}{2}$   $\Pi$   $\odot$ .

18 Low Tide

19

20  $\delta$   $\delta$   $\odot$ .

21 Princess R

D 24th Sun

23  $\delta$  gr. elon

24 beco

25  $\odot$  perigee.

26 Very High

27

28  $\#$   $\delta$   $\odot$ .

D Advent Su

30 St. Andrew

be a further s  
 and in delays  
 of road makin  
 Although the  
 trades and as  
 neering wher  
 the superinte  
 to all professi  
 understand m  
 who are too o  
 ther mar than  
 for fire wood  
 it now, the tr  
 may be avoid  
 a smoking ho



NOVEMBER 30 Days.

Autumn.

| D<br>M | Sundays, Weather,<br>Anniversaries, &c.               | High Water, mean time, at |                 |                                |                            |
|--------|---|---------------------------|-----------------|--------------------------------|----------------------------|
|        |   | Halifax,<br>N. S.         | Annapo-<br>lis. | Charlotte<br>Town,<br>P. E. I. | Windsor,<br>&<br>St. John. |
| D 21st | S. aft Trin. All Saints.                              | 5 32                      | 9 2             | 8 32                           | 10 2                       |
| 2      | High Tides. All Souls.                                | 6 12                      | 9 42            | 9 12                           | 10 42                      |
| 3      | <i>cold frosty</i>                                    | 6 53                      | 10 23           | 9 53                           | 11 23                      |
| 4      | <i>weather.</i>                                       | 7 34                      | 11 4            | 10 34                          | A. 4                       |
| 5      | Gunpowder Plot, 1605.                                 | 8 14                      | 11 44           | 11 14                          | 0 44                       |
| 6      | [ $\Delta \delta \zeta$ ]                             | 8 51                      | A. 21           | 11 51                          | 1 21                       |
| 7      | <i>more moderate.</i>                                 | 9 31                      | 1 1             | A. 31                          | 2 1                        |
| D 22d  | Sun. aft. Trin.                                       | 10 11                     | 1 41            | 1 11                           | 2 41                       |
| 9      | Prince of Wales, b. '41.                              | 10 54                     | 2 44            | 1 54                           | 3 24                       |
| 10     | <i>a snow</i>   | 11 41                     | 3 11            | 2 41                           | 4 11                       |
| 11     | St. Martin. Capogee.                                  | A. 31                     | 4 1             | 3 31                           | 5 1                        |
| 12     | <i>storm may</i>                                      | 1 39                      | 5 9             | 4 39                           | 6 9                        |
| 13     | <i>be expected.</i>                                   | 2 45                      | 6 15            | 5 45                           | 7 15                       |
| 14     |   | 3 52                      | 7 22            | 6 52                           | 8 22                       |
| D 23d  | Sun. aft. Trin.                                       | 4 46                      | 8 16            | 7 46                           | 9 16                       |
| 16     | <i>high winds</i>                                     | 5 32                      | 9 2             | 8 32                           | 10 2                       |
| 17     | $\text{h} \Pi \odot$ <i>and rain.</i>                 | 6 14                      | 9 44            | 9 14                           | 10 44                      |
| 18     | Low Tides. $\varnothing \delta \zeta$ .               | 6 53                      | 10 23           | 9 53                           | 11 23                      |
| 19     | <i>very fine</i>                                      | 7 27                      | 10 57           | 10 27                          | 11 57                      |
| 20     | $\varnothing \delta \zeta$ <i>for the</i>             | 8 7                       | 11 37           | 11 7                           | M 37                       |
| 21     | Princess Royal, b. '40.                               | 8 45                      | M 15            | 11 45                          | 1 15                       |
| D 24th | Sun aft. Trin. [ $\varnothing$ stat.]                 | 9 28                      | 0 58            | M 28                           | 1 58                       |
| 23     | $\varnothing$ gr. elong. <i>season.</i>               | 10 11                     | 1 41            | 1 11                           | 2 41                       |
| 24     | <i>becomes very</i>                                   | 11 0                      | 2 30            | 2 0                            | 3 30                       |
| 25     | $\zeta$ perigee. $\text{h} \delta \zeta$ <i>cold.</i> | 11 58                     | 3 28            | 2 58                           | 4 28                       |
| 26     | Very High Tides.                                      | inorn.                    | 3 58            | 3 28                           | 4 58                       |
| 27     | <i>more snow,</i>                                     | 1 5                       | 4 35            | 4 5                            | 5 35                       |
| 28     | $\text{h} \delta \zeta$ <i>or</i>                     | 2 38                      | 6 8             | 5 38                           | 7 8                        |
| D      | Advent Sunday. $\varnothing \delta \delta$ .          | 3 56                      | 7 26            | 6 56                           | 8 26                       |
| 30     | St. Andrew. <i>rain.</i>                              | 4 59                      | 8 29            | 7 59                           | 9 29                       |

be a further saving in the wear and tear of waggons and carts, and in delays and accidents incident to bad roads. The business of road making has attracted very little of the public attention. Although the construction of roads is as much an art as common trades and as much of a science as other branches of civil engineering where good roads are the order of the day; yet with us the superintendance of their construction and repair is entrusted to all professions—to farmers, mechanics, lawyers, &c. who seldom understand much of the art, and know nothing of the science; and who are too often guided by self interest, or caprice, and often rather mar than mend the work of their predecessors. Look out for fire wood; frost seasons wood rapidly. and if you cut and split it now, the trouble of drawing tons of water to your wood-house may be avoided. Nothing can justify scolding in a woman, but a smoking house, and a fire of green wood.

1846.

DECEMBER begins on TUESDAY.

- Full Moon, 2d d. 6h. 32m. afternoon, bearing E. N. E.
- ☾ Last Quarter, 10th d. 5h. 2m. afternoon, under the horizon.
- New Moon, 18th d. 8h. 28m. bearing S. E. by E.
- ☽ First Quarter, 25th d. 2h. 22m. morning, under the horizon.

| D  | D  | ☉'s upper limb. |         | days length | ☉'s fast of clock. | ☉'s dec. S. | ☾ sets. | ☽ pl. | ☾ south-ing. | days declr's. |
|----|----|-----------------|---------|-------------|--------------------|-------------|---------|-------|--------------|---------------|
|    |    | rises.          | sets.   |             |                    |             |         |       |              |               |
| 1  | Tu | 7               | 17 4 21 | 9 4         | 10 47              | 21° 48'     | 4 28    | ☉     | 11 0         | 6 31          |
| 2  | W  | 7               | 18 4 21 | 9 3         | 10 24              | 21 57       | rises   | ☉     | 11 54        | 6 32          |
| 3  | Th | 7               | 20 4 21 | 9 1         | 10 1               | 22 6        | 5 50    | ☉     | 12 47        | 6 34          |
| 4  | F  | 7               | 21 4 21 | 9 0         | 9 37               | 22 14       | 6 23    | ☉     | M 47         | 6 35          |
| 5  | SA | 7               | 22 4 21 | 8 59        | 9 12               | 22 22       | 7 23    | ☉     | 1 39         | 6 36          |
| 6  | Su | 7               | 23 4 20 | 8 57        | 8 47               | 22 30       | 8 22    | ☉     | 2 29         | 6 38          |
| 7  | M  | 7               | 24 4 20 | 8 56        | 8 21               | 22 37       | 9 22    | ☉     | 3 17         | 6 39          |
| 8  | Tu | 7               | 25 4 20 | 8 55        | 7 55               | 22 43       | 10 13   | ☉     | 4 2          | 6 40          |
| 9  | W  | 7               | 26 4 20 | 8 54        | 7 28               | 22 49       | 11 10   | ☉     | 4 46         | 6 41          |
| 10 | Th | 7               | 27 4 20 | 8 53        | 7 1                | 22 55       | morn.   | ☉     | 5 29         | 6 42          |
| 11 | F  | 7               | 27 4 20 | 8 53        | 6 34               | 23 0        | 1 50    | ☉     | 6 11         | 6 43          |
| 12 | SA | 7               | 28 4 20 | 8 52        | 6 6                | 23 5        | 2 20    | ☉     | 6 53         | 6 44          |
| 13 | Su | 7               | 29 4 20 | 8 51        | 5 37               | 23 9        | 3 10    | ☉     | 7 37         | 6 45          |
| 14 | M  | 7               | 30 4 20 | 8 50        | 5 8                | 23 13       | 4 0     | ☉     | 8 23         | 6 46          |
| 15 | Tu | 7               | 31 4 20 | 8 49        | 4 39               | 23 16       | 4 50    | ☉     | 9 12         | 6 46          |
| 16 | W  | 7               | 31 4 21 | 8 49        | 4 10               | 23 19       | 5 40    | ☉     | 10 3         | 6 46          |
| 17 | Th | 7               | 32 4 21 | 8 49        | 3 41               | 23 22       | 6 30    | ☉     | 10 58        | 6 47          |
| 18 | F  | 7               | 33 4 21 | 8 48        | 3 11               | 23 24       | 7 20    | ☉     | 11 55        | 6 47          |
| 19 | SA | 7               | 33 4 22 | 8 48        | 2 41               | 23 25       | sets    | ☉     | A. 53        | 6 47          |
| 20 | Su | 7               | 34 4 22 | 8 48        | 2 11               | 23 26       | 9 13    | ☉     | 1 51         | 6 47          |
| 21 | M  | 7               | 34 4 23 | 8 48        | 1 41               | 23 27       | 10 4    | ☉     | 2 43         | 6 47          |
| 22 | Tu | 7               | 35 4 23 | 8 48        | 1 11               | 23 27       | 10 48   | ☉     | 3 43         | 6 47          |
| 23 | W  | 7               | 35 4 24 | 8 48        | 0 41               | 23 26       | 11 30   | ☉     | 4 36         | 6 47          |
| 24 | Th | 7               | 36 4 24 | 8 49        | sl. 11             | 23 26       | morn.   | ☉     | 5 27         | incr.         |
| 25 | F  | 7               | 36 4 25 | 8 49        | 0 18               | 23 24       | 0 18    | ☉     | 6 18         | 0 1           |
| 26 | SA | 7               | 37 4 26 | 8 49        | 0 48               | 23 22       | 0 50    | ☉     | 7 9          | 0 1           |
| 27 | Su | 7               | 37 4 27 | 8 50        | 1 17               | 23 20       | 1 20    | ☉     | 8 1          | 0 2           |
| 28 | M  | 7               | 37 4 27 | 8 50        | 1 47               | 23 17       | 2 5     | ☉     | 8 53         | 0 2           |
| 29 | Tu | 7               | 37 4 28 | 8 51        | 2 16               | 23 14       | 2 40    | ☉     | 9 46         | 0 3           |
| 30 | W  | 7               | 37 4 29 | 8 52        | 2 45               | 23 11       | 3 10    | ☉     | 10 39        | 0 4           |
| 31 | Th | 7               | 37 4 29 | 8 52        | 3 14               | 23 6        | 4 0     | ☉     | 11 31        | 0 4           |

Things a farmer should not do. I. A farmer should never undertake to cultivate more land than he can do thoroughly; half tilled land is growing poorer: well tilled land is constantly improving. 2. The farmer should never be so immersed in political matters as to forget to sow his wheat, dig his potatoes, and bank up his cellar. 3. A farmer should never be ashamed of his calling; no man can be entirely independent, yet the farmer should remember, that if any one is said to possess that enviable distinction, he is the man. 4. A farmer should never allow his wood house to be emptied of wood during the summer

*Tuesday*  
*Wednesday*  
*Thursday*  
*Friday*  
*Saturday*  
*Sunday*

Tuesday the 1<sup>st</sup> day of December

A Calm has succeeded the Storm  
very mild & moderate. — Still much  
like Winter

---

Wednesday 2<sup>nd</sup> day. Moderate  
very doubtful whether or not this  
is Winter — the Snow that  
fell was wet & heavy, consequently  
no drifts —

---

Thursday, 3<sup>rd</sup> Wind S. some snow  
falling. — which turns to Rain  
a very wet evening —

---

Friday 4<sup>th</sup> Wind changed to W  
but still mild, clear, soft under foot,  
snow remains considerably. —  
Frost at night

---

Saturday, 5<sup>th</sup> Wind N. W. rather cold

Sunday, 6<sup>th</sup> cold —

Perseus, 2. P. M. about 20 above 0  
fulls and at day's end about

horizon.

horizon.

days  
decr's.

|    |       |    |
|----|-------|----|
| 0  | 6     | 31 |
| 54 | 6     | 32 |
|    | 6     | 34 |
| 47 | 6     | 35 |
| 39 | 6     | 36 |
| 29 | 6     | 38 |
| 17 | 6     | 39 |
| 2  | 6     | 40 |
| 16 | 6     | 41 |
| 9  | 6     | 42 |
| 1  | 6     | 43 |
| 3  | 6     | 44 |
| 7  | 6     | 45 |
| 3  | 6     | 46 |
| 2  | 6     | 46 |
| 3  | 6     | 46 |
| 8  | 6     | 47 |
| 5  | 6     | 47 |
| 3  | 6     | 47 |
| 1  | 6     | 47 |
| 8  | 6     | 47 |
| 3  | 6     | 47 |
| 6  | 6     | 47 |
| 7  | incr. |    |
| 8  | 0     | 1  |
| 9  | 0     | 1  |
| 1  | 0     | 2  |
| 3  | 0     | 2  |
| 6  | 0     | 3  |
| 9  | 0     | 4  |
| 1  | 0     | 4  |

l never  
ughly;  
stantly  
rsed in  
otatoes,  
shamed  
yet the  
ss that  
l never  
ummer

Monday, 7<sup>th</sup> Moderate - rather cold  
Mr. A. in <sup>his</sup> suspend. violent pain in his back

---

Tuesday, 8<sup>th</sup> a fine, moderate day  
My looks soft  
Mr. A. - confined Bed

---

Wednesday, 9<sup>th</sup> mild, looks like falling  
Weather or a thaw, perhaps both  
Mr. A. still in suspend.

---

Thursday, 10<sup>th</sup> Weather continues  
very moderate - Mr. A. down stairs  
- dull & cloudy

---

Friday, 11<sup>th</sup> Still dull, & snow falls  
with snow or rain - between 12. and  
1 P.M. hail, Wind blowing from E.  
2 P.M. snow - stormy - becomes  
soft at night, & rain  
Mr. A. - at the office.

---

Saturday, 12<sup>th</sup> Fair, soft and fresh

---

Sunday, 13<sup>th</sup> Wind N. cold but  
very moderate

Monday  
at  
199

---

Tues  
night  
a very  
Wind  
cold

---

Wed  
Thur  
mild

---

Fri  
appear

---

Friday  
which  
not clear  
cold

---

Saturday  
under

December

Monday 14<sup>th</sup> dull, Wind N. W.  
a little snow falling occasionally  
very excellent travelling.

---

Tuesday 15<sup>th</sup> a little snow fell last  
night - still moderate. Wind rather cold  
a very fine setting in of Winter, if  
Winter it is. —  
Cold at night

---

Wednesday 16<sup>th</sup> still colder  
Therмом, about 16 above 0 —  
much foggy in the P.M.

---

Thursday 17<sup>th</sup> a delightful day  
appearing soft weather

---

Friday 18<sup>th</sup> some snow last night  
which turns to rain — a disagreeable  
wet day, Wind N. E. a kind of S.W. breeze  
Cold and raw — and a Wet Evening

---

Saturday 19<sup>th</sup> fair still soft & wet  
under fog, fine



1876

December Continues

Sunday 20<sup>th</sup> Weather continues  
very moderate, fog a little the  
previous night.

Monday 21<sup>st</sup> Colder than yesterday  
Wind N. - delightful travelling.

Tuesday 22<sup>nd</sup> Cold, but very fine  
Clear Weather, Thermom: this morning  
above 0. - Went up to Hunter's  
River, to take a drive in Tom's Stables  
& gave a deal of Ice made last night.

Wednesday 23<sup>rd</sup> a very fine morning  
becoming dark & foggy like a change  
of excellent travelling - & a splendid market

Thursday 24<sup>th</sup> A fine day -  
a very fine day. Splendid travelling  
and a most excellent market - a great  
quantity of provisions in store to day

Friday 25<sup>th</sup> Christmas day  
a dark, heavy day, but mild. Wind about N.  
2 Schooners arrive

|    |              |
|----|--------------|
| D  | Sundays      |
| M  | Annive       |
| 1  | look         |
| 2  | High Tides   |
| 3  | 26 C.        |
| 4  | 28 C.        |
| 5  | very         |
| D  | 2d Sun, in A |
| 7  |              |
| 8  | Concep. B.   |
| 9  | Capogee.     |
| 10 | Low Tides    |
| 11 | 8 in perh.   |
| 12 |              |
| D  | 3rd Sun. in  |
| 14 | va           |
| 15 | 8 6 C.       |
| 16 | ♀ sup. 6 C.  |
| 17 | 8 8 C.       |
| 18 | High Tides   |
| 19 | ♀ 10 C.      |
| D  | 4th Sun. in  |
| 21 | St. Thoma    |
| 22 | enters V     |
| 23 | but          |
| 24 | last 1857    |
| 25 | CHRISTMA     |
| 26 | St. Stephe   |
| D  | 1st Sun. af  |
| 28 | Innocents.   |
| 29 | look         |
| 30 | but          |
| 31 | sun          |

season; if he  
he must expe  
perhaps be co  
that the man  
of domestic e  
bank as he w  
are for trade  
which farmer  
a window to b  
if he does he  
who carries l  
starve at ho  
the "Prince  
Newspaper in



DECEMBER 31 Days. 1800 Winter.

| D                              | Sundays, Weather,<br>Anniversaries, &c. | High Water, mean time, at |                 |                                |                            |
|--------------------------------|---|---------------------------|-----------------|--------------------------------|----------------------------|
|                                |   | Halifax.<br>N. S.         | Anna-<br>polis. | Charlotte<br>Town,<br>P. E. I. | Windsor,<br>&<br>St. John. |
| 1                              | <i>look out for</i>                     | 5 47                      | 9 17            | 8 47                           | 10 17                      |
| 2                              | High Tides. ☽ stat.                     | 6 37                      | 10 7            | 9 37                           | 11 7                       |
| 3                              | ☽ ☿ ☉. <i>snow.</i>                     | 7 17                      | 10 47           | 10 17                          | 11 47                      |
| 4                              | ☽ ☿ ☉.                                  | 7 55                      | 11 25           | 10 55                          | A. 25                      |
| 5                              | <i>very moderate</i>                    | 8 32                      | A. 2            | 11 32                          | 1 2                        |
| D 2d Sun. in Advent. ☽ in ☉.   |   | 9 10                      | 0 40            | A. 10                          | 1 40                       |
| 7                              | <i>for the season.</i>                  | 9 46                      | 1 16            | 0 46                           | 2 16                       |
| 8                              | Concep. B. V. Mary.                     | 10 21                     | 1 51            | 1 21                           | 2 51                       |
| 9                              | Capogee.                                | 11 1                      | 2 31            | 2 1                            | 3 31                       |
| 10                             | Low Tides. ♀ in ☽.                      | 11 46                     | 3 16            | 2 46                           | 4 16                       |
| 11                             | ☽ in perh. <i>falling weather.</i>      | A. 54                     | 4 24            | 3 54                           | 5 24                       |
| 12                             |   | 1 41                      | 5 11            | 4 41                           | 6 11                       |
| D 3rd Sun. in Advent.          |   | 2 51                      | 6 21            | 5 51                           | 7 21                       |
| 14                             | <i>very cold.</i>                       | 3 58                      | 7 28            | 6 58                           | 8 28                       |
| 15                             | ☽ ☿ ☉.                                  | 4 58                      | 8 28            | 7 58                           | 9 28                       |
| 16                             | ♀ sup. ☿ ☉. <i>High winds</i>           | 5 48                      | 9 18            | 8 48                           | 10 18                      |
| 17                             | ☽ ☿ ☉. <i>and snow.</i>                 | 6 44                      | 10 14           | 9 44                           | 11 14                      |
| 18                             | High Tides.                             | 7 18                      | 10 48           | 10 18                          | 11 48                      |
| 19                             | ☽ ☿ ☉. <i>A cold nights,</i>            | 7 59                      | 11 29           | 10 59                          | M 29                       |
| D 4th Sun. in Advent. ☽ stat.  |   | 8 40                      | M 10            | 11 40                          | 1 10                       |
| 21                             | St. Thomas. <i>shortest day.</i>        | 9 22                      | 0 52            | M 22                           | 1 52                       |
| 22                             | ☽ enters ♋. [☿ perigee.]                | 10 6                      | 1 36            | 1 6                            | 2 36                       |
| 23                             | <i>but pleasant</i>                     | 10 52                     | 2 22            | 1 52                           | 3 22                       |
| 24                             | <i>days.</i>                            | 11 46                     | 3 16            | 2 46                           | 4 16                       |
| 25                             | CHRISTMAS DAY. L. tides.                | morn.                     | 3 30            | 3 0                            | 4 30                       |
| 26                             | St. Stephen.                            | 0 51                      | 4 21            | 3 51                           | 5 21                       |
| D 1st Sun. aft. Christmas. St. |   | 2 5                       | 5 25            | 5 5                            | 6 31                       |
| 28                             | Innocents. [John.]                      | 3 32                      | 7 2             | 6 32                           | 8 2                        |
| 29                             | <i>look out for a</i>                   | 3 53                      | 7 23            | 6 53                           | 8 23                       |
| 30                             | <i>violent</i>                          | 4 45                      | 8 15            | 7 45                           | 9 15                       |
| 31                             | <i>snow storm.</i>                      | 5 44                      | 9 14            | 8 44                           | 10 14                      |

season; if he does, when winter comes, in addition to cold fingers, he must expect to encounter the chilling looks of his wife, and perhaps be compelled, in a series of (Caudle) lectures, to learn that the man who burns green wood has not mastered the A. B. C. of domestic economy. 5. A farmer should shun the doors of a bank as he would the approach of the plague or cholera; banks are for traders and speculators, and theirs is a business with which farmers have little to do. 6. A farmer should never allow a window to be filled with red cloaks, tattered coats, and old hats; if he does he will most assuredly acquire the reputation of a man who carries long at the tavern, leaving his wife and children to starve at home. 7. The farmer should always have one of the "Prince Edward Island Calendar," and "The Cultivator" Newspaper in his house.

## Royal Family of Great Britain:

**ALEXANDRINA VICTORIA**, Queen of the United Kingdom of Great Britain and Ireland, Defender of the Faith, Sovereign of the Orders of the Garter, Thistle, Bath, St. Patrick, St. Michael and St. George, born May 24, 1819, Succeeded her Uncle William IV. June 20, 1837. Proclaimed June 21. Crowned June 28, 1838. Married Feb. 10, 1840, her Cousin, H. R. H. Prince Albert of Saxe-Coburg-Gotha, K. G. born Aug. 26, 1819. *Issue:*

Victoria Adelaide Mary Louisa, Princess Royal, born Nov. 21, 1840.

Albert Edward, Prince of Wales, and Earl of Chester, Duke of Saxony, Duke of Cornwall and Rothsay, Earl of Carrick, Baron of Renfrew, Lord of the Isles, Great Steward of Scotland, K. G. born Nov. 9, 1841.

Alice Maud Mary, born April 25, 1843.

Alfred Ernest Albert, Duke of York, born Aug. 6, 1844.

*The Queen Dowager.* Adelaide, sister of the Duke of Saxe-Meinengen, born Aug. 13, 1792. Married July 11, 1818, to his late Majesty King William IV. who died June 20, 1837.

*Mother of the Queen.* Victoria Maria Louisa, Aunt of the Duke of Saxe-Cobourg-Gotha, born Aug. 17, 1786, Married, May 29, 1818, to the late Duke of Kent, who died Jan. 23, 1820.

*Uncles and Aunts of the Queen.* Prince Ernest Augustus (King of Hanover) Duke of Cumberland and Tiviotdale, Earl of Armagh in Ireland, a Field Marshall and Chancellor of the University of Dublin, K. G.; K. P.; D. C. L.; F. S. A.; born, June 5, 1771. Married, May 29, 1815. Frederica

Sophia Carolina, Sister of the Duke of Mecklenburg Strelitz, and widow of Frederick William, Prince of Solms-Braunfels, born March 2, 1778; died June 29, 1841. *Issue,* George Frederick, May 27, 1819. Married Feb. 18, 1843, Princess Mary of Saxe Attenburg.

Prince Adolphus Frederick, Duke of Cambridge, Earl of Tipperary, and Baron of Culloden, Ranger of Richmond, St. James's and Hyde Parks, a Field Marshall, Colonel of the Coldstream Regt. of Foot Guards, and Colonel-in Chief, of the 60th Foot, K. G.; K. B. E.; K. A.; born Feb. 24, 1774. Married May 7, 1818, to Augusta Wilhelmina Louisa, Niece of the Landgrave of Hesse, born July 25, 1797. *Issue,* George William, born March 26, 1819.

Augusta Caroline, born July 19, 1822. Married June 28, 1843, to Frederick, Hereditary Grand Duke of Mecklenburg Strelitz. Mary Adelaide, born, Nov. 27, 1833.

Mary, Duchess of Gloucester, born April 25, 1776. Married, July 22, 1816, to her Cousin William Frederick, Duke of Gloucester, who died Nov. 30, 1834.

Princess Sophia, born Nov. 3, 1777.

Saturday

Sunday

Tuesday

Wednesday

Monday

Tuesday

Wednesday

Thursday

Friday

Saturday

Sunday

Monday

Tuesday

Wednesday

Thursday

Friday

Saturday

Sunday

December Continued.

Saturday 25<sup>th</sup> S. Stephen - a Storm  
Storm Wind N.

---

Sunday 26<sup>th</sup> a fine moderate day  
after the storm

---

Monday 28<sup>th</sup> a very fine mild morning  
sharp & cold in the fore. Wind S.  
Wind changes to W. in afternoon  
but strong to day not cold.

---

Tuesday 29<sup>th</sup> Some snow last  
night - rather a rough morning  
drifting, with a little snow falling  
but moderate & cold -  
Ship arrived

---

Wednesday 30<sup>th</sup> Last night  
Cold. - Thermom: 8 above 0 -  
Ice appears to be making fast  
sky looks soft.  
Snow in the evening, which turns to rain  
Silver thaw.

---

Kingdom of  
overseign of  
St. Michael  
her Uncle  
owned June  
H. Prince  
819. Issue:  
n Nov. 21,

r, Duke of  
of Carrick,  
Steward of

1844.

of Saxe-  
1, 1818, to  
20, 1837.

the Duke  
ried, May

23, 1820.

tus (King  
e, Earl of

lor of the

F. S. A.;  
Frederica

eklenburg  
of Solms-

Issue,  
18, 1843,

l of Tip-  
mond, St.

olonel of  
in Chief,

Feb. 24,  
a Louisa,

7. Issue,  
June 28,  
klenburg

Married,  
Duke of

December, continued  
Thursday 31<sup>st</sup> mtd - Wind N. S.W. -  
~~No Sea Breeze~~ - Ice not made  
yet -

First Lord of the  
Chancellor of the  
Lord Chancellor  
President of the  
Lord Privy Se  
Secretaries } H  
of State. } F  
C }  
First Lord of  
President of the  
and Master of  
Paymaster-Gen  
Commander-in-  
Chancellor of the  
caster .....  
Postmaster Gen  
Lord Chamber  
Lord Steward  
Master of the  
First Comr. of  
Vice President  
Trade .....  
Secretary at W  
Master Gener  
Attorney Gene  
Solicitor Gene  
Lord Lieuten  
Chief Secretar  
Lord Chancell  
Commander o  
Attorney Gene  
Solicitor Gene

THE QUEEN'S MINISTERS.

- First Lord of the Treasury* .... Rt. Hon. Sir Robt. Peel, *Bt. M. P.*
- Chancellor of the Exchequer* .. Rt. Hon. Henry Goulburn.
- Lord Chancellor* ..... Lord Lyndhurst.
- President of the Council* ..... Lord Wharncliffe.
- Lord Privy Seal* ..... Duke of Buccleuch.
- Secretaries of State* }
  - Home Department* Rt. Hon. Sir Jas. Graham, *Bt. M. P.*
  - Foreign* ..... Earl of Aberdeen.
  - Colonial* ..... Lord Stanley.
- First Lord of the Admiralty* .. Earl of Haddington.
- President of the Board of Control* Earl of Ripon.
- President of the Board of Trade* } Rt. Hon. W. E. Gladstone, *M. P.*
- and Master of the Mint* .... }
- Paymaster-General* ..... Rt. Hon. Sir Edw. Knatchbull, *Bt. M. P.*
- Commander-in-Chief of the Forces* Duke of Wellington.
- Chancellor of the Duchy of Lancaster* } Lord George Somerset, *M. P.*

The above form the Cabinet.

- Postmaster General*..... Earl of Lonsdale.
- Lord Chamberlain*..... Earl of Delawarr.
- Lord Steward* ..... Earl of Liverpool.
- Master of the Horse* ..... Earl of Jersey.
- First Comr. of Woods and Forests* Earl of Lincoln.
- Vice President of the Board of Trade* } Earl of Dalhousie.
- Secretary at War* ..... Rt. Hon. Sir T. F. Freemantle, *Bt. M. P.*
- Master General of the Ordnance* Rt. Hon. Sir George Murray.
- Attorney General*..... Sir F. Thesiger.
- Solicitor General* ..... Fitzroy Kelly, Esq.

IRELAND.

- Lord Lieutenant* ..... Earl of Heytesbury.
- Chief Secretary*..... Lord Eliot.
- Lord Chancellor* ..... Rt. Hon. Sir Edw. Sugden.
- Commander of the Forces*..... Lt. Gen. Rt. Hon. Sir Edw. Blakeney.
- Attorney General* .... Rt. Hon. T. B. C. Smith, *M. P.*
- Solicitor General* ..... Adam Anderson, Esq.



SOVEREIGNS OF EUROPE.

- VICTORIA, Queen of the United Kingdom of Great Britain and Ireland, born May 24, 1819.
- FERDINAND, Emperor of Austria, King of Hungary, Bohemia, Lombardy and Venice, born April 19, 1793.
- LEOPOLD, King of the Belgians, Prince of Saxe-Cobourg-Gotha, born Decr. 16, 1790.
- CHRISTIAN VIII, King of Denmark, and Grand Duke of Holstein, born Sept. 18, 1786.
- LOUIS PHILIPPE, King of the French, born Octr. 6, 1773.
- LOUIS CHARLES, King of Bavaria, born Augt. 25, 1786.
- FREDERICK, King of Saxony, born May 18, 1797.
- ERNEST AUGUSTUS, King of Hanover, born June 5, 1771.
- WILLIAM, King of Wurtemberg, born Sept. 27, 1781.
- CHARLES LEOPOLD, Grand Duke of Baden, Duke of Zuehringen, Landgrave of Nellenburg, born Augt. 29, 1790.
- WILLIAM II. Elector of Hesse-Cassel, born July 28, 1777.
- LOUIS II. Grand Duke of Hesse-Darmstadt, born Dec. 26, 1777.
- WILLIAM, Duke of Brunswick and Luenenburgh, born April 25, 1806.
- GEORGE V. Grand Duke of Mecklenburgh Strelitz, born Aug. 12, 1779.
- ADOLPHUS, Duke of Nassau, born July 24, 1817.
- CHARLES FREDERICK, Grand Duke of Saxe Weimar, born Feb. 2, 1783.
- ERNEST, Duke of Saxe-Coburg-Gotha, born June 21, 1818.
- OTHO, King of Greece, Prince-Royal of Bavaria, born June 1, 1815.
- CHARLES LOUIS, Duke of Lucca, born Dec. 22, 1799.
- FRANCIS IV, Duke of Modena, Massa, Regio and Mirandolo, Arch Duke of Austria, born Oct. 6, 1779.
- WILLIAM II. King of the Netherlands, Prince of Orange-Nassau, and Grand Duke of Luxemburg, born Dec. 6, 1792.
- MARIA LOUISA, Grand Duchess of Parma, Placenza and Guastella, Arch Duchess of Austria, born Dec. 2, 1791.
- MARIA DA GLORIA, Queen of the United Kingdom of Portugal and Algarve, born April 14, 1819.
- FREDERICK WILLIAM IV. King of Prussia, Margrave, of Brandeburg, and Sovereign Duke of Silesia, born Oct. 15, 1795.
- GREGORY XVI. (Maurice Cappellari) Sovereign Pontiff, born Sept. 18, 1765.
- NICHOLAS, Emperor of all the Russias, and King of Poland, born July 6, 1796.
- CHARLES ALBERT, King of Sardinia, Duke of Savoy, Piedmont, and Genoa, born Oct. 2, 1798.
- FERDINAND II. King of Naples and the Sicilies, born Jan. 12, 1810.
- ISABELLA II. Queen of Spain and the Indies, born Oct. 10, 1830.

Friday

Saturday

Sunday



1877

7<sup>th</sup>  
January

Friday 1<sup>st</sup>. Mild, dull day, some  
snow falling

---

Saturday 2<sup>nd</sup>. Very cold - Thick  
R - falling weather

eat Britain

Bohemia,

1793.

Cobourg

f Holstein,

773.

863

71.

achringen,

9, 1790.

777.

26, 1777.

April 25,

born Aug.

born Feb.

1818.

on June 1,

irandolo,

Nassau,

6, 1792.

nd Guas-

2, 1791.

Portugal

of Bran-

born Oct.

iff; born

nd, born

edmont,

Jan. 12,

10, 1830.

JOSEPH FRAN

ABDUL MEDS

LEOPOLD II.

His Excellen

AUGUSTUS, G

FREDERIC F

JOSEPH FRANCIS OSCAR, King of Sweden and Norway, born July 4, 1799.

ABDUL MEDSCHID, Grand Signior and Sultan of the Ottoman Empire, born April 20, 1823.

LEOPOLD II. Grand Duke of Tuscany, Archduke of Austria, born Oct. 3, 1797.

His Excellency, CONSTANTINE SIEGWURT MULLER, President of the Diet of the confederation of the twenty-two Independent Cantons of Switzerland.

AUGUSTUS, Grand Duke of Holstein, Oldenburg, born July 13, 1783.

FREDERIC FRANCIS, Grand Duke of Mecklenburg Schwerin, born Feb. 28, 1823.

# PRINCE EDWARD ISLAND.

## HIS EXCELLENCY

SIR HENRY VERE HUNTLEY, KNIGHT, Lieutenant Governor and Commander in Chief in and over Her Majesty's Island Prince Edward, and its Dependencies, Chancellor, Vice Admiral and Ordinary of the same, &c. &c. &c.

## EXECUTIVE COUNCIL.

Honorables Ambrose Lane, Thomas Heath Haviland, Robert Hodgson, John Brecken, George Richard Goodman, Joseph Pope, M P P., John Small Macdonald, M P P., Edward Palmer, M P P., Charles Hensley.

## LEGISLATIVE COUNCIL.

Hon. Robert Hodgson, President; Honorables John Brecken, Donald Macdonald, George Dalrymple, Peter Stewart Macnutt, James Horsfield Peters, John Myrie Holl, Charles Young, William Walter Irving, Alexander Anderson, Stephen Rice, William Swabey.

Chaplain, Rev. Dr. Jenkins—Assistant Clerk, Charles Desbrisay, Esq.—Printer, James D. Haszard, Esq.—Usher of the Black Rod and Sergeant at Arms, Henry Palmer, Esq.—Messenger, John Rider—Doorkeeper, Patrick Furlong.

## HOUSE OF ASSEMBLY.

Speaker—Hon. Joseph Pope.

### QUEEN'S COUNTY:

Charlottetown—Hon. Edward Palmer and Francis Longworth  
First District—Duncan Maclean and George Coles  
Second District—Hon. J S Macdonald and Alexander Macgregor  
Third District—Alexander Maclean and William Douse.

### PRINCE COUNTY:

Princetown—Donald Montgomery and William Bearisto  
First District—James Yeo and John Cambridge  
Second District—Alexander Rae and Allan Frazer  
Third District—Hon. Joseph Pope and Richard Hudson.

### KING'S COUNTY:

Georgetown—Edward Thornton and William B. Aitken  
First District—John Macintosh and Donald Macdonald  
Second District—William Cooper and William Dingwell  
Third District—John Dalziel and Joseph Wightman.

### OFFICERS:

Clerk—William Cullen  
Assistant do.—John Macneill  
Sergeant at Arms—Henry Lobban  
Messenger—Thomas Pleadwell  
Doorkeeper—William Birch.

Hon. T H Hav  
of the Execut  
Hon. J Spencer  
George Wright,  
Daniel Hodgson  
David Kaye, Es  
John Wright, E  
Mr. George Th

His Excell  
Hon. T H  
William F  
Hon. Amb  
Counsellor  
Suprem  
Thomas J  
John Ride

His Excell  
Her Majesty's  
Supreme Cour  
Held on the  
time to time.

Hon. E.  
Hon. Rob  
Hon. J. M  
Hon. T.  
Thomas  
John Rid

## Court of Vic

His Exc  
The Presiden  
Chief Justice,  
Judge of the  
The Public S  
The Treasur  
The Comman  
of such  
steads o  
Hon. Robert  
Hon J. H. P  
Daniel Hodg  
Thomas Hea  
John Rider,

**PUBLIC OFFICERS.**

Hon. T H Haviland, Colonial Secretary and Registrar, and Clerk  
of the Executive and Legislative Councils  
Hon. J Spencer Smith, Treasurer  
George Wright, Esq., Surveyor General  
Daniel Hodgson, Esq., Coroner, Queen's County  
David Kaye, Esq., do. King's County  
John Wright, Esq., do. Prince County  
Mr. George Thresher, sen., Deputy Registrar.

**COURT OF CHANCERY.**

His Excellency the Lieutenant Governor, Chancellor  
Hon. T H Haviland, } Masters and Examiners  
William Forgan, Esq. }  
Hon. Ambrose Lane, Registrar  
Counsellors and Solicitors—the Barristers and Attorneys of the  
Supreme Court  
Thomas Jaques, Sergeant at Arms  
John Rider, Crier and Tipstaff.

**Court of Marriage and Divorce.**

His Excellency the Lieutenant Governor, President. The Hon.  
Her Majesty's Executive Council, Members. The Attorneys of the  
Supreme Court, Solicitors and Proctors.  
Held on the Second Monday in May, with power to adjourn from  
time to time.

**Instance Court of Vice Admiralty.**

Hon. E. J. Jarvis, Judge or Commissary  
Hon. Robert Hodgson, Advocate General  
Hon. J. H. Peters, Solicitor General  
Hon. T. H. Haviland, Registrar  
Thomas Heath Haviland, jun., Esq., Marshal  
John Rider, Crier and Doorkeeper.

**Court of Vice Admiralty, for the trial of Offences committed on the High Seas.****COMMISSIONERS.**

His Excellency the **LIEUTENANT GOVERNOR**  
The President and Members of the Executive Council  
Chief Justice, and other Judges  
Judge of the Instance Court of Vice Admiralty  
The Public Secretary  
The Treasurer  
The Commander in Chief, Flag Officers, Captains and Commanders  
of such Ships of War as may be in any of the Ports or Road-  
steads of this Island  
Hon. Robert Hodgson, Attorney General  
Hon. J. H. Peters, Solicitor General  
Daniel Hodgson, Esq., Registrar  
Thomas Heath Haviland, jun., Esq., Provost Marshal  
John Rider, Crier and Doorkeeper

**SUPREME COURT.**

Hon. EDWARD J. JARVIS, Chief Justice,

Hon. Thomas H. Haviland, }  
 John Barrow, Esq. } Puisne Judges  
 Hon. Robert Hodgson, Attorney General  
 Hon. James H. Peters, Solicitor General  
 Daniel Hodgson, Esq., Clerk of the Crown and Prothonotary  
 Edward Thornton, Esq., Deputy do. for King's County  
 Mr. William Coates, Deputy do. of Prince County  
 William Cundall, Esq., Sheriff of Queen's County  
 Thomas Hunt, Esq., Sheriff of Prince County  
 Peter McCallum, Esq., Sheriff of King's County.

*Commissioners for swearing Affidavits and taking Bail*—Joseph Pope, Bedeque—Thomas Macnutt, Princetown—Edward Thornton, Three Rivers, Charles Pope, St. Eleanor's.

**TERMS OF THE SUPREME COURT :**

**QUEEN'S COUNTY.**—Hilary Term commences on the first Tuesday in January, and continues 14 days. Easter Term commences on the first Tuesday in May, and continues 5 days. Trinity Term commences on the last Tuesday in June, and continues 14 days. Michaelmas Term commences on the last Tuesday in October, and continues 7 days.

**KING'S COUNTY.**—At Georgetown, on the Second Tuesday in March, and Third Tuesday in July—continues 7 days.

**PRINCE COUNTY.**—At St. Eleanor's, on the First Tuesday in June, and first Tuesday in October—continues 7 days.

**Court for the Probate of Wills, and Granting Letters of Administration.**

Hon. ROBERT HODGSON, Surrogate.

**Barristers, Attorneys and Solicitors of the Superior Courts of Law and Equity, residing in the Island.**

Charles Binns, sen., Robert Hodgson, William Forgan, John Lawson, Robert Stewart, Henry Palmer, Edward Palmer, John C. Binns, Charles Binns, jr., John Bell Cormack, Charles Desbri-say, John Longworth, Edward Buxton, Charles Young, James H. Peters, Charles Stockdale, James D. Macdonell, John Little, Charles Palmer, T. Heath Haviland, jun. Esquires,

**Notaries Public.**

Charles Binns, sen., Robert Hodgson, John Lawson, Robert Stewart, William Cullen, William Forgan, Henry Palmer, Edward Palmer, James Moore, John Longworth, James H. Peters, James D. Macdonell, Charles Young.

**JUSTICE**

Hon. Ambrose  
 Thomas  
 John Ba  
 Robert  
 John Br  
 John Sp  
 George  
 Joseph  
 John S  
 Edward  
 Charles  
 James  
 Daniel Hodgson  
 Right Rev. B  
 of Cha

Benjamin De S  
 Charlottet  
 William Hodg  
 William Macn  
 James Campb  
 Donald Macdo  
 Thomas Fairb  
 William Cund  
 Allan Macdou  
 David Higgin  
 Cavendish M  
 Valley  
 John Lawson  
 George Dalry  
 John Myrie  
 William Mac  
 Charles Brad  
 Peter Emery  
 John Sims,  
 Ralph Breck  
 James Peake

Elisha Coffin  
 James Ande  
 Thomas Ow  
 Angus Mac  
 John L. Le  
 John Jardir  
 Hugh Macd  
 James Rich  
 William S  
 William B  
 Alexander



## JUSTICES OF THE PEACE THROUGHOUT THE ISLAND.

Hon Edward James Jarvis, Chief Justice.

Hon. Ambrose Lane, }  
 Thomas H. Haviland, } Assistant Judges,  
 John Barrow, Esq., }  
 Robert Hodgson, Attorney General  
 John Brecken  
 John Spencer Smith  
 George Richard Goodman  
 Joseph Pope  
 John Small Macdonald  
 Edward Palmer  
 Charles Hensley  
 James H. Peters, Solicitor General  
 Daniel Hodgson, Esq.,  
 Right Rev. Bernard Donald Macdonald, Roman Catholic Bishop  
 of Charlottetown.

### QUEEN'S COUNTY :

|   |  |
|---|--|
| <p>Benjamin De St. Croix, P. C. L.,<br/>       Charlottetown<br/>       William Hodges, Rustico<br/>       William Macneill, Cavendish<br/>       James Campbell, New London<br/>       Donald Macdonald, Glenaladale<br/>       Thomas Fairbairn, De Sable<br/>       William Cundall, Charlottetown<br/>       Allan Macdougall, Flat River<br/>       David Higgins, Covehead<br/>       Cavendish M. Willock, Cherry<br/>       Valley<br/>       John Lawson, Rustico<br/>       George Dalrymple, Charlottetown<br/>       John Myrie Holl, Kenwith<br/>       William Macintosh, St. Cuthbert's<br/>       Charles Braddock, Binstead<br/>       Peter Emery, Wood Islands.<br/>       John Sims, New London<br/>       Ralph Brecken, Charlottetown<br/>       James Peake, Charlottetown</p> | <p>John R. Bourke, Lot 59<br/>       Bentinck Harry Cumberland, Lot 65<br/>       William Swabey, Charlottetown<br/>       Edward Haythorne, St. Peter's<br/>       Road<br/>       Lawrence C. Worthy, Hillsborough<br/>       James D. Haszard, Charlottetown<br/>       Charles Haszard, Belle Vue<br/>       William Stewart, Charlottetown<br/>       William W. Irving, Bonshaw<br/>       Charles Stewart, Rosebank<br/>       Francis Longworth, Charlottetown<br/>       Stephen Rice, Upton<br/>       C. Birch Bagster, Mill Vale<br/>       John Rayner Mayne, Rustico<br/>       Daniel Brenan, Charlottetown<br/>       Andrew Duncan, Charlottetown<br/>       Edward Roberson, Newton<br/>       Charles Isaac Hensley, Newstead<br/>       Thomas B. Tremain, Charlottetown<br/>       Robert H. C. Tims, Mill Vale</p> |
|---|--|

### KING'S COUNTY.

|  |  |
|--|--|
| <p>Elisha Coffin, Savage Harbour<br/>       James Anderson, St. Peter's<br/>       Thomas Owen, Cardigan<br/>       Angus Macdonald, Three Rivers<br/>       John L. Lewellin, Three Rivers<br/>       John Jardine, St. Peter's<br/>       Hugh Macdonald, Panmure Island<br/>       James Richards, Murray Harbour<br/>       William S. Macgowan, Souris<br/>       William B. Aitken, Georgetown<br/>       Alexander Leslie, Souris</p> | <p>Charles Worrell, Morell<br/>       Edward Thornton, Three Rivers<br/>       Peter M'Callum, St. Peter's<br/>       William Mackay, Georgetown<br/>       Joseph Wightman, Three Rivers<br/>       Joseph Coffin, Bay Fortune<br/>       John Goff, Three Rivers<br/>       David Kaye, Georgetown<br/>       Roderick M'Aulay, Cardigan<br/>       Benjamin Clow, Murray Harbour.</p> |
|--|--|

## PRINCE COUNTY:

|                                  |                                      |
|----------------------------------|--------------------------------------|
| Philips Morris Calbeck, Tryon    | John Craig, Bedeque                  |
| <del>John Long, Lot 67</del>     | Joseph Higgins, Egmont Bay           |
| Alexander Anderson, Bedeque      | <del>James Thomson, Tryon</del>      |
| Thomas C. Compton, St. Eleanor's | Nicholas Conroy, Tignish             |
| Charles Craswell, Cascumpec      | <del>James S. Macnutt, Darnley</del> |
| Allan Forsyth, Cascumpec         | Stephen Wright, Bedeque              |
| Thomas Hunt, St. Eleanor's       | John Morris, St. Eleanor's           |
| Charles Macnutt, Darnley         | Alex. Anderson, jun., Bedeque        |
| Robert Hyndman, Princetown       | James Kinlay, West Point             |
| William Schurman, St. Eleanor's  | Samuel Dawson, Tryon                 |
| Lemuel Cambridge, Lot 16         | Horatio N. Hope, St. Eleanor's       |
| James Warburton, Lot 11          | Thos. M'Nutt, Princetown Royalty     |
| John Lord, Tryon                 | Evan Thomas, Bedeque.                |
| John Wright, Bedeque Road        |                                      |

*James Duff*

## Justices for the Trial of Petty Assaults and Batteries.

QUEEN'S COUNTY.—Benjamin De St. Croix, Francis Longworth, J. S. Macdonald.

KING'S COUNTY.—Angus M'Donald, Roderick M'Aulay, John Goff.

PRINCE COUNTY.—William Schurman, Thomas Hunt, John Morris, Thomas C. Compton.

Time of sitting in each County—Second Thursday in March, June, September and December.

## Commissioners of Roads.

## DISTRICTS:

- No. 1, James Warburton, comprising Townships Nos. 1, 2, 3, 4, 5, 6 and 11.
- No. 2, Joseph Higgins, Townships Nos. 7, 8, 9, 10 and 12.
- No. 3, Harry C. Green, Townships Nos. 13, 14, 15, 16, and 17.
- No. 4, Hon. Peter S. Macnutt, Townships Nos. 18, 19, those parts of Nos. 20 and 21, situate to the Northward of the South West River, New London, and Princetown and Royalty, and that part of Princetown Road through Township No. 25.
- No. 5, Hon Joseph Pope, Townships Nos. 25, 26, 27 and 28, and Wilmot Creek Bridge, Anderson's Road and other Roads south of said road on Township No. 67.
- No. 6, Jeremiah Simpson, Townships Nos. 20 and 21, southward of the South West River, New London, Townships Nos. 22, 23, 24 and Township 67, North of Anderson's Road.
- No. 7, Thomas Wright, Nos. 29, 30, 31 and 32, (West side of York River,) and No 65.
- No. 8, James Coles, Townships Nos. 33 and 32 (East side of York River,) and Charlottetown and Royalty, including the several Bridges on the York River.
- No. 9, David Higgins, Townships Nos. 34, 35, (North side of the Hillsborough) 36 and 37
- No. 10, John R. Bourke, Townships Nos. 48, 49, 50 and 35, (South side of Hillsborough.)
- No. 11, Allan M'Dougall, Townships Nos. 57, 58, 60 and 62.
- No. 12, Peter M'Callum, Townships Nos. 38, 39, 40 and 41.

No. 13, William Und  
Grand River,) and  
Townships 43 and  
No. 14, John Macgo  
No. 15, Edward Goff  
66, 54, 53, 52, 51  
No. 16, Edward Th  
Montague Bridge.  
Peter Macgowa

## Commissioners

Charlottetown—Ho  
Swabey, Hon. J. S.  
Tremain—Clerk, Th  
Head of Hillsboro  
Alex. H. Boswall,—  
Brackley Point, R  
M'Callum, C. Birch  
New London.—Jan  
gomery—Clerk, Ale  
De Sable and Ch  
Donald Palmer—Ch  
Lots 48, 49 & 50  
Bourke Clerk, Ale  
Belfast—Roderich  
son.

Georgetown—Edw  
Macaulay—Clerk,  
Murray Harbour  
Sullivan.  
St. Peter's—Pete  
jun. (Allisary)—Ch  
St. Margaret's an  
Donald M'Donald,

Princetown Roy  
liam Bearisto—Cle  
St. Eleanor's—E  
Green, jun.—Clerk  
Cascumpec—Cha  
—Clerk, Herbert E  
Lot 12—James  
Clerk, John Walk  
Bedeque—Hon.  
son, jun.—Clerk,  
Tryon River—S  
Robert Muirhead—

## Commis

Honorables A. La

No. 13, William Underhay, Townships Nos. 42, 43, 56 (North of Grand River,) and including the Division Line Road between Townships 43 and 44.

No. 14, John Macgowan, Townships Nos. 44, 45, 46, and 47.

No. 15, Edward Goff, Townships Nos. 55, (South of Grand River,) 66, 54, 53, 52, 51, and Georgetown and Royalty

No. 16, Edward Thornton, Townships Nos. 59, 61, 63, 64 and Montague Bridge.

Peter Macgowan, Correspondent.

### Commissioners for the Trial of Small Debts.

#### QUEEN'S COUNTY :

*Charlottetown*—Hon. John Brecken, William Cundall, William Swabey, Hon. J. S. Macdonald, Francis Longworth, Thomas B. Tremain—Clerk, Theophilus Desbrisay.

*Head of Hillsborough*—William Macintosh, William Stewart, Alex. H. Boswall,—Clerk, Patrick Macquaid.

*Brackley Point, Rustico and Cavendish*—William Hodges, James M'Callum, C. Birch Bagster—Clerk—William Craswell.

*New London*.—James Campbell, James Pidgeon, Donald Montgomery—Clerk, Alex. Campbell, Park Corner.

*De Sable and Crapaud*—Hon. W. W. Irving, Thomas Tod, Donald Palmer—Clerk, Thomas Fairbairn, Bonshaw.

*Lots 48, 49 & 50*—Charles Stewart, Charles Haszard, John R. Bourke—Clerk, Alexander Smith, Lot 49.

*Belfast*—Roderick Macneill, Allan Macdougall, Donald Nicholson.

#### KING'S COUNTY :

*Georgetown*—Edward Thornton, Hugh Macdonald, Roderick Macaulay—Clerk, William Sanderson.

*Murray Harbour*—James Richards, Benjamin Clow, John Sullivan.

*St. Peter's*—Peter M'Callum, John Jardine, John Macdonald, jun. (Allisary)—Clerk, Thomas Noonan.

*St. Margaret's and Souris*—John Macgowan, Alexander Leslie, Donald M'Donald, St. Margaret's—Clerk, Duncan M'Callum.

#### PRINCE COUNTY :

*Princetown Royalty*—Charles Macnutt, Robert Hyndman, William Bearisto—Clerk, Benjamin Bearisto, jun.

*St. Eleanor's*—Horatio N. Hope, Archibald Campbell, Daniel Green, jun.—Clerk, James Campbell.

*Cascumpac*—Charles Craswell, Allan Forsyth, Nicholas Conroy,—Clerk, Herbert Bell.

*Lot 12*—James Warburton, Joseph Higgins, Harry C. Green—Clerk, John Walker.

*Bedeque*—Hon. Joseph Pope, Stephen Wright, Alexander Anderson, jun.—Clerk, James C. Pope.

*Tryon River*—Samuel Dawson, John Clarke, (Cape Traverse) Robert Muirhead—Clerk, George Bynon.

### Commissioners for Issuing Treasury Notes.

Honourables A. Lane, and John Brecken, and Daniel Hodgson, Esq.

**Commissioners to Superintend the Erection of an Asylum for Insane Persons.**

Honorables J. Pope, J. Macdonald, Charles Young, and William Swabey, and William Cundall Esq.

**Commissioners to add Hard Labour to the Sentence of Imprisonment.**

QUEEN'S COUNTY—Benjamin De St. Croix, John Lawson, Samuel Nelson, Daniel Brenan.

PRINCE COUNTY—William Schurman, Archibald Campbell.

KING'S COUNTY.—Angus Macdonald, Edward Thornton, John I. Lewellin, Hugh Macdonald.

**Commissioners for establishing Prison Discipline.**

QUEEN'S COUNTY—Hon. John Myrie Holl, William Macintosh, Esq., Hon. A. Lane, and William Swabey, Esq.

PRINCE COUNTY—William Schurman, Thomas C. Compton, John Morris, Horatio N. Hope, Esqrs.

KING'S COUNTY—Thomas Owen, William Mackay, Esqrs.

**Commissioners for taking Acknowledgments to Deeds.**

KING'S COUNTY—Edward Thornton, Georgetown; John Jardine, St. Peters; John Macgowan, Souris.

QUEEN'S COUNTY—Alexander Macdougall, Flat River; James Pidgeon, New London; John Lord, Tryon.

PRINCE COUNTY—Joseph Pope, Bedeque; Peter Stewart Macnutt, Darnley

**Commissioners of Sewers.**

*For Tryon*—John Leard, sen., John Lord and Samuel Dawson.

*For Cape Traverse*—John Muttart, John M'Rae, Isaac Clark.

**Commissioners for Establishing Boundary Lines of Counties and Townships.**

George Wright, Esq., Surveyor General, Hon. W. W. Irving, Hon. William Swabey.

Joseph B  
W  
A  
J  
D  
T  
R  
F  
A  
L  
J

**OFFICE**

Hon. Geo  
Hon. Geo  
Thomas F  
Frederick  
William B

Fred  
Wil

**LAND SURVEYORS.**

Joseph Ball, Charlottetown, Deputy Surveyor General  
 William Curtis, Curtisdale  
 Alexander Anderson, Bedeque  
 James Clark, do.  
 Daniel Hickey, Covehead  
 Thomas Irwin, St. Peter's  
 Roderick Campbell, Georgetown Royalty  
 Francis Kelly, Fort Augustus  
 Alexander M'Fadyen, Carlton Cove  
 Lawrence W. Gall, Charlottetown  
 James Campbell, Lot 16  
 Joseph Gaudet.

**OFFICERS OF HER MAJESTY'S CUSTOMS.**

Hon. George Richard Goodman, Collector  
 Hon. George Richard Goodman, Surveyor of Shipping  
 Thomas Faulkner, Senior Landing Waiter and Searcher  
 Frederick Goodman, Clerk and Warehouse keeper  
 William Bremner, Broker.

**SUB-COLLECTORS.**

Hugh Macdonald, Three Rivers  
 William S. Macgowan, Colville Bay  
 Charles Macnutt, Darnley  
 Joseph Pope, Bedeque  
 Nicholas Conroy, Cascumpec.

**COLLECTORS OF IMPOST, &c.**

James Duff Macdonell, Charlottetown  
 Charles Macnutt, Princetown  
 Hugh Macdonald, Three Rivers  
 William S. Macgowan, Colville Bay  
 Alexander Macdonald, St. Margaret's  
 John Jardine, St. Peter's  
 Allan Macdougall, Flat River  
 Joseph Pope, Bedeque  
 Thomas Fairbairn, De Sable  
 Allan Forsyth, Cascumpec  
 Samuel Dawson, Tryon  
 Cavendish Willock, Orwell Bay.

Frederick R. Goodman, Collector of Light Duty  
 William Cullen and William Bremner, Surveyors, or Land-  
 waiters and Guagers.



## DEPUTY RECEIVERS OF LAND TAX.

*Prince County*—Joseph Pope, Bedeque; Thomas C. Compton, St. Eleanor's; James Yeo, Port Hill; John Cambridge; Samuel Dawson; Robert Hyndman, Princetown.

*Queen's County*—James Pidgeon, New London; Theophilus Desbrisay, Charlottetown; Allan Macdougall, Belfast.

*King's County*—John Jardine, St. Peter's; William S. Macgowan, Souris; Hugh Macdonald, Three Rivers; James Richards, Murray Harbour.

## DEPUTIES FOR GRANTING REPLEVINS.

*King's County*—Alexander Macdonald, St. Margaret's; David M'Ewen, St. Peter's; James Richards, Murray Harbour.; W. B. Aitken, Georgetown.

*Queen's County*—Duncan M'Intyre, Campbellton; Allan Macdougall, Flat River.

*Prince County*—Robert Muirhead, Tryon; Allan Forsyth, Cascumpec; Edmund Compton, St. Eleanor's.

## CLERGY THROUGHOUT THE ISLAND.

## ESTABLISHED CHURCH.

The Honorable and Right Rev. the Lord Bishop of Nova Scotia, exercising by Her Majesty's Letters Patent, Episcopal Jurisdiction over this Island.

Rev. L. C. Jenkins, D. C. L., Ecclesiastical Commissary and Rector, Charlottetown.

Rev. Abraham V. G. Wiggins, D. C. L., St. Eleanor's, Port Hill, and New London

Rev. Charles Lloyd, B. A., Milton, Rustico

Rev. J. Herbert Read, Westmorland Harbour, Tryon, and De Sable.

Rev. Meyrick Lalley, Georgetown and Cherry Valley.

ROMAN CATHOLIC CLERGY—Right Rev. B. D. M'Donald, Roman Catholic Bishop of Charlottetown, Rustico; Rev. Caetan Miville, Curate, do.; Rev. Malachias Reynolds, Charlottetown, Covehead, Tryon, Bedeque Roads, &c.; Rev. J. Brady, Vernon River, Fort Augustus and Tracadie; Rev. F. J. M'Donald, Launching Place, Georgetown, and Rollo Bay; Rev. Pius M'Phee, East Point, St. Margaret's and Souris; Rev. J. Æneas M'Intyre, St. Andrew's, St. Peter's and St. Cuthbert's; Rev. James Macdonald, Indian River, Grand River, Lennox Island and Seven Mile Bay; Rev. Sylvanus E. Perry, Belle Alliance, Egmont Bay and Fifteen Point; Rev. Peter M'Intyre, Tignish, Cascumpec, Lot 7, and the Brai.

ESTABLISHED CHURCH OF SCOTLAND—Rev. John M'Lennan, Belfast.

Rev. Donald M'Donald, Minister of the Church of Scotland.

FREE CHURCH OF SCOTLAND—Rev. Hugh Ross, Murray Harbour.

PREBYTERY—R  
gregor, Lot 16;  
Patterson, Bede

WESLEYAN MIS  
Rev. John Marsh

BAPTIST MINIS  
Shaw, Three Riv  
M'Donald, Bede  
Samuel M'Leod,

Rev. John I  
Rev. A. Ma  
Rev. John I  
Deacon T.

Patron an

Hon. E. J. J  
dent and Secret  
T. H. Haviland  
seph Wightman  
worth, Esquire

Trustees—R  
Charlottetown  
Small Macdon  
John Gainsfor

Patrons—H  
Governor; th  
reign parts;  
President—T  
Vice President  
the Honorab  
Assistant Sec  
John Myrie  
Standing C  
Church, and  
and, Grubb,  
thorne, Mr.  
J. Brecken, I  
the number.  
Auditors—



PRSEBYTERY—Rev. John Kier, Princetown; Rev. William Macgregor, Lot 16; Rev. Robert Douglas, St. Peter's; Rev. Robert Patterson, Bedeque; Rev. — Sinclair, Cascumpec.

WESLEYAN MISSIONARIES—Rev. John B. Strong, Charlottetown; Rev. John Marshall, Bedeque.

BAPTIST MINISTERS—Rev. Benjamin Scott, Lot 49; Rev. John Shaw, Three Rivers; Rev. John Knox, Lot 48; Rev. Alexander M'Donald, Bedeque; Rev. Malcolm Ross, York River; Rev. Samuel M'Leod, Belfast.

THE BAPTIST BOARD OF MISSIONS.

Rev. John Knox, President and Corresponding Secretary  
 Rev. A. Macdonald, Vice President  
 Rev. John Shaw, Recording Secretary  
 Deacon T. Desbrisay, and John Stewart, Treasurers.

CENTRAL ACADEMY.

Patron and Visitor, *His Excellency the Lieut. Governor.*

TRUSTEES AND GOVERNORS :

Hon. E. J. Jarvis, President; Hon. C. Hensley, Vice President and Secretary; Honorables Robert Hodgson, Ambrose Lane, T. H. Haviland, J. S. Macdonald, J. Pope, and E. Palmer, and Joseph Wightman, R. Hudson, E. Thornton, W. Swabey, and F. Longworth, Esquires.

SAINT ANDREW'S COLLEGE.

*Trustees*—Right Rev. Bernard Donald Macdonald, Bishop of Charlottetown, President; Rev. Sylvanus P. Perry, Hon. John Small Macdonald; Rev. F. J. Macdonald, Edward Thornton, John Gainsford. *Secretary* and *Treasurer*, Daniel Brenan.

DIOCESAN CHURCH SOCIETY.

*Patrons*—His Excellency Sir Henry Vere Huntley, Lieutenant Governor; the Society for the Propagation of the Gospel in Foreign parts; the Society for Promoting Christian Knowledge. *President*—The Right Rev. the Lord Bishop of Nova Scotia. *Vice Presidents*—The Rev. Dr. Jenkins, Rector of Charlottetown; the Honorable the Chief Justice. *Secretary*—the Rev. C. Lloyd; *Assistant Secretary*, Mr. H. B. Swabey. *Treasurer*, the Hon. John Myrie Holl.

*Standing Committee*—All the Clergymen of the Established Church, and Captain Cumberland, 96th Regt; Hon. T. H. Haviland, Grubb, Capt. Orlebar, R. N; Mr. Cundall, Edward Haythorne, Mr. J. D. Haszard; Hons. Captain Swabey, C. Hensley, J. Brecken, R. Hodgson, G. R. Goodman—with power to add to the number.

*Auditors*—The Hon. J. Brecken, and Wm. Cundall, Esq.

## AUXILIARY COLONIAL CHURCH SOCIETY.

J. P. BEETE, Honorary Agent.

*Catechists*—Mr. Bovyer, Charlottetown; Mr. J. Parkin, New Devizes; Mr. Brooks, Murray Harbour and White Sands; Mr. Fowle, Rustico.

Mr. Green, Sunday School Superintendent, Stanhope.

## PRINCE EDWARD ISLAND AUXILIARY BIBLE SOCIETY.

*President*—The Rev. L. C. Jenkins, D. C. L.

*Vice Presidents*—Hons. J. M. Holl and C. Young.

*Treasurer*—J. Orlebar, Esq.

*Corresponding Secretary*—Rev. L. C. Jenkins, D. C. L.

*Recording Secretary*—Rev. John Knox.

*Committee*—Messrs. R. Brecken, J. Hancock, H. Haszard, D. Hodgson, W. R. A. Lamont, Robert Longworth, K. M'Kenzie, J. Purdie, T. B. Tremain.

## BENEVOLENT IRISH SOCIETY.

Dennis Reddin, Esq., President—Hon. Edward Palmer, Vice President—John Little, Esquire, Assistant Vice President—Francis Longworth, Esq., Treasurer—Mr. Edward Kickham, Secretary.

*Committee of Charity*—Mr. Patrick Gaffney, Chairman—Messrs James M'Kenna, John Walsh, John Blake, James Quinn, Thomas Tobin, Arthur O'Neil, Arthur M'Murrow.

## HIGHLAND SOCIETY.

Lieut. Colonel R. C. Macdonald, of Castle Tioram, Chief; Hon Charles Young, President; James Duff Macdonell and Coun Douly Rankin, Esquires, Vice Presidents; William M'Gill, Treasurer; John M'Neill and R. M'Kinlay, Secretaries; Donald M'Fadyen, Messenger and Doorkeeper.

## P. E. ISLAND AUXILIARY RELIGIOUS BOOK &amp; TRACT SOCIETY—Established, 4th Feb., 1842.

*COMMITTEE*—Revs. Dr. Jenkins, J. Strong, J. Knox; Major Beete, W. R. A. Lamont, William Cundall, Esqrs.; Dr. De St. Croix, L. Tremain. M. D.; Messrs. Isaac Smith, John M'Neill, Porteous, John Williams.—Ralph Brecken, Esq, Treasurer—Lieutenant Orlebar, Secretary.

*Depositary*—Mr. William Heard.

## CENTRAL BOARD OF HEALTH.

Honorable George Dalrymple, President; Benjamin De St. Croix, John Mackieson, Daniel Hodgson, Thomas Pethick, Samuel Nelson, Daniel Brenan, W. H. Hobkirk, Charles Binns, Edward Palmer, Charles Poole. William Cullen, Secretary.

Hon. Robert  
*Committee*—H  
Cullen, James D

P. E. ISLA  
*Chairman*—H  
land, J. Peake, V  
W. W. Lord.

*Commissioner*  
Lane, T. H. Ha

FIRE  
DISTRICT No  
C. Davidson and  
Smith.—No. 4,  
Lord and W. M  
7, Andrew Dunc  
Kenneth M'Ken  
H. W. Lobb

James Watt  
Weeks, 2d do.;  
Pipeman; Edw

Benjamin I  
James Cairns  
Thomas Dodd  
3d do.

*The National*  
*The New York*  
*The Hartford*  
Agent for  
*Ætna Fire*  
Henry S  
*Alliance B*  
London.—(C  
ward Island,  
Croton, C  
York—Henr

COMMITT  
Jarvis, Mrs  
bar, Mrs. F  
son, Secreta

## SUBSCRIPTION LIBRARY.

Hon. Robert Hodgson, President; Theo. Desbrisay, Librarian.  
*Committee*—Hon. T. H. Haviland, Hon. John Brecken, Wm. Cullen, James D. Haszard.

## P. E. ISLAND STEAM NAVIGATION COMPANY.

*Chairman*—Hon. C. Hensley. *Directors*—J. Pope, T. H. Haviland, J. Peake, W. Swabey, F. Longworth, A. Duncan, S. Nelson, W. W. Lord.

## COLONIAL BUILDING.

*Commissioners for Superintending the erection*—Honorable A. Lane, T. H. Haviland, J. Peake, J. M. Holl, E. Palmer.

## FIRE WARDENS FOR CHARLOTTETOWN.

*DISTRICT No 1*, Thomas Pethick and George Beer.—*No. 2*, C. C. Davidson and George Coles.—*No. 3*, Martin Dogherty and Isaac Smith.—*No. 4*, Robert Longworth and Charles Young.—*No. 5*, W. Lord and W. McGill.—*No. 6*, Henry Palmer, and J. C. Binns.—*No. 7*, Andrew Duncan and T. B. Tremain.—*No. 8*, J. D. Haszard and Kenneth McKenzie.

H. W. Lobban, Captain of the Firehook and Ladder Company.

## FIRE ENGINE COMPANY No. 1.

James Watts, Captain; John Hubbs, 1st Lieutenant; Joseph Weeks, 2d do.; John Fielding, Clerk and Treasurer; Stephen Boyver, Pipeman; Edward Chandler, do.; Wm. Butcher, sen., do.

## FIRE ENGINE COMPANY No. 2.

Benjamin Davis, Captain; Robert Hutchinson, 1st Lieutenant, James Cairns, 2d do.; Isaac Smith, jr., Secretary and Treasurer; Thomas Dodd, 1st Pipeman; Silas Barnard, 2d do.; John Heartz, 3d do.

## INSURANCE COMPANIES.

*The National Loan Fund Life Assurance Society of London*—  
*The New York Loan Fund Life Insurance Company of New York*—  
*The Hartford Fire Insurance Company of Hartford Connecticut*.—  
 Agent for P. E. Island, Henry Palmer, Esq.  
*Ætna Fire Insurance Company of Hartford, Connecticut*—Agent  
 Henry Stamper.  
*Alliance British and Foreign Life and Fire Insurance Company of London*.—(Capital Five Millions Sterling.)—Agent for Prince Edward Island, Hon. Charles Young.  
*Croton, (Mutual) Marine and Fire Insurance Company of New York*—Henry Haszard, Agent.

## LADIES' BENEVOLENT SOCIETY.

Under the Patronage of LADY HUNTLEY.

*COMMITTEE*.—Mrs. Bayfield, Mrs. Brown, Mrs. Dalrymple, Mrs. Jarvis, Mrs. Jenkins, Mrs. Macdonald, Mrs. Mackieson, Mrs. Orlebar, Mrs. Forbes; Miss Fanning, Miss Clutterbuck, Miss Jane Hodgson, Secretary and Treasurer.

**CHARLOTTETOWN MECHANICS' INSTITUTE.**

(Established December 12, 1838)

 *Officers elected the 1st week in January in each year.***BOARD OF EDUCATION.**

Honorable George Dalrymple and William Swabey; William Cundall, E. R. Humphreys and Charles Isaac Hensley, Esqrs.

E. R. Humphreys, Esq., Secretary.

John M'Neil, Visiter of Schools.

 Quarterly Meetings, last Thursday in January, April, July and October.**CENTRAL ACADEMY.**

Head Master, Edward Rupert Humphreys, Esq., Magdalene College Cambridge.

Second Master, Mr. John Kenny.

Third Master, Mr. John Arbuckle.

Mr. William Nelis, Professor of French.

**Commissioners for Settling Claims for Bounties on the Exportation of Codfish.**

James Kelly, Charlottetown

Alexander Leslie, Souris

Alexander M'Donald, Three Rivers

Joshua Le Boutellier, Tignish.

**FISH INSPECTORS.***For Charlottetown*—Kenneth M'Kenzie, Cornelius Little, James Kelly, Samuel Pine and James M'Lean.*For Georgetown*—William Morrison*For Crapaud and Tryon*—Michael Clark.**HARBOR MASTERS, WHARFINGERS, &c.**

Simon Dodd, Harbor Master and Wharfinger, for Charlottetown Harbor.

Joseph Wightman, Harbor and Ballast Master, Georgetown.

Robert Hyndman, Wharfinger of Public Wharf, Princetown.

John Frost of Lot 56, Wharfinger for Grand River Wharf.

Humphrey Minchin, Ferry Wharf.

Joseph Green, Bedque Wharf.

**ASSAYERS OF WEIGHTS AND MEASURES.**

Theophilus Desbrisay, Charlottetown

William B. Aitken, Georgetown

William Beirsto, Princetown

Norman M'Phee, Lot 33

Honorable A

The West  
to Bedque  
at Eight o'clock  
and the neig  
Monday mo  
The 2d W  
Princetown,  
Cascumpc  
The East  
every Wed  
The Geo  
leaves, dur  
morning, at  
Samuel La

## INDIAN COMMISSIONERS.

Honorable Ambrose Lane, and Henry Palmer, Esquire.

## POST OFFICES.

Thomas Owen, Dep. Post M. Gen., Charlottetown  
 James Arthur, New Glasgow  
 Daniel Macneill, Cavendish  
 Duncan McIntyre, New London  
 William Cousins, Park Corner  
 William Beatisto, Princetown  
 John Townsend, Traveller's Rest  
 John Morris, St. Eleanor's  
 James Lyle, Lot 16  
 James Yeo, Port Hill  
 Alexander Meggieson, Cascumpee  
 Joseph Higgins, Egmont Bay  
 Thomas Hooper, Bedeque  
 John Hall, Tryon  
 Hector Campbell, Cape Traverse  
 Patrick Griffin, Mount Pleasant  
 John Jardine, St. Peter's  
 Alex. Macdonald, St. Margaret's  
 William Underhay, Bay Fortune  
 Daniel Collins, jun., Souris  
 William Collings, East Point  
 Matthew Redmond, Vernon River  
 Joseph Atkinson, Belfast  
 Charles M'Laren, Georgetown  
 J. Dalziel, Murray Harbour  
 Thomas Bell, White Sands  
 Patrick Kavanagh, Tanfield

## MAILS, &amp;c.

The Western Stage to Tryon River, and Cape Traverse, and to Bedeque leaves, during the Winter, every Tuesday Morning, at Eight o'clock, taking at the same time the Mails for England and the neighbouring Provinces. In the Summer it leaves on Monday morning at Nine o'clock.—Paul Mabey, Courier.

The 2d Western Courier goes on Thursday at 10 o'clock, to Princetown, New London, Traveller's Rest, St. Eleanor's, and Cascumpee.—R. Bagnall, Courier.

The Eastern Stage Carriage, (carrying the Inland Mail,) leaves every Wednesday, at 10 o'clock.

The Georgetown Stage Carriage, (carrying the Inland Mail) leaves, during the Summer, every Wednesday and Saturday morning, at 8 o'clock. In Winter, on Saturday morning only.—Samuel Lane, Courier.

## LICENSED SCHOOLMASTERS.

*Second (or Highest) Class.*

Donald Livingston  
John Ross  
Neil Bethune

John Brooks  
E. J. Blanchard  
Allan Frazer.

*First (or Lowest) Class.*

James H. Fitzgerald  
Patrick Sweeney  
Herbert Bell  
John Ronayne  
A. C. Beckford  
Thomas Key  
A. Johnston  
Dubois Smith  
J. Arsneau  
John M-Kinnon  
Sebastian Davison  
John Le Page  
John Taylor  
J. B. Newcomb  
John M-Lauchlan  
Innes Reid  
Murdoch M-Leod  
Archibald M-Kinnon  
Edward Hill  
Duncan M-Donald  
Samuel Warwick  
Allan Stewart  
David Thomson  
Thomas Munro  
Alexander Macdonald  
James C. Bullput  
Lauchlan Campbell  
Elias Roberts,  
Malcolm M-Kenzie  
Ewen Lamont  
Malcolm Darrach  
John M-Donald  
William Dodd  
John Beaton  
Colin M-Lennan  
Alexander Maclean  
Daniel Scott  
Robert Robertson  
Robert Barry  
E. J. M-Cormack  
Donald M-Leod  
Patrick M-Quade  
Angus M-Leod  
John M-Neill

James Stewart  
Edmund Shea  
John Banks  
Cornelius Harrington  
Patrick Kavanagh  
Duncan Robertson  
Paul Macdonald  
J. Butler  
James Maclean  
James M-Keona  
Alexander M-Neil  
James Douglas  
Archibald M-Neill  
John Humphrey  
Patrick Fitzgerald  
John Stewart  
James Stewart  
William Ross  
Donald Graham  
Donald Kelly  
Alexander Macdonald  
William Lamont  
Donald Lamont  
Donald M-Quarrie  
Malcolm M-Neil  
John Stewart  
John Macdonald  
Donald Shaw  
Donald Livingston  
John M-Eachern  
John Sinclair  
Malcolm Macdonald  
Walter Phelan  
William Emery  
Colin Campbell  
John M-Donald  
Donald Macdonald  
Peter R Macgregor  
Charles Fowle  
Alex. M Pherson  
J. H Sinclair  
James Macdonald  
Neil Mackinnon

Donald M-Kin  
Joseph M-Kay  
John Mackay  
John Keenan

Stanislaus P  
Alex. Gallo

Captain A  
Mellish, Com  
2d Lieuten  
Lewis V. N  
Deputy Ass  
in charge o  
ciating Chap

Command  
nant Govern  
Aide de C  
Adjutant  
Ambrose L  
Staff Ad  
Surgeon  
Judge Ad

Captain  
Cavalry.  
Captain  
Captain  
Captain  
3d Prin  
ARTILL  
—Paul M  
1st Qu  
2nd Qu  
3d (or  
4th Qu  
5th Qu  
1st Kir  
2d Kir  
Roderick  
3d Kir  
Souris  
1st Pr  
2nd Pr  
3d Pr  
4th Pr



(First Class, continued.)

Donald McKinnon  
Joseph McKay  
John Mackay  
John Keenan

Henry Wadman  
Matthew Redmond  
Lawrence Buchanan  
Sylvian Arsneax

## ACADIAN TEACHERS.

Stanislaus Perry, Francis Buot, Antoine Perry, Fidelle Gaudet,  
Alex. Gallant, B. Lefrance.

## GARRISON OF CHARLOTTETOWN.

Captain A. Lane, Commanding the Troops; Captain W. L. Mellish, Commanding Detachment 2d Reserve Batln. Rifle Brigade  
2d Lieutenant H. Walker, Reserve Battalion Rifle Brigade  
Lewis V. Nash, Ordnance Storekeeper, Actg. Barrack Master;  
Deputy Assist. Commissary General Lamont; Dr. L. Tremain,  
in charge of the Medical Department; Rev. L. C. Jenkins, Officiating Chaplain.

## STAFF OF THE MILITIA.

Commander in Chief—His Excellency Sir H. V. Huntley, Lieutenant Governor, &c. &c.

Side de Camp—Major J. Spencer Smith.

Adjutant General and Inspector of Militia—Lieut. Col. the Hon. Ambrose Lane.

Staff Adjutant—Major Peter Macgowan.

Surgeon General—Benjamin De St. Croix, Esq., M. D.

Judge Advocate—John Lawson, Esq.

## COMMANDERS OF TROOPS AND BATTALIONS.

Captain Benjamin Davis, 1st or Queen's County Troop of Cavalry.

Captain George Coles, Charlottetown Volunteer Troop of Cavalry.

Captain George Douglas, 2d or King's County Troop of Cavalry.

Captain Donald Manson, Tryon or Fitz Roy Troop of Cavalry.

3d Prince County Troop of Cavalry.—Captain Benjamin Darby.

ARTILLERY.—Major Thomas Robinson, Commanding.—Captains  
—Paul Mabey, Stephen Boyyer, Charles C. Davidson.

1st Queen's County Regiment.—Major Francis Longworth.

2d Queen's County Regiment.—Major John Nelson.

3d (or Highland) Regiment.—Major C. D. Rankin.

4th Queen's County Regiment.—Major David Lawson.

5th Queen's County Regiment.—Major James Campbell.

1st King's County Regiment.—Lt. Col. Angus Macdonald.

2d King's County (or Castle Tioram) Regiment.—Lieut. Colonel

Roderick C. McDonald.—Major James Anderson.

3d King's County Regiment.—Major Alexander Macdonald.

Souris Companies.—Major William Macgowan.

1st Prince County Regiment.—Major P. S. McNutt.

2nd Prince County Regiment. Major Hon. Joseph Pope.

3d Prince County Regiment.—Major Alexander Cameron.

4th Prince County Regiment.—Captain Allan Forsyth.

**Justices appointed for directing Appropriation of Monies for Roads and Bridges in Charlottetown and Royalty.**

Hon. A. Lane; D. Hodgson, Wm. Cundall, Wm. Swabey, J. D. Hazard, Esqrs., and Hon. Captain Rice.

**HOG REEVES.**

(Appointed Annually, 1st week in May.)

|                   |              |
|-------------------|--------------|
| Jonathan Collins  | John Gibson  |
| Hayman Terlizsick | Henry Gates. |

**Overseers for removing Nuisances in the Streets of Charlottetown.**

|                |                  |
|----------------|------------------|
| John Gainsford | William Rowe     |
| John Gates     | William Sneedon. |

**Phoenix Brass and Iron Foundry.**

Established, May 1842, by GEORGE BIRNIE, Esq., Water Street, Charlottetown, in the Premises erected by him, in 1810.

**Gurney's Dyeing, Fulling, and Dressing Mill.**

Erected in November, 1842, on the Three Mile Run, in Charlottetown Royalty.—Reference—Peter Macgowan.

**PILOTS.**

*Port of Charlottetown*—Robert Erchaut, John Young, James Taylor, jr, James Campbell.

*Three Rivers*—Alexander Macdonald.

*New London*—James Anderson.

**KEEPER OF POINT PRIM LIGHT HOUSE.**—Mr. John Ings, sen.

Dr. Mackieson, Health Officer.

Dr. Thomas Cooke, Health Officer for the Harbor of Bedeque.

Henry Palmer, Esq., Consular Agent for the United States of America, for Prince Edward Island.

Daniel Hodgson, Esq, Lloyd's Agent

George Lewis, Market Clerk, Charlottetown

William M'Kay, Market Clerk Georgetown

George Weldon, Collector of Pump and Well Assessment

George Weldon, Collector of Dog Tax

James Kelly, James Jackson, Coal Meters.

**JAILORS.**

Nicholas Harvey, Charlottetown

Hugh Logan, Georgetown

James Keough, St. Eleanor's

**AGR**

**ROYAL (LATE**

Patron—

President—

Vi

Committee—H  
John Beer, Charl  
Stephen Rice. C

DEPOT—Desbr  
sale Agriculture  
members of the  
subscribers. F  
become a memb

The Annual C  
day of January,  
year.

The Committe  
the transaction

St. Eleanor's  
Wiggins, Presid  
Esquires, Vice  
Milligan, Netus  
Iom Linkletter.

Eastern Agr  
nald, Esq, Pie  
Macdonald, A  
Thornton, Sec

Bedeque Agr  
Pope, Presiden  
Pope, Secretar

Princetown  
M'Nutt, Presi  
Presidents. A

Monaghan I  
Macdonald, P

Western Ag  
H. Peters, Pie  
Craswell, Sec

Tignish Ag  
Committee—M  
Simeon Mart  
Treasurer.

New Londo  
Donald Mont  
and Treasure

Souris Far  
President; J

## AGRICULTURAL SOCIETIES.

### ROYAL (LATE CENTRAL) AGRICULTURAL SOCIETY.

*Established A.D. 1827.*

Patron—His Royal Highness PRINCE ALBERT.

President—The Honorable John Small Macdonald.

Vice President—William Douse, Esq.

Committee—Henry Longworth, Witham Swabey, George Coles, John Beer, Charles Hazard, Alexander Laird, James Duncan, Stephen Rice. Charles Stewart, Secretary and Treasurer.

DEPOT—Desbrisay's Corner, Apothecaries' Hall, where are on sale Agricultural Seeds and Implements, at cost and charges to members of the Society, and at a small advance to non-subscribers. Five Shillings a year entitles any individual to become a member.

The Annual General Meeting will take place on the Seventh day of January, 1846, when Officers will be chosen for the current year.

The Committee meet on the last Saturday of every month, for the transaction of business.

*St. Eleanor's Agricultural Society*—Established 1828.—Rev. Dr. Wiggins, President and Treasurer; John Morris, H. N. Hope, Esquires, Vice Presidents. Committee: Benjamin Darby, Robert Milligan, Netus Darby, Robert Craswell, Daniel Green, jr. Absalom Linkletter. John Sharp, Storekeeper and Secretary.

*Eastern Agricultural Society, (Three Rivers.)*—Hugh Macdonald, Esq., President; John L. Lewellin, Robert Mearns, Angus Macdonald, Alexander Macdonald, Vice-Presidents. Edward Thornton, Secretary and Treasurer.

*Bedeque Agricultural Society*—Established 1838.—Hon. Joseph Pope, President; Stephen Wright, Esq., Vice President. James Pope, Secretary and Treasurer.

*Princeton Agricultural Society*—Established 1828.—Hon. P. S. M'Nutt, President; Robert Hyndman, George Beairst, Vice Presidents. Alexander Stewart, Secretary and Treasurer.

*Monaghan Farming Society*—Established 1838.—Hon. Donald Macdonald, President. Mr. Francis Kelly, Sec'y. & Treasurer.

*Western Agricultural Society*—Established 1840.—Hon. James H. Peters, President; Maurice Connor, Vice President. Charles Craswell, Secretary and Treasurer.

*Tignish Agricultural Society*—Henry Palmer, Esq. President. Committee—Messrs. Zozime Perry, Joseph Gaudet, John Gaudet, Simeon Martin, Peter Perry. William Harper, Secretary and Treasurer.

*New London Agricultural Society*—James Campbell, President; Donald Montgomery, Vice President. James Pigeon, Secretary and Treasurer.

*Souris Farming Club*—Established 1840.—Alexander Leslie, President; John Macgowan, Secretary and Treasurer.



**EXTRAORDINARY CURE**  
BY  
**Holloway's Pills & Ointment!**  
OF A CASE IN  
**PRINCE EDWARD ISLAND.**

Extraordinary case of the efficacy of the use of the above Medicines:—

HUGH McDONALD, of Lot 55, in King's County, hereby certifies, that a most wonderful preservation of his life has been effected by the use of HOLLOWAY'S PILLS AND OINTMENT. I was very much afflicted with ulcerous sores in my face and leg; so severe was my complaint, that the greater part of my nose and the roof of my mouth was eaten away, and my leg had three large ulcers on it. I applied to several Medical gentlemen, who prescribed to me, but I found no relief. My strength was rapidly failing every day and the malady on the increase; when I was induced to try Holloway's Medicines. After taking two or three boxes, I experienced so much relief, and found the progress of the disease was so much arrested, that I was enabled to resume my ordinary labours in the field. The sores which were so disagreeable and repulsive to behold are now nearly all healed. Having received such truly beneficial aid, I feel myself bound to express my gratitude to the person by whose means I have thus been restored from the pitiable and miserable state I was in; and for the sake of humanity make known my case, that others similarly situated might be relieved.

This declaration made before me, at Bay Fortune the 3d day of September, 1845.

HUGH McDONALD.

JOSEPH COFFIN, J. P.

The above case of Hugh McDonald of Lot 55, came personally under my observation, and when he first applied to me to get some of the Medicines, I thought his case utterly hopeless, and told him that his malady had got such hold that it was only throwing his money away to use them. He however, persisted in trying them, and to my astonishment, I find what he has aforesaid stated to be perfectly correct; and consider the case to be a most wonderful cure.

WILLIAM UNDERHAY.

Hollo

Can

Copy of a

Sir—The  
of Cancer  
breast. I  
at once.  
pieces of  
wife would  
friend rec  
to our utt  
healed up

Who

Copy of  
Comp

Sir—  
than thr  
Chronic  
so short  
plein.  
been ob  
suffici  
No one  
myself  
mornin  
life: a  
invalu  
of your  
three n

## EXTRAORDINARY CURES



### BY **Holloway's Pills & Ointment.**

#### **Cancered Breast.—A Wonderful Circumstance.**

*Copy of a Letter from Richard Bull, Bootmaker, Tatton, near Southampton. February 9th, 1845.*

TO PROFESSOR HOLLOWAY.

SIR—The Lord has permitted to be wrought a wonderful cure of Cancers or Abscesses, of twelve years' standing, in my wife's breast. In the latter part of the time, eleven wounds were open at once. The Faculty declared the case as past cure, several pieces of bone had come away, and I expected that my poor wife would soon have been taken from me. It was then that a friend recommended the use of your Pills and Ointment, which, to our utter astonishment, in the space of about three months, healed up the breast as soundly as ever it was in her life.

I shall ever remain,

Your most grateful and obedient servant,

(Signed) RICHARD BULL.

#### **Wheezing on the Chest and Shortness of Breath.**

*Copy of a Letter from Mr. Jeremiah Casey, No. 1, Compton-place, Compton-street, Brunswick-square, London, April 25th, 1845.*

TO PROFESSOR HOLLOWAY.

SIR—I beg to inform you that I believe I had been, for more than three years, one of the greatest sufferers in the world, with Chronic Asthma. For weeks together my breath was frequently so short that I was afraid every moment of being choked with phlegm. I never went into a bed; very often, indeed, I have been obliged to pass the night without being able to recline sufficiently to lay my head on a table, lest I should be suffocated. No one thought I should live over the winter, nor did I expect it myself; but I am happy to say that I am now able to work from morning to night, and that I sleep as well as ever I did in my life: and this miracle (I may say) was effected by rubbing your invaluable Ointment twice a day into my chest, and taking ten of your Pills at bed-time, and ten again in the morning, for about three months.

Time should not be lost in taking this remedy for any of these Diseases :—

|                        |                        |                  |                               |
|------------------------|------------------------|------------------|-------------------------------|
| Ague                   | Debility               | Indigestion      | Scrofula or King's            |
| Asthmas                | Dropsy                 | Inflammation     | Evil                          |
| Bilious Com-plaints    | Dysentery              | Jaundice         | Stone and Gravel              |
| Blotches on the skin   | Erysipelas             | Liver complaints | Tic Douloureux                |
| Bowel com-plaints      | Female irregu-larities | Lumbago          | Tumors                        |
| Cholics                | Fevers of all kinds    | Piles            | Ulcers                        |
| Constipation of Bowels | Fits                   | Rheumatism       | Worms of all kinds            |
| Gout                   | Retention of the urine | Sore Throats     | Weakness, from whatever cause |
| Head-ache              | Consumption            | &c. &c.          |                               |

N. B.—Directions for the guidance of Patients in every disorder are affixed to each Box.

Sold wholesale and retail by GEO. T. HASZARD, Agent. for Prince Edward Island.

### Holloway's Pills and Ointment.

THE undersigned begs to inform the public, that he has received by recent arrivals an importation of the GENUINE MEDICINES, from the establishment of Professor Holloway, direct.

|                     | PRICES. | Currency : |
|---------------------|---------|------------|
| PILLS—Large boxes   |         | 6s 9d      |
| “ Second size       |         | 4s 3d      |
| “ Small do.         |         | 1s 9d      |
| OINTMENT—Large Pots |         | 6s 9d      |
| “ Second size       |         | 4s 3d      |
| “ Small do.         |         | 1s 9d      |

G. T. HASZARD,  
Sole Wholesale Agent for Prince Edward Island.

**H. W. LOBBAN,**  
GENERAL COMMISSION AGENT,  
**BROKER**  
AND  
**AUCTIONEER,**  
Kent Street,

Returns thanks to those who have hitherto patronised him and hopes his punctuality in business may merit further support.

☞ STORAGE and CELLARAGE.

**AGENT**  
**T**HE in-  
OINT  
this Island  
desirous t  
may have  
dies in eve  
pointed th  
medicame

For fu

A

F

**T.** D  
a  
son, co

Patent  
Oils, C  
Curran  
Tapioc  
and Le  
in ever

Fres  
and ac



**AGENTS for HOLLOWAY'S MEDICINES.**

**T**HE inestimable qualities of HOLLOWAY'S PILLS and OINTMENT having been ascertained and appreciated in this Island, the Agent is happy to inform the public, that he is desirous that the Inhabitants generally of Prince Edward Island may have every facility of obtaining these extraordinary remedies in every quarter of the Island. He has accordingly appointed the following persons his Agents, for the sale of these medicaments :

- Mr. W. Underhay, Bay Fortune ;
- " W. Sanderson, Georgetown ;
- " C. Dalglish, Belfast ;
- " Henry Caulbeck, Tryon ;
- " John Townsend, Traveller's Rest ;
- " James Lyle, Lot 16 ;
- " James Pidgeon, Esq. New London ;
- " Charles Pope, St. Eleanors.
- W. Beairsto, Esq. Princetown ;
- " George Wigginton, Crapaud ;
- " J S Bremner, Queen Square, Charlottetown.

For further particulars, apply to-

GEORGE T. HASZARD, Charlottetown.

**APOTHECARIES' HALL,****AUTUMN,****1845.**

*Per "British Union," from London.*

**Fresh Drugs and Medicines, Spices,  
Confectionary, &c.**

**T.** DESBRISAY has, by the recent arrivals from London and Dublin, &c, completed his importations for the season, comprising his usual well selected stock of genuine

**DRUGS AND MEDICINES,**

Patent Medicines ; Perfumery, Confectionary. Paints, Varnishes, Oils, Colours, Dye Stuffs : Brushes, Combs, Toilet Soaps, Raisins, Currants, Figs, Isinglass, Gelatines, Macaroni, Vermicelli, Tapioca, Sago, Bermuda Arrow-Root, Candied Citron, Orange and Lemon ; India Currie Powder, Spices, Pickles and Sauces, in every variety ; the whole warranted of the best description.

**Also ;**

A lot of Superior Cigars and Snuffs.

Prescriptions prepared at the shortest notice, with neatness and accuracy.

**T. DESBRISAY.**

THE FOLLOWING BOOKS,  
PUBLISHED by J. D. HASZARD,

may be had, wholesale or retail, at his Store, Pownal-  
street, Charlottetown—

**A** NEW Edition of the WORKS of HORACE; from the text of Döering; with copious English Notes—critical, philological and explanatory—together with an Historical, Geographical and Mythological Index. Edited by E. R. Humphreys, Esq. Head Master of the Central Academy.

**A** NEW Edition of MURRAY'S ENGLISH READER, with a Glossary and additions. Edited by E. R. Humphreys, Esq.

**M**URRAY'S INTRODUCTION TO THE ENGLISH READER.

**M**URRAY'S GRAMMAR.  
—— FIRST BOOK.

**C**HILD'S GUIDE. Do. PRIMER.

**A** TREATISE ON BAPTISM—by the Rev. Donald Macdonald, Minister of the Church of Scotland.

**T**HE CHRISTIAN'S POCKET LIBRARY—a Roman Catholic Manual.

**B**UTLER'S CETECHISM.

**G**AEELIC ROMAN CATHOLIC PRAYER BOOK—By the Rev. R. Rankin.

**D**AIN SPIORADAIL; or, GRANT'S HYMNS. Gaelic. Price 1s. 6d.

**A**INMEANNA CHRITEACH CHRIOSD. By William Dyer. Price 3s.

**T**HE GOSPEL WORTHY OF ALL ACCEPTATION; or, the Obligations all Men are under to God. By the Rev. Andrew Fuller. With a Life of the Author. Price, 2s.

**S**ONGS OF ZION—a collection of Hymns, by Moses Springer.—Price, 2s.

**T**HE POETICAL WORKS OF OLIVER GOLDSMITH, with a Life of the Author.

**T**HE LAWS OF PRINCE EDWARD ISLAND, complete in vols. 1 & 2, with the Index

**J**OURNALS OF THE HOUSE OF ASSEMBLY—for several years.