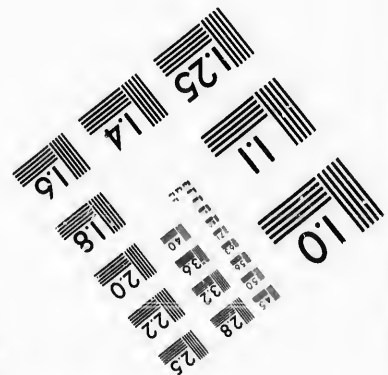
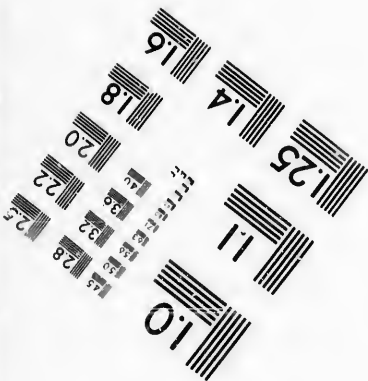
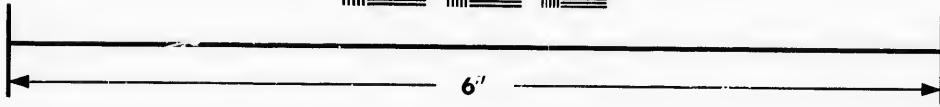
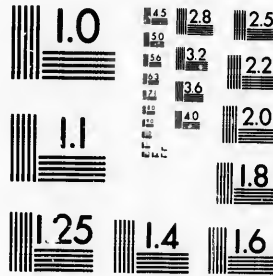

**IMAGE EVALUATION  
TEST TARGET (MT-3)**



**Photographic  
Sciences  
Corporation**

23 WEST MAIN STREET  
WEBSTER, N.Y. 14580  
(716) 872-4503

14 28  
16 32  
18 36  
20 40  
22 44  
25 50  
28 56  
32 64  
36 72  
40 80  
45 90  
50 100

**CIHM/ICMH  
Microfiche  
Series.**

**CIHM/ICMH  
Collection de  
microfiches.**



Canadian Institute for Historical Microreproductions / Institut canadien de microreproductions historiques

**© 1986**

10  
15  
20  
25  
30  
35  
40  
45  
50  
55  
60  
65  
70  
75  
80  
85  
90  
95  
100

Technical and Bibliographic Notes/Notes techniques et bibliographiques

The Institute has attempted to obtain the best original copy available for filming. Features of this copy which may be bibliographically unique, which may alter any of the images in the reproduction, or which may significantly change the usual method of filming, are checked below.

L'Institut a microfilmé le meilleur exemplaire qu'il lui a été possible de se procurer. Les détails de cet exemplaire qui sont peut-être uniques du point de vue bibliographique, qui peuvent modifier une image reproduite, ou qui peuvent exiger une modification dans la méthode normale de filmage sont indiqués ci-dessous.

- |  |  |
|--|--|
| <input type="checkbox"/> Coloured covers/<br>Couverture de couleur   | <input type="checkbox"/> Coloured pages/<br>Pages de couleur   |
| <input type="checkbox"/> Covers damaged/<br>Couverture endommagée  | <input type="checkbox"/> Pages damaged/<br>Pages endommagées   |
| <input type="checkbox"/> Covers restored and/or laminated/<br>Couverture restaurée et/ou pelliculée  | <input type="checkbox"/> Pages restored and/or laminated/<br>Pages restaurées et/ou pelliculées  |
| <input type="checkbox"/> Cover title missing/<br>Le titre de couverture manque   | <input checked="" type="checkbox"/> Pages discoloured, stained or foxed/<br>Pages décolorées, tachetées ou piquées   |
| <input type="checkbox"/> Coloured maps/<br>Cartes géographiques en couleur   | <input type="checkbox"/> Pages detached/<br>Pages détachées  |
| <input type="checkbox"/> Coloured ink (i.e. other than blue or black)/<br>Encre de couleur (i.e. autre que bleue ou noire)   | <input checked="" type="checkbox"/> Showthrough/<br>Transparence   |
| <input type="checkbox"/> Coloured plates and/or illustrations/<br>Planches et/ou illustrations en couleur  | <input type="checkbox"/> Quality of print varies/<br>Qualité inégale de l'impression   |
| <input type="checkbox"/> Bound with other material/<br>Relié avec d'autres documents   | <input type="checkbox"/> Includes supplementary material/<br>Comprend du matériel supplémentaire   |
| <input type="checkbox"/> Tight binding may cause shadows or distortion<br>along interior margin/<br>La reliure serrée peut causer de l'ombre ou de la<br>distorsion le long de la marge intérieure   | <input type="checkbox"/> Only edition available/<br>Seule édition disponible   |
| <input type="checkbox"/> Blank leaves added during restoration may<br>appear within the text. Whenever possible, these<br>have been omitted from filming/<br>Il se peut que certaines pages blanches ajoutées<br>lors d'une restauration apparaissent dans le texte,<br>mais, lorsque cela était possible, ces pages n'ont<br>pas été filmées. | <input type="checkbox"/> Pages wholly or partially obscured by errata<br>slips, tissues, etc., have been refilmed to<br>ensure the best possible image/<br>Les pages totalement ou partiellement<br>obscurcies par un feuillet d'errata, une pelure,<br>etc., ont été filmées à nouveau de façon à<br>obtenir la meilleure image possible. |
| <input checked="" type="checkbox"/> Additional comments: [Printed ephemera] 1 sheet (verso blank)<br>Commentaires supplémentaires:   |  |

This item is filmed at the reduction ratio checked below/  
Ce document est filmé au taux de réduction indiqué ci-dessous.

10X	14X	18X	22X	26X	30X
<input type="checkbox"/>	<input type="checkbox"/>	<input type="checkbox"/>	<input checked="" type="checkbox"/>	<input type="checkbox"/>	<input type="checkbox"/>
12X	16X	20X	24X	28X	32X

The copy filmed here has been reproduced thanks to the generosity of:

D. B. Weldon Library  
University of Western Ontario  
(Regional History Room)

The images appearing here are the best quality possible considering the condition and legibility of the original copy and in keeping with the filming contract specifications.

Original copies in printed paper covers are filmed beginning with the front cover and ending on the last page with a printed or illustrated impression, or the back cover when appropriate. All other original copies are filmed beginning on the first page with a printed or illustrated impression, and ending on the last page with a printed or illustrated impression.

The last recorded frame on each microfiche shell contain the symbol  $\rightarrow$  (meaning "CONTINUED"), or the symbol  $\nabla$  (meaning "END"), whichever applies.

Maps, plates, charts, etc., may be filmed at different reduction ratios. Those too large to be entirely included in one exposure are filmed beginning in the upper left hand corner, left to right and top to bottom, as many frames as required. The following diagrams illustrate the method:

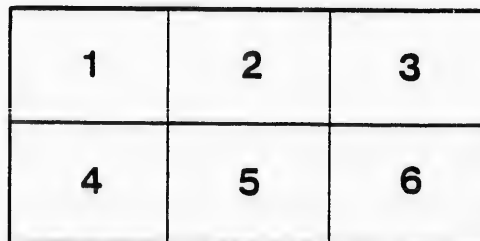
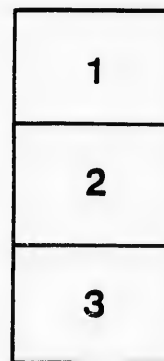

L'exemplaire filmé fut reproduit grâce à la générosité de:

D. B. Weldon Library  
University of Western Ontario  
(Regional History Room)

Les images suivantes ont été reproduites avec le plus grand soin, compte tenu de la condition et de la netteté de l'exemplaire filmé, et en conformité avec les conditions du contrat de filmage.

Les exemplaires originaux dont la couverture en papier est imprimée sont filmés en commençant par le premier plat et en terminant soit par la dernière page qui comporte une empreinte d'impression ou d'illustration, soit par le second plat, selon le cas. Tous les autres exemplaires originaux sont filmés en commençant par la première page qui comporte une empreinte d'impression ou d'illustration et en terminant par la dernière page qui comporte une telle empreinte.

Un des symboles suivants apparaîtra sur la dernière image de chaque microfiche, selon le cas: le symbole  $\rightarrow$  signifie "A SUIVRE", le symbole  $\nabla$  signifie "FIN".

Les cartes, planches, tableaux, etc., peuvent être filmés à des taux de réduction différents. Lorsque le document est trop grand pour être reproduit en un seul cliché, il est filmé à partir de l'angle supérieur gauche, de gauche à droite, et de haut en bas, en prenant le nombre d'images nécessaire. Les diagrammes suivants illustrent la méthode.

THE HALF YEARLY MEETING  
— OF THE —  
**EAST MIDDLESEX TEACHERS' ASSOCIATION**  
WILL BE HELD IN THE  
**County Council Hall,**  
S.W. Corner Dundas and Ridout Streets, London.

ON  
**Friday and Saturday, October, 12th & 13th, 1894.**

—)x(—

The meeting will be opened at 10 a.m. on Friday and close on Saturday at noon.  
The roll will be called at 12.00, 1.30 and at 4 00 p.m. Friday's attendance will be reported to the Trustees.

Among the subjects to be taken are :—

THE USE OF THE BLACK GLOBE,	Mr. George Bloomfield.
RELAXATION,	Miss Flora McColl.
GEOGRAPHY FOR THE SECOND CLASS,	Miss Bella Nichol.
ANALYSIS AND DIFFICULTIES IN GRAMMAR,	Mr. J. W. Plewes.
BOOK-KEEPING,	Mr. Frank Bryant.
PHYSIOLOGY AND HYGIENE,	Miss Agnes Davidson.
GOOD POINTS IN THE OLD PLANS,	Mr. C. W. Walden.
TIME-TABLES.	

Miss McColl will bring her pupils to illustrate the exercises used in her school, with a view to lighten the labor of study and benefit the health of children. She will dictate the Calisthenic and other exercises so that they may be written by the teachers. Her subject will begin at 1.30 p.m. on Friday.

Mr. Bryant is requested to have a set of single entry book-keeping suitable for the Public School Leaving Examination, to exhibit and to dictate a set of typical entries affording basis for variety of business correspondence and business forms. This work is excellent too, for fourth classes, if only for the sake of the composition it affords. Mr. J. H. Downing will open the discussion of this subject. It should be unnecessary to urge the teachers to bring note-books; these will be needed for the above and also for the following subjects.

The next promotion examination paper in second-class geography will be based on the paper by Miss Nichol, and the discussion that will follow it. Time, 9.30 on Saturday morning.

Miss Davidson will show how she makes the study of Physiology and Hygiene so interesting to her classes. In view of the introduction of the slated globe into a number of schools, Mr. Bloomfield's paper will be timely. Change comes with progress but we should not lose what is good in the past, hence the need of Mr. Walden's paper.

Mr. Plewes will deal with the classification of sentences. Members will please send difficulties and questions on this subject to Mr. J. W. Plewes, London P. O. Mr. W. M. Jones is asked to open the discussion.

The discussion on Time-tables will be based on the prize forms that appeared in the Educational Journal at the beginning of the holidays. Members having the numbers are requested to bring them to the meeting.

The Registers for 1895 will be distributed at the meeting. The High School Entrance Certificates for the successful candidates at the July, 1894 examinations, and the Public School Leaving Diplomas will be enclosed with the registers. The P.S.L. Diplomas are beautiful chromolithographs. The Association's Diplomas to the most successful candidate in each municipality at the H.S. Entrance Examination will also be ready. The winners are Hughena Elliott, No. 10 Westminster; Fred J. Sadlier, Lucan; Ethel Lewis, No. 9 McGillivray; Robert Kilbourne, No. 1 Delaware; Annie H. Tackabury, No. 27 London; Stephen Collisson, Sep. School, Biddulph; Minnie Pinell, No. 1 Nissouri; Minnie H. Paterson, No. 3 N. Dorchester; Ethel M. Spence, London West.

At the Friday forenoon session Mr. Dearness will answer questions relating to the Entrance, P. S. Leaving and Commercial Examinations, and distribute spare sets of examination papers.

At the 1.30 p.m. roll call on Friday the number of sets of promotion and review papers required by each teacher will be given in. The examination will be held on the 14th, 15th and 16th days of November.

The new (Standard) Dictionary will not be finished before November. Improvement of the appendixes is said to be the cause of delay. The clocks and globes may be ready for the sections that chose them by the date of the meeting.

The Treasurer, Mr. W. H. Liddicoatt, will be present to receive the annual fee of 25 cents from the members whose names are not already credited on his books for 1894.

One copy of this notice is sent for the Secretary of the Board. Invite the Trustees to the meeting.

