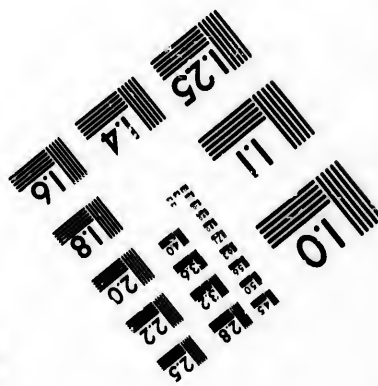
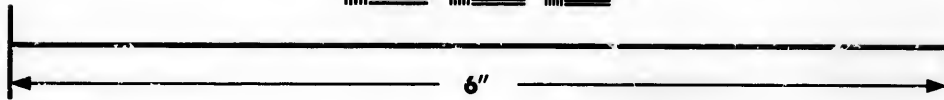
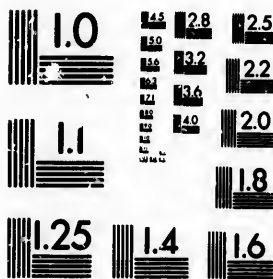

**IMAGE EVALUATION
TEST TARGET (MT-3)**



**Photographic
Sciences
Corporation**

23 WEST MAIN STREET
WEBSTER, N.Y. 14580
(716) 872-4503

1.5
1.8
2.0
2.2
2.5
2.8
3.2
3.6
4.0

**CIHM/ICMH
Microfiche
Series.**

**CIHM/ICMH
Collection de
microfiches.**



Canadian Institute for Historical Microreproductions / Institut canadien de microreproductions historiques

10
11
12
13
14
15
16
17
18
19
20

© 1986

Technical and Bibliographic Notes/Notes techniques et bibliographiques

The Institute has attempted to obtain the best original copy available for filming. Features of this copy which may be bibliographically unique, which may alter any of the images in the reproduction, or which may significantly change the usual method of filming, are checked below.

L'Institut a microfilmé le meilleur exemplaire qu'il lui a été possible de se procurer. Les détails de cet exemplaire qui sont peut-être uniques du point de vue bibliographique, qui peuvent modifier une image reproduite, ou qui peuvent exiger une modification dans la méthode normale de filmage sont indiqués ci-dessous.

- | | |
|---|---|
| <input type="checkbox"/> Coloured covers/
Couverture de couleur | <input type="checkbox"/> Coloured pages/
Pages de couleur |
| <input type="checkbox"/> Covers damaged/
Couverture endommagée | <input type="checkbox"/> Pages damaged/
Pages endommagées |
| <input type="checkbox"/> Covers restored and/or laminated/
Couverture restaurée et/ou pelliculée | <input type="checkbox"/> Pages restored and/or laminated/
Pages restaurées et/ou pelliculées |
| <input type="checkbox"/> Cover title missing/
Le titre de couverture manque | <input checked="" type="checkbox"/> Pages discoloured, stained or foxed/
Pages décolorées, tachetées ou piquées |
| <input type="checkbox"/> Coloured maps/
Cartes géographiques en couleur | <input type="checkbox"/> Pages detached/
Pages détachées |
| <input type="checkbox"/> Coloured ink (i.e. other than blue or black)/
Encre de couleur (i.e. autre que bleue ou noire) | <input checked="" type="checkbox"/> Showthrough/
Transparence |
| <input type="checkbox"/> Coloured plates and/or illustrations/
Planches et/ou illustrations en couleur | <input type="checkbox"/> Quality of print varies/
Qualité inégale de l'impression |
| <input type="checkbox"/> Bound with other material/
Relié avec d'autres documents | <input type="checkbox"/> Includes supplementary material/
Comprend du matériel supplémentaire |
| <input type="checkbox"/> Tight binding may cause shadows or distortion along interior margin/
La reliure serrée peut causer de l'ombre ou de la distorsion le long de la marge intérieure | <input type="checkbox"/> Only edition available/
Seule édition disponible |
| <input type="checkbox"/> Blank leaves added during restoration may appear within the text. Whenever possible, these have been omitted from filming/
Il se peut que certaines pages blanches ajoutées lors d'une restauration apparaissent dans le texte, mais, lorsque cela était possible, ces pages n'ont pas été filmées. | <input type="checkbox"/> Pages wholly or partially obscured by errata slips, tissues, etc., have been refilmed to ensure the best possible image/
Les pages totalement ou partiellement obscurcies par un feuillet d'errata, une pelure, etc., ont été filmées à nouveau de façon à obtenir la meilleure image possible. |
| <input type="checkbox"/> Additional comments:
Commentaires supplémentaires: | |

This item is filmed at the reduction ratio checked below/
Ce document est filmé au taux de réduction indiqué ci-dessous.

10X	14X	18X	22X	26X	30X
<input type="checkbox"/>	<input type="checkbox"/>	<input type="checkbox"/>	<input checked="" type="checkbox"/>	<input type="checkbox"/>	<input type="checkbox"/>
12X	16X	20X	24X	28X	32X

The copy filmed here has been reproduced thanks to the generosity of:

Douglas Library
Queen's University

The images appearing here are the best quality possible considering the condition and legibility of the original copy and in keeping with the filming contract specifications.

Original copies in printed paper covers are filmed beginning with the front cover and ending on the last page with a printed or illustrated impression, or the back cover when appropriate. All other original copies are filmed beginning on the first page with a printed or illustrated impression, and ending on the last page with a printed or illustrated impression.

The last recorded frame on each microfiche shell contain the symbol \rightarrow (meaning "CONTINUED"), or the symbol ∇ (meaning "END"), whichever applies.

Maps, plates, charts, etc., may be filmed at different reduction ratios. Those too large to be entirely included in one exposure are filmed beginning in the upper left hand corner, left to right and top to bottom, as many frames as required. The following diagrams illustrate the method:

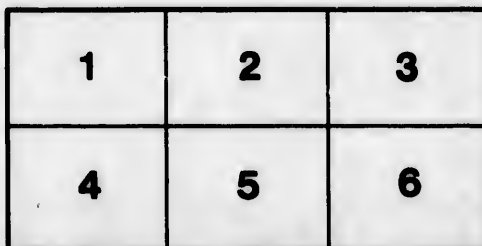
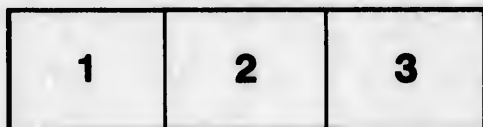

L'exemplaire filmé fut reproduit grâce à la générosité de:

Douglas Library
Queen's University

Les images suivantes ont été reproduites avec le plus grand soin, compte tenu de la condition et de la netteté de l'exemplaire filmé, et en conformité avec les conditions du contrat de filmage.

Les exemplaires originaux dont la couverture en papier est imprimée sont filmés en commençant par le premier plat et en terminant soit par la dernière page qui comporte une empreinte d'impression ou d'illustration, soit par le second plat, selon le cas. Tous les autres exemplaires originaux sont filmés en commençant par la première page qui comporte une empreinte d'impression ou d'illustration et en terminant par la dernière page qui comporte une telle empreinte.

Un des symboles suivants apparaîtra sur la dernière image de chaque microfiche, selon le cas: le symbole \rightarrow signifie "A SUIVRE", le symbole ∇ signifie "FIN".

Les cartes, planches, tableaux, etc., peuvent être filmés à des taux de réduction différents. Lorsque le document est trop grand pour être reproduit en un seul cliché, il est filmé à partir de l'angle supérieur gauche, de gauche à droite, et de haut en bas, en prenant le nombre d'images nécessaire. Les diagrammes suivants illustrent la méthode.

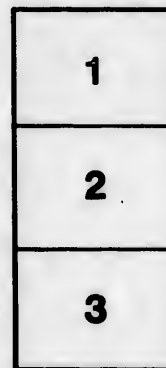

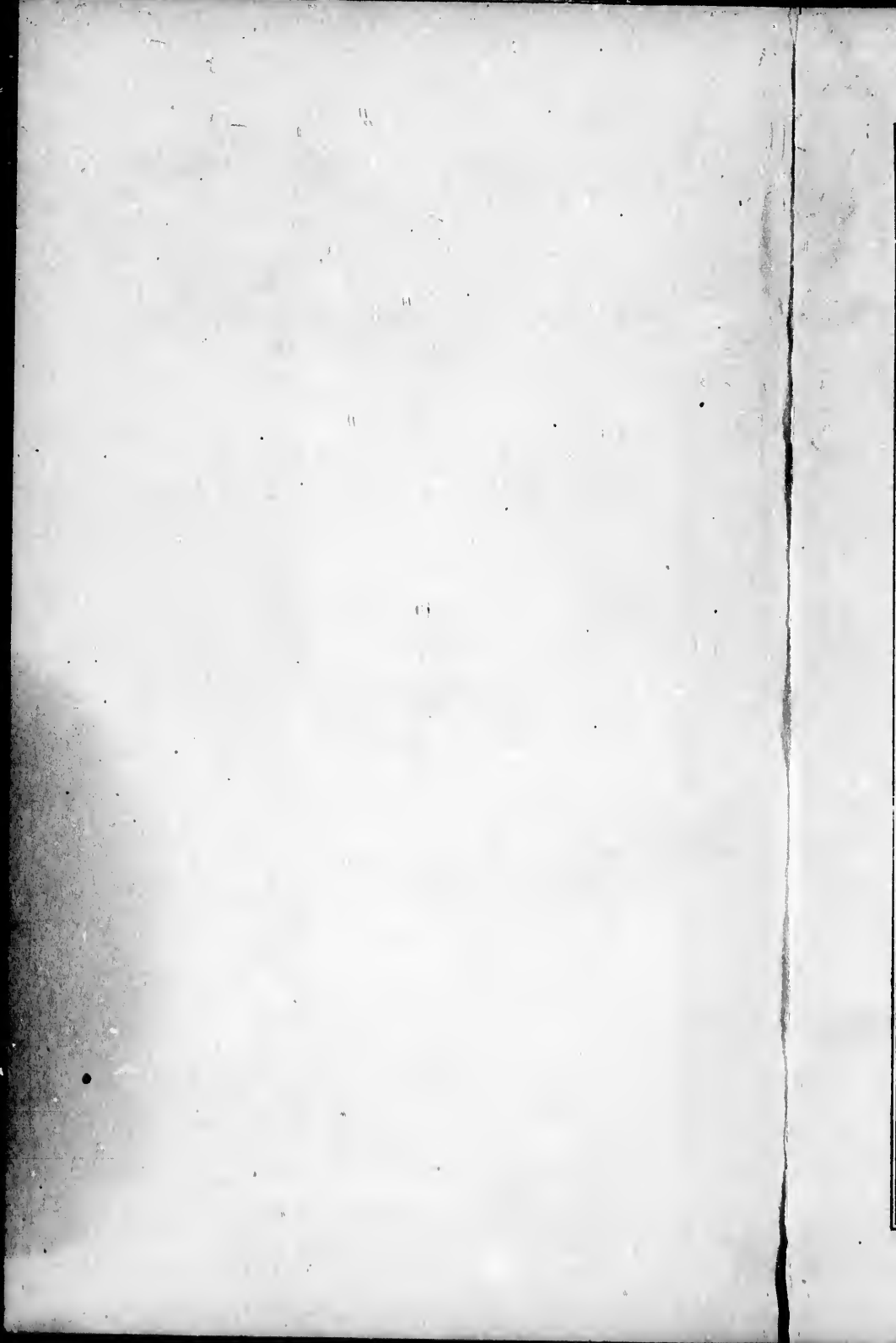

INTEREST TABLES

AT

SIX, SEVEN, EIGHT, NINE, TEN AND TWELVE
PER CENT. PER ANNUM

SHOWING THE

INTEREST ON ANY SUM FROM \$1.00 TO \$10.00

FROM ONE DAY TO FIVE YEARS

— ALSO —

EXCHANGE ON LONDON

From 7 to 11½ per Cent. Premium

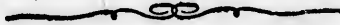

MONTREAL

BEAUCHEMIN & VALOIS, BOOKSELLERS AND PRINTERS

256 and 258, St. Paul Street

—
1878

HG 1638. C2 I5

INTRODUCTION.

The percentage Tables in this volume have been prepared in the belief that they will be found very useful to business men everywhere.

TABLE I.—This Table shows the Interest upon One Dollar for one hundred days at the several rates per cent.; the interest being calculated to *five* places of decimals. By means of this Table, interest may be computed very easily, the rule being to take from the Table the interest upon One Dollar for the given time and multiply it by the number of dollars upon which you wish to know the interest.

Example.—What is the interest upon \$200 for 91 days at 8 per cent. ? Take from the Table the interest upon One Dollar for the time, which is..... 02022
 Multiply the interest by 200
 Answer..... \$4.04400

TABLE II.—This is the general Interest Table from which interest upon any sum is directly taken. At the top of each page is the number of Dollars upon which the interest is computed, as shown upon the page. The time column, showing the years, months and days, in their natural order, is in the centre of each page, and the various rates of interest are arranged on either side of it, in parallel vertical columns.

Example.—What is the interest upon \$500, for one year, four months and seventeen days, at 8 per cent. ?

Turn to page 111, which gives the interest for one year, as..... \$40.00
 Add for four months, as..... 13.33
 Add for seventeen days, as..... 1.89
 Answer..... \$55.22

INTRODUCTION.

To get the interest for cents, take from the table as for dollars, simply pointing off two more places of decimals in the result, the interest for a given number of cents being just one hundredth part of the interest for a like number of dollars.

TABLE III.—The use of the Compound Interest Table, on page 7 is as follows : The first left hand column shows the years from 1 to 20, and the horizontal lines to the right show the *amount* of \$1, or £1, at compound interest, at the rates shown in the top line. These amounts are carried to six places of decimals. The rule is to take from the Table the amount of one dollar for the time and rate, and multiply it by the number of dollars.

Example.—What is the amount of \$500, at compound interest, for thirteen years, at $4\frac{1}{2}$ per cent. ?

The amount of one dollar for the time as shown in the table, is..... \$1.772196

Multiply by the number of dollars 500

Which gives as the amount required . \$886.098000

1 Dollar.

			YEARS.			
6	7	8		9	10	12
Per Cent.	Per Cent.	Per Cent.		Per Cent.	Per Cent.	Per Cent.
.06	.07	.08	1	.09	.10	.12
.12	.14	.16	2	.18	.20	.24
.18	.21	.24	3	.27	.30	.36
.24	.28	.32	4	.36	.40	.48
.30	.35	.40	5	.45	.50	.60
			MONTHS.			
.005	.00583	.00666	1	.0075	.00833	.01
.01	.01166	.01333	2	.015	.01666	.02
.015	.01750	.02000	3	.0225	.02500	.03
.02	.02333	.02666	4	.03	.03333	.04
.025	.02916	.03333	5	.0375	.04166	.05
.03	.03500	.04000	6	.045	.05000	.06
.035	.04083	.04666	7	.0525	.05833	.07
.04	.04666	.05333	8	.06	.06666	.08
.045	.05250	.06000	9	.0675	.07500	.09
.05	.05833	.06666	10	.075	.08333	.10
.055	.06416	.07333	11	.0825	.09166	.11
			DAYS.			
.00016	.00019	.00022	1	.00025	.00027	.00033
.00033	.00038	.00044	2	.00050	.00055	.00066
.00050	.00058	.00066	3	.00075	.00083	.00100
.00066	.00077	.00088	4	.00100	.00111	.00133
.00083	.00097	.00111	5	.00125	.00138	.00166
.00100	.00116	.00133	6	.00150	.00166	.00200
.00116	.00136	.00155	7	.00175	.00194	.00233
.00133	.00155	.00177	8	.00200	.00222	.00266
.00150	.00175	.00200	9	.00225	.00250	.00300
.00166	.00194	.00222	10	.00250	.00277	.00333
.00183	.00213	.00244	11	.00275	.00305	.00366
.00200	.00233	.00266	12	.00300	.00333	.00400
.00216	.00252	.00288	13	.00325	.00361	.00433
.00233	.00272	.00311	14	.00350	.00388	.00466
.00250	.00291	.00333	15	.00375	.00416	.00500
.00266	.00311	.00355	16	.00400	.00444	.00533
.00283	.00330	.00377	17	.00425	.00472	.00566
.00300	.00350	.00400	18	.00450	.00500	.00600
.00316	.00369	.00422	19	.00475	.00527	.00633
.00333	.00388	.00444	20	.00500	.00555	.00666
.00350	.00408	.00466	21	.00525	.00583	.00700
.00366	.00427	.00488	22	.00550	.00611	.00733
.00383	.00447	.00511	23	.00575	.00638	.00766
.00400	.00466	.00533	24	.00600	.00666	.00800
.00416	.00486	.00555	25	.00625	.00694	.00833
.00433	.00505	.00577	26	.00650	.00722	.00866
.00450	.00525	.00600	27	.00675	.00750	.00900
.00466	.00544	.00622	28	.00700	.00777	.00933
.00483	.00563	.00644	29	.00725	.00805	.00966
.00500	.00583	.00666	30	.00750	.00833	.01000
.00516	.00602	.00688	31	.00775	.00861	.01033
.00533	.00622	.00711	32	.00800	.00888	.01066
.00550	.00641	.00733	33	.00825	.00916	.01100

1 Dollar.

6	7	8		9	10	12
Per Cent.	Per Cent.	Per Cent.	DAYS.	Per Cent.	Per Cent.	Per Cent.
.00566	.00661	.00755	34	.00850	.00944	.01133
.00583	.00680	.00777	35	.00875	.00972	.01156
.00600	.00700	.00800	36	.00900	.01000	.01200
.00616	.00719	.00822	37	.00925	.01027	.01233
.00633	.00738	.00844	38	.00950	.01055	.01266
.00650	.00758	.00866	39	.00975	.01083	.01300
.00666	.00777	.00888	40	.01000	.01111	.01333
.00683	.00797	.00911	41	.01025	.01138	.01366
.00700	.00816	.00933	42	.01050	.01166	.01400
.00716	.00836	.00955	43	.01075	.01194	.01433
.00733	.00855	.00977	44	.01100	.01222	.01466
.00750	.00875	.01000	45	.01125	.01250	.01500
.00766	.00894	.01022	46	.01150	.01277	.01533
.00783	.00913	.01044	47	.01175	.01305	.01566
.00800	.00933	.01066	48	.01200	.01333	.01600
.00816	.00952	.01088	49	.01225	.01361	.01633
.00833	.00972	.01111	50	.01250	.01388	.01666
.00850	.00991	.01133	51	.01275	.01416	.01700
.00866	.01011	.01155	52	.01300	.01444	.01733
.00883	.01030	.01177	53	.01325	.01472	.01766
.00900	.01050	.01200	54	.01350	.01500	.01800
.00916	.01069	.01222	55	.01375	.01527	.01833
.00933	.01088	.01244	56	.01400	.01555	.01866
.00950	.01108	.01266	57	.01425	.01583	.01900
.00966	.01127	.01288	58	.01450	.01611	.01933
.00983	.01147	.01311	59	.01475	.01638	.01966
.01000	.01166	.01333	60	.01500	.01666	.02000
.01016	.01186	.01355	61	.01525	.01694	.02033
.01033	.01205	.01377	62	.01550	.01722	.02066
.01050	.01225	.01400	63	.01575	.01750	.02100
.01066	.01244	.01422	64	.01600	.01777	.02133
.01083	.01263	.01444	65	.01625	.01805	.02166
.01100	.01283	.01466	66	.01650	.01833	.02200
.01116	.01302	.01488	67	.01675	.01861	.02233
.01133	.01322	.01511	68	.01700	.01888	.02266
.01150	.01341	.01533	69	.01725	.01916	.02300
.01166	.01361	.01555	70	.01750	.01944	.02333
.01183	.01380	.01577	71	.01775	.01972	.02366
.01200	.01400	.01600	72	.01800	.02000	.02400
.01216	.01419	.01622	73	.01825	.02027	.02433
.01233	.01438	.01644	74	.01850	.02055	.02466
.01250	.01458	.01666	75	.01875	.02083	.02500
.01266	.01477	.01688	76	.01900	.02111	.02533
.01283	.01497	.01711	77	.01925	.02138	.02566
.01300	.01516	.01733	78	.01950	.02166	.02600
.01316	.01536	.01755	79	.01975	.02194	.02633
.01333	.01555	.01777	80	.02000	.02222	.02666
.01350	.01575	.01800	81	.02025	.02250	.02700
.01366	.01594	.01822	82	.02050	.02277	.02733
.01383	.01613	.01844	83	.02075	.02305	.02766
.01400	.01633	.01866	84	.02100	.02333	.02800

1 Dollar.

6	7	8	DAYS.	9	10	12
Per Cent.	Per Cent.	Per Cent.		Per Cent.	Per Cent.	Per Cent.
.01416	.01652	.01888	85	.02125	.02361	.02833
.01433	.01672	.01911	86	.02150	.02388	.02866
.01450	.01691	.01933	87	.02175	.02416	.02900
.01466	.01711	.01955	88	.02200	.02444	.02933
.01483	.01730	.01977	89	.02225	.02472	.02966
.01500	.01750	.02000	90	.02250	.02500	.03000
.01516	.01769	.02022	91	.02275	.02527	.03033
.01533	.01788	.02044	92	.02300	.02555	.03066
.01550	.01808	.02066	93	.02325	.02583	.03100
.01566	.01827	.02088	94	.02350	.02611	.03133
.01583	.01847	.02111	95	.02375	.02638	.03166
.01600	.01866	.02133	96	.02400	.02666	.03200
.01616	.01886	.02155	97	.02425	.02694	.03233
.01633	.01905	.02177	98	.02450	.02722	.03266
.01650	.01925	.02200	99	.02475	.02750	.03300
.01666	.01944	.02222	100	.02500	.02777	.03333

COMPOUND INTEREST TABLE.

TABLE III. (See Introduction.)

	3	4	4½	5	6	7	8
	Per Cent.	Per Cent.	Per Cent.	Per Cent.	Per Cent.	Per Cent.	Per Cent.
1	1.030000	1.040000	1.045000	1.050000	1.060000	1.070000	1.080000
2	1.060900	1.081600	1.092025	1.102500	1.123600	1.144900	1.166400
3	1.092727	1.124864	1.141166	1.157625	1.191016	1.225043	1.259712
4	1.125509	1.169859	1.192519	1.215506	1.262477	1.310796	1.360489
5	1.159274	1.216653	1.246182	1.276282	1.338226	1.402552	1.469328
6	1.194052	1.265319	1.302260	1.340096	1.418519	1.500790	1.586874
7	1.229874	1.315932	1.360862	1.407100	1.503630	1.605781	1.713824
8	1.266770	1.368569	1.422101	1.477455	1.593848	1.718186	1.850930
9	1.304773	1.423312	1.486095	1.551328	1.689479	1.838459	1.999005
10	1.343916	1.480244	1.552969	1.628895	1.790848	1.967151	2.158925
11	1.384234	1.539454	1.622853	1.710339	1.898299	2.104852	2.331639
12	1.425761	1.601032	1.695881	1.795856	2.012196	2.252192	2.518170
13	1.468534	1.665074	1.772196	1.885649	2.132928	2.409845	2.719624
14	1.512590	1.731676	1.851945	1.979932	2.260904	2.578534	2.937194
15	1.557967	1.800944	1.935282	2.078928	2.396558	2.759032	3.172169
16	1.604706	1.872981	2.022370	2.182875	2.540352	2.952164	3.425943
17	1.652848	1.947900	2.113377	2.292018	2.692773	3.158815	3.700018
18	1.702433	2.025817	2.208479	2.406619	2.854339	3.379932	3.996020
19	1.753506	2.106849	2.307860	2.526950	3.025600	3.616528	4.315701
20	1.806111	2.191123	2.411714	2.653298	3.207135	3.869685	4.660957

1 Dollar.

6	7	8		9	10	12
Per Cent.	Per Cent.	Per Cent.	YEARS.	Per Cent.	Per Cent.	Per Cent.
06	07	08	1	09	10	12
12	14	16	2	18	20	24
18	21	24	3	27	30	36
24	28	32	4	36	40	48
30	35	40	5	45	50	60
MONTHS.						
01	01	01	1	01	01	01
01	01	01	2	02	02	02
02	02	02	3	03	03	03
02	02	03	4	03	03	04
03	03	03	5	04	04	05
03	04	04	6	05	05	06
04	04	05	7	06	06	07
04	05	05	8	06	07	08
05	05	06	9	07	08	09
05	06	07	10	08	08	10
06	06	07	11	09	09	11
DAYS.						
0	0	0	1	0	0	0
0	0	0	2	0	0	0
0	0	0	3	0	0	0
0	0	0	4	0	0	0
0	0	0	5	0	0	0
0	0	0	6	0	0	0
0	0	0	7	0	0	0
0	0	0	8	0	0	0
0	0	0	9	0	0	0
0	0	0	10	0	0	0
0	0	0	11	0	0	0
0	0	0	12	0	0	0
0	0	0	13	0	0	0
0	0	0	14	0	0	0
0	0	0	15	0	0	01
0	0	0	16	0	0	01
0	0	0	17	0	0	01
0	0	0	18	0	01	01
0	0	0	19	0	01	01
0	0	0	20	01	01	01
0	0	0	21	01	01	01
0	0	0	22	01	01	01
0	0	01	23	01	01	01
0	0	01	24	01	01	01
0	0	01	25	01	01	01
0	01	01	26	01	01	01
0	01	01	27	01	01	01
0	01	01	28	01	01	01
0	01	01	29	01	01	01
01	01	01	30	01	01	01
01	01	01	33	01	01	01
01	01	01	63	02	02	02
02	02	02	93	02	03	03

2 Dollars.

6	7	8	YEARS.	9	10	12
Per Cent.	Per Cent.	Per Cent.		Per Cent.	Per Cent.	Per Cent.
12	14	16	1	18	20	24
24	28	32	2	36	40	48
36	42	48	3	54	60	72
48	56	64	4	72	80	96
60	70	80	5	90	1.00	1.20
MONTHS.						
01	01	01	1	02	02	02
02	02	03	2	03	03	04
03	04	04	3	05	05	06
04	05	05	4	06	07	08
05	06	07	5	08	08	10
06	07	08	6	09	10	12
07	08	09	7	11	12	14
08	09	11	8	12	13	16
09	11	12	9	14	15	18
10	12	13	10	15	17	20
11	13	15	11	17	18	22
DAYS.						
0	0	0	1	0	0	0
0	0	0	2	0	0	0
0	0	0	3	0	0	0
0	0	0	4	0	0	0
0	0	0	5	0	0	0
0	0	0	6	0	0	0
0	0	0	7	0	0	0
0	0	0	8	0	0	01
0	0	0	9	0	01	01
0	0	0	10	01	01	01
0	0	0	11	01	01	01
0	0	01	12	01	01	01
0	01	01	13	01	01	01
0	01	01	14	01	01	01
01	01	01	15	01	01	01
01	01	01	16	01	01	01
01	01	01	17	01	01	01
01	01	01	18	01	01	01
01	01	01	19	01	01	01
01	01	01	20	01	01	01
01	01	01	21	01	01	01
01	01	01	22	01	01	01
01	01	01	23	01	01	02
01	01	01	24	01	01	02
01	01	01	25	01	01	02
01	01	01	26	01	01	02
01	01	01	27	01	02	02
01	01	01	28	01	02	02
01	01	01	29	01	02	02
01	01	01	30	02	02	02
01	01	01	33	02	02	02
02	02	03	63	03	03	04
03	04	04	93	05	05	06

8 Dollars.

6	7	8		9	10	12
Per Cent.	Per Cent.	Per Cent.	YEARS.	Per Cent.	Per Cent.	Per Cent.
18	21	24	1	27	30	36
36	42	48	2	54	60	72
54	63	72	.3	81	90	1.08
72	84	96	4	1.08	1.20	1.44
90	1.05	1.20	5	1.35	1.50	1.80
MONTHS.						
02	02	02	1	03	03	03
03	04	04	2	05	05	06
05	05	06	3	08	08	09
06	07	08	4	09	10	12
08	09	10	5	12	13	15
09	11	12	6	14	15	18
11	12	14	7	17	18	21
12	14	16	8	18	20	24
14	16	18	9	21	23	27
15	18	20	10	23	25	30
17	19	22	11	26	28	33
DAYS.						
0	0	0	1	0	0	0
0	0	0	2	0	0	0
0	0	0	3	0	0	0
0	0	0	4	0	0	0
0	0	0	5	0	0	01
0	0	0	6	0	01	01
0	0	0	7	01	01	01
0	0	01	8	01	01	01
0	01	01	9	01	01	01
01	01	01	10	01	01	01
01	01	01	11	01	01	01
01	01	01	12	01	01	01
01	01	01	13	01	01	01
01	01	01	14	01	01	01
01	01	01	15	01	01	02
01	01	01	16	01	01	02
01	01	01	17	01	01	02
01	01	01	18	01	02	02
01	01	01	19	01	02	02
01	01	01	20	02	02	02
01	01	01	21	02	02	02
01	01	01	22	02	02	02
01	01	02	23	02	02	02
01	01	02	24	02	02	02
01	01	02	25	02	02	03
01	02	02	26	02	02	03
01	02	02	27	02	02	03
01	02	02	28	02	02	03
01	02	02	29	02	02	03
02	02	02	30	03	03	03
02	02	02	33	03	03	03
03	04	04	63	05	05	06
05	05	06	93	07	08	09

4 Dollars.

6	7	8	YEARS.	9	10	12
Per Cent.	Per Cent.	Per Cent.		Per Cent.	Per Cent.	Per Cent.
24	28	32	1	36	40	48
48	56	64	2	72	80	96
72	84	96	3	1.08	1.20	1.44
96	1.12	1.28	4	1.44	1.60	1.92
1.20	1.40	1.60	5	1.80	2.00	2.40
			MONTHS.			
02	02	03	1	03	03	04
04	05	05	2	06	07	08
06	07	08	3	09	10	12
08	09	11	4	12	13	16
10	12	13	5	15	17	20
12	14	16	6	18	20	24
14	16	19	7	21	23	28
16	19	21	8	24	27	32
18	21	24	9	27	30	36
20	23	27	10	30	33	40
22	26	29	11	33	37	44
			DAYS.			
0	0	0	1	0	0	0
0	0	0	2	0	0	0
0	0	0	3	0	0	0
0	0	0	4	0	0	01
0	0	0	5	01	01	01
0	0	01	6	01	01	01
0	01	01	7	01	01	01
01	01	01	8	01	01	01
01	01	01	9	01	01	01
01	01	01	10	01	01	01
01	01	01	11	01	01	01
01	01	01	12	01	01	02
01	01	01	13	01	01	02
01	01	01	14	02	02	02
01	01	01	15	02	02	02
01	01	01	16	02	02	02
01	01	02	17	02	02	02
01	01	02	18	02	02	02
01	01	02	19	02	02	03
01	02	02	20	02	02	03
01	02	02	21	02	02	03
01	02	02	22	02	02	03
02	02	02	23	03	03	03
02	02	02	24	03	03	03
02	02	02	25	03	03	03
02	02	02	26	03	03	03
02	02	02	27	03	03	04
02	02	02	28	03	03	04
02	02	03	29	03	03	04
02	02	03	30	03	03	04
02	02	03	33	03	03	04
04	05	05	63	06	07	08
06	07	08	93	09	10	12

5 Dollars.

6	7	8	YEARS.	9	10	12
Per Cent.	Per Cent.	Per Cent.		Per Cent.	Per Cent.	Per Cent.
30	35	40	1	45	50	60
60	70	80	2	90	1.00	1.20
90	1.05	1.20	3	1.35	1.50	1.80
1.20	1.40	1.60	4	1.80	2.00	2.40
1.50	1.75	2.00	5	2.25	2.50	3.00
			MONTHS			
03	03	03	1	04	04	05
05	06	07	2	08	08	10
08	09	10	3	12	13	15
10	12	13	4	15	17	20
13	15	17	5	20	21	25
15	18	20	6	23	25	30
18	20	23	7	27	29	35
20	23	27	8	30	33	40
23	26	30	9	35	38	45
25	29	33	10	38	42	50
28	32	37	11	42	46	55
			DAYS.			
0	0	0	1	0	0	0
0	0	0	2	0	0	0
0	0	0	3	0	0	01
0	0	0	4	01	01	01
0	0	01	5	01	01	01
01	01	01	6	01	01	01
01	01	01	7	01	01	01
01	01	01	8	02	01	01
01	01	01	9	02	01	02
01	01	01	10	02	01	02
01	01	01	11	02	02	02
01	01	01	12	02	02	02
01	01	01	13	02	02	02
01	01	02	14	02	02	02
01	01	02	15	02	02	03
01	02	02	16	02	02	03
01	02	02	17	02	02	03
02	02	02	18	02	03	03
02	02	02	19	02	03	03
02	02	02	20	03	03	03
02	02	02	21	03	03	04
02	02	02	22	03	03	04
02	02	03	23	03	03	04
02	02	03	24	03	03	04
02	02	03	25	03	03	04
02	03	03	26	03	04	04
02	03	03	27	03	04	05
02	03	03	28	04	04	05
02	03	03	29	04	04	05
03	03	03	30	04	04	05
03	03	03	33	04	04	06
05	06	07	63	08	08	11
08	09	10	93	12	13	16

6 Dollars.

	6	7	8		9	10	12
	Per Cent.	Per Cent.	Per Cent.	YEARS.	Per Cent.	Per Cent.	Per Cent.
60	36	42	48	1	54	60	72
20	72	84	96	2	1.08	1.20	1.44
80	1.08	1.26	1.44	3	1.62	1.80	2.16
40	1.44	1.68	1.92	4	2.16	2.40	2.88
00	1.80	2.10	2.40	5	2.70	3.00	3.60
				MONTHS			
05	03	04	04	1	05	05	06
10	06	07	08	2	09	10	12
15	09	11	12	3	14	15	18
20	12	14	16	4	18	20	24
25	15	18	20	5	23	25	30
30	18	21	24	6	27	30	36
35	21	25	28	7	32	35	42
40	24	28	32	8	36	40	48
45	27	32	36	9	41	45	54
50	30	35	40	10	45	50	60
55	33	39	44	11	50	55	66
				DAYS.			
0	0	0	0	1	0	0	0
0	0	0	0	2	0	0	0
01	0	0	0	3	0	01	01
01	0	0	01	4	01	01	01
01	01	01	01	5	01	01	01
01	01	01	01	6	01	01	01
01	01	01	01	7	01	01	01
02	01	01	01	8	01	01	02
02	01	01	01	9	01	02	02
02	01	01	01	10	02	02	02
02	01	01	01	11	02	02	02
02	01	01	02	12	02	02	02
02	01	02	02	13	02	02	03
02	01	02	02	14	02	02	03
03	02	02	02	15	02	03	03
03	02	02	02	16	02	03	03
03	02	02	02	17	03	03	03
03	02	02	02	18	03	03	04
03	02	02	03	19	03	03	04
04	02	02	03	20	03	03	04
04	02	02	03	21	03	04	04
04	02	03	03	22	03	04	04
04	02	03	03	23	03	04	05
04	02	03	03	24	04	04	05
04	03	03	03	25	04	04	05
04	03	03	03	26	04	04	05
05	03	03	04	27	04	05	05
05	03	03	04	28	04	05	06
05	03	03	04	29	04	05	06
05	03	04	04	30	05	05	06
6	03	04	04	33	05	06	07
1	06	07	08	63	09	11	13
6	09	11	12	93	14	16	19

7 Dollars.

6	7	8	YEARS.	9	10	12
Per Cent.	Per Cent.	Per Cent.		Per Cent.	Per Cent.	Per Cent.
42	49	56	1	63	70	84
84	98	1.12	2	1.26	1.40	1.68
1.26	1.47	1.68	3	1.89	2.10	2.52
1.68	1.96	2.24	4	2.52	2.80	3.36
2.10	2.45	2.80	5	3.15	3.50	4.20
MONTHS.						
04	04	05	1	06	06	07
07	08	09	2	11	12	14
11	12	14	3	16	18	21
14	16	19	4	21	23	28
18	20	23	5	27	29	35
21	25	28	6	32	35	42
25	29	33	7	38	41	49
28	33	37	8	42	47	56
32	37	42	9	48	53	63
35	41	47	10	53	58	70
39	45	51	11	59	64	77
DAYS.						
0	0	0	1	0	0	0
0	0	0	2	0	0	0
0	0	0	3	01	01	01
0	01	01	4	01	01	01
01	01	01	5	01	01	01
01	01	01	6	01	01	01
01	01	01	7	01	01	02
01	01	01	8	01	02	02
01	01	01	9	02	02	02
01	01	02	10	02	02	02
01	01	02	11	02	02	03
01	02	02	12	02	02	03
02	02	02	13	02	03	03
02	02	02	14	02	03	03
02	02	02	15	03	03	04
02	02	02	16	03	03	04
02	02	03	17	03	03	04
02	02	03	18	03	04	04
02	03	03	19	03	04	04
02	03	03	20	04	04	05
02	03	03	21	04	04	05
03	03	03	22	04	04	05
03	03	04	23	04	04	05
03	03	04	24	04	05	06
03	03	04	25	04	05	06
03	04	04	26	05	05	06
03	04	04	27	05	05	06
03	04	04	28	05	05	07
03	04	05	29	05	06	07
04	04	05	30	06	06	07
04	04	05	33	06	07	08
07	08	09	63	11	13	15
11	12	14	93	17	19	22

8 Dollars.

	6	7	8	YEARS.	9	10	12
	Per Cent.	Per Cent.	Per Cent.		Per Cent.	Per Cent.	Per Cent.
	48	56	64	1	72	80	96
	96	1.12	1.28	2	1.44	1.60	1.92
	1.44	1.68	1.92	3	2.16	2.40	2.88
	1.92	2.24	2.56	4	2.88	3.20	3.84
	2.40	2.80	3.20	5	3.60	4.00	4.80
				MONTHS.			
	04	05	05	1	06	07	08
	08	09	11	2	12	13	16
	12	14	16	3	18	20	24
	16	19	21	4	24	27	32
	20	23	27	5	30	33	40
	24	28	32	6	36	40	48
	28	33	37	7	42	47	56
	32	37	43	8	48	53	64
	36	42	48	9	54	60	72
	40	47	53	10	60	67	80
	44	51	59	11	66	73	88
				DAYS.			
	0	0	0	1	0	0	0
	0	0	0	2	0	0	01
	0	0	01	3	01	01	01
	01	01	01	4	01	01	01
	01	01	01	5	01	01	01
	01	01	01	6	01	01	02
	01	01	01	7	01	02	02
	01	01	01	8	02	02	02
	01	01	02	9	02	02	02
	01	02	02	10	02	02	03
	01	02	02	11	02	02	03
	02	02	02	12	02	03	03
	02	02	02	13	03	03	03
	02	02	02	14	03	03	04
	02	02	03	15	03	03	04
	02	02	03	16	03	04	04
	02	03	03	17	03	04	05
	02	03	03	18	04	04	05
	03	03	03	19	04	04	05
	03	03	04	20	04	04	05
	03	03	04	21	04	05	06
	03	03	04	22	04	05	06
	03	04	04	23	05	05	06
	03	04	04	24	05	05	06
	03	04	04	25	05	06	07
	03	04	05	26	05	06	07
	04	04	05	27	05	06	07
	04	04	05	28	06	06	07
	04	05	05	29	06	06	08
	04	05	05	30	06	07	08
	04	05	06	33	07	08	09
	08	09	12	63	13	14	17
	12	14	17	93	19	21	25

9 Dollars.

6	7	8		9	10	12
Per Cent.	Per Cent.	Per Cent.	YEARS.	Per Cent.	Per Cent.	Per Cent.
54	63	72	1	81	90	1.08
1.08	1.26	1.44	2	1.62	1.80	2.16
1.62	1.89	2.16	3	2.43	2.70	3.24
2.16	2.52	2.88	4	3.24	3.60	4.32
2.70	3.15	3.60	5	4.05	4.50	5.40
MONTHS						
05	05	06	1	07	08	09
09	11	12	2	14	15	18
14	16	18	3	21	23	27
18	21	24	4	27	30	36
23	26	30	5	34	38	45
27	32	36	6	41	45	54
32	37	42	7	48	53	63
36	42	48	8	54	60	72
41	47	54	9	62	68	81
45	53	60	10	67	75	90
50	58	66	11	75	83	99
DAYS.						
0	0	0	1	0	0	0
0	0	0	2	0	01	01
0	01	01	3	01	01	01
01	01	01	4	01	01	01
01	01	01	5	01	01	02
01	01	01	6	01	02	02
01	01	01	7	02	02	02
01	01	02	8	02	02	02
01	02	02	9	02	02	03
02	02	02	10	02	03	03
02	02	02	11	02	03	03
02	02	02	12	03	03	04
02	02	03	13	03	03	04
02	02	03	14	03	04	04
02	03	03	15	03	04	05
02	03	03	16	04	04	05
03	03	03	17	04	04	05
03	03	04	18	04	05	05
03	03	04	19	04	05	06
03	04	04	20	05	05	06
03	04	04	21	05	05	06
03	04	04	22	05	06	07
03	04	05	23	05	06	07
04	04	05	24	05	06	07
04	04	05	25	06	06	08
04	05	05	26	06	07	08
04	05	05	27	06	07	08
04	05	06	28	06	07	08
04	05	06	29	07	07	09
05	05	06	30	07	08	09
05	06	07	33	07	09	10
09	12	13	63	14	16	19
14	17	19	93	21	24	28

10 Dollars.

	6	7	8		9	10	12
Per Cent.	Per Cent.	Per Cent.	YEARS.	Per Cent.	Per Cent.	Per Cent.	
08	60	70	80	1	90	1.00	1.20
16	1.20	1.40	1.60	2	1.80	2.00	2.40
24	1.80	2.10	2.40	3	2.70	3.00	3.60
32	2.40	2.80	3.20	4	3.60	4.00	4.80
40	3.00	3.50	4.00	5	4.50	5.00	6.00
09	05	06	07	MONTHS	08	08	10
18	10	12	13	1	15	17	20
27	15	18	20	2	23	25	30
36	20	23	27	3	30	33	40
45	25	29	33	4	38	42	50
54	30	35	40	5	45	50	60
63	35	41	47	6	53	58	70
72	40	47	53	7	60	67	80
81	45	53	60	8	68	75	90
90	50	58	67	9	75	83	.00
99	55	64	73	10	83	92	.10
				11			
0	0	0	0	DAYS.	0	0	0
01	0	0	0	1	01	01	01
01	01	01	01	2	01	01	01
01	01	01	01	3	01	01	01
02	01	01	01	4	01	01	01
02	01	01	01	5	01	01	02
02	01	01	01	6	02	02	02
02	01	01	02	7	02	02	02
02	01	02	02	8	02	02	03
03	02	02	02	9	02	03	03
03	02	02	02	10	03	03	03
03	02	02	02	11	03	03	04
04	02	02	03	12	03	03	04
04	02	03	03	13	03	04	04
04	02	03	03	14	04	04	05
05	03	03	03	15	04	04	05
05	03	03	04	16	04	04	05
05	03	03	04	17	04	05	06
06	03	04	04	18	05	05	06
06	03	04	04	19	05	05	06
06	04	04	04	20	05	06	07
07	04	04	05	21	05	06	07
07	04	04	05	22	06	06	07
07	04	04	05	23	06	06	08
08	04	05	05	24	06	07	08
08	04	05	06	25	06	07	08
08	04	05	06	26	07	07	09
08	05	05	06	27	07	08	09
09	05	05	06	28	07	08	09
09	05	06	06	29	07	08	10
09	05	06	07	30	08	08	10
0	06	07	08	33	09	09	11
0	11	13	14	63	16	18	21
0	16	19	21	93	24	26	31

11 Dollars.

6		7		8		YEARS.	9		10		12		
Per Cent.		Per Cent.		Per Cent.			Per Cent.	Per Cent.		Per Cent.			
66	77	88	1	99	1.10	1.32	1.32	1.54	1.76	2	1.98	2.64	
1.32	2.31	2.64	3	2.97	3.30	3.96	3.96	3.08	3.52	4	3.96	5.28	
1.98	3.85	4.40	5	4.95	5.50	6.60	3.30	3.85	4.40	5	4.95	6.60	
2.64			MONTHS.										
3.30			1	09	09	11	06	06	07	1	09	09	11
			2	16	18	22	11	13	15	2	16	18	22
			3	25	28	33	17	19	22	3	25	28	33
			4	33	37	44	22	26	29	4	33	37	44
			5	42	46	55	28	32	37	5	42	46	55
			6	50	55	66	33	39	44	6	50	55	66
			7	59	64	77	39	45	51	7	59	64	77
			8	66	73	88	44	51	59	8	66	73	88
			9	75	83	99	50	58	66	9	75	83	99
			10	83	92	1.10	55	64	73	10	83	92	1.10
			11	91	1.01	1.21	61	71	81	11	91	1.01	1.21
			DAYS.										
0	0	0	1	0	0	0	0	0	0	1	0	0	0
0	0	0	2	01	01	01	0	0	0	2	01	01	01
01	01	01	3	01	01	01	01	01	01	3	01	01	01
01	01	01	4	01	01	01	01	01	01	4	01	01	01
01	01	01	5	01	02	02	01	01	01	5	01	02	02
01	01	02	6	02	02	02	01	01	01	6	02	02	02
01	02	02	7	02	02	03	01	02	02	7	02	02	03
02	02	02	8	02	02	03	02	02	02	8	02	02	03
02	02	02	9	03	03	03	02	02	02	9	03	03	03
02	02	03	10	03	03	04	02	02	02	10	03	03	04
02	03	03	11	03	03	04	02	03	03	11	03	03	04
02	03	03	12	04	04	04	02	03	03	12	03	04	04
02	03	03	13	04	04	05	02	03	03	13	04	04	05
03	03	03	14	04	04	05	03	03	03	14	04	04	05
03	03	04	15	04	05	06	03	03	04	15	04	05	06
03	03	04	16	04	05	06	03	03	04	16	04	05	06
03	04	04	17	05	05	06	03	04	04	17	05	05	06
03	04	04	18	05	06	07	03	04	04	18	05	06	07
03	04	05	19	05	06	07	03	04	05	19	05	06	07
04	04	05	20	06	06	07	04	04	05	20	06	06	07
04	04	05	21	06	06	08	04	04	05	21	06	06	08
04	05	05	22	06	07	08	04	05	05	22	06	07	08
04	05	06	23	06	07	08	04	05	06	23	06	07	08
04	05	06	24	07	07	09	04	05	06	24	07	07	09
05	05	06	25	07	08	09	05	05	06	25	07	08	09
05	06	06	26	07	08	10	05	06	06	26	07	08	10
05	06	07	27	08	08	10	05	06	07	27	08	08	10
05	06	07	28	08	09	10	05	06	07	28	08	09	10
05	06	07	29	08	09	11	05	06	07	29	08	09	11
06	06	07	30	09	09	11	06	06	07	30	09	09	11
07	07	08	33	10	10	12	07	07	08	33	10	10	12
12	14	16	63	18	19	23	12	14	16	63	18	19	23
18	20	23	93	26	29	34	18	20	23	93	26	29	34

12 Dollars.

	6	7	8	YEARS.	9	10	12
	Per Cent.	Per Cent.	Per Cent.		Per Cent.	Per Cent.	Per Cent.
32	72	84	96	1	1.08	1.20	1.44
64	1.44	1.68	1.92	2	2.16	2.40	2.88
96	2.16	2.52	2.88	3	3.24	3.60	4.32
28	2.88	3.36	3.84	4	4.32	4.80	5.76
60	3.60	4.20	4.80	5	5.40	6.00	7.20
				MONTHS.			
11	06	07	08	1	09	10	12
22	12	14	16	2	18	20	24
33	18	21	24	3	27	30	36
44	24	28	32	4	36	40	48
55	30	35	40	5	45	50	60
66	36	42	48	6	54	60	72
77	42	49	56	7	63	70	84
88	48	56	64	8	72	80	96
99	54	63	72	9	81	90	1.08
10	60	70	80	10	90	1.00	1.20
21	66	77	88	11	99	1.10	1.32
				DAYS.			
0	0	0	0	1	0	0	0
01	0	0	01	2	01	01	01
01	01	01	01	3	01	01	01
01	01	01	01	4	01	01	02
02	01	01	01	5	02	02	02
02	01	01	02	6	02	02	02
03	01	02	02	7	02	02	03
03	02	02	02	8	02	03	03
03	02	02	02	9	03	03	04
04	02	02	03	10	03	03	04
04	02	03	03	11	03	04	04
04	02	03	03	12	04	04	05
05	03	03	03	13	04	04	05
05	03	03	04	14	04	05	06
06	03	04	04	15	05	05	06
06	03	04	04	16	05	05	06
06	03	04	05	17	05	06	07
07	04	04	05	18	05	06	07
07	04	04	05	19	06	06	08
07	04	05	05	20	06	07	08
08	04	05	06	21	06	07	08
08	04	05	06	22	07	07	09
08	05	05	06	23	07	08	09
09	05	06	06	24	07	08	10
09	05	06	07	25	08	08	10
00	05	06	07	26	08	09	10
00	05	06	07	27	08	09	11
00	06	07	07	28	08	09	11
01	06	07	08	29	09	10	12
01	06	07	08	30	09	10	12
02	07	08	09	33	10	11	13
03	13	15	17	63	19	21	25
04	19	22	25	98	28	31	37

18 Dollars.

6	7	8		9	10	12
Per Cent.	Per Cent.	Per Cent.	YEARS.	Per Cent.	Per Cent.	Per Cent.
78	91	1.04	1	1.17	1.30	1.56
1.56	1.82	2.08	2	2.34	2.60	3.12
2.34	2.73	3.12	3	3.51	3.90	4.68
3.12	3.64	4.16	4	4.68	5.20	6.24
3.90	4.55	5.20	5	5.85	6.50	7.80
MONTHS						
07	08	09	1	11	11	13
13	15	17	2	20	22	26
20	23	26	3	30	33	39
26	30	35	4	39	43	52
33	38	43	5	50	54	65
39	46	52	6	59	65	78
46	53	61	7	69	76	91
52	61	69	8	78	87	1.04
59	68	78	9	88	98	1.17
65	76	87	10	98	1.08	1.30
72	83	95	11	1.08	1.19	1.43
DAYS.						
0	0	0	1	0	0	0
0	0	01	2	01	01	01
01	01	01	3	01	01	01
01	01	01	4	01	01	02
01	01	01	5	02	02	02
01	02	02	6	02	02	03
02	02	02	7	02	03	03
02	02	02	8	03	03	03
02	02	03	9	03	03	04
02	03	03	10	03	04	04
02	03	03	11	04	04	05
03	03	03	12	04	04	05
03	03	04	13	04	05	06
03	04	04	14	05	05	06
03	04	04	15	05	05	07
03	04	05	16	05	06	07
04	04	05	17	06	06	07
04	05	05	18	06	07	08
04	05	05	19	06	07	08
04	05	06	20	07	07	09
05	05	06	21	07	08	09
05	06	06	22	07	08	10
05	06	07	23	07	08	10
05	06	07	24	08	09	10
05	06	07	25	08	09	11
06	07	08	26	08	09	11
06	07	08	27	09	10	12
06	07	08	28	09	10	12
06	07	08	29	09	10	13
07	08	09	30	10	11	13
08	09	10	33	11	12	14
14	16	18	63	21	23	27
21	24	27	93	32	34	40

14 Dollars.

	6	7	8		9	10	12
	Per Cent.	Per Cent.	Per Cent.	YEARS.	Per Cent.	Per Cent.	Per Cent.
66	84	98	1.12	1	1.26	1.40	1.68
62	1.68	1.96	2.24	2	2.52	2.80	3.36
68	2.52	2.94	3.36	3	3.78	4.20	5.04
64	3.36	3.92	4.48	4	5.04	5.60	6.72
60	4.20	4.90	5.60	5	6.30	7.00	8.40
13				MONTHS			
26	07	08	09	1	11	12	14
39	14	16	19	2	21	23	28
52	21	25	28	3	32	35	42
55	28	33	37	4	42	47	56
78	35	41	47	5	53	58	70
91	42	49	56	6	63	70	84
04	49	57	65	7	74	82	98
17	56	65	75	8	84	93	1.12
30	63	74	84	9	95	1.05	1.26
43	70	82	93	10	1.04	1.17	1.40
	77	90	1.03	11	1.16	1.28	1.54
0				DAYS.			
01	0	0	0	1	0	0	0
01	0	01	01	2	01	01	01
02	01	01	01	3	01	01	01
02	01	01	01	4	01	02	02
03	01	01	02	5	02	02	02
03	01	02	02	6	02	02	03
03	02	02	02	7	02	03	03
03	02	02	02	8	03	03	04
04	02	02	03	9	03	04	04
04	02	03	03	10	04	04	05
05	03	03	03	11	04	04	05
06	03	03	04	12	04	05	06
06	03	04	04	13	05	05	06
07	03	04	04	14	05	05	07
07	04	04	05	15	05	06	07
07	04	04	05	16	06	06	07
08	04	05	05	17	06	07	08
08	04	05	06	18	06	07	08
09	04	05	06	19	07	07	09
09	05	05	06	20	07	08	09
00	05	06	07	21	07	08	10
00	05	06	07	22	08	09	10
00	05	06	07	23	08	09	11
01	06	07	07	24	08	09	11
01	06	07	08	25	09	10	12
02	06	07	08	26	09	10	12
02	06	07	08	27	09	11	13
03	07	08	09	28	10	11	13
03	07	08	09	29	10	11	14
04	07	08	09	30	11	12	14
04	08	09	10	33	12	13	15
05	15	17	20	63	22	24	29
05	22	26	29	93	33	36	43

15 Dollars.

6	7	8		9	10	12
Per Cent.	Per Cent.	Per Cent.	YEARS.	Per Cent.	Per Cent.	Per Cent.
90	1.05	1.20	1	1.35	1.50	1.80
1.80	2.10	2.40	2	2.70	3.00	3.60
2.70	3.15	3.60	3	4.05	4.50	5.40
3.60	4.20	4.80	4	5.40	6.00	7.20
4.50	5.25	6.00	5	6.75	7.50	9.00
MONTHS.						
08	09	10	1	12	13	15
15	18	20	2	23	25	30
23	26	30	3	35	38	45
30	35	40	4	45	50	60
38	44	50	5	57	63	75
45	53	60	6	68	75	90
53	61	70	7	80	88	1.05
60	70	80	8	90	1.00	1.20
68	79	90	9	1.02	1.13	1.35
75	88	1.00	10	1.13	1.25	1.50
83	96	1.10	11	1.25	1.38	1.65
DAYS.						
0	0	0	1	0	0	01
01	01	01	2	01	01	01
01	01	01	3	01	01	02
01	01	01	4	02	02	02
01	01	02	5	02	02	03
02	02	02	6	02	03	03
02	02	02	7	03	03	04
02	02	03	8	03	03	04
02	03	03	9	03	04	05
03	03	03	10	04	04	05
03	03	04	11	04	05	06
03	04	04	12	05	05	06
03	04	04	13	05	05	07
04	04	05	14	05	06	07
04	04	05	15	06	06	08
04	05	05	16	06	07	08
04	05	06	17	06	07	09
05	05	06	18	07	08	09
05	06	06	19	07	08	10
05	06	07	20	08	08	10
05	06	07	21	08	09	11
06	06	07	22	08	09	11
06	07	08	23	09	10	12
06	07	08	24	09	10	12
06	07	08	25	09	10	13
07	08	09	26	10	11	13
07	08	09	27	10	11	14
07	08	09	28	11	12	14
07	08	10	29	11	12	15
08	09	10	30	12	13	15
09	10	11	33	14	14	17
18	19	21	63	24	26	32
24	27	31	93	36	39	47

16 Dollars.

2
 Cent.
 .80
 .60
 .40
 .20
 .00
 15
 30
 45
 60
 75
 90
 1.05
 .20
 .35
 .50
 .65
 01
 01
 02
 02
 03
 03
 04
 04
 05
 05
 06
 06
 07
 07
 08
 08
 09
 09
 10
 10
 11
 11
 12
 12
 13
 13
 14
 14
 15
 15
 17
 32
 47

	6 Per Cent.	7 Per Cent.	8 Per Cent.	YEARS.	9 Per Cent.	10 Per Cent.	12 Per Cent.
	96	1.12	1.28	1	1.44	1.60	1.92
	1.92	2.24	2.56	2	2.88	3.20	3.84
	2.88	3.36	3.84	3	4.32	4.80	5.76
	3.84	4.48	5.12	4	5.76	6.40	7.68
	4.80	5.60	6.40	5	7.20	8.00	9.60
				MONTHS			
	08	09	11	1	12	13	16
	16	19	21	2	24	27	32
	24	28	32	3	36	40	48
	32	37	43	4	48	53	64
	40	47	53	5	60	67	80
	48	56	64	6	72	80	96
	56	65	75	7	84	93	1.12
	64	75	85	8	96	1.07	1.28
	72	84	96	9	1.08	1.20	1.44
	80	93	1.07	10	1.20	1.33	1.60
	88	1.03	1.17	11	1.32	1.47	1.76
				DAYS.			
	0	0	0	1	0	0	01
	01	01	01	2	01	01	01
	01	01	01	3	01	01	02
	01	01	01	4	02	02	02
	01	02	02	5	02	02	03
	02	02	02	6	02	03	03
	02	02	02	7	03	03	04
	02	02	03	8	03	04	04
	02	03	03	9	04	04	05
	03	03	04	10	04	04	05
	03	03	04	11	04	05	06
	03	04	04	12	05	05	06
	03	04	05	13	05	06	07
	04	04	05	14	06	06	07
	04	05	05	15	06	07	08
	04	05	06	16	06	07	09
	05	05	06	17	07	08	09
	05	06	06	18	07	08	10
	05	06	07	19	08	08	10
	05	06	07	20	08	09	11
	06	07	07	21	08	09	11
	06	07	08	22	09	10	12
	06	07	08	23	09	10	12
	06	07	09	34	10	11	13
	07	08	09	25	10	11	13
	07	08	09	26	10	12	14
	07	08	10	27	11	12	14
	07	09	10	28	11	12	15
	08	09	10	29	12	13	15
	08	09	11	30	12	13	16
	09	10	12	33	13	14	18
	17	20	22	63	25	28	34
	25	29	33	93	37	41	50

17 Dollars.

6	7	8		9	10	12
Per Cent.	Per Cent.	Per Cent.	YEARS.	Per Cent.	Per Cent.	Per Cent.
1.02	1.19	1.36	1	1.53	1.70	2.04
2.04	2.38	2.72	2	3.06	3.40	4.08
3.06	3.57	4.08	3	4.59	5.10	6.12
4.08	4.76	5.44	4	6.12	6.80	8.16
5.10	5.95	6.80	5	7.65	8.50	10.20
MONTHS						
09	10	11	1	13	14	17
17	20	23	2	26	28	34
26	30	34	3	39	43	51
34	40	45	4	51	57	68
43	50	57	5	65	71	85
51	60	68	6	77	85	1.02
60	69	79	7	90	99	1.19
68	79	91	8	1.02	1.13	1.36
77	89	1.02	9	1.15	1.28	1.53
85	99	1.13	10	1.28	1.42	1.70
94	1.09	1.25	11	1.41	1.56	1.87
DAYS.						
0	0	0	1	0	0	01
01	01	01	2	01	01	01
01	01	01	3	01	01	02
01	01	02	4	02	02	02
01	02	02	5	02	02	03
02	02	02	6	03	03	03
02	02	03	7	03	03	04
02	03	03	8	03	04	05
03	03	03	9	04	04	05
03	03	04	10	04	05	06
03	04	04	11	05	05	06
03	04	05	12	05	06	07
04	04	05	13	05	06	07
04	05	05	14	06	07	08
04	05	06	15	06	07	09
05	05	06	16	07	08	09
05	06	06	17	07	08	10
05	06	07	18	08	09	10
05	06	07	19	08	09	11
06	07	08	20	09	09	11
06	07	08	21	09	10	12
06	07	08	22	09	10	12
07	08	09	23	10	11	13
07	08	09	24	10	11	14
07	08	09	25	11	12	14
07	09	10	26	11	12	15
08	09	10	27	12	13	15
08	09	11	28	12	13	16
08	10	11	29	12	14	16
09	10	11	30	13	14	17
10	11	12	33	15	15	19
19	21	24	63	27	29	36
27	31	35	93	40	44	53

18 Dollars.

	6	7	8		9	10	12
	Per Cent.	Per Cent.	Per Cent.	YEARS.	Per Cent.	Per Cent.	Per Cent.
	1.08	1.26	1.44	1	1.62	1.80	2.16
	2.16	2.52	2.88	2	3.24	3.60	4.32
	3.24	3.78	4.32	3	4.86	5.40	6.48
	4.32	5.04	5.76	4	6.48	7.20	8.64
	5.40	6.30	7.20	5	8.10	9.00	10.80
				MONTHS.			
	09	11	12	1	14	15	18
	18	21	24	2	27	30	36
	27	32	36	3	41	45	54
	36	42	48	4	54	60	72
	45	53	60	5	68	75	90
	54	63	72	6	81	90	1.08
	63	74	84	7	95	1.05	1.26
	72	84	96	8	1.08	1.20	1.44
	81	95	1.08	9	1.22	1.35	1.62
	90	1.05	1.20	10	1.35	1.50	1.80
	99	1.16	1.32	11	1.49	1.65	1.98
				DAYS.			
	0	0	0	1	0	01	01
	01	01	01	2	01	01	01
	01	01	01	3	01	02	02
	01	01	02	4	02	02	02
	02	02	02	5	02	03	03
	02	02	02	6	03	03	04
	02	02	03	7	03	04	04
	02	03	03	8	04	04	05
	03	03	04	9	04	05	05
	03	04	04	10	05	05	06
	03	04	04	11	05	06	07
	04	04	05	12	05	06	07
	04	05	05	13	06	07	08
	04	05	06	14	06	07	08
	05	05	06	15	07	08	09
	05	06	06	16	07	08	10
	05	06	07	17	08	09	10
	06	07	08	18	08	09	11
	06	07	08	19	09	10	11
	06	07	08	20	09	10	12
	06	07	08	21	09	11	13
	07	08	09	22	10	11	13
	07	08	09	23	10	12	14
	07	08	10	24	11	12	14
	08	09	10	25	11	13	15
	08	09	10	26	12	13	16
	08	09	11	27	12	14	16
	08	10	11	28	13	14	17
	09	10	12	29	13	15	17
	09	11	12	30	14	15	18
	10	12	13	33	15	17	20
	19	22	25	63	28	32	38
	28	33	37	93	42	47	56

19 Dollars.

6	7	8		9	10	12
Per Cent.	Per Cent.	Per Cent.	YEARS.	Per Cent.	Per Cent.	Per Cent.
1.14	1.33	1.52	1	1.71	1.90	2.28
2.28	2.66	3.04	2	3.42	3.80	4.56
3.42	3.99	4.56	3	5.13	5.70	6.84
4.56	5.32	6.08	4	6.84	7.60	9.12
5.70	6.65	7.60	5	8.55	9.50	11.40
MONTHS						
10	11	13	1	15	16	18
19	22	25	2	29	32	38
29	33	38	3	44	48	57
38	44	51	4	57	63	76
48	55	63	5	72	79	95
57	67	76	6	86	95	1.14
67	73	89	7	1.00	1.11	1.33
76	89	1.01	8	1.14	1.27	1.52
86	1.00	1.14	9	1.29	1.43	1.71
95	1.11	1.27	10	1.43	1.58	1.90
1.05	1.22	1.39	11	1.57	1.74	2.09
DAYS.						
0	0	0	1	0	01	01
01	01	01	2	01	01	01
01	01	01	3	01	02	02
01	01	02	4	02	02	03
02	02	02	5	02	03	03
02	02	03	6	03	03	04
02	03	03	7	03	04	04
03	03	03	8	04	04	05
03	03	04	9	04	05	06
03	04	04	10	05	05	06
03	04	05	11	05	06	07
04	04	05	12	06	06	08
04	05	05	13	06	07	08
04	05	06	14	07	07	09
05	06	06	15	07	08	10
05	06	07	16	08	08	10
05	06	07	17	08	09	11
06	07	08	18	09	10	11
06	07	08	19	09	10	12
06	07	08	20	10	11	13
07	08	09	21	10	11	13
07	08	09	22	11	12	14
07	08	10	23	11	12	15
08	09	10	24	11	13	15
08	09	11	25	12	13	16
08	10	11	26	12	14	16
09	10	11	27	13	14	17
09	10	12	28	13	15	18
09	11	12	29	14	15	18
10	11	13	30	15	16	19
11	12	14	33	16	18	21
20	23	26	63	30	34	40
30	34	39	93	45	50	59

20 Dollars.

	6	7	8		9	10	12
	Per Cent.	Per Cent.	Per Cent.	YEARS.	Per Cent.	Per Cent.	Per Cent.
8	1.20	1.40	1.60	1	1.80	2.00	2.40
6	2.40	2.80	3.20	2	3.60	4.00	4.80
4	3.60	4.20	4.80	3	5.40	6.00	7.20
2	4.80	5.60	6.40	4	7.20	8.00	9.60
0	6.00	7.00	8.00	5	9.00	10.00	12.00
				MONTHS.			
8	10	12	13	1	15	17	20
8	20	23	27	2	30	33	40
7	30	35	40	3	45	50	60
6	40	47	53	4	60	67	80
5	50	58	67	5	75	83	1.00
4	60	70	80	6	90	1.00	1.20
3	70	82	93	7	1.05	1.17	1.40
3	80	93	1.07	8	1.20	1.33	1.60
2	90	1.05	1.20	9	1.35	1.50	1.80
0	1.00	1.17	1.33	10	1.50	1.67	2.00
9	1.10	1.28	1.47	11	1.65	1.83	2.20
				DAYS.			
01	0	0	0	1	01	01	01
01	01	01	01	2	01	01	01
02	01	01	01	3	02	02	02
03	01	02	02	4	02	02	03
03	02	02	02	5	03	03	03
04	02	02	03	6	03	03	04
04	02	03	03	7	04	04	05
05	03	03	04	8	04	04	05
06	03	04	04	9	05	05	06
06	03	04	04	10	05	06	07
07	04	04	05	11	06	06	07
08	04	05	05	12	06	07	08
08	04	05	06	13	07	07	09
09	05	05	06	14	07	08	09
10	05	06	07	15	08	08	10
10	05	06	07	16	08	09	11
11	06	07	08	17	09	09	11
11	06	07	08	18	09	10	12
12	06	07	08	19	10	11	13
13	07	08	09	20	10	11	13
13	07	08	09	21	11	12	14
14	07	09	10	22	11	12	15
15	08	09	10	23	12	13	15
15	08	09	11	24	12	13	16
16	08	10	11	25	13	14	17
16	09	10	12	26	13	14	17
17	09	11	12	27	14	15	18
18	09	11	12	28	14	16	19
18	10	11	13	29	15	16	19
19	10	12	13	30	15	17	20
1	11	13	14	33	17	19	22
0	21	24	28	63	32	35	42
9	31	36	41	93	47	52	62

21 Dollars.

6	7	8		9	10	12
Per Cent.	Per Cent.	Per Cent.	YEARS.	Per Cent.	Per Cent.	Per Cent.
1.26	1.47	1.68	1	1.89	2.10	2.52
2.52	2.94	3.36	2	3.78	4.20	5.04
3.78	4.41	5.04	3	5.67	6.30	7.56
5.04	5.88	6.72	4	7.56	8.40	10.08
6.30	7.35	8.40	5	9.45	10.50	12.60
			MONTHS			
11	12	14	1	16	18	21
21	25	28	2	32	35	42
32	37	42	3	48	53	63
42	49	56	4	63	70	84
53	61	70	5	80	88	1.05
63	74	84	6	95	1.05	1.26
74	86	98	7	1.11	1.23	1.47
84	98	1.12	8	1.26	1.40	1.68
95	1.10	1.26	9	1.42	1.58	1.89
1.05	1.23	1.40	10	1.57	1.75	2.10
1.16	1.35	1.54	11	1.74	1.93	2.31
			DAYS.			
0	0	0	1	01	01	01
01	01	01	2	01	01	01
01	01	01	3	02	02	02
01	02	02	4	02	02	03
02	02	02	5	03	03	04
02	02	03	6	03	04	04
02	03	03	7	04	04	05
03	03	04	8	04	05	06
03	04	04	9	05	05	06
04	04	05	10	05	06	07
04	04	05	11	06	06	08
04	05	06	12	06	07	08
05	05	06	13	07	08	09
05	06	07	14	07	08	10
05	06	07	15	03	09	11
06	07	07	16	08	09	11
06	07	08	17	09	10	12
06	07	08	18	09	11	13
07	08	09	19	10	11	13
07	08	09	20	11	12	14
07	09	10	21	11	12	15
08	09	10	22	12	13	15
08	09	11	23	12	13	16
08	10	11	24	13	14	17
09	10	12	25	13	15	18
09	11	12	26	14	15	18
09	11	13	27	14	16	19
10	11	13	28	15	16	20
10	12	14	29	15	17	20
11	12	14	30	16	18	21
12	13	15	33	17	20	23
22	26	29	63	33	37	44
33	38	43	93	49	55	65

22 Dollars.

	6 Per Cent.	7 Per Cent.	8 Per Cent.	YEARS.	9 Per Cent.	10 Per Cent.	12 Per Cent.
2	1.32	1.54	1.76	1	1.98	2.20	2.64
4	2.64	3.08	3.52	2	3.96	4.40	5.28
6	3.96	4.62	5.28	3	5.94	6.60	7.92
8	5.28	6.16	7.04	4	7.92	8.80	10.56
10	6.60	7.70	8.80	5	9.90	11.00	13.20
				MONTHS			
21	11	13	15	1	17	18	22
42	22	26	29	2	33	37	44
63	33	39	44	3	50	55	66
84	44	51	59	4	66	73	88
05	55	64	73	5	83	92	1.10
26	66	77	88	6	99	1.10	1.32
47	77	90	1.03	7	1.16	1.28	1.54
68	88	1.03	1.17	8	1.32	1.47	1.76
89	99	1.16	1.32	9	1.49	1.65	1.98
10	1.10	1.28	1.47	10	1.65	1.83	2.20
31	1.21	1.41	1.61	11	1.82	2.02	2.42
				DAYS.			
01	0	0	0	1	01	01	01
01	01	01	01	2	01	01	01
02	01	01	01	3	02	02	02
03	01	02	02	4	02	02	03
04	02	02	02	5	03	03	04
04	02	03	03	6	03	04	04
05	03	03	03	7	04	04	05
06	03	03	04	8	04	05	06
06	03	04	04	9	05	06	07
07	04	04	05	10	06	06	07
08	04	05	05	11	06	07	08
08	04	05	06	12	07	07	09
09	05	06	06	13	07	08	10
10	05	06	07	14	08	09	10
11	06	06	07	15	08	09	11
11	06	07	08	16	09	10	12
12	06	07	08	17	09	10	12
13	07	08	09	18	10	11	13
13	07	08	09	19	10	12	14
14	07	09	10	20	11	12	15
15	08	09	10	21	12	13	15
15	08	09	11	22	12	13	16
16	08	10	11	23	13	14	17
17	09	10	12	24	13	15	18
18	09	11	12	25	14	15	18
18	10	11	13	26	14	16	19
19	10	12	13	27	15	17	20
20	10	12	14	28	15	17	21
20	11	12	14	29	16	18	21
21	11	13	15	30	17	18	22
23	12	14	16	33	19	20	24
44	23	27	30	63	35	39	46
65	34	40	45	93	52	57	68

23 Dollars.

6	7	8		9	10	12
Per Cent.	Per Cent.	Per Cent.	YEARS.	Per Cent.	Per Cent.	Per Cent.
1.38	1.61	1.84	1	2.07	2.30	2.76
2.76	3.22	3.68	2	4.14	4.60	5.52
4.14	4.83	5.52	3	6.21	6.90	8.28
5.52	6.44	7.36	4	8.28	9.20	11.04
6.90	8.05	9.20	5	10.35	11.50	13.80
MONTHS						
12	13	15	1	18	19	23
23	27	31	2	35	38	46
35	40	46	3	53	58	69
46	54	61	4	69	77	92
58	67	77	5	87	96	1.15
69	81	92	6	1.04	1.15	1.38
81	94	1.07	7	1.22	1.34	1.61
92	1.07	1.23	8	1.38	1.53	1.84
1.04	1.21	1.38	9	1.56	1.73	2.07
1.15	1.34	1.53	10	1.73	1.92	2.30
1.27	1.48	1.69	11	1.91	2.11	2.53
DAYS.						
0	0	01	1	01	01	01
01	01	01	2	01	01	02
01	01	02	3	02	02	02
02	02	02	4	02	03	03
02	02	03	5	03	03	04
02	03	03	6	03	04	05
03	03	04	7	04	04	05
03	04	04	8	05	05	06
03	04	05	9	05	06	07
04	04	05	10	06	06	08
04	05	06	11	06	07	08
05	05	06	12	07	08	09
05	06	07	13	07	08	10
05	06	07	14	08	09	11
06	07	08	15	09	10	12
06	07	08	16	09	10	12
07	08	09	17	10	11	13
07	08	09	18	10	12	14
07	08	10	19	11	12	15
08	09	10	20	12	13	15
08	09	11	21	12	13	16
08	10	11	22	13	14	17
09	10	12	23	13	15	18
09	11	12	24	14	15	18
10	11	13	25	14	16	19
10	12	13	26	15	17	20
10	12	14	27	15	17	21
11	13	14	28	16	18	21
11	13	15	29	17	19	22
12	13	15	30	18	19	23
13	14	17	33	19	21	25
24	28	33	63	36	40	48
36	41	48	93	54	60	71

24 Dollars.

2
Cent.
76
52
28
04
80

23
46
69
92
1.15
1.38
1.61
1.84
2.00
2.30
2.53

01
02
02
03
04
05
05
06
07
08
08
09
10
11
12
12
13
14
15
15
16
17
18
18
19
20
21
21
22
23

25
48
71

6		7		8		YEARS.	9		10		12	
Per Cent.	Per Cent.	Per Cent.	Per Cent.	Per Cent.	Per Cent.		Per Cent.	Per Cent.	Per Cent.	Per Cent.	Per Cent.	Per Cent.
1.44	1.68	1.92	1	2.16	2.40	2.88						
2.88	3.36	3.84	2	4.32	4.80	5.76						
4.32	5.04	5.76	3	6.48	7.20	8.64						
5.76	6.72	7.68	4	8.64	9.60	11.52						
7.20	8.40	9.60	5	10.80	12.00	14.40						
MONTHS												
12	14	16	1	18	20	24						
24	28	32	2	36	40	48						
36	42	48	3	54	60	72						
48	56	64	4	72	80	96						
60	70	80	5	90	1.00	1.20						
72	84	96	6	1.08	1.20	1.44						
84	98	1.12	7	1.26	1.40	1.68						
96	1.12	1.28	8	1.44	1.60	1.92						
1.08	1.26	1.44	9	1.62	1.80	2.16						
1.20	1.40	1.60	10	1.80	2.00	2.40						
1.32	1.54	1.76	11	1.98	2.20	2.64						
DAYS.												
0	0	01	1	01	01	01						
01	01	01	2	01	01	02						
01	01	02	3	02	02	02						
02	02	02	4	02	03	03						
02	02	03	5	03	03	04						
02	03	03	6	04	04	05						
03	03	04	7	04	05	06						
03	04	04	8	05	05	06						
04	04	05	9	05	06	07						
04	05	05	10	06	07	08						
04	05	06	11	07	07	09						
05	06	06	12	07	08	10						
05	06	07	13	08	09	10						
06	07	07	14	08	09	11						
06	07	08	15	09	10	12						
07	08	09	16	10	11	13						
07	08	09	17	10	11	14						
07	08	10	18	11	12	14						
08	09	10	19	11	13	15						
08	09	11	20	12	13	16						
08	10	11	21	13	14	17						
09	10	12	22	13	15	18						
09	11	12	23	14	15	18						
10	11	13	24	14	16	19						
10	12	13	25	15	17	20						
10	12	14	26	16	17	21						
11	13	14	27	16	18	22						
11	13	15	28	17	19	22						
12	14	15	29	17	19	23						
12	14	16	30	18	20	24						
13	15	18	33	20	22	26						
25	29	34	63	38	42	50						
37	43	50	93	56	62	74						

25 Dollars.

			YEARS.		
6	7	8	9	10	12
Per Cent.	Per Cent.	Per Cent.	Per Cent.	Per Cent.	Per Cent.
1.50	1.75	2.00	2.25	2.50	3.00
3.00	3.50	4.00	4.50	5.00	6.00
4.50	5.25	6.00	6.75	7.50	9.00
6.00	7.00	8.00	9.00	10.00	12.00
7.50	8.75	10.00	11.25	12.50	15.00
			MONTHS.		
13	15	17	19	21	25
25	29	33	38	42	50
38	44	50	57	63	75
50	58	67	75	83	1.00
65	73	83	94	1.04	1.25
75	88	1.00	1.13	1.25	1.50
88	1.02	1.17	1.32	1.46	1.75
1.00	1.17	1.33	1.50	1.67	2.00
1.13	1.31	1.50	1.69	1.88	2.25
1.25	1.46	1.67	1.88	2.08	2.50
1.38	1.60	1.83	2.07	2.29	2.75
			DAYS.		
0	0	01	01	01	01
01	01	01	01	01	02
01	01	02	02	02	03
02	02	02	03	03	03
02	02	03	03	03	04
03	03	03	04	04	05
03	03	04	04	05	06
03	04	04	05	06	07
04	04	05	06	07	08
04	05	06	06	07	08
05	05	06	07	08	09
05	06	07	08	08	10
05	06	07	08	09	11
06	07	08	09	10	12
06	07	08	10	11	13
07	08	09	11	12	14
07	08	09	12	13	15
08	09	10	13	14	16
08	09	11	14	15	17
08	10	11	15	16	18
09	10	12	16	17	19
09	11	12	17	18	20
10	11	13	18	19	21
10	12	13	19	20	22
10	12	14	20	21	23
11	13	14	21	22	24
11	13	15	22	23	25
12	14	16	23	24	
12	14	16	24	25	
12	14	16	25		
13	15	17	26		
			27		
			28		
			29		
			30		
14	16	19	33	21	23
26	30	35	63	39	44
39	45	52	93	58	65

26 Dollars.

	6	7	8	YEARS.	9	10	12
	Per Cent.	Per Cent.	Per Cent.		Per Cent.	Per Cent.	Per Cent.
	1.56	1.82	2.08	1	2.34	2.60	3.12
	3.12	3.64	4.16	2	4.68	5.20	6.24
	4.68	5.46	6.24	3	7.02	7.80	9.36
	6.24	7.28	8.32	4	9.36	10.40	12.48
	7.80	9.10	10.40	5	11.70	13.00	15.60
				MONTHS.			
	13	15	17	1	20	22	26
	26	30	35	2	39	43	52
	39	46	52	3	59	65	78
	52	61	69	4	78	87	1.04
	65	76	87	5	98	1.08	1.30
	78	91	1.04	6	1.17	1.30	1.56
	91	1.06	1.21	7	1.37	1.52	1.82
	1.04	1.21	1.39	8	1.56	1.73	2.08
	1.17	1.37	1.56	9	1.76	1.95	2.34
	1.30	1.52	1.73	10	1.95	2.17	2.60
	1.43	1.67	1.91	11	2.15	2.38	2.86
				DAYS.			
	0	01	01	1	01	01	01
	01	01	01	2	01	01	02
	01	02	02	3	02	02	03
	02	02	02	4	03	03	03
	02	03	03	5	03	04	04
	03	03	03	6	04	04	05
	03	04	04	7	05	05	06
	03	04	05	8	05	06	07
	04	05	05	9	06	07	08
	04	05	06	10	07	07	09
	05	06	06	11	07	08	10
	05	06	07	12	08	09	10
	06	07	08	13	08	09	11
	06	07	08	14	09	10	12
	07	08	09	15	10	11	13
	07	08	09	16	10	12	14
	07	09	10	17	11	12	15
	08	09	10	18	12	13	16
	08	10	11	19	12	14	16
	09	10	12	20	13	14	17
	09	11	12	21	14	15	18
	10	11	13	22	14	16	19
	10	12	13	23	15	17	20
	10	12	14	24	16	17	21
	11	13	14	25	16	18	22
	11	13	15	26	17	19	23
	12	14	16	27	18	20	23
	12	14	16	28	18	20	24
	13	15	17	29	19	21	25
	13	15	17	30	20	22	26
	14	17	19	33	22	24	29
	27	32	37	63	41	45	55
	40	48	54	93	61	67	81

2 Cent.
 .00
 .00
 .00
 .00
 .00
 .25
 .50
 .75
 1.00
 1.25
 1.50
 1.75
 2.00
 2.25
 2.50
 2.75
 01
 02
 03
 03
 04
 05
 06
 07
 08
 08
 09
 09
 10
 11
 12
 13
 13
 14
 15
 16
 17
 18
 18
 19
 20
 21
 22
 23
 23
 24
 25
 28
 53
 78

27 Dollars.

6	7	8		9	10	12
Per Cent.	Per Cent.	Per Cent.	YEARS.	Per Cent.	Per Cent.	Per Cent.
1.62	1.89	2.16	1	2.43	2.70	3.24
3.24	3.78	4.32	2	4.86	5.40	6.48
4.86	5.67	6.48	3	7.29	8.10	9.72
6.48	7.56	8.64	4	9.72	10.80	12.96
8.10	9.45	10.80	5	12.15	13.50	16.20
MONTHS						
14	16	18	1	20	23	27
27	32	36	2	40	45	54
41	47	54	3	61	68	81
54	63	72	4	81	90	1.08
68	79	90	5	1.02	1.13	1.35
81	95	1.08	6	1.22	1.35	1.62
95	1.10	1.26	7	1.43	1.58	1.89
1.08	1.26	1.44	8	1.62	1.80	2.16
1.22	1.42	1.62	9	1.83	2.03	2.43
1.35	1.58	1.80	10	2.03	2.25	2.70
1.49	1.73	1.98	11	2.23	2.48	2.97
DAYS.						
0	01	01	1	01	01	01
01	01	01	2	02	01	02
01	02	02	3	02	02	03
02	02	02	4	03	03	04
02	03	03	5	03	04	05
03	03	04	6	04	05	05
03	04	04	7	05	05	06
04	04	05	8	05	06	07
04	05	05	9	06	07	08
05	05	06	10	07	08	09
05	06	07	11	07	08	10
05	06	07	12	08	09	11
06	07	08	13	09	10	12
06	07	08	14	09	11	13
07	08	09	15	10	11	14
07	08	10	16	11	12	14
08	09	10	17	11	13	15
08	09	11	18	12	14	16
09	10	11	19	13	14	17
09	11	12	20	14	15	18
09	11	13	21	14	16	19
10	12	13	22	15	17	20
10	12	14	23	16	17	21
11	13	14	24	16	18	22
11	13	15	25	17	19	23
12	14	16	26	18	20	23
12	14	16	27	18	20	24
13	15	17	28	19	21	25
13	15	17	29	20	22	26
14	16	18	30	20	23	27
15	18	20	33	22	25	30
28	34	38	63	42	47	57
42	49	56	93	62	70	84

28 Dollars.

12
Cent.
3.24
6.48
9.72
12.96
16.20
27
54
81
1.08
1.35
1.62
1.89
2.16
2.43
2.70
2.97
01
02
03
04
05
05
06
07
08
09
10
11
12
13
14
14
15
16
17
18
19
20
21
22
23
23
24
25
26
27
30
57
84

6	7	8	YEARS.	9	10	12
Per Cent.	Per Cent.	Per Cent.		Per Cent.	Per Cent.	Per Cent.
1.68	1.96	2.24	1	2.52	2.80	3.36
3.36	3.92	4.48	2	5.04	5.60	6.72
5.04	5.88	6.72	3	7.56	8.40	10.08
6.72	7.84	8.96	4	10.08	11.20	13.44
8.40	9.80	11.20	5	12.60	14.00	16.80
			MONTHS.			
14	16	19	1	21	23	28
28	33	37	2	42	47	56
42	49	56	3	63	70	84
56	65	75	4	84	93	112
70	82	93	5	1.05	1.17	1.40
84	98	1.12	6	1.26	1.40	1.68
98	1.14	1.31	7	1.47	1.63	1.96
1.12	1.31	1.49	8	1.68	1.87	2.24
1.26	1.47	1.68	9	1.89	2.10	2.52
1.40	1.63	1.87	10	2.10	2.33	2.80
1.54	1.80	2.05	11	2.31	2.57	3.08
			DAYS.			
0	01	01	1	01	01	01
01	01	01	2	01	02	02
01	02	02	3	02	02	03
02	02	02	4	03	03	04
02	03	03	5	04	04	05
03	03	04	6	04	05	06
03	04	04	7	05	05	07
04	04	05	8	06	06	07
04	05	06	9	06	07	08
05	05	06	10	07	08	09
05	06	07	11	08	09	10
06	07	07	12	08	09	11
06	07	08	13	09	10	12
07	08	09	14	10	11	13
07	08	09	15	11	12	14
07	09	10	16	11	12	15
08	09	11	17	12	13	16
08	10	11	18	13	14	17
09	10	12	19	13	15	18
09	11	12	20	14	16	19
10	11	13	21	15	16	20
10	12	14	22	15	17	21
11	13	14	23	16	18	21
11	13	15	24	17	19	22
12	14	16	25	18	19	23
12	14	16	26	18	20	24
13	15	17	27	19	21	25
13	15	17	28	20	22	26
14	16	18	29	20	23	27
14	16	19	30	21	23	28
15	18	21	33	23	25	31
29	35	39	63	44	49	59
43	51	58	92	65	72	87

29 Dollars.

6	7	8		9	10	12
Per Cent.	Per Cent.	Per Cent.	YEARS.	Per Cent.	Per Cent.	Per Cent.
1.74	2.03	2.32	1	2.61	2.90	3.48
3.48	4.06	4.64	2	5.22	5.80	6.96
5.22	6.09	6.96	3	7.83	8.70	10.44
6.96	8.12	9.28	4	10.44	11.60	13.92
8.70	10.15	11.60	5	13.05	14.50	17.40
MONTHS						
15	17	19	1	22	24	29
29	34	39	2	44	48	58
44	51	58	3	66	73	87
58	68	77	4	87	97	1.16
73	85	97	5	1.09	1.21	1.45
87	1.02	1.16	6	1.31	1.45	1.74
1.02	1.18	1.35	7	1.53	1.69	2.03
1.16	1.35	1.55	8	1.74	1.93	2.32
1.31	1.52	1.74	9	1.96	2.18	2.61
1.45	1.69	1.93	10	2.18	2.42	2.90
1.60	1.86	2.13	11	2.40	2.66	3.19
DAYS.						
0	01	01	1	01	01	01
01	01	01	2	01	02	02
01	02	02	3	02	02	03
02	02	03	4	03	03	04
02	03	03	5	04	04	05
03	03	04	6	04	05	06
03	04	05	7	05	06	07
04	05	05	8	06	06	08
04	05	06	9	07	07	09
05	06	06	10	07	08	10
05	06	07	11	08	09	11
06	07	08	12	09	10	12
06	07	08	13	09	10	13
07	08	09	14	10	11	14
07	08	10	15	11	12	15
08	09	10	16	12	13	15
08	10	11	17	12	14	16
09	10	12	18	13	15	17
09	11	12	19	14	15	18
10	11	13	20	15	16	19
10	12	14	21	15	17	20
11	12	14	22	16	18	21
11	13	15	23	17	19	22
12	14	15	24	17	19	23
12	14	16	25	18	20	24
13	15	17	26	19	21	25
13	15	17	27	20	22	26
14	16	18	28	20	23	27
14	16	19	29	21	23	28
15	17	19	30	22	24	29
16	19	21	33	24	26	32
30	36	41	63	46	50	61
45	53	60	93	68	75	90

30 DOLLARS.

2
Cent.
3.48
3.96
0.44
3.92
7.40
29
58
87
1.16
1.45
1.74
2.03
2.32
2.61
2.90
3.19
01
02
03
04
05
06
07
08
09
10
11
12
13
14
15
15
16
17
18
19
20
21
22
23
24
25
26
27
28
29
32
61
90

30	27	24	21	18	15	12
Per Cent.	Per Cent.	Per Cent.	Per Cent.	Per Cent.	Per Cent.	Per Cent.
27.1.80	01.2.10	07.2.40	13.2.70	19.3.00	25.3.60	
28.3.60	02.4.20	08.4.80	14.5.40	20.6.00	26.7.20	
01.5.40	03.6.30	09.7.20	15.8.10	21.9.00	27.8.80	
02.7.20	04.8.40	10.9.60	16.9.80	22.1.00	28.1.40	
03.9.00	05.10.50	11.12.00	17.3.50	23.2.00	29.2.00	
MONTHS						
13	15	18	20	23	25	30
14	30	38	40	45	50	60
16	45	53	60	68	75	90
18	60	70	80	90	1.00	1.20
19	75	88	1.00	1.13	1.25	1.50
20	90	1.05	1.20	1.35	1.50	1.80
21	1.05	1.23	1.40	1.58	1.75	2.10
22	1.20	1.40	1.60	1.80	2.00	2.40
23	1.35	1.58	1.80	2.03	2.25	2.70
24	1.50	1.75	2.00	2.25	2.50	3.00
25	1.65	1.93	2.20	2.48	2.75	3.30
DAYS						
10	01	10	01	10	01	10
20	01	20	01	20	02	20
30	02	30	02	30	03	30
40	02	40	02	40	03	40
50	03	50	03	50	04	50
60	03	60	04	60	05	60
70	04	70	04	70	05	70
80	04	80	05	80	06	80
90	05	90	05	90	07	90
01	05	06	06	06	08	06
11	06	06	06	06	09	07
21	06	07	07	07	10	08
31	07	08	08	08	11	09
41	07	08	09	09	12	10
51	08	09	09	09	13	11
61	08	09	10	10	14	11
71	09	10	10	10	15	12
81	09	11	11	11	16	12
92	10	11	11	11	17	13
02	10	12	12	12	18	13
12	11	12	12	12	19	14
22	11	13	13	13	20	14
32	12	13	13	13	21	15
42	12	14	14	14	22	15
52	13	14	14	14	23	16
62	13	15	15	15	24	16
72	13	15	15	15	25	17
82	14	16	16	16	26	17
92	14	16	16	16	27	18
03	15	17	17	17	28	18
13	15	18	18	18	29	19
23	15	18	18	18	30	19
33	17	20	22	25	28	21
43	32	37	42	47	53	63
53	47	55	62	70	78	93

31 Dollars.

6		7		8		YEARS	9		10		12	
Per. Cent.	Per. Cent.	Per. Cent.	Per. Cent.	Per. Cent.	Per. Cent.		Per. Cent.	Per. Cent.	Per. Cent.	Per. Cent.	Per. Cent.	Per. Cent.
01	1.86	02	2.17	03	2.48	1	01	2.79	01	3.10	02	3.72
02	3.72	04	4.34	04	4.96	2	02	5.58	02	6.20	03	7.44
03	5.58	05	6.51	05	7.44	3	03	8.37	03	9.30	04	11.16
04	7.44	06	8.68	06	9.92	4	04	11.16	04	12.40	05	14.88
05	9.30	07	10.85	07	12.40	5	05	13.95	05	15.150	06	18.60
MONTHS												
01	16	02	18	03	21	1	01	23	01	26	01	31
02	31	03	36	04	41	2	02	47	02	52	02	62
03	47	04	54	05	62	3	03	71	03	78	03	93
04	62	05	72	06	83	4	04	93	04	1.03	04	1.24
05	78	06	90	07	1.03	5	05	1.17	05	1.29	05	1.55
06	93	07	1.09	08	1.24	6	06	1.40	06	1.55	06	1.86
07	1.09	08	1.27	09	1.45	7	07	1.63	07	1.81	07	2.17
08	1.24	09	1.45	10	1.65	8	08	1.86	08	2.07	08	2.48
09	1.40	10	1.63	11	1.86	9	09	2.10	09	2.33	09	2.79
10	1.55	11	1.81	12	2.07	10	10	2.33	10	2.58	10	3.10
11	1.71	12	1.99	13	2.27	11	11	2.56	11	2.84	11	3.41
DAYS												
10	01	10	01	10	01	1	10	01	10	01	10	01
10	01	10	01	10	01	2	10	02	10	02	10	02
10	02	10	02	10	02	3	10	02	10	03	10	03
10	02	10	02	10	03	4	10	03	10	03	10	04
10	03	10	03	10	03	5	10	04	10	04	10	05
10	03	10	04	10	04	6	10	05	10	05	10	06
10	04	10	04	10	05	7	10	05	10	06	10	07
10	04	10	05	10	06	8	10	06	10	07	10	08
10	05	10	05	10	06	9	10	07	10	08	10	09
10	05	10	06	10	07	10	10	08	10	09	10	10
10	06	10	07	10	08	11	10	09	10	10	10	11
10	06	10	07	10	08	12	10	09	10	10	10	12
10	07	10	08	10	09	13	10	10	10	11	10	13
10	07	10	08	10	10	14	10	11	10	12	10	14
10	08	10	09	10	10	15	10	12	10	13	10	16
10	08	10	10	10	11	16	10	12	10	14	10	17
10	09	10	11	10	12	17	10	13	10	15	10	18
10	09	10	11	10	12	18	10	14	10	16	10	19
10	10	10	11	10	13	19	10	15	10	16	10	20
10	10	10	12	10	14	20	10	16	10	17	10	21
10	11	10	13	10	14	21	10	16	10	18	10	22
10	11	10	13	10	15	22	10	17	10	19	10	23
10	12	10	14	10	16	23	10	18	10	20	10	24
10	12	10	14	10	17	24	10	19	10	21	10	25
10	13	10	15	10	17	25	10	19	10	22	10	26
10	13	10	16	10	18	26	10	20	10	22	10	27
10	14	10	16	10	19	27	10	21	10	23	10	28
10	14	10	17	10	19	28	10	21	10	24	10	29
10	15	10	17	10	20	29	10	22	10	25	10	30
10	16	10	18	10	21	30	10	23	10	25	10	31
10	18	10	20	10	23	33	10	26	10	29	10	34
10	33	10	38	10	43	63	10	49	10	55	10	65
10	49	10	56	10	64	93	10	72	10	81	10	96

32 Dollars

12 Per Cent.		7 Per Cent.		8 Per Cent.		9 Per Cent.		10 Per Cent.		12 Per Cent.	
8.72		2.24		2.56		2.88		3.20		3.84	
7.44		4.48		5.12		5.76		6.40		7.68	
11.16		6.72		7.68		8.64		9.60		11.52	
14.88		8.96		10.24		11.52		12.80		15.36	
16.60		11.20		12.80		14.40		16.00		19.20	
YEARS											
16		19		21		24		27		32	
32		37		43		48		53		64	
48		56		64		72		80		96	
64		75		85		96		1.07		1.28	
80		93		1.07		1.20		1.33		1.60	
96		1.12		1.28		1.44		1.60		1.92	
1.12		1.31		1.49		1.68		1.87		2.24	
1.28		1.49		1.71		1.92		2.13		2.56	
1.44		1.68		1.92		2.16		2.40		2.88	
1.60		1.87		2.13		2.40		2.67		3.20	
1.76		2.05		2.35		2.64		2.93		3.52	
MONTHS											
DAYS											
01		01		01		01		01		01	
02		01		01		02		02		02	
03		02		02		03		03		03	
04		02		03		04		04		04	
05		03		03		04		04		05	
06		03		04		04		05		06	
07		04		04		05		06		07	
08		04		05		06		07		09	
09		05		06		06		07		10	
10		05		06		07		08		11	
11		06		07		08		09		12	
12		06		07		09		10		13	
13		07		08		09		10		14	
14		07		09		10		11		15	
16		08		09		11		12		16	
17		09		10		11		13		17	
18		09		11		12		14		18	
19		10		11		13		15		19	
20		10		12		14		17		20	
21		11		12		14		18		21	
22		11		13		15		17		22	
23		12		14		16		18		23	
24		12		14		16		18		25	
25		13		15		17		19		26	
26		13		16		18		20		27	
27		14		16		18		21		28	
28		14		17		19		22		29	
29		15		17		20		22		30	
30		15		18		21		23		31	
31		16		19		21		24		32	
34		18		23		33		26		35	
65		34		45		63		50		67	
96		50		66		93		74		99	

83 Dollars.

Per Cent.			YEARS	Per Cent.		
61	71	81		9	10	15
1.98	2.31	2.64	1	2.97	3.30	3.96
3.96	4.62	5.28	2	5.94	6.60	7.92
5.94	6.93	7.92	3	8.91	9.90	11.88
7.92	9.24	10.56	4	11.88	13.20	15.84
9.90	11.55	13.20	5	14.85	16.50	19.80
MONTHS						
17	19	22	1	25	28	33
33	39	44	2	50	55	66
50	58	66	3	75	83	99
66	77	88	4	1.00	1.10	1.32
83	96	110	5	1.25	1.38	1.65
99	116	132	6	1.50	1.65	1.98
116	135	154	7	1.75	1.93	2.31
132	154	176	8	2.00	2.20	2.64
149	173	198	9	2.24	2.48	2.97
165	193	220	10	2.48	2.75	3.30
182	212	242	11	2.73	3.03	3.63
DAYS						
01	01	01	1	01	01	01
01	01	01	2	02	02	02
02	02	02	3	02	03	03
02	03	03	4	03	04	04
03	03	04	5	04	05	06
03	04	04	6	05	06	07
04	04	05	7	06	07	08
04	05	06	8	07	08	09
05	06	07	9	08	09	10
06	06	07	10	09	10	11
06	07	08	11	10	11	12
07	08	09	12	11	12	13
07	08	10	13	12	13	14
08	09	11	14	13	14	15
08	10	12	15	14	15	17
09	11	13	16	15	16	18
09	11	14	17	16	17	19
10	12	15	18	17	18	20
10	12	16	19	18	19	21
11	13	17	20	19	20	22
12	13	18	21	20	21	23
12	14	19	22	21	22	24
13	15	20	23	22	23	25
13	15	21	24	23	24	26
14	16	22	25	24	25	28
14	17	23	26	25	26	29
15	17	24	27	26	27	30
15	18	25	28	27	28	31
16	19	26	29	28	29	32
17	19	27	30	29	30	33
19	21	24	33	27	31	36
35	41	46	63	52	58	69
52	60	68	93	77	86	1.02

34 Dollars.

96
92
88
84
80
33
66
99
1.32
1.65
1.98
2.31
2.64
2.97
3.30
3.63
01
02
03
04
06
07
08
09
10
11
12
13
14
15
17
18
19
20
21
22
23
24
25
26
28
29
30
31
32
33
36
69
1.02

Per Cent.	Per Cent.	Per Cent.	YEARS	Per Cent.	Per Cent.	Per Cent.
2.04	2.33	2.72	1	3.06	3.40	4.08
2.08	2.47	2.88	2	6.12	6.80	8.16
2.12	2.61	3.16	3	9.18	10.20	12.24
2.16	2.75	3.44	4	12.24	13.60	16.32
2.20	2.89	3.72	5	15.30	17.00	20.40
			MONTHS			
17	20	23	1	26	28	34
34	40	45	2	51	57	68
51	60	68	3	77	85	1.02
68	79	91	4	1.02	1.13	1.36
85	99	1.13	5	1.28	1.42	1.70
1.02	1.19	1.36	6	1.53	1.70	2.04
1.19	1.39	1.59	7	1.79	1.98	2.38
1.36	1.59	1.81	8	2.04	2.27	2.72
1.53	1.79	2.04	9	2.30	2.55	3.06
1.70	1.98	2.27	10	2.55	2.83	3.40
1.87	2.18	2.49	11	2.81	3.12	3.74
			DAYS			
01	01	01	1	01	01	01
01	01	02	2	02	02	02
02	02	02	3	03	03	03
02	03	03	4	03	04	05
03	03	04	5	04	05	06
03	04	05	6	05	06	07
04	05	05	7	06	07	08
05	05	06	8	07	08	09
05	06	07	9	08	09	10
06	07	08	10	09	10	11
06	07	08	11	09	10	12
07	08	09	12	10	11	14
07	09	10	13	11	12	15
08	09	11	14	12	13	16
09	10	11	15	13	14	17
09	11	12	16	14	15	18
10	11	13	17	14	16	19
10	12	14	18	15	17	20
11	13	14	19	16	18	22
11	13	15	20	17	19	23
12	14	16	21	18	20	24
12	15	17	22	19	21	25
13	15	17	23	20	22	26
14	16	18	24	20	23	27
14	17	19	25	21	24	28
15	17	20	26	22	25	29
15	18	20	27	23	26	31
16	19	21	28	24	26	32
16	19	22	29	25	27	33
17	20	23	30	26	28	34
19	22	25	33	29	31	37
36	42	47	63	54	69	71
53	62	70	93	80	88	1.05

35 Dollars.

6		7		8		9		10		12	
Per Cent.		Per Cent.		Per Cent.		Per Cent.		Per Cent.		Per Cent.	
2.10	2.45	2.80	3.15	3.50	4.20	YEARS.					
4.20	4.90	5.60	6.30	7.00	8.40						
6.30	7.35	8.40	9.45	10.50	12.60						
8.40	9.80	11.20	12.60	14.00	16.80						
10.50	12.25	14.00	15.75	17.50	21.00						
MONTHS.											
18	20	23	27	29	35						
35	41	47	53	58	70						
53	61	70	80	88	1.05						
70	82	93	1.05	1.17	1.40						
88	1.02	1.17	1.32	1.46	1.75						
1.05	1.23	1.40	1.58	1.75	2.10						
1.23	1.43	1.63	1.85	2.04	2.45						
1.40	1.65	1.87	2.10	2.33	2.80						
1.58	1.84	2.10	2.37	2.63	3.15						
1.75	2.04	2.33	2.63	2.92	3.50						
1.93	2.25	2.57	2.89	3.21	3.85						
DAYS.											
01	01	01	01	01	01						
01	01	02	02	02	02						
02	02	02	03	03	04						
02	03	03	04	04	05						
03	03	04	05	05	06						
04	04	05	06	06	07						
04	05	05	06	07	08						
05	05	06	07	08	09						
05	06	07	08	09	11						
06	07	08	09	10	12						
06	07	09	10	11	13						
07	08	09	11	12	14						
08	09	10	12	13	15						
08	10	11	13	14	16						
09	10	12	14	15	18						
09	11	12	15	16	19						
10	12	13	16	17	20						
11	12	14	17	18	21						
11	13	15	18	19	22						
12	14	16	19	20	23						
12	14	16	20	21	25						
13	15	17	21	22	26						
13	16	18	22	23	27						
14	16	19	23	24	28						
15	17	19	24	25	29						
15	18	20	25	26	30						
16	18	21	26	27	32						
16	19	22	27	28	33						
17	20	23	28	29	34						
18	20	23	29	30	35						
20	22	25	33	32	39						
37	43	49	63	61	74						
55	63	72	93	91	1.09						

37 Dollars.

6		7		8		9		10		12	
Per Cent.	Per Cent.	Per Cent.	Per Cent.	Per Cent.	Per Cent.	Per Cent.	Per Cent.	Per Cent.	Per Cent.	Per Cent.	Per Cent.
2.55	2.50	2.96	2.96	3.33	3.70	4.44	3.33	3.70	4.44	3.33	3.70
4.44	5.18	5.92	5.92	6.66	7.40	8.88	6.66	7.40	8.88	6.66	7.40
6.66	7.77	8.88	8.88	9.99	11.10	13.32	9.99	11.10	13.32	9.99	11.10
8.88	10.86	12.84	12.84	13.32	14.80	17.76	13.32	14.80	17.76	13.32	14.80
11.10	12.95	14.80	14.80	16.65	18.50	22.20	16.65	18.50	22.20	16.65	18.50
19	22	25	25	28	31	37	28	31	37	28	31
37	43	49	49	56	62	74	56	62	74	56	62
56	65	74	74	84	93	1.11	84	93	1.11	84	93
74	86	99	99	1.11	1.23	1.48	1.11	1.23	1.48	1.11	1.23
93	1.08	1.23	1.23	1.39	1.54	1.85	1.39	1.54	1.85	1.39	1.54
1.11	1.30	1.48	1.48	1.67	1.85	2.22	1.67	1.85	2.22	1.67	1.85
1.30	1.51	1.73	1.73	1.95	2.16	2.59	1.95	2.16	2.59	1.95	2.16
1.48	1.73	1.97	1.97	2.22	2.47	2.96	2.22	2.47	2.96	2.22	2.47
1.67	1.94	2.22	2.22	2.50	2.78	3.33	2.50	2.78	3.33	2.50	2.78
1.85	2.16	2.47	2.47	2.78	3.08	3.70	2.78	3.08	3.70	2.78	3.08
2.04	2.37	2.71	2.71	3.06	3.39	4.07	3.06	3.39	4.07	3.06	3.39
01	01	01	01	01	01	01	01	01	01	01	01
10	01	10	02	10	02	10	02	10	02	10	02
20	02	20	02	20	02	20	02	20	02	20	02
30	02	30	03	30	03	30	03	30	03	30	03
40	03	40	03	40	03	40	03	40	03	40	03
50	03	50	04	50	04	50	04	50	04	50	04
60	04	60	04	60	04	60	04	60	04	60	04
70	04	70	05	70	05	70	05	70	05	70	05
80	05	80	05	80	05	80	05	80	05	80	05
90	05	90	06	90	06	90	06	90	06	90	06
01	06	01	06	01	06	01	06	01	06	01	06
11	06	11	06	11	06	11	06	11	06	11	06
21	06	21	07	21	07	21	07	21	07	21	07
31	07	31	07	31	07	31	07	31	07	31	07
41	07	41	08	41	08	41	08	41	08	41	08
51	07	51	08	51	08	51	08	51	08	51	08
61	08	61	08	61	08	61	08	61	08	61	08
71	08	71	09	71	09	71	09	71	09	71	09
81	08	81	09	81	09	81	09	81	09	81	09
91	09	91	09	91	09	91	09	91	09	91	09
02	09	02	10	02	10	02	10	02	10	02	10
12	09	12	10	12	10	12	10	12	10	12	10
22	10	22	10	22	10	22	10	22	10	22	10
32	10	32	11	32	11	32	11	32	11	32	11
42	10	42	11	42	11	42	11	42	11	42	11
52	11	52	11	52	11	52	11	52	11	52	11
62	11	62	12	62	12	62	12	62	12	62	12
72	11	72	12	72	12	72	12	72	12	72	12
82	11	82	12	82	12	82	12	82	12	82	12
92	12	92	12	92	12	92	12	92	12	92	12
03	12	03	13	03	13	03	13	03	13	03	13
13	12	13	13	13	13	13	13	13	13	13	13
23	12	23	14	23	14	23	14	23	14	23	14
33	12	33	14	33	14	33	14	33	14	33	14
43	13	43	14	43	14	43	14	43	14	43	14
53	13	53	15	53	15	53	15	53	15	53	15
63	13	63	15	63	15	63	15	63	15	63	15
73	14	73	15	73	15	73	15	73	15	73	15
83	14	83	16	83	16	83	16	83	16	83	16
93	14	93	16	93	16	93	16	93	16	93	16
04	14	04	16	04	16	04	16	04	16	04	16
14	14	14	17	14	17	14	17	14	17	14	17
24	14	24	17	24	17	24	17	24	17	24	17
34	15	34	17	34	17	34	17	34	17	34	17
44	15	44	18	44	18	44	18	44	18	44	18
54	15	54	18	54	18	54	18	54	18	54	18
64	16	64	18	64	18	64	18	64	18	64	18
74	16	74	19	74	19	74	19	74	19	74	19
84	16	84	19	84	19	84	19	84	19	84	19
94	17	94	19	94	19	94	19	94	19	94	19
05	17	05	20	05	20	05	20	05	20	05	20
15	17	15	20	15	20	15	20	15	20	15	20
25	17	25	21	25	21	25	21	25	21	25	21
35	18	35	21	35	21	35	21	35	21	35	21
45	18	45	21	45	21	45	21	45	21	45	21
55	18	55	22	55	22	55	22	55	22	55	22
65	18	65	22	65	22	65	22	65	22	65	22
75	19	75	22	75	22	75	22	75	22	75	22
85	19	85	23	85	23	85	23	85	23	85	23
95	19	95	23	95	23	95	23	95	23	95	23
06	19	06	24	06	24	06	24	06	24	06	24
16	19	16	24	16	24	16	24	16	24	16	24
26	20	26	24	26	24	26	24	26	24	26	24
36	20	36	25	36	25	36	25	36	25	36	25
46	20	46	25	46	25	46	25	46	25	46	25
56	21	56	25	56	25	56	25	56	25	56	25
66	21	66	26	66	26	66	26	66	26	66	26
76	21	76	26	76	26	76	26	76	26	76	26
86	21	86	27	86	27	86	27	86	27	86	27
96	21	96	27	96	27	96	27	96	27	96	27
07	21	07	27	07	27	07	27	07	27	07	27
17	21	17	28	17	28	17	28	17	28	17	28
27	21	27	28	27	28	27	28	27	28	27	28
37	22	37	28	37	28	37	28	37	28	37	28
47	22	47	29	47	29	47	29	47	29	47	29
57	22	57	29	57	29	57	29	57	29	57	29
67	22	67	30	67	30	67	30	67	30	67	30
77	22	77	30	77	30	77	30	77	30	77	30
87	22	87	31	87	31	87	31	87	31	87	31
97	22	97	31	97	31	97	31	97	31	97	31
08	21	08	31	08	31	08	31	08	31	08	31
18	21	18	32	18	32	18	32	18	32	18	32
28	21	28	32	28	32	28	32	28	32	28	32
38	21	38	33	38	33	38	33	38	33	38	33
48	21	48	33	48	33	48	33	48	33	48	33
58	21	58	34	58	34	58	34	58	34	58	34
68	21	68	34	68	34	68	34	68	34	68	34
78	21	78	35	78	35	78	35	78	35	78	35
88	21	88	35	88	35	88	35	88	35	88	35
98	21	98	36	98	36	98	36	98	36	98	36
09	21	09	36	09	36	09	36	09	36	09	36
19	21	19	37	19	37	19	37	19	37	19	37
29	21	29	37	29	37	29	37	29	37	29	37
39	21	39	38	39	38	39	38	39	38	39	38
49	21	49	38	49	38	49	38	49	38	49	38
59	21	59	39	59	39	59	39	59	39	59	39
69	21	69	39	69	39	69	39	69	39	69	39
79	21	79	40	79	40	79	40	79	40	79	40
89	21	89									

38 Dollars.

ent.
44
88
32
76
20

37
74
11
48
85
22
59
96
33
70
07

01
02
04
05
06
07
09
10
11
12
14
15
16
17
19
20
21
22
23
25
26
27
28
30
31
32
33
35
36
37

41
78
15

6			7			8			9			10			12		
Per Cent.			Per Cent.			Per Cent.			Per Cent.			Per Cent.			Per Cent.		
2.28			2.66			3.04			3.42			3.80			4.56		
4.56			5.32			6.08			6.84			7.60			9.12		
6.84			7.98			9.12			10.26			11.40			13.68		
9.12			10.64			12.16			13.68			15.20			18.24		
11.40			13.30			15.20			17.10			19.00			22.80		
19			22			25			29			32			38		
38			44			51			57			63			76		
57			67			76			86			95			1.14		
76			89			1.01			1.14			1.27			1.52		
95			1.11			1.27			1.43			1.58			1.90		
1.14			1.33			1.52			1.71			1.90			2.28		
1.33			1.55			1.77			2.00			2.22			2.66		
1.52			1.77			2.03			2.28			2.53			3.04		
1.71			2.00			2.28			2.57			2.85			3.42		
1.90			2.22			2.53			2.85			3.17			3.80		
2.09			2.44			2.79			3.14			3.48			4.18		
2.28			2.72			3.16			3.60			4.04			4.88		
2.47			2.96			3.45			3.94			4.43			5.42		
2.66			3.20			3.74			4.28			4.82			5.92		
2.85			3.44			4.03			4.62			5.21			6.40		
3.04			3.68			4.32			4.96			5.60			6.88		
3.23			3.92			4.61			5.30			6.00			7.36		
3.42			4.16			4.90			5.64			6.38			7.84		
3.61			4.40			5.14			5.88			6.62			8.16		
3.80			4.64			5.38			6.12			6.86			8.48		
4.00			4.88			5.76			6.64			7.52			9.12		
4.19			5.12			6.04			6.96			7.88			9.60		
4.38			5.36			6.32			7.24			8.16			9.92		
4.56			5.60			6.56			7.52			8.48			10.24		
4.75			5.84			6.80			7.76			8.72			10.56		
4.94			6.03			7.04			8.04			9.04			10.88		
5.13			6.22			7.28			8.32			9.36			11.20		
5.32			6.41			7.48			8.56			9.64			11.52		
5.51			6.60			7.64			8.76			9.88			11.84		
5.70			6.79			7.80			8.96			10.12			12.16		
5.89			6.98			7.96			9.16			10.36			12.48		
6.08			7.17			8.16			9.40			10.64			12.80		
6.27			7.36			8.36			9.64			10.92			13.12		
6.46			7.55			8.56			9.88			11.20			13.44		
6.65			7.74			8.76			10.12			11.44			13.76		
6.84			7.93			8.96			10.36			11.72			14.08		
7.03			8.12			9.16			10.56			12.00			14.40		
7.22			8.31			9.36			10.80			12.32			14.72		
7.41			8.50			9.56			11.04			12.64			15.04		
7.60			8.69			9.76			11.28			12.96			15.36		
7.79			8.88			9.96			11.52			13.28			15.68		
7.98			9.07			10.16			11.76			13.60			16.00		
8.17			9.26			10.36			12.00			13.92			16.32		
8.36			9.45			10.56			12.24			14.24			16.64		
8.55			9.64			10.76			12.48			14.56			16.96		
8.74			9.83			10.96			12.72			14.88			17.28		
8.93			10.02			11.16			12.96			15.20			17.60		
9.12			10.21			11.36			13.20			15.52			17.92		
9.31			10.40			11.56			13.44			15.84			18.24		
9.50			10.59			11.76			13.68			16.16			18.56		
9.69			10.78			11.96			13.92			16.48			18.88		
9.88			10.97			12.16			14.16			16.80			19.20		
10.07			11.16			12.36			14.40			17.12			19.52		
10.26			11.35			12.56			14.64			17.44			19.84		
10.45			11.54			12.76			14.88			17.76			20.16		
10.64			11.73			12.96			15.12			18.08			20.48		
10.83			11.92			13.16			15.36			18.40			20.80		
11.02			12.11			13.36			15.60			18.72			21.12		
11.21			12.30			13.56			15.84			19.04			21.44		
11.40			12.49			13.76			16.08			19.36			21.76		
11.59			12.68			13.96			16.32			19.68			22.08		
11.78			12.87			14.16			16.56			20.00			22.40		
11.97			13.06			14.36			16.80			20.32			22.72		
12.16			13.25			14.56			17.04			20.64			23.04		
12.35			13.44			14.76			17.28			20.96			23.36		
12.54			13.63			14.96			17.52			21.28			23.68		
12.73			13.82			15.16			17.76			21.60			24.00		
12.92			14.01			15.36			18.00			21.92			24.32		
13.11			14.20			15.56			18.24			22.24			24.64		
13.30			14.39			15.76			18.48			22.56			24.96		
13.49			14.58			15.96			18.72			22.88			25.28		
13.68			14.77			16.16			18.96			23.20			25.60		
13.87			14.96			16.36			19.20			23.52			25.92		
14.06			15.15			16.56			19.44			23.84			26.24		
14.25			15.34			16.76			19.68			24.16			26.56		
14.44			15.53			16.96			19.92			24.48			26.88		
14.63			15.72			17.16			20.16			24.80			27.20		
14.82			15.91			17.36			20.40			25.12			27.52		
15.01			16.10			17.56			20.64			25.44			27.84		
15.20			16.29			17.76			20.88			25.76			28.16		
15.39			16.48			17.96			21.12			26.08			28.48		
15.58			16.67			18.16			21.36			26.40			28.80		
15.77			16.86			18.36			21.60			26.72			29.12		
15.96			17.05			18.56			21.84			27.04			29.44		
16.15			17.24			18.76			22.08			27.36			29.76		
16.34			17.43			18.96			22.32			27.68			30.08		
16.53			17.62			19.16			22.56			28.00			30.40		
16.72			17.81			19.36			22.80			28.32			30.72		
16.91			18.00			19.56			23.04			28.64			31.04		
17.10			18.19			19.76			23.28			28.96			31.36		
17.29			18.38			19.96			23.52			29.28			31.68		
17.48			18.57			20.16			23.76			29.60			32.00		
17.67			18.76			20.36			24.00			29.92			32.32		
17.86			18.95			20.56			24.24			30.24			32.64		
18.05			19.14			20.76			24.48			30.56			32.96		
18.24			19.33			20.96			24.72			30.88			33.28		
18.43			19.52			21.16			24.96			31.20			33.60		
18.62			19.71			21.36			25.20			31.52			33.92		
18.81			19.90			21.56			25.44			31.84			34.24		
19.00			20.09			21.76			25.68			32.16			34.56		
19.19			20.28			21.96			25.92			32.48			34.88		
19.38			20.47			22.16			26.16			32.80			35.20		
19.57			20.66			22.36			26.40			33.12			35.52		
19.76			20.85			22.56			26.64			33.44			35.84		
19.95			21.04			22.76			26.88			33.76			36.16		
20.14			21.23			22.96			27.12			34.08			36.48		
20.33			21.42			23.16			27.36			34.40			36.80		
20.52			21.61			23.36			27.60			34.72			37.12		
20.71			21.80			23.56			27.84			35.04			37.44		
20.90			21.99			23.76			28.08			35.36			37.76		
21.09			22.18			23.96			28.32			35.68			38.08		
21.28			22.37			24.16			28.56			36.00			38.40		
21.47			22.56			24.36			28.80			36.32			38.72		
21.66			22.75			24.56			29.04			36.64			39.04		
21.85			22.94			24.76			29.28			36.96			39.36		
22.04			23.13			24.96			29.52			37.28			39.68		
22.23			23.32			25.16			29.76			37.60			40.00		
22.42			23.51			25.36			30.00			37.92			40.32		
22.61			23.70			25.56			30.24			38.24			40.64		
22.80			23.89			25.76			30.48			38.56			40.96		
22.99			24.08			25.96			30.72			38.88			41.28		
23.18			24.27			26.16			30.96			39.20			41.60		
23.37			24.46			26.36			31.20			39.52			41.92		
23.56			24.65			26.56			31.44			39.84			42.24		
23.75			24.84			26.76			31.68			40.16			42.56		
23.94			25.03			26.96			31.92			40.48			42.88		
24.13			25.22			27.16			32.16			40.80			43.20		
24.32			25.41			27.36			32.40			41.12			43.52		
24.51			25.60			27.56			32.64			41.4					

39 Dollars.

6			7			8			9			10			12		
Per Cent.			Per Cent.			Per Cent.			Per Cent.			Per Cent.			Per Cent.		
2.34	2.73	3.12	3.51	3.90	4.68	3.51	3.90	4.68	3.51	3.90	4.68	3.51	3.90	4.68	3.51	3.90	4.68
3.68	5.46	6.24	7.02	7.80	9.36	7.02	7.80	9.36	7.02	7.80	9.36	7.02	7.80	9.36	7.02	7.80	9.36
7.02	8.19	9.36	10.63	11.70	14.04	10.63	11.70	14.04	10.63	11.70	14.04	10.63	11.70	14.04	10.63	11.70	14.04
9.36	10.92	12.48	14.04	15.60	18.72	14.04	15.60	18.72	14.04	15.60	18.72	14.04	15.60	18.72	14.04	15.60	18.72
11.70	13.65	15.60	17.55	19.50	23.40	17.55	19.50	23.40	17.55	19.50	23.40	17.55	19.50	23.40	17.55	19.50	23.40
YEARS.																	
MONTHS																	
20	23	26	30	33	39	30	33	39	30	33	39	30	33	39	30	33	39
39	46	52	59	65	78	59	65	78	59	65	78	59	65	78	59	65	78
59	68	78	88	98	1.17	88	98	1.17	88	98	1.17	88	98	1.17	88	98	1.17
78	91	1.04	1.17	1.30	1.56	1.17	1.30	1.56	1.17	1.30	1.56	1.17	1.30	1.56	1.17	1.30	1.56
98	1.14	1.30	1.47	1.63	1.95	1.47	1.63	1.95	1.47	1.63	1.95	1.47	1.63	1.95	1.47	1.63	1.95
1.17	1.37	1.56	1.76	1.95	2.34	1.76	1.95	2.34	1.76	1.95	2.34	1.76	1.95	2.34	1.76	1.95	2.34
1.37	1.59	1.82	2.05	2.28	2.73	2.05	2.28	2.73	2.05	2.28	2.73	2.05	2.28	2.73	2.05	2.28	2.73
1.56	1.82	2.08	2.34	2.60	3.12	2.34	2.60	3.12	2.34	2.60	3.12	2.34	2.60	3.12	2.34	2.60	3.12
1.76	2.05	2.34	2.64	2.93	3.51	2.64	2.93	3.51	2.64	2.93	3.51	2.64	2.93	3.51	2.64	2.93	3.51
1.95	2.28	2.60	2.93	3.25	3.90	2.93	3.25	3.90	2.93	3.25	3.90	2.93	3.25	3.90	2.93	3.25	3.90
2.15	2.50	2.86	3.22	3.58	4.29	3.22	3.58	4.29	3.22	3.58	4.29	3.22	3.58	4.29	3.22	3.58	4.29
DAYS.																	
01	01	01	01	01	01	01	01	01	01	01	01	01	01	01	01	01	01
02	02	03	02	03	04	02	03	04	02	03	04	02	03	04	02	03	04
03	03	03	03	04	05	03	04	05	03	04	05	03	04	05	03	04	05
04	04	04	04	05	06	04	05	06	04	05	06	04	05	06	04	05	06
05	05	05	05	06	07	05	06	07	05	06	07	05	06	07	05	06	07
06	06	06	06	07	08	06	07	08	06	07	08	06	07	08	06	07	08
07	07	07	07	08	09	07	08	09	07	08	09	07	08	09	07	08	09
08	08	08	08	09	10	08	09	10	08	09	10	08	09	10	08	09	10
08	09	10	09	10	11	09	10	11	09	10	11	09	10	11	09	10	11
09	10	11	10	11	12	10	11	12	10	11	12	10	11	12	10	11	12
10	11	12	11	12	13	11	12	13	11	12	13	11	12	13	11	12	13
11	12	13	12	13	14	12	13	14	12	13	14	12	13	14	12	13	14
12	13	14	13	14	15	13	14	15	13	14	15	13	14	15	13	14	15
12	14	15	14	15	16	14	15	16	14	15	16	14	15	16	14	15	16
13	15	16	15	16	17	15	16	17	15	16	17	15	16	17	15	16	17
14	16	17	16	17	18	16	17	18	16	17	18	16	17	18	16	17	18
14	17	18	17	18	19	17	18	19	17	18	19	17	18	19	17	18	19
15	17	19	18	19	20	18	19	20	18	19	20	18	19	20	18	19	20
16	18	20	19	20	21	19	20	21	19	20	21	19	20	21	19	20	21
16	19	22	20	21	22	20	21	22	20	21	22	20	21	22	20	21	22
17	20	23	21	22	23	21	22	23	21	22	23	21	22	23	21	22	23
18	20	23	22	23	24	22	23	24	22	23	24	22	23	24	22	23	24
18	21	24	23	24	25	23	24	25	23	24	25	23	24	25	23	24	25
19	22	25	24	25	26	24	25	26	24	25	26	24	25	26	24	25	26
20	23	26	25	26	27	25	26	27	25	26	27	25	26	27	25	26	27
22	25	29	27	28	30	27	28	30	27	28	30	27	28	30	27	28	30
41	48	55	61	68	82	61	68	82	61	68	82	61	68	82	61	68	82
61	70	81	93	1.01	1.21	93	1.01	1.21	93	1.01	1.21	93	1.01	1.21	93	1.01	1.21

40 Dollars.

	6	7	8	YEARS.	9	10	12
	Per Cent.	Per Cent.	Per Cent.		Per Cent.	Per Cent.	Per Cent.
8	2.40	2.80	3.20	1	3.60	4.00	4.80
6	4.80	5.60	6.40	2	7.20	8.00	9.60
4	7.20	8.40	9.60	3	10.80	12.00	14.40
2	9.60	11.20	12.80	4	14.40	16.00	19.20
0	12.00	14.00	16.00	5	18.00	20.00	24.00
9	20	23	27	MONTHS	30	33	40
8	40	47	53	2	60	67	80
7	60	70	80	3	90	1.00	1.20
6	80	93	1.07	4	1.20	1.33	1.60
5	1.00	1.17	1.33	5	1.50	1.67	2.00
4	1.20	1.40	1.60	6	1.80	2.00	2.40
3	1.40	1.63	1.87	7	2.10	2.33	2.80
2	1.60	1.87	2.13	8	2.40	2.67	3.20
1	1.80	2.10	2.40	9	2.70	3.00	3.60
0	2.00	2.33	2.67	10	3.00	3.33	4.00
9	2.20	2.57	2.93	11	3.30	3.67	4.40
8	01	01	01	DAYS.	01	01	01
7	01	02	02	2	02	02	03
6	02	03	03	3	03	03	04
5	03	04	04	4	04	04	05
4	03	04	04	5	05	06	07
3	04	05	05	6	06	07	08
2	05	06	06	7	07	08	09
1	05	06	07	8	08	09	11
0	06	07	08	9	09	10	12
9	07	08	09	10	10	11	13
8	07	09	10	11	11	12	15
7	08	09	11	12	12	13	16
6	09	10	12	13	13	14	17
5	09	11	12	14	14	16	19
4	10	12	13	15	15	17	20
3	11	12	14	16	16	18	21
2	11	13	15	17	17	19	23
1	12	14	16	18	18	20	24
0	13	15	17	19	19	21	25
9	13	16	18	20	20	22	27
8	14	16	19	21	21	23	28
7	15	17	20	22	22	24	29
6	15	18	20	23	23	26	31
5	16	19	21	24	24	27	32
4	17	19	22	25	25	28	33
3	17	20	23	26	26	29	35
2	18	21	24	27	27	30	36
1	19	22	25	28	28	31	37
0	19	23	26	29	29	32	39
9	20	23	27	30	30	33	40
8	22	25	30	33	33	36	44
7	42	49	56	63	63	70	84
6	62	72	83	93	93	1.03	1.24

41 Dollars.

6		7		8		YEARS.	9		10		12		
Per Cent.		Per Cent.		Per Cent.			Per Cent.		Per Cent.		Per Cent.		
00	2.46	00	2.87	00	3.28	21	00	00	4.10	00	00	00	4.92
00	4.02	00	5.74	00	6.56	2	00	00	8.20	00	00	00	9.84
00	7.38	00	8.61	00	9.84	3	00	00	12.30	00	00	00	14.76
00	9.84	00	11.48	00	13.12	4	00	00	16.40	00	00	00	19.68
00	12.80	00	14.35	00	16.10	5	00	00	20.50	00	00	00	24.60
						MONTHS							
00	21	00	24	00	27	2	00	00	31	00	00	00	41
00	41	00	48	00	55	3	00	00	62	00	00	00	82
00	62	00	72	00	82	4	00	00	93	00	00	00	1.23
00	82	00	96	00	1.09	5	00	00	1.23	00	00	00	1.64
00	1.03	00	1.20	00	1.37	6	00	00	1.54	00	00	00	2.05
00	1.23	00	1.44	00	1.64	7	00	00	1.85	00	00	00	2.46
00	1.44	00	1.67	00	1.91	8	00	00	2.16	00	00	00	2.87
00	1.64	00	1.91	00	2.19	9	00	00	2.46	00	00	00	3.28
00	1.85	00	2.15	00	2.46	10	00	00	2.77	00	00	00	3.69
00	2.05	00	2.39	00	2.73	11	00	00	3.08	00	00	00	4.10
00	2.26	00	2.63	00	3.01	12	00	00	3.39	00	00	00	4.51
						DAYS.							
00	01	00	01	00	01	2	00	00	01	00	00	00	01
00	01	00	02	00	02	3	00	00	02	00	00	00	03
00	02	00	02	00	03	4	00	00	03	00	00	00	04
00	03	00	03	00	04	5	00	00	04	00	00	00	05
00	03	00	04	00	05	6	00	00	05	00	00	00	07
00	04	00	05	00	05	7	00	00	06	00	00	00	08
00	05	00	06	00	06	8	00	00	07	00	00	00	10
00	05	00	06	00	07	9	00	00	08	00	00	00	11
00	06	00	07	00	08	10	00	00	09	00	00	00	12
00	07	00	08	00	09	11	00	00	10	00	00	00	14
00	08	00	09	00	10	12	00	00	11	00	00	00	15
00	08	00	10	00	11	13	00	00	12	00	00	00	16
00	09	00	10	00	12	14	00	00	13	00	00	00	18
00	10	00	11	00	13	15	00	00	14	00	00	00	19
00	10	00	12	00	14	16	00	00	15	00	00	00	21
00	11	00	13	00	15	17	00	00	16	00	00	00	22
00	12	00	14	00	15	18	00	00	17	00	00	00	23
00	12	00	14	00	16	19	00	00	18	00	00	00	25
00	13	00	15	00	17	20	00	00	19	00	00	00	26
00	14	00	16	00	18	21	00	00	20	00	00	00	27
00	14	00	17	00	19	22	00	00	21	00	00	00	29
00	15	00	18	00	20	23	00	00	22	00	00	00	30
00	16	00	19	00	21	24	00	00	23	00	00	00	31
00	16	00	18	00	22	25	00	00	24	00	00	00	33
00	17	00	20	00	23	26	00	00	25	00	00	00	34
00	18	00	21	00	24	27	00	00	26	00	00	00	36
00	18	00	22	00	25	28	00	00	27	00	00	00	37
00	19	00	22	00	26	29	00	00	28	00	00	00	38
00	20	00	23	00	26	30	00	00	29	00	00	00	40
00	21	00	24	00	27	31	00	00	30	00	00	00	41
00	21	00	24	00	27	30	00	00	31	00	00	00	41
00	23	00	26	00	30	33	00	00	34	00	00	00	45
00	43	00	50	00	58	63	00	00	71	00	00	00	86
00	64	00	74	00	85	93	00	00	1.06	00	00	00	1.27

42 Dollars.

6			7			8			YEARS.	9			10			12		
Per Cent.	Per Cent.	Per Cent.	Per Cent.	Per Cent.	Per Cent.	Per Cent.	Per Cent.	Per Cent.		Per Cent.	Per Cent.	Per Cent.	Per Cent.	Per Cent.	Per Cent.	Per Cent.	Per Cent.	
2.52	2.94	3.36	1	3.78	4.20	4.62	1	3.78	4.20	4.62	5.04	5.46	5.88	6.30	6.72	7.14		
5.04	5.88	6.72	2	7.56	8.40	9.24	2	7.56	8.40	9.24	10.08	10.92	11.76	12.60	13.44	14.28		
7.56	8.82	10.08	3	11.34	12.60	13.86	3	11.34	12.60	13.86	15.12	16.40	17.68	18.96	20.24	21.52		
10.08	11.76	13.44	4	15.12	16.80	18.48	4	15.12	16.80	18.48	20.16	21.92	23.68	25.44	27.20	28.96		
12.60	14.70	16.80	5	18.90	21.00	23.10	5	18.90	21.00	23.10	25.20	27.40	29.60	31.80	34.00	36.20		
MONTHS.																		
21	25	28	1	32	35	38	1	32	35	38	42	45	48	51	54	57		
42	49	56	2	63	70	77	2	63	70	77	84	91	98	105	112	119		
63	74	84	3	95	1.05	1.15	3	95	1.05	1.15	1.26	1.36	1.46	1.56	1.66	1.76		
84	98	1.12	4	1.26	1.40	1.54	4	1.26	1.40	1.54	1.68	1.82	1.96	2.10	2.24	2.38		
1.05	1.23	1.40	5	1.58	1.75	1.92	5	1.58	1.75	1.92	2.10	2.28	2.46	2.64	2.82	3.00		
1.26	1.47	1.68	6	1.89	2.10	2.31	6	1.89	2.10	2.31	2.52	2.73	2.94	3.15	3.36	3.57		
1.47	1.72	1.96	7	2.21	2.45	2.69	7	2.21	2.45	2.69	2.94	3.18	3.42	3.66	3.90	4.14		
1.68	1.96	2.24	8	2.52	2.80	3.08	8	2.52	2.80	3.08	3.36	3.60	3.84	4.08	4.32	4.56		
1.89	2.21	2.52	9	2.84	3.15	3.46	9	2.84	3.15	3.46	3.78	4.08	4.38	4.68	4.98	5.28		
2.10	2.45	2.80	10	3.15	3.50	3.85	10	3.15	3.50	3.85	4.20	4.50	4.80	5.10	5.40	5.70		
2.31	2.70	3.08	11	3.47	3.85	4.22	11	3.47	3.85	4.22	4.56	4.90	5.24	5.58	5.92	6.26		
DAYS.																		
01	01	01	1	01	01	01	1	01	01	01	01	01	01	01	01	01		
02	02	02	2	02	02	02	2	02	02	02	02	02	02	02	02	02		
03	03	03	3	03	03	03	3	03	03	03	03	03	03	03	03	03		
04	04	04	4	04	04	04	4	04	04	04	04	04	04	04	04	04		
05	05	05	5	05	05	05	5	05	05	05	05	05	05	05	05	05		
06	06	06	6	06	06	06	6	06	06	06	06	06	06	06	06	06		
07	07	07	7	07	07	07	7	07	07	07	07	07	07	07	07	07		
08	08	08	8	08	08	08	8	08	08	08	08	08	08	08	08	08		
09	09	09	9	09	09	09	9	09	09	09	09	09	09	09	09	09		
10	10	10	10	10	10	10	10	10	10	10	10	10	10	10	10	10		
11	11	11	11	11	11	11	11	11	11	11	11	11	11	11	11	11		
12	12	12	12	12	12	12	12	12	12	12	12	12	12	12	12	12		
13	13	13	13	13	13	13	13	13	13	13	13	13	13	13	13	13		
14	14	14	14	14	14	14	14	14	14	14	14	14	14	14	14	14		
15	15	15	15	15	15	15	15	15	15	15	15	15	15	15	15	15		
16	16	16	16	16	16	16	16	16	16	16	16	16	16	16	16	16		
17	17	17	17	17	17	17	17	17	17	17	17	17	17	17	17	17		
18	18	18	18	18	18	18	18	18	18	18	18	18	18	18	18	18		
19	19	19	19	19	19	19	19	19	19	19	19	19	19	19	19	19		
20	20	20	20	20	20	20	20	20	20	20	20	20	20	20	20	20		
21	21	21	21	21	21	21	21	21	21	21	21	21	21	21	21	21		
22	22	22	22	22	22	22	22	22	22	22	22	22	22	22	22	22		
23	23	23	23	23	23	23	23	23	23	23	23	23	23	23	23	23		
24	24	24	24	24	24	24	24	24	24	24	24	24	24	24	24	24		
25	25	25	25	25	25	25	25	25	25	25	25	25	25	25	25	25		
26	26	26	26	26	26	26	26	26	26	26	26	26	26	26	26	26		
27	27	27	27	27	27	27	27	27	27	27	27	27	27	27	27	27		
28	28	28	28	28	28	28	28	28	28	28	28	28	28	28	28	28		
29	29	29	29	29	29	29	29	29	29	29	29	29	29	29	29	29		
30	30	30	30	30	30	30	30	30	30	30	30	30	30	30	30	30		
31	31	31	31	31	31	31	31	31	31	31	31	31	31	31	31	31		
32	32	32	32	32	32	32	32	32	32	32	32	32	32	32	32	32		
33	33	33	33	33	33	33	33	33	33	33	33	33	33	33	33	33		
34	34	34	34	34	34	34	34	34	34	34	34	34	34	34	34	34		
35	35	35	35	35	35	35	35	35	35	35	35	35	35	35	35	35		
36	36	36	36	36	36	36	36	36	36	36	36	36	36	36	36	36		
37	37	37	37	37	37	37	37	37	37	37	37	37	37	37	37	37		
38	38	38	38	38	38	38	38	38	38	38	38	38	38	38	38	38		
39	39	39	39	39	39	39	39	39	39	39	39	39	39	39	39	39		
40	40	40	40	40	40	40	40	40	40	40	40	40	40	40	40	40		
41	41	41	41	41	41	41	41	41	41	41	41	41	41	41	41	41		
42	42	42	42	42	42	42	42	42	42	42	42	42	42	42	42	42		
43	43	43	43	43	43	43	43	43	43	43	43	43	43	43	43	43		
44	44	44	44	44	44	44	44	44	44	44	44	44	44	44	44	44		
45	45	45	45	45	45	45	45	45	45	45	45	45	45	45	45	45		
46	46	46	46	46	46	46	46	46	46	46	46	46	46	46	46	46		
47	47	47	47	47	47	47	47	47	47	47	47	47	47	47	47	47		
48	48	48	48	48	48	48	48	48	48	48	48	48	48	48	48	48		
49	49	49	49	49	49	49	49	49	49	49	49	49	49	49	49	49		
50	50	50	50	50	50	50	50	50	50	50	50	50	50	50	50	50		
51	51	51	51	51	51	51	51	51	51	51	51	51	51	51	51	51		
52	52	52	52	52	52	52	52	52	52	52	52	52	52	52	52	52		
53	53	53	53	53	53	53	53	53	53	53	53	53	53	53	53	53		
54	54	54	54	54	54	54	54	54	54	54	54	54	54	54	54	54		
55	55	55	55	55	55	55	55	55	55	55	55	55	55	55	55	55		
56	56	56	56	56	56	56	56	56	56	56	56	56	56	56	56	56		
57	57	57	57	57	57	57	57	57	57	57	57	57	57	57	57	57		
58	58	58	58	58	58	58	58	58	58	58	58	58	58	58	58	58		
59	59	59	59	59	59	59	59	59	59	59	59	59	59	59	59	59		
60	60	60	60	60	60	60	60	60	60	60	60	60	60	60	60	60		
61	61	61	61	61	61	61	61	61	61	61	61	61	61	61	61	61		
62	62	62	62	62	62	62	62	62	62	62	62	62	62	62	62	62		
63	63	63	63	63	63	63	63	63	63	63	63	63	63	63	63	63		
64	64	64	64	64	64	64	64	64	64	64	64	64	64	64	64	64		
65	65	65	65	65	65	65	65	65	65	65	65	65	65	65	65	65		

48 Dollars.

6		7		8		YEARS	9		10		12	
Per Cent.	Per Cent.	Per Cent.	Per Cent.	Per Cent.	Per Cent.		Per Cent.	Per Cent.	Per Cent.	Per Cent.	Per Cent.	Per Cent.
2.58	3.01	3.44		3.87	4.30	5.16						
5.16	6.02	6.88		7.74	8.60	10.32						
7.74	9.03	10.32		11.61	12.90	15.48						
10.32	12.00	13.76		15.48	17.20	20.64						
12.90	15.05	17.20		19.35	21.50	26.80						
MONTHS												
22	25	29		33	36	43						
43	50	57		65	72	86						
65	75	86		97	1.08	1.29						
86	1.00	1.15		1.30	1.43	1.72						
1.08	1.25	1.43		1.62	1.79	2.15						
1.29	1.51	1.72		1.94	2.15	2.58						
1.51	1.76	2.01		2.26	2.51	3.01						
1.72	2.01	2.29		2.58	2.87	3.44						
1.94	2.26	2.58		2.91	3.23	3.87						
2.15	2.51	2.87		3.23	3.58	4.30						
2.37	2.76	3.15		3.55	3.94	4.73						
DAYS												
01	01	01		01	01	01						
01	02	02		02	02	03						
02	03	03		03	03	04						
03	03	04		04	04	05						
04	04	05		05	05	06						
04	05	06		06	06	07						
05	06	07		07	07	08						
06	07	08		08	08	09						
06	08	09		09	09	10						
07	08	10		10	10	11						
08	09	11		11	11	12						
09	10	12		12	12	13						
09	11	13		13	13	14						
10	12	14		14	14	15						
11	13	15		15	15	16						
11	13	16		16	16	17						
12	14	17		17	17	18						
13	15	18		18	18	19						
14	16	19		19	19	20						
14	17	20		20	20	21						
15	18	21		21	21	22						
16	18	22		22	22	23						
16	19	23		23	23	24						
17	20	24		24	24	25						
18	21	25		25	25	26						
19	22	26		26	26	27						
20	23	27		27	27	28						
20	23	28		28	28	29						
21	24	29		29	29	30						
22	25	30		30	30	31						
22	25	31		31	31	32						
24	28	32		32	32	33						
45	53	60		63	63	67						
67	78	89		93	93	1.00			1.12			1.33

44: Dollars.

6		7		8		YEARS.	9		10		12	
Per Cent.	Per Cent.	Per Cent.	Per Cent.	Per Cent.	Per Cent.		Per Cent.	Per Cent.	Per Cent.	Per Cent.	Per Cent.	Per Cent.
2.64	3.08	3.52		1	3.96	4.40	5.28					
5.28	6.16	7.04		2	7.92	8.80	10.56					
7.92	9.24	10.56		3	11.88	13.20	15.84					
10.56	12.32	14.08		4	15.84	17.60	21.12					
13.20	15.40	17.60		5	19.80	22.00	26.40					
MONTHS.												
22	26	29		1	33	37	44					
44	51	59		2	66	73	88					
66	77	88		3	99	1.10	1.32					
88	1.03	1.17		4	1.32	1.47	1.76					
1.10	1.28	1.47		5	1.65	1.83	2.20					
1.32	1.54	1.76		6	1.98	2.20	2.64					
1.54	1.80	2.05		7	2.31	2.57	3.08					
1.76	2.05	2.35		8	2.64	2.93	3.52					
1.98	2.31	2.64		9	2.97	3.30	3.96					
2.20	2.57	2.93		10	3.30	3.67	4.40					
2.42	2.82	3.23		11	3.63	4.03	4.84					
DAYS.												
01	01	01	01	1	01	01	01					
02	02	02	02	2	02	02	03					
03	03	03	03	3	03	04	04					
04	03	04	04	4	04	05	06					
05	04	05	05	5	05	06	07					
06	05	06	06	6	06	07	09					
07	06	07	07	7	07	08	10					
08	07	08	08	8	08	09	12					
09	08	09	09	9	09	10	13					
10	09	10	10	10	10	11	15					
11	10	11	11	11	11	12	16					
12	11	12	12	12	12	13	18					
13	12	13	13	13	13	14	19					
14	13	14	14	14	14	15	21					
15	14	15	15	15	15	16	22					
16	15	16	16	16	16	17	23					
17	16	17	17	17	17	18	25					
18	17	18	18	18	18	19	26					
19	18	19	19	19	19	20	28					
20	19	20	20	20	20	21	29					
21	20	21	21	21	21	22	31					
22	21	22	22	22	22	23	32					
23	22	23	23	23	23	24	34					
24	23	24	24	24	24	25	35					
25	24	25	25	25	25	26	37					
26	25	26	26	26	26	27	38					
27	26	27	27	27	27	28	40					
28	27	28	28	28	28	29	41					
29	28	29	29	29	29	30	43					
30	29	30	30	30	30	31	44					
31	30	31	31	31	31	32						
32	31	32	32	32	32	33						
33	32	33	33	33	33	34						
34	33	34	34	34	34	35						
35	34	35	35	35	35	36						
36	35	36	36	36	36	37						
37	36	37	37	37	37	38						
38	37	38	38	38	38	39						
39	38	39	39	39	39	40						
40	39	40	40	40	40	41						
41	40	41	41	41	41	42						
42	41	42	42	42	42	43						
43	42	43	43	43	43	44						
44	43	44	44	44	44	45						
45	44	45	45	45	45	46						
46	45	46	46	46	46	47						
47	46	47	47	47	47	48						
48	47	48	48	48	48	49						
49	48	49	49	49	49	50						
50	49	50	50	50	50	51						
51	50	51	51	51	51	52						
52	51	52	52	52	52	53						
53	52	53	53	53	53	54						
54	53	54	54	54	54	55						
55	54	55	55	55	55	56						
56	55	56	56	56	56	57						
57	56	57	57	57	57	58						
58	57	58	58	58	58	59						
59	58	59	59	59	59	60						
60	59	60	60	60	60	61						
61	60	61	61	61	61	62						
62	61	62	62	62	62	63						
63	62	63	63	63	63	64						
64	63	64	64	64	64	65						
65	64	65	65	65	65	66						
66	65	66	66	66	66	67						
67	66	67	67	67	67	68						
68	67	68	68	68	68	69						
69	68	69	69	69	69	70						
70	69	70	70	70	70	71						
71	70	71	71	71	71	72						
72	71	72	72	72	72	73						
73	72	73	73	73	73	74						
74	73	74	74	74	74	75						
75	74	75	75	75	75	76						
76	75	76	76	76	76	77						
77	76	77	77	77	77	78						
78	77	78	78	78	78	79						
79	78	79	79	79	79	80						
80	79	80	80	80	80	81						
81	80	81	81	81	81	82						
82	81	82	82	82	82	83						
83	82	83	83	83	83	84						
84	83	84	84	84	84	85						
85	84	85	85	85	85	86						
86	85	86	86	86	86	87						
87	86	87	87	87	87	88						
88	87	88	88	88	88	89						
89	88	89	89	89	89	90						
90	89	90	90	90	90	91						
91	90	91	91	91	91	92						
92	91	92	92	92	92	93						
93	92	93	93	93	93	94						
94	93	94	94	94	94	95						
95	94	95	95	95	95	96						
96	95	96	96	96	96	97						
97	96	97	97	97	97	98						
98	97	98	98	98	98	99						
99	98	99	99	99	99	100						
100	99	100	100	100	100	101						
101	100	101	101	101	101	102						
102	101	102	102	102	102	103						
103	102	103	103	103	103	104						
104	103	104	104	104	104	105						
105	104	105	105	105	105	106						
106	105	106	106	106	106	107						
107	106	107	107	107	107	108						
108	107	108	108	108	108	109						
109	108	109	109	109	109	110						
110	109	110	110	110	110	111						
111	110	111	111	111	111	112						
112	111	112	112	112	112	113						
113	112	113	113	113	113	114						
114	113	114	114	114	114	115						
115	114	115	115	115	115	116						
116	115	116	116	116	116	117						
117	116	117	117	117	117	118						
118	117	118	118	118	118	119						
119	118	119	119	119	119	120						
120	119	120	120	120	120	121						
121	120	121	121	121	121	122						
122	121	122	122	122	122	123						
123	122	123	123	123	123	124						
124	123	124	124	124	124	125						
125	124	125	125	125	125	126						
126	125	126	126	126	126	127						
127	126	127	127	127	127	128						
128	127	128	128	128	128	129						
129	128	129	129	129	129	130						
130	129	130	130	130	130	131						
131	130	131	131	131	131	132						
132	131	132	132	132	132	133						
133	132	133	133	133	133	134						
134	133	134	134	134	134	135						
135	134	135	135	135	135	136						
136	135	136	136	136	136	137						
137	136	137	137	137	137	138						
138	137	138	138	138	138	139						
139	138	139	139	139	139	140						
140	139	140	140	140	140	141						
141	140	141	141	141	141	142						
142	141	142	142	142	142	143						
143	142	143	143	143	143	144						
144	143	144	144	144	144	145						
145	144	145	145	145	145	146						
146	145	146	146	146	146	147						
147	146	147	147	147	147	148						
148	147	148	148	148	148	149						
149	148	149	149	149	149	150						
150	149	150	150	150	150	151						
151	150	151	151	151	151	152						
152	151	152	152	152	152	153						

.46 Dollars.

			YEARS.			
8	9	0		8	9	0
Per Cent.	Per Cent.	Per Cent.		Per Cent.	Per Cent.	Per Cent.
82 2.70	83 2.15	84 2.60	11	84 4.05	85 4.50	86 4.40
83 5.40	84 6.30	85 7.20	22	85 8.10	86 9.00	87 9.80
84 8.10	85 9.45	86 10.80	33	86 12.15	87 13.50	88 14.20
85 10.80	86 12.60	87 14.40	44	87 16.20	88 18.00	89 19.60
86 13.50	87 15.75	88 18.00	55	88 20.25	89 22.50	90 24.00
			MONTHS			
87 23	88 26	89 30	11	89 34	90 38	91 45
88 45	89 53	90 60	22	90 68	91 75	92 90
89 68	90 79	91 90	33	91 1.02	92 1.13	93 1.35
90 90	91 1.05	92 1.20	44	92 1.35	93 1.50	94 1.80
91 1.13	92 1.31	93 1.50	55	93 1.69	94 1.88	95 2.25
92 1.35	93 1.58	94 1.80	66	94 2.03	95 2.25	96 2.70
93 1.58	94 1.84	95 2.10	77	95 2.37	96 2.62	97 3.15
94 1.80	95 2.10	96 2.40	88	96 2.70	97 3.00	98 3.60
95 2.03	96 2.36	97 2.70	99	97 3.04	98 3.38	99 4.05
96 2.25	97 2.63	98 3.00	10	98 3.38	99 3.75	00 4.50
97 2.48	98 2.89	99 3.30	11	99 3.72	00 4.13	01 4.95
			DAYS.			
00 01	01 01	02 01	11	00 01	01 01	02 02
00 02	01 02	02 02	22	00 02	01 02	02 03
00 03	01 03	02 03	33	00 03	01 03	02 04
00 04	01 04	02 04	44	00 04	01 04	02 05
00 05	01 05	02 05	55	00 05	01 05	02 06
01 06	02 06	03 06	66	00 06	01 06	02 07
01 07	02 07	03 07	77	00 07	01 07	02 08
01 08	02 08	03 08	88	00 08	01 08	02 09
01 09	02 09	03 09	99	00 09	01 09	02 10
01 10	02 10	03 10	10	00 10	01 10	02 11
01 11	02 11	03 11	21	00 11	01 11	02 12
01 12	02 12	03 12	32	00 12	01 12	02 13
01 13	02 13	03 13	43	00 13	01 13	02 14
01 14	02 14	03 14	54	00 14	01 14	02 15
01 15	02 15	03 15	65	00 15	01 15	02 16
01 16	02 16	03 16	76	00 16	01 16	02 17
01 17	02 17	03 17	87	00 17	01 17	02 18
01 18	02 18	03 18	98	00 18	01 18	02 19
01 19	02 19	03 19	09	00 19	01 19	02 20
01 20	02 20	03 20	20	00 20	01 20	02 21
01 21	02 21	03 21	31	00 21	01 21	02 22
01 22	02 22	03 22	42	00 22	01 22	02 23
01 23	02 23	03 23	53	00 23	01 23	02 24
01 24	02 24	03 24	64	00 24	01 24	02 25
01 25	02 25	03 25	75	00 25	01 25	02 26
01 26	02 26	03 26	86	00 26	01 26	02 27
01 27	02 27	03 27	97	00 27	01 27	02 28
01 28	02 28	03 28	08	00 28	01 28	02 29
01 29	02 29	03 29	19	00 29	01 29	02 30
01 30	02 30	03 30	30	00 30	01 30	02 31
01 31	02 31	03 31	41	00 31	01 31	02 32
01 32	02 32	03 32	52	00 32	01 32	02 33
01 33	02 33	03 33	63	00 33	01 33	02 34
01 34	02 34	03 34	74	00 34	01 34	02 35
01 35	02 35	03 35	85	00 35	01 35	02 36
01 36	02 36	03 36	96	00 36	01 36	02 37
01 37	02 37	03 37	07	00 37	01 37	02 38
01 38	02 38	03 38	18	00 38	01 38	02 39
01 39	02 39	03 39	29	00 39	01 39	02 40
01 40	02 40	03 40	40	00 40	01 40	02 41
01 41	02 41	03 41	51	00 41	01 41	02 42
01 42	02 42	03 42	62	00 42	01 42	02 43
01 43	02 43	03 43	73	00 43	01 43	02 44
01 44	02 44	03 44	84	00 44	01 44	02 45
01 45	02 45	03 45	95	00 45	01 45	02 46
01 46	02 46	03 46	06	00 46	01 46	02 47
01 47	02 47	03 47	17	00 47	01 47	02 48
01 48	02 48	03 48	28	00 48	01 48	02 49
01 49	02 49	03 49	39	00 49	01 49	02 50
01 50	02 50	03 50	50	00 50	01 50	02 51
01 51	02 51	03 51	61	00 51	01 51	02 52
01 52	02 52	03 52	72	00 52	01 52	02 53
01 53	02 53	03 53	83	00 53	01 53	02 54
01 54	02 54	03 54	94	00 54	01 54	02 55
01 55	02 55	03 55	05	00 55	01 55	02 56
01 56	02 56	03 56	16	00 56	01 56	02 57
01 57	02 57	03 57	27	00 57	01 57	02 58
01 58	02 58	03 58	38	00 58	01 58	02 59
01 59	02 59	03 59	49	00 59	01 59	02 60
01 60	02 60	03 60	60	00 60	01 60	02 61
01 61	02 61	03 61	71	00 61	01 61	02 62
01 62	02 62	03 62	82	00 62	01 62	02 63
01 63	02 63	03 63	93	00 63	01 63	02 64
01 64	02 64	03 64	04	00 64	01 64	02 65
01 65	02 65	03 65	15	00 65	01 65	02 66
01 66	02 66	03 66	26	00 66	01 66	02 67
01 67	02 67	03 67	37	00 67	01 67	02 68
01 68	02 68	03 68	48	00 68	01 68	02 69
01 69	02 69	03 69	59	00 69	01 69	02 70
01 70	02 70	03 70	70	00 70	01 70	02 71
01 71	02 71	03 71	81	00 71	01 71	02 72
01 72	02 72	03 72	92	00 72	01 72	02 73
01 73	02 73	03 73	03	00 73	01 73	02 74
01 74	02 74	03 74	14	00 74	01 74	02 75
01 75	02 75	03 75	25	00 75	01 75	02 76
01 76	02 76	03 76	36	00 76	01 76	02 77
01 77	02 77	03 77	47	00 77	01 77	02 78
01 78	02 78	03 78	58	00 78	01 78	02 79
01 79	02 79	03 79	69	00 79	01 79	02 80
01 80	02 80	03 80	80	00 80	01 80	02 81
01 81	02 81	03 81	91	00 81	01 81	02 82
01 82	02 82	03 82	02	00 82	01 82	02 83
01 83	02 83	03 83	13	00 83	01 83	02 84
01 84	02 84	03 84	24	00 84	01 84	02 85
01 85	02 85	03 85	35	00 85	01 85	02 86
01 86	02 86	03 86	46	00 86	01 86	02 87
01 87	02 87	03 87	57	00 87	01 87	02 88
01 88	02 88	03 88	68	00 88	01 88	02 89
01 89	02 89	03 89	79	00 89	01 89	02 90
01 90	02 90	03 90	90	00 90	01 90	02 91
01 91	02 91	03 91	01	00 91	01 91	02 92
01 92	02 92	03 92	12	00 92	01 92	02 93
01 93	02 93	03 93	23	00 93	01 93	02 94
01 94	02 94	03 94	34	00 94	01 94	02 95
01 95	02 95	03 95	45	00 95	01 95	02 96
01 96	02 96	03 96	56	00 96	01 96	02 97
01 97	02 97	03 97	67	00 97	01 97	02 98
01 98	02 98	03 98	78	00 98	01 98	02 99
01 99	02 99	03 99	89	00 99	01 99	02 00
01 00	02 00	03 00	00	00 00	01 00	02 01
01 01	02 01	03 01	11	00 01	01 01	02 02
01 02	02 02	03 02	22	00 02	01 02	02 03
01 03	02 03	03 03	33	00 03	01 03	02 04
01 04	02 04	03 04	44	00 04	01 04	02 05
01 05	02 05	03 05	55	00 05	01 05	02 06
01 06	02 06	03 06	66	00 06	01 06	02 07
01 07	02 07	03 07	77	00 07	01 07	02 08
01 08	02 08	03 08	88	00 08	01 08	02 09
01 09	02 09	03 09	99	00 09	01 09	02 10
01 10	02 10	03 10	10	00 10	01 10	02 11
01 11	02 11	03 11	21	00 11	01 11	02 12
01 12	02 12	03 12	32	00 12	01 12	02 13
01 13	02 13	03 13	43	00 13	01 13	02 14
01 14	02 14	03 14	54	00 14	01 14	02 15
01 15	02 15	03 15	65	00 15	01 15	02 16
01 16	02 16	03 16	76	00 16	01 16	02 17
01 17	02 17	03 17	87	00 17	01 17	02 18
01 18	02 18	03 18	98	00 18	01 18	02 19
01 19	02 19	03 19	09	00 19	01 19	02 20
01 20	02 20	03 20	20	00 20	01 20	02 21
01 21	02 21	03 21	31	00 21	01 21	02 22
01 22	02 22	03 22	42	00 22	01 22	02 23
01 23	02 23	03 23	53	00 23	01 23	02 24
01 24	02 24	03 24	64	00 24	01 24	02 25
01 25	02 25	03 25	75	00 25	01 25	02 26
01 26	02 26	03 26	86	00 26	01 26	02 27
01 27	02 27	03 27	97	00 27	01 27	02 28
01 28	02 28	03 28	08	00 28	01 28	02 29
01 29	02 29	03 29	19	00 29	01 29	02 30
01 30	02 30	03 30	30	00 30	01 30	02 31
01 31	02 31	03 31	41	00 31	01 31	02 32
01 32	02 32	03 32	52	00 32	01 32	02 33
01 33	02 33	03 33	63	00 33	01 33	02 34
01 34	02 34	03 34	74	00 34	01 34	02 35
01 35	02 35	03 35	85	00 35	01 35	02 36
01 36	02 36	03 36	96	00 36	01 36	02 37
01 37	02 37	03 37	07	00 37	01 37	02 38
01 38	02 38	03 38	18	00 38	01 38	02 39
01 39	02 39	03 39	29	00 39	01 39	02 40
01 40	02 40	03 40	40	00 40	01 40	02 41
01 41	02 41	03 41	51	00 41	01 41	02 42
01 42	02 42	03 42	62	00 42	01 42	02 43
01 43	02 43	03 43	73	00 43	01 43	02 44
01 44	02 44	03 44	84	00 44	01 44	02 45
01 45	02 45	03 45	95	00 45	01 45	02 46
01 46	02 46	03 46	06	00 46	01 46	02 47
01 47	02 47	03 47	17	00 47	01 47	02 48
01 48	02 48	03 48	28	00 48	01 48	02 49
01 49	02 49	03 49	39	00 49	01 49	02 50
01 50	02 50	03 50				

46 Dollars.

6		7		8		YEARS.	9		10		12	
Per Cent.		Per Cent.		Per Cent.			Per Cent.		Per Cent.		Per Cent.	
2.76		3.22		3.68		1	4.14	4.60	5.52			
5.52		6.44		7.36		2	8.28	9.20	11.04			
8.28		9.66		11.04		3	12.42	13.80	16.56			
11.04		12.88		14.72		4	16.56	18.40	22.08			
13.80		16.10		18.40		5	20.70	23.00	27.60			
MONTHS												
23		27		31		1	35	38	46			
46		54		61		2	69	77	92			
69		81		92		3	1.04	1.15	1.38			
92		1.57		1.23		4	1.38	1.53	1.84			
1.15		1.34		1.53		5	1.73	1.92	2.30			
1.38		1.61		1.84		6	2.07	2.30	2.76			
1.61		1.88		2.15		7	2.42	2.68	3.22			
1.84		2.15		2.45		8	2.76	3.07	3.68			
2.07		2.42		2.76		9	3.11	3.45	4.14			
2.30		2.68		3.07		10	3.45	3.83	4.60			
2.53		2.95		3.37		11	3.80	4.22	5.06			
DAYS.												
01		01		01		1	01	01	02			
02		02		02		2	02	03	03			
02		03		03		3	03	04	05			
03		04		04		4	05	05	06			
04		04		05		5	06	06	08			
05		05		06		6	07	08	09			
05		06		07		7	08	09	11			
06		07		08		8	09	10	12			
07		08		09		9	10	12	14			
08		09		10		10	12	13	15			
08		10		11		11	13	14	17			
09		11		12		12	14	15	18			
10		12		13		13	15	17	20			
11		13		14		14	16	18	21			
12		13		15		15	17	19	23			
12		14		16		16	18	20	25			
13		15		17		17	20	22	26			
14		16		18		18	21	23	28			
15		17		19		19	22	24	29			
15		18		20		20	23	26	31			
16		19		21		21	24	27	32			
17		20		22		22	25	28	34			
18		21		24		23	26	29	35			
18		21		25		24	28	31	37			
19		22		26		25	29	32	38			
20		23		27		26	30	33	40			
21		24		28		27	31	35	41			
21		25		29		28	32	36	43			
22		26		30		29	33	37	44			
23		27		31		30	35	38	46			
25		30		34		33	38	42	51			
48		57		64		63	73	81	97			
71		84		95		93	1.07	1.19	1.43			

47 Dollars.

6		7		8		YEARS.	9		10		12	
Per Cent.	Per Cent.	Per Cent.	Per Cent.	Per Cent.	Per Cent.		Per Cent.	Per Cent.	Per Cent.	Per Cent.	Per Cent.	Per Cent.
2.82	3.29	3.76			1	4.23	4.70	5.64				
5.64	6.58	7.52			2	8.46	9.40	11.28				
8.46	9.87	11.28			3	12.69	14.10	16.92				
11.28	13.16	15.04			4	16.92	18.80	22.56				
14.10	16.45	18.80			5	21.15	23.50	28.20				
MONTHS												
24	27	31			1	36	39	47				
47	55	63			2	71	78	94				
71	82	94			3	1.06	1.18	1.41				
94	1.10	1.25			4	1.41	1.57	1.88				
1.18	1.37	1.57			5	1.77	1.96	2.35				
1.41	1.65	1.88			6	2.12	2.35	2.82				
1.65	1.92	2.19			7	2.47	2.74	3.29				
1.88	2.19	2.51			8	2.82	3.13	3.76				
2.12	2.47	2.82			9	3.18	3.53	4.23				
2.35	2.74	3.13			10	3.53	3.92	4.70				
2.59	3.02	3.45			11	3.88	4.31	5.17				
DAYS.												
01	01	01			1	01	01	02				
02	02	02			2	02	03	03				
02	03	03			3	04	04	05				
03	04	04			4	05	05	06				
04	05	05			5	06	07	08				
05	05	06			6	07	08	09				
05	06	07			7	08	09	11				
06	07	08			8	09	10	13				
07	08	09			9	11	12	14				
08	09	10			10	12	13	16				
09	10	11			11	13	14	17				
09	11	13			12	14	16	19				
10	12	14			13	15	17	20				
11	13	15			14	16	18	22				
12	14	16			15	18	20	24				
13	15	17			16	19	21	25				
13	16	18			17	20	22	27				
14	16	19			18	21	24	28				
15	17	20			19	22	25	30				
16	18	21			20	24	26	31				
16	19	22			21	25	27	33				
17	20	23			22	26	29	34				
18	21	24			23	27	30	36				
19	22	25			24	28	31	38				
20	23	26			25	29	33	39				
20	24	27			26	31	34	41				
21	25	28			27	32	35	42				
22	26	29			28	33	37	44				
23	27	30			29	34	38	45				
24	27	31			30	35	39	47				
26	30	34			33	39	43	52				
49	58	66			63	73	82	99				
73	85	97			93	1.09	1.22	1.46				

48 Dollars.

6		7		8		YEARS.	9		10		12	
Per Cent.		Per Cent.		Per Cent.			Per Cent.		Per Cent.		Per Cent.	
2.88		2.36		3.84		1	4.32		4.80		5.76	
5.76		6.72		7.68		2	8.64		9.60		11.52	
8.64		10.08		11.52		3	12.96		14.40		17.28	
11.52		13.44		15.36		4	17.28		19.20		23.04	
14.40		16.80		19.20		5	21.60		24.00		28.80	
MONTHS												
24		28		32		1	36		40		48	
48		56		64		2	72		80		96	
72		84		96		3	1.08		1.20		1.44	
96		1.12		1.28		4	1.44		1.60		1.92	
1.20		1.40		1.60		5	1.80		2.00		2.40	
1.44		1.68		1.92		6	2.16		2.40		2.88	
1.68		1.96		2.24		7	2.52		2.80		3.36	
1.92		2.24		2.56		8	2.88		3.20		3.84	
2.16		2.52		2.88		9	3.24		3.60		4.32	
2.40		2.80		3.20		10	3.60		4.00		4.80	
2.64		3.08		3.52		11	3.96		4.40		5.28	
DAYS.												
01		01		01		1	01		01		02	
02		02		02		2	02		03		03	
02		03		03		3	04		04		05	
03		04		04		4	05		05		06	
04		05		05		5	06		07		08	
05		06		06		6	07		08		10	
06		07		07		7	08		09		11	
06		07		09		8	10		11		13	
07		08		10		9	11		12		14	
08		09		11		10	12		13		16	
09		10		12		11	13		15		18	
10		11		13		12	14		16		19	
10		12		14		13	16		17		21	
11		13		15		14	17		19		22	
12		14		16		15	18		20		24	
13		15		17		16	19		21		26	
14		16		18		17	20		23		27	
14		17		19		18	22		24		29	
15		18		20		19	23		25		30	
16		19		21		20	24		27		32	
17		20		22		21	25		28		34	
18		21		23		22	26		29		35	
18		21		25		23	28		31		37	
19		22		26		24	29		32		38	
20		23		27		25	30		33		40	
21		24		28		26	31		35		42	
22		25		29		27	32		36		43	
22		26		30		28	34		37		45	
23		27		31		29	35		39		46	
24		28		32		30	36		40		48	
26		31		35		33	40		44		53	
50		59		67		63	76		84		1.01	
74		87		99		93	1.12		1.24		1.49	

49 Dollars.

6	7	8		9	10	12
Per Cent.	Per Cent.	Per Cent.	YEARS.	Per Cent.	Per Cent.	Per Cent.
2.94	3.43	3.92	1	4.41	4.90	5.88
5.88	6.86	7.84	2	8.82	9.80	11.76
8.82	10.29	11.76	3	13.23	14.70	17.64
11.76	13.72	15.68	4	17.64	19.60	23.52
14.70	17.15	19.60	5	22.05	24.50	29.40
MONTHS						
25	29	33	1	37	41	49
49	57	65	2	74	82	98
74	86	98	3	1.11	1.23	1.47
98	1.14	1.31	4	1.47	1.63	1.96
1.23	1.43	1.63	5	1.84	2.04	2.45
1.47	1.72	1.96	6	2.21	2.45	2.94
1.72	2.00	2.29	7	2.58	2.86	3.43
1.96	2.23	2.61	8	2.94	3.27	3.92
2.21	2.57	2.94	9	3.31	3.68	4.41
2.45	2.86	3.27	10	3.68	4.08	4.90
2.70	3.14	3.59	11	4.05	4.49	5.39
DAYS.						
01	01	01	1	01	01	02
02	02	02	2	02	03	03
02	03	03	3	04	04	05
03	04	04	4	05	05	07
04	05	05	5	06	07	08
05	06	07	6	07	08	10
06	07	08	7	08	10	11
07	08	09	8	10	11	13
07	09	10	9	11	12	15
08	10	11	10	12	14	16
09	10	12	11	13	15	18
10	11	13	12	15	16	20
11	12	14	13	16	18	21
11	13	15	14	17	19	23
12	14	16	15	18	20	25
13	15	17	16	20	22	26
14	16	19	17	21	23	28
15	17	20	18	22	25	29
16	18	21	19	23	26	31
16	19	22	20	25	27	33
17	20	23	21	26	29	34
18	21	24	22	27	30	36
19	22	25	23	28	31	38
20	23	26	24	29	33	39
20	24	27	25	31	34	41
21	25	28	26	32	35	42
22	26	29	27	33	37	44
23	27	30	28	34	38	46
24	28	32	29	36	39	47
25	29	33	30	37	41	49
27	32	36	33	40	45	54
51	60	68	63	77	86	1.03
76	89	1.01	93	1.14	1.27	1.52

50 Dollars.

6	7	8		9	10	12
Per Cent.	Per Cent.	Per Cent.	YEARS.	Per Cent.	Per Cent.	Per Cent.
3.00	3.50	4.00	1	4.50	5.00	6.00
6.00	7.00	8.00	2	9.00	10.00	12.00
9.00	10.50	12.00	3	13.50	15.00	18.00
12.00	14.00	16.00	4	18.00	20.00	24.00
15.00	17.50	20.00	5	22.50	25.00	30.00
			MONTHS.			
25	29	33	1	38	42	50
50	58	67	2	75	83	1.00
75	88	1.00	3	1.13	1.25	1.50
1.00	1.17	1.33	4	1.50	1.67	2.00
1.25	1.46	1.67	5	1.88	2.08	2.50
1.50	1.75	2.00	6	2.25	2.50	3.00
1.75	2.04	2.33	7	2.63	2.92	3.50
2.00	2.33	2.67	8	3.00	3.33	4.00
2.25	2.63	3.00	9	3.38	3.75	4.50
2.50	2.92	3.33	10	3.75	4.17	5.00
2.75	3.21	3.67	11	4.13	4.58	5.50
			DAYS.			
01	01	01	1	01	01	02
02	02	02	2	03	03	03
03	03	03	3	04	04	05
03	04	04	4	05	06	07
04	05	06	5	06	07	08
05	06	07	6	08	08	10
06	07	08	7	09	10	12
07	08	09	8	10	11	13
08	09	10	9	11	13	15
08	10	11	10	13	14	17
09	11	12	11	14	15	18
10	12	13	12	15	17	20
11	13	14	13	16	18	22
12	14	16	14	18	19	23
13	15	17	15	19	21	25
13	16	18	16	20	22	27
14	17	19	17	21	24	28
15	18	20	18	23	25	30
16	18	21	19	24	26	32
17	19	22	20	25	28	33
18	20	23	21	26	29	35
18	21	24	22	28	31	37
19	22	26	23	29	32	38
20	23	27	24	30	33	40
21	24	28	25	31	35	42
22	25	29	26	33	36	43
23	26	30	27	34	38	45
23	27	31	28	35	39	47
24	28	32	29	36	40	48
25	29	33	30	38	42	50
28	32	36	33	42	46	55
53	61	70	63	79	87	1.05
78	91	1.03	93	1.17	1.29	1.55

51 Dollars.

6	7	8		9	10	12
Per Cent.	Per Cent.	Per Cent.	YEARS.	Per Cent.	Per Cent.	Per Cent.
3.06	3.57	4.08	1	4.59	5.10	6.12
6.12	7.14	8.16	2	9.18	10.20	12.24
9.18	10.71	12.24	3	13.77	15.30	18.36
12.24	14.28	16.32	4	18.36	20.40	24.48
15.30	17.85	20.40	5	22.95	25.50	30.60
MONTHS						
26	30	34	1	39	43	51
51	60	68	2	77	85	1.02
77	89	1.02	3	1.15	1.28	1.53
1.02	1.19	1.36	4	1.53	1.70	2.04
1.28	1.49	1.70	5	1.92	2.13	2.55
1.53	1.79	2.04	6	2.30	2.55	3.06
1.79	2.08	2.38	7	2.68	2.98	3.57
2.04	2.38	2.72	8	3.06	3.40	4.08
2.30	2.68	3.06	9	3.45	3.83	4.59
2.55	2.98	3.40	10	3.84	4.25	5.10
2.81	3.27	3.74	11	4.21	4.68	5.61
DAYS.						
01	01	01	1	01	01	02
02	02	02	2	03	03	03
03	03	03	3	04	04	05
03	04	05	4	05	06	07
04	05	06	5	06	07	09
05	06	07	6	08	09	10
06	07	08	7	09	10	12
07	08	09	8	10	11	14
08	09	10	9	11	13	15
09	10	11	10	13	14	17
09	11	12	11	14	16	19
10	12	14	12	15	17	20
11	13	15	13	17	18	22
12	14	16	14	18	20	24
13	15	17	15	19	21	26
14	16	18	16	20	23	27
14	17	19	17	22	24	29
15	18	20	18	23	26	31
16	19	22	19	24	27	32
17	20	23	20	26	28	34
18	21	24	21	27	30	36
19	22	25	22	28	31	37
20	23	26	23	29	33	39
20	24	27	24	31	34	41
21	25	28	25	32	35	43
22	26	29	26	33	37	44
23	27	31	27	34	38	46
24	28	32	28	36	40	48
25	29	33	29	37	41	49
26	30	34	30	39	43	51
29	33	37	33	43	47	56
54	63	71	63	81	89	1.07
80	92	1.05	93	1.20	1.32	1.58

52 Dollars.

			52 Dollars.			
6	7	8	YEARS.	9	10	12
Per Cent.	Per Cent.	Per Cent.		Per Cent.	Per Cent.	Per Cent.
3.12	3.64	4.16	1	4.68	5.20	6.24
6.24	7.28	8.32	2	9.36	10.40	12.48
9.36	10.92	12.48	3	14.04	15.60	18.72
12.48	14.56	16.64	4	18.72	20.80	24.96
15.60	18.20	20.80	5	23.40	26.00	31.20
			MONTHS.			
26	30	35	1	39	43	52
52	61	69	2	78	87	1.04
78	91	1.04	3	1.17	1.30	1.56
1.04	1.21	1.39	4	1.56	1.73	2.08
1.30	1.52	1.73	5	1.95	2.17	2.60
1.56	1.82	2.08	6	2.34	2.60	3.12
1.82	2.12	2.43	7	2.73	3.03	3.64
2.08	2.43	2.77	8	3.12	3.47	4.16
2.34	2.73	3.12	9	3.51	3.90	4.68
2.60	3.03	3.47	10	3.90	4.33	5.20
2.86	3.34	3.81	11	4.29	4.77	5.72
			DAYS.			
01	01	01	1	01	01	02
02	02	02	2	03	03	03
03	03	03	3	04	04	05
03	04	05	4	05	06	07
04	05	06	5	06	07	09
05	06	07	6	08	09	10
06	07	08	7	09	10	12
07	08	09	8	10	12	14
08	09	10	9	12	13	16
09	10	12	10	13	14	17
10	11	13	11	14	16	19
10	12	14	12	16	17	21
11	13	15	13	17	19	23
12	14	16	14	18	20	24
13	15	17	15	20	22	26
14	16	18	16	21	23	28
15	17	20	17	22	25	29
16	18	21	18	23	26	31
16	19	22	19	25	27	33
17	20	23	20	26	29	35
18	21	24	21	27	30	36
19	22	25	22	29	32	38
20	23	27	23	30	33	40
21	24	28	24	31	35	42
22	25	29	25	33	36	43
23	26	30	26	34	38	45
23	27	31	27	35	39	47
24	28	32	28	36	40	49
25	29	34	29	38	42	50
26	30	35	30	39	43	52
29	33	38	33	43	47	57
55	64	72	63	82	91	1.09
81	94	1.07	93	1.21	1.34	1.61

53 Dollars.

6	7	8		9	10	12
Per Cent.	Per Cent.	Per Cent.	YEARS.	Per Cent.	Per Cent.	Per Cent.
3.18	3.71	4.24	1	4.77	5.30	6.36
6.36	7.42	8.48	2	9.54	10.60	12.72
9.54	11.13	12.72	3	14.31	15.90	19.08
12.72	14.84	16.96	4	19.08	21.20	25.44
15.90	18.55	21.20	5	23.85	26.50	31.80
MONTHS						
27	31	35	1	40	44	53
53	62	71	2	80	88	1.06
80	93	1.06	3	1.20	1.33	1.59
1.06	1.24	1.41	4	1.59	1.77	2.12
1.33	1.55	1.77	5	1.99	2.21	2.65
1.59	1.86	2.12	6	2.39	2.65	3.18
1.86	2.16	2.47	7	2.79	3.09	3.71
2.12	2.47	2.83	8	3.18	3.53	4.24
2.39	2.78	3.18	9	3.58	3.98	4.77
2.65	3.09	3.53	10	3.98	4.42	5.30
2.92	3.40	3.89	11	4.38	4.86	5.83
DAYS.						
01	01	01	1	01	01	02
02	02	02	2	03	03	04
03	03	04	3	04	04	05
04	04	05	4	05	06	07
04	05	06	5	07	07	09
05	06	07	6	08	09	11
06	07	08	7	09	10	12
07	08	09	8	11	12	14
08	09	11	9	12	13	16
09	10	12	10	13	15	18
10	11	13	11	15	16	19
11	12	14	12	16	18	21
11	13	15	13	17	19	23
12	14	16	14	18	21	25
13	15	18	15	20	22	27
14	16	19	16	21	24	28
15	18	20	17	23	25	30
16	19	21	18	24	27	32
17	20	22	19	25	28	34
18	21	24	20	27	29	35
19	22	25	21	28	31	37
19	23	26	22	29	32	39
20	24	27	23	30	34	41
21	25	28	24	32	35	42
22	26	29	25	33	37	44
23	27	31	26	34	38	46
24	28	32	27	36	40	48
25	29	33	28	37	41	49
26	30	34	29	38	43	51
27	31	35	30	40	44	53
30	34	39	33	44	48	58
56	65	75	63	84	92	1.11
83	96	1.10	93	1.24	1.37	1.64

54 Dollars.

6		7		8		YEARS.	9		10		12	
Per Cent.		Per Cent.		Per Cent.			Per Cent.		Per Cent.		Per Cent.	
3.24		3.78		4.32		1	4.86		5.40		6.48	
6.48		7.56		8.64		2	9.72		10.80		12.96	
9.72		11.34		12.96		3	14.58		16.20		19.44	
12.96		15.12		17.28		4	19.44		21.60		25.92	
16.20		18.90		21.60		5	24.30		27.00		32.40	
MONTHS												
27		32		36		1	41		45		54	
54		63		72		2	81		90		1.08	
81		95		1.08		3	1.22		1.35		1.62	
1.08		1.26		1.44		4	1.62		1.80		2.16	
1.35		1.58		1.80		5	2.03		2.25		2.70	
1.62		1.89		2.16		6	2.43		2.70		3.24	
1.89		2.21		2.52		7	2.84		3.15		3.78	
2.16		2.52		2.88		8	3.24		3.60		4.32	
2.43		2.84		3.24		9	3.65		4.05		4.86	
2.70		3.15		3.60		10	4.05		4.50		5.40	
2.97		3.47		3.96		11	4.46		4.95		5.94	
DAYS.												
01	01	01		01		1	01	02	02		02	
02	02	02		02		2	03	03	04		04	
03	03	04		04		3	04	05	05		05	
04	04	05		05		4	05	06	07		07	
05	05	06		06		5	07	08	09		09	
05	06	07		07		6	08	09	11		11	
06	07	08		08		7	09	11	13		13	
07	08	10		10		8	11	12	14		14	
08	09	11		11		9	12	14	16		16	
09	11	12		12		10	14	15	18		18	
10	12	13		13		11	15	17	20		20	
11	13	14		14		12	16	18	22		22	
12	14	16		16		13	18	20	23		23	
13	15	17		17		14	19	21	25		25	
14	16	18		18		15	20	23	27		27	
14	17	19		19		16	22	24	29		29	
15	18	20		20		17	23	26	31		31	
16	19	22		22		18	24	27	32		32	
17	20	23		23		19	26	29	34		34	
18	21	24		24		20	27	30	36		36	
19	22	25		25		21	28	32	38		38	
20	23	26		26		22	30	33	40		40	
21	24	28		28		23	31	35	41		41	
22	25	29		29		24	32	36	43		43	
23	26	30		30		25	34	38	45		45	
23	27	31		31		26	35	39	47		47	
24	28	32		32		27	36	41	49		49	
25	29	34		34		28	38	42	50		50	
26	30	35		35		29	39	44	52		52	
27	32	36		36		30	41	45	54		54	
30	35	40		40		33	45	50	59		59	
57	66	76		76		63	85	95	1.13		1.13	
84	98	1.12		1.12		93	1.26	1.40	1.67		1.67	

55 Dollars

6		7		8		9		10		12	
Per Cent.		Per Cent.		Per Cent.		Per Cent.		Per Cent.		Per Cent.	
3.30	3.85	4.40	YEARS.		4.95	5.50	6.60				
6.60	7.70	8.80	1	4.95	5.50	6.60					
9.90	11.55	13.20	2	9.90	11.00	13.20					
13.20	15.40	17.60	3	14.85	16.50	19.80					
16.50	19.25	22.00	4	19.80	22.00	26.40					
			5	24.75	27.50	33.00					
						MONTHS					
28	32	37	1	41	46	55					
55	64	73	2	83	92	1.10					
83	96	1.10	3	1.25	1.38	1.65					
1.10	1.28	1.47	4	1.65	1.83	2.20					
1.38	1.60	1.83	5	2.07	2.29	2.75					
1.65	1.93	2.20	6	2.48	2.75	3.30					
1.93	2.25	2.57	7	2.89	3.21	3.85					
2.20	2.57	2.93	8	3.30	3.67	4.40					
2.48	2.89	3.30	9	3.72	4.13	4.95					
2.75	3.21	3.67	10	4.13	4.58	5.50					
3.03	3.53	4.03	11	4.54	5.04	6.05					
						DAYS.					
01	01	01	1	01	02	02					
02	02	02	2	03	03	04					
03	03	04	3	05	05	06					
04	04	05	4	06	06	07					
05	05	06	5	07	08	09					
06	06	07	6	08	09	11					
06	07	09	7	10	11	13					
07	09	10	8	11	12	15					
08	10	11	9	12	14	17					
09	11	12	10	14	15	18					
10	12	13	11	15	17	20					
11	13	15	12	17	18	22					
12	14	16	13	18	20	24					
13	15	17	14	19	21	26					
14	16	18	15	21	23	28					
15	17	20	16	22	24	29					
16	18	21	17	23	26	31					
17	19	22	18	25	28	33					
17	20	23	19	26	29	35					
18	21	24	20	28	31	37					
19	22	26	21	29	32	39					
20	24	27	22	30	34	40					
21	25	28	23	32	35	42					
22	26	29	24	33	37	44					
23	27	31	25	34	38	46					
24	28	32	26	36	40	48					
25	29	33	27	37	41	50					
26	30	34	28	39	43	51					
27	31	35	29	40	44	53					
28	32	37	30	41	46	55					
31	35	41	33	46	51	61					
58	67	77	63	87	97	1.16					
86	99	1.14	93	1.28	1.43	1.71					

56 Dollars.

6	7	8		9	10	12
Per Cent.	Per Cent.	Per Cent.	YEARS.	Per Cent.	Per Cent.	Per Cent.
3.36	3.92	4.48	1	5.04	5.60	6.72
6.72	7.84	8.96	2	10.08	11.20	13.44
10.08	11.76	13.44	3	15.12	16.80	20.16
13.44	15.68	17.92	4	20.16	22.40	26.88
16.80	19.60	22.40	5	25.20	28.00	33.60
			MONTHS.			
28	33	37	1	42	47	56
56	65	75	2	84	93	1.12
84	98	1.12	3	1.26	1.40	1.68
1.12	1.31	1.49	4	1.68	1.87	2.24
1.40	1.63	1.87	5	2.10	2.33	2.80
1.68	1.96	2.24	6	2.52	2.80	3.36
1.96	2.29	2.61	7	2.94	3.27	3.92
2.24	2.61	2.99	8	3.36	3.73	4.48
2.52	2.94	3.36	9	3.78	4.20	5.04
2.80	3.27	3.73	10	4.20	4.67	5.60
3.08	3.59	4.11	11	4.62	5.13	6.16
			DAYS.			
01	01	01	1	01	02	02
02	02	02	2	03	03	04
03	03	04	3	04	05	06
04	04	05	4	06	06	07
05	05	06	5	07	08	09
06	07	07	6	08	09	11
07	08	09	7	10	11	13
07	09	10	8	11	12	15
08	10	11	9	13	14	17
09	11	12	10	14	16	19
10	12	14	11	15	17	21
11	13	15	12	17	19	22
12	14	16	13	18	20	24
13	15	17	14	20	22	26
14	16	19	15	21	23	28
15	17	20	16	22	25	30
16	19	21	17	24	26	32
17	20	22	18	25	28	34
18	21	24	19	27	30	35
19	22	25	20	28	31	37
20	23	26	21	29	33	39
21	24	27	22	31	34	41
21	25	29	23	32	36	43
22	26	30	24	34	37	45
23	27	31	25	35	39	47
24	28	32	26	36	40	49
25	29	34	27	38	42	50
26	30	35	28	39	44	52
27	32	36	29	41	45	54
28	33	37	30	42	47	56
31	36	41	33	46	52	62
59	68	79	63	88	98	1.18
87	1.01	1.16	93	1.30	1.45	1.74

57 Dollars.

6	7	8		9	10	12
Per Cent.	Per Cent.	Per Cent.	YEARS.	Per Cent.	Per Cent.	Per Cent.
3.42	3.99	4.56	1	5.13	5.70	6.84
6.84	7.98	9.12	2	10.26	11.40	13.68
10.26	11.97	13.68	3	15.39	17.10	20.52
13.68	15.96	18.24	4	20.52	22.80	27.36
17.10	19.95	22.80	5	25.65	28.50	34.20
			MONTHS			
29	33	38	1	43	48	57
57	66	76	2	86	95	1.14
86	1.00	1.14	3	1.29	1.43	1.71
1.14	1.33	1.52	4	1.71	1.90	2.28
1.43	1.66	1.90	5	2.14	2.38	2.85
1.71	2.00	2.28	6	2.57	2.85	3.42
2.00	2.33	2.66	7	3.00	3.33	3.99
2.28	2.66	3.04	8	3.42	3.80	4.56
2.57	2.99	3.42	9	3.85	4.28	5.13
2.85	3.33	3.80	10	4.28	4.75	5.70
3.14	3.66	4.18	11	4.71	5.23	6.27
			DAYS.			
01	01	01	1	01	02	02
02	02	03	2	03	03	04
03	03	04	3	04	05	06
04	04	05	4	06	06	08
05	06	06	5	07	08	10
06	07	08	6	09	10	11
07	08	09	7	10	11	13
08	09	10	8	11	13	15
09	10	11	9	13	14	17
10	11	13	10	14	16	19
10	12	14	11	16	17	21
11	13	15	12	17	19	23
12	14	16	13	18	21	25
13	16	18	14	20	22	27
14	17	19	15	21	24	29
15	18	20	16	23	25	30
16	19	22	17	24	27	32
17	20	23	18	26	29	34
18	21	24	19	27	30	36
19	22	25	20	29	32	38
20	23	27	21	30	33	40
21	24	28	22	31	35	42
22	25	29	23	33	36	44
23	27	30	24	34	38	46
24	28	32	25	36	40	48
25	29	33	26	37	41	49
26	30	34	27	38	43	51
27	31	35	28	40	44	53
28	32	37	29	41	46	55
29	33	38	30	43	48	57
32	36	42	33	47	53	63
60	69	80	63	90	1.00	1.20
89	1.03	1.18	93	1.33	1.48	1.77

58 Dollars.

6		7		8		9		10		12	
Per Cent.		Per Cent.		Per Cent.		Per Cent.		Per Cent.		Per Cent.	
3.48		4.06		4.64		5.22		5.80		6.96	
6.96		8.12		9.28		10.44		11.60		13.92	
10.44		12.18		13.92		15.66		17.40		20.88	
13.92		16.24		18.56		20.88		23.20		27.84	
17.40		20.30		23.20		26.10		29.00		34.80	
YEARS.											
						1					
						2					
						3					
						4					
						5					
MONTHS											
29		34		39		1		44		48	
58		68		77		2		87		97	
87		1.02		1.16		3		1.31		1.45	
1.16		1.35		1.55		4		1.74		1.93	
1.45		1.69		1.93		5		2.18		2.42	
1.74		2.03		2.32		6		2.61		2.90	
2.03		2.37		2.71		7		3.05		3.38	
2.32		2.71		3.09		8		3.48		3.87	
2.61		3.05		3.48		9		3.92		4.35	
2.90		3.38		3.87		10		4.35		4.83	
3.19		3.72		4.25		11		4.79		5.32	
DAYS.											
01		01		01		1		01		02	
02		02		03		2		03		03	
03		03		04		3		04		05	
04		05		05		4		06		06	
05		06		06		5		07		08	
06		07		08		6		09		10	
07		08		09		7		10		11	
08		09		10		8		12		13	
09		10		12		9		13		15	
10		11		13		10		15		16	
11		12		14		11		16		18	
12		14		15		12		17		19	
13		15		17		13		19		21	
14		16		18		14		20		23	
15		17		19		15		22		24	
15		18		21		16		23		26	
16		19		22		17		25		27	
17		20		23		18		26		29	
18		21		24		19		28		31	
19		23		26		20		29		32	
20		24		27		21		30		34	
21		25		28		22		32		35	
22		26		30		23		33		37	
23		27		31		24		35		39	
24		28		32		25		36		40	
25		29		34		26		38		42	
26		30		35		27		39		44	
27		32		36		28		41		45	
28		33		37		29		42		47	
29		34		39		30		44		48	
32		37		43		33		48		53	
61		71		81		63		91		1.02	
90		1.05		1.20		93		1.35		1.50	
										1.80	

59 Dollars.

6		7		8		YEARS.	9		10		12		
Per Cent.		Per Cent.		Per Cent.			Per Cent.		Per Cent.		Per Cent.		
3.54	4.13	4.72	1	5.31	5.90	7.08	10.62	12.39	14.16	2	10.62	11.80	14.16
7.08	8.26	9.44	2	15.93	17.70	21.24	14.16	16.52	18.88	3	15.93	17.70	21.24
10.62	12.39	14.16	3	21.24	23.60	26.55	17.70	20.65	23.60	4	21.24	23.60	28.32
14.16	16.52	18.88	4	26.55	29.50	35.40	20.65	23.60	26.55	5	26.55	29.50	35.40
17.70	20.65	23.60	5										
MONTHS													
30	34	39	1	45	49	59							
59	69	79	2	89	98	1.18							
89	1.03	1.18	3	1.34	1.48	1.77							
1.18	1.38	1.57	4	1.78	1.97	2.36							
1.48	1.72	1.97	5	2.22	2.46	2.95							
1.77	2.07	2.36	6	2.66	2.95	3.54							
2.07	2.41	2.75	7	3.10	3.44	4.13							
2.36	2.75	3.15	8	3.54	3.93	4.72							
2.66	3.10	3.54	9	3.99	4.43	5.31							
2.95	3.44	3.93	10	4.43	4.92	5.90							
3.25	3.79	4.33	11	4.87	5.41	6.49							
DAYS.													
01	01	01	1	01	02	02							
02	02	03	2	03	03	04							
03	03	04	3	04	05	06							
04	05	05	4	06	07	08							
05	06	07	5	07	08	10							
06	07	08	6	09	10	12							
07	08	09	7	10	11	14							
08	09	10	8	12	13	16							
09	10	12	9	13	15	18							
10	11	13	10	15	16	20							
11	13	14	11	16	18	22							
12	14	16	12	18	20	24							
13	15	17	13	19	21	26							
14	16	18	14	21	23	28							
15	17	20	15	22	24	30							
16	18	21	16	24	26	31							
17	20	22	17	25	28	33							
18	21	24	18	27	30	35							
19	22	25	19	28	31	37							
20	23	26	20	30	33	39							
21	24	28	21	31	34	41							
22	25	29	22	33	36	43							
23	26	30	23	34	38	45							
24	28	31	24	36	39	47							
25	29	33	25	37	41	49							
26	30	34	26	39	42	51							
27	31	35	27	40	44	53							
28	32	37	28	42	46	55							
29	33	38	29	43	48	57							
30	34	39	30	45	49	59							
YEARS.													
33	37	43	33	49	54	65							
62	72	83	63	93	1.03	1.24							
92	1.06	1.22	93	1.38	1.53	1.83							

60 Dollars.

6	7	8		9	10	12
Per Cent.	Per Cent.	Per Cent.	YEARS.	Per Cent.	Per Cent.	Per Cent.
3.60	4.20	4.80	1	5.40	6.00	7.20
7.20	8.40	9.60	2	10.80	12.00	14.40
10.80	12.60	14.40	3	16.20	18.00	21.60
14.40	16.80	19.20	4	21.60	24.00	28.80
18.00	21.00	24.00	5	27.00	30.00	36.00
MONTHS						
30	35	40	1	45	50	60
60	70	80	2	90	1.00	1.20
90	1.05	1.20	3	1.35	1.50	1.80
1.20	1.40	1.60	4	1.80	2.00	2.40
1.50	1.75	2.00	5	2.25	2.50	3.00
1.80	2.10	2.40	6	2.70	3.00	3.60
2.10	2.45	2.80	7	3.15	3.50	4.20
2.40	2.80	3.20	8	3.60	4.00	4.80
2.70	3.15	3.60	9	4.05	4.50	5.40
3.00	3.50	4.00	10	4.50	5.00	6.00
3.30	3.85	4.40	11	4.95	5.50	6.60
DAYS.						
01	01	01	1	02	02	02
02	02	03	2	03	03	04
03	04	04	3	05	05	06
04	05	05	4	06	07	08
05	06	07	5	08	08	10
06	07	08	6	09	10	12
07	08	09	7	11	12	14
08	09	11	8	12	13	16
09	11	12	9	14	15	18
10	12	13	10	15	17	20
11	13	15	11	17	18	22
12	14	16	12	18	20	24
13	15	17	13	20	22	26
14	16	19	14	21	23	28
15	18	20	15	23	25	30
16	19	21	16	24	27	32
17	20	23	17	26	28	34
18	21	24	18	27	30	36
19	22	25	19	29	32	38
20	23	27	20	30	33	40
21	25	28	21	32	35	42
22	26	29	22	33	37	44
23	27	31	23	35	38	46
24	28	32	24	36	40	48
25	29	33	25	38	42	50
26	30	35	26	39	43	52
27	32	36	27	41	45	54
28	33	37	28	42	47	56
29	34	39	29	44	48	58
30	35	40	30	45	50	60
33	39	44	33	50	55	66
63	74	84	63	95	1.05	1.26
93	1.09	1.24	93	1.40	1.55	1.86

61 Dollars.

6		7		8		9		10		12	
Per Cent.	Per Cent.	Per Cent.	Per Cent.	Per Cent.	Per Cent.	Per Cent.	Per Cent.	Per Cent.	Per Cent.	Per Cent.	Per Cent.
3.66	4.27	4.88	YEARS.		5.49	6.10	7.32				
7.32	8.54	9.76	1	10.98		12.20	14.64				
10.98	12.81	14.64	2	16.47		18.30	21.96				
14.64	17.08	19.52	3	21.96		24.40	29.28				
18.30	21.35	24.40	4	27.45		30.50	36.60				
			5								
MONTHS											
31	36	41	1	46	51	61					
61	71	81	2	92	1.02	1.22					
92	1.07	1.22	3	1.38	1.53	1.83					
1.22	1.42	1.63	4	1.83	2.03	2.44					
1.53	1.78	2.03	5	2.29	2.54	3.05					
1.83	2.14	2.44	6	2.75	3.05	3.66					
2.14	2.49	2.85	7	3.21	3.56	4.27					
2.44	2.85	3.25	8	3.66	4.07	4.88					
2.75	3.20	3.66	9	4.12	4.58	5.49					
3.05	3.56	4.07	10	4.58	5.08	6.10					
3.36	3.91	4.47	11	5.04	5.59	6.71					
DAYS.											
01	01	01	1	02	02	02					
02	02	03	2	03	03	04					
03	04	04	3	05	05	06					
04	05	05	4	06	07	08					
05	06	07	5	08	08	10					
06	07	08	6	09	10	12					
07	08	09	7	11	12	14					
08	09	11	8	12	14	16					
09	11	12	9	14	15	18					
10	12	14	10	15	17	20					
11	13	15	11	17	19	22					
12	14	16	12	18	20	24					
13	15	18	13	20	22	26					
14	17	19	14	21	24	28					
15	18	20	15	23	25	31					
16	19	22	16	24	27	33					
17	20	23	17	26	29	35					
18	21	24	18	27	31	37					
19	23	26	19	29	32	39					
20	24	27	20	31	34	41					
21	25	28	21	32	36	43					
22	26	30	22	34	37	45					
23	27	31	23	35	39	47					
24	28	33	24	37	41	49					
25	30	34	25	38	42	51					
26	31	35	26	40	44	53					
27	32	37	27	41	46	55					
28	33	38	28	43	47	57					
29	34	39	29	44	49	59					
31	36	41	30	46	51	61					
34	40	45	33	51	56	67					
64	75	85	63	97	1.07	1.28					
95	1.11	1.26	93	1.43	1.58	1.89					

62 Dollars.

6			7			8			9			10			12					
Per Cent.			Per Cent.			Per Cent.			Per Cent.			Per Cent.			Per Cent.					
3.72			4.34			4.96			YEARS. 1			5.58			6.20			7.47		
7.44			8.68			9.92			2			11.16			12.40			14.88		
11.16			13.62			14.88			3			16.74			18.60			22.32		
14.88			17.36			19.84			4			22.32			24.80			29.76		
18.60			21.70			24.80			5			27.90			31.00			37.20		
									MONTHS.											
31			36			41			1			47			52			62		
62			72			83			2			93			1.03			1.24		
93			1.09			1.24			3			1.40			1.55			1.86		
1.24			1.45			1.65			4			1.86			2.07			2.48		
1.55			1.81			2.07			5			2.33			2.58			3.10		
1.86			2.17			2.48			6			2.79			3.10			3.72		
2.17			2.53			2.89			7			3.26			3.62			4.34		
2.48			2.89			3.31			8			3.72			4.13			4.96		
2.79			3.26			3.72			9			4.19			4.65			5.58		
3.10			3.62			4.13			10			4.65			5.17			6.20		
3.41			3.98			4.55			11			5.12			5.68			6.82		
									DAYS.											
01			01			01			1			02			02			02		
02			02			03			2			03			03			04		
03			04			04			3			05			05			06		
04			05			06			4			06			07			08		
05			06			07			5			08			09			10		
06			07			08			6			09			10			12		
07			08			10			7			11			12			14		
08			10			11			8			12			14			17		
09			11			12			9			14			16			19		
10			12			14			10			16			17			21		
11			13			15			11			17			19			23		
12			14			17			12			19			21			25		
13			16			18			13			20			22			27		
14			17			19			14			22			24			29		
16			18			21			15			23			26			31		
17			19			22			16			25			28			33		
18			20			23			17			26			29			35		
19			22			25			18			28			31			37		
20			23			26			19			29			33			39		
21			24			28			20			31			34			41		
22			25			29			21			33			36			43		
23			27			30			22			34			38			45		
24			28			32			23			36			40			48		
25			29			33			24			37			41			50		
26			30			34			25			39			43			52		
27			31			36			26			40			45			54		
28			33			37			27			42			47			56		
29			34			39			28			43			48			58		
30			35			40			29			45			50			60		
31			36			41			30			47			52			62		
34			40			45			33			52			57			68		
65			76			87			63			98			1.08			1.30		
96			1.13			1.28			93			1.45			1.60			1.92		

68 Dollars.

6		7		8		YEARS.	9		10		12	
Per Cent.	Per Cent.	Per Cent.	Per Cent.	Per Cent.	Per Cent.		Per Cent.	Per Cent.	Per Cent.	Per Cent.	Per Cent.	Per Cent.
3.78	4.41	5.04				1	5.67	6.30	7.56			
7.56	8.82	10.08				2	11.34	12.60	15.12			
11.34	13.23	15.12				3	17.01	18.90	22.68			
15.12	17.64	20.16				4	22.68	25.20	30.24			
18.90	22.05	25.20				5	28.35	31.50	37.80			
MONTHS												
32	37	42				1	48	53	63			
63	74	84				2	95	1.05	1.26			
95	1.10	1.26				3	1.42	1.58	1.89			
1.26	1.47	1.68				4	1.89	2.10	2.52			
1.58	1.84	2.10				5	2.37	2.63	3.15			
1.89	2.21	2.52				6	2.84	3.15	3.78			
2.21	2.57	2.94				7	3.31	3.68	4.41			
2.52	2.94	3.36				8	3.78	4.20	5.04			
2.84	3.31	3.78				9	4.26	4.73	5.67			
3.15	3.68	4.20				10	4.73	5.25	6.30			
3.47	4.04	4.62				11	5.20	5.78	6.93			
DAYS.												
01	01	01				1	02	02	02			
02	02	03				2	03	04	04			
03	04	04				3	05	05	06			
04	05	06				4	06	07	08			
05	06	07				5	08	09	11			
06	07	08				6	09	11	13			
07	09	10				7	11	12	15			
08	10	11				8	13	14	17			
09	11	13				9	14	16	19			
11	12	14				10	16	18	21			
12	13	15				11	17	19	23			
13	15	17				12	19	21	25			
14	16	18				13	20	23	27			
15	17	20				14	22	25	29			
16	18	21				15	24	26	32			
17	20	22				16	25	28	34			
18	21	24				17	27	30	36			
19	22	25				18	28	32	38			
20	23	27				19	30	33	40			
21	25	28				20	32	35	42			
22	26	29				21	33	37	44			
23	27	31				22	35	39	46			
24	28	32				23	36	40	48			
25	29	34				24	38	42	50			
26	31	35				25	39	44	53			
27	32	36				26	41	46	55			
28	33	38				27	43	47	57			
29	34	39				28	44	49	59			
30	36	41				29	46	51	61			
32	37	42				30	48	53	63			
35	41	46				33	53	58	69			
66	78	88				63	1.00	1.10	1.32			
98	1.14	1.30				93	1.42	1.63	1.95			

64 Dollars.

6	7	8		9	10	12
Per Cent.	Per Cent.	Per Cent.	YEARS.	Per Cent.	Per Cent.	Per Cent.
3.84	4.48	5.12	1	5.76	6.40	7.68
7.68	8.96	10.24	2	11.52	12.80	15.36
11.52	13.44	15.36	3	17.28	19.20	23.04
15.36	17.92	20.48	4	23.04	25.60	30.72
19.20	22.40	25.60	5	28.80	32.00	38.40
MONTHS						
32	37	43	1	48	53	64
64	75	85	2	96	1.07	1.28
96	1.12	1.28	3	1.44	1.60	1.92
1.28	1.49	1.71	4	1.92	2.13	2.56
1.60	1.87	2.13	5	2.40	2.67	3.20
1.92	2.24	2.56	6	2.88	3.20	3.84
2.24	2.61	2.99	7	3.36	3.73	4.48
2.56	2.99	3.41	8	3.84	4.27	5.12
2.88	3.36	3.84	9	4.32	4.80	5.76
3.20	3.73	4.27	10	4.80	5.33	6.40
3.52	4.11	4.69	11	5.28	5.87	7.04
DAYS.						
01	01	01	1	02	02	02
02	02	03	2	03	04	04
03	04	04	3	05	05	06
04	05	06	4	06	07	09
05	06	07	5	08	09	11
06	07	09	6	10	11	13
07	09	10	7	11	12	15
09	10	11	8	13	14	17
10	11	13	9	14	16	19
11	12	14	10	16	18	21
12	14	16	11	17	20	23
13	15	17	12	19	21	26
14	16	18	13	21	23	28
15	17	20	14	22	25	30
16	19	21	15	24	27	32
17	20	23	16	26	28	34
18	21	24	17	27	30	36
19	22	26	18	29	32	38
20	24	27	19	30	34	41
21	25	28	20	32	36	43
22	26	30	21	34	37	45
23	27	31	22	35	39	47
25	29	33	23	37	41	49
26	30	34	24	38	43	51
27	31	36	25	40	44	53
28	32	37	26	42	46	55
29	34	38	27	43	48	58
30	35	40	28	45	50	60
31	36	41	29	46	52	62
32	37	43	30	48	53	64
35	41	47	33	53	58	70
67	79	89	63	1.01	1.12	1.34
99	1.16	1.32	93	1.49	1.65	1.98

65 Dollars.

6		7		8		YEARS.	9		10		12	
Per Cent.		Per Cent.		Per Cent.			Per Cent.		Per Cent.		Per Cent.	
3.90	4.55	5.20				1	5.85	6.50	7.80			
7.80	9.10	10.40				2	11.70	13.00	15.60			
11.70	13.65	15.60				3	17.55	19.50	23.40			
15.60	18.20	20.80				4	23.40	26.00	31.20			
19.50	22.75	26.00				5	29.25	32.50	39.00			
MONTHS												
33	38	43				1	49	54	65			
65	76	87				2	98	1.08	1.30			
98	1.14	1.30				3	1.47	1.63	1.95			
1.30	1.52	1.73				4	1.95	2.17	2.60			
1.63	1.90	2.17				5	2.44	2.71	3.25			
1.95	2.28	2.60				6	2.93	3.25	3.90			
2.28	2.65	3.03				7	3.42	3.79	4.55			
2.60	3.03	3.47				8	3.90	4.33	5.20			
2.93	3.41	3.90				9	4.39	4.88	5.85			
3.25	3.79	4.33				10	4.88	5.42	6.50			
3.58	4.17	4.77				11	5.37	5.96	7.15			
DAYS.												
01	01	01				1	02	02	02			
02	03	03				2	03	04	04			
03	04	04				3	05	05	07			
04	05	06				4	07	07	09			
05	06	07				5	08	09	11			
07	08	09				6	10	11	13			
08	09	10				7	11	13	15			
09	10	12				8	13	14	17			
10	11	13				9	15	16	20			
11	13	14				10	16	18	22			
12	14	16				11	18	20	24			
13	15	17				12	20	22	26			
14	16	19				13	21	23	28			
15	18	20				14	23	25	30			
16	19	22				15	24	27	33			
17	20	23				16	26	29	35			
18	21	25				17	28	31	37			
20	23	26				18	29	33	39			
21	24	27				19	31	34	41			
22	25	29				20	33	36	43			
23	27	30				21	34	38	46			
24	28	32				22	36	40	48			
25	29	33				23	37	42	50			
26	30	35				24	39	43	52			
27	32	36				25	41	45	54			
28	33	38				26	42	47	56			
29	34	39				27	44	49	59			
30	35	40				28	46	51	61			
31	37	42				29	47	52	63			
33	38	43				30	49	54	65			
36	42	47				33	54	59	72			
68	80	91				63	1.02	1.13	1.37			
1.01	1.18	1.34				93	1.51	1.68	2.02			

66 Dollars.

6	7	8		9	10	12
Per Cent.	Per Cent.	Per Cent.	YEARS.	Per Cent.	Per Cent.	Per Cent.
3.96	4.62	5.28	1	5.94	6.60	7.92
7.92	9.24	10.56	2	11.88	13.20	15.84
11.88	13.86	15.84	3	17.82	19.80	23.76
15.84	18.48	21.12	4	23.76	26.40	31.68
19.80	23.10	26.40	5	29.70	33.00	39.60
			MONTHS.			
33	39	44	1	50	55	66
66	77	88	2	99	1.10	1.32
99	1.16	1.32	3	1.49	1.65	1.98
1.32	1.54	1.76	4	1.98	2.20	2.64
1.65	1.93	2.20	5	2.48	2.75	3.30
1.98	2.31	2.64	6	2.97	3.30	3.96
2.31	2.70	3.08	7	3.47	3.85	4.62
2.64	3.08	3.52	8	3.96	4.40	5.28
2.97	3.47	3.96	9	4.46	4.95	5.94
3.30	3.85	4.40	10	4.95	5.50	6.60
3.63	4.24	4.84	11	5.45	6.05	7.26
			DAYS.			
01	01	01	1	02	02	02
02	03	03	2	03	04	04
03	04	04	3	05	06	07
04	05	06	4	07	07	09
06	06	07	5	08	09	11
07	08	09	6	10	11	13
08	09	10	7	12	13	15
09	10	12	8	13	15	18
10	12	13	9	15	17	20
11	13	15	10	17	18	22
12	14	16	11	18	20	24
13	15	18	12	20	22	26
14	17	19	13	21	24	29
15	18	21	14	23	26	31
17	19	22	15	25	28	33
18	21	23	16	26	29	35
19	22	25	17	28	31	37
20	23	26	18	30	33	40
21	24	28	19	31	35	42
22	26	29	20	33	37	44
23	27	31	21	35	39	46
24	28	32	22	36	40	48
25	30	34	23	38	42	51
26	31	35	24	40	44	53
28	32	37	25	41	46	55
29	33	38	26	43	48	57
30	35	40	27	45	50	59
31	36	41	28	46	51	62
32	37	43	29	48	53	64
33	39	44	30	50	55	66
36	43	48	33	55	61	73
69	81	92	63	1.04	1.16	1.39
1.02	1.20	1.36	93	1.54	1.71	2.05

67 Dollars.

6	7	8		9	10	12
Per Cent.	Per Cent.	Per Cent.	YEARS.	Per Cent.	Per Cent.	Per Cent.
4.02	4.69	5.36	1	6.03	6.70	8.04
8.04	9.38	10.72	2	12.06	13.40	16.08
12.06	14.07	16.08	3	18.09	20.10	24.12
16.08	18.76	21.44	4	24.12	26.80	32.16
20.10	23.45	26.80	5	30.15	33.50	40.20
MONTHS						
34	39	45	1	51	56	67
67	78	89	2	1.01	1.12	1.34
1.01	1.17	1.34	3	1.51	1.68	2.01
1.34	1.56	1.79	4	2.01	2.23	2.68
1.68	1.95	2.23	5	2.52	2.79	3.35
2.01	2.35	2.68	6	3.02	3.35	4.02
2.35	2.74	3.13	7	3.52	3.91	4.69
2.68	3.13	3.57	8	4.02	4.47	5.36
3.02	3.52	4.02	9	4.53	5.03	6.03
3.35	3.91	4.47	10	5.03	5.58	6.70
3.69	4.30	4.91	11	5.53	6.14	7.37
DAYS.						
01	01	01	1	02	02	02
02	03	03	2	03	04	04
03	04	04	3	05	06	07
04	05	06	4	07	07	09
06	07	07	5	08	09	11
07	08	09	6	10	11	13
08	09	10	7	12	13	16
09	10	12	8	13	15	18
10	12	13	9	15	17	20
11	13	15	10	17	19	22
12	14	16	11	18	20	25
13	16	18	12	20	22	27
15	17	19	13	22	24	29
16	18	21	14	23	26	31
17	20	22	15	25	28	34
18	21	24	16	27	30	36
19	22	25	17	28	32	38
20	23	27	18	30	34	40
21	25	28	19	32	35	42
22	26	30	20	34	37	45
23	27	31	21	35	39	47
25	29	33	22	37	41	49
26	30	34	23	39	43	51
27	31	36	24	40	45	54
28	33	37	25	42	47	56
29	34	39	26	44	48	58
30	35	40	27	45	50	60
31	36	42	28	47	52	63
32	38	43	29	49	54	65
34	39	45	30	51	56	67
37	43	49	33	55	62	74
70	82	93	63	1.06	1.18	1.41
1.04	1.21	1.38	93	1.56	1.74	2.08

68 Dollars.

#	7	8	YEARS.	9	10	12
Per Cent.	Per Cent.	Per Cent.		Per Cent.	Per Cent.	Per Cent.
4.08	4.76	5.44	1	6.12	6.80	8.16
8.16	9.52	10.88	2	12.24	13.60	16.32
12.24	14.28	16.32	3	18.36	20.40	24.48
16.32	19.04	21.76	4	24.48	27.20	32.64
20.40	23.80	27.20	5	30.60	34.00	40.80
MONTHS.						
34	40	45	1	51	57	68
68	79	91	2	1.02	1.13	1.36
1.02	1.19	1.36	3	1.53	1.70	2.04
1.36	1.59	1.81	4	2.04	2.27	2.72
1.70	1.98	2.27	5	2.55	2.83	3.40
2.04	2.38	2.72	6	3.06	3.40	4.08
2.38	2.78	3.17	7	3.57	3.97	4.76
2.72	3.17	3.63	8	4.08	4.53	5.44
3.06	3.57	4.08	9	4.59	5.10	6.12
3.40	3.97	4.53	10	5.10	5.67	6.80
3.74	4.36	4.99	11	5.61	6.23	7.48
DAYS.						
01	01	02	1	02	02	02
02	03	03	2	03	04	05
03	04	05	3	05	06	07
05	05	06	4	07	08	09
06	07	08	5	09	09	11
07	08	09	6	10	11	14
08	09	11	7	12	13	16
09	11	12	8	14	15	18
10	12	14	9	15	17	20
11	13	15	10	17	19	23
12	15	17	11	19	21	25
14	16	18	12	20	23	27
15	17	20	13	22	25	29
16	19	21	14	24	26	32
17	20	23	15	26	28	34
18	21	24	16	27	30	36
19	22	26	17	29	32	39
20	24	27	18	31	34	41
22	25	29	19	32	36	43
23	26	30	20	34	38	45
24	28	32	21	36	40	48
25	29	33	22	37	42	50
26	30	35	23	39	43	52
27	32	36	24	41	45	54
28	33	38	25	43	47	57
29	34	39	26	44	49	59
31	36	41	27	46	51	61
32	37	42	28	48	53	63
33	38	44	29	49	55	66
34	40	45	30	51	57	68
37	44	50	33	56	63	75
71	83	96	63	1.07	1.19	1.43
1.05	1.23	1.41	93	1.58	1.76	2.11

69 Dollars.

6	7	8		9	10	12
Per Cent.	Per Cent.	Per Cent.	YEARS.	Per Cent.	Per Cent.	Per Cent.
4.14	4.83	5.52	1	6.21	6.90	8.28
8.28	9.66	11.04	2	12.42	13.80	16.56
12.42	14.49	16.56	3	18.63	20.70	24.84
16.56	19.32	22.08	4	24.84	27.60	33.12
20.70	24.15	27.60	5	31.05	34.50	41.40
			MONTHS			
35	40	46	1	52	58	69
69	81	92	2	1.04	1.15	1.38
1.04	1.21	1.38	3	1.56	1.73	2.07
1.38	1.61	1.84	4	2.07	2.30	2.76
1.73	2.01	2.30	5	2.59	2.88	3.45
2.07	2.42	2.76	6	3.11	3.45	4.14
2.42	2.82	3.22	7	3.63	4.03	4.83
2.76	3.22	3.68	8	4.14	4.60	5.52
3.11	3.62	4.14	9	4.66	5.18	6.21
3.45	4.03	4.60	10	5.18	5.75	6.90
3.80	4.43	5.06	11	5.70	6.33	7.59
			DAYS.			
01	01	02	1	02	02	02
02	03	03	2	03	04	05
03	04	05	3	05	06	07
05	05	06	4	07	08	09
06	07	08	5	09	10	12
07	08	09	6	10	12	14
08	09	11	7	12	13	16
09	11	12	8	14	15	18
10	12	14	9	16	17	21
12	13	15	10	17	19	23
13	15	17	11	19	21	25
14	16	18	12	21	23	28
15	17	20	13	22	25	30
16	19	21	14	24	27	32
17	20	23	15	26	29	35
18	21	25	16	28	31	37
20	23	26	17	29	33	39
21	24	28	18	31	35	41
22	25	29	19	33	36	44
23	27	31	20	35	38	46
24	28	32	21	36	40	48
25	30	34	22	38	42	51
26	31	35	23	40	44	53
28	32	37	24	41	46	55
29	34	38	25	43	48	58
30	35	40	26	45	50	60
31	36	41	27	46	52	62
32	38	43	28	48	54	64
33	39	44	29	50	56	67
35	40	46	30	52	58	69
38	44	51	33	57	64	76
72	85	97	63	1.08	1.21	1.45
1.07	1.25	1.43	93	1.60	1.79	2.14

70 Dollars.

6	7	8		9	10	12
Per Cent.	Per Cent.	Per Cent.	YEARS.	Per Cent.	Per Cent.	Per Cent.
4.20	4.90	5.60	1	6.30	7.00	8.40
8.40	9.80	11.20	2	12.60	14.00	16.80
12.60	14.70	16.80	3	18.90	21.00	25.20
16.80	19.60	22.40	4	25.20	28.00	33.60
21.00	24.50	28.00	5	31.50	35.00	42.00
MONTHS						
35	41	47	1	53	58	70
70	82	93	2	1.05	1.17	1.40
1.05	1.23	1.40	3	1.58	1.75	2.10
1.40	1.63	1.87	4	2.10	2.33	2.80
1.75	2.04	2.33	5	2.62	2.92	3.50
2.10	2.45	2.80	6	3.15	3.50	4.20
2.45	2.86	3.27	7	3.67	4.08	4.90
2.80	3.27	3.73	8	4.20	4.67	5.60
3.15	3.68	4.20	9	4.72	5.25	6.30
3.50	4.08	4.67	10	5.25	5.83	7.00
3.85	4.49	5.13	11	5.77	6.42	7.70
DAYS.						
01	01	02	1	02	02	02
02	03	03	2	04	04	05
04	04	05	3	05	06	07
05	05	06	4	07	08	09
06	07	08	5	09	10	12
07	08	09	6	11	12	14
08	10	11	7	12	14	16
09	11	12	8	14	16	19
11	12	14	9	16	18	21
12	14	16	10	18	19	23
13	15	17	11	19	21	26
14	16	19	12	21	23	28
15	18	20	13	23	25	30
16	19	22	14	25	27	33
18	20	23	15	26	29	35
19	22	25	16	28	31	37
20	23	26	17	30	33	40
21	25	28	18	32	35	42
22	26	30	19	33	37	44
23	27	31	20	35	39	47
25	29	33	21	37	41	49
26	30	34	22	39	43	51
27	31	36	23	40	45	54
28	33	37	24	42	47	56
29	34	39	25	44	49	58
30	35	40	26	46	51	61
32	37	42	27	47	53	63
33	38	44	28	49	54	65
34	39	45	29	51	56	68
35	41	47	30	53	58	70
39	45	52	33	58	64	77
74	86	98	63	1.11	1.23	1.47
1.09	1.27	1.45	93	1.63	1.81	2.17

71 Dollars.

6		7		8		YEARS.	9		10		12	
Per Cent.	Per Cent.	Per Cent.	Per Cent.	Per Cent.	Per Cent.		Per Cent.	Per Cent.	Per Cent.	Per Cent.	Per Cent.	Per Cent.
4.26	4.97	5.68			1	6.39	7.10	8.52				
8.52	9.94	11.36			2	12.78	14.20	17.04				
12.78	14.91	17.04			3	19.17	21.30	25.56				
17.04	19.88	22.72			4	25.56	28.40	34.08				
21.30	24.85	28.40			5	31.95	35.50	42.60				
MONTHS												
36	41	47			1	54	59	71				
71	83	95			2	1.07	1.18	1.42				
1.07	1.24	1.42			3	1.60	1.78	2.13				
1.42	1.66	1.89			4	2.13	2.37	2.84				
1.78	2.07	2.37			5	2.67	2.96	3.55				
2.13	2.49	2.84			6	3.20	3.55	4.26				
2.49	2.90	3.31			7	3.73	4.14	4.97				
2.84	3.31	3.79			8	4.26	4.73	5.68				
3.20	3.73	4.26			9	4.80	5.33	6.39				
3.55	4.14	4.73			10	5.32	5.92	7.10				
3.91	4.56	5.21			11	5.86	6.51	7.81				
DAYS.												
01	01	02			1	02	02	02				
02	03	03			2	04	04	05				
04	04	05			3	05	06	07				
05	05	06			4	07	08	09				
06	07	08			5	09	10	12				
07	08	09			6	11	12	14				
08	10	11			7	12	14	17				
09	11	13			8	14	16	19				
11	12	14			9	16	18	21				
12	14	16			10	18	20	24				
13	15	17			11	20	22	26				
14	17	19			12	21	24	28				
15	18	21			13	23	26	31				
17	19	22			14	25	28	33				
18	21	24			15	27	30	36				
19	22	25			16	28	32	38				
20	23	27			17	30	34	40				
21	25	28			18	32	36	43				
22	26	30			19	34	37	45				
24	28	32			20	36	39	47				
25	29	33			21	37	41	50				
26	30	35			22	39	43	52				
27	32	36			23	41	45	54				
28	33	38			24	43	47	57				
30	35	39			25	44	49	59				
31	36	41			26	46	51	62				
32	37	43			27	48	53	64				
33	39	44			28	50	55	66				
34	40	46			29	52	57	69				
36	41	47			30	53	59	71				
40	45	52			33	58	65	78				
75	87	1.00			63	1.12	1.24	1.49				
1.11	1.28	1.47			93	1.65	1.84	2.20				

72 Dollars.

6	7	8		9	10	12
Per Cent.	Per Cent.	Per Cent.	YEARS.	Per Cent.	Per Cent.	Per Cent.
4.32	5.04	5.76	1	6.48	7.20	8.64
8.64	10.08	11.52	2	12.96	14.40	17.28
12.96	15.12	17.28	3	19.44	21.60	25.92
17.28	20.16	23.04	4	25.92	28.80	34.56
21.60	25.20	28.80	5	32.40	36.00	43.20
MONTHS						
36	42	48	1	54	60	72
72	84	96	2	1.08	1.20	1.44
1.08	1.26	1.44	3	1.62	1.80	2.16
1.44	1.68	1.92	4	2.16	2.40	2.88
1.80	2.10	2.40	5	2.70	3.00	3.60
2.16	2.52	2.88	6	3.24	3.60	4.32
2.52	2.94	3.36	7	3.78	4.20	5.04
2.88	3.36	3.84	8	4.32	4.80	5.76
3.24	3.78	4.32	9	4.86	5.40	6.48
3.60	4.20	4.80	10	5.40	6.00	7.20
3.96	4.62	5.28	11	5.94	6.60	7.92
DAYS.						
01	01	02	1	02	02	02
02	03	03	2	04	04	05
04	04	05	3	05	06	07
05	06	06	4	07	08	10
06	07	08	5	09	10	12
07	08	10	6	11	12	14
08	10	11	7	13	14	17
10	11	13	8	14	16	19
11	13	14	9	16	18	22
12	14	16	10	18	20	24
13	15	18	11	20	22	26
14	17	19	12	22	24	29
16	18	21	13	23	26	31
17	20	22	14	25	28	34
18	21	24	15	27	30	36
19	22	26	16	29	32	38
20	24	27	17	31	34	41
22	25	29	18	32	36	43
23	27	30	19	34	38	46
24	28	32	20	36	40	48
25	29	34	21	38	42	50
26	31	35	22	40	44	53
28	32	37	23	41	46	55
29	34	38	24	43	48	58
30	35	40	25	45	50	60
31	36	42	26	47	52	62
32	38	43	27	49	54	65
34	39	45	28	50	56	67
35	41	46	29	52	58	70
36	42	48	30	54	60	72
40	46	53	33	59	66	79
76	88	1.01	63	1.13	1.26	1.51
1.12	1.30	1.49	93	1.67	1.86	2.28

73 Dollars.

6		7		8		YEARS.	9		10		12	
Per Cent.	Per Cent.	Per Cent.	Per Cent.	Per Cent.	Per Cent.		Per Cent.	Per Cent.	Per Cent.	Per Cent.	Per Cent.	Per Cent.
4.38	5.11	5.84	1	6.57	7.30	8.76						
8.76	10.22	11.68	2	13.14	14.60	17.52						
13.14	15.33	17.52	3	19.71	21.90	26.28						
17.52	20.44	23.36	4	26.28	29.20	35.04						
21.90	25.55	29.20	5	32.85	36.50	43.80						
MONTHS												
37	43	49	1	55	61	73						
73	85	97	2	1.09	1.22	1.46						
1.10	1.28	1.46	3	1.64	1.83	2.19						
1.46	1.70	1.95	4	2.19	2.43	2.92						
1.83	2.13	2.43	5	2.74	3.04	3.65						
2.19	2.56	2.92	6	3.29	3.65	4.38						
2.56	2.98	3.41	7	3.84	4.26	5.11						
2.92	3.41	3.89	8	4.38	4.87	5.84						
3.29	3.83	4.38	9	4.93	5.48	6.57						
3.65	4.26	4.87	10	5.48	6.08	7.30						
4.02	4.68	5.35	11	6.02	6.69	8.03						
DAYS.												
01	01	02	1	02	02	02						
02	03	03	2	04	04	05						
04	04	05	3	05	06	07						
05	06	06	4	07	08	10						
06	07	08	5	09	10	12						
07	09	10	6	11	12	15						
09	10	11	7	13	14	17						
10	11	13	8	15	16	19						
11	13	15	9	16	18	22						
12	14	16	10	18	20	24						
13	16	18	11	20	22	27						
15	17	19	12	22	24	29						
16	18	21	13	24	26	32						
17	20	23	14	26	28	34						
18	21	24	15	27	30	37						
19	23	26	16	29	32	39						
21	24	28	17	31	34	41						
22	26	29	18	33	37	44						
23	27	31	19	35	39	46						
24	28	32	20	37	41	49						
26	30	34	21	38	43	51						
27	31	36	22	40	45	54						
28	33	37	23	42	47	56						
29	34	39	24	44	49	58						
30	35	41	25	46	51	61						
32	37	42	26	47	53	63						
33	38	44	27	49	55	66						
34	40	45	28	51	57	68						
35	41	47	29	53	59	71						
37	43	49	30	55	61	73						
41	47	54	33	60	67	80						
77	89	1.02	63	1.15	1.28	1.53						
1.14	1.32	1.51	93	1.70	1.89	2.26						

74 Dollars.

6	7	8		9	10	12
Per Cent.	Per Cent.	Per Cent.	YEARS.	Per Cent.	Per Cent.	Per Cent.
4.44	5.18	5.92	1	6.66	7.40	8.88
8.88	10.36	11.84	2	13.32	14.80	17.76
13.32	15.54	17.76	3	19.98	22.20	26.64
17.76	20.72	23.68	4	26.64	29.60	35.52
22.20	25.90	29.60	5	33.30	37.00	44.40
			MONTHS.			
37	43	49	1	56	62	74
74	86	99	2	1.11	1.23	1.48
1.11	1.30	1.48	3	1.66	1.85	2.22
1.48	1.73	1.97	4	2.22	2.47	2.96
1.85	2.16	2.47	5	2.77	3.08	3.70
2.22	2.59	2.96	6	3.33	3.70	4.44
2.59	3.02	3.45	7	3.88	4.32	5.18
2.96	3.45	3.95	8	4.44	4.93	5.92
3.33	3.89	4.44	9	5.00	5.55	6.66
3.70	4.32	4.93	10	5.55	6.17	7.40
4.07	4.75	5.43	11	6.10	6.78	8.14
			DAYS.			
01	01	02	1	02	02	02
02	03	03	2	04	04	05
04	04	05	3	06	06	07
05	06	07	4	07	08	10
06	07	08	5	09	10	12
07	09	10	6	11	12	15
09	10	12	7	13	14	17
10	12	13	8	15	16	20
11	13	15	9	17	19	22
12	14	16	10	19	21	25
14	16	18	11	20	23	27
15	17	20	12	22	25	30
16	19	21	13	24	27	32
17	20	23	14	26	29	35
19	22	25	15	28	31	37
20	23	26	16	29	33	39
21	24	28	17	31	35	42
22	26	30	18	33	37	44
23	27	31	19	35	39	47
25	29	33	20	37	41	49
26	30	35	21	39	43	52
27	32	36	22	41	45	54
28	33	38	23	43	47	57
30	35	39	24	44	49	59
31	36	41	25	46	51	62
32	37	43	26	48	53	64
33	39	44	27	50	56	67
35	40	46	28	52	58	69
36	42	48	29	54	60	72
37	43	49	30	56	62	74
41	47	54	33	61	68	81
78	90	1.04	63	1.17	1.29	1.55
1.15	1.34	1.53	93	1.72	1.91	2.29

75 Dollars.

6		7		8		YEARS.	9		10		12	
Per Cent.		Per Cent.		Per Cent.			Per Cent.		Per Cent.		Per Cent.	
4.50	5.25	6.00				1	6.75	7.50	9.00			
9.00	10.50	12.00				2	13.50	15.00	18.00			
13.50	15.75	18.00				3	20.25	22.50	27.00			
18.00	21.00	24.00				4	27.00	30.00	36.00			
22.50	26.25	30.00				5	33.75	37.50	45.00			
						MONTHS						
38	44	50				1	57	63	75			
75	88	1.00				2	1.13	1.25	1.50			
1.13	1.31	1.50				3	1.69	1.88	2.25			
1.50	1.75	2.00				4	2.25	2.50	3.00			
1.88	2.19	2.50				5	2.82	3.13	3.75			
2.25	2.63	3.00				6	3.38	3.75	4.50			
2.63	3.06	3.50				7	3.94	4.38	5.25			
3.00	3.50	4.00				8	4.50	5.00	6.00			
3.38	3.94	4.50				9	5.07	5.63	6.75			
3.75	4.38	5.00				10	5.63	6.25	7.50			
4.13	4.81	5.50				11	6.19	6.88	8.25			
						DAYS.						
01	01	02				1	02	02	03			
03	03	03				2	04	04	05			
04	04	05				3	06	06	08			
05	06	07				4	08	08	10			
06	07	08				5	09	10	13			
08	09	10				6	11	13	15			
09	10	12				7	13	15	18			
10	12	13				8	15	17	20			
11	13	15				9	17	19	23			
13	15	17				10	19	21	25			
14	16	18				11	21	23	28			
15	18	20				12	23	25	30			
16	19	22				13	24	27	33			
18	20	23				14	26	29	35			
19	22	25				15	28	31	38			
20	23	27				16	30	33	40			
21	25	28				17	32	35	43			
23	26	30				18	34	38	45			
24	28	32				19	36	40	48			
25	29	33				20	38	42	50			
26	31	35				21	39	44	53			
28	32	37				22	41	46	55			
29	34	38				23	43	48	58			
30	35	40				24	45	50	60			
31	36	42				25	47	52	63			
33	38	43				26	49	54	65			
34	39	45				27	51	56	68			
35	41	47				28	53	58	70			
36	42	48				29	54	60	73			
38	44	50				30	56	63	75			
42	48	55				33	62	69	83			
79	92	1.05				63	1.18	1.31	1.58			
1.17	1.35	1.55				93	1.74	1.94	2.33			

76 Dollars.

	6	7	8		9	10	12
Per Cent.	Per Cent.	Per Cent.	Per Cent.	YEARS.	Per Cent.	Per Cent.	Per Cent.
9.00	4.56	5.32	6.08	1	6.84	7.60	9.12
18.00	9.12	10.64	12.16	2	13.68	15.20	18.24
27.00	13.68	15.96	18.24	3	20.52	22.80	27.36
36.00	18.24	21.28	24.32	4	27.36	30.40	36.48
45.00	22.80	26.60	30.40	5	34.20	38.00	45.60
				MONTHS			
75	38	44	51	1	57	63	76
1.50	76	89	1.01	2	1.14	1.27	1.52
2.25	1.14	1.33	1.52	3	1.71	1.90	2.28
3.00	1.52	1.77	2.03	4	2.28	2.53	3.04
3.75	1.90	2.22	2.53	5	2.85	3.17	3.80
4.50	2.28	2.66	3.04	6	3.42	3.80	4.56
5.25	2.66	3.10	3.55	7	3.99	4.43	5.32
6.00	3.04	3.55	4.05	8	4.56	5.07	6.08
6.75	3.42	3.99	4.56	9	5.13	5.70	6.84
7.50	3.80	4.43	5.07	10	5.70	6.33	7.60
8.25	4.18	4.88	5.57	11	6.27	6.97	8.36
				DAYS.			
03	01	01	02	1	02	02	03
05	03	03	03	2	04	04	05
08	04	04	05	3	06	06	08
10	05	06	07	4	08	08	10
13	06	07	08	5	10	11	13
15	08	09	10	6	11	13	15
18	09	10	12	7	13	15	18
20	10	12	14	8	15	17	20
23	11	13	15	9	17	19	23
25	13	15	17	10	19	21	25
28	14	16	19	11	21	23	28
30	15	18	20	12	23	25	30
33	16	19	22	13	25	27	33
35	18	21	24	14	27	30	35
38	19	22	25	15	29	32	38
40	20	24	27	16	30	34	41
43	22	25	29	17	32	36	43
45	23	27	30	18	34	38	46
48	24	28	32	19	36	40	48
50	25	30	34	20	38	42	51
53	27	31	35	21	40	44	53
55	28	33	37	22	42	46	56
58	29	34	39	23	44	49	58
60	30	35	41	24	46	51	61
63	32	37	42	25	48	53	63
65	33	38	44	26	49	55	66
68	34	40	46	27	51	57	68
70	35	41	47	28	53	59	71
73	37	43	49	29	55	61	73
75	38	44	51	30	57	63	76
83	42	48	56	33	63	69	84
1.58	80	93	1.06	63	1.20	1.33	1.60
2.33	1.18	1.37	1.57	93	1.77	1.96	2.36

77 Dollars.

6	7	8		9	10	12
Per Cent.	Per Cent.	Per Cent.	YEARS.	Per Cent.	Per Cent.	Per Cent.
4.62	5.39	6.16	1	6.93	7.70	9.24
9.24	10.78	12.32	2	13.86	15.40	18.48
13.86	16.17	18.48	3	20.79	23.10	27.72
18.48	21.56	24.64	4	27.72	30.80	36.96
23.10	26.95	30.80	5	34.65	38.50	46.20
			MONTHS			
39	45	51	1	58	64	77
77	90	1.03	2	1.16	1.28	1.54
1.16	1.35	1.54	3	1.74	1.93	2.31
1.54	1.80	2.05	4	2.31	2.57	3.08
1.93	2.25	2.57	5	2.89	3.21	3.85
2.31	2.70	3.08	6	3.47	3.85	4.62
2.70	3.14	3.59	7	4.05	4.49	5.39
3.08	3.59	4.11	8	4.62	5.13	6.16
3.47	4.04	4.62	9	5.20	5.78	6.93
3.85	4.49	5.13	10	5.78	6.42	7.70
4.24	4.94	5.65	11	6.36	7.06	8.47
			DAYS.			
01	01	02	1	02	02	03
03	03	03	2	04	04	05
04	04	05	3	06	06	08
05	06	07	4	08	09	10
06	07	09	5	10	11	13
08	09	10	6	12	13	15
09	10	12	7	13	15	18
10	12	14	8	15	17	21
12	13	15	9	17	19	23
13	15	17	10	19	21	26
14	16	19	11	21	24	28
15	18	21	12	23	26	31
17	19	22	13	25	28	33
18	21	24	14	27	30	36
19	22	26	15	29	32	39
21	24	27	16	31	34	41
22	25	29	17	33	36	44
23	27	31	18	35	39	46
24	28	33	19	37	41	49
26	30	34	20	39	43	51
27	31	36	21	40	45	54
28	33	38	22	42	47	56
30	34	39	23	44	49	59
31	36	41	24	46	51	62
32	37	43	25	48	53	64
33	39	44	26	50	56	67
35	40	46	27	52	58	69
36	42	48	28	54	60	72
37	43	50	29	56	62	74
39	45	51	30	58	64	77
43	49	56	33	64	70	85
81	94	1.08	63	1.21	1.34	1.62
1.20	1.39	1.59	92	1.79	1.99	2.39

78 Dollars.

6	7	8		9	10	12
Per Cent.	Per Cent.	Per Cent.	YEARS.	Per Cent.	Per Cent.	Per Cent.
4.68	5.46	6.24	1	7.02	7.80	9.36
9.36	10.92	12.48	2	14.04	15.60	18.72
14.04	16.38	18.72	3	21.06	23.40	28.08
18.72	21.84	24.96	4	28.08	31.20	37.44
23.40	27.30	31.20	5	35.10	39.00	46.80
MONTHS						
39	46	52	1	59	65	78
78	91	1.04	2	1.17	1.30	1.56
1.17	1.37	1.56	3	1.76	1.95	2.34
1.56	1.82	2.08	4	2.34	2.60	3.12
1.95	2.28	2.60	5	2.92	3.25	3.90
2.34	2.73	3.12	6	3.51	3.90	4.68
2.73	3.19	3.64	7	4.09	4.55	5.46
3.12	3.64	4.16	8	4.68	5.20	6.24
3.51	4.10	4.68	9	5.26	5.85	7.02
3.90	4.55	5.20	10	5.85	6.50	7.80
4.29	5.01	5.72	11	6.43	7.15	8.58
DAYS.						
01	02	02	1	02	02	03
03	03	03	2	04	04	05
04	05	05	3	06	07	08
05	06	07	4	08	09	10
06	08	09	5	10	11	13
08	09	10	6	12	13	16
09	11	12	7	14	15	18
10	12	14	8	16	17	21
12	14	16	9	18	20	23
13	15	17	10	20	22	26
14	17	19	11	21	24	29
16	18	21	12	23	26	31
17	20	23	13	25	28	34
18	21	24	14	27	30	36
20	23	26	15	29	33	39
21	24	28	16	31	35	42
22	26	29	17	33	37	44
23	27	31	18	35	39	47
25	29	33	19	37	41	49
26	30	35	20	39	43	52
27	32	36	21	41	46	55
29	33	38	22	43	48	57
30	35	40	23	45	50	60
31	36	42	24	47	52	62
33	38	43	25	49	54	65
34	39	45	26	51	56	68
35	41	47	27	53	59	70
36	42	49	28	55	61	73
38	44	50	29	57	63	75
39	46	52	30	59	65	78
43	51	57	33	65	72	86
82	96	1.09	63	1.23	1.37	1.64
1.21	1.42	1.61	93	1.82	2.02	2.42

79 Dollars.

6		7		8		YEARS.	9		10		12	
Per Cent.		Per Cent.		Per Cent.			Per Cent.		Per Cent.		Per Cent.	
4.74		5.53		6.32		1	7.11	7.90		9.48		
9.48		11.06		12.64		2	14.22	15.80		18.96		
14.22		16.59		18.96		3	21.33	23.70		28.44		
18.96		22.12		25.28		4	28.44	31.60		37.92		
23.70		27.65		31.60		5	35.55	39.50		47.40		
MONTHS												
40		46		53		1	60	66		79		
79		92		1.05		2	1.19	1.32		1.58		
1.19		1.38		1.58		3	1.78	1.98		2.37		
1.58		1.84		2.11		4	2.37	2.63		3.16		
1.98		2.30		2.63		5	2.97	3.29		3.95		
2.37		2.77		3.16		6	3.56	3.95		4.74		
2.77		3.23		3.69		7	4.15	4.61		5.53		
3.16		3.69		4.21		8	4.74	5.27		6.32		
3.56		4.15		4.74		9	5.34	5.93		7.11		
3.95		4.61		5.27		10	5.93	6.58		7.90		
4.35		5.07		5.79		11	6.52	7.24		8.69		
DAYS.												
01		02		02		1	02	02		03		
03		03		04		2	04	04		05		
04		05		05		3	06	07		08		
05		06		07		4	08	09		10		
07		08		09		5	10	11		13		
08		09		11		6	12	13		16		
09		11		12		7	14	15		18		
11		12		14		8	16	18		21		
12		14		16		9	18	20		24		
13		15		18		10	20	22		26		
14		17		19		11	22	24		29		
16		18		21		12	24	26		32		
17		20		23		13	26	29		34		
18		22		25		14	28	31		37		
20		23		26		15	30	33		40		
21		25		28		16	32	35		42		
22		26		30		17	34	37		45		
24		28		32		18	36	40		47		
25		29		33		19	38	42		50		
26		31		35		20	40	44		53		
28		32		37		21	41	46		55		
29		34		39		22	43	48		58		
30		35		40		23	45	50		61		
32		37		42		24	47	53		63		
33		38		44		25	49	55		66		
34		40		46		26	51	57		68		
36		41		47		27	53	59		71		
37		43		49		28	55	61		74		
38		45		51		29	57	64		76		
40		46		53		30	59	66		79		
44		51		58		33	65	73		87		
83		97		1.10		63	1.24	1.39		1.66		
1.23		1.43		1.63		93	1.84	2.05		2.45		

80 Dollars.

	6 Per Cent.	7 Per Cent.	8 Per Cent.		9 Per Cent.	10 Per Cent.	12 Per Cent.
	4.80	5.60	6.40	YEARS.	7.20	8.00	9.60
	9.60	11.20	12.80	1	14.40	16.00	19.20
	14.40	16.80	19.20	2	21.60	24.00	28.80
	19.20	22.40	25.60	3	28.80	32.00	38.40
	24.00	28.00	32.00	4	36.00	40.00	48.00
				5			
				MONTHS			
	40	47	53	1	60	67	80
	80	93	1.07	2	1.20	1.33	1.60
	1.20	1.40	1.60	3	1.80	2.00	2.40
	1.60	1.87	2.13	4	2.40	2.67	3.20
	2.00	2.33	2.67	5	3.00	3.33	4.00
	2.40	2.80	3.20	6	3.60	4.00	4.80
	2.80	3.27	3.73	7	4.20	4.67	5.60
	3.20	3.73	4.27	8	4.80	5.33	6.40
	3.60	4.20	4.80	9	5.40	6.00	7.20
	4.00	4.67	5.33	10	6.00	6.67	8.00
	4.40	5.13	5.87	11	6.60	7.33	8.80
				DAYS.			
	01	02	02	1	02	02	03
	03	03	04	2	04	04	05
	04	05	05	3	06	07	08
	05	06	07	4	08	09	11
	07	08	09	5	10	11	13
	08	09	11	6	12	13	16
	09	11	12	7	14	16	19
	11	12	14	8	16	18	21
	12	14	16	9	18	20	24
	13	16	18	10	20	22	27
	15	17	20	11	22	24	29
	16	19	21	12	24	27	32
	17	20	23	13	26	29	35
	19	22	25	14	28	31	37
	20	23	27	15	30	33	40
	21	25	28	16	32	36	43
	23	26	30	17	34	38	45
	24	28	32	18	36	40	48
	25	30	34	19	38	42	51
	27	31	36	20	40	44	53
	28	33	37	21	42	47	56
	29	34	39	22	44	49	59
	31	36	41	23	46	51	61
	32	37	43	24	48	53	64
	33	39	44	25	50	56	67
	35	40	46	26	52	58	69
	36	42	48	27	54	60	72
	37	44	50	28	56	62	75
	39	45	52	29	58	64	77
	40	47	53	30	60	67	80
	44	52	58	33	66	74	88
	84	98	1.12	63	1.26	1.40	1.68
	1.24	1.45	1.65	93	1.86	2.07	2.48

81 Dollars.

6	7	8		9	10	12
Per Cent.	Per Cent.	Per Cent.	YEARS.	Per Cent.	Per Cent.	Per Cent.
4.86	5.67	6.48	1	7.29	8.10	9.72
9.72	11.34	12.96	2	14.58	16.20	19.44
14.58	17.01	19.44	3	21.87	24.30	29.16
19.44	22.68	25.92	4	29.16	32.40	38.88
24.30	28.35	32.40	5	36.45	40.50	48.60
MONTHS						
41	47	54	1	61	68	81
81	95	1.08	2	1.22	1.35	1.62
1.22	1.42	1.62	3	1.83	2.03	2.43
1.62	1.89	2.16	4	2.43	2.70	3.24
2.03	2.36	2.70	5	3.04	3.38	4.05
2.43	2.84	3.24	6	3.65	4.05	4.86
2.84	3.31	3.78	7	4.26	4.73	5.67
3.24	3.78	4.32	8	4.86	5.40	6.48
3.65	4.25	4.86	9	5.47	6.08	7.29
4.05	4.73	5.40	10	6.08	6.75	8.10
4.46	5.20	5.94	11	6.69	7.43	8.91
DAYS.						
01	02	02	1	02	02	03
03	03	04	2	04	04	05
04	05	05	3	06	07	08
05	06	07	4	08	09	11
07	08	09	5	10	11	14
08	09	11	6	12	14	16
09	11	13	7	14	16	19
11	13	14	8	16	18	22
12	14	16	9	18	20	24
14	16	18	10	20	23	27
15	17	20	11	22	25	30
16	19	22	12	24	27	32
18	20	23	13	26	29	35
19	22	25	14	28	32	38
20	24	27	15	30	34	41
22	25	29	16	32	36	43
23	27	31	17	34	38	46
24	28	32	18	36	41	49
26	30	34	19	38	43	51
27	32	36	20	41	45	54
28	33	38	21	43	47	57
30	35	40	22	45	50	59
31	36	41	23	47	52	62
32	38	43	24	49	54	65
34	39	45	25	51	56	68
35	41	47	26	53	59	70
36	43	49	27	55	61	73
38	44	50	28	57	63	76
39	46	52	29	59	65	78
41	47	54	30	61	68	81
YEARS.						
45	52	59	33	67	75	89
85	1.00	1.13	63	1.28	1.42	1.70
1.26	1.47	1.67	93	1.89	2.10	2.51

82 Dollars.

	6	7	8	YEARS.	9	10	12
	Per Cent.	Per Cent.	Per Cent.		Per Cent.	Per Cent.	Per Cent.
1	4.92	5.74	6.56	1	7.38	8.20	9.84
2	9.84	11.48	13.12	2	14.76	16.40	19.68
3	14.76	17.22	19.68	3	22.14	24.60	29.52
4	19.68	22.96	26.24	4	29.52	32.80	39.36
5	24.60	28.70	32.80	5	36.90	41.00	49.20
				MONTHS.			
1	41	48	55	1	62	69	82
2	82	96	1.09	2	1.23	1.37	1.64
3	1.23	1.44	1.64	3	1.84	2.05	2.46
4	1.64	1.91	2.19	4	2.46	2.73	3.28
5	2.05	2.39	2.73	5	3.07	3.42	4.10
6	2.46	2.87	3.28	6	3.69	4.10	4.92
7	2.87	3.35	3.83	7	4.30	4.78	5.74
8	3.28	3.83	4.37	8	4.92	5.47	6.56
9	3.69	4.31	4.92	9	5.53	6.15	7.38
10	4.10	4.78	5.47	10	6.15	6.83	8.20
11	4.51	5.26	6.01	11	6.76	7.52	9.02
				DAYS.			
01	01	02	02	1	02	02	03
02	02	03	04	2	04	05	05
03	03	05	05	3	06	07	08
04	04	06	07	4	08	09	11
05	05	08	09	5	10	11	14
06	06	10	11	6	12	14	16
07	07	11	13	7	14	16	19
08	08	13	15	8	16	18	22
09	09	14	16	9	18	21	25
10	10	16	18	10	21	23	27
11	11	18	20	11	23	25	30
12	12	19	22	12	25	27	33
13	13	21	24	13	27	30	36
14	14	22	26	14	29	32	38
15	15	24	27	15	31	34	41
16	16	26	29	16	33	36	44
17	17	27	31	17	35	39	46
18	18	29	33	18	37	41	49
19	19	30	35	19	39	43	52
20	20	32	36	20	41	46	55
21	21	33	38	21	43	48	57
22	22	35	40	22	45	50	60
23	23	37	42	23	47	52	63
24	24	38	44	24	49	55	66
25	25	40	46	25	51	57	68
26	26	41	47	26	53	59	71
27	27	43	49	27	55	62	74
28	28	45	51	28	57	64	77
29	29	46	53	29	59	66	79
30	30	48	55	30	62	68	82
31	31	53	60	33	68	75	90
32	32	1.01	1.14	63	1.29	1.44	1.72
33	33	1.49	1.69	93	1.91	2.12	2.54

83 Dollars.

6			7			8			9			10			12		
Per Cent.			Per Cent.			Per Cent.			Per Cent.			Per Cent.			Per Cent.		
4.98			5.81			6.64			7.47			8.30			9.96		
9.96			11.62			13.28			14.94			16.60			19.92		
14.94			17.43			19.92			22.41			24.90			29.88		
19.92			23.24			26.56			29.88			33.20			39.84		
24.90			29.05			33.20			37.35			41.50			49.80		
YEARS.																	
42			48			55			63			69			83		
83			97			1.11			1.25			1.38			1.66		
1.25			1.45			1.66			1.87			2.08			2.49		
1.66			1.94			2.21			2.49			2.77			3.32		
2.08			2.42			2.77			3.12			3.46			4.15		
2.49			2.91			3.32			3.74			4.15			4.98		
2.91			3.39			3.87			4.36			4.84			5.81		
3.32			3.87			4.43			4.98			5.53			6.64		
3.74			4.36			4.98			5.61			6.23			7.47		
4.15			4.84			5.53			6.23			6.92			8.30		
4.57			5.33			6.09			6.85			7.61			9.13		
MONTHS																	
01			02			02			02			02			03		
03			03			04			04			05			06		
04			05			06			06			07			08		
06			06			07			08			09			11		
07			08			09			10			12			14		
08			10			11			12			14			17		
10			11			13			15			16			19		
11			13			15			17			18			22		
12			15			17			19			21			25		
14			16			18			21			23			28		
15			18			20			23			25			30		
17			19			22			25			28			33		
18			21			24			27			30			36		
19			23			26			29			32			39		
21			24			28			31			35			42		
22			26			30			33			37			44		
24			27			31			35			39			47		
25			29			33			37			42			50		
26			31			35			39			44			53		
28			32			37			42			46			55		
29			34			39			44			48			58		
30			36			41			46			51			61		
32			37			42			48			53			64		
33			39			44			50			55			66		
35			40			46			52			58			69		
36			42			48			54			60			72		
37			44			50			56			62			75		
39			45			52			58			65			77		
40			47			53			60			67			80		
42			48			55			62			69			83		
DAYS.																	
46			53			61			68			76			91		
87			1.02			1.17			1.30			1.45			1.74		
1.29			1.50			1.72			1.93			2.15			2.57		

84 Dollars.

6	7	8		9	10	12
Per Cent.	Per Cent.	Per Cent.	YEARS.	Per Cent.	Per Cent.	Per Cent.
5.04	5.88	6.72	1	7.56	8.40	10.08
10.08	11.76	13.44	2	15.12	16.80	20.16
15.12	17.64	20.16	3	22.68	25.20	30.24
20.16	23.52	26.88	4	30.24	33.60	40.32
25.20	29.40	33.60	5	37.80	42.00	50.40
			MONTHS.			
42	49	56	1	63	70	84
84	98	1.12	2	1.26	1.40	1.68
1.26	1.47	1.68	3	1.89	2.10	2.52
1.68	1.96	2.24	4	2.52	2.80	3.36
2.10	2.45	2.80	5	3.15	3.50	4.20
2.52	2.94	3.36	6	3.78	4.20	5.04
2.94	3.43	3.92	7	4.41	4.90	5.88
3.36	3.92	4.48	8	5.04	5.60	6.72
3.78	4.41	5.04	9	5.67	6.30	7.56
4.20	4.90	5.60	10	6.30	7.00	8.40
4.62	5.39	6.16	11	6.93	7.70	9.24
			DAYS.			
01	02	02	1	02	02	03
03	03	04	2	04	05	06
04	05	06	3	06	07	08
06	07	07	4	08	09	11
07	08	09	5	11	12	14
08	10	11	6	13	14	17
10	11	13	7	15	16	20
11	13	15	8	17	19	22
13	15	17	9	19	21	25
14	16	19	10	21	23	28
15	18	21	11	23	26	31
17	20	22	12	25	28	34
18	21	24	13	27	30	36
20	23	26	14	29	33	39
21	25	28	15	32	35	42
22	26	30	16	34	37	45
24	28	32	17	36	40	48
25	29	34	18	38	42	50
27	31	35	19	40	44	53
28	33	37	20	42	47	56
29	34	39	21	44	49	59
31	36	41	22	46	51	62
32	38	43	23	48	54	64
34	39	45	24	50	56	67
35	41	47	25	53	58	70
36	42	49	26	55	61	73
38	44	50	27	57	63	76
39	46	52	28	59	65	78
41	47	54	29	61	68	81
42	49	56	30	63	70	84
46	54	62	33	69	77	92
88	1.03	1.19	63	1.32	1.47	1.76
1.30	1.52	1.74	93	1.95	2.17	2.60



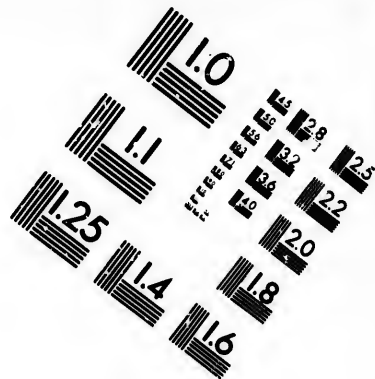
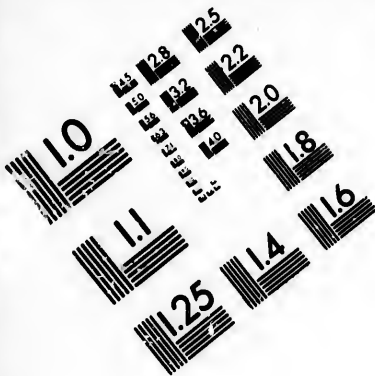

**IMAGE EVALUATION
TEST TARGET (MT-3)**

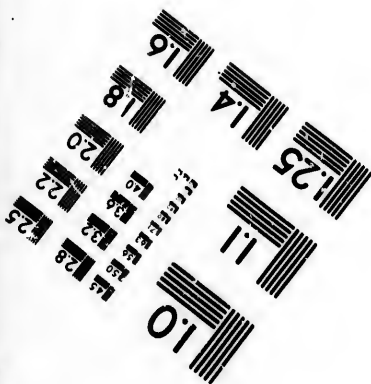
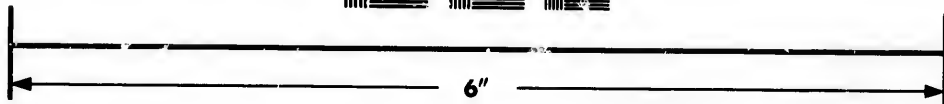
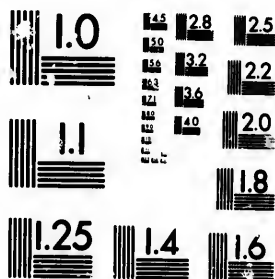

**Photographic
Sciences
Corporation**

23 WEST MAIN STREET
WEBSTER, N.Y. 14580
(716) 872-4503

18
20
22
25

01

85 Dollars.

6			7			8			9			10			12					
Per Cent.			Per Cent.			Per Cent.			Per Cent.			Per Cent.			Per Cent.					
5.10			5.95			6.80			YEARS.			7.65			8.50			10.20		
10.20			11.90			13.60			1			15.30			17.00			20.40		
15.30			17.85			20.40			2			22.95			25.50			30.60		
20.40			23.80			27.20			3			30.60			34.00			40.80		
25.50			29.75			34.00			4			38.25			42.50			51.00		
									5											
									MONTHS											
43			50			57			1			64			71			85		
85			99			1.13			2			1.28			1.42			1.70		
1.28			1.49			1.70			3			1.92			2.13			2.55		
1.70			1.98			2.27			4			2.55			2.83			3.40		
2.13			2.48			2.83			5			3.19			3.54			4.25		
2.55			2.98			3.40			6			3.83			4.25			5.10		
2.98			3.47			3.97			7			4.47			4.96			5.95		
3.40			3.97			4.53			8			5.10			5.67			6.80		
3.83			4.46			5.10			9			5.74			6.38			7.65		
4.25			4.96			5.67			10			6.37			7.08			8.50		
4.68			5.45			6.23			11			7.01			7.79			9.35		
									DAYS.											
01			02			02			1			02			02			03		
03			03			04			2			04			05			06		
04			05			06			3			06			07			09		
06			07			08			4			09			09			11		
07			08			09			5			11			12			14		
09			10			11			6			13			14			17		
10			12			13			7			15			17			20		
11			13			15			8			17			19			23		
13			15			17			9			19			21			26		
14			17			19			10			21			24			28		
16			18			21			11			23			26			31		
17			20			23			12			26			28			34		
18			21			25			13			28			31			37		
20			23			26			14			30			33			40		
21			25			28			15			32			35			43		
23			26			30			16			34			38			45		
24			28			32			17			36			40			48		
26			30			34			18			38			43			51		
27			31			36			19			40			45			54		
28			33			38			20			43			47			57		
30			35			40			21			45			50			60		
31			36			42			22			47			52			62		
33			38			43			23			49			54			65		
34			40			45			24			51			57			68		
35			41			47			25			53			59			71		
37			43			49			26			55			61			74		
38			45			51			27			57			64			77		
40			46			53			28			60			66			79		
41			48			55			29			62			68			82		
43			50			57			30			64			71			85		
47			55			63			33			70			78			94		
89			1.04			1.19			63			1.33			1.49			1.79		
1.32			1.54			1.76			93			1.97			2.20			2.64		

86 Dollars.

6		7		8		9		10		12	
Per Cent.		Per Cent.		Per Cent.		Per Cent.		Per Cent.		Per Cent.	
						YEARS.					
5.16		6.02		6.88		7.74		8.60		10.32	
10.32		12.04		13.76		15.48		17.20		20.64	
15.48		18.06		20.64		23.22		25.80		30.96	
20.64		24.08		27.52		30.96		34.40		41.28	
25.80		30.10		34.40		38.70		43.00		51.60	
						MONTHS					
43		50		57		65		72		86	
86		1.00		1.15		1.29		1.43		1.72	
1.29		1.51		1.72		1.93		2.15		2.58	
1.72		2.01		2.29		2.58		2.87		3.44	
2.15		2.51		2.87		3.22		3.58		4.30	
2.58		3.01		3.44		3.87		4.30		5.16	
3.01		3.51		4.01		4.51		5.02		6.02	
3.44		4.01		4.59		5.16		5.73		6.88	
3.87		4.52		5.16		5.80		6.45		7.74	
4.30		5.02		5.73		6.45		7.17		8.60	
4.73		5.52		6.31		7.10		7.88		9.46	
						DAYS.					
01		02		02		02		02		03	
03		03		04		02		05		06	
04		05		06		03		07		09	
06		07		08		04		10		11	
07		08		10		05		12		14	
09		10		11		06		14		17	
10		12		13		07		17		20	
11		13		15		08		19		23	
13		15		17		09		22		26	
14		17		19		10		24		29	
16		18		21		11		26		32	
17		20		23		12		29		34	
19		22		25		13		31		37	
20		23		27		14		33		40	
22		25		29		15		36		43	
23		27		31		16		38		46	
24		28		32		17		41		49	
26		30		34		18		43		52	
27		32		36		19		45		54	
29		33		38		20		48		57	
30		35		40		21		50		60	
32		37		42		22		53		63	
33		38		44		23		55		66	
34		40		46		24		57		69	
36		42		48		25		60		72	
37		43		50		26		62		75	
39		45		52		27		65		77	
40		47		54		28		67		80	
42		48		55		29		69		83	
43		50		57		30		72		86	
47		55		63		33		79		95	
90		1.05		1.21		63		1.50		1.81	
1.33		1.56		1.78		93		2.22		2.67	

87 Dollars.

6	7	8		9	10	12
Per Cent.	Per Cent.	Per Cent.	YEARS.	Per Cent.	Per Cent.	Per Cent.
5.22	6.09	6.96	1	7.83	8.70	10.44
10.44	12.18	13.92	2	15.66	17.40	20.88
15.66	18.27	20.88	3	23.49	26.10	31.32
20.88	24.36	27.84	4	31.32	34.80	41.76
26.10	30.45	34.80	5	39.15	43.50	52.20
MONTHS						
44	51	58	1	66	73	87
87	1.02	1.16	2	1.31	1.45	1.74
1.31	1.52	1.74	3	1.96	2.18	2.61
1.74	2.03	2.32	4	2.61	2.90	3.48
2.18	2.54	2.90	5	3.27	3.63	4.35
2.61	3.05	3.48	6	3.92	4.35	5.22
3.05	3.55	4.06	7	4.57	5.08	6.09
3.48	4.06	4.64	8	5.22	5.80	6.96
3.92	4.57	5.22	9	5.88	6.53	7.83
4.35	5.08	5.80	10	6.53	7.25	8.70
4.79	5.58	6.38	11	7.18	7.98	9.57
DAYS.						
01	02	02	1	02	02	03
03	03	04	2	04	05	06
04	05	06	3	07	07	09
06	07	08	4	09	10	12
07	08	10	5	11	12	15
09	10	12	6	13	15	17
10	12	14	7	15	17	20
12	14	15	8	17	19	23
13	15	17	9	20	22	26
15	17	19	10	22	24	29
16	19	21	11	24	27	32
17	20	23	12	26	29	35
19	22	25	13	28	31	38
20	24	27	14	30	34	41
22	25	29	15	33	36	44
23	27	31	16	35	39	46
25	29	33	17	37	41	49
26	30	35	18	39	44	52
28	32	37	19	41	46	55
29	34	39	20	44	48	58
30	36	41	21	46	51	61
32	37	43	22	48	53	64
33	39	44	23	50	56	67
35	41	46	24	52	58	70
36	42	48	25	54	60	73
38	44	50	26	57	63	75
39	46	52	27	59	65	78
41	47	54	28	61	68	81
42	49	56	29	63	70	84
44	51	58	30	65	73	87
48	56	64	33	72	80	96
91	1.07	1.22	63	1.37	1.52	1.83
1.35	1.57	1.80	93	2.02	2.25	2.70

88 Dollars.

6	7	8		9	10	12
Per Cent.	Per Cent.	Per Cent.	YEARS.	Per Cent.	Per Cent.	Per Cent.
5.28	6.16	7.04	1	7.92	8.80	10.56
10.56	12.32	14.08	2	15.84	17.60	21.12
15.84	18.48	21.12	3	23.76	26.40	31.68
21.12	24.64	28.16	4	31.68	35.20	42.24
26.40	30.80	35.20	5	39.60	44.00	52.80
MONTHS						
44.	51	59	1	66	73	88
88	1.03	1.17	2	1.32	1.47	1.76
1.32	1.54	1.76	3	1.98	2.20	2.64
1.76	2.05	2.35	4	2.64	2.93	3.52
2.20	2.57	2.93	5	3.30	3.67	4.40
2.64	3.08	3.52	6	3.96	4.40	5.28
3.08	3.59	4.11	7	4.62	5.13	6.16
3.52	4.11	4.69	8	5.28	5.87	7.04
3.96	4.62	5.28	9	5.94	6.60	7.92
4.40	5.13	5.87	10	6.60	7.33	8.80
4.84	5.65	6.45	11	7.26	8.07	9.68
DAYS.						
01	02	02	1	02	02	03
03	03	04	2	04	05	06
04	05	06	3	07	07	09
06	07	08	4	09	10	12
07	09	10	5	11	12	15
09	10	12	6	13	15	18
10	12	14	7	15	17	21
12	14	16	8	18	20	23
13	15	18	9	20	22	26
15	17	20	10	22	24	29
16	19	22	11	24	27	32
18	21	23	12	26	29	35
19	22	25	13	29	32	38
21	24	27	14	31	34	41
22	26	29	15	33	37	44
23	27	31	16	35	39	47
25	29	33	17	37	42	50
26	31	35	18	40	44	53
28	33	37	19	42	46	56
29	34	39	20	44	49	59
31	36	41	21	46	51	62
32	38	43	22	48	54	65
34	39	45	23	51	56	67
35	41	47	24	53	59	70
37	43	49	25	55	61	73
38	44	51	26	57	64	76
40	46	53	27	59	66	79
41	48	55	28	62	68	82
43	50	57	29	64	71	85
44	51	59	30	66	73	88
48	56	65	33	73	80	97
92	1.08	1.23	63	1.38	1.54	1.85
1.36	1.59	1.82	93	2.04	2.27	2.73

89 Dollars.

6		7		8		YEARS.	9		10		12		
Per Cent.		Per Cent.		Per Cent.			Per Cent.		Per Cent.		Per Cent.		
5.34	6.23	7.12	1	8.01	8.90	10.68	10.68	12.46	14.24	2	16.02	17.80	21.36
16.02	18.69	21.36	3	24.03	26.70	32.04	21.36	24.92	28.43	4	32.04	35.60	42.72
26.70	31.15	35.60	5	40.05	44.50	53.40	26.70	31.15	35.60	5	40.05	44.50	53.40
						MONTHS							
45	52	59	1	67	74	89	45	52	59	1	67	74	89
89	1.04	1.19	2	1.34	1.48	1.78	89	1.04	1.19	2	1.34	1.48	1.78
1.34	1.56	1.78	3	2.01	2.23	2.67	1.34	1.56	1.78	3	2.01	2.23	2.67
1.78	2.08	2.37	4	2.67	2.97	3.56	1.78	2.08	2.37	4	2.67	2.97	3.56
2.23	2.60	2.97	5	3.34	3.71	4.45	2.23	2.60	2.97	5	3.34	3.71	4.45
2.67	3.12	3.56	6	4.01	4.45	5.34	2.67	3.12	3.56	6	4.01	4.45	5.34
3.12	3.63	4.15	7	4.68	5.19	6.23	3.12	3.63	4.15	7	4.68	5.19	6.23
3.56	4.15	4.75	8	5.34	5.93	7.12	3.56	4.15	4.75	8	5.34	5.93	7.12
4.01	4.67	5.34	9	6.01	6.68	8.01	4.01	4.67	5.34	9	6.01	6.68	8.01
4.45	5.19	5.93	10	6.68	7.42	8.90	4.45	5.19	5.93	10	6.68	7.42	8.90
4.90	5.71	6.53	11	7.35	8.16	9.79	4.90	5.71	6.53	11	7.35	8.16	9.79
						DAYS.							
01	02	02	1	02	02	03	01	02	02	1	02	02	03
03	03	04	2	04	05	06	03	03	04	2	04	05	06
04	05	06	3	07	07	09	04	05	06	3	07	07	09
06	07	08	4	08	10	12	06	07	08	4	08	10	12
07	09	10	5	11	12	15	07	09	10	5	11	12	15
09	10	12	6	13	15	18	09	10	12	6	13	15	18
10	12	14	7	16	17	21	10	12	14	7	16	17	21
12	14	16	8	18	20	24	12	14	16	8	18	20	24
13	16	18	9	20	22	27	13	16	18	9	20	22	27
15	17	20	10	22	25	30	15	17	20	10	22	25	30
16	19	22	11	24	27	33	16	19	22	11	24	27	33
18	21	24	12	27	30	36	18	21	24	12	27	30	36
19	22	26	13	29	32	39	19	22	26	13	29	32	39
21	24	28	14	31	35	42	21	24	28	14	31	35	42
22	26	30	15	33	37	45	22	26	30	15	33	37	45
24	28	32	16	36	40	47	24	28	32	16	36	40	47
25	29	34	17	38	42	50	25	29	34	17	38	42	50
27	31	36	18	40	45	53	27	31	36	18	40	45	53
28	33	38	19	42	47	56	28	33	38	19	42	47	56
30	35	40	20	45	49	59	30	35	40	20	45	49	59
31	36	42	21	47	52	62	31	36	42	21	47	52	62
33	38	44	22	49	54	65	33	38	44	22	49	54	65
34	40	45	23	51	57	68	34	40	45	23	51	57	68
36	42	47	24	54	59	71	36	42	47	24	54	59	71
37	43	49	25	56	62	74	37	43	49	25	56	62	74
39	45	51	26	58	64	77	39	45	51	26	58	64	77
40	47	53	27	60	67	80	40	47	53	27	60	67	80
42	48	55	28	62	69	83	42	48	55	28	62	69	83
43	50	57	29	65	72	86	43	50	57	29	65	72	86
45	52	59	30	67	74	89	45	52	59	30	67	74	89
49	57	65	33	74	81	98	49	57	65	33	74	81	98
93	1.09	1.25	63	1.40	1.55	1.87	93	1.09	1.25	63	1.40	1.55	1.87
1.38	1.61	1.84	93	2.07	2.30	2.76	1.38	1.61	1.84	93	2.07	2.30	2.76

90 Dollars.

6		7		8		YEARS.	9		10		12	
Per Cent.		Per Cent.		Per Cent.			Per Cent.		Per Cent.		Per Cent.	
5.40	6.30	7.20			1	8.10	9.00	10.80				
10.80	12.60	14.40			2	16.20	18.00	21.60				
16.20	18.90	21.60			3	24.30	27.00	32.40				
21.60	25.20	28.80			4	32.40	36.00	43.20				
27.00	31.50	36.00			5	40.50	45.00	54.00				
						MONTHS.						
45	53	60			1	68	75	90				
90	1.05	1.20			2	1.35	1.50	1.80				
1.35	1.58	1.80			3	2.02	2.25	2.70				
1.80	2.10	2.40			4	2.70	3.00	3.60				
2.25	2.63	3.00			5	3.37	3.75	4.50				
2.70	3.15	3.60			6	4.05	4.50	5.40				
3.15	3.68	4.20			7	4.72	5.25	6.30				
3.60	4.20	4.80			8	5.40	6.00	7.20				
4.05	4.73	5.40			9	6.07	6.75	8.10				
4.50	5.25	6.00			10	6.75	7.50	9.00				
4.95	5.78	6.60			11	7.42	8.25	9.90				
						DAYS.						
02	02	02			1	02	03	03				
03	04	04			2	05	05	06				
05	05	06			3	07	08	09				
06	07	08			4	09	10	12				
08	09	10			5	11	13	15				
09	11	12			6	14	15	18				
11	12	14			7	16	18	21				
12	14	16			8	18	20	24				
14	16	18			9	20	23	27				
15	18	20			10	23	25	30				
17	19	22			11	25	28	33				
18	21	24			12	27	30	36				
20	23	26			13	29	33	39				
21	25	28			14	32	35	42				
23	26	30			15	34	38	45				
24	28	32			16	36	40	48				
26	30	34			17	38	43	51				
27	32	36			18	41	45	54				
29	33	38			19	43	48	57				
30	35	40			20	45	50	60				
32	37	42			21	47	53	63				
33	39	44			22	50	55	66				
35	40	46			23	52	58	69				
36	42	48			24	54	60	72				
38	44	50			25	56	63	75				
39	46	52			26	59	65	78				
41	47	54			27	61	68	81				
42	49	56			28	63	70	84				
44	51	58			29	65	73	87				
45	53	60			30	68	75	90				
50	58	66			33	74	83	99				
95	1.10	1.26			63	1.42	1.58	1.89				
1.40	1.63	1.96			93	2.10	2.33	2.79				

91 Dollars.

6	7	8		9	10	12
Per Cent.	Per Cent.	Per Cent.	YEARS.	Per Cent.	Per Cent.	Per Cent.
5.46	6.37	7.28	1	8.19	9.10	10.92
10.92	12.74	14.56	2	16.38	18.20	21.84
16.38	19.11	21.84	3	24.57	27.30	32.76
21.84	25.48	29.12	4	32.76	36.40	43.68
27.30	31.85	36.40	5	40.95	45.50	54.60
			MONTHS			
46	53	61	1	69	76	91
91	1.06	1.21	2	1.37	1.52	1.82
1.37	1.59	1.82	3	2.05	2.28	2.73
1.82	2.12	2.43	4	2.73	3.03	3.64
2.28	2.65	3.03	5	3.42	3.79	4.55
2.73	3.19	3.64	6	4.10	4.55	5.46
3.19	3.72	4.25	7	4.78	5.31	6.37
3.64	4.25	4.85	8	5.46	6.07	7.28
4.10	4.78	5.46	9	6.15	6.83	8.19
4.55	5.31	6.07	10	6.83	7.58	9.10
5.01	5.84	6.67	11	7.51	8.34	10.01
			DAYS.			
02	02	02	1	02	03	03
03	04	04	2	05	05	06
05	05	06	3	07	08	09
06	07	08	4	09	10	12
08	09	10	5	11	13	15
09	11	12	6	14	15	18
11	12	14	7	16	18	21
12	14	16	8	18	20	24
14	16	18	9	20	23	27
15	18	20	10	23	25	30
17	19	22	11	25	28	33
18	21	24	12	27	30	36
20	23	26	13	30	33	39
21	25	28	14	32	35	42
23	27	30	15	34	38	46
24	28	32	16	36	40	49
26	30	34	17	39	43	52
27	32	36	18	41	46	55
29	34	38	19	43	48	58
30	35	40	20	46	51	61
32	37	42	21	48	53	64
33	39	44	22	50	56	67
35	41	47	23	52	58	70
36	42	49	24	55	61	73
38	44	51	25	57	63	76
39	46	53	26	59	66	79
41	48	55	27	61	68	82
42	50	57	28	64	71	85
44	51	59	29	66	73	88
46	53	61	30	68	76	91
51	58	67	33	75	84	1.00
96	1.11	1.27	63	1.43	1.60	1.91
1.42	1.64	1.88	93	2.12	2.36	2.82

92 Dollars.

6	7	8		9	10	12
Per Cent.	Per Cent.	Per Cent.	YEARS.	Per Cent.	Per Cent.	Per Cent.
5.52	6.44	7.36	1	8.28	9.20	11.04
11.04	12.88	14.72	2	16.56	18.40	22.08
16.56	19.32	22.08	3	24.84	27.60	33.12
22.08	25.76	29.44	4	33.12	36.80	41.16
27.60	32.20	36.80	5	41.40	46.00	55.20
MONTHS						
46	54	61	1	69	77	92
92	1.07	1.23	2	1.38	1.53	1.84
1.38	1.61	1.84	3	2.07	2.30	2.76
1.84	2.15	2.45	4	2.76	3.07	3.68
2.30	2.68	3.07	5	3.45	3.83	4.60
2.76	3.22	3.68	6	4.14	4.60	5.52
3.22	3.76	4.29	7	4.83	5.37	6.44
3.68	4.29	4.91	8	5.52	6.13	7.36
4.14	4.83	5.52	9	6.21	6.90	8.28
4.60	5.37	6.13	10	6.90	7.67	9.20
5.06	5.90	6.75	11	7.59	8.43	10.12
DAYS.						
02	02	02	1	02	03	03
03	04	04	2	05	05	06
05	05	06	3	07	08	09
06	07	08	4	09	10	12
08	09	10	5	12	13	15
09	11	12	6	14	15	18
11	13	14	7	16	18	21
12	14	16	8	18	20	25
14	16	18	9	21	23	28
15	18	20	10	23	26	31
17	20	22	11	25	28	34
18	21	25	12	28	31	37
20	23	27	13	30	33	40
21	25	29	14	32	36	43
23	27	31	15	35	38	46
25	29	33	16	37	41	49
26	30	35	17	39	43	52
28	32	37	18	41	46	55
29	34	39	19	44	49	58
31	36	41	20	46	51	61
32	38	43	21	48	54	64
34	39	45	22	51	56	67
35	41	47	23	53	59	71
37	43	49	24	55	61	74
38	45	51	25	58	64	77
40	47	53	26	60	66	80
41	48	55	27	62	69	83
43	50	57	28	64	72	86
44	52	59	29	67	74	89
46	54	61	30	69	77	92
51	59	67	33	76	85	1.01
97	1.12	1.29	63	1.45	1.61	1.93
1.43	1.66	1.90	93	2.14	2.38	2.85

98 Dollars.

6		7		8		YEARS.	9		10		12	
Per Cent.		Per Cent.		Per Cent.			Per Cent.		Per Cent.		Per Cent.	
5.58	6.51	7.44			1	8.37	9.30	11.16				
11.16	13.02	14.88			2	16.74	18.60	22.32				
16.74	19.53	22.32			3	25.11	27.90	33.48				
22.32	26.04	29.76			4	33.45	37.20	44.64				
27.90	32.55	37.20			5	41.85	46.50	55.80				
MONTHS												
47	54	62			1	70	78	93				
93	1.09	1.24			2	1.40	1.55	1.86				
1.40	1.63	1.86			3	2.10	2.33	2.79				
1.86	2.17	2.48			4	2.79	3.10	3.72				
2.33	2.71	3.10			5	3.49	3.88	4.65				
2.79	3.26	3.72			6	4.19	4.65	5.58				
3.26	3.80	4.34			7	4.89	5.43	6.51				
3.72	4.34	4.96			8	5.58	6.20	7.44				
4.19	4.88	5.58			9	6.28	6.98	8.37				
4.65	5.43	6.20			10	6.98	7.75	9.30				
5.12	5.97	6.82			11	7.68	8.53	10.23				
DAYS.												
02	02	02			1	02	03	03				
03	04	04			2	05	05	06				
05	05	06			3	07	08	09				
06	07	08			4	09	10	12				
08	09	10			5	12	13	16				
09	11	12			6	14	16	19				
11	13	14			7	16	18	22				
12	14	17			8	19	21	25				
14	16	19			9	21	23	28				
16	18	21			10	23	26	31				
17	20	23			11	26	28	34				
19	22	25			12	28	31	37				
20	24	27			13	30	34	40				
22	25	29			14	33	36	43				
23	27	31			15	35	39	47				
25	29	33			16	37	41	50				
26	31	35			17	40	44	53				
28	33	37			18	42	47	56				
29	34	39			19	44	49	59				
31	36	41			20	47	52	62				
33	38	43			21	49	54	65				
34	40	45			22	51	57	68				
36	42	48			23	53	59	71				
37	43	50			24	56	62	74				
39	45	52			25	58	65	77				
30	47	54			26	60	67	81				
42	49	56			27	63	70	84				
43	51	58			28	65	72	87				
45	52	60			29	67	75	90				
47	54	62			30	70	78	93				
52	59	68			33	77	86	1.02				
98	1.14	1.30			63	1.47	1.63	1.95				
1.45	1.68	1.92			93	2.17	2.41	2.88				

94 Dollars.

6	7	8		9	10	12
Per Cent.	Per Cent.	Per Cent.	YEARS.	Per Cent.	Per Cent.	Per Cent.
5.64	6.58	7.52	1	8.46	9.40	11.28
11.28	13.16	15.04	2	16.92	18.80	22.56
16.92	19.74	22.56	3	25.38	29.20	33.84
22.56	26.32	30.08	4	33.84	37.60	45.12
28.20	32.90	37.60	5	42.30	47.00	56.40
			MONTHS.			
47	55	63	1	71	78	94
94	1.10	1.25	2	1.41	1.57	1.88
1.41	1.65	1.88	3	2.11	2.35	2.82
1.88	2.19	2.51	4	2.82	3.13	3.76
2.35	2.74	3.13	5	3.52	3.92	4.70
2.82	3.29	3.76	6	4.23	4.70	5.64
3.29	3.84	4.39	7	4.93	5.48	6.58
3.76	4.39	5.01	8	5.64	6.27	7.52
4.23	4.94	5.64	9	6.34	7.05	8.46
4.70	5.48	6.27	10	7.05	7.83	9.40
5.17	6.03	6.89	11	7.75	8.62	10.34
			DAYS.			
02	02	02	1	02	03	03
03	04	04	2	05	05	06
05	05	06	3	07	08	09
06	07	08	4	09	10	13
08	09	10	5	12	13	16
09	11	13	6	14	16	19
11	13	15	7	16	18	22
13	15	17	8	19	21	25
14	16	19	9	21	24	28
16	18	21	10	24	26	31
17	20	23	11	26	29	34
19	22	25	12	28	31	38
20	24	27	13	31	34	41
22	26	29	14	33	37	44
24	27	31	15	35	39	47
25	29	33	16	38	42	50
27	31	36	17	40	44	53
28	33	38	18	42	47	56
30	35	40	19	45	50	60
31	37	42	20	47	52	63
33	38	44	21	49	55	66
34	40	46	22	52	57	69
36	42	48	23	54	60	72
38	44	50	24	56	63	75
39	46	52	25	59	65	78
41	48	54	26	61	68	81
42	49	56	27	63	71	85
44	51	58	28	66	73	88
45	53	61	29	68	76	91
47	55	63	30	71	78	94
52	60	69	33	78	86	1.03
99	1.15	1.31	63	1.48	1.65	1.97
1.46	1.70	1.94	93	2.19	2.43	2.91

95 Dollars.

6	7	8		9	10	12
Per Cent.	Per Cent.	Per Cent.	YEARS.	Per Cent.	Per Cent.	Per Cent.
5.70	6.65	7.60	1	8.55	9.50	11.40
11.40	13.30	15.20	2	16.10	19.00	22.80
17.10	19.95	22.80	3	25.65	28.50	34.20
22.80	26.60	30.40	4	34.20	38.00	45.60
28.50	33.25	38.00	5	42.75	47.50	57.00
			MONTHS			
48	55	63	1	72	79	95
95	1.11	1.27	2	1.43	1.58	1.90
1.43	1.66	1.90	3	2.14	2.38	2.85
1.90	2.22	2.53	4	2.85	3.17	3.80
2.38	2.77	3.17	5	3.57	3.96	4.75
2.85	3.33	3.80	6	4.28	4.75	5.70
3.33	3.88	4.43	7	4.99	5.54	6.65
3.80	4.43	5.07	8	5.70	6.33	7.60
4.28	4.99	5.70	9	6.42	7.13	8.55
4.75	5.54	6.33	10	7.13	7.92	9.50
5.23	6.10	6.97	11	7.84	8.71	10.45
			DAYS.			
02	02	02	1	02	03	03
03	04	04	2	05	05	06
05	06	06	3	07	08	10
06	07	08	4	10	11	13
08	09	11	5	12	13	16
10	11	13	6	14	16	19
11	13	15	7	17	18	22
13	15	17	8	19	21	25
14	17	19	9	21	24	29
16	18	21	10	24	26	32
17	20	23	11	26	29	35
19	22	25	12	29	32	38
21	24	27	13	31	34	41
22	26	30	14	33	37	44
24	28	32	15	36	40	48
25	30	34	16	38	42	51
27	31	36	17	40	45	54
29	33	38	18	43	48	57
30	35	40	19	45	50	60
32	37	42	20	48	53	63
33	39	44	21	50	55	67
35	41	46	22	52	58	70
36	42	49	23	55	61	73
38	44	51	24	57	63	76
40	46	53	25	59	66	79
41	48	55	26	62	69	82
43	50	57	27	64	71	86
44	52	59	28	67	74	89
46	54	61	29	69	77	92
48	55	63	30	71	79	95
53	61	69	33	78	87	1.05
1.00	1.17	1.33	63	1.50	1.66	2.00
1.48	1.72	1.96	93	2.21	2.46	2.95

96 Dollars.

6		7		8		YEARS.	9		10		12	
Per Cent.	Per Cent.	Per Cent.	Per Cent.	Per Cent.	Per Cent.		Per Cent.	Per Cent.	Per Cent.	Per Cent.	Per Cent.	Per Cent.
5.76	6.72	7.68			1	8.64	9.60	11.52				
11.52	13.44	15.36			2	17.28	19.20	23.04				
17.28	20.16	23.04			3	25.92	29.80	34.56				
23.04	26.88	30.72			4	34.56	38.40	46.08				
28.80	33.60	38.40			5	43.20	48.00	57.60				
MONTHS.												
48	56	64			1	72	80	96				
96	1.12	1.28			2	1.44	1.60	1.92				
1.44	1.68	1.92			3	2.16	2.40	2.88				
1.92	2.24	2.56			4	2.88	3.20	3.84				
2.40	2.80	3.20			5	3.60	4.00	4.80				
2.88	3.36	3.84			6	4.32	4.80	5.76				
3.36	3.92	4.48			7	5.04	5.60	6.72				
3.84	4.48	5.12			8	5.76	6.40	7.68				
4.32	5.04	5.76			9	6.48	7.20	8.64				
4.80	5.60	6.40			10	7.20	8.00	9.60				
5.28	6.16	7.04			11	7.92	8.80	10.56				
DAYS.												
02	02	02			1	02	03	03				
03	04	04			2	05	05	06				
05	06	06			3	07	08	10				
06	07	09			4	10	11	13				
08	09	11			5	12	13	16				
10	11	13			6	14	16	19				
11	13	15			7	17	19	22				
13	15	17			8	19	21	26				
14	17	19			9	22	24	29				
16	19	21			10	24	27	32				
18	21	23			11	26	29	35				
19	22	26			12	29	32	38				
21	24	28			13	31	35	42				
22	26	30			14	34	37	45				
24	28	32			15	36	40	48				
26	30	34			16	38	43	51				
27	32	36			17	41	45	54				
29	34	38			18	43	48	58				
30	35	41			19	46	51	61				
32	37	43			20	48	53	64				
34	39	45			21	50	56	67				
35	41	47			22	53	59	70				
37	43	49			23	55	61	74				
38	45	51			24	58	64	77				
40	47	53			25	60	67	80				
42	49	55			26	62	69	83				
43	50	58			27	65	72	86				
45	52	60			28	67	75	90				
46	54	62			29	70	77	93				
48	56	64			30	72	80	96				
53	62	70			33	79	88	1.06				
1.01	1.18	1.34			63	1.51	1.68	2.02				
1.49	1.74	1.98			93	2.23	2.48	2.98				

97 Dollars.

6	7	8		9	10	12
Per Cent.	Per Cent.	Per Cent.	YEARS.	Per Cent.	Per Cent.	Per Cent.
5.82	6.79	7.76	1	8.73	9.70	11.64
11.64	13.58	15.52	2	17.46	19.40	23.28
17.46	20.37	23.28	3	26.19	29.10	34.92
23.28	27.16	31.04	4	34.92	38.80	46.56
29.10	33.95	38.80	5	43.65	48.50	58.20
MONTHS.						
49	57	65	1	73	81	97
97	1.13	1.29	2	1.46	1.62	1.94
1.46	1.70	1.94	3	2.19	2.43	2.91
1.94	2.26	2.59	4	2.91	3.23	3.88
2.43	2.83	3.23	5	3.64	4.04	4.85
2.91	3.40	3.88	6	4.37	4.85	5.82
3.40	3.96	4.53	7	5.10	5.56	6.79
3.88	4.53	5.17	8	5.82	6.47	7.76
4.37	5.09	5.82	9	6.55	7.28	8.73
4.85	5.66	6.47	10	7.27	8.08	9.70
5.34	6.22	7.11	11	8.00	8.89	10.67
DAYS.						
02	02	02	1	02	03	03
03	04	04	2	05	05	06
05	06	06	3	07	08	10
06	08	09	4	10	11	13
08	09	11	5	12	13	16
10	11	13	6	15	16	19
11	13	15	7	17	19	23
13	15	17	8	19	22	26
15	17	19	9	22	24	29
16	19	22	10	24	27	32
18	21	24	11	27	30	36
19	23	26	12	29	32	39
21	25	28	13	32	35	42
23	26	30	14	34	38	45
24	28	32	15	36	40	49
26	30	34	16	39	43	52
27	32	37	17	41	46	55
29	34	39	18	44	49	58
31	36	41	19	46	51	61
32	38	43	20	49	54	65
34	40	45	21	51	57	68
36	41	47	22	53	59	71
37	43	50	23	56	62	74
39	45	52	24	58	65	78
40	47	54	25	61	67	81
42	49	56	26	63	70	84
44	51	58	27	65	73	87
45	53	60	28	68	75	91
47	55	63	29	70	78	94
49	57	65	30	73	81	97
54	63	71	33	80	89	1.07
1.02	1.19	1.35	63	1.53	1.70	2.04
1.51	1.76	2.00	93	2.26	2.51	3.01

98 Dollars.

6	7	8		9	10	12
Per Cent.	Per Cent.	Per Cent.	YEARS.	Per Cent.	Per Cent.	Per Cent.
5.88	6.86	7.84	1	8.82	9.80	11.76
11.76	13.72	15.68	2	17.64	19.60	23.52
17.64	20.58	23.52	3	26.46	29.40	35.28
23.52	27.44	31.36	4	35.28	39.20	47.04
29.40	34.30	39.20	5	44.10	49.00	58.80
MONTHS						
49	57	65	1	74	82	98
98	1.14	1.31	2	1.47	1.63	1.96
1.47	1.72	1.96	3	2.20	2.45	2.94
1.96	2.29	2.61	4	2.94	3.27	3.92
2.45	2.86	3.27	5	3.67	4.08	4.90
2.94	3.43	3.92	6	4.41	4.90	5.88
3.43	4.00	4.57	7	5.14	5.72	6.86
3.92	4.57	5.23	8	5.88	6.53	7.84
4.41	5.15	5.88	9	6.61	7.35	8.82
4.90	5.72	6.53	10	7.35	8.17	9.80
5.39	6.29	7.19	11	8.08	8.98	10.78
DAYS.						
02	02	02	1	02	03	03
03	04	04	2	05	05	07
05	06	07	3	07	08	10
07	08	09	4	10	11	13
08	10	11	5	12	14	16
10	11	13	6	15	16	20
11	13	15	7	17	19	23
13	15	17	8	20	22	26
15	17	20	9	22	25	29
16	19	22	10	25	27	33
18	21	24	11	27	30	36
20	23	26	12	29	33	39
21	25	28	13	32	35	42
23	27	30	14	34	38	46
25	29	33	15	37	41	49
26	30	35	16	39	44	52
28	32	37	17	42	46	56
29	34	39	18	44	49	59
31	36	41	19	47	52	62
33	38	44	20	49	54	65
34	40	46	21	51	57	69
36	42	48	22	54	60	72
38	44	50	23	56	63	75
39	46	52	24	59	65	78
41	48	54	25	61	68	82
42	50	57	26	64	71	85
44	51	59	27	66	74	88
46	53	61	28	69	76	91
47	55	63	29	71	79	95
49	57	65	30	74	82	98
54	63	72	33	81	90	1.08
1.03	1.20	1.38	63	1.55	1.71	2.06
1.52	1.78	2.03	93	2.29	2.53	3.04

99 Dollars.

6			7			8			9			10			12											
Per Cent.			Per Cent.			Per Cent.			Per Cent.			Per Cent.			Per Cent.											
5.94	6.93	7.92	11.88	13.86	15.84	17.82	19.80	23.76	8.91	9.90	11.88	17.82	19.80	23.76	26.73	29.70	35.64	29.70	31.68	39.60	35.64	39.60	47.52	44.55	49.50	59.10
23.76	27.72	31.68	29.70	34.65	39.60																					
29.70	34.65	39.60																								
YEARS.												MONTHS														
50	58	66	99	1.16	1.32	1.49	1.73	1.98	75	83	99	1.49	1.65	1.98	2.23	2.48	2.97	2.97	3.47	3.96	2.23	2.48	2.97	2.97	3.47	3.96
99	1.16	1.32	1.49	1.73	1.98	2.23	2.48	2.97	1	2	3	1.49	1.65	1.98	2.23	2.48	2.97	3.47	4.04	4.62	2.23	2.48	2.97	3.47	4.04	4.62
1.49	1.73	1.98	2.23	2.48	2.97	3.47	4.04	4.62	4	5	6	2.23	2.48	2.97	3.47	4.04	4.62	4.62	5.28	5.94	3.47	4.04	4.62	4.62	5.28	5.94
2.23	2.48	2.97	3.47	4.04	4.62	5.28	5.94	6.60	7	8	9	3.47	4.04	4.62	4.62	5.28	5.94	5.28	5.94	6.60	4.62	5.28	5.94	5.28	5.94	6.60
3.47	4.04	4.62	5.28	5.94	6.60	7.26			10	11		4.62	5.28	5.94	5.28	5.94	6.60	6.60	7.26		5.28	5.94	6.60	5.94	6.60	7.26
4.62	5.28	5.94	6.60	7.26					11			5.28	5.94	6.60	6.60	7.26		7.26			6.60	7.26		6.60	7.26	
5.28	5.94	6.60	6.60	7.26								6.60	7.26		7.26						7.26			7.26		
5.94	6.60	7.26	7.26									7.26									7.26			7.26		
6.60	7.26																									
7.26																										

100 Dollars.

6		7		8		YEARS.	9		10		12	
Per Cent.		Per Cent.		Per Cent.			Per Cent.		Per Cent.		Per Cent.	
6.00	7.00	8.00	1	9.00	10.00	12.00						
12.00	14.00	16.00	2	18.00	20.00	24.00						
18.00	21.00	24.00	3	27.00	30.00	36.00						
24.00	28.00	32.00	4	36.00	40.00	48.00						
30.00	35.00	40.00	5	45.00	50.00	60.00						
MONTHS												
50	58	67	1	75	83	1.00						
1.00	1.17	1.33	2	1.50	1.67	2.00						
1.50	1.75	2.00	3	2.25	2.50	3.00						
2.00	2.33	2.67	4	3.00	3.33	4.00						
2.50	2.92	3.33	5	3.75	4.17	5.00						
3.00	3.50	4.00	6	4.50	5.00	6.00						
3.50	4.08	4.67	7	5.25	5.83	7.00						
4.00	4.67	5.33	8	6.00	6.67	8.00						
4.50	5.25	6.00	9	6.75	7.50	9.00						
5.00	5.83	6.67	10	7.50	8.33	10.00						
5.50	6.42	7.33	11	8.25	9.17	11.00						
DAYS.												
02	02	02	1	03	03	03						
03	04	04	2	05	06	07						
05	06	07	3	08	08	10						
07	08	09	4	10	11	13						
08	10	11	5	13	14	17						
10	12	13	6	15	17	20						
12	14	16	7	18	19	23						
13	16	18	8	20	22	27						
15	18	20	9	23	25	30						
17	19	22	10	25	28	33						
18	21	24	11	28	31	37						
20	23	27	12	30	33	40						
22	25	29	13	33	36	43						
23	27	31	14	35	39	47						
25	29	33	15	38	42	50						
27	31	36	16	40	44	53						
28	33	38	17	43	47	57						
30	35	40	18	45	50	60						
32	37	42	19	48	53	63						
33	39	44	20	50	56	67						
35	41	47	21	53	58	70						
37	43	49	22	55	61	73						
38	45	51	23	58	64	77						
40	47	53	24	60	67	80						
42	49	56	25	63	69	83						
43	51	58	26	65	72	87						
45	53	60	27	68	75	90						
47	54	62	28	70	78	93						
48	56	64	29	73	81	97						
50	58	67	30	75	83	1.00						
55	64	74	33	83	91	1.10						
1.05	1.23	1.40	63	1.58	1.75	2.10						
1.55	1.81	2.07	93	2.33	2.58	3.10						

200 Dollars.

6	7	8		9	10	12
Per Cent.	Per Cent.	Per Cent.	YEARS.	Per Cent.	Per Cent.	Per Cent.
12.00	14.00	16.00	1	18.00	20.00	24.00
24.00	28.00	32.00	2	36.00	40.00	48.00
36.00	42.00	48.00	3	54.00	60.00	72.00
48.00	56.00	64.00	4	72.00	80.00	96.00
60.00	70.00	80.00	5	90.00	100.00	120.00
MONTHS						
1.00	1.17	1.33	1	1.50	1.67	2.00
2.00	2.33	2.67	2	3.00	3.33	4.00
3.00	3.50	4.00	3	4.50	5.00	6.00
4.00	4.67	5.33	4	6.00	6.67	8.00
5.00	5.83	6.67	5	7.50	8.33	10.00
6.00	7.00	8.00	6	9.00	10.00	12.00
7.00	8.17	9.33	7	10.50	11.67	14.00
8.00	9.33	10.67	8	12.00	13.33	16.00
9.00	10.50	12.00	9	13.50	15.00	18.00
10.00	11.67	13.33	10	15.00	16.67	20.00
11.00	12.83	14.67	11	16.50	18.33	22.00
DAYS.						
03	04	04	1	05	06	07
07	08	09	2	10	11	13
10	12	13	3	15	17	20
13	16	18	4	20	22	27
17	19	22	5	25	28	33
20	23	27	6	30	33	40
23	27	31	7	35	39	47
27	31	36	8	40	44	53
30	35	40	9	45	50	60
33	39	44	10	50	56	67
37	43	49	11	55	61	73
40	47	53	12	60	67	80
43	51	58	13	65	72	87
47	54	62	14	70	78	93
50	58	67	15	75	83	1.00
53	62	71	16	80	89	1.07
57	66	76	17	85	94	1.13
60	70	80	18	90	1.00	1.20
63	74	84	19	95	1.06	1.27
67	78	89	20	1.00	1.11	1.33
70	82	93	21	1.05	1.17	1.40
73	86	98	22	1.10	1.22	1.47
77	89	1.02	23	1.15	1.28	1.53
80	93	1.07	24	1.20	1.33	1.60
83	97	1.11	25	1.25	1.39	1.67
87	1.01	1.16	26	1.30	1.44	1.73
90	1.05	1.20	27	1.35	1.50	1.80
93	1.09	1.24	28	1.40	1.56	1.87
97	1.13	1.29	29	1.45	1.61	1.93
1.00	1.17	1.33	30	1.50	1.67	2.00
1.10	1.29	1.46	33	1.65	1.84	2.20
2.10	2.45	2.80	63	3.15	3.50	4.20
3.10	3.62	4.13	93	4.65	5.17	6.20

300 Dollars.

6	7	8		9	10	12
Per Cent.	Per Cent.	Per Cent.	YEARS.	Per Cent.	Per Cent.	Per Cent.
18.00	21.00	24.00	1	27.00	30.00	36.00
36.00	42.00	48.00	2	54.00	60.00	72.00
54.00	63.00	72.00	3	81.00	90.00	108.00
72.00	84.00	96.00	4	108.00	120.00	144.00
90.00	105.00	120.00	5	135.00	150.00	180.00
			MONTHS.			
1.50	1.75	2.00	1	2.25	2.50	3.00
3.00	3.50	4.00	2	4.50	5.00	6.00
4.50	5.25	6.00	3	6.75	7.50	9.00
6.00	7.00	8.00	4	9.00	10.00	12.00
7.50	8.75	10.00	5	11.25	12.50	15.00
9.00	10.50	12.00	6	13.50	15.00	18.00
10.50	12.25	14.00	7	15.75	17.50	21.00
12.00	14.00	16.00	8	18.00	20.00	24.00
13.50	15.75	18.00	9	20.25	22.50	27.00
15.00	17.50	20.00	10	22.50	25.00	30.00
16.50	19.25	22.00	11	24.75	27.50	33.00
			DAYS.			
05	06	07	1	08	08	10
10	12	13	2	15	17	20
15	18	20	3	23	25	30
20	23	27	4	30	33	40
25	29	33	5	38	42	50
30	35	40	6	45	50	60
35	41	47	7	53	58	70
40	47	53	8	60	67	80
45	53	60	9	68	75	90
50	58	67	10	75	83	1.00
55	64	73	11	83	92	1.10
60	70	80	12	90	1.00	1.20
65	76	87	13	98	1.08	1.30
70	82	93	14	1.05	1.17	1.40
75	88	1.00	15	1.13	1.25	1.50
80	93	1.07	16	1.20	1.33	1.60
85	99	1.13	17	1.28	1.42	1.70
90	1.05	1.20	18	1.35	1.50	1.80
95	1.11	1.27	19	1.43	1.58	1.90
1.00	1.17	1.33	20	1.50	1.67	2.00
1.05	1.23	1.40	21	1.58	1.75	2.10
1.10	1.28	1.47	22	1.65	1.83	2.20
1.15	1.34	1.53	23	1.73	1.92	2.30
1.20	1.40	1.60	24	1.80	2.00	2.40
1.25	1.46	1.67	25	1.88	2.08	2.50
1.30	1.52	1.73	26	1.95	2.17	2.60
1.35	1.58	1.80	27	2.03	2.25	2.70
1.40	1.63	1.87	28	2.10	2.33	2.80
1.45	1.69	1.93	29	2.18	2.42	2.90
1.50	1.75	2.00	30	2.25	2.50	3.00
1.65	1.93	2.20	33	2.48	2.75	3.30
3.15	3.68	4.20	63	4.73	5.25	6.30
4.65	5.43	6.20	93	6.98	7.75	9.30

400 Dollars.

			YEARS.			
6	7	8		9	10	12
Per Cent.	Per Cent.	Per Cent.		Per Cent.	Per Cent.	Per Cent.
24.00	28.00	32.00	1	36.00	40.00	48.00
48.00	56.00	64.00	2	72.00	80.00	96.00
72.00	84.00	96.00	3	108.00	120.00	144.00
96.00	112.00	128.00	4	144.00	160.00	192.00
120.00	140.00	160.00	5	180.00	200.00	240.00
			MONTHS.			
2.00	2.33	2.67	1	3.00	3.33	4.00
4.00	4.67	5.33	2	6.00	6.67	8.00
6.00	7.00	8.00	3	9.00	10.00	12.00
8.00	9.33	10.67	4	12.00	13.33	16.00
10.00	11.67	13.33	5	15.00	16.67	20.00
12.00	14.00	16.00	6	18.00	20.00	24.00
14.00	16.33	18.67	7	21.00	23.33	28.00
16.00	18.67	21.33	8	24.00	26.67	32.00
18.00	21.00	24.00	9	27.00	30.00	36.00
20.00	23.33	26.67	10	30.00	33.33	40.00
22.00	25.67	29.33	11	33.00	36.67	44.00
			DAYS.			
07	08	09	1	10	11	13
13	16	18	2	20	22	27
20	23	27	3	30	33	40
27	31	36	4	40	44	53
33	39	44	5	50	56	67
40	47	53	6	60	67	80
47	54	62	7	70	78	93
53	62	71	8	80	89	1.07
60	70	80	9	90	1.00	1.20
67	78	89	10	1.00	1.11	1.33
73	86	98	11	1.10	1.22	1.47
80	93	1.07	12	1.20	1.33	1.60
87	1.01	1.16	13	1.30	1.44	1.73
93	1.09	1.24	14	1.40	1.56	1.87
1.00	1.17	1.33	15	1.50	1.67	2.00
1.07	1.24	1.42	16	1.60	1.78	2.13
1.13	1.32	1.51	17	1.70	1.89	2.27
1.20	1.40	1.60	18	1.80	2.00	2.40
1.27	1.48	1.69	19	1.90	2.11	2.53
1.33	1.56	1.78	20	2.00	2.22	2.67
1.40	1.63	1.87	21	2.10	2.33	2.80
1.47	1.71	1.96	22	2.20	2.44	2.93
1.53	1.79	2.04	23	2.30	2.56	3.07
1.60	1.87	2.13	24	2.40	2.67	3.20
1.67	1.94	2.22	25	2.50	2.78	3.33
1.73	2.02	2.31	26	2.60	2.89	3.47
1.80	2.10	2.40	27	2.70	3.00	3.60
1.87	2.18	2.49	28	2.80	3.11	3.73
1.93	2.26	2.58	29	2.90	3.22	3.87
2.00	2.33	2.67	30	3.00	3.33	4.00
2.20	2.56	2.94	33	3.30	3.66	4.40
4.20	4.90	5.60	63	6.30	7.00	8.40
6.20	7.23	8.27	93	9.30	10.33	12.40

500 Dollars.

6		7		8		YEARS.	9		10		12	
Per Cent.		Per Cent.		Per Cent.			Per Cent.		Per Cent.		Per Cent.	
30.00		35.00		40.00		1	45.00		50.00		60.00	
60.00		70.00		80.00		2	90.00		100.00		120.00	
90.00		105.00		120.00		3	135.00		150.00		180.00	
120.00		140.00		160.00		4	180.00		200.00		240.00	
150.00		175.00		200.00		5	225.00		250.00		300.00	
MONTHS.												
2.50		2.82		3.33		1	3.75		4.17		5.00	
5.00		5.83		6.67		2	7.50		8.33		10.00	
7.50		8.75		10.00		3	11.25		12.50		15.00	
10.00		11.67		13.33		4	15.00		16.67		20.00	
12.50		14.58		16.67		5	18.75		20.83		25.00	
15.00		17.50		20.00		6	22.50		25.00		30.00	
17.50		20.42		23.33		7	26.25		29.17		35.00	
20.00		23.33		26.67		8	30.00		33.33		40.00	
22.50		26.25		30.00		9	33.75		37.50		45.00	
25.00		29.17		33.33		10	37.50		41.67		50.00	
27.50		32.08		36.67		11	41.25		45.83		55.00	
DAYS.												
08		10		11		1	13		14		17	
17		19		22		2	25		28		33	
25		29		33		3	38		42		50	
33		39		44		4	50		56		67	
42		49		56		5	63		69		83	
50		58		67		6	75		83		1.00	
58		68		78		7	88		97		1.17	
67		78		89		8	1.00		1.11		1.33	
75		88		1.00		9	1.13		1.25		1.50	
83		97		1.11		10	1.25		1.39		1.67	
92		1.07		1.22		11	1.38		1.53		1.83	
1.00		1.17		1.33		12	1.50		1.67		2.00	
1.08		1.26		1.44		13	1.63		1.81		2.17	
1.17		1.36		1.56		14	1.75		1.94		2.33	
1.25		1.46		1.67		15	1.88		2.08		2.50	
1.33		1.56		1.78		16	2.00		2.22		2.67	
1.42		1.65		1.89		17	2.13		2.36		2.83	
1.50		1.75		2.00		18	2.25		2.50		3.00	
1.58		1.85		2.11		19	2.38		2.64		3.17	
1.67		1.94		2.22		20	2.50		2.78		3.33	
1.75		2.04		2.33		21	2.63		2.92		3.50	
1.83		2.14		2.44		22	2.75		3.06		3.67	
1.92		2.24		2.56		23	2.88		3.19		3.83	
2.00		2.33		2.67		24	3.00		3.33		4.00	
2.08		2.43		2.78		25	3.13		3.47		4.17	
2.17		2.53		2.89		26	3.25		3.61		4.33	
2.25		2.63		3.00		27	3.38		3.75		4.50	
2.33		2.72		3.11		28	3.50		3.99		4.67	
2.42		2.82		3.22		29	3.63		4.03		4.83	
2.50		2.92		3.33		30	3.75		4.17		5.00	
2.75		3.21		3.66		33	4.13		4.59		5.50	
5.25		6.12		7.00		63	7.88		8.75		10.50	
7.75		9.04		10.33		93	11.63		12.92		15.50	

600 Dollars.

6			7			8			9			10			12					
Per Cent.			Per Cent.			Per Cent.			Per Cent.			Per Cent.			Per Cent.					
36.00	42.00	48.00	36.00	42.00	48.00	36.00	42.00	48.00	54.00	60.00	72.00	54.00	60.00	72.00	60.00	72.00	84.00	60.00	72.00	84.00
72.00	84.00	96.00	72.00	84.00	96.00	72.00	84.00	96.00	108.00	120.00	144.00	108.00	120.00	144.00	120.00	144.00	168.00	120.00	144.00	168.00
108.00	126.00	144.00	108.00	126.00	144.00	108.00	126.00	144.00	162.00	180.00	216.00	162.00	180.00	216.00	180.00	216.00	252.00	180.00	216.00	252.00
144.00	168.00	192.00	144.00	168.00	192.00	144.00	168.00	192.00	216.00	240.00	288.00	216.00	240.00	288.00	240.00	288.00	360.00	240.00	288.00	360.00
180.00	210.00	240.00	180.00	210.00	240.00	180.00	210.00	240.00	270.00	300.00	360.00	270.00	300.00	360.00	300.00	360.00	480.00	300.00	360.00	480.00
									YEARS.											
									MONTHS											
3.00	3.50	4.00	3.00	3.50	4.00	3.00	3.50	4.00	4.50	5.00	6.00	4.50	5.00	6.00	5.00	6.00	7.00	5.00	6.00	7.00
6.00	7.00	8.00	6.00	7.00	8.00	6.00	7.00	8.00	9.00	10.00	12.00	9.00	10.00	12.00	10.00	12.00	14.00	10.00	12.00	14.00
9.00	10.50	12.00	9.00	10.50	12.00	9.00	10.50	12.00	13.50	15.00	18.00	13.50	15.00	18.00	15.00	18.00	21.00	15.00	18.00	21.00
12.00	14.00	16.00	12.00	14.00	16.00	12.00	14.00	16.00	18.00	20.00	24.00	18.00	20.00	24.00	20.00	24.00	28.00	20.00	24.00	28.00
15.00	17.50	20.00	15.00	17.50	20.00	15.00	17.50	20.00	22.50	25.00	30.00	22.50	25.00	30.00	25.00	30.00	36.00	25.00	30.00	36.00
18.00	21.00	24.00	18.00	21.00	24.00	18.00	21.00	24.00	27.00	30.00	36.00	27.00	30.00	36.00	30.00	36.00	42.00	30.00	36.00	42.00
21.00	24.50	28.00	21.00	24.50	28.00	21.00	24.50	28.00	31.50	35.00	42.00	31.50	35.00	42.00	35.00	42.00	48.00	35.00	42.00	48.00
24.00	28.00	32.00	24.00	28.00	32.00	24.00	28.00	32.00	36.00	40.00	48.00	36.00	40.00	48.00	40.00	48.00	56.00	40.00	48.00	56.00
27.00	31.50	36.00	27.00	31.50	36.00	27.00	31.50	36.00	40.50	45.00	54.00	40.50	45.00	54.00	45.00	54.00	63.00	45.00	54.00	63.00
30.00	35.00	40.00	30.00	35.00	40.00	30.00	35.00	40.00	45.00	50.00	60.00	45.00	50.00	60.00	50.00	60.00	70.00	50.00	60.00	70.00
33.00	38.50	44.00	33.00	38.50	44.00	33.00	38.50	44.00	49.50	55.00	66.00	49.50	55.00	66.00	55.00	66.00	78.00	55.00	66.00	78.00
									DAYS.											
10	12	13	10	12	13	10	12	13	15	17	20	15	17	20	17	20	24	17	20	24
20	23	27	20	23	27	20	23	27	30	33	40	30	33	40	33	40	48	33	40	48
30	35	40	30	35	40	30	35	40	45	50	60	45	50	60	50	60	72	50	60	72
40	47	53	40	47	53	40	47	53	60	67	80	60	67	80	67	80	96	67	80	96
50	58	67	50	58	67	50	58	67	75	83	1.00	75	83	1.00	83	1.00	1.20	83	1.00	1.20
60	70	80	60	70	80	60	70	80	90	1.00	1.20	90	1.00	1.20	1.00	1.20	1.44	1.00	1.20	1.44
70	82	93	70	82	93	70	82	93	1.05	1.17	1.40	1.05	1.17	1.40	1.17	1.40	1.68	1.17	1.40	1.68
80	93	1.07	80	93	1.07	80	93	1.07	1.20	1.33	1.60	1.20	1.33	1.60	1.33	1.60	1.92	1.33	1.60	1.92
90	1.05	1.20	90	1.05	1.20	90	1.05	1.20	1.35	1.50	1.80	1.35	1.50	1.80	1.50	1.80	2.16	1.50	1.80	2.16
1.00	1.17	1.33	1.00	1.17	1.33	1.00	1.17	1.33	1.50	1.67	2.00	1.50	1.67	2.00	1.67	2.00	2.40	1.67	2.00	2.40
1.10	1.28	1.47	1.10	1.28	1.47	1.10	1.28	1.47	1.65	1.83	2.20	1.65	1.83	2.20	1.83	2.20	2.64	1.83	2.20	2.64
1.20	1.40	1.60	1.20	1.40	1.60	1.20	1.40	1.60	1.80	2.00	2.40	1.80	2.00	2.40	2.00	2.40	2.88	2.00	2.40	2.88
1.30	1.52	1.73	1.30	1.52	1.73	1.30	1.52	1.73	1.95	2.17	2.60	1.95	2.17	2.60	2.17	2.60	3.12	2.17	2.60	3.12
1.40	1.63	1.87	1.40	1.63	1.87	1.40	1.63	1.87	2.10	2.33	2.80	2.10	2.33	2.80	2.33	2.80	3.36	2.33	2.80	3.36
1.50	1.75	2.00	1.50	1.75	2.00	1.50	1.75	2.00	2.25	2.50	3.00	2.25	2.50	3.00	2.50	3.00	3.60	2.50	3.00	3.60
1.60	1.87	2.13	1.60	1.87	2.13	1.60	1.87	2.13	2.40	2.67	3.20	2.40	2.67	3.20	2.67	3.20	3.84	2.67	3.20	3.84
1.70	1.98	2.27	1.70	1.98	2.27	1.70	1.98	2.27	2.55	2.83	3.40	2.55	2.83	3.40	2.83	3.40	4.08	2.83	3.40	4.08
1.80	2.10	2.40	1.80	2.10	2.40	1.80	2.10	2.40	2.70	3.00	3.60	2.70	3.00	3.60	3.00	3.60	4.32	3.00	3.60	4.32
1.90	2.22	2.53	1.90	2.22	2.53	1.90	2.22	2.53	2.85	3.17	3.80	2.85	3.17	3.80	3.17	3.80	4.56	3.17	3.80	4.56
2.00	2.33	2.67	2.00	2.33	2.67	2.00	2.33	2.67	3.00	3.33	4.00	3.00	3.33	4.00	3.33	4.00	4.80	3.33	4.00	4.80
2.10	2.45	2.80	2.10	2.45	2.80	2.10	2.45	2.80	3.15	3.50	4.20	3.15	3.50	4.20	3.50	4.20	5.04	3.50	4.20	5.04
2.20	2.57	2.93	2.20	2.57	2.93	2.20	2.57	2.93	3.30	3.67	4.40	3.30	3.67	4.40	3.67	4.40	5.28	3.67	4.40	5.28
2.30	2.68	3.07	2.30	2.68	3.07	2.30	2.68	3.07	3.45	3.83	4.60	3.45	3.83	4.60	3.83	4.60	5.52	3.83	4.60	5.52
2.40	2.80	3.20	2.40	2.80	3.20	2.40	2.80	3.20	3.60	4.00	4.80	3.60	4.00	4.80	4.00	4.80	5.76	4.00	4.80	5.76
2.50	2.92	3.33	2.50	2.92	3.33	2.50	2.92	3.33	3.75	4.17	5.00	3.75	4.17	5.00	4.17	5.00	6.00	4.17	5.00	6.00
2.60	3.03	3.47	2.60	3.03	3.47	2.60	3.03	3.47	3.90	4.33	5.20	3.90	4.33	5.20	4.33	5.20	6.24	4.33	5.20	6.24
2.70	3.15	3.60	2.70	3.15	3.60	2.70	3.15	3.60	4.05	4.50	5.40	4.05	4.50	5.40	4.50	5.40	6.48	4.50	5.40	6.48
2.80	3.27	3.73	2.80	3.27	3.73	2.80	3.27	3.73	4.20	4.67	5.60	4.20	4.67	5.60	4.67	5.60	6.72	4.67	5.60	6.72
2.90	3.38	3.87	2.90	3.38	3.87	2.90	3.38	3.87	4.35	4.83	5.80	4.35	4.83	5.80	4.83	5.80	6.96	4.83	5.80	6.96
3.00	3.50	4.00	3.00	3.50	4.00	3.00	3.50	4.00	4.50	5.00	6.00	4.50	5.00	6.00	5.00	6.00	7.20	5.00	6.00	7.20
3.30	3.85	4.40	3.30	3.85	4.40	3.30	3.85	4.40	4.95	5.50	6.60	4.95	5.50	6.60	5.50	6.60	7.92	5.50	6.60	7.92
6.30	7.35	8.40	6.30	7.35	8.40	6.30	7.35	8.40	9.45	10.50	12.60	9.45	10.50	12.60	10.50	12.60	15.12	10.50	12.60	15.12
9.30	10.85	12.40	9.30	10.85	12.40	9.30	10.85	12.40	13.95	15.50	18.60	13.95	15.50	18.60	15.50	18.60	22.32	15.50	18.60	22.32

700 Dollars.

6		7		8		YEARS.	9		10		12	
Per Cent.	Per Cent.	Per Cent.	Per Cent.	Per Cent.	Per Cent.		Per Cent.	Per Cent.	Per Cent.	Per Cent.	Per Cent.	Per Cent.
42.00	49.00	56.00				1	63.00	70.00	84.00			
84.00	98.00	112.00				2	126.00	140.00	168.00			
126.00	147.00	168.00				3	189.00	210.00	252.00			
168.00	196.00	224.00				4	252.00	280.00	336.00			
210.00	245.00	280.00				5	315.00	350.00	420.00			
MONTHS												
3.50	4.08	4.67				1	5.25	5.83	7.00			
7.00	8.17	9.33				2	10.50	11.67	14.00			
10.50	12.25	14.00				3	15.75	17.50	21.00			
14.00	16.33	18.67				4	21.00	23.33	28.00			
17.50	20.42	23.33				5	26.25	29.17	35.00			
21.00	24.50	28.00				6	31.50	35.00	42.00			
24.50	28.58	32.67				7	36.75	40.83	49.00			
28.00	32.67	37.33				8	42.00	46.67	56.00			
31.50	36.75	42.00				9	47.25	52.50	63.00			
35.00	40.83	46.67				10	52.50	58.33	70.00			
38.50	44.92	51.33				11	57.75	64.17	77.00			
DAYS.												
12	14	16				1	18	19	23			
23	27	31				2	35	39	47			
35	41	47				3	53	58	70			
47	54	62				4	70	78	93			
58	68	78				5	88	97	1.17			
70	82	93				6	1.05	1.17	1.40			
82	95	1.09				7	1.23	1.36	1.63			
93	1.09	1.24				8	1.40	1.56	1.87			
1.05	1.23	1.40				9	1.58	1.75	2.10			
1.17	1.36	1.56				10	1.75	1.94	2.33			
1.28	1.50	1.71				11	1.93	2.14	2.57			
1.40	1.63	1.87				12	2.10	2.33	2.80			
1.52	1.77	2.02				13	2.28	2.53	3.03			
1.63	1.91	2.18				14	2.45	2.72	3.27			
1.75	2.04	2.33				15	2.63	2.92	3.50			
1.87	2.18	2.49				16	2.80	3.11	3.73			
1.98	2.31	2.64				17	2.98	3.31	3.97			
2.10	2.45	2.80				18	3.15	3.50	4.20			
2.22	2.59	2.96				19	3.33	3.69	4.43			
2.33	2.72	3.11				20	3.50	3.89	4.67			
2.45	2.86	3.27				21	3.68	4.08	4.90			
2.57	2.99	3.42				22	3.85	4.28	5.13			
2.68	3.13	3.58				23	4.03	4.47	5.37			
2.80	3.27	3.73				24	4.20	4.67	5.60			
2.92	3.40	3.89				25	4.38	4.86	5.83			
3.03	3.54	4.04				26	4.55	5.06	6.07			
3.15	3.68	4.20				27	4.73	5.25	6.30			
3.27	3.81	4.36				28	4.90	5.44	6.53			
3.38	3.95	4.51				29	5.08	5.64	6.77			
3.50	4.08	4.67				30	5.25	5.83	7.00			
3.85	4.49	5.14				33	5.78	6.41	7.70			
7.35	8.58	9.80				63	11.03	12.25	14.70			
10.83	12.66	14.47				93	16.28	18.08	21.70			

800 Dollars.

6	7	8		9	10	12
Per Cent.	Per Cent.	Per Cent.		YEARS.	Per Cent.	Per Cent.
48.00	56.00	64.00	1	72.00	80.00	96.00
96.00	112.00	128.00	2	144.00	160.00	192.00
144.00	168.00	192.00	3	216.00	240.00	288.00
192.00	224.00	256.00	4	288.00	320.00	384.00
240.00	280.00	320.00	5	360.00	400.00	480.00
MONTHS						
4.00	4.67	5.33	1	6.00	6.67	8.00
8.00	9.33	10.67	2	12.00	13.33	16.00
12.00	14.00	16.00	3	18.00	20.00	24.00
16.00	18.67	21.33	4	24.00	26.67	32.00
20.00	23.33	26.67	5	30.00	33.33	40.00
24.00	28.00	32.00	6	36.00	40.00	48.00
28.00	32.67	37.33	7	42.00	46.67	56.00
32.00	37.33	42.67	8	48.00	53.33	64.00
36.00	42.00	48.00	9	54.00	60.00	72.00
40.00	46.67	53.33	10	60.00	66.67	80.00
44.00	51.33	58.67	11	66.00	73.33	88.00
DAYS.						
13	16	18	1	20	22	27
27	31	36	2	40	44	53
40	47	53	3	60	67	80
53	62	71	4	80	89	1.07
67	78	89	5	1.00	1.11	1.33
80	93	1.07	6	1.20	1.33	1.60
93	1.09	1.24	7	1.40	1.56	1.87
1.07	1.24	1.42	8	1.60	1.78	2.13
1.20	1.40	1.60	9	1.80	2.00	2.40
1.33	1.56	1.78	10	2.00	2.22	2.67
1.47	1.71	1.96	11	2.20	2.44	2.93
1.60	1.87	2.13	12	2.40	2.67	3.20
1.73	2.02	2.31	13	2.60	2.89	3.47
1.87	2.18	2.49	14	2.80	3.11	3.73
2.00	2.33	2.67	15	3.00	3.33	4.00
2.13	2.49	2.84	16	3.20	3.56	4.27
2.27	2.64	3.02	17	3.40	3.78	4.53
2.40	2.80	3.20	18	3.60	4.00	4.80
2.53	2.96	3.38	19	3.80	4.22	5.07
2.67	3.11	3.56	20	4.00	4.44	5.33
2.80	3.27	3.73	21	4.20	4.67	5.60
2.93	3.42	3.91	22	4.40	4.89	5.87
3.07	3.58	4.09	23	4.60	5.11	6.13
3.20	3.73	4.27	24	4.80	5.33	6.40
3.33	3.89	4.44	25	5.00	5.56	6.67
3.47	4.04	4.62	26	5.20	5.78	6.93
3.60	4.20	4.80	27	5.40	6.00	7.20
3.73	4.36	4.98	28	5.60	6.22	7.47
3.87	4.51	5.16	29	5.80	6.44	7.73
4.00	4.67	5.33	30	6.00	6.67	8.00
YEARS.						
4.40	5.14	5.86	33	6.60	7.34	8.80
8.40	9.80	11.20	63	12.60	14.00	16.80
12.40	14.47	16.53	93	18.60	20.67	24.80

900 Dollars.

6	7	8		9	10	12
Per Cent.	Per Cent.	Per Cent.	YEARS.	Per Cent.	Per Cent.	Per Cent.
54.00	63.00	72.00	1	81.00	90.00	102.00
108.00	126.00	144.00	2	162.00	180.00	216.00
162.00	189.00	216.00	3	243.00	270.00	324.00
216.00	252.00	288.00	4	324.00	360.00	432.00
270.00	315.00	360.00	5	405.00	450.00	540.00
MONTHS.						
4.50	5.25	6.00	1	6.75	7.50	9.00
9.00	10.50	12.00	2	13.50	15.00	18.00
13.50	15.75	18.00	3	20.25	22.50	27.00
18.00	21.00	24.00	4	27.00	30.00	36.00
22.50	26.25	30.00	5	33.75	37.50	45.00
27.00	31.50	36.00	6	40.50	45.00	54.00
31.50	36.75	42.00	7	47.25	52.50	63.00
36.00	42.00	48.00	8	54.00	60.00	72.00
40.50	47.25	54.00	9	60.75	67.50	81.00
45.00	52.50	60.00	10	67.50	75.00	90.00
49.50	57.75	66.00	11	74.25	82.50	99.00
DAYS.						
15	18	20	1	23	25	30
30	35	40	2	45	50	60
45	53	60	3	68	75	90
60	70	80	4	90	1.00	1.20
75	88	1.00	5	1.13	1.25	1.50
90	1.05	1.20	6	1.35	1.50	1.80
1.05	1.23	1.40	7	1.58	1.75	2.10
1.20	1.40	1.60	8	1.80	2.00	2.40
1.35	1.58	1.80	9	2.03	2.25	2.70
1.50	1.75	2.00	10	2.25	2.50	3.00
1.65	1.93	2.20	11	2.48	2.75	3.30
1.80	2.10	2.40	12	2.70	3.00	3.60
1.95	2.28	2.60	13	2.93	3.25	3.90
2.10	2.45	2.80	14	3.15	3.50	4.20
2.25	2.63	3.00	15	3.38	3.75	4.50
2.40	2.80	3.20	16	3.60	4.00	4.80
2.55	2.98	3.40	17	3.83	4.25	5.10
2.70	3.15	3.60	18	4.05	4.50	5.40
2.85	3.33	3.80	19	4.28	4.75	5.70
3.00	3.50	4.00	20	4.50	5.00	6.00
3.15	3.68	4.20	21	4.73	5.25	6.30
3.30	3.85	4.40	22	4.95	5.50	6.60
3.45	4.03	4.60	23	5.18	5.75	6.90
3.60	4.20	4.80	24	5.40	6.00	7.20
3.75	4.38	5.00	25	5.63	6.25	7.50
3.90	4.55	5.20	26	5.85	6.50	7.80
4.05	4.73	5.40	27	6.08	6.75	8.10
4.20	4.90	5.60	28	6.30	7.00	8.40
4.35	5.08	5.80	29	6.53	7.25	8.70
4.50	5.25	6.00	30	6.75	7.50	9.00
4.95	5.78	6.60	33	7.43	8.25	9.90
9.45	11.03	12.60	63	14.18	15.75	18.90
13.95	16.28	18.60	93	20.93	23.25	27.90

1,000 Dollars.

			1,000 Dollars.			
6	7	8	YEARS.	9	10	12
Per Cent.	Per Cent.	Per Cent.		Per Cent.	Per Cent.	Per Cent.
60.00	70.00	80.00	1	90.00	100.00	120.00
120.00	140.00	160.00	2	180.00	200.00	240.00
180.00	210.00	240.00	3	270.00	300.00	360.00
240.00	280.00	320.00	4	360.00	400.00	480.00
300.00	350.00	400.00	5	450.00	500.00	600.00
			MONTHS			
5.00	5.83	6.67	1	7.50	8.33	10.00
10.00	11.67	13.33	2	15.00	16.67	20.00
15.00	17.50	20.00	3	22.50	25.00	30.00
20.00	23.33	26.67	4	30.00	33.33	40.00
25.00	29.17	33.33	5	37.50	41.67	50.00
30.00	35.00	40.00	6	45.00	50.00	60.00
35.00	40.83	46.67	7	52.50	58.33	70.00
40.00	46.67	53.33	8	60.00	66.67	80.00
45.00	52.50	60.00	9	67.50	75.00	90.00
50.00	58.33	66.67	10	75.00	83.33	100.00
55.00	64.17	73.33	11	82.50	91.67	110.00
			DAYS.			
17	19	22	1	25	28	33
33	39	44	2	50	56	67
50	58	67	3	75	83	1.00
67	78	89	4	1.00	1.11	1.33
83	97	1.11	5	1.25	1.39	1.67
1.00	1.17	1.33	6	1.50	1.67	2.00
1.17	1.36	1.56	7	1.75	1.94	2.33
1.33	1.56	1.78	8	2.00	2.22	2.67
1.50	1.75	2.00	9	2.25	2.50	3.00
1.67	1.94	2.22	10	2.50	2.78	3.33
1.83	2.14	2.44	11	2.75	3.06	3.67
2.00	2.33	2.67	12	3.00	3.33	4.00
2.17	2.53	2.89	13	3.25	3.61	4.33
2.33	2.72	3.11	14	3.50	3.89	4.67
2.50	2.92	3.33	15	3.75	4.17	5.00
2.67	3.11	3.56	16	4.00	4.44	5.33
2.83	3.31	3.78	17	4.25	4.72	5.67
3.00	3.50	4.00	18	4.50	5.00	6.00
3.17	3.69	4.22	19	4.75	5.28	6.33
3.33	3.89	4.44	20	5.00	5.56	6.67
3.50	4.08	4.67	21	5.25	5.83	7.00
3.67	4.28	4.89	22	5.50	6.11	7.33
3.83	4.47	5.11	23	5.75	6.39	7.67
4.00	4.67	5.33	24	6.00	6.67	8.00
4.17	4.86	5.56	25	6.25	6.94	8.33
4.33	5.06	5.78	26	6.50	7.22	8.67
4.50	5.25	6.00	27	6.75	7.50	9.00
4.67	5.44	6.22	28	7.00	7.78	9.33
4.83	5.64	6.44	29	7.25	8.06	9.67
5.00	5.83	6.67	30	7.50	8.33	10.00
5.50	6.41	7.34	33	8.25	9.16	11.00
10.50	12.25	14.00	63	15.75	17.50	21.00
15.50	18.08	20.67	93	23.25	25.83	31.00

2,000 Dollars.

6		7		8		YEARS.	9		10		12	
Per Cent.	Per Cent.	Per Cent.	Per Cent.	Per Cent.	Per Cent.		Per Cent.	Per Cent.	Per Cent.	Per Cent.	Per Cent.	Per Cent.
120.00	140.00	160.00				1	180.00	200.00	240.00			
240.00	280.00	320.00				2	360.00	400.00	480.00			
360.00	420.00	480.00				3	540.00	600.00	720.00			
480.00	560.00	640.00				4	720.00	800.00	960.00			
600.00	700.00	800.00				5	900.00	1000.00	1200.00			
MONTHS												
10.00	11.67	13.33				1	15.00	16.67	20.00			
20.00	23.33	26.67				2	30.00	33.33	40.00			
30.00	35.00	40.00				3	45.00	50.00	60.00			
40.00	46.67	53.33				4	60.00	66.67	80.00			
50.00	58.33	66.67				5	75.00	83.33	100.00			
60.00	70.00	80.00				6	90.00	100.00	120.00			
70.00	81.67	93.33				7	105.00	116.67	140.00			
80.00	93.33	106.67				8	120.00	133.33	160.00			
90.00	105.00	120.00				9	135.00	150.00	180.00			
100.00	116.67	133.33				10	150.00	166.67	200.00			
110.00	128.33	146.67				11	165.00	183.33	220.00			
DAYS.												
33	39	44				1	50	56	67			
67	78	89				2	1.00	1.11	1.33			
1.00	1.17	1.33				3	1.50	1.67	2.00			
1.33	1.56	1.78				4	2.00	2.22	2.67			
1.67	1.94	2.22				5	2.50	2.78	3.33			
2.00	2.33	2.67				6	3.00	3.33	4.00			
2.33	2.72	3.11				7	3.50	3.89	4.67			
2.67	3.11	3.56				8	4.00	4.44	5.33			
3.00	3.50	4.00				9	4.50	5.00	6.00			
3.33	3.89	4.44				10	5.00	5.56	6.67			
3.67	4.28	4.89				11	5.50	6.11	7.33			
4.00	4.67	5.33				12	6.00	6.67	8.00			
4.33	5.06	5.78				13	6.50	7.22	8.67			
4.67	5.44	6.22				14	7.00	7.78	9.33			
5.00	5.83	6.67				15	7.50	8.33	10.00			
5.33	6.22	7.11				16	8.00	8.89	10.67			
5.67	6.61	7.56				17	8.50	9.44	11.33			
6.00	7.00	8.00				18	9.00	10.00	12.00			
6.33	7.39	8.44				19	9.50	10.56	12.67			
6.67	7.78	8.89				20	10.00	11.11	13.33			
7.00	8.17	9.33				21	10.50	11.67	14.00			
7.33	8.56	9.78				22	11.00	12.22	14.67			
7.67	8.94	10.22				23	11.50	12.78	15.33			
8.00	9.33	10.67				24	12.00	13.33	16.00			
8.33	9.72	11.11				25	12.50	13.89	16.67			
8.67	10.11	11.56				26	13.00	14.44	17.33			
9.00	10.50	12.00				27	13.50	15.00	18.00			
9.33	10.89	12.44				28	14.00	15.56	18.67			
9.67	11.28	12.89				29	14.50	16.11	19.33			
10.00	11.67	13.33				30	15.00	16.67	20.00			
11.00	12.84	14.66				33	16.50	18.34	22.00			
21.00	24.50	28.00				63	31.50	35.00	42.00			
31.00	36.17	41.33				93	46.50	51.67	62.00			

3,000 Dollars.

6		7		8		YEARS.	9		10		12	
Per Cent.	Per Cent.	Per Cent.	Per Cent.	Per Cent.	Per Cent.		Per Cent.	Per Cent.	Per Cent.	Per Cent.	Per Cent.	Per Cent.
180.00	210.00	240.00				1	270.00	300.00	360.00			
360.00	420.00	480.00				2	540.00	600.00	720.00			
540.00	630.00	720.00				3	810.00	900.00	1080.00			
720.00	840.00	960.00				4	1080.00	1200.00	1440.00			
900.00	1050.00	1200.00				5	1350.00	1500.00	1800.00			
MONTHS												
15.00	17.50	20.00				1	22.50	25.00	30.00			
30.00	35.00	40.00				2	45.00	50.00	60.00			
45.00	52.50	60.00				3	67.50	75.00	90.00			
60.00	70.00	80.00				4	90.00	100.00	120.00			
75.00	87.50	100.00				5	112.50	125.00	150.00			
90.00	105.00	120.00				6	135.00	150.00	180.00			
105.00	122.50	140.00				7	157.50	175.00	210.00			
120.00	140.00	160.00				8	180.00	200.00	240.00			
135.00	157.50	180.00				9	202.50	225.00	270.00			
150.00	175.00	200.00				10	225.00	250.00	300.00			
165.00	192.50	220.00				11	247.50	275.00	330.00			
DAYS.												
50	58	67				1	75	83	1.00			
1.00	1.17	1.33				2	1.50	1.67	2.00			
1.50	1.75	2.00				3	2.25	2.50	3.00			
2.00	2.33	2.67				4	3.00	3.33	4.00			
2.50	2.92	3.33				5	3.75	4.17	5.00			
3.00	3.50	4.00				6	4.50	5.00	6.00			
3.50	4.08	4.67				7	5.25	5.83	7.00			
4.00	4.67	5.33				8	6.00	6.67	8.00			
4.50	5.25	6.00				9	6.75	7.50	9.00			
5.00	5.83	6.67				10	7.50	8.33	10.00			
5.50	6.42	7.33				11	8.25	9.17	11.00			
6.00	7.00	8.00				12	9.00	10.00	12.00			
6.50	7.58	8.67				13	9.75	10.83	13.00			
7.00	8.17	9.33				14	10.50	11.67	14.00			
7.50	8.75	10.00				15	11.25	12.50	15.00			
8.00	9.33	10.67				16	12.00	13.33	16.00			
8.50	9.92	11.33				17	12.75	14.17	17.00			
9.00	10.50	12.00				18	13.50	15.00	18.00			
9.50	11.08	12.67				19	14.25	15.83	19.00			
10.00	11.67	13.33				20	15.00	16.67	20.00			
10.50	12.25	14.00				21	15.75	17.50	21.00			
11.00	12.83	14.67				22	16.50	18.33	22.00			
11.50	13.42	15.33				23	17.25	19.17	23.00			
12.00	14.00	16.00				24	18.00	20.00	24.00			
12.50	14.58	16.67				25	18.75	20.83	25.00			
13.00	15.17	17.33				26	19.50	21.67	26.00			
13.50	15.75	18.00				27	20.25	22.50	27.00			
14.00	16.33	18.67				28	21.00	23.33	28.00			
14.50	16.92	19.33				29	21.75	24.17	29.00			
15.00	17.50	20.00				30	22.50	25.00	30.00			
16.50	19.25	22.00				33	24.75	27.50	33.00			
31.50	36.75	42.00				63	47.25	52.50	63.00			
46.50	54.25	62.00				93	69.75	77.50	93.00			

4,000 Dollars.

			YEARS.			
6	7	8	YEARS.	9	10	12
Per Cent.	Per Cent.	Per Cent.		Per Cent.	Per Cent.	Per Cent.
240.00	280.00	320.00	1	360.00	400.00	480.00
480.00	560.00	640.00	2	720.00	800.00	960.00
720.00	840.00	960.00	3	1080.00	1200.00	1440.00
960.00	1120.00	1280.00	4	1440.00	1600.00	1920.00
1200.00	1400.00	1600.00	5	1800.00	2000.00	2400.00
			MONTHS.			
20.00	23.33	26.67	1	30.00	33.33	40.00
40.00	46.67	53.33	2	60.00	66.67	80.00
60.00	70.00	80.00	3	90.00	100.00	120.00
80.00	93.33	106.67	4	120.00	133.33	160.00
100.00	116.67	133.33	5	150.00	166.67	200.00
120.00	140.00	160.00	6	180.00	200.00	240.00
140.00	163.33	186.67	7	210.00	233.33	280.00
160.00	186.67	213.33	8	240.00	266.67	320.00
180.00	210.00	240.00	9	270.00	300.00	360.00
200.00	233.33	266.67	10	300.00	333.33	400.00
220.00	256.67	293.33	11	330.00	366.67	440.00
			DAYS.			
67	78	89	1	1.00	1.11	1.33
1.33	1.56	1.78	2	2.00	2.22	2.67
2.00	2.33	2.67	3	3.00	3.33	4.00
2.67	3.11	3.56	4	4.00	4.44	5.33
3.33	3.89	4.44	5	5.00	5.56	6.67
4.00	4.67	5.33	6	6.00	6.67	8.00
4.67	5.44	6.22	7	7.00	7.78	9.33
5.33	6.22	7.11	8	8.00	8.89	10.67
6.00	7.00	8.00	9	9.00	10.00	12.00
6.67	7.78	8.89	10	10.00	11.11	13.33
7.33	8.56	9.78	11	11.00	12.22	14.67
8.00	9.33	10.67	12	12.00	13.33	16.00
8.67	10.11	11.56	13	13.00	14.44	17.33
9.33	10.89	12.44	14	14.00	15.56	18.67
10.00	11.67	13.33	15	15.00	16.67	20.00
10.67	12.44	14.22	16	16.00	17.78	21.33
11.33	13.22	15.11	17	17.00	18.89	22.67
12.00	14.00	16.00	18	18.00	20.00	24.00
12.67	14.78	16.89	19	19.00	21.11	25.33
13.33	15.56	17.78	20	20.00	22.22	26.67
14.00	16.33	18.67	21	21.00	23.33	28.00
14.67	17.11	19.56	22	22.00	24.44	29.33
15.33	17.89	20.44	23	23.00	25.56	30.67
16.00	18.67	21.33	24	24.00	26.67	32.00
16.67	19.44	22.22	25	25.00	27.78	33.33
17.33	20.22	23.11	26	26.00	28.89	34.67
18.00	21.00	24.00	27	27.00	30.00	36.00
18.67	21.78	24.89	28	28.00	31.11	37.33
19.33	22.56	25.78	29	29.00	32.22	38.67
20.00	23.33	26.67	30	30.00	33.33	40.00
22.00	25.66	29.34	33	33.00	36.66	44.00
42.00	49.00	56.00	63	63.00	70.00	84.00
62.00	72.33	82.67	93	93.00	103.33	124.00

5,000 Dollars.

			YEARS.			
6	7	8		9	10	12
Per Cent.	Per Cent.	Per Cent.		Per Cent.	Per Cent.	Per Cent.
300.00	350.00	400.00	1	450.00	500.00	600.00
600.00	700.00	800.00	2	900.00	1000.00	1200.00
900.00	1050.00	1200.00	3	1350.00	1500.00	1800.00
1200.00	1400.00	1600.00	4	1800.00	2000.00	2400.00
1500.00	1750.00	2000.00	5	2250.00	2500.00	3000.00
			MONTHS.			
25.00	29.17	33.33	1	37.50	41.67	50.00
50.00	58.33	66.67	2	75.00	83.33	100.00
75.00	87.50	100.00	3	112.50	125.00	150.00
100.00	116.67	133.33	4	150.00	166.67	200.00
125.00	145.83	166.67	5	187.50	208.33	250.00
150.00	175.00	200.00	6	225.00	250.00	300.00
175.00	204.17	233.33	7	262.50	291.67	350.00
200.00	233.33	266.67	8	300.00	333.33	400.00
225.00	262.50	300.00	9	337.50	375.00	450.00
250.00	291.67	333.33	10	375.00	416.67	500.00
275.00	320.83	366.67	11	412.50	458.33	550.00
			DAYS.			
83	97	1.11	1	1.25	1.39	1.67
1.67	1.94	2.22	2	2.50	2.78	3.33
2.50	2.92	3.33	3	3.75	4.17	5.00
3.33	3.89	4.44	4	5.00	5.56	6.67
4.17	4.86	5.56	5	6.25	6.94	8.33
5.00	5.83	6.67	6	7.50	8.33	10.00
5.83	6.81	7.78	7	8.75	9.72	11.67
6.67	7.78	8.89	8	10.00	11.11	13.33
7.50	8.75	10.00	9	11.25	12.50	15.00
8.33	9.72	11.11	10	12.50	13.89	16.67
9.17	10.69	12.22	11	13.75	15.28	18.33
10.00	11.67	13.33	12	15.00	16.67	20.00
10.83	12.64	14.44	13	16.25	18.06	21.67
11.67	13.61	15.56	14	17.50	19.44	23.33
12.50	14.58	16.67	15	18.75	20.83	25.00
13.33	15.56	17.78	16	20.00	22.22	26.67
14.17	16.53	18.89	17	21.25	23.61	28.33
15.00	17.50	20.00	18	22.50	25.00	30.00
15.83	18.47	21.11	19	23.75	26.39	31.67
16.67	19.44	22.22	20	25.00	27.78	33.33
17.50	20.42	23.33	21	26.25	29.17	35.00
18.33	21.39	24.44	22	27.50	30.56	36.67
19.17	22.36	25.56	23	28.75	31.94	38.33
20.00	23.33	26.67	24	30.00	33.33	40.00
20.83	24.31	27.78	25	31.25	34.72	41.67
21.67	25.28	28.89	26	32.50	36.11	43.33
22.50	26.25	30.00	27	33.75	37.50	45.00
23.33	27.22	31.11	28	35.00	38.89	46.67
24.17	28.19	32.22	29	36.25	40.28	48.33
25.00	29.17	33.33	30	37.50	41.67	50.00
27.50	32.09	36.66	33	41.25	45.84	55.00
52.50	61.25	70.00	63	78.75	87.50	105.00
77.50	90.42	103.33	93	116.25	129.17	155.00

6,000 Dollars.

			6,000 Dollars.			
6	7	8	YEARS.	9	10	12
Per Cent.	Per Cent.	Per Cent.		Per Cent.	Per Cent.	Per Cent.
360.00	420.00	480.00	1	540.00	600.00	720.00
720.00	840.00	960.00	2	1080.00	1200.00	1440.00
1080.00	1260.00	1440.00	3	1620.00	1800.00	2160.00
1440.00	1680.00	1920.00	4	2160.00	2400.00	2880.00
1800.00	2100.00	2400.00	5	2700.00	3000.00	3600.00
			MONTHS.			
30.00	35.00	40.00	1	45.00	50.00	60.00
60.00	70.00	80.00	2	90.00	100.00	120.00
90.00	105.00	120.00	3	135.00	150.00	180.00
120.00	140.00	160.00	4	180.00	200.00	240.00
150.00	175.00	200.00	5	225.00	250.00	300.00
180.00	210.00	240.00	6	270.00	300.00	360.00
210.00	245.00	280.00	7	315.00	350.00	420.00
240.00	280.00	320.00	8	360.00	400.00	480.00
270.00	315.00	360.00	9	405.00	450.00	540.00
300.00	350.00	400.00	10	450.00	500.00	600.00
330.00	385.00	440.00	11	495.00	550.00	660.00
			DAYS.			
1.00	1.17	1.33	1	1.50	1.67	2.00
2.00	2.33	2.67	2	3.00	3.33	4.00
3.00	3.50	4.00	3	4.50	5.00	6.00
4.00	4.67	5.33	4	6.00	6.67	8.00
5.00	5.83	6.67	5	7.50	8.33	10.00
6.00	7.00	8.00	6	9.00	10.00	12.00
7.00	8.17	9.33	7	10.50	11.67	14.00
8.00	9.33	10.67	8	12.00	13.33	16.00
9.00	10.50	12.00	9	13.50	15.00	18.00
10.00	11.67	13.33	10	15.00	16.67	20.00
11.00	12.83	14.67	11	16.50	18.33	22.00
12.00	14.00	16.00	12	18.00	20.00	24.00
13.00	15.17	17.33	13	19.50	21.67	26.00
14.00	16.33	18.67	14	21.00	23.33	28.00
15.00	17.50	20.00	15	22.50	25.00	30.00
16.00	18.67	21.33	16	24.00	26.67	32.00
17.00	19.83	22.67	17	25.50	28.33	34.00
18.00	21.00	24.00	18	27.00	30.00	36.00
19.00	22.17	25.33	19	28.50	31.67	38.00
20.00	23.33	26.67	20	30.00	33.33	40.00
21.00	24.50	28.00	21	31.50	35.00	42.00
22.00	25.67	29.33	22	33.00	36.67	44.00
23.00	26.83	30.67	23	34.50	38.33	46.00
24.00	28.00	32.00	24	36.00	40.00	48.00
25.00	29.17	33.33	25	37.50	41.67	50.00
26.00	30.33	34.67	26	39.00	43.33	52.00
27.00	31.50	36.00	27	40.50	45.00	54.00
28.00	32.67	37.33	28	42.00	46.67	56.00
29.00	33.83	38.67	29	43.50	48.33	58.00
30.00	35.00	40.00	30	45.00	50.00	60.00
33.00	38.50	44.00	33	49.50	55.00	66.00
63.00	73.50	84.00	63	94.50	105.00	126.00
93.00	108.50	124.00	93	139.50	155.00	186.00

7,000 Dollars

6			7			8			9			10			12					
Per Cent.			Per Cent.			Per Cent.			Per Cent.			Per Cent.			Per Cent.					
420.00			490.00			560.00			YEARS.			630.00			700.00			840.00		
840.00			980.00			1120.00						1260.00			1400.00			1680.00		
1260.00			1470.00			1680.00						1890.00			2100.00			2520.00		
1680.00			1960.00			2240.00						2520.00			2800.00			3360.00		
2100.00			2450.00			2800.00						3150.00			3500.00			4200.00		
												MONTHS								
35.00			40.83			46.67			1			52.50			58.33			70.00		
70.00			81.67			93.33			2			105.00			116.67			140.00		
105.00			122.50			140.00			3			157.50			175.00			210.00		
140.00			163.33			186.67			4			210.00			233.33			280.00		
175.00			204.17			233.33			5			262.50			291.67			350.00		
210.00			245.00			280.00			6			315.00			350.00			420.00		
245.00			285.83			326.67			7			367.50			408.33			490.00		
280.00			326.67			373.33			8			420.00			466.67			560.00		
315.00			367.50			420.00			9			472.50			525.00			630.00		
350.00			408.33			466.67			10			525.00			583.33			700.00		
385.00			449.17			513.33			11			577.50			641.67			770.00		
									DAYS.											
1.17			1.36			1.56			1			1.75			1.94			2.33		
2.33			2.72			3.11			2			3.50			3.89			4.67		
3.50			4.08			4.67			3			5.25			5.83			7.00		
4.67			5.44			6.22			4			7.00			7.78			9.33		
5.83			6.81			7.78			5			8.75			9.72			11.67		
7.00			8.17			9.33			6			10.50			11.67			14.00		
8.17			9.53			10.89			7			12.25			13.61			16.33		
9.33			10.89			12.44			8			14.00			15.56			18.67		
10.50			12.25			14.00			9			15.75			17.50			21.00		
11.67			13.61			15.56			10			17.50			19.44			23.33		
12.83			14.97			17.11			11			19.25			21.39			25.67		
14.00			16.33			18.67			12			21.00			23.33			28.00		
15.17			17.69			20.22			13			22.75			25.28			30.33		
16.33			19.06			21.78			14			24.50			27.22			32.67		
17.50			20.42			23.33			15			26.25			29.17			35.00		
18.67			21.78			24.89			16			28.00			31.11			37.33		
19.83			23.14			26.44			17			29.75			33.06			39.67		
21.00			24.50			28.00			18			31.50			35.00			42.00		
22.17			25.86			29.56			19			33.25			36.94			44.33		
23.33			27.22			31.11			20			35.00			38.89			46.67		
24.50			28.58			32.67			21			36.75			40.83			49.00		
25.67			29.94			34.22			22			38.50			42.78			51.33		
26.83			31.31			35.78			23			40.25			44.72			53.67		
28.00			32.67			37.33			24			42.00			46.67			56.00		
29.17			34.03			38.89			25			43.75			48.61			58.33		
30.33			35.39			40.44			26			45.50			50.56			60.67		
31.50			36.75			42.00			27			47.25			52.50			63.00		
32.67			38.11			43.56			28			49.00			54.44			65.33		
33.83			39.47			45.11			29			50.75			56.39			67.67		
35.00			40.83			46.67			30			52.50			58.33			70.00		
38.50			44.91			51.34			33			57.75			64.16			77.00		
73.50			85.75			98.00			63			110.25			122.50			147.00		
108.50			126.58			144.67			93			162.75			180.83			217.00		

8,000 Dollars.

6	7	8	YEARS.	9	10	12
Per Cent.	Per Cent.	Per Cent.		Per Cent.	Per Cent.	Per Cent.
480.00	560.00	640.00	1	720.00	800.00	960.00
960.00	1120.00	1280.00	2	1440.00	1600.00	1920.00
1440.00	1680.00	1920.00	3	2160.00	2400.00	2880.00
1920.00	2240.00	2560.00	4	2880.00	3200.00	3840.00
2400.00	2800.00	3200.00	5	3600.00	4000.00	4800.00
			MONTHS.			
40.00	46.67	53.33	1	60.00	66.67	80.00
80.00	93.33	106.67	2	120.00	133.33	160.00
120.00	140.00	160.00	3	180.00	200.00	240.00
160.00	186.67	213.33	4	240.00	266.67	320.00
200.00	233.33	266.67	5	300.00	333.33	400.00
240.00	280.00	320.00	6	360.00	400.00	480.00
280.00	326.67	373.33	7	420.00	466.67	560.00
320.00	373.33	426.67	8	480.00	533.33	640.00
360.00	420.00	480.00	9	540.00	600.00	720.00
400.00	466.67	533.33	10	600.00	666.67	800.00
440.00	513.33	586.67	11	660.00	733.33	880.00
			DAYS.			
1.33	1.56	1.78	1	2.00	2.22	2.67
2.67	3.11	3.56	2	4.00	4.44	5.33
4.00	4.67	5.33	3	6.00	6.67	8.00
5.33	6.22	7.11	4	8.00	8.89	10.67
6.67	7.78	8.89	5	10.00	11.11	13.33
8.00	9.33	10.67	6	12.00	13.33	16.00
9.33	10.89	12.44	7	14.00	15.56	18.67
10.67	12.44	14.22	8	16.00	17.78	21.33
12.00	14.00	16.00	9	18.00	20.00	24.00
13.33	15.56	17.78	10	20.00	22.22	26.67
14.67	17.11	19.56	11	22.00	24.44	29.33
16.00	18.67	21.33	12	24.00	26.67	32.00
17.33	20.22	23.11	13	26.00	28.89	34.67
18.67	21.78	24.89	14	28.00	31.11	37.33
20.00	23.33	26.67	15	30.00	33.33	40.00
21.33	24.89	28.44	16	32.00	35.56	42.67
22.67	26.44	30.22	17	34.00	37.78	45.33
24.00	28.00	32.00	18	36.00	40.00	48.00
25.33	29.56	33.78	19	38.00	42.22	50.67
26.67	31.11	35.56	20	40.00	44.44	53.33
28.00	32.67	37.33	21	42.00	46.67	56.00
29.33	34.22	39.11	22	44.00	48.89	58.67
30.67	35.78	40.89	23	46.00	51.11	61.33
32.00	37.33	42.67	24	48.00	53.33	64.00
33.33	38.89	44.44	25	50.00	55.56	66.67
34.67	40.44	46.22	26	52.00	57.78	69.33
36.00	42.00	48.00	27	54.00	60.00	72.00
37.33	43.56	49.78	28	56.00	62.22	74.67
38.67	45.11	51.56	29	58.00	64.44	77.33
40.00	46.67	53.33	30	60.00	66.67	80.00
44.00	51.34	58.66	33	66.00	73.34	88.00
84.00	98.00	112.00	63	126.00	140.00	168.00
124.00	144.67	165.33	93	186.00	206.67	248.00

10,000 Dollars.

6	7	8		9	10	12
Per Cent.	Per Cent.	Per Cent.	YEARS.	Per Cent.	Per Cent.	Per Cent.
600.00	700.00	800.00	1	900.00	1000.00	1200.00
1200.00	1400.00	1600.00	2	1800.00	2000.00	2400.00
1800.00	2100.00	2400.00	3	2700.00	3000.00	3600.00
2400.00	2800.00	3200.00	4	3600.00	4000.00	4800.00
3000.00	3500.00	4000.00	5	4500.00	5000.00	6000.00
			MONTHS			
50.00	58.33	66.67	1	75.00	83.33	100.00
100.00	116.67	133.33	2	150.00	166.67	200.00
150.00	175.00	200.00	3	225.00	250.00	300.00
200.00	233.33	266.67	4	300.00	333.33	400.00
250.00	291.67	333.33	5	375.00	416.67	500.00
300.00	350.00	400.00	6	450.00	500.00	600.00
350.00	408.33	466.67	7	525.00	583.33	700.00
400.00	466.67	533.33	8	600.00	666.67	800.00
450.00	525.00	600.00	9	675.00	750.00	900.00
500.00	583.33	666.67	10	750.00	833.33	1000.00
550.00	641.67	733.33	11	825.00	916.67	1100.00
			DAYS.			
1.67	1.94	2.22	1	2.50	2.78	3.33
3.33	3.89	4.44	2	5.00	5.56	6.67
5.00	5.83	6.67	3	7.50	8.33	10.00
6.67	7.78	8.89	4	10.00	11.11	13.33
8.33	9.72	11.11	5	12.50	13.89	16.67
10.00	11.67	13.33	6	15.00	16.67	20.00
11.67	13.61	15.56	7	17.50	19.44	23.33
13.33	15.56	17.78	8	20.00	22.22	26.67
15.00	17.50	20.00	9	22.50	25.00	30.00
16.67	19.44	22.22	10	25.00	27.78	33.33
18.33	21.39	24.44	11	27.50	30.56	36.67
20.00	23.33	26.67	12	30.00	33.33	40.00
21.67	25.28	28.89	13	32.50	36.11	43.33
23.33	27.22	31.11	14	35.00	38.89	46.67
25.00	29.17	33.33	15	37.50	41.67	50.00
26.67	31.11	35.56	16	40.00	44.44	53.33
28.33	33.06	37.78	17	42.50	47.22	56.67
30.00	35.00	40.00	18	45.00	50.00	60.00
31.67	36.94	42.22	19	47.50	52.78	63.33
33.33	38.89	44.44	20	50.00	55.56	66.67
35.00	40.83	46.67	21	52.50	58.33	70.00
36.67	42.78	48.89	22	55.00	61.11	73.33
38.33	44.72	51.11	23	57.50	63.89	76.67
40.00	46.67	53.33	24	60.00	66.67	80.00
41.67	48.61	55.56	25	62.50	69.44	83.33
43.33	50.56	57.78	26	65.00	72.22	86.67
45.00	52.50	60.00	27	67.50	75.00	90.00
46.67	54.44	62.22	28	70.00	77.78	93.33
48.33	56.39	64.44	29	72.50	80.56	96.57
50.00	58.33	66.67	30	75.00	83.33	100.00
55.00	64.16	73.33	33	82.50	91.66	110.00
105.00	122.50	140.00	63	157.50	175.00	210.00
155.00	180.83	206.67	93	232.50	258.33	310.00

EXCHANGE ON LONDON

Exchange on London at 7 per Cent. Premium.

Stg.	Canada Cy.	Stg.	Canada Cy.	Stg.	Canada Cy.
£	\$ c.	£	\$ c.	£	\$ c.
1	4.76	49	233.02	97	461.29
2	9.51	50	237.78	98	466.04
3	14.27	51	242.53	99	470.80
4	19.02	52	247.29	100	475.56
5	23.78	53	252.04	200	951.11
6	28.53	54	256.80	300	1426.67
7	33.29	55	261.56	400	1902.22
8	38.04	56	266.31	500	2377.78
9	42.80	57	271.07	600	2853.33
10	47.56	58	275.82	700	3328.89
11	52.31	59	280.58	800	3804.44
12	57.07	60	285.33	900	4280.00
13	61.82	61	290.09	1000	4755.56
14	66.58	62	294.84		
15	71.33	63	299.60	s.	\$ c.
16	76.09	64	304.36	1	0.24
17	80.84	65	309.11	2	0.48
18	85.60	66	313.87	3	0.71
19	90.36	67	318.62	4	0.95
20	95.11	68	323.38	5	1.19
21	99.87	69	328.13	6	1.43
22	104.62	70	332.89	7	1.66
23	109.38	71	337.64	8	1.90
24	114.13	72	342.40	9	2.14
25	118.89	73	347.16	10	2.38
26	123.64	74	351.91	11	2.62
27	128.40	75	356.67	12	2.85
28	133.16	76	361.42	13	3.09
29	137.91	77	366.18	14	3.33
30	142.67	78	370.93	15	3.57
31	147.42	79	375.69	16	3.80
32	152.18	80	380.44	17	4.04
33	156.93	81	385.20	18	4.28
34	161.69	82	389.96	19	4.52
35	166.44	83	394.71		
36	171.20	84	399.47	d.	\$ c.
37	175.96	85	404.22	1	0.02
38	180.71	86	408.98	2	0.04
39	185.47	87	413.73	3	0.06
40	190.22	88	418.49	4	0.08
41	194.98	89	423.24	5	0.10
42	199.73	90	428.00	6	0.12
43	204.49	91	432.76	7	0.14
44	209.24	92	437.51	8	0.16
45	214.00	93	442.27	9	0.18
46	218.76	94	447.02	10	0.20
47	223.51	95	451.78	11	0.22
48	228.27		456.53		

Exchange on London at 7½ per Cent. Premium.

Stg.	Canada Cy.	Stg.	Canada Cy.	Stg.	Canada Cy.
£ 1	\$ c. 4.77	49	233.57	£ 97	\$ c. 462.37
2	9.53	50	238.33	98	467.13
8	14.30	51	243.10	99	471.90
4	19.07	52	247.87	100	476.67
5	23.83	53	252.63	200	953.33
6	28.60	54	257.40	300	1430.00
7	33.37	55	262.17	400	1906.67
8	38.13	56	266.93	500	2383.33
9	42.90	57	271.70	600	2860.00
10	47.67	58	276.47	700	3336.67
11	52.43	59	281.23	800	3813.33
12	57.20	60	286.00	900	4290.00
13	61.97	61	290.77	1000	4766.67
14	66.73	62	295.53		
15	71.50	63	300.30	<i>s.</i>	<i>\$ c.</i>
16	76.27	64	305.07	1	0.24
17	81.03	65	309.83	2	0.48
18	85.80	66	314.60	3	0.71
19	90.57	67	319.37	4	0.95
20	95.33	68	324.13	5	1.19
21	100.10	69	328.90	6	1.43
22	104.87	70	333.67	7	1.67
23	109.63	71	338.43	8	1.91
24	114.40	72	343.20	9	2.14
25	119.17	73	347.97	10	2.38
26	123.93	74	352.73	11	2.62
27	128.70	75	357.50	12	2.86
28	133.47	76	362.27	13	3.10
29	138.23	77	367.03	14	3.34
30	143.00	78	371.80	15	3.57
31	147.77	79	376.57	16	3.81
32	152.53	80	381.33	17	4.05
33	157.30	81	386.10	18	4.29
34	162.07	82	390.87	19	4.53
35	166.83	83	395.63		
36	171.60	84	400.40	<i>d.</i>	<i>\$ c.</i>
37	176.37	85	405.17	1	0.02
38	181.13	86	409.93	2	0.04
39	185.90	87	414.70	3	0.06
40	190.67	88	419.47	4	0.08
41	195.43	89	424.23	5	0.10
42	200.20	90	429.00	6	0.12
43	204.97	91	433.77	7	0.14
44	209.73	92	438.53	8	0.16
45	214.50	93	443.30	9	0.18
46	219.27	94	448.07	10	0.20
47	224.03	95	452.83	11	0.22
48	228.80	96	457.60		

Exchange on London at 7½ per Cent. Premium.

Stg.	Canada Cy.	Stg.	Canada Cy.	Stg.	Canada Cy.
£ 1	\$ c. 4.78	£ 49	\$ c. 234.11	£ 97	\$ c. 463.44
2	9.56	50	238.89	98	468.22
3	14.33	51	243.67	99	473.00
4	19.11	52	248.44	100	477.78
5	23.89	53	253.22	200	955.56
6	28.67	54	258.00	300	1433.33
7	33.44	55	262.78	400	1911.11
8	38.22	56	267.56	500	2388.89
9	43.00	57	272.33	600	2866.67
10	47.73	58	277.11	700	3344.44
11	52.56	59	281.89	800	3822.22
12	57.33	60	286.67	900	4800.00
13	62.11	61	291.44	1000	4777.78
14	66.89	62	296.22		
15	71.67	63	301.00	a.	\$ c.
16	76.44	64	305.78	1	0.24
17	81.22	65	310.56	2	0.48
18	86.00	66	315.33	3	0.72
19	90.78	67	320.11	4	0.96
20	95.56	68	324.89	5	1.19
21	100.33	69	329.67	6	1.43
22	105.11	70	334.44	7	1.67
23	109.89	71	339.22	8	1.91
24	114.67	72	344.00	9	2.15
25	119.44	73	348.78	10	2.39
26	124.22	74	353.56	11	2.63
27	129.00	75	358.33	12	2.87
28	133.78	76	363.11	13	3.11
29	138.56	77	367.89	14	3.34
30	143.33	78	372.67	15	3.58
31	148.11	79	377.44	16	3.82
32	152.89	80	382.22	17	4.06
33	157.67	81	387.00	18	4.30
34	162.44	82	391.78	19	4.54
35	167.22	83	396.56		
36	172.00	84	401.33	d.	\$ c.
37	176.78	85	406.11	1	0.02
38	181.56	86	410.89	2	0.04
39	186.33	87	415.67	3	0.06
40	191.11	88	420.44	4	0.08
41	195.89	89	425.22	5	0.10
42	200.67	90	430.00	6	0.12
43	205.44	91	434.78	7	0.14
44	210.22	92	439.56	8	0.16
45	215.00	93	444.33	9	0.18
46	219.78	94	449.11	10	0.20
47	224.56	95	453.89	11	0.22
48	229.33	96	458.67		

Exchange on London at 7½ per Cent. Premium.

Stg.	Canada Cy.	Stg.	Canada Cy.	Stg.	Canada Cy.
£	\$ c.	£	\$ c.	£	\$ c.
1	4.79	49	234.66	97	464.52
2	9.58	50	239.44	98	469.31
3	14.37	51	244.23	99	474.10
4	19.16	52	249.02	100	478.89
5	23.94	53	253.81	200	957.78
6	28.73	54	258.60	300	1436.67
7	33.52	55	263.39	400	1915.56
8	38.31	56	268.18	500	2394.44
9	43.10	57	272.97	600	2873.33
10	47.89	58	277.76	700	3352.22
11	52.68	59	282.54	800	3831.11
12	57.47	60	287.33	900	4310.00
13	62.26	61	292.12	1000	4788.89
14	67.04	62	296.91		
15	71.83	63	301.70	<i>s.</i>	\$ c.
16	76.62	64	306.49	1	0.24
17	81.41	65	311.28	2	0.48
18	86.20	66	316.07	3	0.72
19	90.99	67	320.86	4	0.96
20	95.78	68	325.64	5	1.20
21	100.57	69	330.43	6	1.44
22	105.36	70	335.22	7	1.68
23	110.14	71	340.01	8	1.92
24	114.93	72	344.80	9	2.15
25	119.72	73	349.59	10	2.39
26	124.51	74	354.38	11	2.63
27	129.30	75	359.17	12	2.87
28	134.09	76	363.96	13	3.11
29	138.88	77	368.74	14	3.35
30	143.67	78	373.53	15	3.59
31	148.46	79	378.32	16	3.83
32	153.24	80	383.11	17	4.07
33	158.03	81	387.90	18	4.31
34	162.82	82	392.69	19	4.55
35	167.61	83	397.48		
36	172.40	84	402.27	<i>d.</i>	\$ c.
37	177.19	85	407.06	1	0.02
38	181.98	86	411.84	2	0.04
39	186.77	87	416.63	3	0.06
40	191.56	88	421.42	4	0.08
41	196.34	89	426.21	5	0.10
42	201.13	90	431.00	6	0.12
43	205.92	91	435.79	7	0.14
44	210.71	92	440.58	8	0.16
45	215.50	93	445.37	9	0.18
46	220.29	94	450.16	10	0.20
47	225.08	95	454.94	11	0.22
48	229.87	96	459.73		

Exchange on London at 8 per Cent. Premium.

Stg.	Canada Cy.		Stg.	Canada Cy.		Stg.	Canada Cy.
£	\$ c.		£	\$ c.		£	\$ c.
1	4.80		49	235.20		97	465.60
2	9.60		50	240.00		98	470.40
3	14.40		51	244.80		99	475.20
4	19.20		52	249.60		100	480.00
5	24.00		53	254.40		200	960.00
6	28.80		54	259.20		300	1440.00
7	33.60		55	264.00		400	1920.00
8	38.40		56	268.80		500	2400.00
9	43.20		57	273.60		600	2880.00
10	48.00		58	278.40		700	3360.00
11	52.80		59	283.20		800	3840.00
12	57.60		60	288.00		900	4320.00
13	62.40		61	292.80		1000	4800.00
14	67.20		62	297.60			
15	72.00		63	302.40		s.	\$ c.
16	76.80		64	307.20		1	0.24
17	81.60		65	312.00		2	0.48
18	86.40		66	316.80		3	0.72
19	91.20		67	321.60		4	0.96
20	96.00		68	326.40		5	1.20
21	100.80		69	331.20		6	1.44
22	105.60		70	336.00		7	1.68
23	110.40		71	340.80		8	1.92
24	115.20		72	345.60		9	2.16
25	120.00		73	350.40		10	2.40
26	124.80		74	355.20		11	2.64
27	129.60		75	360.00		12	2.88
28	134.40		76	364.80		13	3.12
29	139.20		77	369.60		14	3.36
30	144.00		78	374.40		15	3.60
31	148.80		79	379.20		16	3.84
32	153.60		80	384.00		17	4.08
33	158.40		81	388.80		18	4.32
34	163.20		82	393.60		19	4.56
35	168.00		83	398.40			
36	172.80		84	403.20		d.	\$ c.
37	177.60		85	408.00		1	0.02
38	182.40		86	412.80		2	0.04
39	187.20		87	417.60		3	0.06
40	192.00		88	422.40		4	0.08
41	196.80		89	427.20		5	0.10
42	201.60		90	432.00		6	0.12
43	206.40		91	436.80		7	0.14
44	211.20		92	441.60		8	0.16
45	216.00		93	446.40		9	0.18
46	220.80		94	451.20		10	0.20
47	225.60		95	456.00		11	0.22
48	230.40		96	460.80			

Exchange on London at 8½ per Cent. Premium.

Stg.	Canada Cy.		Stg.	Canada Cy.		Stg.	Canada Cy.
£	\$ c.		£	\$ c.		£	\$ c.
1	4.81		49	235.74		97	466.68
2	9.62		50	240.56		98	471.49
3	14.43		51	245.37		99	476.30
4	19.24		52	250.18		100	481.11
5	24.06		53	254.99		200	962.22
6	28.87		54	259.80		300	1443.33
7	33.68		55	264.61		400	1924.44
8	38.49		56	269.42		500	2405.56
9	43.30		57	274.23		600	2886.67
10	48.11		58	279.04		700	3367.78
11	52.92		59	283.86		800	3848.89
12	57.73		60	288.67		900	4330.00
13	62.54		61	293.48		1000	4811.11
14	67.36		62	298.29			
15	72.17		63	303.10			
16	76.98		64	307.91	s.	\$ c.	
17	81.79		65	312.72	1	0.24	
18	86.60		66	317.53	2	0.48	
19	91.41		67	322.34	3	0.72	
20	96.22		68	327.16	4	0.96	
21	101.03		69	331.97	5	1.20	
22	105.84		70	336.78	6	1.44	
23	110.66		71	341.59	7	1.68	
24	115.47		72	346.40	8	1.92	
25	120.28		73	351.21	9	2.16	
26	125.09		74	356.02	10	2.41	
27	129.90		75	360.83	11	2.65	
28	134.71		76	365.64	12	2.89	
29	139.52		77	370.46	13	3.13	
30	144.33		78	375.27	14	3.37	
31	149.14		79	380.08	15	3.61	
32	153.96		80	384.89	16	3.85	
33	158.77		81	389.70	17	4.09	
34	163.58		82	394.51	18	4.33	
35	168.39		83	399.32	19	4.57	
36	173.20		84	404.13			
37	178.01		85	408.94	d.	\$ c.	
38	182.82		86	413.76	1	0.02	
39	187.63		87	418.57	2	0.04	
40	192.44		88	423.38	3	0.06	
41	197.26		89	428.19	4	0.08	
42	202.07		90	433.00	5	0.10	
43	206.88		91	437.81	6	0.12	
44	211.69		92	442.62	7	0.14	
45	216.50		93	447.43	8	0.16	
46	221.31		94	452.24	9	0.18	
47	226.12		95	457.06	10	0.20	
48	230.93		96	461.87	11	0.22	

Exchange on London at 8½ per Cent. Premium.

Stg.	Canada Cy.		Stg.	Canada Cy.		Stg.	Canada Cy.
£	\$ c.		£	\$ c.		£	\$ c.
1	4.82		49	236.29		97	467.76
2	9.64		50	241.11		98	472.58
3	14.47		51	245.93		99	477.40
4	19.29		52	250.76		100	482.22
5	24.11		53	255.58		200	964.44
6	28.93		54	260.40		300	1446.67
7	33.76		55	265.22		400	1928.89
8	38.58		56	270.04		500	2411.11
9	43.40		57	274.87		600	2893.33
10	48.22		58	279.69		700	3375.56
11	53.04		59	284.51		800	3857.78
12	57.87		60	289.33		900	4340.00
13	62.69		61	294.16		1000	4822.22
14	67.51		62	298.98			
15	72.33		63	303.80		s.	\$ c.
16	77.16		64	308.62		1	0.24
17	81.98		65	313.44		2	0.48
18	86.80		66	318.27		3	0.72
19	91.62		67	323.09		4	0.96
20	96.44		68	327.91		5	1.21
21	101.27		69	332.73		6	1.45
22	106.09		70	337.56		7	1.69
23	110.91		71	342.38		8	1.93
24	115.73		72	347.20		9	2.17
25	120.56		73	352.02		10	2.41
26	125.38		74	356.84		11	2.65
27	130.20		75	361.67		12	2.89
28	135.02		76	366.49		13	3.13
29	139.84		77	371.31		14	3.38
30	144.67		78	376.13		15	3.62
31	149.49		79	380.96		16	3.86
32	154.31		80	385.78		17	4.10
33	159.13		81	390.60		18	4.34
34	163.96		82	395.42		19	4.58
35	168.78		83	400.24			
36	173.60		84	405.07		d.	\$ c.
37	178.42		85	409.89		1	0.02
38	183.24		86	414.71		2	0.04
39	188.07		87	419.53		3	0.06
40	192.89		88	424.36		4	0.08
41	197.71		89	429.18		5	0.10
42	202.53		90	434.00		6	0.12
43	207.36		91	438.82		7	0.14
44	212.18		92	443.64		8	0.16
45	217.00		93	448.47		9	0.18
46	221.82		94	453.29		10	0.20
47	226.64		95	458.11		11	0.22
48	231.47		96	462.93			

Exchange on London at 8½ per Cent. Premium.

Stg.	Canada Cy.	Stg.	Canada Cy.	Stg.	Canada Cy.
£	\$ c.	£	\$ c.	£	\$ c.
1	4.83	49	236.56	97	468.29
2	9.66	50	241.39	98	473.12
3	14.48	51	246.22	99	477.95
4	19.31	52	251.04	100	482.78
5	24.14	53	255.87	200	965.56
6	28.97	54	260.70	300	1448.33
7	33.79	55	265.53	400	1931.11
8	38.62	56	270.36	500	2413.89
9	43.45	57	275.18	600	2896.67
10	48.28	58	280.01	700	3379.44
11	53.11	59	284.84	800	3862.22
12	57.93	60	289.67	900	4345.00
13	62.76	61	294.49	1000	4827.78
14	67.59	62	299.32		
15	72.42	63	304.15		
16	77.24	64	308.98	s.	\$ c.
17	82.07	65	313.81	1	0.24
18	86.90	66	318.63	2	0.48
19	91.73	67	323.46	3	0.72
20	96.56	68	328.29	4	0.97
21	101.38	69	333.12	5	1.21
22	106.21	70	337.94	6	1.45
23	111.04	71	342.77	7	1.69
24	115.87	72	347.60	8	1.93
25	120.69	73	352.43	9	2.17
26	125.52	74	357.26	10	2.41
27	130.35	75	362.08	11	2.65
28	135.18	76	366.91	12	2.90
29	140.01	77	371.74	13	3.14
30	144.83	78	376.57	14	3.38
31	149.66	79	381.39	15	3.62
32	154.49	80	386.22	16	3.86
33	159.32	81	391.05	17	4.10
34	164.14	82	395.88	18	4.34
35	168.97	83	400.71	19	4.59
36	173.80	84	405.53		
37	178.63	85	410.36	d.	\$ c.
38	183.46	86	415.19	1	0.02
39	188.28	87	420.02	2	0.04
40	193.11	88	424.84	3	0.06
41	197.94	89	429.67	4	0.08
42	202.77	90	434.50	5	0.10
43	207.59	91	439.33	6	0.12
44	212.42	92	444.16	7	0.14
45	217.25	93	448.98	8	0.16
46	222.08	94	453.81	9	0.18
47	226.91	95	458.64	10	0.20
48	231.73	96	463.47	11	0.22

Exchange on London at 8½ per Cent. Premium.

Stg.	Canada Cy.		Stg.	Canada Cy.		Stg.	Canada Cy.
£	\$ c.		£	\$ c.		£	\$ c.
1	4.83		49	236.83		97	468.83
2	9.67		50	241.67		98	473.67
3	14.50		51	246.50		99	478.50
4	19.33		52	251.33		100	483.33
5	24.17		53	256.17		200	966.67
6	29.00		54	261.00		300	1450.00
7	33.83		55	265.83		400	1933.33
8	38.67		56	270.67		500	2416.67
9	43.50		57	275.50		600	2900.00
10	48.33		58	280.33		700	3383.33
11	53.17		59	285.17		800	3866.67
12	58.00		60	290.00		900	4350.00
13	62.83		61	294.83		1000	4833.33
14	67.67		62	299.67			
15	72.50		63	304.50		s.	\$ c.
16	77.33		64	309.33		1	0.24
17	82.17		65	314.17		2	0.48
18	87.00		66	319.00		3	0.72
19	91.83		67	323.83		4	0.97
20	96.67		68	328.67		5	1.21
21	101.50		69	333.50		6	1.45
22	106.33		70	338.33		7	1.69
23	111.17		71	343.17		8	1.93
24	116.00		72	348.00		9	2.17
25	120.83		73	352.83		10	2.42
26	125.67		74	357.67		11	2.66
27	130.50		75	362.50		12	2.90
28	135.33		76	367.33		13	3.14
29	140.17		77	372.17		14	3.38
30	145.00		78	377.00		15	3.62
31	149.83		79	381.83		16	3.87
32	154.67		80	386.67		17	4.11
33	159.50		81	391.50		18	4.35
34	164.33		82	396.33		19	4.59
35	169.17		83	401.17			
36	174.00		84	406.00		d.	\$ c.
37	178.83		85	410.83		1	0.02
38	183.67		86	415.67		2	0.04
39	188.50		87	420.50		3	0.06
40	193.33		88	425.33		4	0.08
41	198.17		89	430.17		5	0.10
42	203.00		90	435.00		6	0.12
43	207.83		91	439.83		7	0.14
44	212.67		92	444.67		8	0.16
45	217.50		93	449.50		9	0.18
46	222.33		94	454.33		10	0.20
47	227.17		95	459.17		11	0.22
48	232.00		96	464.00			

Exchange on London at 8 1/2 per Cent. Premium.

Stg.	Canada Cy.		Stg.	Canada Cy.		Stg.	Canada Cy.
£	\$ c.		£	\$ c.		£	\$ c.
1	4.84		49	237.11		97	469.37
2	9.68		50	241.94		98	474.21
3	14.52		51	246.78		99	479.05
4	19.36		52	251.62		100	483.89
5	24.19		53	256.46		200	967.78
6	29.03		54	261.30		300	1451.67
7	33.87		55	266.14		400	1935.56
8	38.71		56	270.98		500	2419.44
9	43.55		57	275.82		600	2903.33
10	48.39		58	280.66		700	3387.22
11	53.23		59	285.49		800	3871.11
12	58.07		60	290.33		900	4355.00
13	62.91		61	295.17		1000	4838.89
14	67.74		62	300.01			
15	72.58		63	304.85			
16	77.42		64	309.69		s.	\$ c.
17	82.26		65	314.53		1	0.24
18	87.10		66	319.37		2	0.48
19	91.94		67	324.21		3	0.73
20	96.78		68	329.04		4	0.97
21	101.62		69	333.88		5	1.21
22	106.46		70	338.72		6	1.45
23	111.29		71	343.56		7	1.69
24	116.13		72	348.40		8	1.94
25	120.97		73	353.24		9	2.18
26	125.81		74	358.08		10	2.42
27	130.65		75	362.92		11	2.66
28	135.49		76	367.76		12	2.90
29	140.33		77	372.59		13	3.14
30	145.17		78	377.43		14	3.39
31	150.01		79	382.27		15	3.63
32	154.84		80	387.11		16	3.87
33	159.68		81	391.95		17	4.11
34	164.52		82	396.79		18	4.35
35	169.36		83	401.63		19	4.60
36	174.20		84	406.47			
37	179.04		85	411.31		d.	\$ c.
38	183.88		86	416.14		1	0.02
39	188.72		87	420.98		2	0.04
40	193.56		88	425.82		3	0.06
41	198.39		89	430.66		4	0.08
42	203.23		90	435.50		5	0.10
43	208.07		91	440.34		6	0.12
44	212.91		92	445.18		7	0.14
45	217.75		93	450.02		8	0.16
46	222.59		94	454.86		9	0.18
47	227.43		95	459.69		10	0.20
48	232.27		96	464.53		11	0.22

Exchange on London at 9 per Cent. Premium.

Stg.	Canada Cy.	Stg.	Canada Cy.	Stg.	Canada Cy.
£	\$ c.	£	\$ c.	£	\$ c.
1	4.84	49	287.38	97	469.91
2	9.69	50	242.22	98	474.76
3	14.53	51	247.07	99	479.60
4	19.38	52	251.91	100	484.44
5	24.22	53	256.76	200	968.89
6	29.07	54	261.60	300	1453.33
7	33.91	55	266.44	400	1937.78
8	38.76	56	271.29	500	2422.22
9	43.60	57	276.13	600	2906.67
10	48.44	58	280.98	700	3391.11
11	53.29	59	285.82	800	3875.56
12	58.13	60	290.67	900	4360.00
13	62.98	61	295.51	1000	4844.44
14	67.82	62	300.36		
15	72.67	63	305.20		
16	77.51	64	310.04	a.	\$ c.
17	82.36	65	314.89	1	0.24
18	87.20	66	319.73	2	0.48
19	92.04	67	324.58	3	0.73
20	96.89	68	329.42	4	0.97
21	101.73	69	334.27	5	1.21
22	106.58	70	339.11	6	1.45
23	111.42	71	343.96	7	1.70
24	116.27	72	348.80	8	1.94
25	121.11	73	353.64	9	2.18
26	125.96	74	358.49	10	2.42
27	130.80	75	363.33	11	2.66
28	135.64	76	368.18	12	2.91
29	140.49	77	373.02	13	3.15
30	145.33	78	377.87	14	3.39
31	150.18	79	382.71	15	3.63
32	155.02	80	387.56	16	3.88
33	159.87	81	392.40	17	4.12
34	164.71	82	397.24	18	4.36
35	169.56	83	402.09	19	4.60
36	174.40	84	406.93		
37	179.24	85	411.78	d.	\$ c.
38	184.09	86	416.62	1	0.02
39	188.93	87	421.47	2	0.04
40	193.78	88	426.31	3	0.06
41	198.62	89	431.16	4	0.08
42	203.47	90	436.00	5	0.10
43	208.31	91	440.84	6	0.12
44	213.16	92	445.69	7	0.14
45	218.00	93	450.53	8	0.16
46	222.84	94	455.38	9	0.18
47	227.69	95	460.22	10	0.20
48	232.53	96	465.07	11	0.22

Exchange on London at 9½ per Cent. Premium.

Stg.	Canada Cy.		Stg.	Canada Cy.		Stg.	Canada Cy.
£	\$ c.		£	\$ c.		£	\$ c.
1	4.85		49	237.65		97	470.45
2	9.70		50	242.50		98	475.30
3	14.55		51	247.35		99	480.15
4	19.40		52	252.20		100	485.00
5	24.25		53	257.05		200	970.00
6	29.10		54	261.90		300	1455.00
7	33.95		55	266.75		400	1940.00
8	38.80		56	271.60		500	2425.00
9	43.65		57	276.45		600	2910.00
10	48.50		58	281.30		700	3395.00
11	53.35		59	286.15		800	3880.00
12	58.20		60	291.00		900	4365.00
13	63.05		61	295.85		1000	4850.00
14	67.90		62	300.70			
15	72.75		63	305.55		s.	\$ c.
16	77.60		64	310.40		1	0.24
17	82.45		65	315.25		2	0.48
18	87.30		66	320.10		3	0.73
19	92.15		67	324.95		4	0.97
20	97.00		68	329.80		5	1.21
21	101.85		69	334.65		6	1.45
22	106.70		70	339.50		7	1.70
23	111.55		71	344.35		8	1.94
24	116.40		72	349.20		9	2.18
25	121.25		73	354.05		10	2.42
26	126.10		74	358.90		11	2.67
27	130.95		75	363.75		12	2.91
28	135.80		76	368.60		13	3.15
29	140.65		77	373.45		14	3.39
30	145.50		78	378.30		15	3.64
31	150.35		79	383.15		16	3.88
32	155.20		80	388.00		17	4.12
33	160.05		81	392.85		18	4.36
34	164.90		82	397.70		19	4.61
35	169.75		83	402.55			
36	174.60		84	407.40		d.	\$ c.
37	179.45		85	412.25		1	0.02
38	184.30		86	417.10		2	0.04
39	189.15		87	421.95		3	0.06
40	194.00		88	426.80		4	0.08
41	198.85		89	431.65		5	0.10
42	203.70		90	436.50		6	0.12
43	208.55		91	441.35		7	0.14
44	213.40		92	446.20		8	0.16
45	218.25		93	451.05		9	0.18
46	223.10		94	455.90		10	0.20
47	227.95		95	460.75		11	0.22
48	232.80		96	465.60			

Exchange on London at 9½ per Cent. Premium.

Stg.	Canada Cy.	Stg.	Canada Cy.	Stg.	Canada Cy.
£	\$ c.	£	\$ c.	£	\$ c.
1	4.86	49	237.92	97	470.99
2	9.71	50	242.78	98	475.84
3	14.57	51	247.63	99	480.70
4	19.42	52	252.49	100	485.56
5	24.28	53	257.34	200	971.11
6	29.13	54	262.20	300	1456.67
7	33.99	55	267.06	400	1942.22
8	38.84	56	271.91	500	2427.78
9	43.70	57	276.77	600	2913.33
10	48.56	58	281.62	700	3398.89
11	53.41	59	286.48	800	3884.44
12	58.27	60	291.33	900	4370.00
13	63.12	61	296.19	1000	4855.66
14	67.98	62	301.04		
15	72.83	63	305.90		
16	77.69	64	310.76	s.	\$ c.
17	82.54	65	315.61	1	0.24
18	87.40	66	320.47	2	0.49
19	92.26	67	325.32	3	0.73
20	97.11	68	330.18	4	0.97
21	101.97	69	335.03	5	1.21
22	106.82	70	339.89	6	1.46
23	111.68	71	344.74	7	1.70
24	116.53	72	349.60	8	1.94
25	121.39	73	354.46	9	2.18
26	126.24	74	359.31	10	2.43
27	131.10	75	364.17	11	2.67
28	135.96	76	369.02	12	2.91
29	140.81	77	373.88	13	3.16
30	145.67	78	378.73	14	3.40
31	150.52	79	383.59	15	3.64
32	155.38	80	388.44	16	3.88
33	160.23	81	393.30	17	4.13
34	165.09	82	398.16	18	4.37
35	169.94	83	403.01	19	4.61
36	174.80	84	407.87		
37	179.66	85	412.72	d.	\$ c.
38	184.51	86	417.58	1	0.02
39	189.37	87	422.43	2	0.04
40	194.22	88	427.29	3	0.06
41	199.08	89	432.14	4	0.08
42	203.93	90	437.00	5	0.10
43	208.79	91	441.86	6	0.12
44	213.64	92	446.71	7	0.14
45	218.50	93	451.57	8	0.16
46	223.36	94	456.42	9	0.18
47	228.21	95	461.28	10	0.20
48	233.07	96	466.13	11	0.22

Exchange on London at 9½ per Cent. Premium.

Stg.	Canada Cy.		Stg.	Canada Cy.		Stg.	Canada Cy.
£	\$ c.		£	\$ c.		£	\$ c.
1	4.86		49	238.19		97	471.53
2	9.72		50	243.06		98	476.39
3	14.58		51	247.92		99	481.25
4	19.44		52	252.78		100	486.11
5	24.31		53	257.64		200	972.22
6	29.17		54	262.50		300	1458.33
7	34.03		55	267.36		400	1944.44
8	38.89		56	272.22		500	2430.56
9	43.75		57	277.08		600	2916.67
10	48.61		58	281.94		700	3402.78
11	53.47		59	286.81		800	3888.89
12	58.33		60	291.67		900	4375.00
13	63.19		61	296.53		1000	4861.11
14	68.06		62	301.39			
15	72.92		63	306.25			
16	77.78		64	311.11	s.	\$ c.	
17	82.64		65	315.97	1	0.24	
18	87.50		66	320.83	2	0.49	
19	92.36		67	325.69	3	0.73	
20	97.22		68	330.56	4	0.97	
21	102.08		69	335.42	5	1.21	
22	106.94		70	340.28	6	1.46	
23	111.81		71	345.14	7	1.70	
24	116.67		72	350.00	8	1.94	
25	121.53		73	354.86	9	2.19	
26	126.39		74	359.72	10	2.43	
27	131.25		75	364.58	11	2.67	
28	136.11		76	369.44	12	2.92	
29	140.97		77	374.31	13	3.16	
30	145.83		78	379.17	14	3.40	
31	150.69		79	384.03	15	3.65	
32	155.56		80	388.89	16	3.89	
33	160.42		81	393.75	17	4.13	
34	165.28		82	398.61	18	4.37	
35	170.14		83	403.47	19	4.62	
36	175.00		84	408.33			
37	179.86		85	413.19	d.	\$ c.	
38	184.72		86	418.06	1	0.02	
39	189.58		87	422.92	2	0.04	
40	194.44		88	427.78	3	0.06	
41	199.31		89	432.64	4	0.08	
42	204.17		90	437.50	5	0.10	
43	209.03		91	442.36	6	0.12	
44	213.89		92	447.22	7	0.14	
45	218.75		93	452.08	8	0.16	
46	223.61		94	456.94	9	0.18	
47	228.47		95	461.81	10	0.20	
48	233.33		96	466.67	11	0.22	

Exchange on London at 9½ per Cent. Premium.

Stg.	Canada Cy.	Stg.	Canada Cy.	Stg.	Canada Cy.
£	\$ c.	£	\$ c.	£	\$ c.
1	4.87	49	238.47	97	472.07
2	9.73	50	243.33	98	476.93
3	14.60	51	248.20	99	481.80
4	19.47	52	253.07	100	486.67
5	24.33	53	257.93	200	973.34
6	29.20	54	262.80	300	1460.00
7	34.07	55	267.67	400	1946.67
8	38.93	56	272.53	500	2433.33
9	43.80	57	277.40	600	2920.00
10	48.67	58	282.27	700	3406.67
11	53.53	59	287.13	800	3893.33
12	58.40	60	292.00	900	4380.00
13	63.27	61	296.87	1000	4866.67
14	68.13	62	301.73		
15	73.00	63	306.60		
16	77.87	64	311.47	s.	\$ c.
17	82.73	65	316.33	1	0.24
18	87.60	66	321.20	2	0.49
19	92.47	67	326.07	3	0.73
20	97.33	68	330.93	4	0.97
21	102.20	69	335.80	5	1.22
22	107.07	70	340.67	6	1.46
23	111.93	71	345.53	7	1.70
24	116.80	72	350.40	8	1.95
25	121.67	73	355.27	9	2.19
26	126.53	74	360.13	10	2.43
27	131.40	75	365.00	11	2.68
28	136.27	76	369.87	12	2.92
29	141.13	77	374.73	13	3.16
30	146.00	78	379.60	14	3.41
31	150.87	79	384.47	15	3.65
32	155.73	80	389.33	16	3.89
33	160.60	81	394.20	17	4.14
34	165.47	82	399.07	18	4.38
35	170.33	83	403.93	19	4.62
36	175.20	84	408.80		
37	180.07	85	413.67	d.	\$ c.
38	184.93	86	418.53	1	0.02
39	189.80	87	423.40	2	0.04
40	194.67	88	428.27	3	0.06
41	199.53	89	433.13	4	0.08
42	204.40	90	438.00	5	0.10
43	209.27	91	442.87	6	0.12
44	214.13	92	447.73	7	0.14
45	219.00	93	452.60	8	0.16
46	223.87	94	457.47	9	0.18
47	228.73	95	462.33	10	0.20
48	233.60	96	467.20	11	0.22

Exchange on London at 9½ per Cent. Premium.

Stg.	Canada Cy.	Stg.	Canada Cy.	Stg.	Canada Cy.
£	\$ c.	£	\$ c.	£	\$ c.
1	4.87	49	238.74	97	472.61
2	9.74	50	243.61	98	477.48
3	14.62	51	248.48	99	482.35
4	19.49	52	253.36	100	487.22
5	24.36	53	258.23	200	974.44
6	29.23	54	263.10	300	1461.67
7	34.11	55	267.97	400	1948.89
8	38.98	56	272.84	500	2436.11
9	43.85	57	277.72	600	2923.33
10	48.72	58	282.59	700	3410.56
11	53.59	59	287.46	800	3897.78
12	58.47	60	292.33	900	4385.00
13	63.34	61	297.21	1000	4872.22
14	68.21	62	302.08		
15	73.08	63	306.95	s.	\$ c.
16	77.96	64	311.82	1	0.24
17	82.83	65	316.69	2	0.49
18	87.70	66	321.57	3	0.73
19	92.57	67	326.44	4	0.97
20	97.44	68	331.31	5	1.22
21	102.32	69	336.18	6	1.46
22	107.19	70	341.06	7	1.70
23	112.06	71	345.93	8	1.95
24	116.93	72	350.80	9	2.19
25	121.81	73	355.67	10	2.44
26	126.68	74	360.54	11	2.68
27	131.55	75	365.42	12	2.92
28	136.42	76	370.29	13	3.17
29	141.29	77	375.16	14	3.41
30	146.17	78	380.03	15	3.65
31	151.04	79	384.91	16	3.90
32	155.91	80	389.78	17	4.14
33	160.78	81	394.65	18	4.38
34	165.66	82	399.52	19	4.63
35	170.53	83	404.39		
36	175.40	84	409.27	d.	\$ c.
37	180.27	85	414.14	1	0.02
38	185.14	86	419.01	2	0.04
39	190.02	87	423.88	3	0.06
40	194.89	88	428.76	4	0.08
41	199.76	89	433.63	5	0.10
42	204.63	90	438.50	6	0.12
43	209.51	91	443.37	7	0.14
44	214.38	92	448.24	8	0.16
45	219.25	93	453.12	9	0.18
46	224.12	94	457.99	10	0.20
47	228.99	95	462.86	11	0.22
48	233.87	96	467.73		

Exchange on London at 9½ per Cent. Premium.

Stg.	Canada Cy.		Stg.	Canada Cy.		Stg.	Canada Cy.
£	\$ c.		£	\$ c.		£	\$ c.
1	4.88		49	239.01		97	473.14
2	9.76		50	243.89		98	478.02
3	14.63		51	248.77		99	482.90
4	19.51		52	253.64		100	487.78
5	24.39		53	258.52		200	975.56
6	29.27		54	263.40		300	1463.33
7	34.14		55	268.28		400	1951.11
8	39.02		56	273.16		500	2438.89
9	43.90		57	278.03		600	2926.67
10	48.78		58	282.91		700	3414.44
11	53.66		59	287.79		800	3902.22
12	58.53		60	292.67		900	4390.00
13	63.41		61	297.54		1000	4877.78
14	68.29		62	302.42			
15	73.17		63	307.30			
16	78.04		64	312.18		s.	\$ c.
17	82.92		65	317.06		1	0.24
18	87.80		66	321.93		2	0.49
19	92.68		67	326.81		3	0.73
20	97.56		68	331.69		4	0.98
21	102.43		69	336.57		5	1.22
22	107.31		70	341.44		6	1.46
23	112.19		71	346.32		7	1.71
24	117.07		72	351.20		8	1.95
25	121.94		73	356.08		9	2.19
26	126.82		74	360.96		10	2.44
27	131.70		75	365.83		11	2.68
28	136.58		76	370.71		12	2.93
29	141.46		77	375.59		13	3.17
30	146.33		78	380.47		14	3.41
31	151.21		79	385.34		15	3.66
32	156.09		80	390.22		16	3.90
33	160.97		81	395.10		17	4.15
34	165.84		82	399.98		18	4.39
35	170.72		83	404.86		19	4.63
36	175.60		84	409.73			
37	180.48		85	414.61		d.	\$ c.
38	185.36		86	419.49		1	0.02
39	190.23		87	424.37		2	0.04
40	195.11		88	429.24		3	0.06
41	199.99		89	434.12		4	0.08
42	204.87		90	439.00		5	0.10
43	209.74		91	443.88		6	0.12
44	214.62		92	448.76		7	0.14
45	219.50		93	453.63		8	0.16
46	224.38		94	458.51		9	0.18
47	229.26		95	463.39		10	0.20
48	234.13		96	468.27		11	0.22

Exchange on London at 9½ per Cent. Premium.

Stg.	Canada Cy.		Stg.	Canada Cy.		Stg.	Canada Cy.
£	\$ c.		£	\$ c.		£	\$ c.
1	4.88		49	239.28		97	473.68
2	9.77		50	244.17		98	478.57
3	14.65		51	249.05		99	483.45
4	19.53		52	253.93		100	488.33
5	24.42		53	258.82		200	976.67
6	29.30		54	263.70		300	1465.00
7	34.18		55	268.58		400	1953.33
8	39.07		56	273.47		500	2441.67
9	43.95		57	278.35		600	2930.00
10	48.83		58	283.23		700	3418.33
11	53.72		59	288.12		800	3906.67
12	58.60		60	293.00		900	4395.00
13	63.48		61	297.88		1000	4883.33
14	68.37		62	302.77			
15	73.25		63	307.65		s.	\$ c.
16	78.13		64	312.53		1	0.24
17	83.02		65	317.42		2	0.49
18	87.90		66	322.30		3	0.73
19	92.78		67	327.18		4	0.98
20	97.67		68	332.07		5	1.22
21	102.55		69	336.95		6	1.46
22	107.43		70	341.83		7	1.71
23	112.32		71	346.72		8	1.95
24	117.20		72	351.60		9	2.20
25	122.08		73	356.48		10	2.44
26	126.97		74	361.37		11	2.69
27	131.85		75	366.25		12	2.93
28	136.73		76	371.13		13	3.17
29	141.62		77	376.02		14	3.42
30	146.50		78	380.90		15	3.66
31	151.38		79	385.78		16	3.91
32	156.27		80	390.67		17	4.15
33	161.15		81	395.55		18	4.39
34	166.03		82	400.43		19	4.64
35	170.92		83	405.32			
36	175.80		84	410.20		d.	\$ c.
37	180.68		85	415.08		1	0.02
38	185.57		86	419.97		2	0.04
39	190.45		87	424.85		3	0.06
40	195.33		88	429.73		4	0.08
41	200.22		89	434.62		5	0.10
42	205.10		90	439.50		6	0.12
43	209.98		91	444.38		7	0.14
44	214.87		92	449.27		8	0.16
45	219.75		93	454.15		9	0.18
46	224.63		94	459.03		10	0.20
47	229.52		95	463.92		11	0.22
48	234.40		96	468.80			

Exchange on London at 10 per Cent. Premium.

Stg.	Canada Cy.	Stg.	Canada Cy.	Stg.	Canada Cy.
£	\$ c.	£	\$ c.	£	\$ c.
1	4.89	49	239.56	97	474.22
2	9.78	50	244.44	98	479.11
3	14.67	51	249.33	99	484.00
4	19.56	52	254.22	100	488.89
5	24.44	53	259.11	200	977.78
6	29.33	54	264.00	300	1466.67
7	34.22	55	268.89	400	1955.56
8	39.11	56	273.78	500	2444.44
9	44.00	57	278.67	600	2933.33
10	48.89	58	283.56	700	3422.22
11	53.78	59	288.44	800	3911.11
12	58.67	60	293.33	900	4400.00
13	63.56	61	298.22	1000	4888.89
14	68.44	62	303.11		
15	73.33	63	308.00	<i>a.</i>	\$ c.
16	78.22	64	312.89	1	0.24
17	83.11	65	317.78	2	0.49
18	88.00	66	322.67	3	0.73
19	92.89	67	327.56	4	0.98
20	97.78	68	332.44	5	1.22
21	102.67	69	337.33	6	1.47
22	107.56	70	342.22	7	1.71
23	112.44	71	347.11	8	1.96
24	117.33	72	352.00	9	2.20
25	122.22	73	356.89	10	2.44
26	127.11	74	361.78	11	2.69
27	132.00	75	366.67	12	2.93
28	136.89	76	371.56	13	3.18
29	141.78	77	376.44	14	3.42
30	146.67	78	381.33	15	3.67
31	151.56	79	386.22	16	3.91
32	156.44	80	391.11	17	4.16
33	161.33	81	396.00	18	4.40
34	166.22	82	400.89	19	4.64
35	171.11	83	405.78		
36	176.00	84	410.67	<i>d.</i>	\$ c.
37	180.89	85	415.56	1	0.02
38	185.78	86	420.44	2	0.04
39	190.67	87	425.33	3	0.06
40	195.56	88	430.22	4	0.08
41	200.44	89	435.11	5	0.10
42	205.33	90	440.00	6	0.12
43	210.22	91	444.89	7	0.14
44	215.11	92	449.78	8	0.16
45	220.00	93	454.67	9	0.18
46	224.89	94	459.56	10	0.20
47	229.78	95	464.44	11	0.22
48	234.67	96	469.33		

Exchange on London at 10⁺ per Cent. Premium.

Stg.	Canada Cy.	Stg.	Canada Cy.	Stg.	Canada Cy.
£	\$ c.	£	\$ c.	£	\$ c.
1	4.89	49	239.83	97	474.76
2	9.79	50	244.72	98	479.66
3	14.68	51	249.62	99	484.55
4	19.58	52	254.51	100	489.44
5	24.47	53	259.41	200	978.89
6	29.37	54	264.30	300	1468.33
7	34.26	55	269.19	400	1957.78
8	39.16	56	274.09	500	2447.22
9	44.05	57	278.98	600	2936.67
10	48.94	58	283.88	700	3426.11
11	53.84	59	288.77	800	3915.56
12	58.73	60	293.67	900	4405.00
13	63.63	61	298.56	1000	4894.44
14	68.52	62	303.46		
15	73.42	63	308.35	s.	\$ c.
16	78.31	64	313.24	1	0.24
17	83.21	65	318.14	2	0.49
18	88.11	66	323.03	3	0.73
19	92.99	67	327.93	4	0.98
20	97.89	68	332.82	5	1.22
21	102.78	69	337.72	6	1.47
22	107.68	70	342.61	7	1.71
23	112.57	71	347.51	8	1.96
24	117.47	72	352.40	9	2.20
25	122.36	73	357.29	10	2.45
26	127.26	74	362.19	11	2.69
27	132.15	75	367.08	12	2.94
28	137.04	76	371.98	13	3.18
29	141.94	77	376.87	14	3.43
30	146.83	78	381.77	15	3.67
31	151.73	79	386.66	16	3.92
32	156.62	80	391.56	17	4.16
33	161.52	81	396.45	18	4.40
34	166.41	82	401.34	19	4.65
35	171.31	83	406.24		
36	176.20	84	411.13	d.	\$ c.
37	181.09	85	416.03	1	0.02
38	185.99	86	420.92	2	0.04
39	190.88	87	425.82	3	0.06
40	195.78	88	430.71	4	0.08
41	200.67	89	435.61	5	0.10
42	205.57	90	440.50	6	0.12
43	210.46	91	445.39	7	0.14
44	215.36	92	450.29	8	0.16
45	220.25	93	455.18	9	0.18
46	225.14	94	460.08	10	0.20
47	230.04	95	464.97	11	0.22
48	234.93	96	469.87		

Exchange on London at 10½ per Cent. Premium.

Stg.	Canada Cy.		Stg.	Canada Cy.		Stg.	Canada Cy.
£	\$ c.		£	\$ c.		£	\$ c.
1	4.90		49	240.10		97	475.30
2	9.80		50	245.00		98	480.20
3	14.70		51	249.90		99	485.10
4	19.60		52	254.80		100	490.00
5	24.50		53	259.70		200	980.00
6	29.40		54	264.60		300	1470.00
7	34.30		55	269.50		400	1960.00
8	39.20		56	274.40		500	2450.00
9	44.10		57	279.30		600	2940.00
10	49.00		58	284.20		700	3430.00
11	53.90		59	289.10		800	3920.00
12	58.80		60	294.00		900	4410.00
13	63.70		61	298.90		1000	4900.00
14	68.60		62	303.80			
15	73.50		63	308.70			
16	78.40		64	313.60		s.	\$ c.
17	83.30		65	318.50		1	0.24
18	88.20		66	323.40		2	0.49
19	93.10		67	328.30		3	0.73
20	98.00		68	333.20		4	0.98
21	102.90		69	338.10		5	1.22
22	107.80		70	343.00		6	1.47
23	112.70		71	347.90		7	1.71
24	117.60		72	352.80		8	1.96
25	122.50		73	357.70		9	2.20
26	127.40		74	362.60		10	2.45
27	132.30		75	367.50		11	2.69
28	137.20		76	372.40		12	2.94
29	142.10		77	377.30		13	3.18
30	147.00		78	382.20		14	3.43
31	151.90		79	387.10		15	3.67
32	156.80		80	392.00		16	3.92
33	161.70		81	396.90		17	4.16
34	166.60		82	401.80		18	4.41
35	171.50		83	406.70		19	4.65
36	176.40		84	411.60			
37	181.30		85	416.50		d.	\$ c.
38	186.20		86	421.40		1	0.02
39	191.10		87	426.30		2	0.04
40	196.00		88	431.20		3	0.06
41	200.90		89	436.10		4	0.08
42	205.80		90	441.00		5	0.10
43	210.70		91	445.90		6	0.12
44	215.60		92	450.80		7	0.14
45	220.50		93	455.70		8	0.16
46	225.40		94	460.60		9	0.18
47	230.30		95	465.50		10	0.20
48	235.20		96	470.40		11	0.22

Exchange on London at 10 $\frac{1}{2}$ per Cent. Premium.

Stg.	Canada Cy.		Stg.	Canada Cy.		Stg.	Canada Cy.
£	\$ c.		£	\$ c.		£	\$ c.
1	4.91		49	240.37		97	475.84
2	9.81		50	245.28		98	480.74
3	14.72		51	250.18		99	485.65
4	19.62		52	255.09		100	490.56
5	24.53		53	259.99		200	981.11
6	29.43		54	264.90		300	1471.67
7	34.34		55	269.81		400	1962.22
8	39.24		56	274.71		500	2452.78
9	44.15		57	279.62		600	2943.33
10	49.06		58	284.52		700	3433.89
11	53.96		59	289.43		800	3924.44
12	58.87		60	294.33		900	4415.00
13	63.77		61	299.24		1000	4905.56
14	68.68		62	304.14			
15	73.58		63	309.05			
16	78.49		64	313.96	s.	1	\$ c.
17	83.39		65	318.86		2	0.24
18	88.30		66	323.77		3	0.49
19	93.21		67	328.67		4	0.74
20	98.11		68	333.58		5	0.98
21	103.02		69	338.48		6	1.23
22	107.92		70	343.39		7	1.47
23	112.83		71	348.29		8	1.72
24	117.73		72	353.20		9	1.96
25	122.64		73	358.11		10	2.21
26	127.54		74	363.01		11	2.45
27	132.45		75	367.92		12	2.70
28	137.36		76	372.82		13	2.94
29	142.26		77	377.73		14	3.19
30	147.17		78	382.63		15	3.43
31	152.07		79	387.54		16	3.68
32	156.98		80	392.44		17	3.92
33	161.88		81	397.35		18	4.17
34	166.79		82	402.26		19	4.41
35	171.69		83	407.16			4.66
36	176.60		84	412.07			
37	181.51		85	416.97	d.	1	\$ c.
38	186.41		86	421.88		2	0.02
39	191.32		87	426.78		3	0.04
40	196.22		88	431.69		4	0.06
41	201.13		89	436.59		5	0.08
42	206.03		90	441.50		6	0.10
43	210.94		91	446.41		7	0.12
44	215.84		92	451.31		8	0.14
45	220.75		93	456.22		9	0.16
46	225.66		94	461.12		10	0.18
47	230.56		95	466.03		11	0.20
48	235.47		96	470.93			0.22

Exchange on London at 10½ per Cent. Premium.

Stg.	Canada Cy.	Stg.	Canada Cy.	Stg.	Canada Cy.
£	\$ c.	£	\$ c.	£	\$ c.
1	4.91	49	240.64	97	476.38
2	9.82	50	245.56	98	481.29
3	14.73	51	250.47	99	486.20
4	19.64	52	255.38	100	491.11
5	24.56	53	260.29	200	982.22
6	29.47	54	265.20	300	1473.33
7	34.38	55	270.11	400	1964.44
8	39.29	56	275.02	500	2455.56
9	44.20	57	279.93	600	2946.67
10	49.11	58	284.84	700	3437.78
11	54.02	59	289.76	800	3928.89
12	58.93	60	294.67	900	4420.00
13	63.84	61	299.58	1000	4911.11
14	68.76	62	304.49		
15	73.67	63	309.40		
16	78.58	64	314.31	s.	\$ c.
17	83.49	65	319.22	1	0.25
18	88.40	66	324.13	2	0.49
19	93.31	67	329.04	3	0.74
20	98.22	68	333.96	4	0.98
21	103.13	69	338.87	5	1.23
22	108.04	70	343.78	6	1.47
23	112.96	71	348.69	7	1.72
24	117.87	72	353.60	8	1.96
25	122.78	73	358.51	9	2.21
26	127.69	74	363.42	10	2.46
27	132.60	75	368.33	11	2.70
28	137.51	76	373.24	12	2.95
29	142.42	77	378.16	13	3.19
30	147.33	78	383.07	14	3.44
31	152.24	79	387.98	15	3.68
32	157.16	80	392.89	16	3.93
33	162.07	81	397.80	17	4.17
34	166.98	82	402.71	18	4.42
35	171.89	83	407.62	19	4.67
36	176.80	84	412.53		
37	181.71	85	417.44	d.	\$ c.
38	186.62	86	422.36	1	0.02
39	191.53	87	427.27	2	0.04
40	196.44	88	432.18	3	0.06
41	201.36	89	437.09	4	0.08
42	206.27	90	442.00	5	0.10
43	211.18	91	446.91	6	0.12
44	216.09	92	451.82	7	0.14
45	221.00	93	456.73	8	0.16
46	225.91	94	461.64	9	0.18
47	230.82	95	466.56	10	0.20
48	235.73	96	471.47	11	0.22

X

Exchange on London at 10½ per Cent. Premium.

Stg.	Canada Cy.	Stg.	Canada Cy.	Stg.	Canada Cy.
£ 1	\$ c. 4.92	£ 49	\$ c. 241.19	£ 97	\$ c. 477.46
2	9.84	50	246.11	98	482.38
3	14.77	51	251.03	99	487.30
4	19.69	52	255.96	100	492.22
5	24.61	53	260.88	200	984.44
6	29.53	54	265.80	300	1476.67
7	34.46	55	270.72	400	1968.89
8	39.38	56	275.64	500	2461.11
9	44.30	57	280.57	600	2953.33
10	49.22	58	285.49	700	3445.56
11	54.14	59	290.41	800	3937.78
12	59.07	60	295.33	900	4430.00
13	63.99	61	300.26	1000	4922.22
14	68.91	62	305.18		
15	73.83	63	310.10	s.	\$ c.
16	78.76	64	315.02	1	0.25
17	83.68	65	319.94	2	0.49
18	88.60	66	324.87	3	0.74
19	93.52	67	329.79	4	0.98
20	98.44	68	334.71	5	1.23
21	103.37	69	339.63	6	1.48
22	108.29	70	344.56	7	1.72
23	113.21	71	349.48	8	1.97
24	118.13	72	354.40	9	2.21
25	123.06	73	359.32	10	2.46
26	127.98	74	364.24	11	2.71
27	132.90	75	369.17	12	2.95
28	137.82	76	374.09	13	3.20
29	142.74	77	379.01	14	3.45
30	147.67	78	383.93	15	3.69
31	152.59	79	388.86	16	3.94
32	157.51	80	393.78	17	4.18
33	162.43	81	398.70	18	4.43
34	167.36	82	403.62	19	4.68
35	172.28	83	408.54		
36	177.20	84	413.47	d.	\$ c.
37	182.12	85	418.39	1	0.02
38	187.04	86	423.31	2	0.04
39	191.97	87	428.23	3	0.06
40	196.89	88	433.16	4	0.08
41	201.81	89	438.08	5	0.10
42	206.73	90	443.00	6	0.12
43	211.66	91	447.92	7	0.14
44	216.58	92	452.84	8	0.16
45	221.50	93	457.77	9	0.18
46	226.42	94	462.69	10	0.20
47	231.34	95	467.61	11	0.23
48	236.27	96	472.53		

Exchange on London at 11 per Cent. Premium.

Stg.	Canada Cy.	Stg.	Canada Cy.	Stg.	Canada Cy.
£ 1	\$ c. 4.93	£ 49	\$ c. 241.73	£ 97	\$ c. 478.53
2	9.87	50	246.67	98	483.47
3	14.80	51	251.60	99	488.40
4	19.73	52	256.53	100	493.33
5	24.67	53	261.47	200	986.67
6	29.60	54	266.40	300	1480.00
7	34.53	55	271.33	400	1973.33
8	39.47	56	276.27	500	2466.67
9	44.40	57	281.20	600	2960.00
10	49.33	58	286.13	700	3453.33
11	54.27	59	291.07	800	3946.67
12	59.20	60	296.00	900	4440.00
13	64.13	61	300.93	1000	4933.33
14	69.07	62	305.87		
15	74.00	63	310.80	s.	\$ c.
16	78.93	64	315.73	1	0.25
17	83.87	65	320.67	2	0.49
18	88.80	66	325.60	3	0.74
19	93.73	67	330.53	4	0.99
20	98.67	68	335.47	5	1.23
21	103.60	69	340.40	6	1.48
22	108.53	70	345.33	7	1.73
23	113.47	71	350.27	8	1.97
24	118.40	72	355.20	9	2.22
25	123.33	73	360.13	10	2.47
26	128.27	74	365.07	11	2.71
27	133.20	75	370.00	12	2.96
28	138.13	76	374.93	13	3.21
29	143.07	77	379.87	14	3.45
30	148.00	78	384.80	15	3.70
31	152.93	79	389.73	16	3.95
32	157.87	80	394.67	17	4.19
33	162.80	81	399.60	18	4.44
34	167.73	82	404.53	19	4.69
35	172.67	83	409.47		
36	177.60	84	414.40	d.	\$ c.
37	182.53	85	419.33	1	0.02
38	187.47	86	424.27	2	0.04
39	192.40	87	429.20	3	0.06
40	197.33	88	434.13	4	0.08
41	202.27	89	439.07	5	0.10
42	207.20	90	444.00	6	0.12
43	212.13	91	448.93	7	0.14
44	217.07	92	453.87	8	0.16
45	222.00	93	458.80	9	0.18
46	226.93	94	463.73	10	0.21
47	231.87	95	468.67	11	0.23
48	236.80	96	473.60		

Exchange on London at 1 1/4 per Cent. Premium.

Stg.	Canada Cy.		Stg.	Canada Cy.		Stg.	Canada Cy.
£	\$ c.		£	\$ c.		£	\$ c.
1	4.94		49	242.28		97	479.61
2	9.89		50	247.22		98	484.56
3	14.83		51	252.17		99	489.50
4	19.78		52	257.11		100	494.44
5	24.72		53	262.06		200	988.89
6	29.67		54	267.00		300	1483.33
7	34.61		55	271.94		400	1977.78
8	39.56		56	276.89		500	2472.22
9	44.50		57	281.83		600	2966.67
10	49.44		58	286.78		700	3461.11
11	54.39		59	291.72		800	3955.56
12	59.33		60	296.67		900	4450.00
13	64.27		61	301.61		1000	4944.44
14	69.22		62	306.56			
15	74.17		63	311.50			
16	79.11		64	316.44		s.	\$ c.
17	84.06		65	321.39		1	0.25
18	89.00		66	326.33		2	0.49
19	93.91		67	331.28		3	0.74
20	98.89		68	336.22		4	0.99
21	103.83		69	341.17		5	1.24
22	108.78		70	346.11		6	1.48
23	113.72		71	351.06		7	1.73
24	118.67		72	356.00		8	1.98
25	123.61		73	360.94		9	2.22
26	128.56		74	365.89		10	2.47
27	133.50		75	370.83		11	2.72
28	138.44		76	375.78		12	2.97
29	143.39		77	380.72		13	3.21
30	148.33		78	385.67		14	3.46
31	153.28		79	390.61		15	3.71
32	158.22		80	395.56		16	3.96
33	163.17		81	400.50		17	4.20
34	168.11		82	405.44		18	4.45
35	173.06		83	410.39		19	4.70
36	178.00		84	415.33			
37	182.94		85	420.28		d.	\$ c.
38	187.89		86	425.22		1	0.02
39	192.83		87	430.17		2	0.04
40	197.78		88	435.11		3	0.06
41	202.72		89	440.06		4	0.08
42	207.67		90	445.00		5	0.10
43	212.61		91	449.94		6	0.12
44	217.56		92	454.89		7	0.14
45	222.50		93	459.83		8	0.16
46	227.44		94	464.78		9	0.18
47	232.39		95	469.72		10	0.21
48	237.33		96	474.67		11	0.23

Exchange on London at 11½ per Cent. Premium.

Stg.	Canada Cy.	Stg.	Canada Cy.	Stg.	Canada Cy.
£	\$ c.	£	\$ c.	£	\$ c.
1	4.96	49	242.82	97	480.69
2	9.91	50	247.78	98	485.64
3	14.87	51	252.73	99	490.60
4	19.82	52	257.69	100	495.56
5	24.78	53	262.64	200	991.11
6	29.73	54	267.60	300	1486.67
7	34.69	55	272.56	400	1982.22
8	39.64	56	277.51	500	2477.78
9	44.60	57	282.47	600	2973.33
10	49.56	58	287.42	700	3468.89
11	54.51	59	292.38	800	3964.44
12	59.47	60	297.33	900	4460.00
13	64.42	61	302.29	1000	4955.56
14	69.38	62	307.24		
15	74.33	63	312.20	s.	\$ c.
16	79.29	64	317.16	1	0.25
17	84.24	65	322.11	2	0.50
18	89.20	66	327.07	3	0.74
19	94.16	67	332.02	4	0.99
20	99.11	68	336.98	5	1.24
21	104.07	69	341.93	6	1.49
22	109.02	70	346.89	7	1.73
23	113.98	71	351.84	8	1.98
24	118.93	72	356.80	9	2.23
25	123.89	73	361.76	10	2.48
26	128.84	74	366.71	11	2.73
27	133.80	75	371.67	12	2.97
28	138.76	76	376.62	13	3.22
29	143.71	77	381.58	14	3.47
30	148.67	78	386.53	15	3.72
31	153.62	79	391.49	16	3.96
32	158.58	80	396.44	17	4.21
33	163.53	81	401.40	18	4.46
34	168.49	82	406.36	19	4.71
35	173.44	83	411.31		
36	178.40	84	416.27	d.	\$ c.
37	183.36	85	421.22	1	0.02
38	188.31	86	426.18	2	0.04
39	193.27	87	431.13	3	0.06
40	198.22	88	436.09	4	0.08
41	203.18	89	441.04	5	0.10
42	208.13	90	446.00	6	0.12
43	213.09	91	450.96	7	0.14
44	218.04	92	455.91	8	0.16
45	223.00	93	460.87	9	0.19
46	227.96	94	465.82	10	0.21
47	232.91	95	470.78	11	0.23
48	237.87	96	475.73		

Exchange on London at 11½ per Cent. Premium.

Stg.	Canada Cy.	Stg.	Canada Cy.	Stg.	Canada Cy.
£	\$ c.	£	\$ c.	£	\$ c.
1	4.97	49	243.37	97	481.77
2	9.93	50	248.33	98	486.73
3	14.90	51	253.30	99	491.70
4	19.87	52	258.27	100	496.67
5	24.83	53	263.23	200	993.33
6	29.80	54	268.20	300	1490.00
7	34.77	55	273.17	400	1986.67
8	39.73	56	278.13	500	2483.33
9	44.70	57	283.10	600	2980.00
10	49.67	58	288.07	700	3476.67
11	54.63	59	293.03	800	3973.33
12	59.60	60	298.00	900	4470.00
13	64.57	61	302.97	1000	4966.67
14	69.53	62	307.93		
15	74.50	63	312.90		
16	79.47	64	317.87	s.	\$ c.
17	84.43	65	322.83	1	0.25
18	89.40	66	327.80	2	0.50
19	94.37	67	332.77	3	0.74
20	99.33	68	337.73	4	0.99
21	104.30	69	342.70	5	1.24
22	109.27	70	347.67	6	1.49
23	114.23	71	352.63	7	1.74
24	119.20	72	357.60	8	1.99
25	124.17	73	362.57	9	2.23
26	129.13	74	367.53	10	2.48
27	134.10	75	372.50	11	2.73
28	139.07	76	377.47	12	2.98
29	144.03	77	382.43	13	3.23
30	149.00	78	387.40	14	3.48
31	153.97	79	392.37	15	3.72
32	158.93	80	397.33	16	3.97
33	163.90	81	402.30	17	4.22
34	168.87	82	407.27	18	4.47
35	173.83	83	412.23	19	4.72
36	178.80	84	417.20		
37	183.77	85	422.17	d.	\$ c.
38	188.73	86	427.13	1	0.02
39	193.70	87	432.10	2	0.04
40	198.67	88	437.07	3	0.06
41	203.63	89	442.03	4	0.08
42	208.60	90	447.00	5	0.10
43	213.57	91	451.97	6	0.12
44	218.53	92	456.93	7	0.14
45	223.50	93	461.90	8	0.17
46	228.47	94	466.87	9	0.19
47	233.43	95	471.83	10	0.21
48	238.40	96	476.80	11	0.23

a

7
3
0
3
0

