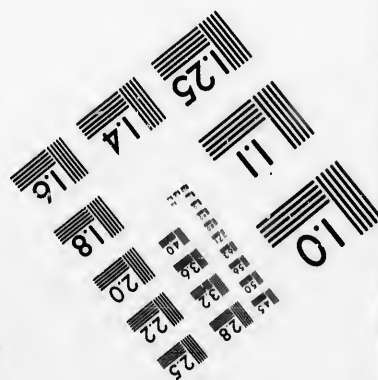
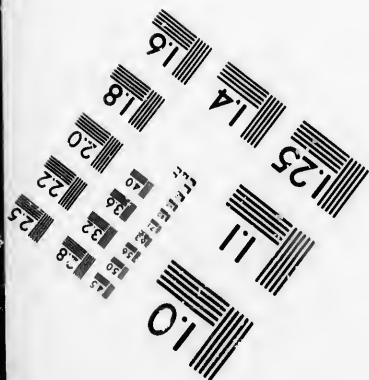
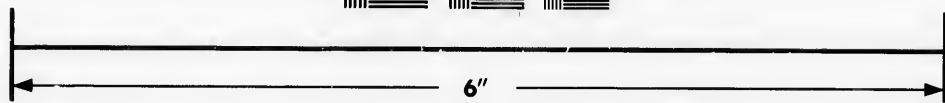
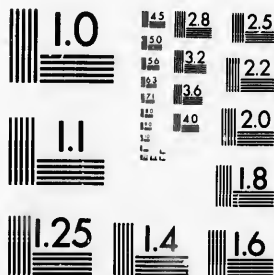

**IMAGE EVALUATION  
TEST TARGET (MT-3)**



**Photographic  
Sciences  
Corporation**

23 WEST MAIN STREET  
WEBSTER, N.Y. 14580  
(716) 872-4503

13 18 28  
14 19 32 25  
15 22  
16 20  
18

**CIHM/ICMH  
Microfiche  
Series.**

**CIHM/ICMH  
Collection de  
microfiches.**



**Canadian Institute for Historical Microreproductions / Institut canadien de microreproductions historiques**

11  
10  
13

**© 1986**

Technical and Bibliographic Notes/Notes techniques et bibliographiques

The Institute has attempted to obtain the best original copy available for filming. Features of this copy which may be bibliographically unique, which may alter any of the images in the reproduction, or which may significantly change the usual method of filming, are checked below.

L'Institut a microfilmé le meilleur exemplaire qu'il lui a été possible de se procurer. Les détails de cet exemplaire qui sont peut-être uniques du point de vue bibliographique, qui peuvent modifier une image reproduite, ou qui peuvent exiger une modification dans la méthode normale de filmage sont indiqués ci-dessous.

- Coloured covers/  
Couverture de couleur
- Covers damaged/  
Couverture endommagée
- Covers restored and/or laminated/  
Couverture restaurée et/ou pelliculée
- Cover title missing/  
Le titre de couverture manque
- Coloured maps/  
Cartes géographiques en couleur
- Coloured ink (i.e. other than blue or black)/  
Encre de couleur (i.e. autre que bleue ou noire)
- Coloured plates and/or illustrations/  
Planches et/ou illustrations en couleur
- Bound with other material/  
Relié avec d'autres documents
- Tight binding may cause shadows or distortion along interior margin/  
La reliure serrée peut causer de l'ombre ou de la distorsion le long de la marge intérieure
- Blank leaves added during restoration may appear within the text. Whenever possible, these have been omitted from filming/  
Il se peut que certaines pages blanches ajoutées lors d'une restauration apparaissent dans le texte, mais, lorsque cela était possible, ces pages n'ont pas été filmées.
- Additional comments:  
Commentaires supplémentaires:

- Coloured pages/  
Pages de couleur
- Pages damaged/  
Pages endommagées
- Pages restored and/or laminated/  
Pages restaurées et/ou pelliculées
- Pages discoloured, stained or foxed/  
Pages décolorées, tachetées ou piquées
- Pages detached/  
Pages détachées
- Showthrough/  
Transparence
- Quality of print varies/  
Qualité inégale de l'impression
- Includes supplementary material/  
Comprend du matériel supplémentaire
- Only edition available/  
Seule édition disponible
- Pages wholly or partially obscured by errata slips, tissues, etc., have been refilmed to ensure the best possible image/  
Les pages totalement ou partiellement obscurcies par un feuillet d'errata, une pelure, etc., ont été filmées à nouveau de façon à obtenir la meilleure image possible.

This item is filmed at the reduction ratio checked below/  
Ce document est filmé au taux de réduction indiqué ci-dessous.

10X	12X	14X	16X	18X	20X	22X	24X	26X	28X	30X	32X
					✓						

The copy filmed here has been reproduced thanks to the generosity of:

Archives of Ontario  
Toronto

The images appearing here are the best quality possible considering the condition and legibility of the original copy and in keeping with the filming contract specifications.

Original copies in printed paper covers are filmed beginning with the front cover and ending on the last page with a printed or illustrated impression, or the back cover when appropriate. All other original copies are filmed beginning on the first page with a printed or illustrated impression, and ending on the last page with a printed or illustrated impression.

The last recorded frame on each microfiche shall contain the symbol  $\rightarrow$  (meaning "CONTINUED"), or the symbol  $\nabla$  (meaning "END"), whichever applies.

Maps, plates, charts, etc., may be filmed at different reduction ratios. Those too large to be entirely included in one exposure are filmed beginning in the upper left hand corner, left to right and top to bottom, as many frames as required. The following diagrams illustrate the method:

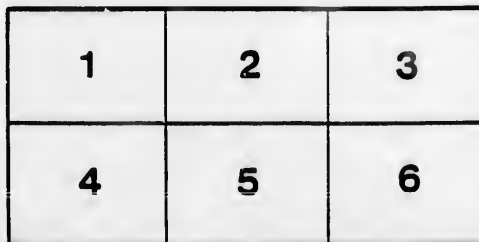
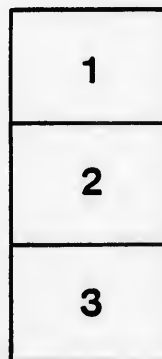

L'exemplaire filmé fut reproduit grâce à la générosité de:

Archives of Ontario  
Toronto

Les images suivantes ont été reproduites avec le plus grand soin, compte tenu de la condition et de la netteté de l'exemplaire filmé, et en conformité avec les conditions du contrat de filmage.

Les exemplaires originaux dont la couverture en papier est imprimée sont filmés en commençant par le premier plat et en terminant soit par la dernière page qui comporte une empreinte d'impression ou d'illustration, soit par le second plat, selon le cas. Tous les autres exemplaires originaux sont filmés en commençant par la première page qui comporte une empreinte d'impression ou d'illustration et en terminant par la dernière page qui comporte une telle empreinte.

Un des symboles suivants apparaîtra sur la dernière image de chaque microfiche, selon le cas: le symbole  $\rightarrow$  signifie "A SUIVRE", le symbole  $\nabla$  signifie "FIN".

Les cartes, planches, tableaux, etc., peuvent être filmés à des taux de réduction différents. Lorsque le document est trop grand pour être reproduit en un seul cliché, il est filmé à partir de l'angle supérieur gauche, de gauche à droite, et de haut en bas, en prenant le nombre d'images nécessaire. Les diagrammes suivants illustrent la méthode.

ails  
du  
odifier  
une  
maque

rrata  
to

pelure,  
n à



32X

# VOTERS' LIST.

## TOWNSHIP OF OSPREY *FOR THE YEAR 1885.*

I, WILLIAM MILNE, Clerk of the Municipality of Osprey, in the County of Grey, do hereby certify that Parts I and III of the within list constitute a correct list for the year 1885, of all persons appearing on the last revised Assessment Roll of the said Municipality to be entitled to vote at Elections for Members of the Legislative Assembly; and that Parts I and II constitute a correct list for said year of all persons appearing by the said roll to be entitled to vote at Municipal Elections in said Municipality.

And I hereby call upon all electors to examine said list, and if any omissions or other errors are perceived therein, to take immediate proceedings to have the said errors corrected according to law.

Dated this 22nd day of July, 1885.

**WILLIAM MILNE,**  
*Clerk of Township of Osprey.*

Section 6 of the Voters' List Act. — "The Sheriff shall immediately upon the receipt of his copies cause one of them to be posted up in a conspicuous place in the Court House. The Clerk of the Peace, upon receipt of his copies shall cause one of them to be posted in a conspicuous place in his office. Every Public or Separate School Head Master or Mistress shall in like manner post up one of his or her copies on the door of the School House; and every Postmaster shall post up one of his copies in his Post Office."

OWEN SOUND:  
JNO. RUTHERFORD, BOOK AND JOB PRINTER, &C.

1885.

TO

1  
2  
3  
4  
5  
6  
7  
8  
9  
10  
11  
12

Com

PA

No  
on  
Rol

11  
107  
108  
109  
115  
137  
14  
154  
19  
19  
19  
23  
23  
23

# VOTERS' LIST-1885.

## TOWNSHIP OF OSPREY

### SCHEDULE OF POST OFFICES:

1 Allenford.	13 Elmgrove.	25 Meaford.
2 Armadale.	14 Feversham.	26 McIntyre.
3 Ballantrae.	15 Flesherton.	27 Nottawa.
4 Brandon.	16 Griersville.	28 Primrose.
5 Badjeros.	17 Glen Williams.	29 Rob Roy.
6 Brampton.	18 Hamilton.	30 Singhampton.
7 Batteau.	19 Inistioge.	31 Shelburne.
8 Collingwood.	20 Lady Bank.	32 Shrigley.
9 Clarksburg.	21 Maple Valley.	33 Toronto.
10 Dundalk.	22 Markdale.	34 Violet Hill.
11 Duntroon.	23 Maxwell.	35 Whitby.
12 Eugenia.	24 Mimosa.	36 Wareham.

### POLLING SUBDIVISION NO. 1,

Comprising all Lots between the Western boundary of the Township and the Eastern boundary of Lot 50, in Concessions 1, 2 and 3, South; and Concessions 1, 2 and 3 North of the Durham Road.

### PART I.—Persons entitled to Vote at BOTH Municipal Elections and Elections to the Legislative Assembly.

No. on ROLL	Juror.	NAMES.	Lot.	Con.	Post Office.
11		Archibald, William .....	14	3 S	owner .. 33
107	J	Arnott, Thomas .....	19, 20	1 S	owner .. 36
108	J	Arnott, John .....	21, 22	1 S	owner .. 36
108	J	Atchison, Thomas .....	24, 25	1 S	owner .. 36
115	J	Addair, John .....	48, 49	1 S	owner .. 36
137	J	Arnott, Samuel .....	7, 8	1 N	owner .. 36
145	J	Arnott, William .....	23, 24	1 N	owner .. 36
154		Addair, Robert .....	47	1 N	owner .. 36
191	J	Addair, William .....	25, 26	2 N	tenant .. 23
196	J	Arnott, James .....	33	2 N	owner .. 23
197	J	Araott, Henry .....	34	2 N	owner .. 23
237	J	Arnott, John .....	31	3 N	owner .. 23
238	J	Arnott, Samuel .....	32	3 N	owner .. 23
239		Arnott, William .....	33, 34	3 N	owner .. 23

No. on ROLL	Initials	NAMES.	LOT.	Con.	Post Office.
1	J	Brown, Alexander .....	1, 2, 3	3 S	owner .. 36
3	J	Brown, Thomas .....	N pt 4, 5	3 S	owner .. 36
5		Brown, Thomas .....	4, 5	3 S	frm's son 36
29	J	Black, David .....	36	3 S	owner .. 10
71	J	Brown, George .....	21, 22	2 S	owner .. 36
98	J	Burk, John M. ....	7, 8	1 S	owner .. 36
99		Burk, John W. ....	7, 8	1 S	frm's son 36
146	J	Burns, Andrew .....	25, 26	1 N	owner .. 36
179	J	Blakey, James .....	9, 10	2 N	owner .. 36
181		Blakey, Henry .....	13, 14	2 N	owner .. 27
245	J	Beatty, Joseph .....	41	3 N	owner .. 23
246	J	Beatty, John R. ....	42	3 N	owner .. 23
247		Beatty, William G. ....	43	3 N	owner .. 23
248		Beatty, John .....	44	3 N	owner .. 23
251	J	Beatty, Thomas .....	49, 50	3 N	tenant .. 23
8		Copeman, John .....	S pt 11	3 S	owner .. 10
26		Cranor, Patrick .....	30	3 S	owner .. 10
72	J	Crombie, John .....	21, 22	1 N	owner .. 36
229	J	Com, John .....	19	3 N	owner .. 23
228	J	Coutts, George .....	17, 18	3 N	owner .. 23
182	J	Croft, Thomas .....	13, 14	2 N	tenant .. 23
16	J	Davidson, Richard .....	17, 18	1 S	owner .. 36
22	J	Davidson, Robert .....	17, 18	1 N	owner .. 36
178	J	Derusha, Charles .....	2	3 N	owner .. 23
9	J	Glazier, George .....	W pt 11, 12	3 S	owner .. 10
13		Grummitt, John .....	15	3 S	frm's son 10
15	J	Grummit, George .....	16, 17	3 S	tenant .. 10
113	J	Gressey, William .....	45, 46	1 S	owner .. 28
175		Gillespie, Matthew .....	1	2 N	owner .. 23
61		Gibson, William .....	5	2 N	owner .. 21
91		Gibson, Robert .....	6	2 N	owner .. 21
188	J	Gordon, James .....	21, 22	2 N	owner .. 23
74	J	Guggin, George .....	44, 45, 46	2 N	owner .. 26
148	J	Graham, John .....	29	1 N	owner .. 36
149		Graham, John, Jr. ....	30	1 N	owner .. 36
2		Hutchinson, William .....	S pt 4, 5	3 S	owner .. 19
61		Hutchinson, Charles .....	5	2 S	owner .. 36
41		Hannon, Thomas .....	43, 44	2 S	owner .. 5
34		Hannon, Robert .....	45, 46	2 S	owner .. 5
75		Hannon, James .....	47, 48	2 S	owner .. 5
111		Hand, Robert .....	31, 32	1 S	owner .. 34
219	J	Hillock, George .....	1, 2	3 N	owner .. 23
221	J	Henderson, William .....	4	3 N	owner .. 23
223	J	Hill, James .....	9, 10	3 N	owner .. 23
236		Hicks, William .....	30	3 N	owner .. 23
62	J	Irish, John C. ....	S pt 9, 10	2 S	owner .. 36
64	J	Irish, Robinson .....	N pt 9, 10	2 S	owner .. 36
102		Irish, Jonathan .....	pt 11	1 S	owner .. 36



POLLING SUBDIVISION No. 1—continued.

Post Office.	No. on Roll	Jurat.	NAMES.	Lot.	Con.	owner	Post Office.
36	103		Irish, Firman .....	pt 11	1 S	owner ..	36
36	180	J	Inkster, William .....	11, 12	2 N	owner ..	23
36	6	J	Johnston, John .....	8, 9	3 S	owner ..	10
36	7	J	Jackson, Joseph .....	10	3 S	owner ..	36
36	141	J	Johnston, John .....	11, 12	1 N	owner ..	36
36	142	J	Johnston, James .....	13, 14	1 N	owner ..	36
27	138	J	Johnston, Thomas .....	9, 10, 15, 16	1 N	owner ..	36
23	151		Jameson, Joseph .....	44, 45	1 N	owner ..	5
23	203	J	Jameson, Robert .....	42, 43	2 N	owner ..	26
23	249	J	Jameson, John .....	47, 48	3 N	owner ..	26
23	19	J	Key, Robert .....	21	3 S	owner ..	36
10	97	J	Little, Gilbert .....	6	1 S	owner ..	10
36	116	J	Loyd, James .....	50, 51	1 S	owner ..	5
23	136		Little, James .....	2, 3	1 N	owner ..	36
23	224		Laughlin, Robert .....	N pt 11, 12, 13, 14	3 N	owner ..	23
36	17		Menzie, Archie .....	18	3 S	tenant ..	36
36	27		Mills, James .....	30	3 S	tenant ..	10
36	103		Myles, Joseph .....	15, 16	1 S	owner ..	4
23	250		Muirhead, John .....	49, 50	3 N	owner ..	26
10	200	J	Monaghan, William .....	37, 38	2 N	owner ..	26
10	18	J	McLaughlan, Alex. ....	19, 20	3 S	owner ..	36
10	21		McDowell, Charles .....	24	3 S	owner ..	10
28	24		McCaulay, Neil .....	28	3 S	owner ..	36
23	25	J	McCaulay, Angus .....	28	3 S	tenant ..	36
21	33	J	McLean, Allan .....	45	3 S	owner ..	32
21	35	J	McKinnon, Alex. ....	48, 49	3 S	owner ..	5
23	65	J	McRae, John .....	11, 12	2 S	owner ..	36
26	95	J	McMillan, Robert .....	3	1 S	owner ..	36
36	96	J	McMillan, Charles .....	4, 5	1 S	owner ..	36
36	109		McCullough, John .....	26	1 S	owner ..	36
19	176	J	McLennan, William .....	2, 3, 4	2 N	owner ..	23
36	199		McLean, Alex. ....	36	2 N	owner ..	23
36	220		McMaster, George .....	3	3 N	owner ..	23
5	222	J	McMurray, William .....	5, 6	3 N	owner ..	23
5	10		Parsons John .....	13	3 S	owner ..	10
5	14		Penny, Samuel .....	16, 17	3 S	owner ..	10
34	112		Phillips, James .....	44	1 S	owner ..	5
23	140		Percy, William .....	pt 11	1 N	owner ..	36
23	153		Priddle, Stephen .....	46	1 N	owner ..	5
23	226	J	Parliament, Henry .....	15, 16	3 N	owner ..	23
36	88		Rich, William .....	17	2 S	owner ..	36
36	69	J	Rich, John .....	18	2 S	owner ..	36
36	70	J	Ross, Thomas .....	19, 20	2 S	owner ..	36
36	73		Reid, Thomas .....	27, 28	2 S	owner ..	19

No. of Roll	Juror	NAMES.	LOT.	CON.		Post Office.
143		Robinson, Gustavus A. . . . .	19	1 N	owner ..	36
144		Robinson, Matthew . . . . .	20	1 N	owner ..	36
150		Riky, R. A. . . . .	33, 34	1 N	owner ..	31
185	J	Russell, John S. . . . .	19, 20	2 N	owner ..	23
062	J	Robinson, James . . . . .	6, 7, 8	2 S	owner ..	36
23		Snelling, Richard . . . . .	27	3 S	owner ..	33
32	J	Slight, William . . . . .	42, 43, 44	3 S	owner ..	10
93	J	Sheridan, Thomas . . . . .	1	1 S	owner ..	36
94	J	Sheridan, George . . . . .	2	1 S	owner ..	36
152	J	Spoutt, George . . . . .	50	1 N	owner ..	5
201	J	Scilley, James . . . . .	39, 40	2 N	owner ..	23
202		Scilley, John . . . . .	41	2 N	owner ..	23
225	J	Syms, Charles . . . . .	S pts 13, 14	2 N	tenant ..	23
240	J	Scilley, Enoch . . . . .	35	3 N	owner ..	23
241		Scilley, William, Sr. . . . .	36	3 N	owner ..	23
242		Scilley, David . . . . .	36	3 N	tenant ..	23
243	J	Scilley, William . . . . .	37, 38	3 N	owner ..	23
198		Stuart, William . . . . .	35	2 N	owner ..	23
31	J	Tansley, Thomas . . . . .	40, 41	3 S	owner ..	10
36		Tedford, William . . . . .	48, 49	3 S	tenant ..	5
066	J	Tupling, Dymock . . . . .	13, 14	2 S	owner ..	36
60	J	Williamson, William . . . . .	1, 2, 3, 4	2 S	owner ..	19
100	J	Wright, Albert . . . . .	9	1 S	owner ..	36
101		Wright, George . . . . .	10	1 S	owner ..	36
104	J	Wright, Johnston . . . . .	pt 11	1 S	owner ..	36
105	J	Wright, Henry . . . . .	12	1 S	owner ..	36
002	J	Walker, James . . . . .	47	1 S	owner ..	26
110	J	Whiteoak, George . . . . .	31, 32	1 N	owner ..	23
164	J	Winters, Samuel . . . . .	17, 18	2 N	owner ..	23
189		Winters, John . . . . .	23, 24	2 N	owner ..	23
147		Winter, Isaiah . . . . .	27, 28	2 N	owner ..	8
192	J	Winters, David . . . . .	29	2 N	owner ..	23
194	J	Winters, Joseph . . . . .	30	2 N	owner ..	23
195		Winters, James . . . . .	31, 32	2 N	owner ..	23
204	J	Whiteoak, Albert . . . . .	48, 49	2 N	owner ..	5
177	J	Wilson, James . . . . .	7	3 N	owner ..	23
230	J	Winters, John . . . . .	21	3 N	owner ..	23
231	J	Winters, William F. . . . .	22	3 N	owner ..	23
232	J	Winters, Charles . . . . .	24, 25	3 N	owner ..	23
234	J	Wiggins, Robert J. . . . .	28	3 N	owner ..	23
235	J	Wiggins, Thomas . . . . .	29	3 N	owner ..	23
244	J	Wisdom, John . . . . .	39, 40	3 N	owner ..	23
190	J	Winter, Francis . . . . .	25, 26	2 N	owner ..	23
163		Young, Hugh . . . . .	16	2 N	owner ..	23

38  
38  
38  
31

No.  
ON  
ROL  
30  
12  
135  
803  
13

P  
R

**PART II—Persons entitled to Vote at Municipal Elections only.**

No. ON ROLL	Jurors.	NAMES.	Lot.	Con.		Post Office.
30		Ferguson, Annie.....	37	3 S	owner ..	10
12		Grummitt, Sarah .....	15	3 S	owner ..	10
135		Jordan, Ellen.....	1	1 N	owner ..	19
803		King, George E.....	pt 10	1 N	owner ..	36
139		Rosburgh, Albert .....	pt 10	1 N	owner ..	36

**PART III.—Persons entitled to Vote at Elections to the Legislative Assembly only.**

No. ON ROLL	Jurors.	NAMES.	Lot.	Con.		Post Office.
		None.				

## POLLING SUBDIVISION NO. 2,

Comprising all Lots West of the Eastern boundary of Lot 25, in Concessions 4, 5, 6, 7 and 8; and all Lots West of the Eastern boundary of Lot 13, in Concession 9, including Charleston.

### PART I.—Persons entitled to Vote at BOTH Municipal Elections and Elections to the Legislative Assembly.

No. ON ROLL	Jurors.	NAMES.	Lot.	Con.	Post Office.
341		Armour, Robert .....	23	5	owner .. 26
385		Allison, Joseph .....	pt 11	6	tenant .. 23
400		Anderson, Thomas .....	W $\frac{1}{2}$ 22	6	owner .. 23
401		Anderson, Michael .....	E $\frac{1}{2}$ 22	6	owner .. 30
475		Allister, George .....	15	8	owner .. 14
286	J	Bell, Neil .....	16	4	tenant .. 23
327	J	Brownridge, John .....	E $\frac{1}{2}$ 8	5	owner .. 23
328	J	Brownridge, Albert .....	W $\frac{1}{2}$ 8, 9	5	owner .. 23
282	J	Brownridge, Thomas .....	12, 5	5	owner .. 23
283	J	Brownridge, William J. ..	12, 5	5	tenant .. 23
330		Beatty, Thomas .....	E $\frac{1}{2}$ 13	5	owner .. 23
331		Beatty, William .....	W $\frac{1}{2}$ 13	5	owner .. 23
384		Brown, Robert .....	pt 11	6	owner .. 30
428		Buckingham, John .....	N $\frac{1}{2}$ 14, 15	7	owner .. 8
429	J	Buckingham, James .....	S $\frac{1}{2}$ 14, 15	7	owner .. 23
469	J	Brownridge, James .....	S pt 11, 12	8	owner .. 23
459		Burns, Patrick .....	2	8	owner .. 23
502	J	Brownridge, Samuel .....	W $\frac{1}{2}$ 3	8	owner .. 23
512	J	Burk, Richard .....	12	9	owner .. 23
268	J	Colgan, Thomas .....	W $\frac{1}{2}$ 4	4	owner .. 23
269	J	Colgan, John .....	E $\frac{1}{2}$ 4	4	owner .. 23
270		Chislet, Fristam .....	5	4	owner .. 8
276	J	Clinton, John .....	1	8	owner .. 23
278	J	Clinton, Joseph .....	9	4	owner .. 23
294	J	Campbell, Donald .....	21	4	owner .. 26
320	J	Croft, Charles .....	W $\frac{1}{2}$ 2	5	owner .. 23
319		Croft, Joseph .....	W $\frac{1}{2}$ 1	5	tenant .. 23
336	J	Clark, John .....	17	5	owner .. 23
338	J	Campbell, Angus .....	19	5	owner .. 26
653		Campbell, Neil .....	19	5	firm's son 26
395	J	Clark, James .....	17	6	owner .. 23
434		Clark, James .....	20	6	tenant .. 23
398		Clark, David .....	20	6	owner .. 23
403		Cameron, Donald .....	23	7	owner .. 26
404	J	Cameron, Donald, Jr. ....	23	6	tenant .. 26
414	J	Coutts, Robert .....	6	7	tenant .. 23
440	J	Cameron, Laughlin .....	23	7	tenant .. 26
480		Conn, John, Jr. ....	W $\frac{1}{2}$ 19	8	owner .. 14
481		Conn, Joseph .....	E $\frac{1}{2}$ 19	8	owner .. 14
483	J	Conn, John, Sr. ....	22	8	owner .. 14
501		Connor, Samuel .....	E $\frac{1}{2}$ 3	9	owner .. 23

No. of ROLL	Jurat.	NAMES.	LOT.	CON.		Post Office.
478		Davidson, George.....	17	8	owner ..	14
431	J	Doupe, Sydney .....	16	7	tenant ..	23
482	J	Elliott, James .....	20	8	owner ..	14
271		Fisher, George .....	5	4	tenant ..	23
277	J	Fisher, Samuel .....	8	4	tenant ..	23
285		Fletcher, Walter.....	16	4	owner ..	23
279	J	Fenwick, Robert.....	10	4	owner ..	23
383	J	Field, Henry.....	pt 11	6	owner ..	23
490		Fowler, Thomas .....	16	7	owner ..	8
318		Gamey, John .....	W $\frac{1}{2}$ 1	5	owner ..	23
329	J	Gordon, Robert .....	N $\frac{1}{2}$ 10, 11	5	owner ..	23
388	J	Guy, W. H. ....	pt 11	6	owner ..	23
267	J	Gamey, Josiah .....	15	6	owner ..	23
409	J	Gamey, Thomas .....	1, 2	7	owner ..	23
363	J	Gamey, Joseph W.....	E $\frac{1}{2}$ 1	6	owner ..	23
416		Graham, John.....	pts 7, 8	7	owner ..	23
774		Guy, William.....	6, 7	Charleston	owner ..	25
284		Hicks, Robert .....	14	4	owner ..	23
236	J	Hicks, William J.....	15	4	owner ..	23
288		Hull, Jairus .....	S $\frac{1}{2}$ 16	5	owner ..	22
290	J	Hayes, William.....	E $\frac{1}{2}$ 17	4	owner ..	23
321	J	Hodgson, John .....	pts 2, 3	5	owner ..	23
380	J	Heron, Robert .....	pt 10	6	owner ..	23
393	J	Horton, William .....	14	6	owner ..	23
413		Hamlin, W. L. B. ....	6	7	owner ..	33
418	J	Harrison, Isaac .....	9	7	owner ..	23
427	J	Heron, Duncan .....	E $\frac{1}{2}$ 13	7	owner ..	20
470		Heron, Adoniram.....	13	8	owner ..	14
471	J	Hollingshead, Phillip.....	pt 13	8	tenant ..	23
472	J	Heron, Richard .....	pt 13	8	owner ..	23
474	J	Heron, Foster .....	14	8	tenant ..	23
513	J	Hale, George .....	13	9	owner ..	14
417	J	Inkster, John .....	8	8	owner ..	23
372	J	Kerton, John .....	7	6	owner ..	23
379		Kerton, John .....	pt 10	6	owner ..	23
396		Kinnear, William.....	18	6	owner ..	23
397	J	Kinnear, Robert.....	19	6	owner ..	23
422		Kerr, Bernard S. ....	pt 11	7	owner ..	23
423	J	Kerton, William .....	pt 12	7	owner ..	23
476		Kernahan, Robert .....	16	8	owner ..	23
477		Kernahan, John .....	16	8	frm's son	23
272	J	Luno, Robert .....	6	4	owner ..	23
298	J	Lamont, Hugh.....	25	4	owner ..	23
419	J	Long, Wesley.....	10	7	owner ..	25

Post Office.

2,  
s 4, 5,  
n. Con-  
ns and  
26  
23  
30  
14  
23  
23  
23  
23  
30  
8  
23  
23  
23  
23  
23  
23  
23  
23  
23  
23  
26  
23  
23  
23  
26  
26  
23  
23  
23  
26  
26  
23  
23  
14  
14  
14  
23

No. or Roll	Juror.	NAMES.	Lot.	Con.		Post Office
511	J	Lush, George.....	11	9	owner ..	14
773		Little, Johnson.....	5	Charleston	owner ..	23
499	J	Lawler, William .....	2	9	owner ..	23
280		Madill, William.....	W pt 11	4	owner ..	23
281	J	Madill, John .....	pt 12	4	owner ..	23
293	J	Milne, William .....	20	4	owner ..	23
325	J	Morrison, William .....	W $\frac{1}{2}$ 7	5	owner ..	23
326	J	Morrison, Marshall.....	E $\frac{1}{2}$ 7	5	owner ..	23
377	J	Milne, George .....	20	5	owner ..	23
339	J	Milne, John .....	20	5	tenant ..	23
371	J	Madill, David .....	6	6	owner ..	23
377	J	Maxwell, Thomas.....	W $\frac{1}{2}$ 10	6	owner ..	23
378	J	Maxwell, Richard.....	E $\frac{1}{2}$ 10	6	owner ..	26
443	J	Morrison, Alex. ....	W $\frac{1}{2}$ 25	6	owner ..	23
463		Moffat, John .....	7	8	owner ..	23
415	J	Moffat, William.....	7	8	tenant ..	23
464		Madden, James, Sr. ....	W $\frac{1}{2}$ 9	8	owner ..	23
465	J	Madden, James, Jr. ....	E $\frac{1}{2}$ 9	8	owner ..	23
504	J	Madden, Thomas .....	6	9	owner ..	23
505		Madden, John L. ....	E $\frac{1}{2}$ 7	9	owner ..	23
506	J	Madden, Joseph .....	W $\frac{1}{2}$ 7	9	owner ..	23
507	J	Murphy, Mark .....	8	9	owner ..	23
508	J	Madden, James C. ....	9	9	owner ..	23
295		McPhail, Hector.....	23	4	owner ..	33
296	J	McInnes, Duncan.....	23	4	owner ..	26
297	J	McIntyre, Alex. ....	24	4	owner ..	26
804	J	McIntyre, Donald .....	24	4	tenant ..	26
322		McKechnie, Alex. ....	pt 3, 4	5	owner ..	23
223		McKechnie, Daniel.....	pt 3, 4	5	frm's son	23
324	J	McCallum, Edward .....	5, 6	5	owner ..	23
335	J	McFarlane, Duncan.....	N $\frac{1}{2}$ 16	5	owner ..	26
343	J	McPhail, Archibald.....	24	5	owner ..	26
344	J	McPhail, Donald.....	24	5	tenant ..	26
345	J	McLean, Malcom .....	25	5	owner ..	26
399	J	McIntyre, Donald.....	21	6	owner ..	30
406	J	McLean, Allan .....	25	6	owner ..	23
411	J	McKavney, David .....	3, 4	7	owner ..	23
437		McQuarrie, Harvey .....	E $\frac{1}{2}$ 21	7	owner ..	23
405	J	McLean, Donald.....	24	6	owner ..	26
441	J	Neil, Thomas .....	24	7	owner ..	26
460		Nash, William.....	3, 4	8	owner ..	2
510	J	Neil, Charles .....	pt 10	9	owner ..	14
461	J	Osborne, James.....	5	8	owner ..	23
462	J	Osborne, William .....	5	8	tenant ..	23
342	J	Patterson, Benjamin .....	23	5	tenant ..	26
362	J	Phillips, Charles T. ....	W $\frac{1}{2}$ 1	6	owner ..	23
364		Phillips, William.....	2	6	owner ..	23
365	J	Phillips, Henry.....	2	6	tenant ..	23

Post Office	No. on Roll	Initials	NAMES.	LOT.	CON.		Post Office
14	366	J	Phillip, John.....	2	6	tenant ..	23
23	376	J	Preston, Daniel K.....	9	6	owner ..	23
23	375	J	Pallister, George.....	E $\frac{1}{2}$ 8	6	owner ..	23
23	292	J	Roome, John.....	19	4	tenant ..	26
23	332	J	Roome, Frederick.....	14	5	owner ..	23
23	333		Roome, Thomas.....	S $\frac{1}{2}$ 15	5	owner ..	23
23	334		Roome, Alfred.....	N $\frac{1}{2}$ 15	5	owner ..	23
23	340	J	Ring, John.....	22	5	owner ..	26
23	367	J	Radley, John, Jr.....	W $\frac{1}{2}$ 3	6	owner ..	23
23	368		Radley, John, Sr.....	E $\frac{1}{2}$ 3, 4	6	owner ..	23
23	369		Radley, William.....	E $\frac{1}{2}$ 3, 4	6	frm's son	28
23	373		Radley, Joseph.....	W $\frac{1}{2}$ 8	6	owner ..	33
23	394	J	Reid, Jackson.....	16	6	owner ..	23
26	426	J	Ross, John.....	W $\frac{1}{2}$ 13	7	owner ..	23
23	776		Ramsay, William.....	8	9	owner ..	23
23	500	J	Robertson, John.....	W $\frac{1}{2}$ 2	9	tenant ..	23
23	503	J	Robertson, Alex.....	4, 5	9	owner ..	23
23	287		Simpson, John.....	W $\frac{1}{2}$ 17	4	owner ..	23
23	273		Stock, William.....	7	4	owner ..	23
23	274		Stock, Robert.....	W $\frac{1}{2}$ 7	4	tenant ..	23
23	275		Stock, William, Jr.....	E $\frac{1}{2}$ 7	4	tenant ..	23
33	202	J	Scilley, John.....	18	4	owner ..	23
26	390		Saigeon, Bernard.....	W $\frac{1}{2}$ 12	6	tenant ..	23
26	391		Saigeon, Walter.....	W $\frac{1}{2}$ 12	6	tenant ..	23
26	392	J	Sproule, William.....	E $\frac{1}{2}$ 12, 13	6	owner ..	23
23	402		Soonberger, Hiram.....	E $\frac{1}{2}$ 22	6	tenant ..	23
23	412	J	Seymers, William.....	6	8	owner ..	23
23	432	J	Shier, Francis.....	16	7	tenant ..	23
23	433		Sutherland, A. F.....	18, 19	7	owner ..	18
23	466		Spofford, Hugh.....	pt 10	8	owner ..	23
26	467		Spofford, Matthew.....	pt 11	8	owner ..	23
26	468		Spofford, Frederick.....	pt 11	8	tenant ..	23
26	772		Sterling, James D.....	1	8	owner ..	23
26	420	J	Stinson, Joseph.....	2	Charleston Charleston	owner ..	30
30	291	J	Todd, John.....	21	5	owner ..	26
23	421		Taylor, Richard.....	pt 10	7	owner ..	23
26	479	J	Tempest, George.....	18	8	owner ..	14

## PART II.—Persons entitled to Vote at Municipal Elections only.

No. ON ROLL	Jurors.	NAMES.	Lot.	Con.		Post Office.
155		Bows, Margaret.....	25	8	owner ..	14
438		Coutts, Mary Jane .....	22	7	owner ..	14
425		Heron, Fenwick .....	pt 12	7	owner ..	23
473		Heron, Martha .....	14	8	owner ..	23
370		Madill, Harriet.....	5	6	owner ..	23
386		Millar, John .....	pt 11	6	owner ..	23
442		Morrison, Ellen.....	E $\frac{1}{2}$ 25	7	owner ..	26
435		McQueen, Flora .....	20	7	owner ..	23
389		Saigeon, Agnes .....	W $\frac{1}{2}$ 12	6	owner ..	23
387		Schinamon, Ferdinand....	pt 16	6	owner ..	23

## PART III.—Persons entitled to vote at Elections to the Legislative Assembly only.

No. ON ROLL	Jurors.	NAMES.	Lot.	Con.		Post Office.
		None.				



## POLLING SUBDIVISION NO. 3,

Comprising all Lots between the Western boundary of Lot 14 and Eastern boundary of Lot 25 in Concession 9; and all Lots West of the Eastern boundary of Lot 25 in Concessions 10, 11, 12, 13 and 14, including Feversham.

### PART I.—Persons entitled to Vote at BOTH Municipal Elections and Elections to the Legislative Assembly.

No. ON ROLL	Jurors.	NAMES.	Lot.	CON.	Post Office.
517		Alister, Robert .....	S $\frac{1}{2}$ 15	9	owner .. 14
688	J	Adams, Robert .....	19	13	owner .. 14
603	J	Alexander, George .....	20	11	owner .. 14
564	J	Alister, Thompson .....	16	10	owner .. 14
459	J	Burns, Patrick .....	8	10	owner .. 23
560	J	Brown, William .....	12	10	owner .. 14
562	J	Brown, Robert .....	E $\frac{1}{2}$ 13	10	owner .. 14
602	J	Buckingham, John .....	19	11	owner .. 14
604	J	Brownlee, James .....	21	11	tenant .. 14
644	J	Buckingham, William .....	20	12	owner .. 14
428		Buckingham, John .....	21	12	owner .. 8
645	J	Buckingham, William J. ....	21	12	tenant .. 14
648	J	Brown, Thomas .....	24	12	owner .. 29
689	J	Brownlee, Robert A. ....	pt 20	13	owner .. 14
714	J	Barber, Charles .....	W $\frac{1}{2}$ 9, 10	14	owner .. 14
715		Barber, John C. ....	W $\frac{1}{2}$ 9, 10	14	frm's son 14
716		Barber, Joseph .....	W $\frac{1}{2}$ 9, 10	14	frm's son 14
723		Buil, William .....	19	14	owner .. 14
514		Coulthard, John .....	14	9	owner .. 30
526		Campbell, Alex. ....	E $\frac{1}{2}$ 22, 23	9	owner .. 14
527		Campbell, Allan .....	E $\frac{1}{2}$ 22, 23	9	frm's son 14
528		Campbell, John .....	E $\frac{1}{2}$ 22, 23	9	frm's son 14
557	J	Colquet, Robert .....	N pt 10	10	owner .. 14
509	J	Colquet, Samuel .....	S pt 10	10	owner .. 14
558	J	Colquet, William .....	11	10	owner .. 23
587		Clemis, Thomas .....	7	11	owner .. 14
588	J	Crawford, John .....	9	11	owner .. 14
605		Groan, John .....	21	11	owner .. 7
633		Cooper, George .....	E $\frac{1}{2}$ 10	12	owner .. 14
668	J	Clemis, Robert .....	4	13	owner .. 20
672	J	Cooper, Thomas .....	W $\frac{1}{2}$ 8	13	owner .. 14
711		Christie, Duncan .....	1	14	owner .. 20
670	J	Crawford, James .....	6	14	owner .. 14
778		Curts, Michael .....	1 Wellington st W	Feversham	tenant .. 14
627		Crawford, James, Sr. ....		Peel	owner .. 14
559	J	Coutts, James .....	11	10	tenant .. 23
555	J	Duncan, John .....	7	10	owner .. 14
595		Dodgeson, William .....	14	11	owner .. 6
597		Davidson, Hugh .....	15	11	owner .. 8

No. ON ROLL	Jurors.	NAMES.	Lot.	Con.		Post Office
600	J	David, Mungo .....	17	11	owner ..	14
636	J	Davidson, William .....	13	12	owner ..	14
637		Davidson, Alex. ....	14	12	owner ..	14
647	J	Davidson, William .....	23	12	owner ..	14
671	J	Dand, William .....	7	13	owner ..	20
679	J	Douglas, James .....	15	13	owner ..	14
683	J	Dobson, Wellington .....	S $\frac{1}{2}$ 16	13	tenant ..	14
522	J	Elliott, Thomas .....	19	9	tenant ..	14
569	J	Edwards, Charles .....	20	10	owner ..	14
593		Ellis, George .....	13	11	frm's son	14
594		Ellis, Thomas .....	13	11	frm's son	14
607	J	Edwards, George .....	22	11	tenant ..	14
634	J	Flanagan, Robert .....	11	12	owner ..	14
665	J	Findlay, William .....	1	13	owner ..	20
666		Fenwick, Henry .....	2	13	owner ..	12
728	J	Ferguson, Dougald .....	24	14	owner ..	29
729	J	Ferguson, John .....	S $\frac{1}{2}$ 25	14	owner ..	29
730	J	Ferguson, Neil .....	N $\frac{1}{2}$ 25	14	owner ..	29
522	J	Galloway, Samuel E. ....	E $\frac{1}{2}$ 5	10	owner ..	23
553	J	Galloway, William .....	W $\frac{1}{2}$ 5	10	owner ..	23
584	J	Galloway, James G. ....	3	11	owner ..	14
216		Green, Columbus H. ....	2	14	owner ..	33
518	J	Hall, Mark .....	pt 16	9	owner ..	14
520	J	Holyrood, Arthur .....	pt 16, 17, 18	9	tenant ..	14
521	J	Horton, Edward .....	pt 17, 18	9	owner ..	14
513		Hale, George .....	19	9	owner ..	14
524	J	Hunter, John .....	21	9	owner ..	14
551	J	Hanley, Edward .....	4	10	owner ..	23
563		Hudson, Henry, Sr. ....	14, N $\frac{1}{2}$ 15	10	owner ..	14
516	J	Hudson, Henry, Jr. ....	S $\frac{1}{2}$ 15	10	owner ..	14
565	J	Hudson, James S. ....	17	10	owner ..	14
566	J	Hudson, John .....	18	10	owner ..	14
570	J	Hollingshead, Simpson ...	W $\frac{1}{2}$ 21	10	owner ..	14
571		Hollingshead, William ...	E $\frac{1}{2}$ 21	10	owner ..	14
601	J	Hudson, Alex. ....	18	11	owner ..	14
609	J	Hawton, Richard .....	25	11	owner ..	14
624	J	Henderson, Joseph .....	3	12	tenant ..	14
684	J	Hodgson, William .....	17	13	owner ..	14
646	J	Hawton, Isaac .....	22	13	owner ..	14
693	J	Hawton, Thomas .....	24	13	owner ..	29
777	J	Hall, Luke ..	1, 2	Vic. West	owner ..	14
567	J	Julian, William .....	19	10	owner ..	14
568		Julian, William J. ....	19	10	frm's son	14
626		Knott, Elijah .....	4	12	owner ..	33

	Post Office	No. on Roll	Jurors	NAMES.	LOT.	CON.		Post Office.
er ..	14	549		Lever, Roger .....	S $\frac{1}{2}$ 1, 2	10	owner ..	15
er ..	14	590		Lee, Alfred .....	12	11	owner ..	11
er ..	14	519	J	Lush, John K. ....	pt 16, 17, 18	9	owner ..	14
er ..	14							
er ..	20							
er ..	14	631	J	Myers, Joseph .....	9	12	owner ..	14
ant ..	14	639		Mullen, William .....	15	12	owner ..	14
		649	J	Mullen, James .....	25	12	owner ..	29
		713	J	Moore, George .....	8	14	owner ..	14
		726		Millar, George .....	22	14	owner ..	24
		712		Myers, Joseph G. ....	4	14	owner ..	14
		525		McKenzie, John .....	W $\frac{1}{2}$ 22	9	owner ..	14
		599	J	McGruther, William .....	16	11	tenant ..	14
		638		McKenzie, William .....	14	12	tenant ..	14
		632	J	McKenny, Hugh .....	11	13	owner ..	14
er ..	14	681	J	McLeod, Robert .....	N $\frac{1}{2}$ 16	13	tenant ..	14
er ..	20	722	J	McGirr, Robert S. ....	17	14	owner ..	14
er ..	12	789	J	McGirr, Andrew .....	3, 4, -5, 6, 7, 8	Vic. West	owner ..	14
er ..	29	783		McGirr, Robert .....	7	Wellington	} owner ..	14
er ..	29				1	Mill		
er ..	29	784		McGirr, William .....	7	Wellington	} owner ..	14
					1	Mill		
er ..	23	583	J	Osborne, John .....	1, 2	11	owner ..	20
er ..	23	586	J	Ottowell, Phillip .....	4	11	tenant ..	14
er ..	14	630		Ottowell, George .....	E pt 8	12	owner ..	14
er ..	33	631	J	Ottowell, Joseph .....	W $\frac{1}{2}$ 9	13	owner ..	14
		673	J	Ottowell, Samuel .....	E $\frac{1}{2}$ 8	13	owner ..	14
er ..	14	573	J	Parks, Thomas .....	24	10	owner ..	14
nt ..	14	608	J	Park, James .....	23, 24	11	owner ..	14
er ..	14	667	J	Paul, William T. ....	3	13	owner ..	20
er ..	14	643	J	Pinch, Richard .....	19	12	owner ..	14
er ..	23	779		Paul, John .....	2, 8, 9	Well. West	owner ..	14
er ..	14	623		Paul, Thomas .....	2	12	owner ..	20
er ..	14	628	J	Pool, John .....	5, 6	12	tenant ..	14
er ..	14	547		Rorke, Joseph .....	N $\frac{1}{2}$ 1, 2	10	owner ..	9
er ..	14	554	J	Roberts, Richard A. ....	6	10	owner ..	20
er ..	14	635		Ross, Gilbert .....	12	12	owner ..	8
er ..	14	669	J	Roberts, Samuel W. ....	5	13	owner ..	14
at ..	14	674		Reyner, Edward .....	E $\frac{1}{2}$ 9	13	owner ..	14
er ..	14	591	J	Roberts, William .....	12	11	tenant ..	14
er ..	29							
er ..	14	529	J	Spencer, William .....	24, 25	9	owner ..	14
		550	J	Smith, William .....	3	10	owner ..	20
		574	J	Saigeon, Thomas .....	25	10	owner ..	14
r ..	14	596	J	Smith, George .....	15	11	tenant ..	14
son	14	640	J	Speers, John .....	16	12	owner ..	14
		641	J	Speers, James .....	17	12	owner ..	14
		685		Smith, William .....	18	13	owner ..	14
r ..	33	686	J	Smith, Alex. ....	18	13	tenant ..	14

No. ON ROLL	Jurores.	NAMES.	LOT.	CON.		Post Office.
687	J	Smith, Robert.....	18	13	tenant ..	14
694		Spence, John.....	E $\frac{1}{2}$ 25	13	owner ..	29
695		Spence, Thomas.....	E $\frac{1}{2}$ 25	13	frm's son	29
717	J	Seyers, Aaron.....	11	14	owner ..	14
718		Seyers, Francis H.....	11	14	frm's son	14
719	J	Smith, John.....	13	14	owner ..	14
720	J	Stoutenburg, Joseph.....	14	14	owner ..	14
725	J	Sinclair, Alex.....	21	14	owner ..	14
572	J	Thompson, Arch.....	22 and 23	10	owner ..	14
606		Thompson, David.....	22	11	owner ..	14
677		Thompson, George.....	E pt 10	13	tenant ..	14
678	J	Thompson, James.....	13	13	owner ..	14
680		Thompson, Hugh.....	W $\frac{1}{2}$ 16	13	owner ..	27
721		Thompson, Hugh.....	16	14	owner ..	8
724		Tupling, Soudan.....	20	14	owner ..	14
727	J	Tupling, Charles.....	23	14	owner ..	14
515	J	Wright, Edward.....	14	9	tenant ..	14
561	J	Wright, Elijah.....	W $\frac{1}{2}$ 13	10	owner ..	14
556		Wright, Hugh.....	5 and 6	11	owner ..	14
548		Whewill, Francis.....	1	12	owner ..	20
642	J	Wilson, Lambert.....	18	12	owner ..	14
589	J	Weldrick, John.....	11	11	owner ..	14

PART II—Persons entitled to Vote at Municipal Elections only.

No. ON ROLL	JURORS	NAMES.	LOT.	CON.		Post Office.
785		Bates, Stuart.....	2 and 3	Well. East	owner ..	14
790		Brown, Robert sr.....	13, 14 and 15	Vic. West	owner ..	14
788		Conran, Alex.....	{ 6, 7, 8, 9 and 10	{ Vic. East	{ tenant } owner }	14
438		Coutts, Mary Jane.....	4 and 5	Well. East	owner ..	14
691		Dyer, Alfred.....	pt 21	13	owner ..	14
592		Ellis, Mary.....	13	11	owner ..	14
787		Edwards, Samuel.....	6, 7 and 8	Vic. East	owner ..	14
682		Fleury, Mrs.....	S½ 16	13	owner ..	14
598		Henry, Mrs.....	16	11	owner ..	14
629		Ottowell, Phillip.....	W pt 8	12	owner ..	14
780		Perigo, Esther.....	3	Wellington	owner ..	14
781		Perigo, Ira.....	4 and 5	Well. West	owner ..	14
585		Pool, Mary.....	4	11	owner ..	14
676		Robinson, Ann.....	E pt 10	13	owner ..	14
675		Wilson, Martha.....	W pt 10	13	owner ..	14

PART III.—Persons entitled to Vote at Elections to the Legislative Assembly only.

No. ON ROLL	JURORS	NAMES.	LOT.	CON.		Post Office.
		None.				

Post Office.

14  
29  
14  
14  
14  
14

14  
14  
14  
27  
8  
14  
14

14  
14  
14  
20  
14  
14

## POLLING SUBDIVISION NO. 4,

Comprising all Lots East of the Western limit of Lot 26 in Concessions 6, 7, 8, 9, 10, 11, 12, 13 and 14; and all Lots North of the Southern limit of Lot 6 in Concession A, and including Singhampton and Kiloin.

### PART I.—Persons entitled to Vote at BOTH Municipal Elections and Elections to the Legislative Assembly.

No. ON ROLL	Jurons.	NAMES.	LOT.	CON.	Post Office.
407	J	Arthurs, Thomas .....	35	6	tenant .. 30
544	J	Algeo, Thomas .....	35	9	owner .. 30
532	J	Addair, Duncan .....	W pt 27	9	tenant .. 14
700	J	Addair, John .....	W $\frac{1}{2}$ 29	13	owner .. 29
488	J	Brewster, William .....	29, 30	8	owner .. 26
580	J	Buie, John .....	35	10	owner .. 30
612	J	Bowlett, Henry .....	29	11	owner .. 29
620	J	Bowins, Isaac .....	35	11	owner .. 30
656	J	Bannerman, James A. ....	W pt 31	12	owner .. 29
657	J	Bannerman, William G. ...	E pt 31	12	owner .. 29
659	J	Bristoe, George, Jr. ....	32	12	owner .. 29
661	J	Brown, John .....	34	12	owner .. 29
662	J	Bristoe, John .....	35	12	owner .. 29
663	J	Bristoe, George, Sr. ....	36, W $\frac{1}{2}$ 37	12	owner .. 29
708	J	Bristoe, William, Sr. ....	36	13	owner .. 29
709	J	Bateman, James .....	W $\frac{1}{2}$ 37	13	owner .. 29
710	J	Bristoe, William, Jr. ....	E $\frac{1}{2}$ 37	13	owner .. 29
737	J	Buchanan, Duncan .....	33	14	owner .. 29
740	J	Bell, Allan .....	36	14	owner .. 29
805	J	Bell, Angus .....	36	14	frm's son 29
756	J	Buie, Archibald .....	17, 18	A	owner .. 30
384	J	Brown, Robert .....	5	Melancthon	owner .. 30
796	J	Blackstock, Edward .....	12, 13	Melancthon	owner .. 30
797	J	Bell, John .....	12, 13	Melancthon	tenant .. 30
406	J	Curran, James .....	31	6	owner .. 26
531	J	Curran, James R. ....	W pt 27	9	owner .. 14
576	J	Curran, Samuel .....	27	10	owner .. 14
617	J	Curran, Joseph .....	33	11	owner .. 30
652	J	Cameron, Neil .....	27	12	owner .. 29
654	J	Cameron, Angus .....	28, 29	12	owner .. 29
734	J	Currie, Gilbert .....	pt 31	14	owner .. 29
735	J	Currie, John .....	W pt 31	14	owner .. 29
736	J	Currie, Edward .....	32	14	owner .. 29
746	J	Christie, James .....	pt 9	A	owner .. 30
769	J	Cameron, Alex. ....	W $\frac{1}{2}$ 26, S $\frac{1}{2}$ 27	A	owner .. 27
770	J	Cameron, John .....	S $\frac{1}{2}$ 27	A	owner .. 27
696	J	Crips, Amos .....	26	13	owner .. 29
702	J	Cook, John S. ....	31	13	owner .. 29
703	J	Currie, Duncan .....	32	13	owner .. 29

No. on Roll	Jurers.	NAMES.	Lot.	Con.		Post Office.
753	J	Edwards, William.....	14	A	owner ..	30
621	J	Fisher, Richard .....	N $\frac{1}{2}$ 36, 37	11	owner ..	29
660	J	Freethy, John, jr. ....	33	12	owner ..	29
701	J	Fletcher, Edward .....	30	13	owner ..	29
707		Freethy, John.....	34, 35	13	owner ..	29
615		Flemming, Lawrence .....	32	11	owner ..	8
739	J	Gillis, James .....	35	14	owner ..	27
744	J	Gosneld, Edward .....	5, 6, S $\frac{1}{2}$ 7	A	owner ..	30
745		Gosneld, George .....	5, 6, S $\frac{1}{2}$ 7	A	frm's son	30
746		Gosneld, John.....	5, 6, S $\frac{1}{2}$ 7	A	frm's son	30
747		Grant, David .....	S $\frac{1}{2}$ 8	A	owner ..	30
449	J	Holden, Bogie.....	N pt 31	7	tenant ..	30
486		Hillock, James .....	27	8	tenant ..	26
752	J	Hamilton, William .....	13	A	owner ..	30
764		Holden, John .....	N $\frac{1}{2}$ 22	A	owner ..	30
765		Holden, Daniel .....	N $\frac{1}{2}$ 22	A	tenant ..	30
609		Hawton, Richard .....	26	11	owner ..	14
706		Knibs, Thomas .....	N $\frac{1}{2}$ 33	13	owner ..	29
751		Loughead, Jacob.....	12	A	frm's son	30
546	J	Loughead, Isaac .....	12	A	owner ..	30
403	J	Loughead, Jacob .....	pt 27, 28	6	owner ..	30
534	J	Loughead, Abraham.....	28, W $\frac{1}{2}$ 29	9	owner ..	26
535		Loughead, David T. ....	28, W $\frac{1}{2}$ 29	9	frm's son	26
536		Loughead, William J. ....	E $\frac{1}{2}$ 29	9	owner ..	30
337	J	Loughead, William.....	30	9	owner ..	30
542	J	Lindsay, James. ....	33	9	owner ..	30
704	J	Lackey, William .....	32	13	tenant ..	29
444	J	Morrison, Robert .....	26	7	owner ..	26
533		Monoghan, Thomas .....	pt 27	9	owner ..	14
538		Morrison, Robert .....	31	9	owner ..	30
539		Morrison, Robert .....	31	9	frm's son	30
540		Morrison, Irwin.....	31	9	frm's son	30
541		Morrison, William J.....	31	9	frm's son	30
541		Moore, Henry .....	32	9	owner ..	30
577	J	Milligan, Robert .....	28, 29, 30	10	owner ..	30
763	J	Moore, William.....	22	A	owner ..	30
405	J	McLean, John.....	33	6	owner ..	30
357		McDonald, Donald .....	34	6	owner ..	26
406		McLean, Hugh .....	35	6	owner ..	26
446	J	McGreggor, Archibald .....	W $\frac{1}{2}$ 29	7	owner ..	26
447	J	McGreggor, Dougald .....	E $\frac{1}{2}$ 29	7	owner ..	26
448	J	McLean, Donald.....	30	7	owner ..	26
452	J	McDonald, John.....	33	7	owner ..	30
453		McDonald, Laughlan.....	34	7	owner ..	30
487	J	McDonald, Alex.....	28	8	owner ..	30

8, 9,  
6 in

and

Post Office.

30  
30  
14  
29

26  
30  
29

30  
29  
29  
29

29  
29  
29  
29

29  
29  
29  
29

29  
29  
29  
29

30  
30  
30  
30

26  
14  
14  
30

29  
29  
29  
29

29  
29  
29  
29

29  
29  
29  
29

27  
27  
29  
29

29  
29  
29  
29





No. ON ROLL	Jurors.	NAMES.	Lot.	Con.	owner ..	Post Office.
766	J	Service, William .....	pt 23	A	owner ..	30
495		Taylor, John .....	37	8	owner ..	30
496	J	Taylor, Samuel .....	pt 11	A	owner ..	30
458	J	Whitson, David .....	37	7	owner ..	30
622	J	Whitson, Robert .....	S <sup>1</sup> 37	11	owner ..	30
217		Wheeler, Andrew .....	31, 32, 33, 34	William	owner ..	17
610	J	Youlding, Thomas .....	27	11	owner ..	14

PART II—Persons entitled to Vote at Municipal Elections only.

No. ON ROLL	Jurors.	NAMES.	Lot.	Con.	owner ..	Post Office.
408		Anderson, Teressa .....	36	6	owner ..	23
454		Anderson, Alex. S. ....	35	7	owner ..	11
456		Clary, William .....	35	7	tenant ..	30
658		Freethy, Thomas S. ....	N pt 31	12	owner ..	29
800		Grant, David, Jr. ....	30	William	owner ..	30
801		Hughson, Jacob .....	4	Melancthon	owner ..	30
455		Moore, James .....	35	7	owner ..	11
450		McFadyen, Hugh .....	pt 31	7	tenant ..	26
655		McGowan, Emma .....	30	12	owner ..	29
791		McKinnon, Donald .....	3	Melancthon	owner ..	30
792		McKinnon, Neil .....	3	Melancthon	tenant ..	30
795		McLean, Charles .....	7	Melancthon	owner ..	30
798		Tegart, Ann .....	15	Melancthon	owner ..	30

PART III.—Persons entitled to vote at Elections to the Legislative Assembly only.

No. ON ROLL	Jurors.	NAMES.	Lot.	Con.	owner ..	Post Office.
		None.				

## POLLING SUBDIVISION NO. 5,

Comprising all Lots East of the Western limit of Lot 26, in Concessions 4 and 5,  
and all Lots East of the Western limit of Lot 51, in Concessions 1, 2 and 3  
North of the Durham Road, and 1, 2 and 3 South of the Durham Road; and  
Lots 1, 2, 3, 4 and 5 in Concession A.

### PART I.—Persons entitled to Vote at BOTH Municipal Elections and Elections to the Legislative Assembly.

No. ON ROLL	JURORS.	NAMES.	LOT.	CON.	Post Office.
125		Armour, John .....	66, 67	1 S	owner .. 5
86		Armour, Robert .....	72, 73	1 S	owner .. 30
131	J	Armour, James .....	75	1 S	owner .. 21
130		Armour, William .....	69, 70	1 N	owner .. 5
317	J	Averill, David .....	36, 37	4	owner .. 26
315	J	Bell, Malcolm .....	E <sub>1</sub> 33	4	owner .. 26
316	J	Bell, Charles .....	W <sub>1</sub> 33	4	owner .. 26
358	J	Bell, Malcolm .....	33	5	tenant .. 26
84	J	Clayton, Caleb .....	68, 69	2 S	owner .. 5
117		Caswell, Isaac .....	52	1 S	owner .. 5
159	J	Clary, George .....	55	1 N	owner .. 5
355	J	Cameron, Malcolm .....	pt 31	5	owner .. 14
302	J	Campbell, Arch .....	pt 28	4	owner .. 14
123	J	Dzell, William .....	58, 59	1 S	owner .. 5
209		Douglas, Robert .....	pt 60	2 N	owner .. 14
255	J	Douglas, John sr .....	59, 60	3 N	owner .. 14
256	J	Douglas, John jr .....	59, 60	3 N	tenant .. 14
42	J	Earle, Thomas .....	pt 58, 59	3 S	owner .. 5
217		Emerson, Francis .....	70	2 N	owner .. 14
160		Ferguson, William .....	56, 57	1 N	owner .. 14
161		Ferguson, William H .....	56, 57	1 N	frm's son 14
162		Ferguson, James .....	56, 57	1 N	frm's son 14
170	J	Fachaney, John .....	73, 74	1 N	owner .. 21
207	J	Ferguson, John .....	56, 57	2 N	owner .. 14
64	J	Ferguson, Alex .....	pt 83	3 S	tenant .. 21
61	J	Gibson, Wm. J .....	78	3 S	owner .. 21
59		Gibson, Wm .....	pt 80	3 S	owner .. 21
91	J	Gibson, Robert .....	78	2 S	owner .. 21
133		Grey, William .....	77, 78	1 S	owner .. 21
216		Green, Columbus H .....	68	2 N	owner .. 33

No. on ROLL	Jurors	NAMES.	LOT.	CON.		Post Office.
41	J	Hannon, Thomas .....	54, 55	3 S	owner ..	5
34	J	Hannon, Robert .....	56, 57	3 S	owner ..	5
78	J	Hannon, John .....	58, 59	2 S	owner ..	5
82	J	Hope, Fairley .....	64, 65	2 S	owner ..	5
57	J	Hay, William .....	72, 73	3 S	owner ..	5
173		Hawkins, William .....	79	1 N	owner ..	21
174		Hawkins, Henry .....	80	1 N	owner ..	21
265	J	Hamilton, Isaac .....	79, 80	3 N	owner ..	30
489	J	Hillock, Robert .....	pt 28	4	tenant ..	14
55	J	Inglis, George .....	W pt 69, 70	3 S	owner ..	5
56	J	Inglis, James .....	S pt 69, 70	3 S	owner ..	5
215	J	Joice, John .....	73	2 N	owner ..	14
165		Jones, William .....	62, 63	1 N	owner ..	11
171		Kyles, William sr .....	75, 76	1 N	owner ..	21
172	J	Kyles, William jr .....	77, 78	1 N	tenant ..	21
167	J	Kenny, Andrew .....	64, 65	1 N	owner ..	5
164	J	Lang, William .....	61	1 N	owner ..	14
263	J	Long, Frederick .....	70, 71, 72	3 N	owner ..	14
299	J	Lamont, Alex .....	E½ 26	4	owner ..	14
116	J	Loyd, James .....	50, 51	1 S	owner ..	5
60	J	Mitchell, Charles .....	76, 77	3 S	tenant ..	21
83	J	Marshall, Henry .....	66, 67	2 S	owner ..	5
89	J	Marshall, James .....	75, 76	2 S	owner ..	21
122	J	Moore, James .....	56, 57	1 S	tenant ..	5
132		Marshall, John .....	76	1 S	owner ..	21
114		Millar, John .....	51	1 N	owner ..	14
205		Millar, James .....	52, 53	2 N	owner ..	5
260		Muirhead, Gavin .....	64, 65	3 N	owner ..	14
261	J	Mitchell, Joseph .....	66, 67	3 N	owner ..	14
346	J	Moore, Hector .....	26	5	owner ..	14
44		McQuarrie, Hector .....	56, 57	2 S	owner ..	14
45	J	McKinnon, Neil .....	pt 60	3 S	owner ..	5
47	J	McConachie, John .....	pt 61	3 S	owner ..	5
54		McKinnon, Donald .....	E½ 67, 68	3 S	owner ..	5
35	J	McKinnon, Alex .....	S pt 72, 73	2 S	owner ..	21
88	J	McKinnon, Neil .....	74	2 S	owner ..	21
90	J	McKenzie, James .....	77	2 S	owner ..	21
121	J	McLean, Hector .....	56, 57	1 S	owner ..	5
126	J	McKee, Robert .....	66, 67	1 S	tenant ..	5
166		McLean, Donald .....	62, 63	1 N	tenant ..	5
168		McKee, Henry .....	67, 68	1 N	owner ..	5
165		McLean, John .....	67, 68	1 N	owner ..	14
210	J	McLean, Donald .....	pt 61, 62	2 N	owner ..	14
213		McFarlane, Archibald .....	pt 61, 62	2 N	tenant ..	14
218	J	McCorkill, William .....	65, 66	2 N	owner ..	14
301	J	McKinnon, John .....	80	2 N	owner ..	30
			W½ 30	4	owner ..	14

and 5,  
and 3  
; and

s and

Post Office.

5  
30  
21  
5  
26

26  
26  
26

5  
5  
14  
14

5  
14  
14  
14

5  
14

14  
14  
14  
21  
14  
21

21  
21  
21  
21  
33

No. ON ROLL	JUROR	NAMES.	LOT.	CON.		Post Office
306	J	McLean, Neil.....	E $\frac{1}{2}$ 30	4	owner ..	14
308	J	McFarlane, Donald.....	pt 31	4	owner ..	14
310	J	McIntyre, Malcolm.....	E $\frac{1}{2}$ 31	4	owner ..	14
312	J	McLean, Donald A.....	W $\frac{1}{2}$ 32	4	owner ..	14
313		McLean, Allan.....	E $\frac{1}{2}$ 32	4	owner ..	14
314		McLean, Alex.....	E $\frac{1}{2}$ 32	4	frm's son	14
262	J	McDonald, Hector.....	34, 35	4	owner ..	14
347	J	McDonald, Neil.....	27	5	owner ..	14
300	J	McIntyre, Donald.....	28	5	owner ..	14
307	J	McIntyre, Archibald.....	29	5	owner ..	14
348		McIntyre, Duncan.....	29	5	owner ..	14
349		McIntyre, Duncan.....	29	5	frm's son	14
350	J	McIntyre, Peter.....	pt 30	5	frm's son	14
356	J	McIntyre, John.....	32	5	owner ..	14
357	J	McDonald, Donald.....	34	5	owner ..	14
359		McLean, Donald.....	35	5	owner ..	14
360	J	McArthur, Duncan.....	35	5	tenant ..	14
361	J	McLean, Hector.....	36, 37	5	owner ..	14
51	J	Norman, Edwin.....	64, 65	3 S	owner ..	5
52		Norman, E. W.....	64, 65	3 S	frm's son	5
119	J	Newall, Thomas.....	53, 54, 55	1 S	tenant ..	5
120		Newall, Henry.....	53, 54, 55	1 S	frm's son	5
50	J	Priddle, Henry.....	S pt 62, 63	3 S	owner ..	5
206	J	Priddle, John.....	54, 55	2 N	owner ..	14
252		Priddle, John jr.....	51, 52	3 N	tenant ..	14
253		Priddle, Albert.....	51, 52	3 N	frm's son	14
257	J	Potts, Edward.....	61, 62, 63	3 N	owner ..	14
258		Potts, Thomas.....	61, 62, 63	3 N	frm's son	14
259		Potts, Andrew.....	61, 62, 63	3 N	frm's son	14
303		Richmond, Duncan.....	pt 28	4	owner ..	14
354		Roome, George.....	pt 30	5	tenant ..	14
46	J	Sprott, William sr.....	60, 61	3 S	owner ..	5
49	J	Sprott, William jr.....	62, 63	3 S	owner ..	5
79	J	Sandeland, George.....	61	2 S	owner ..	5
81	J	Sprott, John.....	62, 63	2 S	owner ..	5
92	J	Stuart, Richard.....	79, 80	2 S	owner ..	21
124	J	Scoutt, John.....	60, 61	1 S	owner ..	5
87	J	Smith, Samuel.....	72, 73	1 S	tenant ..	5
156	J	Scoutt, Matthew.....	S $\frac{1}{2}$ 52, 53	1 N	tenant ..	5
163	J	Scoutt, William.....	58, 59, 60	1 N	owner ..	5
169		Spanhouse, John.....	71, 72	1 N	owner ..	5
208	J	Stephenson, Alex.....	58, 59	2 N	owner ..	14
254	J	Scott, Samuel.....	55, 56, 57, 58	3 N	owner ..	14
227		Scott, John A.....	55, 56, 57, 58	3 N	frm's son	14
304	J	Scott, Thomas.....	E $\frac{1}{2}$ 29	3 N	owner ..	14
305	J	Scott, Neison W.....	W $\frac{1}{2}$ 29	3 N	owner ..	14
62	J	Taylor, John.....	79	3 S	owner ..	21
63		Tupper, James.....	pt 80	3 S	owner ..	16

Post  
Office.

14  
14  
14  
14  
14  
14  
14  
14  
14  
14  
14  
14  
14  
14  
14

5  
5  
5  
5

5  
14  
14  
14  
14  
14  
14

14  
14

5  
5  
5  
5  
21  
5  
5  
5  
5  
5  
14  
14  
14  
14  
14

21  
16

