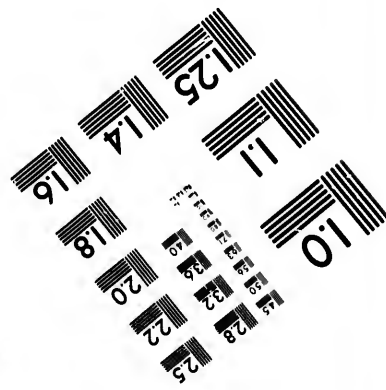
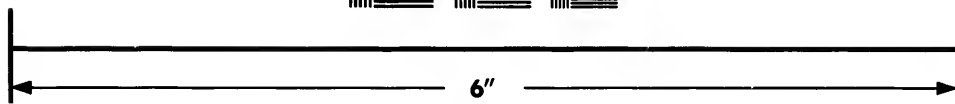
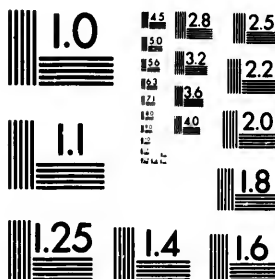

**IMAGE EVALUATION
TEST TARGET (MT-3)**



**Photographic
Sciences
Corporation**

23 WEST MAIN STREET
WEBSTER, N.Y. 14580
(716) 872-4503

**CIHM/ICMH
Microfiche
Series.**

**CIHM/ICMH
Collection de
microfiches.**



Canadian Institute for Historical Microreproductions / Institut canadien de microreproductions historiques

© 1984

Technical and Bibliographic Notes/Notes techniques et bibliographiques

The Institute has attempted to obtain the best original copy available for filming. Features of this copy which may be bibliographically unique, which may alter any of the images in the reproduction, or which may significantly change the usual method of filming, are checked below.

L'Institut a microfilmé le meilleur exemplaire qu'il lui a été possible de se procurer. Les détails de cet exemplaire qui sont peut-être uniques du point de vue bibliographique, qui peuvent modifier une image reproduite, ou qui peuvent exiger une modification dans la méthode normale de filmage sont indiqués ci-dessous.

Coloured covers/
Couverture de couleur

Coloured pages/
Pages de couleur

Covers damaged/
Couverture endommagée

Pages damaged/
Pages endommagées

Covers restored and/or laminated/
Couverture restaurée et/ou pelliculée

Pages restored and/or laminated/
Pages restaurées et/ou pelliculées

Cover title missing/
Le titre de couverture manque

Pages discoloured, stained or foxed/
Pages décolorées, tachetées ou piquées

Coloured maps/
Cartes géographiques en couleur

Pages detached/
Pages détachées

Coloured ink (i.e. other than blue or black)/
Encre de couleur (i.e. autre que bleue ou noire)

Showthrough/
Transparence

Coloured plates and/or illustrations/
Planches et/ou illustrations en couleur

Quality of print varies/
Qualité inégale de l'impression

Bound with other material/
Relié avec d'autres documents

Includes supplementary material/
Comprend du matériel supplémentaire

Tight binding may cause shadows or distortion along interior margin/
La reliure serrée peut causer de l'ombre ou de la distortion le long de la marge intérieure

Only edition available/
Seule édition disponible

Blank leaves added during restoration may appear within the text. Whenever possible, these have been omitted from filming/
Il se peut que certaines pages blanches ajoutées lors d'une restauration apparaissent dans le texte, mais, lorsque cela était possible, ces pages n'ont pas été filmées.

Pages wholly or partially obscured by errata slips, tissues, etc., have been refilmed to ensure the best possible image/
Les pages totalement ou partiellement obscurcies par un feuillet d'errata, une pelure, etc., ont été filmées à nouveau de façon à obtenir la meilleure image possible.

Additional comments:
Commentaires supplémentaires:

This item is filmed at the reduction ratio checked below/
Ce document est filmé au taux de réduction indiqué ci-dessous.

10X	14X	18X	22X	26X	30X
<input type="checkbox"/>	<input type="checkbox"/>	<input type="checkbox"/>	<input type="checkbox"/>	<input type="checkbox"/>	<input checked="" type="checkbox"/>
12X	16X	20X	24X	28X	32X

The co
to the

The im
possib
of the
filming

Origina
beginn
the las
sion, o
other d
first pa
sion, a
or illus

The les
shall c
TINUE
whiche

Maps,
differen
entirely
beginn
right a
require
method

The copy filmed here has been reproduced thanks to the generosity of:

Metropolitan Toronto Library
Canadian History Department

The images appearing here are the best quality possible considering the condition and legibility of the original copy and in keeping with the filming contract specifications.

Original copies in printed paper covers are filmed beginning with the front cover and ending on the last page with a printed or illustrated impression, or the back cover when appropriate. All other original copies are filmed beginning on the first page with a printed or illustrated impression, and ending on the last page with a printed or illustrated impression.

The last recorded frame on each microfiche shall contain the symbol \rightarrow (meaning "CONTINUED"), or the symbol ∇ (meaning "END"), whichever applies.

Maps, plates, charts, etc., may be filmed at different reduction ratios. Those too large to be entirely included in one exposure are filmed beginning in the upper left hand corner, left to right and top to bottom, as many frames as required. The following diagrams illustrate the method:

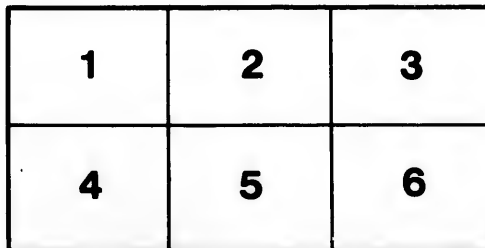
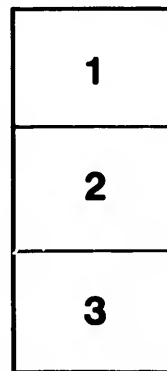
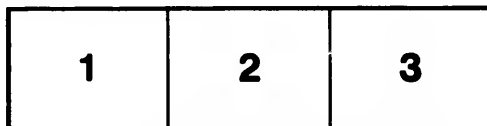

L'exemplaire filmé fut reproduit grâce à la générosité de:

Metropolitan Toronto Library
Canadian History Department

Les images suivantes ont été reproduites avec le plus grand soin, compte tenu de la condition et de la netteté de l'exemplaire filmé, et en conformité avec les conditions du contrat de filmage.

Les exemplaires originaux dont la couverture en papier est imprimée sont filmés en commençant par le premier plat et en terminant soit par la dernière page qui comporte une empreinte d'impression ou d'illustration, soit par le second plat, selon le cas. Tous les autres exemplaires originaux sont filmés en commençant par la première page qui comporte une empreinte d'impression ou d'illustration et en terminant par la dernière page qui comporte une telle empreinte.

Un des symboles suivants apparaîtra sur la dernière image de chaque microfiche, selon le cas: le symbole \rightarrow signifie "A SUIVRE", le symbole ∇ signifie "FIN".

Les cartes, planches, tableaux, etc., peuvent être filmés à des taux de réduction différents. Lorsque le document est trop grand pour être reproduit en un seul cliché, il est filmé à partir de l'angle supérieur gauche, de gauche à droite, et de haut en bas, en prenant le nombre d'images nécessaire. Les diagrammes suivants illustrent la méthode.

REQUISITION OF THE BORROWER.

TO THE BUILDING AND LOAN ASSOCIATION, TORONTO.

I *Hiram Birtin Loughren* of *Toronto*

offer the following *free* hold property as security for *48* Shares (*\$ 1200*)
to be advanced to me from the Funds of "THE BUILDING AND LOAN ASSOCIATION," for *ten*
years, repayable in *120* equal instalments of Principal and Interest.

(Signature of Applicant)

H. B. Loughren

(Post Office Address)

Toronto

(Occupation)

Machinist

If married, Wife's Name in Full

Mary Ann

1. Number of Lot, and name of street	1. <i>Houses No 2 & 6 Sydenham St. (corner M^o Malton)</i>
2. Frontage, feet depth and width of lot	2. <i>frontage 46, depth 90, Lane 10 ft.</i>
3. Of what materials built and how covered	3. <i>frame Rough Cast</i>
4. How occupied	4. <i>By two respectable tenants</i>
5. For how much does it rent	5. <i>\$8 each per month + taxes</i>
6. Cost of Ground, and when purchased	6. }
7. Cost of Building and when built	7. <i>Cost altogether \$1400</i>
8. State of repair	8. <i>Good</i>
9. Size of Building and number of Stories	9. <i>Two Houses, each 23 x 30. One Story</i>
10. Describe the Outbuildings, of what composed, how occupied, cost of Erection and state of repair	10. <i>Good frame stables + shed to each in good repair.</i>
11. What are the present Taxes? Are they all paid up? Produce receipts.	11. <i>\$24 all paid</i>
12. Have Sewer Rates been commuted? if not, what do they annually amount to?	12. <i>No Sewerage</i>
13. What, if any, Insurance on property, how distributed, and in what office?	13. <i>Yes</i>
14. Give the rate of Insurance and when due.	14.
15. If property is Leasehold state how long Lease has to run.	15.
16. What is the amount of Ground Rent, and at what rate per foot?	16.
17. How is the Lease renewable?	17.
18. Are Buildings to be allowed for at a valuation?	18.
19. Are premises occupied by Owner or Tenant?	19. <i>Tenants</i>
20. If a Tenant, give his or her name, how long occupal premises, yearly Rental, and how payable.	20. <i>J. Birtin + Mr. Woodhouse \$96 per annum each + taxes. Monthly</i>
21. Have they paid Rent punctually? and if leased when does it expire?	21. <i>Yes</i>
22. If written lease produce it for inspection.	22. <i>No</i>
23. In what state are the fences?	23. <i>Good order</i>
24. What encumbrance is there on the property?	24. <i>\$500 Mortgage @ 6%</i>

25. What is the object of the loan?	25. Purchase
26. Give below, on a separate sheet, list of Title Deeds in your possession.	26.
27. How are the premises drained?	27. Surface drain only
28. What, if any, assessment for local improvement, and extent of same?	28. No
29. State any advantages which you consider your premises to possess, either as to completeness, locality or otherwise.	29. Corner lot, always well rented.
30. Age of Applicant	30. 26
31. What do you consider is the present cash value of property offered?	31. Land, ... \$460 Buildings, ... 1200 Total, ... \$1660

I hereby certify that the foregoing are true answers to the enquiries above made and give a correct description of the property offered, and that I honestly consider the statement I have made as to the cash value to be true and reliable in every particular.

(Signature of Applicant.) *J. B. Laughren*

In addition to the above, I offer as collateral security a first mortgage on property occupied by myself consisting of house & lot on W. Mahon Street Lot 55 x 90 to a lane. House one story frame 24 x 20 worth about \$700, assessed for \$640.

Also if Required a 2d mortgage on Property on Elizabeth Street & Edward Street, cash \$1500 on which \$600 is still due, the same renting for \$216 per Annum.

J. B. Laughren

\$10 Deposited, S.E.Y.

1870. April 20

The APPRAISER, Mr. *Henry Longley*

Valuation hereon.

25 March 1870

is requested to furnish a Report and

Lamont White
Per?

Building & Loan Association.

Application No. 1.

H. W. Longley

FOR A LOAN OF \$ 1200

ON *Property on Spaulding St*

FOR *10 years.*

TOWN PROPERTY.

RECEIVED *24 March 1870*

