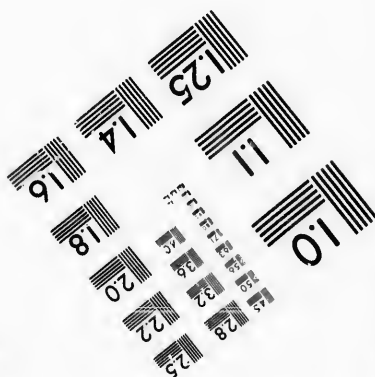
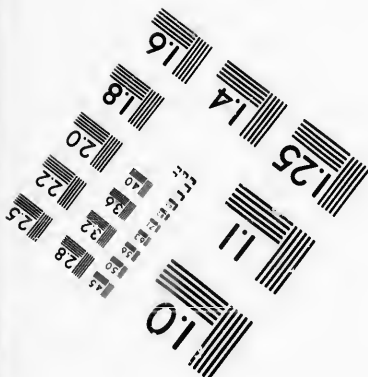
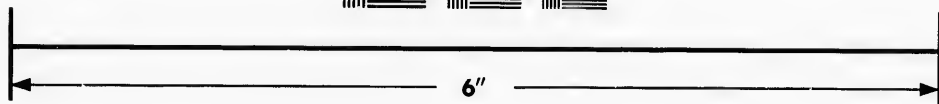
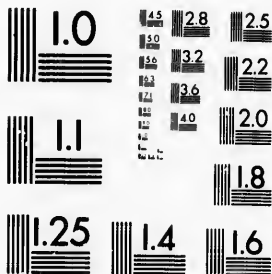

**IMAGE EVALUATION
TEST TARGET (MT-3)**



**Photographic
Sciences
Corporation**

23 WEST MAIN STREET
WEBSTER, N.Y. 14580
(716) 872-4503

14 128
16 32
18 22
20
22

**CIHM/ICMH
Microfiche
Series.**

**CIHM/ICMH
Collection de
microfiches.**



Canadian Institute for Historical Microreproductions / Institut canadien de microreproductions historiques

10

© 1987

Technical and Bibliographic Notes/Notes techniques et bibliographiques

The Institute has attempted to obtain the best original copy available for filming. Features of this copy which may be bibliographically unique, which may alter any of the images in the reproduction, or which may significantly change the usual method of filming, are checked below.

L'Institut a microfilmé le meilleur exemplaire qu'il lui a été possible de se procurer. Les détails de cet exemplaire qui sont peut-être uniques du point de vue bibliographique, qui peuvent modifier une image reproduite, ou qui peuvent exiger une modification dans la méthode normale de filmage sont indiqués ci-dessous.

- | | |
|--|--|
| <input checked="" type="checkbox"/> Coloured covers/
Couverture de couleur | <input type="checkbox"/> Coloured pages/
Pages de couleur |
| <input type="checkbox"/> Covers damaged/
Couverture endommagée | <input checked="" type="checkbox"/> Pages damaged/
Pages endommagées |
| <input type="checkbox"/> Covers restored and/or laminated/
Couverture restaurée et/ou pelliculée | <input type="checkbox"/> Pages restored and/or laminated/
Pages restaurées et/ou pelliculées |
| <input type="checkbox"/> Cover title missing/
Le titre de couverture manque | <input checked="" type="checkbox"/> Pages discoloured, stained or foxed/
Pages décolorées, tachetées ou piquées |
| <input type="checkbox"/> Coloured maps/
Cartes géographiques en couleur | <input type="checkbox"/> Pages detached/
Pages détachées |
| <input type="checkbox"/> Coloured ink (i.e. other than blue or black)/
Encre de couleur (i.e. autre que bleue ou noire) | <input checked="" type="checkbox"/> Showthrough/
Transparence |
| <input type="checkbox"/> Coloured plates and/or illustrations/
Planches et/ou illustrations en couleur | <input type="checkbox"/> Quality of print varies/
Qualité inégale de l'impression |
| <input type="checkbox"/> Bound with other material/
Relié avec d'autres documents | <input type="checkbox"/> Includes supplementary material/
Comprend du matériel supplémentaire |
| <input type="checkbox"/> Tight binding may cause shadows or distortion
along interior margin/
La reliure serrée peut causer de l'ombre ou de la
distorsion le long de la marge intérieure | <input type="checkbox"/> Only edition available/
Seule édition disponible |
| <input type="checkbox"/> Blank leaves added during restoration may
appear within the text. Whenever possible, these
have been omitted from filming/
Il se peut que certaines pages blanches ajoutées
lors d'une restauration apparaissent dans le texte,
mais, lorsque cela était possible, ces pages n'ont
pas été filmées. | <input type="checkbox"/> Pages wholly or partially obscured by errata
slips, tissues, etc., have been refilmed to
ensure the best possible image/
Les pages totalement ou partiellement
obscurcies par un feuillet d'errata, une pelure,
etc., ont été filmées à nouveau de façon à
obtenir la meilleure image possible. |
| <input type="checkbox"/> Additional comments:/
Commentaires supplémentaires: | |

This item is filmed at the reduction ratio checked below/
Ce document est filmé au taux de réduction indiqué ci-dessous.

10X	14X	18X	22X	26X	30X
<input type="checkbox"/>	<input type="checkbox"/>	<input type="checkbox"/>	<input checked="" type="checkbox"/>	<input type="checkbox"/>	<input type="checkbox"/>
12X	16X	20X	24X	28X	32X

The copy filmed here has been reproduced thanks to the generosity of:

D.B. Weldon Library
University of Western Ontario
(Regional History Room)

The images appearing here are the best quality possible considering the condition and legibility of the original copy and in keeping with the filming contract specifications.

Original copies in printed paper covers are filmed beginning with the front cover and ending on the last page with a printed or illustrated impression, or the back cover when appropriate. All other original copies are filmed beginning on the first page with a printed or illustrated impression, and ending on the last page with a printed or illustrated impression.

The last recorded frame on each microfiche shall contain the symbol \rightarrow (meaning "CONTINUED"), or the symbol ∇ (meaning "END"), whichever applies.

Maps, plates, charts, etc., may be filmed at different reduction ratios. Those too large to be entirely included in one exposure are filmed beginning in the upper left hand corner, left to right and top to bottom, as many frames as required. The following diagrams illustrate the method:

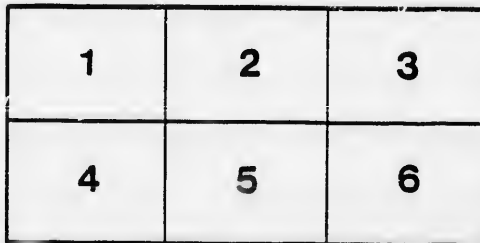
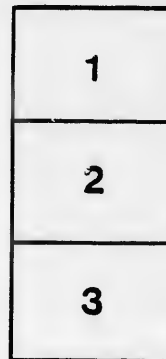

L'exemplaire filmé fut reproduit grâce à la générosité de:

D.B. Weldon Library
University of Western Ontario
(Regional History Room)

Les images suivantes ont été reproduites avec le plus grand soin, compte tenu de la condition et de la netteté de l'exemplaire filmé, et en conformité avec les conditions du contrat de filmage.

Les exemplaires originaux dont la couverture en papier est imprimée sont filmés en commençant par le premier plat et en terminant soit par la dernière page qui comporte une empreinte d'impression ou d'illustration, soit par le second plat, selon le cas. Tous les autres exemplaires originaux sont filmés en commençant par la première page qui comporte une empreinte d'impression ou d'illustration et en terminant par la dernière page qui comporte une telle empreinte.

Un des symboles suivants apparaîtra sur la dernière image de chaque microfiche, selon le cas: le symbole \rightarrow signifie "A SUIVRE", le symbole ∇ signifie "FIN".

Les cartes, planches, tableaux, etc., peuvent être filmés à des taux de réduction différents. Lorsque le document est trop grand pour être reproduit en un seul cliché, il est filmé à partir de l'angle supérieur gauche, de gauche à droite, et de haut en bas, en prenant le nombre d'images nécessaires. Les diagrammes suivants illustrent le méthode.

LIST OF VOTERS

FOR THE

TOWNSHIP OF CARADOC,

FOR THE

YEAR 1877.

Filed 8/13/77
E. J. D. P.

STRATHROY, ONT.

PRINTED AT "THE AGE" BOOK AND JOB PRINTING HOUSE, FRONT STREET,
1877.

1000 1/2 1/2 1/2

LIST OF VOTERS

FOR THE

TOWNSHIP OF CARADOC,

FOR THE

YEAR 1877.

STRATHROY, ONT. :

PRINTED AT "THE AGE" BOOK AND JOB PRINTING HOUSE, FRONT STREET.
1877.

LIST OF VOTERS

PA

No. on
Roll

4
5
2
2
2
2
2
2
2
3
3
3
3
3
3
3
4
4
34

6
6
6
6
6
9
9
4

Voters' List, 1877, Municipality of Caradoc.

*PART I.—List of persons entitled to vote at BOTH Municipal Elections
and Elections to the Legislative Assembly.*

POLLING SUB-DIVISION NO. 1.

No. on Roll.	NAME.	Lot.	Concession or Street.	Other Description
5	Anderson, Charles G.....	E half N half 19 ...	1 R S	Owner.....
6	Aldritt, James	Pt D	W M R	Owner.....
7	Allen, Robert	W P S half 21.	1 con	Owner
8	Adams, William	P N $\frac{1}{2}$ 20 and 21....	1 R N	Tenant
9	Anderson, John D	N half 18	1 R S	Owner.....
47	Burgess, Edward	S half 15	1 con	Tenant.
50	Brown, William	E pt N $\frac{1}{2}$ 22.....	1 R N	Tenant.....
23	Borley, William E	E half S half 18	1 con	Owner.....
24	Bateman, John	S half 13.....	1 R S	Owner.....
26	Bracher, John	W half S half 17..	do	Owner.....
27	Bracher, John jr.....	do	do	"
28	Burwell, Mahlame	N pt 17	5 R S	Owner.....
29	Burwell, John	N half 19.....	4 R 3	Owner.....
30	Burwell, Isaac B sr	S half 17.....	do	Owner
31	Burwell, Isaac B jr.....	Broken Front 20.	3 R S	Farmer's Son....
32	Burwell, George U.....	N half 18	4 R S	Owner.....
36	Brodie, John	Centre 6.....	E M R	Owner.....
37	Brodie, Duncan	Centre 6.....	do	Farmer's Son....
38	Bateman, George	W pt 4	do	Owner.....
39	Bateman, John T.....	N half 17.....	3 R S	Owner.....
40	Bateman, Thomas.....	N half 17.....	do	Farmer's Son....
41	Bateman, Charles	N half 17.....	do	Farmer's Son ..
344	Broom, Thomas	E half 4.....	W M R	Owner.....
61	Coveney, John sr.....	S half 17.....	3 R S	Owner.....
62	Coveney, Richard.....	S half 17	do	Farmer's Son....
63	Coveney, John jr.....	S half 17	do	Farmer's Son....
64	Coveney, Thomas	W pt S half 17.....	1 R N	Owner.....
65	Collins, Thomas	Pt. N half 17.....	4 R S	Tenant
66	Collins, William	W pt S half 18	3 R S	Tenant
68	Cudney, Ferris.....	Pt N half 21.....	4 R S	Owner.....
97	Clark, Joseph	Pt N half 21.....	1 R N	Owner.....
98	Clark, Joseph M.....	Pt N half 21.....	do	Farmer's Son....
99	Cobbold, James	W pt N half 22	do	Tenant.....
471	Cochrane, John.....	14.....	King street	Tenant Del. west
73	Carruthers, George	S half 16	1 R N	Owner.....
74	Carter, William	Pt 12.....	5 R S	Owner.....
75	Chambers, James.....	Pt 12 and 13.....	do	Owner.....
76	Cockle, Horacc.....	Pt 1.....	E M R	Owner.....
77	Costellow, Patrick.....	W half 4	W M R	Owner.....
81	Cox, James	E half 6.....	do	Owner.....
82	Cox, John	W half 6.....	do	Owner.....
83	Costellow, John	E half 8.....	do	Owner.....
34	Costellow, William.....	S pt E half N half 6	E M R	Owner.....
85	Cobbin, William.....	S pt 3.....	W M R	Owner.....

Part I. continued—1st Sub-Division of Caradoc.

No. on Roll.	NAME.	LOT.	Concession or Street	Other Description
92	Coy, John	N half S half 20...	1 con	Owner
298	Caves, John	W half S half 15...	1 R S	Owner
197	Carey, John E	2	W M R	Owner
67	Collins, John	E pt S half 18...	3 R S	Owner
473	Deadman, Henry	5	King street	Owner Del. west
105	Donavon, William	S half N half 20...	2 R S	Owner
107	Donaldson, John & }	N half 20...	1 R S	Owner
108	Donaldson, David }			
114	Drake, Thomas	W pt 21	do	Owner
115	Drake, Elias	W pt 21	do	Farmer's Son
116	Elworthy, George	W pt N half 21...	2 R S	Owner
120	Erwin, George	E half S half 14	1 R S	Owner
119	Erwin, James	W half S half 14...	do	Tenant
137	Faulds, Thomas	7	W M R	Owner
138	Faulds, James U	7	do	Farmer's Son
139	Faulds, William M	7	do	Farmer's Son
127	Fisher, James jr	Shalf 13...	1 R N	Owner
128	Fisher, James sr	N half 13	1 R S	Owner
129	Fisher, Benjamin	N half 13...	do	Farmer's Son
130	Fisher, James jr	N half 13	do	Farmer's Son
135	Forsythe, George	Pt N half 12...	5 R S	Owner
144	Gilbert, Philip	W pt 23...	1 R N	Tenant
145	Glennie, George D	S half 22...	do	Owner
148	Getty, Charles S	Pt S half 17, 18	do	Owner
149	Guest, William	N half 20...	4 R S	Owner
150	Gowanlock, John	Pt 21	do	Owner
150	Greenslade, James	Pt 21	do	Tenant
151	Giles, William	22	do	Owner
152	Goff, James	Pt D	W M R	Owner
153	Graves, James	N half 3	E M R	Owner
480	Haws, Samuel	1,2,9,10,11,12,13,14	1 R N	Owner Del. west
156	Haggerty, George	S half 20	4 R S	Owner
157	Hayward, Isaac	S half N half 18...	1 R N	Owner
158	Hayward, William	W half N half 18...	do	Owner
159	Hetley, Robert	W half S half 15...	do	Owner
162	Howe, John	N half 17	2 R S	Farmer's Son
163	Howe, James	N half 17	do	Farmer's Son
164	Hawes, John	N half 18	3	Tenant
171	Hacker, William	S half 19	1 R S	Tenant
169	Hacker, John	S half 14	1 con	Tenant
174	Hines, Oliver	S half 21	2 R S	Tenant
175	Innes, Hugh A	E half 22	1 con	Owner
169	James, David	S half 14	do	Owner
176	Jarmain, Henry	N half N half 20...	2 R S	Owner
178	Jarvis, Francis	S half S half 17...	do	Owner
178	King, Thomas	S half S half 17...	do	Tenant
144	Louthian, George	W pt 23	1 R N	Owner

Part I. continued—1st Sub-Division of Caradoc.

Description	No. on Roll	NAME.	LOT.	Concession or Street	Other Description
	188	Lockwood, Henry	24	1 R S	Owner
	194	Lockwood, George	S half 20	1 R N	Owner
	195	Lockwood, John	Pt S half 20	1 R S	Owner
	197	Laing, James	2	W M R	Tenant
	199	London, Jeremiah	N half S half 17	2 R S	Owner
el. west	200	Lockwood, Henry	S half 21	1 R N	Owner
	201	Lockwood, Charles H.	S half 21	do	Farmer's Son
	202	Lockwood, John A.	N half 15	1 R S	Farmer's Son
	204	Luce, Asa	Pt W half N half 17	d	Owner
Son	474	McLaren, Alexander	6, 7 and 8	King street	Owner Del. west
	479	McFee, John	Pt lot 1	1 R N	do
	215	McKenzie, John	S W Cor 13	1 R N	Owner
	217	McCallum, Peter	Broken Front 20	5 R S	Owner
	218	McGregor, Alexander & }	Pt 12	5 R S	Owners
	219	McGregor, Charles			
	220	McGregor, John sr.	Pt S half 1	W M R	Owner
Son	221	McGregor, Peter	Pt D.	do	Farmer's Son
Son	222	McGregor, John jr.	Pt D.	do	Farmer's Son
	226	McRae, Donald	S pt 12	5 R S	Tenant
Son	244	Nash, Ephraim	N half 14	1 R S	Owner
Son	245	Nagle, George	N half 18	2 R S	Owner
	248	Nagle, William	N half 15	1 R N	Owner
	249	Nagle, Thomas	S pt 10	do	Owner
	250	Nagle, Walter	S	do	Farmer's Son
	251	Nagle, Henry B.	S	do	Farmer's Son
	253	Nagle, John	E	7	do
	345	Nagle, Samuel	N	W M R	Owner
	303	Nagle, Robert	S	1 R S	Owner
	171	Nagle, Thomas	S	do	Owner
	257	Owens, Thomas jr.	S pt 6	E M R	Tenant
	257	Owens, Thomas sr.	S pt 6	do	Owner
el. west	258	Orr, Roland	N half 5	W M R	Tenant
	262	Price, Robert	N half 8	W M R	Owner
	263	Price, Richard	S half 8	do	Owner
	264	Price, John H.	S half 8	do	Farmer's Son
	265	Pulling, James	S half 18	2 R S	Owner
Son	478	Penfold, Henry	Pt 24	1 R N	Owner
Son	298	Portsmouth, Peter	S half 16	1 R S	Owner
	271	Robinson, Robert	W half 5	E M R	Tenant
	271	Robinson, Joseph	W half 5	do	Owner
	272	Robinson, John	2	do	Owner
	273	Robinson, William	E pt S half 17	1 R S	Owner
	274	Reilly, John D.	E pt S half 19	2 R S	Owner
	275	Reilly, William H.	W pt S half 19	do	Owner
	277	Robinson, Thomas	S half 13	1 con	Owner
	278	Reilly, James	N W pt 17	1 R S	Owner
	472	Roadknight, Thomas	3 and 4	King street	Owner Del. west
	291	Sulavon, Patrick	Pt N half 20	3 R S	Tenant
	295	Sweeney, Patrick	N half 19	2 R S	Owner
	296	Sweeney, John	N half 19	do	Farmer's Son

Part I. continued—2nd Sub-Division of Caradoc.

No. on Roll.	NAME.	LOT.	Concession or Street	Other Description
297	Sweeney, James	N half 19	2 R S	Farmer's Son
481	Stewart, James	Pk lots 4 and 5	1 R S	Owner Del. west
298	Shaw, William	W half S half 15	1 R S	Tenant
299	Stuart, Alexander	W half E half 5	E M R	Owner
300	Stuart, Charles	N pt E half 4	do	Owner
301	Scott, John	N pt A	do	Tenant
301	Scott, John C.	N pt A	do	Owner
303	Swales, Isaac	S half 18	1 R S	Tenant
315	Splayford, George	N half 17	1 R N	Tenant
316	Stiltze, Charles	S half N half 20	do	Tenant
317	Seabrook, Sidney	23	1 R S	Owner
319	Smith, Joseph	Pt N half 16	do	Tenant
321	Toles, Peter	E pt S half 18	1 R N	Owner
330	Tull, Robert	S half 16	1 con	Owner
331	Tull, John	N half 16	1 R N	Tenant
332	Thomas, Joseph	W half S half 17	1 con	Tenant
333	Turpin, Charles	W half S half 18	1 con	Owner
335	Taylor, William D	N pt S half 21	1 R S	Owner
341	Tuck, Charles	W half N half 19	do	Tenant
315	Toles, William	N half 17	1 R N	Owner
344	Vennor, Solomon	E half 4	W M R	Tenant
345	Vennor, John	N pt 3	W M R	Tenant
346	Vail, John	Pt N half 14	1 R N	Owner
320	Vrooman, John	Pt N half 16	1 R S	Tenant
349	Weld, Stephen	S half 20	2 R S	Owner
352	Windsor, Francis and	N half 19	1 E N	Owners
353	Windsor, Timothy			
354	Webb, Arthur	S pt 20	1 con	Owner
355	Withers, Richard	Pt 7 and 8	E M R	Tenant
356	Walker, Barton	E pt E half 5	do	Owner
357	Whiting, James W	S pt 4	do	Owner
359	Whiting, Richard	S half 3	do	Owner
360	Whiting, William B.	Pt 1	W M R	Owner
363	Weeks, George	23	1 con	Owner
364	Weeks, John	24	do	Farmer's Son
365	Weeks, Thomas	24	do	Farmer's Son
366	Weeks, James	24	do	Farmer's Son
368	Wilkinson, Robert	N half 13	1 R N	Tenant
369	Williamson, John	E half S half 15	1 R S	Owner
370	Walker, George	Pt N half 21	1 R N	Owner
372	Walters William H.	E pt N half 21	do	Owner

POLLING SUB-DIVISION NO. 2.

1	Anderson, Donald	Pt N half 1	1 R N	Owner
2	Anderson, Alexander	Pt N half 1	do	Farmer's Son
4	Atkinson, Francis	S half 1	2 Con	Owner
12	Beecroft, John	W half S half 6	1 R S	Owner
14	Brteman, John C.	N pt N half 9	2 Con	Owner, see S D 4
16	Bateman, William R.	E half S half 12	1 R N	Tenant
16	Bateman, Charles	E half S half 12	1 R N	Owner

Part I. continued - 2nd Sub-Division of Caradoc.

No. on Roll.	NAME.	LOT.	Concession or Street.	Other Description.
17	Bateman, John	N half 12	1 R S	Owner
18	Bateman, Edward	N half 10	1 R S	Owner
18	Bateman, William J.	N half 10	1 R 3	Owner
20	Bissel, George and Levie	S half 10	1 R N	Owner
22	Bateman, Robert	S half 11	1 R N	Owner
24	Bateman, John	S half 11	1 R S	Owner
25	Bateman, Edward C.	N half 12	1 R N	Owner
33	Bateman, Charles E.	S half 4	2 Con	Owner
34	Bateman, Samuel	W half S half 5	2 Con	Owner
35	Bolton, Benjamin	E half N half 1	1 Con	Tenant
42	Beattie, James	S pt 6	2 Con	Owner
43	Bateman, Thomas	W half S half 12	1 R N	Owner
45	Brown, George	W half N half 11	1 R N	Tenant
46	Brown, Edmond	E half N half 11	1 R N	Tenant
46	Brown, John	N half 11	1 R N	Owner
241	Blain, T G.	Sub lots 6 and 7	2 Con	Owner
334	Bateman, John	S half 12	1 R S	Owner
51	Carruthers, Arthur and Robert	S half 6	1 R N	Owners
60	Cawthrope, George	W half N half 1	do	Owner
69	Cooper, James	E half 2	do	Owner
78	Cooper, William	W half 2	do	Owner
78	Cooper, John W	S half 1	do	Farmer's Son
79	Caven, Hugh	S half 4	do	Owner
80	Caven, Charles	S half 4	do	Farmer's Son
86	Coleman, William H.	E half N half 11	do	Owner
87	Coleman, Darius	E half N half 11	do	Tenant
88	Clark, Nathaniel	N half 10	do	Owner
89	Clark, James	N half 10	do	Farmer's Son
90	Cleverdon, Lawrence	N W C 9	1 R N	Tenant
93	Carruthers, James and John	S half 9	2 Con	Owners
101	Coulter, John and Ralph	N half 5 and 6	1 R N	Tenants
101	Coulter, James	N half 5 and 6	1 R N	Owner
102	Cady, Isaac M.	Centre S half 5	1 R N	Owner
103	Cady, John H.	W half S half 2	1 R S	Owner
104	Carruthers, Robert	N half 5	1 R S	Tenant
35	Cawthrope, Thomas	E half N half 1	1 Con	Owner
378	Clark, Samuel	Lots 58, 59, 60, 61, 62, 63, 1 R N	1 R N	Owner, Melbourne
404	Cornell, Christopher	Lots 13, 14, 15, 16	1 R N	Owner, Melbourne
388	Cady, John	Sub Lot 72	1 R N	Owner, Melbourne
226	Cobbin, William	S pt 12	5 R S	Owner
117	Errett, Thomas	N half 3	1 R N	Owner
118	Errett, Samuel	N half 4	1 R N	Owner
121	Errett, Henry	S half 7	1 R N	Owner
254	Evens, Alfred	S pt N half 1	1 R S	Owner
126	Fonger, Anthony	Pt N half 4	2 Con	Owner
131	Fenwick, John	S E Corner 12	1 R N	Owner
133	Fenwick, James	W half N half 10	1 R N	Farmer's Son
134	Fenwick, John	W half N half 10	1 R N	Farmer's Son
140	Frost, William J.	N W Corner 9	1 R S	Tenant
279	Fenwick, James	E half S half 8	1 R N	Owner
145	Griffith, Eli	S half 3	1 R N	Owner
147	Grigg, William H.	Pt N half 11	2 Con	Owner

Part I. continued—2nd Sub-Division of Caradoc.

No. on Roll	NAME.	LOT.	Concession or Street.	Other Description
155	Grigg, William	Pt N half 12	2 Con	Owner
386	Gowman, Thomas	E Corner 1	1 R N	Owner
403	Gordon, Thomas	W C N half 1	1 R S	Owner
161	Haggerty, James	E half S half 6	1 R S	Owner
165	Howe, Patrick	S half 8	1 Con	Owner
166	Howe, James	E pt N half 8	1 R N	Farmer's Son
167	Howe, John	E half N half 8	1 Con	Farmer's Son
168	Hendrie, James	Pt N half 7 and 8	1 R N	Owner
172	Haggerty, John	W half N half 8	1 R S	Owner
173	Haggerty, Andrew	E half N half 6	1 R S	Owner
392	Johnston, Alexander	Sub Lot 12	1 R N	Owner, Melbourne
177	Kain, John	S W $\frac{1}{2}$ S half 11	1 R N	Tenant
179	Kellock, Charles	E pt N half 1	2 Con	Owner
183	Kellestine, Marshal	S pt 10	2 Con	Tenants
184	Kellestine, Nelson			
185	Kellestine, Albert			
186	Kidd, Thomas	S half 9	1 Con	Owner
187	Lane, Alfred	W pt S half 2	1 Con	Tenant
196	Lucas, George	N E pt 12	2 Con	Owner
177	Lucas, Alonzo	W pt S half 11	1 R N	Owner
205	Lanktree, Jonathan	E half N half 8	1 R S	Owner
389	Leith, Alexander	Pt W half N half 7	1 R S	Tenant
404	Lanktree, Thomas	Sub Lot 3	1 R N	Owner
388	McRae, Dan	Sub Lot 72	1 R N	Tenant
385	McCallum, Hugh	Sub Lot 9	1 R N	Tenant
395	McCallum, John	Sub Lot 9	1 R N	Owner
407	McIntyre, Malcolm	Pt Sub Lot 1 and 2	1 R N	Tenant
206	McEhren, Angus	E pt N half 1	1 R S	Owner
210	Moore, William H	W pt S pt N half 1	2 Con	Owner
211	McNulty, Francis	W half N half 2	1 R N	Owner
212	Middlemiss, William	N pt N half 2	2 Con	Owner
214	McQuade, John	W half S half 5	1 Con	Owner
216	Mills, James	Pt S half 9	1 R N	Owner
223	Marshman, Simeon	E half 3	1 Con	Owner
224	Marshman, Joseph	E half 3	1 Con	Farmer's Son
225	Marshman, Benjamin	Centre pt S half 3	1 Con	Owner
227	McMullen, John	S half 8	2 Con	Tenant
227	McMullen, Thomas	S half 8	2 Con	Owner
228	McCracken, Samuel	N half 7	1 Con	Owner
229	McCracken, James	Pt 5	2 Con	Owner
229	McCracken, John	Pt 5	2 Con	Owner
230	McRoberts, John	N half 5	1 Con	Owner
231	Marshman, Job	S half 8	1 R S	Owner
232	McCracken, William	N half 9	1 R N	Owner
238	Marshman, James	E half N half 7	1 R S	Owner
239	Marshman, George	S half 5	1 R S	Owner
237	Mark, James	Sub Lot 15	2 Con	Owner, Middleton
337	Munroe, John A	S pt 4	1 R N	Owner
241	Nicolls, Daniel	Sub Lots 6 and 7	2 Con	Tenant, Middlet'n
242	Near, William	E half S half 5	1 Con	Owner

Part I. continued—2nd Sub-Division of Caradoc.

901

No. on Roll.	NAME.	Lot.	Concession or Street	Other Description
116	Nagle, Thomas	S half 10	1 R S	Owner
246	Near, Wilson	N half 6	1 Con	Owner
254	Nicolls, Arthur	S part N half 1	1 R S	Tenant
255	Nagle, Charles	part 4	1 R S	Owner
256	Ogilvie, John	S half 2	2 Con	Owner
260	Pratt, John	sub lots 1,2,3,4,5,6,	7,8,9 2 Con	Owner, Middleton
266	Porter, Robert	part S half 5	1 R N	Owner
382	Philips, John	sub lots 36, 37, 38	1 R N	Owner, Melbourne
384	Falmer, John	sub lot 71	1 R N	Owner, do
269	Rae, Alexander	part N half 3	2 Con	Owner
270	Ray, Francis	S part N half 2	2 Con	Owner
279	Robson, George	E half S half 8	1 R N	Tenant
280	Richards, George sr	part 3	1 R S	Owner
281	Richards, Edmond	E part S half 2	1 R S	Farmer's Son
282	Richards, Wilson	part W half 3	1 R S	Owner
283	Richards, George jr	part N half 4	1 R S	Owner
284	Richards, William	N half 2	1 R S	Owner
286	Robinson, William	part 1	1 R N	Farmer's Son
390	Roach, William H	part N half 1	1 R S	Owner
399	Roach, Bartholemew	sub lots 5, 6 and 7	1 R S	Owner, Melbourne
393	Ratray, Alexander	sub lots 17, 18	1 R S	do
294	Sawyer, William E	S part S half 11	1 Con	Owner
302	Sleath, William	S part N half 4	2 Con	Owner
304	Shaw, Thomas	S half 6	1 Con	Tenant
306	Small, Andrew	S half 7	1 Con	Owner
307	Small, Robert	W part N half 8	1 Con	Farmer's Son
313	Sinmons, Moses	part S half 7	2 Con	Owner
314	Schram, Levi	S half 10	1 Con	Tenant
394	Scott, John	sub lot 11	1 R N	Owner, Melbourne
59	Smith, Anthony	sub lots 11 and 12	2 Con	Owner
375	Seaborn, John	S half 3	2 Con	Owner
337	Trowell, George	S part 4	1 R N	Tenant
378	Tucker, Titus	sub lots 58,59,60,61, 62,63	1 R N	Tenant, Melbourne
400	Trayte, George	part N half 1	1 R S	Owner
401	Taylor, George	sub lot 8	1 R S	Owner, Melbourne
325	Thompson, John	S part 11	2 Con	Owner
326	Thompson, Francis	S part 11 and 12	2 Con	Owner
329	Tull, Samuel	E part S half 11	1 Con	Owner
334	Thomas, William	S half 12	1 R S	Tenant
336	Trott, William	part N half 9	2 Con	Owner
338	Trott, John	N half 9	1 Con	Owner
339	Trott, William	N half 9	1 Con	Farmer's Son
340	Trott, Edward	N half 9	1 Con	do
341	Vrooman, John	S half 12	1 Con	Owner
398	Vail George	part sub lot 1	1 R N	Owner, Melbourne
405	Wellman, William	sub lots 27, 56	1 R N	Owner, Melbourne
406	Wellman, George	sub lot 53	1 R N	do
349	Weld, Stephen	N part N half 1	2 Con	Owner
350	White, James	N part N half 6	2 Con	Owner

Part I. continued—3rd Sub-Division of Caradoc.

No on Roll.	NAME.	Lot.	Con cession or Street	Other Description
361	Williams, Richard	part 9	1 R S	Owner.
362	Williams, William E.	part 9	1 R S	Tenant
967	Williams, Jonathan	E part S half 12	2 Con	Owner
373	Whealy, William sr.	part S half 1	1 R S	Owner
376	Young, William	N half 12	1 Con	Owner
375	Yeagar, Richard	S half 3	2 Con	Tenant

POLLING SUB-DIVISION NO. 3.

3	Adams, Haziell	S half 23	3 con	Owner
417	Agnew, Robert S.	16 and pt 14, 15	block H	Owner, Mt. Brydg.
443	Arnold, John	13 and 16	block E	do
462	Adams, Alva	N pt S half 18	3 con	Owner
485	Arnold, Reuben	S E part 16	4 con	Owner
486	Adair, Alpheus and Joseph	S half 15	4 con	Owners
488	Adams, Reuben	Pt N half 17	3 con	Owner
489	Adams, Samuel W.	Pt N half 17 and 18	3 con	Owner
534	Bond, Stephen	8, 9, 10, 11 and 12	block C	Owner, Mt. Brydg.
441	Bartlett, Benjamin F.	1, 2 and 17	do	do
504	Badge, George sr.	E half 17	4 con	Owner
504	Badge, George jr.	E half 17	do	Tenant
506	Black, George	Pt E half 18	do	Owner
507	Bryant, Jeremiah	Pt S half 13	do	Owner
508	Bond, William	W pt N half 21	3 con	Owner
10	Bidnall, Edward	W pt S half 23	do	Owner
11	Bass, Horace	S half 21	do	Tenant
11	Bass, Freeman	S half 21	do	Owner
14	Bateman, John C.	S half 9	do	Owner
15	Berdan, John	S pt 1	do	Owner
35	Bolton, Benjamin	W half S half 4	do	Owner
44	Burges, John C.	W half N half 17	1 con	Tenant
48	Burnham, Daniel	E pt S half 15	3 con	Owner
49	Bencroft, William	Pt W half N half 20	1 con	Owner
429	Broom, Thomas	Pt S half 18	2 con	Owner, Mt. Brydg.
433	Bodman, Daniel J.	16	block C	do
434	Bolton, Alfred J.	14 and pt 13	do	do
53	Chamberlain, William	Pt S half 23	3 con	Owner
54	Cornwall, Dennis	E half S half 14	do	Tenant
55	Cornwall, Chas. W.	Centre S half 14	do	Tenant
56	Cushman, James	E half S half 3	do	Tenant
56	Cawthrope, Thomas	E half S half 3	do	Owner
95	Corcoran, Dennis	Pt N half 21 and 22	1 con	Tenant
428	Crooks, William	Pt S half 18	2 con	Owner
430	Clark, John	N E C N half 16	do	Owner
439	Crozier, John B.	1, 2, 3 and pt 18	do	Owner, Mt. Brydg.
467	Cullen, John	9, 10, 11, 12, 13, 14	E A S	do
469	Clement, William	8	W A S	do
70	Cade, Robert	S A R pt 19	1 con	Owner
71	Cade, George E.	S A R pt 19	do	Farmer's Son
72	Cade, James B.	N A R pt N half 19	do	Farmer's Son
91	Clark, Pierson	Centre 21	do	Owner
548	Clement, Morris	N half N half 18	3 con	Owner
551	Clement, Charles	S pt N half 18	do	Owner

Part I. continued—3rd Sub-Division of Caradoc.

No. on Roll.	NAME.	LOT.	Concession or Street	Other Description
553	Cobban, Daniel	S half 3	4 con	Owner
490	Darrach, Alexander			\$450 Income
106	Deo, Daniel	W pt S half 3	3 con	Owner
109	Dawson, Joseph	N half 13	1 con	Owner
110	Dawson, William	N half 13	do	Farmer's Son
111	Dawson, Joseph J.	N half 13	do	Farmer's Son
112	Dunn, William sr	N pt E half 24	2 con	Owner
113	Dunn, William jr	N pt E half 24	do	Farmer's Son
609	Durand, Francis	E C N half 22	3 con	Owner
437	Faulds, Thomas	Pt 1, 2, 3	block E	Owner, Mt. Brydg.
123	Fuller, Hugh P.	N pt N half 22	2 con	Owner
124	Fuller, William	N pt N half 22	do	Farmer's Son
125	Francis, Robert H.	W half S half 11	3 con	Owner
141	Francis, William	S pt 17	do	Owner
142	Forsythe, George	Pt N half 17	2 con	Tenant
652	Forsythe, William	Pt N half 17	3 con	Tenant
416	Foster, Jonathan	1	block G	Owner, Mt. Brydg.
466	Fisher, William	3 and 18 Blk K	block K	do
680	Getty, Daniel	N half 13	3 con	Owner
657	Cetty, Albert	N half 15	do	Owner
659	Getty, Charles W.	E half S half 14	do	Tenant
660	Getty, William C.	Pt N half 14	do	Owner
661	Gooder Charles	W pt S half 20	4 con	Owner
662	Glover, David	W half S half 21	do	Owner
668	Graham, Duncan	S half 24	do	Owner
146	Goodison, John	W half S half 10	3 con	Owner
154	Geddes, William	E half N half 20	1 con	Owner
410	Grigg, John	16 and 17	block K	Owner, Mt. Brydg.
412	Gillam, Hiram	Pt S half 18	2 con	do
420	Graves, Albert	171, 172, 173, 105, 106	and 107	do
425	Gillam, Charies	14 and 15	block E	do
426	Graham, George	Pt 1, 2, 3	block F	do
444	Gamble, James	12, 13, 14 and 16	block I	do
449	Graves, Reuben	108, 109, 110, 111, 169	170, 2 con	Tenant
679	Humphrey, John	Pt N half 17	3 con	Owner
680	Hyatt, Horace	N half 13	do	Tenant
681	Harrison, Thomas S.	E half S half 6	4 con	Tenant
681	Harrison, Thomas	E half S half 6	do	Owner
682	Harrison, Willoughby	W half S half 6	do	Owner
683	Harrison, Robert	E half S half 5	do	Owner
110	Heath, Thomas	Centre 21	1 con	Owner
423	Hadden, Joseph sr	E pt S half 18	2 con	Owner
424	Hadden, Joseph jr	E pt S half 18	do	Farmer's Son
445	Handy, Edward	18	block E	Owner, Mt. Brydg.
446	Handy, John	17	block H	Tenant
175	Innis, Hugh A.	E half 22	1 con	Owner
710	Inches, John	W half S half 10	4 con	Owner
711	Inches, Thomas	E half S half 10	do	Owner
712	Inches, George	N half 5	3 con	Owner
438	Kellock, Andrew	12	block E	Owner, Mt. Brydg.
717	Kellestine, Warren	N half 3	3 con	Tenant

No. on Roll	NAME.	LOT.	Concession or Street.	Other Description
717	Kellestine, George	N half 3	3 con	Owner
180	Kerstead, William	W half 24	2 con	Owner
181	Kennedy, Theophilus	E half S pt 16	do	Tenant
182	Kennedy, Alpheus	W half S pt 16	do	Tenant
182	Kennedy, Robert	S pt 16	do	Owner
451	Kinch, Peter	Pt 13	block C	Owaer, Mt Brydg.
189	Lipsit, Levis	S half 19	3 con	Owner
190	Lindsay, George H	S half 16	do	Owner
191	Lindsay, Henry G	Pt N half 14	2 con	Owner
192	Long, Joseph	Ft N half 14	do	Tenant
193	Luther, Paul	E half S half 4	3 con	Owner
198	Lewis, Eugene	N E C 24	2 con	Owner
203	Ledgett, Charles	W half S half 19	do	Owner
199	London, Jeremiah	Pt N half 17	do	Owner
442	London, Henry	Pt S $\frac{1}{2}$ 18 & pt N $\frac{1}{2}$ 18	3 and 2	Owner
413	Lee, Elijah	Pt S half 18	2 con	Owner
414	London, Franklin	Pt S half 18	do	Owner
748	McEvoy, Andrew M	Pt N half 17	3 con	Owner
749	Mihell, Edward	Pt N half 17 and 18	do	Owner
750	McDowell, Alexander	E half S half 20	4 con	Owner
747	Moore, George	S pt 19	do	Owner
747	Moore, Isaac	S pt 19	do	Owner
757	McKellar, Niel	N pt S half 23	do	Owner
758	McKellar, Peter G	E pt S half 23	do	Owner
759	McTaggart, Lauchlin	N half 24	3 con	Owner
481	McFee, Roderick	Pt 1 and 2	block E	Owner, Mt. Brydg.
440	Mills, Charles J	1	block I	do
465	Mines, James	W pt S half 17	3 con	Owner
213	Middlemiss, George	S half 2	do	Tenant
214	McQuade, John	6	do	Owner
207	McCallum, Charles	N pt N half 13	2 con	Owner
208	McCallum, Joseph	S pt N half 13	do	Tenant
209	McGregor, James	S half 8	3 con	Owner
227	McMullen, John	N half 7	do	Tenant
233	McIntosh, Thomas	Centre W half 22	2 con	Owner
234	McMullen, George	W pt N half 20	1 con	Owner
235	Misner, Andrew	N half 15	do	Owner
240	Northern, Charles	W half S half 22	3 con	Owner
253	Nelson, Frankan	N W C 16	2 cor	Owner
820	Norton, William	W C N half 22	3 con	Owner
446	Oliver, James	17	block H	Tenant, Mt Br'ges
259	Ollett, William	Pt S half 21	2 con	Owner
259	Ollett, Edward	S half 20	2 con	Owner
839	Parrott, George B	S half 12	4 con	Owner
840	Parker, Charles B	E half S half 11	do	Owner
841	Parker, Duncan	W half S half 11	do	Tenant
842	Patrick, James	N half 8	3 con	Owner
432	Porter, William	Pt S half 18	2 con	Tenant
454	Pierce, Thomas	1 and 2	block K	Tenant
267	Pierce, Charles H	N half 18	1 con	Owner

Part I. continued—3rd Sub-Division of Caradoc.

No. on Roll.	NAME.	LOT.	Concession or Street.	Other Description
862	Robinson, George	E half N half 20	3 con	Owner
863	Ramsay, George	N half 10	do	Owner
864	Rice, John	S half 1	4 con	Owner
408	Robertson, William C.	15	block I	Owner, Mt. Brydg.
450	Rowles, William	175, 176, 177	2 con	do
468	Robinson, Joseph	1	con street	do
267	Richardson, Lewis R.	Pt N half 14	2 con	Tenant
268	Robinson, John	S half 5	3 con	Owner
652	Root, Austin	Pt N half 17	do	Owner
883	Sullivan, Thomas	W half N half 20	3 con	Owner
884	Snelgrove, Lemuel	E half S half 21	4 con	Owner
885	Sutherland, James I.	N half 9	3 con	Owner
886	Sutherland, Alexander	S half 9	4 con	Owner
888	Sutherland, Henry	W half S half 8	do	Owner
889	Sutherland, James F.	E half S half 8	do	Owner
888	Sutherland, William	S half 8	do	Farmer's Son
890	Sutherland, Thomas	}	S half 7	do
891	Sutherland, Isaac			
891	Sutherland, John	S half 7	do	Owner
893	Sweeney, Timothy	N half 1	3 con	Owner
921	Sisson, Cephas	Pt S half 16	4 con	Tenant
921	Sisson, Joseph	Pt S half 16	do	Owner
287	Steer, James	S half 13	3 con	Owner
288	Steer, Stephen	S half 12	do	Owner
289	Steer, Herbert	S half 12	do	Farmer's Son
290	Steer, Richard	S W pt 14	do	Owner
292	Sutherland, Robert	E half S half 11	do	Owner
293	Steer, John	E half N half 17	1 con	Owner
305	Smith, William H.	Centre E half 22	2 con	Tenant
305	Seaton, John	Centre E half 22	do	Owner
308	Small, Robert	N pt 19	do	Tenant
308	Small, David	N pt 19	do	Owner
309	Smith, Francis	E half S half 13	do	Owner
310	Simpson, George	N half 16	1 con	Owner
311	Stover, Jacob	W half S half 13	2 con	Owner
312	Stover, Peter	W half S half 13	do	Farmer's Son
437	Spence, Smith	Pt 1, 2, 3	block E	Tenant, Mt. Bryd.
418	Seaton, John	2	2 con	Tenant
427	Taggart, Thomas	Sub Lot 267	2 con	Owner, Mt Bry'es
459	Tuck, Edward	S pt N half 19	do	Owner
925	Thomas, William R.	E half N half 19	3 con	Owner
296	Thomas, William A.	W half N half 19	do	Tenant
931	Trott, John	W half S half 5	4 con	Owner
322	Thomas, Albert E.	W pt N half 20	2 con	Owner
323	Thomas, David	E pt N half 20	do	Owner
324	Thomas, Samuel	E half S half 10	3 con	Tenant
327	Tilden, Charles N D	23	2 con	Owner
328	Thomas, David	N half 14	1 con	Owner
932	Upper, Louis	Pt S half 17	4 con	Tenant
936	Vennor, William sr	N half N half 16	3 con	Owner
937	Vennor, William jr.	S half N half 16	do	Owner
938	Vroomal, Charles	E half S half 4	4 con	Tenant

Part I. continued—4th Sub-Division of Caradoc.

No. on Roll	NAME.	LOT.	Concession/ or Street	Other Description
939	Vrooman, John	N half *2	3 con	Owner
640	Vrooman, Hoyt	N half 2	do	Owner
942	Veale, William	W half 18	4 con	Tenant
342	Vrooman, Nelson	S half 15	2 con	Owner
343	Vrooman, Charles	S half 14	do	Owner
948	Wheatley, Thomas	S half 22	4 con	Occupant
949	Wilcox, Thomas	N half 11	3 con	Owner
463	Wadsworth, Thomas	Pt S half 18	do	Owner
419	Wooton, Richard	Pt 18	3 lock F	Owner, Mt Bry'ea
347	Walker, Christmas	S half 24	3 con	Owner
348	Waters, John	E pt S half 22	do	Owner
351	Windell, James	N W pt S half 1	do	Owner
363	Weeks, George	23	1 con	Owner
364	Weeks, John	24	do	Farmer's Son
365	Weeks, Thomas F	24	do	Farmer's Son
366	Weeks, James	24	do	Farmer's Son
372	Waters, William H	N pt 21	2 con	Owner
373	Waters, Linley	S pt N half 22	do	Owner
324	William, Jonathan	E half S half 10	3 con	Owner
967	Yeager, Richard	N half 12	do	Owner

POLLING SUB-DIVISION NO. 4.

490	Adair, Joseph H	N half 15	4 con	Owner
491	Arnold, James	N half 17	5 con	Tenant
492	Arnold, Robert	N half 20	do	Tenant
493	Anstey, John S	W half N half 3	do	Owner
942	Althouse, Alfred	Pt W half 18	4 con	Owner
509	Bond, Robert	W half S half 14	5 con	Owner
510	Baxter, Thomas sr	Pt N half 16	do	Owner
511	Baxter, Thomas jr	Centre S half 17	7 do	Tenant
513	Brown, Henry	W half S half 16	6 do	Owner
514	Ballantyne, George sr	N half 10	5 do	Owner
515	Ballantyne, George jr	N half 10	do	Farmer's Son
516	Ballantyne, Andrew	N half 10	do	Farmer's Son
517	Bennett, George	E half S half 9	6 do	Owner
518	Bolton, Alfred	S E pt 1	5 do	Owner
519	Ballantyne, Archibald	Pt 1	7 do	Tenant
520	Bearns, John sr	S half 2	do	Owner
520	Bearns, Thomas	S half 2	do	Farmer's Son
521	Bearns, John jr	E half N half 2	4 do	Owner
522	Blair, Andrew	N half 9	6 do	Owner
523	Boomer, Nathan	S pt S half 17	7 do	Owner
525	Brown, William	E half N half 13	do	Owner
526	Brown, Henry S	W half N half 13	do	Owner
554	Bond, Stephen	E half N half 15	5 do	Owner
552	Bond, George	E half N half 15	do	Farmer's Son
553	Bond, James	E half N half 15	do	Farmer's Son
556	Bond, John	N E pt S half 15	do	Owner
555	Bond, Stephen	N E pt S half 15	do	Farmer's Son
550	Clay, Henry	W pt N half 16	4 do	Tenant
550	Clay, Daniel	W pt N half 16	do	Owner

Description	No. on Roll	NAME.	LOT.	Concession or Street.	Other Description
	552	Cobban, James	N half 3	4 con	Owner
	554	Campbell, Donald	N half 12	5 do	Owner
	555	Campbell, John	N half 14	4 do	Tenant
	555	Campbell, Archibald	do	do	Owner
	555	Campbell, Neil B.	do	do	Farmer's Son
	555	Campbell, Alexander	do	do	Farmer's Son
	556	Courtis, Robert B.	S half 14	6 do	Owner
	557	Carson, Edward	E half S half 19	5 do	Owner
	558	Carson, Samuel S	S half 19	6 do	Owner
	559	Campbell, Donald M.	E half N half 23	5 do	Owner
	560	Campbell, Malcolm J.	S half 23	6 do	Owner
	599	Courtis, William	W half N half 15	5 do	Owner
	600	Campbell, Malco.	N half 13	4 do	Owner
	601	Chisholm, James W.	N pt 16	6 do	Tenant
	561	Campbell, Malcolm S.	S half 22	6 do	Owner
	562	Campbell, Duncan	W pt 22	5 do	Owner
	563	Campbell, John	W pt 22	5 do	Owner
	564	Campbell, Joseph	S pt 21	6 do	Owner
	565	Crane, Isaac	Pt W half N half 14	5 do	Owner
	566	Case, Peter	E pt 13	6 do	Owner
	567	Campbell, Archibald	N half 12	5 do	Tenant
	567	Campbell, Alexander	N half 12	do	Owner
	568	Cline, William H	E half S half 9	7 do	Owner
	569	Campbell, John A.	E half S half 12	do	Owner
	570	Campbell, Dougald	W half S half 12	do	Owner
	728	Case, Levie	E pt N half 11	do	Owner
	571	Campbell, John M.	N half S half 24	6 do	Owner
	572	Campbell, Archibald M.	N half 24	do	Owner
	576	Campbell, Donald	S half 4	7 do	Tenant
	576	Campbell, Archibald	N half 17	do	Owner
	577	Campbell, John	N half 17	do	Tenant
	578	Collins, George	N half 14	do	Owner
	579	Columbus, Isaac	N half 12	do	Owner
	611	Dawson, Joseph	S half 11	5 con	Tenant
	612	Davidson, John J.	S half 20	do	Tenant
	613	Davidson, Thomas, jr.	W half S half 19	do	Tenant
	613	Davidson, Thomas, sr.	W C N half 19	4 do	Owner
	614	Davidson, James	N half S half 5	6 do	Owner
	615	Dawn, John	W half S half 3	7 do	Owner
	617	Doan, Joseph	S half N half 16	6 do	Owner
	629	Edwards, Samuel D.	W half N half 13	5 con	Owner
	630	Elson, John	N pt 10	7 do	Owner
	634	English James	S half 7	do	Owner
	636	Farrow, William	W half 9	5 con	Farmer's Son
	637	Farrow, Robert	W half 9	do	Owner
	638	Fletcher, Neil	E half 22	do	Farmer's Son
	639	Fletcher, Archibald	E half 22	do	Owner
	640	Ferguson, John	Pt N 13, 14	do	Owner
	641	Fisher, Clement	S half 8	6 do	Owner
	641	Fisher, Sebastian	S half 8	do	Farmer's Son
	641	Fisher, John	W half N half 8	do	Farmer's Son
	642	Ferguson, Peter	S half 2	do	Owner
	643	Ferguson, Samuel	Pt N half 11	do	Owner

No. on Roll.	NAME.	LOT.	Concession or Street.	Other Description
643	Ferguson, John	part N ^o half 11 ...	6 con	Farmer's Son
644	Flanders, Peter E	E C N half 13	do	Tenant
644	Ferguson, Jacob	do	do	Owner
872	Frederick, Samuel	W half N half 3	7 con	Owner
958	Fink, William	E half N half 7	do	Owner
664	Gregg, John P.	E half N half 11	4 con	Owner
667	Green, Edward	E half N half 21	5 con	Owner
668	Green, Thomas	do	do	Farmer's Son
570	Gooden, Smith	E half S half 14	7 con	Owner
669	Gooden, Charles	do	do	Farmer's Son
675	Gallagher, Owen	N half 2	do	Owner
677	Getty, Uriah	W half N half 15	do	Owner
155	Gregg, William	W half N half 11	4 con	Owner
684	Hutchinson, James	E half N half 6	do	Owner
684	Hutchinson, George	do	do	Farmer's Son
685	Hutchinson, John	N half 1	do	Owner
686	Hixon, Edward	S half 6	5 con	Farmer's Son
687	Hixon, Joseph	do	do	Owner
688	Hixon, John W	E half S half 5	do	Owner
689	Hardy, John & Josiah	S half 7	do	Tenants
690	Hardy, James	do	do	Owner
691	Hunter, James	S half 16	6 con	Tenant
692	Humphrey, Henry	E part N half 18	4 con	Owner
693	Hedges, Samuel	E C N half 19	do	Owner
694	Hutton, Alexander	W half S half 9	6 con	Owner
695	Howe, Marvin	W half N half 5	5 con	Owner
696	Hixon, Levie	S half 4	6 con	Owner
697	Howe, Hamilton	E half S half 1	do	Owner
697	Howe, Thomas	do	do	Farmer's Son
698	Howe, George	E half N half 5	5 con	Owner
699	Howe, Joseph	N half 1	6 con	Owner
700	Hutton, George Y	N half 4	do	Owner
701	Hill, William	part N half 14	do	Owner
702	Hill, Thomas	E half N half 15	do	Owner
703	Humphrey, Thomas	N half S half 17	7 con	Owner
704	Henderson, John & George	N half 19	6 con	Owners
706	Hill, John L	E half N half 15	7 con	Owner
707	Hill, James	W half N half 15	do	Owner
519	Kettlewell, George	S part 1	do	Owner
737	Louthian, William	N E C 12	6 con	Owner
721	Lee, John	N half 5	4 con	Owner
722	Langford, Charles	E half S half 9	5 con	Tenant
724	Leitch, Christopher	E half S half 18	do	Owner
723	Leitch, James	do	do	Farmer's Son
725	Lamont, Donald	N half 24	4 con	Owner
726	Lamont, Archibald jr.	S half 11	7 con	Tenant
727	Lamont, Archibald sr.	part E half S half 10	do	Owner
728	Leitch, John A	E part N half 11	6 con	Tenant
730	Leitch, Donald	S half 13	7 con	Owner
729	Leitch, Malcolm S	do	do	Farmer's Son
731	Leitch, Duncan	W half S half 14	do	Owner
732	Lamont, Donald	N half 11	do	Owner

No. on Roll.	NAME.	LOT.	Concession or Street	Other Description.
765	McDougald, Peter	S half 12	6 con	Tenant
766	McLean, Duncan	N half 11	5 do	Owner
767	McDougald, Duncan	S half 10	6 do	Owner
768	Mills, Samuel	W half S half 3	6 do	Tenant
769	McKee, David	S half 1	5 do	Owner
770	McKee, James	S half 1	5 do	Farmer's Son
771	McArthur, Neil	E half N half 10	6 do	Owner
772	McArthur, Donald	W half N half 10	6 do	Owner
773	Mitchell, John C.	W half S half 15	7 do	Owner
774	McPhail, Donald	S half 18	7 do	Owner
775	McNeil, Alexander	S half 19	7 do	Owner
776	McVicker, Allan	N half 20	6 do	Farmer's Son
778	McKellar, John	E half N half 21	6 do	Tenant
779	McKellar, James	N half 23	6 do	Tenant
780	McKellar, Duncan	N half 23	6 do	Owner
781	McGugan, Malcolm	S half 23	7 do	Owner
782	McGugan, Donald	S half 21	7 do	Owner
783	McLean, Duncan L.	N half 24	7 do	Owner
786	McGugan, Godfrey	N half 21	7 do	Owner
786	McGugan, John	N half 23	7 do	Owner
787	McGugan, Donald	22	7 do	Owner
788	McGugan, Angus	N half 18	7 do	Owner
789	McDonald, Charles	N half 20	7 do	Tenant
790	McDonald, Peter	N half 20	7 do	Tenant
793	McNeil, Angus and John	N half 19	7 do	Tenants
793	McNeil, Donald T.	N half 19	7 do	Owner
795	McMillan, James	W half N half 16	7 do	Owner
798	Morrow, Egerton	W half N half 8	7 do	Owner
800	Marr, Martin D.	E half N half 3	7 do	Owner
801	Marr, John	E half N half 3	7 do	Farmer's Son
902	Milner, James	N half 20	4 do	Owner
825	Moore, William C.	W pt N half 14	6 do	Owner
777	McFarlane, John	W half N half 21	6 do	Owner
751	McPhail, Archibald	N half 10	4 do	Owner
752	McMurphy, Duncan	W half N half 23	4 do	Owner
753	McIntyre, Alexander	S half 23	5 do	Tenant
753	McIntyre, Peter	S half 23	5 do	Owner
754	McDougald, John	N half 22	4 do	Owner
755	McIntyre, Peter G.	S half 24	5 do	Tenant
755	McLellan, Duncan	S half 24	5 do	Owner
756	McMurphy, John	E half N half 23	4 do	Owner
761	McKenzie, Angus	Pt N half 24	5 do	Tenant
762	McKenzie, Alexander	Pt N half 24	5 do	Tenant
760	McCallum, Neil	Pt N half 24	5 do	Owner
763	McDougald, Alexander	E half N half 13	5 do	Owner
764	McDougald, William	E half S half 13	5 do	Owner
819	Northcott, William	N pt N half 16	4 do	Owner
821	Northcott, Augustus	W half S half 17	6 do	Owner
822	Northcott, Thomas	E half S half 17	6 do	Owner
823	Northcott, Thomas A.	S half 6	7 do	Tenant
824	Northcott, Joseph	N half 17	6 do	Owner
825	Orr, James	W pt N half 14	6 do	Tenant
826	Oakes, Samuel	N half 12	6 do	Owner

Part I. continued—4th. Sub-Division of Caradoc.

No. on Roll	NAME.	LOT.	Concession or Street.	Other Description
768	Paisley, William	W half S half 3	6	Owner
843	Parker, Duncan	E half S half 3	5 con	Tenant
843	Pettitt, Martin	E half S half 3	do	Owner
844	Pierce, Robert, sr	W C S half 8	do	Owner
844	Pierce, Robert, jr	W half S half 5	do	Farmer's Son
844	Pierce, Uriah	S half 4	do	Farmer's Son
845	Pullen, Joseph	E pt S half 7	6 con	Owner
846	Pullen, John	W pt S half	do	Owner
847	Perkins, Alonzo	Pt S half 6	do	Farmer's Son
848	Perkins, Harris	Pt S half 6	do	Owner
849	Pullen, Noah	E half N half 6	5 do	Owner
850	Pierce, Benjamin	W pt S half 6	6 do	Tenant
851	Pettitt, Levis	Pt N half 2 and 3	do	Owner
852	Pettitt, Henry	W pt N half 3	do	Owner
853	Powers, Alfred	W half S half 9	7 do	Owner
872	Ramey, John	W half N half 3	7 do	Tenant
864	Rice, John	E half S half 2	5 do	Owner
865	Rice, James	Pt W half S half 3	do	Owner
866	Raymond, John	N half 12	4 do	Owner
867	Ramey, James	N half 2	5 do	Owner
867	Ramey, William	N half 2	do	Farmer's Son
868	Rose, Peter	S half 16	7 do	Owner
870	Root, Jeduthan B.	E pt S half 20	do	Tenant
871	Root, Daniel	Pt S half 20	do	Tenant
871	Root, Austin	S half 20	do	Owner
789	Rose, Daniel	N half 20	do	Owner
904	Snelgrove, William Y.	E half S half 18	6 do	Owner
884	Snelgrove, Lenuel	N half 18	5 do	Owner
886	Sutherland, Alexander	S half N half 8	4 do	Owner
837	Sutherland, George	N half N half 8	do	Owner
892	Sutherland, Charles	W half N half 7	do	Owner
894	Stewart, John W.	W half N half 6	do	Owner
895	Sutherland, John	E half N half 7	do	Owner
896	Slater, Henry	Pt S half 8	5 do	Owner
897	Stewart, Stephen	E half N half 9	4 do	Tenant
898	Stewart, Robert O.	W half N half 9	do	Owner
898	Stewart, James	N half 9	do	Owner
899	Snelgrove, Joseph	S pt N half 16	5 do	Tenant
901	Sabine, Joseph	W half S half 15	6 do	Owner
902	Square, Thomas	N half 20	4 do	Tenant
903	Snelgrove, Joseph, sr	E pt N half 19	5 do	Owner
904	Snelgrove, William	W pt N half 19	do	Owner
905	Slater, Simeon	E half N half 8	do	Owner
906	Slater, James	W pt N half 8	do	Owner
907	Stevenson, Alfred and Robert	N half 4	do	Owner
909	Sweeney, Thomas	Pt N half 1	do	Owner
610	Scott, Thaddeus B.	Pt N half 2	6 do	Tenant
911	Sinclair, Archibald	S half 24	7 do	Owner
918	Stoddart, Thomas	E half N half 14	5 do	Owner
919	Saxton, Swain	N half 9	7 do	Owner
927	Toal, William	N half 7	5 do	Owner
941	Veale, Richard	S half 16	do	Owner

No. on Roll	NAME.	LOT.	Concession or Street.	Other Description
94	Veale, William	W half 18	4 con	Tenant
94	Vincent, Jacob	S half 8	7 con	Owner
943	Vincent, George	do	do	Farmer's Son
850	Whittaker, Joseph	W part S half 6	6 con	Owner
945	Watson, Walter	E half N half 9	5 con	Owner
950	Welch, David	E half S half 10	do	Owner
951	Welch, John	W half S half 10	do	Owner
952	Wicket, Richard	W half S half 13	do	Owner
953	Wilton, Daniel	S half 17	do	Owner
954	Wilton, John	part 13	6 con	Owner
656	Wakem, John	E half N half 3	do	Owner
956	Wakem, Thomas	E part N half 3	do	Farmer's Son
957	Wilton, Amos	centre 13	do	Owner
958	Wade, Frederick H.	E half N half 8	7 con	Tenant
961	Whitehead, Ransford	N half 6	do	Tenant
961	Waddle,	N half 6	do	Owner
966	Whiting, John	N half 5	do	Owner
968	Young, John A.	E half N half 6	6 con	Owner
969	Young, James	W half N half 6	do	Owner
970	York, William A.	E half N half 4	7 con	Owner

POLLING SUB-DIVISION NO. 5.

483	Angden, William	N half 16	9 con	Owner
484	Armstrong, Moses	part N half 11	do	Owner
494	Adair, John	W half N half 6	8 con	Owner
495	Adarson, James	centre S half 11	9 con	Owner
497	Bond, James	W half W half 17	10 con	Owner
498	Buttery, Joseph	E part N half 18	do	Owner
499	Bennett, George	W half N half 5	do	Owner
500	Bell, James	N half 7	do	Tenant
501	Burnett, John	W half N half 4	9 con	Owner
502	Brett, Walter	part W half S half 5	10 con	Owner
503	Bartin, Daniel	N E C 8	9 con	Owner
524	Bell, Richard	W half S half 20	8 con	Owner
527	Bryant, William	E half S half 5	do	Owner
529	Barry, John	E half S half 1	do	Owner
531	Ball, Thomas	part S half 20	9 con	Owner
678	Robier, Gregory	part W half S half 7	10 con	Owner
537	Campbell, Malcolm	N half 16	do	Owner
538	Campbell, Malcolm M.	W half 23	do	Owner
539	Campbell, Douald	W half 19	do	Owner
540	Campbell, John L.	E half 19	do	Owner
541	Campbell, Alexander C.	S pt E half 18	do	Owner
542	Case, George	part N half 4	do	Occupant
543	Cadman, Charles	N half 1	do	Owner
544	Clendenning, Robert F.	E pt S half 5	do	Tenant
545	Chute, Edmond	W half 6	9 con	Owner
546	Chesley, Jordan	part N half 11	do	Owner
547	Champion, Francis C.	part N half 11	do	Owner
573	Crawford, Duncan	S half 17	8 con	Tenant
574	Crawford, John	S half 17	do	Owner

No. on Roll.	NAME.	Lot.	Concession or Street	Other Description
575	Crawford, Archibald	S half 19	9 con	Owner
580	Columbus, James	S W part 10	8 do	Owner
581	Crookshank, George	E half S half 6	8 do	Owner
581	Crookshank, James	do	8 do	Farmer's Son
582	Cowan, Dougald	W half S half 4	8 do	Owner
583	Cowan, Ronald	E half S half 4	8 do	Owner
585	Cowan, Alexander	N half 5	8 do	Owner
586	Clement, George	N half 7	8 do	Owner
587	Case, William H.	S part 8	9 do	Owner
588	Cawthrope, William	N half 9	8 do	Owner
589	Carroll, Charles	E half E half 11	9 do	Occupant
591	Collins, William G.	E half N half 13	8 do	Farmer's Son
592	Collins, Oscar	part N half 12	9 do	Owner
593	Collins, James	do	9 do	Owner
595	Collins, Thomas	S part S half 13	9 do	Farmer's Son
597	Campbell, Archibald	S half 22	9 do	Owner
598	Campbell, John	W half N half 22	8 do	Owner
830	Campbell, William F.	S half 16	10 do	Owner
603	Dodge, George	W half 3	10 con	Owner
602	Dodge, William	do	do	Farmer's Son
604	Dyer, John	E half 3	do	Owner
605	Drake, Isaac	E part N half 11	9 con	Owner
606	Drake, William	part N half 11	9 do	Owner
607	Dodge, Edward	do	9 do	Owner
618	Doan, Abraham	E half S half 3	8 do	Owner
608	Degraw, Cornelius	part N half 11	9 do	Owner
619	Doan, Francis	W half S half 3	8 do	Owner
620	Drake, John	centre N half 8	8 do	Owner
621	Degraw, John G.	part S half 16	9 do	Owner
622	Degraw, John	W pt N half 16	8 do	Owner
624	Degraw, Adonijah	E part N half 16	8 do	Farmer's Son
623	Degraw, Duncan	E part N half 16	8 do	Tenant
625	Degraw, Cornelius	N half 19	8 do	Owner
626	Elworthy, John P.	N half 24	10 con	Owner
627	Elworthy, Richard	do	9 do	Owner
628	Elliott, Albert	part N half 8	9 do	Owner
631	Edwards, Alexander	W half S half 6	8 do	Owner
633	Elliott, William H.	part S half 12	9 do	Farmer's Son
632	Elliott, George	do	9 do	Owner
634	English, James	part S half S half	5 9 do	Owner
648	Ferguson, James	E half 10	8 do	Owner
649	Frank, Francis	part N half 11	9 do	Owner
651	Farthing, William	part E half 12	8 do	Farmer's Son
650	Farthing, John	do	do	Owner
653	Foster, Thomas	E half 7	9 do	Tenant
933	Freel, William	E half N half 2	8 do	Owner
745	Fletcher, William	S half 8	10 do	Owner
654	Graham, Donald G.	E half 23	do	do
655	Greggory, Thomas	E half N half 1	9 do	do
656	Gilzean, George D.	W part 10	do	do
672	Graham, Hugh	E half S htlf 15	8 do	do
673	Graham, Alexander	W half S half 15	do	do

No. on Roll	NAME.	LOT.	Concession or Street.	Other Description
674	Graham, Donald	E half S half 20	8 con	Owner
676	Grosvenor, Edward	W pt S half 2	9 do	Tenant
677	Haldane, James	N half 8	10 do	Owner
678	Hammond, Job	part W half S half 7	do	Tenant
708	Harrington, John	W half S half 1	8 do	Owner
708	Harrington, Daniel	N half 1	do	Farmer's Son
709	Hardy, Thomas A.	part S half 11	9 do	Owner
709	Hardy, Charles	part S half 11	do	Farmer's Son
963	Horseman, John	pt W half S half 14	do	Owner
713	James, David	N half N half 13	do	Tenant
714	Jones, Thomas	W half E half 11	8 do	Owner
715	Jonston, Alexander	S part 15	9 do	Owner
718	Kitchen, Hiram	S half N half 8	8 do	Tenant
719	Kitchen, Harman	part S half 9	9 do	Tenant
719	Kitchen, John D.	part S half 9	do	Owner
720	Kittredge, A H.	S W C N half 13	do	Owner
733	Lamont, John	S half 9	8 do	Owner
735	Leraux, Francois	N half 24	do	Owner
736	Damon, George	part N half 9	9 do	Owner
874	Lemon, George	part E half S half 5	do	Owner
934	Marr, John	E half N half 2	8 do	Owner
737	McLellan, James	E half 15	10 do	Tenant
737	Moore, William C.	E half 15	do	Owner
738	McArthur, Dougald	N half 22	do	Owner
739	McLean, Neil	N half 21	9 do	Owner
740	McLellan, Donald, sr.	S half 20	10 do	Owner
741	McLellan, Dougald,	E pt N half 18	8 do	Tenant
742	McLellan, Archibald	E half N half 18	do	Tenant
745	Mercer, Wilson	S half 8	10 do	Tenant
746	Moody, William	N W C N half 12	9 do	Owner
784	McDougald, Alexander	S half 24	8 do	Owner
785	McDougald, Hugh	S half 24	do	Owner
791	McPhail, James	E half S half 14	do	Owner
792	McNeil, John	S half 19	do	Owner
794	McNeil, Malcolm	S half 18	do	Owner
796	McPhail, Duncan	part S half 14	do	Owner
797	McNeil, John	S part 8	do	Owner
799	McDougald, John	W half S half 5	do	Owner
802	McGurn, Patrick	E pt S half 2	9 do	Owner
802	McGurn, Edward	E pt S half 2	do	Farmer's Son
804	McNeil, John	W half S half 4	do	Owner
805	Metters, John	N half S half 8	do	Owner
806	Martin, Samuel	W pt S half 10	do	Owner
807	Martin, William	part W half 10	8 do	Tenant
808	McLean, Allan	N half 14	do	Owner
808	McLean, John and Hector	N half 14	do	Farmer's Son
809	McLean, Charles	N half 15	do	Owner
793	McNeil, Donald, T.	W half N half 19	9 do	Owner
625	McLellan, Neven	N half 19	8 do	Owner
814	McLean, Duncan	S half 18	9 do	Owner
812	McLean, Allan	S half 18	do	Farmer's Son

No. on Roll.	NAME.	LOT.	Concession or Street	Other Description
813	McLean, Charles	S half 18	9 do	Farmer's Son
815	McLean, Archibald	N half 23	8 do	Owner
816	McKellar, Duncan	S half 21	9 do	Owner
817	McKellar, John	S half 23	do	Owner
946	McGugan, Duncan	S half 24	10 do	Owner
818	Nicholl, Edward	part N half 12	9 do	Owner
827	Oake, Lawrence	W half N half 3	3 do	Owner
828	Oake, Isaac	E half S half 3	9 do	Owner
829	Oake, Thore	E half N half 3	8 do	Owner
830	Pullen, George	S half 16	10 do	Tenant
831	Pincombe, William	S half 21	do	Owner
832	Pincombe, John	N half 22	9 do	Owner
833	Parsons, George J	N part 15	do	Owner
834	Pike, Thomas	N pt 6	10 do	Owner
835	Patterson, William	S pt N half 6	do	Owner
836	Patterson, George	W half 2	do	Owner
837	Patterson, Andrew	E half 2	do	Owner
838	Powers, John	Pt N half 9	9 do	Owner
854	Pie son, Edward, jr	W half 1	do	Owner
855	Payre, Thomas A	E pt S half 1	do	Owner
856	Pettitt, Richard	Pt W half S half 5	do	Owner
910	Phillips, Mr	Pt N half 2	6 do	Owner
858	Quick, William	W half S half 7	8 do	Owner
359	Robins, Edwin	W half N half 21	10 do	Owner
861	Reynolds, Peter	E half N half 5	9 do	Owner
869	Rose, Daniel	W half N half 20	8 do	Owner
873	Rowe, William	W half N half 2	do	Owner
874	Richardson, William	E pt S half 5	9 do	Tenant
875	Root, Nathaniel	E pt N half 6	8 do	Owner
876	Saxton, Francis B	N half 9	10 do	Owner
877	Still, Henry	E half N half 5	do	Owner
878	Shanigan, Daniel	W half S half 1	do	Owner
879	Shanigan, Dennis	E half S half 1	do	Owner
880	Saxton, George	S half 6	do	Owner
881	Saxton, George	S half 9	do	Owner
882	Stevenson, William	part N half 11	9 do	Owner
912	Sinclair, Duncan	S half 23	8 do	Owner
913	Scott, William	S half 22	do	Owner
915	Schram, Frederick	N half S half 8	do	Owner
914	Schram, John	N half S half 8	do	Farmer's Son
916	Saxton, John E	W part 12	do	Owner
917	Stanby, Jonah	E half N half 22	do	Owner
920	Shields, William	E half N half 21	10 do	Owner
921	Thompson, David	Centre 17	10 do	Owner
922	Thompson, Thomas	E part 17	do	Owner
923	Thompson, William	N half 20	do	Tenant
923	Thompson, James	N half 20	do	Owner
924	Thompson, Robert	S part N half 47	9 do	Owner
928	Trothen, William	N pt N half 8	8 do	Owner

P
47
47
31
57
381
58
59
396
136
391
374
391
261
402
374

Part II.—1st and 2nd Sub-Divisions of Caradoc.

No. on Roll.	NAME.	Lot.	Concession or Street	Other Description
929	Turner, Hugh	S half 17	9 do	Owner
930	Turner, Peter	S half 17	do	Farmer's Son
544	Tull, Samuel	E pt S half 5	10 do	Owner
934	Ulman, Richard	E half N half 2	8 do	Tenant
935	Vincent, George	S half 4	10 do	Owner
946	Winter, John	S half 24	do	Tenant
947	Wilcox, William	N half 14	9 do	Owner
960	Wade, Francis L	S half 7	8 do	Owner
959	Wade, Ashley L	S half 7	do	Farmer's Son
962	Waltham, John	N W pt S half 12	9 do	Owner
963	Watts, Charles	Pt W half S half 14	do	Tenant
964	Wark, Francis	S half 24	do	Tenant
964	Wark, John	S half 24	do	Owner
965	Webb, William H	N half 2	do	Owner

Voters' List, 1877, Municipality of Caradoc.

PART II.—List of persons entitled to vote at MUNICIPAL Elections ONLY.

POLLING SUB-DIVISION NO. 1.

476	McFee, Alexander	B st Del. 18, 19, 10	1 R N	Owner
477	Ridge, Charles	B st Del. 24, 25, 26	1 R N	Owner
318	Smith, Charles	P ^t N half 21	1 R S	Owner
575	Wells, John	B st Del. 21, 22, 23	1 R N	Owner

POLLING SUB-DIVISION NO. 2.

381	Bradt, Robert	Mill, Melbourne		Owner
58	Conn, James	Cor Front St 16.	2	Owner
59	Cushman, Joseph	11, 12, Y st.	2	Tenant
396	DeWitt, Rufus	25, Melbourne		Tenant
136	Forsyth, William	Pt 12	5 R S	Owner
391	Fisher, James	Mill, Melbourne	1 R N	Tenant
374	Hamister, Charles	Pt S half 1.	2	Owner
391	O'Brien, John	Mill, Melbourne	1 R N	Owner
261	Plain, George	8, 9, Huron st	2	Owner
402	Wellman, Roswell	5, Melbourne		Owner
374	Young, "Geo. S	S pt 1.	2	Tenant

POLLING SUB-DIVISION NO. 3.

No on Roll.	NAME.	Lot.	Concession or Street	Other Description
482	Adair, Abraham	Pt N half 17	3	Owner
457	Butler, Charles	E St Mt. Brydges		Owner
409	Clay, Daniel	W A St Mt. Brydges		Owner
411	Collins, John	216,265, do		Owner
461	Finch, George	Blk F Mt. Brydges		Tenant
470	Harris, Samuel	18 Blk B Mt. Brydg		Owner
458	Johnston, Robert	163,164, do		Owner
464	Kelestine, Andrew	65,66, 67, &c., Mt. B		Owner
421	Malcolm, Wallace	Ad St Mt. Brydges		Owner
457	Minkle, Marshal	7 E E St do		Owner

POLLING SUB-DIVISION NO. 4.

POLLING SUB-DIVISION NO. 5.

743	McGuire, Barnerd	E Cor	9	Owner
744	Mann, John	W part N half 4	10	Owner
860	Ramey, Nathaniel	Pt N half 3	9	Owner

1010

dles
at
the
ve
iper
Mun
omis
the

Voters' List, 1877, Municipality of Caradoc.

PART III.—List of persons entitled to vote at Elections to the LEGISLATIVE ASSEMBLY ONLY.

POLLING SUB-DIVISION NO. 1.

POLLING SUB-DIVISION NO. 2.

POLLING SUB-DIVISION NO. 3.

POLLING SUB-DIVISION NO. 4.

POLLING SUB-DIVISION NO. 5.

I, A. M. McEVOY, Clerk of the Municipality of Caradoc, in the County of Middlesex, do hereby certify that parts one and three of the above list constitute a correct list for the year 1877, of all persons appearing by the last revised assessment roll of the said Municipality, to be entitled to vote at elections for Members of the Legislative Assembly, and that parts one and two constitute a correct list for said year of all persons appearing by the said roll to be entitled to vote at Municipal Elections in said Municipality; and I hereby call upon all electors to examine the said list, and if any omissions or other errors are perceived therein, to take immediate proceedings to have the said errors corrected according to law.

Dated this 25th day of July, 1877.

A. M. McEVOY, CLERK.

