LAST EDITION

London Advertiser

LAST EDITION

46TH. YEAR. NO. 19899 THE ADVERTISER, LONDON, ONTARIO, THURSDAY, FEBRUARY 10, 1910 —TEN PAGES. PRICE TWO CENTS.

CINNAMON CHOSEN PRESIDENT RETAIL HARDWARE ASSOCIATION

Officers Selected for Year at Meeting Held This Morning.

TORONTO NEXT PLACE OF MEETING

Looks as Though Queen City Will Win Out for the Convention of 1911.

At the morning session of the Retail Hardware Dealers' Association convention, Mr. D. Cinnamon, of Lindsay, was elected president on the first ballot, over Mr. Russell C. Chown, Belleville, who becomes first vice-president.

The complete executive is as follows:

President—Mr. D. Cinnamon, Lindsay.

First Vice-President—Mr. R. C. Chown, Belleville.

Second Vice-President — Mr. M. S. Madole, Napanee.

Treasurer—Mr. John Caslor, Toronto, re-elected.

Secretary—Mr. Weston Wrigley, Toronto.

Executive — Messrs. J. W. Ecclestone, Bracebridge; Bell, of Beeton; Macpherson, Prescott; Bennett, Gananoque; Clark, Niagara Falls; Occomore, Guelph; Blackmore, St. Thomas; C. W. Conn, Tillsonburg; R. Adolph, Listowel.

The Vice-Presidency.

The nominating committee brought in a report last evening, naming Mr. Cinnamon and Mr. Chown for the presidency, the defeated candidate to become first vice-president. This order prevailed. Mr. Chown announced to his friends that he preferred to bide his time, and the election of Mr. Cinnamon today was a mere matter of form.

When the ballot was announced there was great cheering, and the candidates were called on for speeches.

Mr. Brocklebank introduced the newly-elected officers, and then the "bunch" enjoyed a singing festivity.

(Continued on Page Eight.

OXFORD WILL PAY $1,500 TO BATTLER'S FAMILY

Death Was Caused by Collapse of a County Bridge.

[Special to The Advertiser.]

Woodstock, Feb. 10.—The committee appointed to inquire into the building accident which happened last fall on the town line, between Oxford and Waterloo, and by which a threshing engine went through the bridge causing the death of Isaac Battler, handed in its report to the Oxford County council, recommending that the bereaved family be paid $1,500 in full of all claims against the council. This recommendation was adopted.

THE INSURANCE BILL

Representatives of Men Who Buy in Canada Before Committee.

Ottawa, Ont., Feb. 10. — Representatives of the men who buy insurance in Canada began their session this morning. Mr. Amie Geoffrion, representing people who insure with reciprocals, and speaking for other insurance buyers outside the New England mutuals, said that the insurance companies had condemned clause 139. He would also do so. They had said it would let in unsafe companies. He would add that it would give Canadian companies an unsafe opportunity to put their rates up. He would therefore propose a substitute clause to the committee. The amendment he proposed was as follows:

"Notwithstanding anything herein, any person may insure any property situated within Canada with any foreign unlicensed insurance company or underwriters, or with persons who reciprocally insure for protection only, and not for profit, and such risk may be inspected, and any loss incurred in such company, underwriter or persons do not, in Canada, solicit or advertise for insurance.'

The fact that an unlicensed insurer solicits or advertises in Canada for insurance shall not affect the validity of any insurance contract made with such unlicensed insurer, but shall subject him, his agent, representatives, inspectors or adjusters to the penalties provided for in section 70 of this act.

SEASON OF LENT IS INAUGURATED

Ash Wednesday Observed in R. C. Church of London.

The season of Lent was inaugurated in the Catholic churches of the world yesterday, Ash Wednesday.

In the local churches the ashes of the palms, blessed on Palm Sunday, were placed on the foreheads of the congregation at the altar rail.

The season will conclude with Easter, and in the meantime all Catholics will abstain from some pleasure. The Lenten regulations provide for persons who are unable to keep the rules on account of hard work, youth or age.

At St. Peter's Cathedral last evening. Benediction was given, followed by a short instruction by Rev. Father Aylward.

Devotions will be held each Wednesday and Friday evening during Lent.

Lenten services were also held in the Anglican churches of the city yesterday.

CHARCOT BACK FROM SOUTH POLE HUNT

French Explorer, However, Refuses to Talk of Results of Expedition.

Buenos Ayres, Feb. 10.—The captain of the steamer Sud, which arrived at Punta Arenas today, reports that the Antarctic exploring steamer Pourquoi anchored at Port Gallant.

Dr. J. M. Charcot refused any information concerning the results of the French South Polar expedition.

THROWN FROM RIG SEIZED STREET CAR

Alex. McArthur, of Westminster, Dragged Several Blocks.

MAN PAINFULLY HURT

Mr. McArthur's Pluck Alone Saved Him From Death—Accident in South London.

Mr. Alex. McArthur, who lives in Westminster Township, just south of the city, was painfully injured while driving home a few evenings ago, when his cutter upset near the Grand Trunk bridge on the Wharncliffe road and threw him out against a street car.

Mr. McArthur caught hold of the side of the car, and it is stated was dragged as far as Victor street before the car was stopped. He was taken to Dr. Cowan's office and his injuries were found to consist of a number of serious bruises, and a severe shaking up.

Mr. McArthur has been confined to his bed ever since the accident, but it is expected that he will be around again shortly.

THREE MONSTER ENGINES FOR GRAND TRUNK

Big Fellows Just Arrived Will Be Run Between Toronto and Sarnia.

Three of the monster new freight Moguls of the Grand Trunk arrived in the city yesterday, and have been placed on the service between Toronto and Sarnia, via London. The new engines are numbered 626, 627 and 628, and each will haul 80 cars at a speed of 30 miles an hour. They are of the consolidated type, and are supposed to be most economical on coal. The first of the new Mogul compounds of the 1,000 type went through from Toronto to Sarnia over the old main line this morning. They are very fast, and have a maximum hauling power. The engines are the first of a consignment of 50 that will be put on the middle division in the course of the next few weeks.

SEINE STILL RISING.

Paris, Feb. 10.—The River Seine has risen 7 1-2 inches in the 24 hours' ending at noon today. A further rise of 10 inches by tomorrow noon is predicted. At a cabinet meeting today Premier Briand expressed the opinion that all necessary measures of precaution had been begun and there was no occasion for uneasiness.

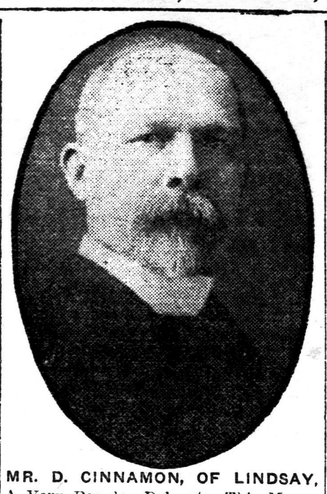

MR. D. CINNAMON, OF LINDSAY,
A Very Popular Delegate, This Morning Elected to the Presidency of the Retail Hardware Association.

WRIT HAS BEEN ISSUED BECAUSE OF GASOLINE

A Peculiar Case in the County Court Between Local Parties.

A writ has been issued in the county court office by Frederick A. Fitzgerald, Albert E. Fitzgerald, Wilmur L. Fitzgerald against the Scott Manufacturing Company, of York street.

The plaintiffs have entered a claim against the defendants for an injunction to restrain them from negligently and unlawfully keeping a store of gasoline in excessive quantities in such a manner as to be a nuisance and a menace to the plaintiffs' lives and property.

There is also a claim for $15 for costs, and if this amount is paid within 10 days of the issuance of the writ, further action will be stayed.

The Scott factory is at the rear of the Fitzgerald residence on King street.

NO REPORT FROM CHIPMAN AS YET

City is Waiting to Hear More About the Sewers.

No report from Engineer Willis Chipman on the sewer system of the city has been received as yet.

It was expected that the report would have been submitted long before this, but Mr. Chipman has been delayed in the work.

However, it will be along in a few days it is thought—in plenty of time to be considered at the next meeting of the council.

What the report will contain can only be guessed at, but it is certain to include a recommendation that a storm sewer system be installed to take care of the surface water, that is now being poured into the hygienic sewers.

BAGGAGE CAR WAS ON FIRE

Caught From a Stub—Firemen Had a Run to G. T. R. Station.

The fire department had a run to the Grand Trunk station at 8 o'clock this morning. A baggage car had caught fire presumably from a cigar stub. The damage was slight.

SPRING WORK FOR THE MILITARY FORCES

The course of spring work for the military forces in this district is being prepared by Col. Hodgins, D. O. C., and will shortly be completed.

Col. Hodgins is one of the most active officers in the service, and one of his strong points is tactical manoeuvres of all kinds, and military men are looking forward to a vigorous season's work.

CITY ASKS INCREASED POWERS TO CURB THE SCHOOL TRUSTEES

Municipalities Wait on Premier and Ask for More Power to Deal With Weight of Bread and Other Important Matters—Mayor Beattie Home From a Trip to Toronto.

The city of London bill will be considered by the Ontario Government on Wednesday next.

At the same time the deputation from the Western University will be presented to Sir James Whitney, and they will ask for a substantial grant to the university.

A meeting of the municipalities interested in septic tanks will be held on the following day.

Mayor Beattie has just returned from Toronto, where he completed the abovementioned arrangements, and, incidentally, attended a meeting of the executive of the Union of Canadian Municipalities.

The executive interviewed the Government, suggesting many changes in the government of municipalities. They asked for more power, to regulate signs, weight of bread, and also power to deal with all mad-dog scares.

City of London Bill.

The city of London was, of course, more directly interested in the London bill, and the Western University," said his worship. "We arranged so that both deputations would meet in Toronto on the same day. Then if it was necessary to have any information regarding the city of London bill, the one deputation could serve both purposes. So we will all go to Toronto on Wednesday next. I do not anticipate much trouble in connection with the city of London bill. There may be some discussion on our request for power to modify the estimates of the board of education, if necessary, but I can express no opinion on that matter just now.

Septic Tank Question.

"On Thursday we will consider the question of septic tanks. It will be remembered that the Cameron Company, of Chicago, filed a claim against us, as well as many other municipalities, last year, asking for royalty rights on septic tanks now in use, or in course of construction. After many meetings, we took the matter up with the Ontario Government. The whole question has been investigated by the Government, and a report will be presented on Thursday next.

"The impression seemed to prevail that the Government would insist on a compromise, as there was some foundation for the claim of the company. It was also stated that an opinion had been presented, to the effect that the claim of the company was groundless. However, I am not prepared to state what will be the outcome, but on Thursday next we will go into the whole matter, and make a thorough investigation.

Grant for the Western.

"There was no other business transacted of vital interest to London. We are hopeful of obtaining a large grant for the Western. The university is worthy of support, and when the big deputation is presented to Sir James Whitney, I am certain he will agree with us and make us a grant."

His worship will be present at the retail hardware convention banquet tonight in the Tecumseh House and will deliver an address.

JOKERS CALLED OUT BRIGADE POLICE AND FIREMEN ON SCENE

Delegates to the Convention Being Held in This City Sent in a False Alarm—Patrol Wagon Full of Police Were on the Job—Chief Aitken Says He Would Have Liked to Have Carried the Joke Further.

There are some practical jokers among the delegates to the conventions in the city, and they pulled one over the fire department and the police today.

When the banquet of the Builders' Exchange had ended, and as the gentlemen were retiring, they were joined by some adventurous spirits, it is said, They proceeded to a certain hotel, where the majority of them were staying.

While the clerks were busy placing the men in the rooms, one of the reckless chaps picked up the telephone, and called out every bit of fire-fighting apparatus in the city, saying that there was a big fire at the hotel. To give a touch of realism to the affair, the ambulance was called.

Police on the Scene.

It was loaded with five policemen, and they made great haste in getting to the scene of the alleged disaster.

When they arrived, all was peaceful, except for the subdued chuckles of the jokesmiths. The doors were opened, but when the chief of the fire department arrived inside all was quiet, except that a couple of stragglers who were waiting for rooms. In the words of the poet, the rest of the gang "beat it."

Too Much Joke.

"You would have thought half the city was killed,' said Fire Chief Aitken. "We had all the apparatus out, and the police ambulance was there also. If the policemen had arrived as early as we did we would have carried out the joke by taking the bunch to the police station. It was a joke, but we did not appreciate it any too well."

A Real Run.

The fire brigade had a real run about 8:15 last evening. A lamp exploded in a room of the residence of Mrs. E. Lamond, 113 Colborne street. The fire ran along a partition, setting the roof ablaze. It was extinguished with a chemical. The loss will be about $50.

TEAM OF HORSES ON WILD RUN END IN MIX-UP ON THE MARKET

Sensational Runaway of Animals Owned by Mr. Wm. Moyer, of London Township—Became Frightened at an Automobile on Talbot Street Today.

One of the most sensational runaways seen in the city in many months occurred on the market square this morning shortly before noon.

Mr. Wm. Moyer, of London Township, the owner of the team, accompanied by Mr. Ed. Cavanaugh, had just delivered a load of hay at Mr. A. J. Clark's grocery, on Richmond street, and was returning along Talbot, when the horses became frightened at a passing automobile, near Albert, and slewed violently to one side, the sleigh striking against a telegraph pole.

This further frightened the animals, and they dashed to the other side of the road, striking another post and overturning the rig, throwing both the occupants out.

Mr. Moyer still had the lines in his hands when he fell and held on gallantly, but the horses were travelling at a terrific speed and dragging him along with them.

Struck Another Rig.

Cavanaugh shouted for him to let go, which he finally did. Gathering speed with every step the horses dashed down toward the market, and in front of the Bank of British North America, on the market corner, they struck a produce sleigh belonging to William Wylie, of London Township.

The impact was so terrific that the horses were thrown into the air and turned a complete somersault before they alighted, falling directly on their backs. The sleigh to which they were attached was also thrown through the air and alighted on top of them, pinning them securely to the ground.

It was with great difficulty that they were extricated.

The horses were badly shaken, and the sleigh considerably damaged, but otherwise no serious results followed

DOG MUZZLES ARE IN DEMAND PEOPLE PREPARING FOR SEIGE

Orders Are Pouring In From All Parts of the District—Some Dealers Are Already Sold Out—"It's an Ill Wind That Blows Nobody Good."

Local wholesale and retail hardware dealers report an unprecedented demand for muzzles due to the recent order of the authorities calling for the muzzling of dogs.

Orders for muzzles are pouring in from all parts of the Province in which the Government order applies, and it will be some days before the demands of the trade can be met with, as in many instances only a small stock of muzzles has been carried.

Sold Out.

"We are completely sold out already," one dealer told The Advertiser, "and we have orders in now for hundreds of muzzles. Quite a few dealers are also ordering quantities of dog-chains and collars."

So far the instructions to inspectors to dispose of all dogs found running at large have not been received from headquarters. They are expected to arrive, however, at any time.

MR. F. BROCKLEBANK,
Retiring President of the Ontario Retail Hardware Dealers' Association.

FEET FROZEN WALKING WINNIPEG TO NORTH BAY

English Youth May Lose Both Feet as Result of Exposure.

North Bay, Feb. 10.—George Nelson, 17 years old, is in the hospital here with both feet so badly frozen they will have to be amputated. Nelson, who came out from England four years ago, and worked for a time for a farmer near Ottawa, arrived here a few days ago from Winnipeg, having walked most of the way. He did not know what was wrong with his feet and hung about until gangrene set in. He is penniless and friendless.

Compass Whist Tonight.

An open-to-all game of compass whist will be played tonight at the Tecumseh Club rooms, at 8:30 sharp.

WATER FOR THE DOG

A London lady, a dog-lover, suggests that many people who are shouting the danger of rabies, could overcome a great deal of the trouble by keeping the animals supplied with drinking water during the winter season, when everything is frozen up.

Everything has been frozen hard for weeks now, and many "tramp" dogs are unable to get a drink.

This is enough to drive any animal mad, but the whole difficulty can be avoided by a little care.

THE WEATHER

TOMORROW—MILDER.

FORECASTS.

Toronto, Feb. 10—8 a.m.

Today—West to north winds; fine and decidedly cold.

Friday—Easterly winds, rising temperatures and cloudy, with light snowfalls.

TEMPERATURES.

Stations.	8 a.m.	Min.	Weather.
Calgary	36	20	Fair
Winnipeg	—10	—26	Cloudy
Port Arthur	10	—20	Clear
Parry Sound	28	—14	Clear
Toronto	38	8	Clear
Ottawa	38	6	Snow
Montreal	36	14	Snow
Quebec	22	12	Snow
Father Point	18	10	Snow

Minus (—) means below zero.

New Brunswick, and the western high The low area has moved eastward to area is now spreading across Ontario and Quebec, with much lower temperature.

There has been a heavy snowfall in Quebec, and a light fall over most of Ontario.

WEDNESDAY'S WEATHER.

Toronto, Feb. 9—8 p.m.—Light snows and a falling temperature marked the weather in Canada yesterday, except in Alberta, where is is milder again.

Minimum and maximum temperatures: London, 22—37; Dawson, 20 below—14 below; Victoria, 38—48; Vancouver, 34—40; Edmonton, 6—30; Calgary, 4—34; Prince Albert, 18 below—6; Moosejaw, 4—15; Qu'Appelle, 2 below—6; Wininpeg, 22 below—10 below; Port Arthur, 4 below—10; Parry Sound, 6—28; Toronto, 22—38; Ottawa, 18—38; Montreal, 24—36; Quebec, 12—22; St. John, 4—40; Halifax, 8—40.

FIRST MOVE IN PROVINCE TOWARDS A PASTEUR INSTITUTE

Ontario Government Contributes Funds for Preliminaries Necessary for Establishment of a Hospital in Which to Treat Rabies.

[Special to The Advertiser.]

Toronto, Ont., Feb. 10.—The first step towards the organization of an institution for the treatment of rabies, similar to the Pasteur institute, of New York, has been brought about through the efforts of Dr. T. W. Vardon, of Galt, and W. K. McNaught, M. P. P. for North Toronto. Their representations received the indorsation of Hon. Dr. Pyne, and as a result, $1,000 has been placed in this year's estimates for serum tests.

This work is essential as a preliminary. All the appliances and materials necessary for the treatment of rabies must be in full working order before any quarters will be of any use, and as soon as this can be done arrangements will be made for the apartments in one of the hospitals for patients who have been bitten by dogs, with a view to having more permanent quarters in the proposed new hospital on College street.

Muzzling Regulations.

Dr. Hodgetts, of the provincial board of health, who has been given charge of this matter, is sending out the regulations to be enforced by the county officers for the muzzling of all dogs.

A circular accompanying these states that when dogs have bitten people or go mad they should be captured alive, if possible, and the head severed and packed in ice and forwarded to Dr. Amyot, provincial analyst, at Toronto, if the head can reach Toronto within 24 hours in warm weather or 48 hours in winter.

The circular states that hydrophobia usually develops in a dog 48 hours after it is bitten by another mad dog, and the dog usually dies within a few days. The purpose of sending the head to the department in Toronto is to determine whether or not the dog had rabies.

AUSTRALIA LAUNCHES THE FIRST OF ITS OWN WARSHIP FLEET

The Torpedo Destroyer Parramatta Takes the Waters at Govan Scotland, Being Cristened by Wife of the British Premier.

London, Feb. 9. — The first unit of the Australian navy was launched at Govan, Scotland, this afternoon, Mrs. Asquith doing the honors. In christening the ship, the Premier's wife said: "Firstborn of the Commonwealth of Australia's navy, I name you 'Parramatta.' God bless you! May you uphold the glorious traditions of the British navy in the dominions overseas."

The Parramatta is a torpedo boat destroyer of the improved river class, and registered 700 tons.

INQUEST NOT NECESSARY SAY THE AUTHORITIES

Death of Mrs. Eldridge on C. P. R. Train Was Purely Accidental.

The Toronto authorities decided that an inquest was unnecessary in the death of Mrs. M. L. Elbridge, who was found dead in one of the coaches of the C. P. R. Ottawa express when it arrived in Toronto yesterday morning. Mrs. Copner, of 373 Central avenue, mother of Mrs. Elbridge, went down to Toronto last night, and will bring the remains to this city, where interment will be made. Mr. Elbridge was notified of his wife's death, and is expected in the city this evening from Ottawa. The funeral arrangements have not yet been made.

GREAT CROWD WATCHES ARRIVAL OF ASQUITH

First Meeting of Cabinet at Downing Street Cause of Much Curiosity.

[Special to The Advertiser.]

London, Feb. 10.—The unusual interest attaching to today's meeting of the cabinet was evidenced by the crowd which thronged Downing street to watch the arrival of the ministers at the residence of Premier Asquith. It was necessary to summon a special squad of police to clear the approach to the house, but there was nothing in the nature of a demonstration indicating either of support or opposition to the Government.

The ministers attended in force including Herbert John Maidstone, who today took leave of his colleagues preparatory to assuming his new post as Governor-General of United South Africa. Today's meeting was not prolonged greatly beyond the ordinary duration, the ministers dispersing after a two hours' conference.

The cabinet will meet again tomorrow to complete the redistribution of the portfolios and to perfect the Government programme, following which it is stated that Premier Asquith will submit his proposals to the King at Brighton.

FIRE AT LANCASTER, PA.

Business Centre Suffers Damage of Nearly Half a Million.

Lancaster, Pa., Feb. 10.—A fire which threatened the business centre of Lancaster today caused damage estimated at $400,000. It started with an explosion, presumably of gunpowder in the hardware store of Reilly Bros. & Raub, and this establishment was destroyed, as were also several other stores and the lodge rooms of George H. Thomas, Post 89, and Admiral Reynolds, Post No. 205, G. A. R., the Redmen, Oddfellows and Knights of the Golden Eagles. Several employees of the hardware store were injured by the explosion, but none seriously.

THE BREAD QUESTION.

Hamilton, Feb. 10.—The mayor announced that at a meeting of the Ontario Municipal Association in Toronto yesterday, the members had decided to co-operate with him in his effort to have the bread law changed. The city solicitor was instructed to interview W. F. Nickle, the Kingston member of the Ontario Legislature, to get the fine points of the bill which he intends to introduce amending the present bread act.

DRUGGISTS ARE LIABLE TO A HEAVY FINE

If They Accommodate Customers With Stamps on Sunday.

Local druggists are somewhat perturbed over the discovery that, according to law, they are liable to a fine of from $10 to $50 if they sell postage stamps on Sunday.

The discovery was made recently, when the matter of druggists selling cigars on Sunday came up, and the law strictly stipulates that only drugs are to be sold.

Druggists Are Liable.

"Druggists are certainly liable to prosecution if they sell stamps on Sunday," Chief Williams told The Advertiser today. "Stamps are just as different from drugs as cigars are. We have never pressed the matter so far, and I don't know that we will do so."

Notwithstanding, many druggists are seriously considering the question of stopping the sale of stamps altogether, as there is nothing in it for them to make it worth while, and since they have discovered that they are liable to prosecution if they sell on Sundays, they fear they may be out of pocket at any time if the law is enforced.

CANADA'S HIGH CREDIT

Shown by the Reception Given the Recent Loan.

London, Feb. 10.—The Financial News observes that nothing could be more eloquent of Canada's high credit than the fact that the recent loan, under such close and stringent conditions, should have been so readily subscribed in the last few years. Canada has shown an astuteness in borrowing which might well be studied by other colonies.

MR. HANNA'S DAUGHTER NOT IN DANGER

Was Bitten by a Dog at Sarnia and Taken to Pasteur Institute.

Toronto, Feb. 10.—Hon. W. J. Hanna received word last night from the Pasteur Institute in New York in reference to his daughter Margaret, who was bitten by a dog at Sarnia on Monday afternoon. The message stated that all the circumstances, together with the prompt cauterizing of the wound by Dr. Wilkinson, preclude the possibility of danger, and makes the full course of treatment unnecessary. But as an extra precaution treatment will be given for a few days.

TERRIFIC BLIZZARD HITS QUEBEC CITY

Levis Ferryboat Carried Far Out of Her Course.

Quebec, Feb. 10.—A heavy snowstorm has been prevailing here for the past 24 hours, severely interfering with railway and ferry traffic. The ferry Polaris, in attempting to cross from Levis last night was caught in the ice and carried down the river as far as St. Joseph Levis, where it stuck fast. The passengers, 35 in number, were taken off safely. The Polaris arrived back in port this morning none the worse for her experience.

MONTREAL TO HAVE POLICE COMMISSION

The Present Head of the Force Is Slated for Dismissal.

Montreal, Feb. 10.—One of the first acts of the new civic management is expected to be the creation of a police commission, of which it is said Chief Detective Carpenter will be a member, with two judges the others. The likelihood of Chief of Police Campeau remaining at the head of police is remote, owing to the unfortunate showing he made before the royal commission, as well as owing to the general weakness of his administration.

WINNIPEG GETS NEXT CONVENTION

Canadian National Builders' Association Will Meet There in 1911.

THE EIGHT HOUR DAY

Proposed Law Affecting Government Contracts Was Discussed and Condemned by Several Speakers — Officers Elected.

At the concluding business session of the Canadian National Builders' Association, held yesterday afternoon, it was unanimously decided to hold the next convention in Winnipeg.

During the course of the afternoon the president, on behalf of the convention, presented the local exchange with a very handsome chair. Mr. J. Jones accepted the gift with a few words of thanks on behalf of the London association.

The officers for the ensuing year were then elected as follows:

President—E. T. Nesbitt, of Quebec.

Vice-President—J. W. Morley, Winnipeg.

Provincial Vice-Presidents—

Quebec—J. V. Arcaud, Montreal.

Ontario—A. S. Dinnis, Toronto.

Manitoba—W. H. Carter, Winnipeg.

Representative Directors — George Crain, Ottawa; Wm. Tytler, London; Thomas Gildoy, Montreal; Emile Cote, Quebec; M. Shipman, Winnipeg.

General Secretary—J. H. Lauer.

Trade Schools.

The recommendation presented by the committee on resolutions occupied the larger part of the afternoon.

It was moved by Messrs. W. E. Ramsay and Thomas Connor, "That the Builders Exchange of each province be requested to petition their respective provincial governments, when establishing provincial technical schools, to include a system of practical trade schools for the training and development of mechanical skill." This was carried.

Moved by E. T. Nesbitt and W. E. Ramsay: "That in case of strikes or labor troubles, additional help to replace strikers be sought by the Builders' Exchange affected, through the co-operation of the other affiliated exchanges of the C. N. B. A., who shall pledge themselves to render all assistance possible without disorganizing their own local trade requirements." Carried.

Moved by Messrs. Morley and Ritchie: "That in view of the workmen's compensation bills now before the Legislatures of Ontario and Manitoba, that local exchanges be urged to carefully watch and oppose legislation detrimental to the interests of employers, by memorializing their members and asking permission to be heard against such action" Carried.

Calling for Tenders.

Moved by Mr. A. Dennis and J. W. Morley, "That each affiliated exchange shall request its respective provincial association of architects, that when calling for tenders every local architect shall supply full details, with plans and specifications, when the nature of the work demands it, so as to secure intelligent estimating on the part of the bidder." Carried.

Moved by J. W. Morley and W. E. Ramsay, "That the departments of public works in the different provinces be requested to furnish plans and specifications of all projected public works to the respective Builders' Exchanges existing in the vicinity of the work contemplated, in order to facilitate convenient access to such plans by intending bidders." Carried.

Moved by Fred Armstrong and Donald Ferguson, "that the assessment for current year, 1910, per capita on all constituent exchanges be fixed at 50 cents per member on each local exchange." Carried.

The Eight-Hour Day.

Moved by W. J. Jones and William Pears: "Whereas, the eight-hour limit on Government contract would undoubtedly lead to increased cost of building operations, and would be opposed to the climatic conditions of Canada, and as such a measure would constitute a privileged class, and that the proposed legislition would be against public policy and constitute an unwarrantable interference with the liberty of the individual." The resolution was carried.

Mr. A. S. Dennis championed the eight-hour day, stating that work could be done during the whole year now, and that work could be more effectively done by men who were not overworked.

Mr. J. H. Lauer pointed out that the legislation proposed didn't make a limit of an eight-hour day for everyone, but thus making a privileged class and he protested strongly against this.

Mr. Cannon stated that in Toronto it was no hardship to hold people to an eight-hour day. All conditions in this part of the country at least were in favor of the eight-hour day. If it was objectionable in other localities he thought it would be better to introduce a measure to remedy it locally.

Some Difficulties.

Mr. E. T. Nesbitt, of Quebec, also pointed out that the question of the eight-hour day only obtained in Government contracts, and he explained the difficulties that would arise in the cases of shipping and railway interests that carry the mails and hence would come under the proposed law, if it were brought into force.

Resolutions of thanks were enthusiastically passed to Mr. Lauer and the officers and members of the London Exchange.

A resolution of regret and of deep sympathy was also passed to the president of the London Exchange, Mr. Geo. Everett, who was unable through illness to be present at the convention.

Comic Valentines!

Big variety of Comics suitable for all classes of people.

The Mallagh Bookshop

ANDERSON'S OLD STAND.

'Phone 366.

DECLARE THAT FRENCH IS EXCLUDING ENGLISH

L. O. Grand Lodge Complain of Conduct of the Bi-Lingual Schools in Ontario.

Toronto, Feb. 9.—The larges deputation of the day at the Parliament Buildings, consisting of over sixty members of the grand lodges of the Orange Order throughout Eastern and Western Ontario, waited on Sir James Whitney this morning asking for the regulation of certain things in connection with the present public school situation.

Two years ago a joint legislation committee of the grand lodges was appointed to work together as a joint legislation committee to deal with all questions of legislation.

A number of complaints, both from Irish Roman Catholics and Protestants, that there have been numerous cases in which, when French Roman Catholics were in the majority in a school section, they sold public schools to separate school boards for merely nominal sums. The depuattion also stated that in other cases in public schools when French Roman Catholics were in the majority, French teachers are appointed, and the religious services of the Roman Catholic Church are taught, in spite of the fact that they are public schools. In some cases Protestant children were turned out during these services, and in some allowed to remain.

English Excluded.

In bi-lingual schools it was claimed that French is often used to the exclusion of English, although it was intended that only sufficient French should be used to enable the teacher to teach English.

The deputation did not ask for legislation, but merely for the regulation of these things. The visitors asked that in the schools of Eastern Ontario the teachers should use English, but should have enough French to assist the scholars until the latter got a sufficient knowledge of English.

There were a number of affidavits in the hands of a representative sent by the order through Eastern Ontario, and on these the deputation based its claim. The representative had examined all the school sections there. About 20 members of the Legislature were there.

Sir James promised serious and immediate consideration.

Among those present were: E. T. Essery, grand master, Ontario West; J. Birney, Kingston, grand master, Ontario East; Duncan Munroe, Cornwall; Evan McLean, Newcastle; T. H. Collins, Millbrook; Rev. H. A. Fish, Owen Sound; H. C. Hocken, Toronto; W. D. McPherson, M.P.P., Toronto, who introduced the speakers; B. Kirk, Toronto; William Lee, Toronto; H. Lovelock, Toronto; William Bush, Toronto, and about twenty members of the local Legislature.

WANT LONGER HOURS

Ingersoll Milk Factory Wants Concession Made.

Toronto, Feb. 10. — A deputation representing the Ingersoll Condensed Milk Factory waited on the Hon. Mr. Duff yesterday and asked that permission be given to the manager of the factory to operate until a later hour on Saturdays. As the act now stands the factory has to close early on the last day of the week, as girls are employed. Large quantities of milk are received at the factory on Saturday evening, and when kept until Monday morning spoils. The company does not want to work on Sunday, but wishes its employees to remain later on Saturday evenings. Consideration was promised.

HON. DR. PYNE ILL.

Toronto, Feb. 9.—Added to the accident to Hon. Col. Matheson the other day still another cabinet seat will be vacant for a little while. Hon. Dr. Pyne, minister of education, is ill at his residence of an acute attack of rheumatism, which will prevent his appearing at the House or at his office for some days.

PURITY FLOUR

The baking is almost ready for the oven and, thanks to the Reliable "Purity" Flour, light, snowy-white bread is assured. Packed in 7, 14, 24, 49, 98 pound sacks, and in barrels and half-barrels.

"More Bread and Better Bread."

Western Canada Flour Mills Co., Limited

Mills at Winnipeg, Goderich, Brandon.

IF YOUR DEALER DOES NOT HANDLE PURITY FLOUR SEE

H. RECHNITZER & CO., 422 Park Avenue

GILLETT'S PERFUMED LYE

Is the Standard Article

READY FOR USE IN ANY QUANTITY

For making soap, softening water, removing old paint, disinfecting sinks, closets, drains and for many other purposes. A can equals 20 pounds SAL SODA.

SOLD EVERYWHERE

MADE IN CANADA

E.W.GILLETT CO. LTD. TORONTO, ONT.

Money Loaned

If you want money we will loan it to you on improved city or farm property. Land appraised free—no charges for renewals. Lowest current interest rates. No publicity. Call or write.

THE ONTARIO LOAN AND DEBENTURE Co.

A. M. Smart, Manager

Dundas St. — Market Lane

That Old Winter Cough

THE COUGH SYRUP YOU'VE TAKEN HAS SICKENED BUT NOT CURED YOU.

You'll Never Be Well Till You Heal the Lungs with "Catarrhozone."

Nothing pulls down strength, makes you wretched, miserable and despondent like a chronic cough. The old-fashioned liquid mixtures slip down the throat, enter the stomach and do little else but ruin digestion.

Catarrhozone is the only breathable cold, catarrh and cough medicine. Instead of taking drowsy drugs, chloral, morphine and opium mixtures, you simply inhale the richest pine balsams, breathe into your lungs the healing, soothing vapor of a scientific remedy that commands the admiration of all good physicians.

The extraordinary efficacy of Catarrhozone is without a parallel. A sneezing cold is cured in ten minutes, a harsh cough is eased in an hour, the most offensive catarrh is thoroughly drawn from the system. In case of asthma and bronchitis the relief and certain cure that comes from the healing, balsamic extracts in Catarrhozone is simply wonderful.

"For more than twenty years I suffered with a cough, bronchitis, asthma and nasal catarrh," writes J. E. Fenwick, of Staunton, P.O. "Every attack I had seemed to grow worse, and I could hardly breathe on account of an accumulation of phlegm in the nose and throat. One day I tried Catarrhozone, and in ten minutes was wonderfully relieved. I could breathe freely and naturally through the nose, and blood spitting was stopped—the phlegm was cleared away and my regular breathing restored. No remedy can do more than 'Catarrhozone.'"

There is no remedy so certain and safe as Catarrhozone, but being a good remedy it is imitated. Beware of the substitutor. Large Catarrhozone lasts two months, price $1. Smaller sizes, 25 cents and 50 cents. All reliable dealers, or the Catarrhozone Company, Kingston, Ont.

SMALLMAN & INGRAM, LIMITED. WEATHER PROBS.: Mild. SMALLMAN & INGRAM, LIMITED

February Furniture Sale

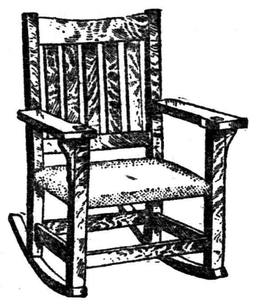

Arm Chairs and Rockers for Home Comfort

Tomorrow (Friday) and Saturday we place on special display, and at February Sale prices, our Arm Chairs and Rockers. These prices will, no doubt, create enthusiasm amongst the February Furniture buyers, and our first sale will be remembered by many an Arm Chair or Rocker, which will go down from generation to generation. They are solid oak, that is why, at the prices we have placed on these chairs, not a single one should be left by Saturday night, as the former prices were close and the present reductions have been made liberally. Every chair a new and carefully selected style, not made and sold by the carload for sale purposes only. See display and note the prices in our West Window, Dundas street.

High-Back Arm Chair $5.25

Solid quarter-cut oak, with genuine leather spring seat, in fumed oak finish. Very special **$5.25**

Rocker to match **$5.75**

Arm Chair or Rocker $5.75

Solid quarter-cut oak, in any finish, fumed, golden or wax, comfortable leather spring seat. Extra special **$5.75**

Another very comfortable Arm Chair, in solid oak, golden finish, solid leather, spring seat, upholstered leather back. Special, February Sale **$7.00**

Fireside Rocker, upholstered in genuine leather, with spring seat and back, solid oak frame, the picture of ease and comfort. A bargain **$15.00**

Morris Chairs and Rockers

Solid Oak and Carved Rockers, Mission Rockers and Mahogany Rockers.

The above are descriptions of only a few to give you an idea of the prices. You'll have to see the chairs to appreciate the values. Selections made now will be held until later for you, if desired.

Den Furniture

Chances for the Men's Room, Too

If you have a den to furnish, do it now. You can furnish your den this month for less money than you will be able to for some months to come with the same pieces of furniture.

Three-Piece Mission Den Sets, in solid oak, comfortable arm chair, rocker and couch. Special sale price... **$21.50**

Large Three-Piece Den Set, couch 5 feet 6 inches long with three loose cushions, upholstered in leather, large arm chair and rocker to match. Special sale price.. **$52.00**

Mission Tables in oak, a splendid assortment, in round and square top, from ..... **$5.00** Up

The above prices for den sets are only samples, of which any description we might give would convey no idea of style or value. You must see the furniture to know what these prices represent, and we extend to you the freedom of this department to look, examine and compare without feeling under the slightest obligation to make a purchase.

Furniture on the Third and Fourth Floors—Mail Orders Reserved.

Axminster Rug Sale Friday

Big shipment direct from the carpet factory that will make you think you want rugs, no matter how much you think you don't. Even at the regular prices the colorings and designs would tempt you, but they are doubly tempting at the prices we will sell these for tomorrow (and Saturday, if they last). We have designs suitable for every room in the house; new patterns in floral, Turkish, Persian, two-tone greens and reds, heavy all-wool Axminsters. 150 in the lot, at these prices:

Size 27x54 Axminster Rugs, each..... **$1.95**

THIRD FLOOR—SEE WINDOW DIS PLAY.

Shirt Waist Boxes

February Sale--25 Only--$3.75 and $6

We will tell you the history of these boxes, then you will understand the price. They are manufactured in our own upholstering room, with the labor figures down to the minimum cost, and the coverings used are ends of heavy upholstering cretonne, figured at remnant prices, made in slack season, so that on every hand the price is pared on these boxes. They are size 20x42, padded seat and arms, box neatly lined; colors blue, green, pink and yellow; a dainty and useful piece of bedroom furniture. Special sale price, each **$6.00**

Without arms, same size and same materials, each..**$3.75**

THIRD FLOOR—SEE WINDOW DIS PLAY.

Free Sewing Lessons and Demonstration of Art Needlework on the Standard Sewing Machine

We have, we consider, been fortunate in securing the services of Miss Hews, instructress and expert demonstrator on plain and fancy sewing machine needlework, who will give free instructions and lessons and demonstrate to any person interested anything that can be accomplished, explain what can be done and show you how to do it, on a Standard Machine. It is marvellous what can be done with a sewing machine, and anything that can be done is easily accomplished with the Standard, and all is simple if you just know how. We invite every club member, and all others who have purchased a Standard Machine from us, to take advantage of this opportunity and consult Miss Hews, if only on how to use the attachments. All will be given instruction free.

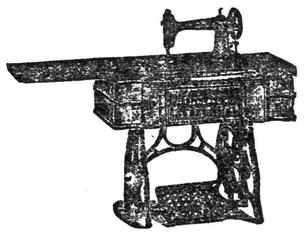

Spring Club Now Being Organized

Now is your opportunity to get started right. Your choice of any Standard Machine on club terms. Your machine is delivered on payment of $2.00 down and $1.00 a week until paid for. For further particulars visit Sewing Machine Department. See the new models and consult demonstrator. Second Floor.

See the Standard "Paragon" Sewing Machine, Price **$30.00**

SMALLMAN & INGRAM LIMITED

The "Norwood" Drop-Head Sewing Machine, **$23.75**

LATE ALEX PATTERSON

Prominent and Esteemed Resident of Yarmouth Passes Away.

Death removed a prominent resident of Yarmouth on Thursday, Feb. 3, in the person of Mr. Alexander Patterson, who passed away after a prolonged illness. Mr. Patterson was born on the farm where he lived, 68 years ago. Deceased was an adherent of the Presbyterian Church. His funeral took place on Saturday from his late residence to the St. Thomas cemetery, and was very largely attended. Rev. John Currie, of Belmont, conducted the services. The chief mourners were his widow, his sons—Alexander, of Southwold, and Daniel, on the homestead—his daughters—Mrs. Gilbert Taylor, of Yarmouth, and Miss Eva Patterson, at home; also Mrs. Ordish and Mrs. McBrayne, of St. Thomas, sisters; Mrs. A. McLachlin, of Ridgetown, sister; Mrs. D. Walker, of Alvinston, sister; John Patterson, Yarmouth, brother. The floral tributes were especially beautiful.

The pall-bearers were: Messrs. A. Ferguson, A. McLachlin, N. Walker, A. McInnis, John A. Patterson and John A. Campbell, nephews of deceased.

One of the newest automobile tires, a Pennsylvanian's invention, consists of a number of rubber blocks to be mounted in a steel channel and reversible, so that a new surface can replace a worn one.

THE INSURANCE BILL

Senate Committee at Ottawa Takes Another Prod at It.

Ottawa, Ont., Feb. 10.—Parliament was not sitting yesterday, but the senate banking and commerce committee continued its consideration of the insurance bill. Mr. Laidlaw denied the charges which have been made, that a combination exists, with the object of keeping up fire insurance rates. He agreed that when a company had once ascertained the proper rate it should not be allowed to charge it. Dealing with New England mutuals and sprinkler risks, he said it was true that their premiums were lower, but Canadian rates on sprinkler risks were as low as 15 cents in some instances.

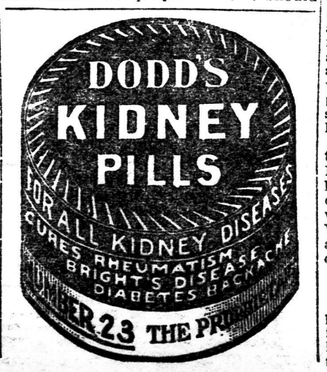

G. T. R. NEW MOVE

The Big System Securing an Entrance Into Providence.

Providence, R. I., Feb. 10.—A definite move by the G. T. R. to secure an entrance into Rhode Island will be made today, according to Attorney Murdock, of this city. Mr. Murdock announced last night that he would file in the Legislature today a petition for a charter for a company to be known as the Southern New England Railway Company, and to be operated as a part of the Grand Trunk system. He stated that the Grand Trunk officials had authorized this action.

By the terms of the proposed charter the new line would start at Palmer, Mass., through which town runs the line of the Central Vermont Railway, controlled by the Grand Trunk. It would pass through Webster, Mass.; Woonsocket, Valley Falls, Saylesville and Pawtucket, R. I., ending at Providence.

DENTIST APPEALS.

Toronto, Feb. 9.—The court of appeal reserved judgment this afternoon in the case of the appeal of James Henry, proprietor of the painless dental parlors, who was fined $20 in the police court for practicing denistry without being a licentiate of the Royal College of Dental Surgeons. Mr. E. F. B. Johnston argued that Henry was not practicing denistry as he was employing qualified dentists to do the work.

Various nations have different days of the week for the public celebration of religious services. Sunday is the day of the Christians, Monday of the Greeks, Tuesday of the Persians, Wednesday of the Assyrians, Thursday of the Egyptians, Friday of the Turks, Saturday of the Jews.

Only One "BROMO QUININE," that is Laxative Bromo Quinine

Cures a Cold in One Day, Grip in 2 Days

E. W. Grove on every box. 25c

The Kaiser from his private purse makes a grant amounting to about $15 on the birth of an eighth son in any family, of the same father and mother. The Kaiser also promises to stand as godfather to the lucky eighth son.

PILES Dr. Chase's Ointment is a certain and guaranteed cure for each and every form of itching, bleeding and protruding piles. See testimonials in the press and ask your neighbors about it. You can use it and get your money back if not satisfied. 60c, at all dealers or EDMANSON, BATES & CO., Toronto.

DR. CHASE'S OINTMENT.

Condensed Advertisements.

No Advertisement Accepted Less Than Fifteen Words.

Amusements—Ten cents per line each insertion, or two cents per word if set solid.

Meetings—When no admission is charged, one cent per word each insertion.

Articles For Sale, To Let, Help Wanted, Situations Wanted, Board and Lodgings, Lost and Found, Rooms to Let, and all similar condensed advertisements—First insertion, one cent a word; each subsequent insertion, one-half cent per word. No advertisement less than fifteen words.

Births, Marriages, Deaths.

DEATHS.

PERRIN—Very suddenly, in this city, on Wednesday, Feb. 9, 1910, Levi Perrin, in his 37th year.

Funeral will leave his late residence, 272 Colborne street, on Friday, at 2 p.m. Service at 1:30 p.m. Interment at Mount Pleasant Cemetery. Friends and acquaintances please accept this intimation.

JOHNSTON—At her late residence, Huron street, on Feb. 9, 1910, Ann Jane, relict of the late William Johnston.

Funeral from the above address on Friday, Feb. 11, at 2:30 p.m.; service at 2 o'clock. Friends and acquaintances please accept this intimation.

AMUSEMENTS, LECTURES

Jubilee Rink—Hockey Tonight

O. H. A. Intermediate Championship,

SARNIA VS LONDON

Admission, 25c; reserved seats, 25c. Doors open at 7 p.m.; game called at 8:15. b

PRINCESS ICE PALACE—GOOD SHEET of ice. Tonight, Seventh Regimental Band, in up-to-date music. Friday night, Tony Vita's Orchestra. Saturday afternoon, musical skating matinee. Admission: Children, 10 cents; adults, 15 cents. Doors open 7:30. b

SHIPS

Our business is transportation by water anywhere. We are always ready to quote you lowest current rates to or from the Old Country.

The railways supply us with tickets to ocean port of embarkation or disembarkation, so you can purchase a through ticket at this office. We insure your baggage and give you best advice.

F. B. CLARKE

416 RICHMOND STREET,
Next Bank of Commerce.

LONDON CONSERVATORY OF MUSIC and School of Elocution, Limited—Recital this evening at Heintzman Hall at 8:15, by Mr. F. Linforth Willgoose, baritone, and Mr. Maurice Poure, violinist. Invitations may be had by applying at the Conservatory. b

VALENTINE DANCE, PALACE ACADEMY, Monday evening, Feb. 14, invited guests only. Classes as usual. Private lessons any hour. Terms easy. Phone. Dayton & McCormick.

WESTMINSTER RINK—CADET BAND Fairyland the Beautiful, Monday next. Fairyland the Beautiful Monday night. b

EMPIRE THEATRE—"A COUNTRY Store." Friday night, fifteen prizes. One of the prizes whole ham. 98c

MRS ALICE HENDERSON, TEACHER of Scotch and fancy dancing, 571 Adelaide street. Concert talent furnished

TONY CORTESE, ORIGINAL LONDON Harpers. Music furnished for all occasions 161 Maple. Phone 1570.

MUSIC FURNISHED FOR PARTIES, balls, banquets Phone 1265. Tony Vita's Italian Harpers, 122 Queen's avenue.

LEARN TO DANCE—R. B. MILLARD, 245 Princess avenue. Special attention to waltz and two-step. Rapid teaching. Low rates. Lessons any hour.

WANTED.

WANTED — THREE UNFURNISHED rooms, suitable for light housekeeping, or small cottage; family of two. Address Box 29, Advertiser. 99c

WANTED TO PURCHASE—SOUTH African veterans' claims, unlocated. Address Box 27, Advertiser office. 97c

WANTED—A LOAN OF $135 FOR A few months on note. Box 22, Advertiser. 97c

W. LEFF & CO., 555 BATHURST, BUY iron, rags, rubbers, metals, bottles, paper. Phone 2792.

BUSINESS CHANCES.

FOR SALE—FIRST-CLASS GROCERY business, central location; owner retiring from business. Apply Box 30, Advertiser. 99c

MERCHANT TAILOR, MEN'S FURNISHINGS business for sale, in the best big town in Ontario; population 13,600; stock complete and up to date, about $5,000; store well located; cash business; a snap for a live man. For particulars address George Eberle, Box 22, Owen Sound, Ont. 98n

HOTEL FOR SALE—BUILDING, $3,500; furniture, $1,000; bar receipts, $25 a day. Box 26, Advertiser. 97-l

LOST AND FOUND.

LOST, ON WEDNESDAY — BLACK belt, with silver buckle, with initials "F. R. F." Reward on returning to 400 Dufferin avenue. 99u

LOST—HEART-SHAPED BROOCH, INLAID with pearls, valued as gift. Finder rewarded at this office. 97c

LOST, TUESDAY—GREY BUFFALO robe. Finder kindly leave at G. F. Morris' butcher shop, and receive reward. 97c

LOST—LOCKET, INITIALS "E. B. S."; on Dundas street east. Reward, 666 Dundas street. 97c

SITUATIONS WANTED.

YOUNG MARRIED MAN SEEKS EMPLOYMENT of any kind; used to horses, cows and furnaces, and general work. Box 31, Advertiser. 99c

PERSONAL.

MARRY—PEOPLE EVERYWHERE, OF every rank, religion and nationality, anxious to marry; list of descriptions free, sealed. Directory, 52B, Major street, Toronto.

BOARDING, ROOMS, ETC.

TWO WELL-FURNISHED FRONT roms, with all conveniences, with or without board. 213 Queen's avenue. 99c

MISCELLANEOUS.

LADIES WISHING TO JOIN A LIMITED class for three months' educational trip in Europe, sailing about April 1, may address Miss Smith, care of Rev. Canon Smith, London, Ont.; chaperone with six years' experience in European travel; trained nurse in party; terms moderate; references exchanged. 96n

MEETINGS.

Headquarters 7th Regiment Fusiliers, London, Feb. 5, 1910.

REGIMENTAL ORDER NO. 14, by officer commanding: The Recruit Class will commence on Friday, 11th inst. and be continued on Friday evenings until further orders.

As competition for regimental prizes commences April 1, it is desired that all recruits are trained by that date, so that they can be posted to their companies. Men desiring to join should apply at the orderly room, the Armories, on Monday or Friday evenings. W. A. McCrimmon, Major, Acting Adjutant 7th Regiment Fusiliers. 95c-tyw

Members of London Council, No. 233, Royal Arcanum, be sure and be on hand, and bring your friends to the

AT HOME

to be held on Friday evening, Feb. 11, Knights of Pythias Hall. Splendid programme and refreshments. 99u

SUPPLEMENTARY MEETINGS OF East Middlesex Farmers' Institute for 1910 will be held at the following places: Wellburn, Feb. 12; Ilderton, Feb. 14; Hyde Park, Feb. 15; Wilton Grove, Feb. 16; Glanworth, Feb. 17; Nilestown, Feb. 18. Speakers: C. W. Nash, Toronto; J. G. Alexander, Mono Road. Chair taken 1:30 p.m. and 7 p.m. T. H. Shore, Glanworth, president; James H. Wheaton, Thorndale, secretary. 99u-wt

REGULAR COMMUNICATION KING Solomon Lodge, A., F., and A. M., Masonic Temple, this (Thursday) evening, 7:30. Visitors welcome. W. Wilson, W. M.; William Nichols, secretary. P

FEMALE HELP WANTED

WANTED — MAID FOR GENERAL housework. Apply 45 Elmwood avenue. 99c

WANTED—EXPERIENCED MAID. APPLY Mrs. John Purdom, 429 King street. 99tf

WANTED AT ONCE—AN EXPERIENCED waitress; good wages. Apply Tecumseh House. 98c

WANTED—GOOD WASHERWOMAN: one who can iron preferred. Box 22, Advertiser. 98u

WANTED—HOUSEKEEPER, FOR THE country. Apply, stating terms, to Box 51, Ealing P. O. 97c

WANTED — COMPETENT GENERAL servant; must have references. Apply Mrs. T. P. McCormick, 651 Talbot street. 97c

WANTED AT ONCE — STOREROOM girl, also girl to assist in bakeshop. Apply Tecumseh House. 97c

WANTED—GOOD COOK. APPLY MRS. Kerrigan, 49 Ridout street south. 97c

WANTED — COMPETENT WOMAN, middle age preferred, for general work, in family of two; town near Detroit. Address Box 18, Advertiser. 95n

EXPERIENCED GENERAL MAID wanted; small family; no laundry work. Apply Mrs. W. C. Allen, 88 Ridout street south. 93tf

WANTED—HOUSEMAIDS AND KITCHEN girl at once. Apply Stewardess, Victoria Hospital. 84tf

WANTED—CAKE BAKER, AS SECOND hand. Fawkes & Sons, 660 Dundas street. 97c

MALE HELP WANTED.

WANTED—SMART BOY FOR THE cutting room. Apply Greene, Swift & Co. 99u

EXPERIENCED FARM HAND WANTED. Apply J. M. McPherson, Ilderton P. O. 99u

WANTED—CARRIAGE PAINTER, AT Smith's, Maple street. 98c

APPRENTICE WANTED TO LEARN barber trade. Box 28, Advertiser. 98c

STRONG, LARGE, INTELLIGENT boy. Apply A. M. Hamilton & Son, 373 Talbot street. 97c

ORGANIZERS WANTED. APPLY TO Alfred Tyler, 355 Clarence street.

LEARN THE BARBER TRADE—NEW system, constant practice, careful instruction; few weeks complete course; tools free; graduates earn $12 to $18 week; write for catalogue. Moler Barber College, 221 Queen east, Toronto. 21tf

REAL ESTATE FOR SALE.

185-ACRE FARM FOR SALE IN TOWNSHIP of Caradoc, on Muncey road, lot 6; black clay and some sandy loam, large brick house and other buildings, two silos, barn 84x40, brick foundation, stabling under, water in stables, never-failing well of water; proprietor, wishing to retire, will sell farm, worth $11,000, for $10,000, on easy terms, or will rent. Apply Wm. Faulds, Muncey P. O. 91n-ywt

A SNAP—MOVE QUICK: BRICK house, modern, north end; owner left city. Apply 60 Stanley street. 99n-10,12,15,17,19,26

FOR SALE — MODERN TWO-STORY brick house, $500 cash, balance on mortgage. Apply J. W. G. Winnett, barrister, Talbot street. ywt

THE LATE CAPT. JOHN ELLISON property, Port Stanley—Commodious and comfortable two-story dwelling, with spacious lawns, extra lots and stable; situated in finest residential part of village; a rare opportunity to secure a beautiful residence. Inquire Mrs. (Capt.) J. Ellison, Port Stanley, Ont. 91n-ywt

HOUSE FOR SALE

225 Wortley road, modern; lot 37.6x220

R. H. SMITH

15 BRIGHTON STREET. ywt

IF YOU WANT TO BUY, LEASE OR rent a house and lot or vacant land in the new licensed jurk area, see E. J. Carty, 462 King street. Choice of several properties along the line of the London and Port Stanley Railway. 97tf

FOR SALE—100 ACRES, LOT 8, CON. 7, Westminster. For particulars apply on premises or Mrs. D. McPherson, Belmont, Ont. 97ba

FOR SALE—IMPROVED DAIRY FARM, 90½ acres, lot 22, con. 5, North Oxford, one mile north of Putnam. John George, Evelyn P. O., Ont. 97un

MODERN BRICK HOUSE FOR SALE; good lot, good locality; cheap for quick sale. Apply 853 Waterloo street. 97c

SIXTEEN ACRES FOR SALE, KNOWN as the Kilworth Springs; spring creek running through the same, with room for trout ponds; valuable for clubhouse; near Byron. T. J. Batman, 122 Maple street, care Mrs. (Capt.) Wilson. 95bu

BRICK COTTAGE FOR SALE; GOOD lot, with barn. Apply 781 King street. 96n

I WILL BUILD YOU A SIX-ROOMED cottage for $600. Write Box 110, Advertiser. 86un

GARMENT CUTTING.

DRESSMAKERS WHO STUDY OUR method of designing are capable of filling lucrative positions. Skirt-cutting taught separately when desired. Cutting School, 243 Dundas street.

PHYSICAL CULTURE, Etc.

HATTIE E. ROONEY, A.L.S.E., TEACHER of elocution, expression, physical culture. Studio, 253 Queen's avenue. ywt

ARTICLES FOR SALE.

FOR SALE—SEVEN BOWLING ALLEYS, roll-top desk, 8-foot showcase, electric and gas lights, electric fans, pin setters, chairs, phone, cabinet, etc. Apply Graham & Martell, 195 King street. 99n-wty

PIGEONS — TWELVE PAIRS PLYMOUTH Rock Homers, imported. Apply W. Pillsworth, 239 Wellington street. 99c

TWO FIRST-CLASS DAIRY COWS FOR sale. Apply J. A. Currie, Lobo village. 99c

SALE OF SLEIGHS, CUTTERS, CHEAP. Factory sewing machine, cost $70, for $20. $400 piano, now $70. Scott, Oxford street, opposite Barracks. ywt

HIGH-CLASS CUPBOARD, BASEBURNERS and ranges for coal or wood, at 15 Masonic Temple. F. Keene.

FOR SALE—ENGLISH BLOODHOUND dog, 4 years; has taken second prize at London Dog Show; pedigreed. Apply George Kelly. 99c

PRIVATE SALE OF DINING-ROOM furniture at 125 Elmwood avenue. 98c

FOR SALE — UNDERWOOD TYPEWRITER, good as new; cheap for cash. Room 21, Bank of Toronto Chambers. 98u

FOR SALE—PARKMAN EDITION OF "Makers of Canada," in half leather, new, at a bargain. Box 323 London, Ont. 98u

FOR SALE — MARBLE MANTELPIECE, grate and tile. Apply J. E. Kerrigan, 49 Ridout street south. 97c

AS A SOAP PREMIUM NOTHING IS more appreciated than a good fountain pen. Bring your wrappers to the London Soap Company.

800 SMALL HAMS

at 16c pound. We could sell these all to one person, but we would like each family to get the benefit of the price.

at MURPHY'S 246 Dundas St.

FOR SALE—WORK HORSE, CHEAP, at 137 Wellington street, city. 96n

FOR SALE—SMALL-SIZED EDISON'S phonograph and 4½ dozen records. Apply Samuel Stanley, Ballymote. 95n

DOG MUZZLES.

We have them in all sizes and styles. Dog Foods, Medicines and Disinfectants, Dog Dishes, Collars, Chains, Leads and Whips, Dog Harness and Blankets, Dog Books, Papers and Picture Postcards. Book on "Care of Dogs" free. Everything for Dogs.

A. J. MORGAN, 113 DUNDAS STREET

IF YOU WANT HELP, SITUATIONS, want to buy or sell real estate, etc., insert an advertisement in the Hamilton Herald, the recognized want medium of the city. Rate, 1c a word, or three consecutive insertions for 2c a word, cash with order. Subscription: Daily, 25c a month, $2 yearly; Saturday edition, 50c yearly. Sample copy sent on application.

22-CALIBRE FLOBERT RIFLES, $3; use short or long cartridge. Gurd's, 185 Dundas.

CHAMBERLAIN'S WEATHER STRIP keeps out the cold. Sold by C. McDonald, 80 Wharncliffe road. Phone 2356. ywt

GLASS

OF EVERY DESCRIPTION.

HOBBS MFG. CO. LTD.

Ridout Street. 'Phone 2803.

300 TONS BALED HAY AND STRAW. Manitoba and Ontario oats, delivered to all parts of city. Phone 904. James McCartney & Son, 141 Queen's avenue.

ONE-CENT VALENTINES. RED STAR News Company, 10 Market Lane.

TWO UPRIGHT SHOWCASES FOR sale, cheap. J. H. Cunningham, 658 Dundas street, East London.

SKATING TONIGHT

will be a pleasure if you have a smooth, keen edge on your skates. The kind that is put on by PERRY DAVID, the skate grinder. Keys fitted, locks repaired. 251 DUNDAS STREET.

LATEST FANCY RUCHINGS AND cords always on hand at Goodge's, corner Bruce and Wortley. ywt

CEMENT—We carry only the Best Brands. Get our prices.

HARD WALL PLASTER—We have Anchor Brand—the plaster that sticks. Try it.

WM. COPP

93 YORK STREET. PHONE 1044.

Read the Following Carefully

Oak Room Molding, a foot	1¼c
The Large Family Bar Soap	10c
Shell Brand Castile Soap	18c
Granite Dinner Plates (firsts) ...	5c
Rawhide Whips, 40c ones for....	25c
Snow Shovels, 25c ones for	19c

Parsons' Fair and Hardware

Phones 1134, 2961, 1141.

FOR SALE—ONE SET OF HEAVY sleighs, one butcher's delivery sleigh, one platform wagon, used only a few times. At Smith's, Maple street.

SOUTHCOTT & KETTLE—HARD AND soft coal and wood dealers. Phone 299. Corner Maitland and G. T. R. Prompt delivery. ywt

Wood $2 Per Load

Good dry mixed, in 12 or 16-inch lengths. Best slabs, $1 50 per load.

FOREST CITY BENT GOODS CO

686 BATHURST STREET. PHONE 700. ywt

WEDDING STATIONERY IN ALL THE latest styles. See our samples. The Advertiser Job Department.

ON HAND—SALE OF UNPAID CORSETS, Canadian Lady Corset Company, 355 Clarence street. Agents wanted.

Do you realize that Gas Power is the cheapest yet devised? We can prove it to you. Call and see a "LONDON" Engine working, or drop us a card and we will call on you. 1½ to 60-H.P.

SCOTT MACHINE CO., LTD.

York Street, Corner Wellington.

OLD ENGLISH CHINA, PEWTER AND brass just received. A few colored prints and steel engravings also. James Hamilton, 338 Richmond, near York. 95g

HEINTZMAN & CO.'S JANUARY clearance sale now on—Five pianos at $100, three pianos at $75, four pianos at $50, payable 50 to 75 cents per week. Heintzman & Co., 242 Dundas street.

FISH AND OYSTERS, SEAL-SHIPT, all meat. F. S. Onn. Phone 1296.

ARTICLES FOR SALE

STANDARD House Furnishing Co.

Complete House Furnishers.

656 Dundas St. CASH OR CREDIT.

WOOD, TWO DOLLARS PER LOAD; coal, $6 50 per ton. Dominion Coal Company. Phone us.

SOME GOOD SECOND-HAND TOP delivery wagons for sale. Abbott's Carriage Works.

FURNITURE OF ALL KINDS AT reasonable prices for cash or on installments. Stoves, beds, dressers, hallracks, rugs, etc. Barnes & Co., 364 Hamilton road.

D. TRIPP, 90 KING STREET—RUBBER boots, for Mackinaw socks, same price as last year.

MUSICAL INSTRUCTION.

MISS JEAN WALKER, TEACHER OF elocution. Concert engagements accepted. Studio, 261 Dundas street.

MR. CHARLES E. WHEELER HAS resumed teaching. Studio, 429 Waterloo street. Telephone.

TEACHERS WANTED.

WANTED — QUALIFIED TEACHER for S. S. No. 3, O'Connor; $45 per month. W. H. Bull, secretary-treasurer, O'Connor P. O., New Ontario. 92g

MARRIAGE LICENSES.

MARRIAGE LICENSES ISSUED BY W. H. Bartram, 99 Dundas street.

MARRIAGE LICENSES ISSUED BY H. J. Childs, druggist, 632 Dundas street.

MEDICAL CARDS.

DR. MEEK, QUEEN'S AVENUE—Specialty, diseases of women. Hours, 10 to 2.

DR HUGHES, 234 QUEEN'S AVENUE. Telephone 536. Hours, 11-3, 7-8.

J. J. MASON, B.A., M.D., 300 QUEEN'S avenue. Specialty, surgery, including diseases of women.

D. HUTCHEON HOGG, M.D., C.M.—Surgical diseases. Corner York and Talbot streets.

DR E. PARDEE BUCKE, 207 QUEEN'S avenue—Eye, ear, nose and throat.

DR. ALICE JAMIESON—REMOVED TO 369 Queen's avenue. Phone 1323 for appointments.

JOHN D. WILSON, M.D., C.M.—OFFICE and residence, 260 Queen's avenue. Office hours, 12:30-4 p.m., and 6-8:30 p.m. Surgery and diseases of women a specialty.

DR SEPTIMUS THOMSON, 443 PARK avenue, corner Queen's—Eye, ear, nose, throat.

DR. ERNEST WILLIAMS—PHYSICIAN.

DR. McLELLAN, EYE, EAR, NOSE, throat—Hours, 10 to 4, 6 to 7:30. Sundays by appointment only. 564 Richmond.

F. L. BURDON, M.D., L.R.C.P. AND S. (Edinburgh)—Special attention diseases women, children. Office and residence, 461 Waterloo street. Phone 258.

R. W. SHAW, M.D., L.R.C.P. AND M.R.C.S. (England). 297 King. Phone 839.

DR. PINGEL—OFFICE, 316 QUEEN'S avenue, London. Electrical treatment. Diseases of women a specialty.

DR G. L. CLARKE (RETURNED FROM Europe)—Eye, ear, nose and throat. 473 King street.

DR. ECCLES, QUEEN'S AVENUE—Specialty, diseases of women. Hours, 10 till 2.

J. B. CAMPBELL, M.A., M.D.—SPECIALTY, diseases stomach. Hours, 2-4, 7-8, and appointment.

DR. NORMAN R. HENDERSON, CORNER Park and Dufferin avenues. Eye, ear, nose and throat.

LEGAL CARDS.

BUCHNER & GUNN, BARRISTERS, solicitors, etc., corner Talbot and Carling. Phone 99. Money to loan. U. A. Buchner; J. M. Gunn, B.A.

CRONYN & BETTS & COLERIDGE, barristers, etc., Huron and Erie building. Private funds to loan, lowest rates.

JARVIS & VINING, BARRISTERS, etc., 101 Dundas. C. G. Jarvis; Jared Vining, B.A.

MACPHERSON & PERRIN, BARRISTERS, solicitors. Money to loan. Robinson Hall Chambers.

J. M. McEVOY, BARRISTERS, SOLICITOR, Robinson Hall Chambers. Money to loan.

J. F. FAULDS, BARRISTER, ETC.—Robinson Hall Chambers.

J. H. A. BEATTIE, BARRISTER, ETC., 87½ Dundas. Money to loan on real estate.

PURDOM & PURDOM, BARRISTERS, solicitors, etc., Masonic Temple building, corner Richmond and King. Thos. H. Purdom, K.C.; Alexander Purdom.

TENNENT & CAMPBELL, BARRISTERS, solicitors, notaries, etc. Money to loan, lowest rates. 78 Dundas.

FITZGERALD & FITZGERALD, BARRISTERS. Money to loan. Masonic Temple, London.

BLACKBURN & WEEKES, BARRISTERS, solicitors, notaries, etc., 124 Carling street. G. N. Weekes; H. S. Blackburn.

T. H. LUSCOMBE, BARRISTER, SOLICITOR, etc., 169 Dundas, near Richmond. Money at lowest rates.

GRAYDON & GRAYDON, BARRISTERS, solicitors, notaries, 419 Talbot street. N. Parke Graydon; A. H. Marshall Graydon.

STUART & SCANDRETT, BARRISTERS, etc., 98 Dundas. Money to loan. Alex. Stuart, K.C.; T. W. Scandrett.

GIBBONS, HARPER & GIBBONS, BARRISTERS, etc., corner Richmond and Carling. George S. Gibbons, K.C., Fred F. Harper; George S. Gibbons.

W. H. BARTRAM, BARRISTER, SOLICITOR, etc. Office, 99 Dundas street.

McKILLOP & MURPHY, BARRISTERS, solicitors, notaries, above Bank of Nova Scotia. J. B. McKillop; Thomas J. Murphy.

HEALTH INSTITUTE.

R. C. BARKLIE, PHYSICAL CULTURIST — Specialty, body-building. Phone 2565. Corner Maple and Talbot.

ARCHITECTS.

WILLIAM G. MURRAY, ARCHITECT 111 (first floor) Masonic Temple. Phone 1557.

MOORE, HENRY & MUNRO, ARCHITECTS, CIVIL ENGINEERS, LAND SURVEYORS, ALBION BUILDING. JOHN M. MOORE. FRED HENRY. J. VICAR MUNRO.

REMOVAL — GEORGE CRADDOCK, architect. 461 Talbot.

H. C. McBRIDE, ARCHITECT—SIXTH floor, bank of Toronto Chambers.

BROKERS.

FOR SALE—CITY LOAN COMPANIES' shares. John Wright, stockbroker, 437 Richmond street, London. Phone 693.

SEALED TENDERS

addressed to the City Clerk, City Hall, London, will be received up to 4 o'clock, Feb. 16, 1910, for the following supplies, viz.: (1) Insurance for the firemen, (2) painting and repairs to combination wagons and truck, (3) uniform caps, winter caps, winter shirts, summer shirts, (4) 2,000 feet of 2½-inch rubber-lined fabric fire hose, (5) 600 feet ¾-inch chemical fire hose, all couplings on hose to be first-class and fit our threads. Samples of hose and full guarantee must accompany each tender. All of the above goods must be first-class quality. Hose must be delivered f. o. b. at Central Fire Station, London, on or before March 31, 1910. Further information may be obtained from the chief of the fire department. The corporation reserves the right to reject the lowest or any tender, or any portion of any tender. By order,

JOHN AITKEN,
Chief Fire Department.

ALD. H. ASHPLANT, ESQ.,
Chairman No. 3 Committee. 99u-10,14

EXECUTORS' NOTICE TO CREDITORS—In the matter of the estate of George C. Jolly, late of the City of London, in the County of Middlesex, merchant, deceased: Notice is hereby given pursuant to the provisions of Section 38 of Chapter 129 of the Revised Statutes of Ontario, 1897, and amendments thereto, that all creditors and others having claims against the estate of the said George C. Jolly, who died on or about the 23rd day of January, A.D. 1910, are required to send or deliver their said claims in writing, on or before the 10th day of March, 1910, to the undersigned solicitors for the executors, and also that after the said 10th day of March, 1910, the said executors will proceed to distribute the assets of the said estate amongst the parties entitled thereto, having regard to the claims of which they then have notice, and will not be liable for the proceeds of the said estate or any part thereof, so distributed, to any person of whose claim notice shall not have been given to them at the time of such distribution. Dated Feb. 10, 1910. Tennent & Campbell, 78 Dundas street, London, Ont., solicitors for the executors. 99e-w

HOUSES, ROOMS TO LET.

TO LET—STORE AND DWELLING; cellar, good garden; corner Mount Mount Pleasant avenue and Wharncliffe road. 93tf-wt

FULLY FURNISHED EIGHT-ROOM house, central location, all modern conveniences; possession March 1; will consider none but first-class family without children. Apply Box 21, Advertiser. 96k-zywt

FOUR NEW ROOMS, GROUND FLOOR, kitchen and cellar; $8 per month. 508 Oxford street. 98c

COTTAGE TO LET, 133 BATHURST street; six rooms, closet and bath. Apply 119 Bathurst street. 97n

TO LET—TWO FLATS, SUITABLE FOR offices or dwelling; newly papered and painted. Apply 234 Dundas street. 97-l

ALEX HENDERSON'S MOVING VANS—Largest in city. Good storage. 256 Cheapside. Phone 1724.

TO LET—PHOTOGRAPH GALLERY ON Dundas street, East London. Apply 666 Dundas street. 78tf

FOREST CITY UNION MOVING VANS—Largest improved vans in city. Furniture and pianos carefully moved. W. A. Broughton (successor to John Biggs). Storage, 97 Carling street. Phones: 1162; residence, 1444.

STORAGE FOR FURNITURE, PIANOS and pictures—Separate rooms, clean and dry. Rates reasonable. John J. Biggs, 97 Carling.

IDEAL MOVING VAN—FURNITURE and pianos carefully handled. Good storage. H. F. Day, 867 Wellington. Phone 2887.

SLATE ROOFING.

SLATE ROOFING, ASPHALT CEMENT paint for iron roofs. Walter Scott, 504 York street, London.

DENTAL CARDS.

DR. G. H. KENNEDY, DENTIST—Specialty, preservation natural teeth. 168½ Dundas street. Phone 976.

HOTEL CARDS.

BIG EIGHT-COURSE DINNER

AT THE PALACE CAFE

CHANGE IN PRICES

Seven tickets for $1.00 or twenty-one for $3.00. Single meal, 20c. ywt

OUR ROOMS HAVE ALL BEEN REFURNISHED—Hotel Harrison. King and Talbot streets. w

DUKE OF YORK HOTEL, DUNDAS street east—Modern, up-to-date. $1 25 and upward. J. M. Young, proprietor.

METROPOLITAN HOTEL—$1 AND UPWARD. Dundas and Wellington. Wm. J. Wright, proprietor.

MONEY TO LOAN.

MONEY TO LOAN AT 5% AND 5½%—Knott & Sangster, Room 101, Masonic Temple, London.

PRIVATE FUNDS AT LOWEST RATES—M. P. McDonough, barrister, 418 Talbot.

PRIVATE FUNDS TO LOAN ON MORTGAGES on real estate. Macpherson & Perrin, 57 Dundas street.

PRIVATE FUNDS TO LOAN—LOWEST rates. Buchner & Gunn, corner Talbot and Carling.

PRIVATE AND TRUST MONEY TO loan on farm and city property; lowest rates, amounts and terms to suit; no commission charged. T. W. Scandrett, solicitor, 98 Dundas street.

SURVEYORS.

F. W. FARNCOMB, CIVIL ENGINEER and surveyor, Bank Toronto Chambers.

VETERINARY SURGEONS.

DR. J. L. SCOTT—OFFICE AND HOSPITAL, 318 Talbot street. Phone 2050; residence, 2908. Manufacturer of Dr. Scott's Instant Louse Killer and Poultry Compound.

WILLIAM McDONALD, SUCCESSOR to J. H. Tennant. Office, 137 King; residence, 121 Bathurst street. Phones, office and residence.

C. S. TAMLIN, V.S. — OFFICE AND hospital, 453 Talbot. Phone 865; residence, 768.

OSTEOPATHY.

HEDLEY V. CATON, OSTEOPATHIC physician. Consultation free. 554 Richmond street. Phone 1573.

DR. SAGE, GRADUATE AMERICAN School Osteopathy, Kirksville, Mo. The Alexandra Apartments. Telephone 3105.

DR. LEON PATRICK, GRADUATE LOS Angeles College of Osteopathy, member American and Ontario Osteopathic Associations. Telephone 2628. 212 Dundas street.

DERMATOLOGY.

COMBINGS WANTED — SELL YOUR combings, any shade. 223½ Dundas street. ywt

BUTLER'S, 235 DUNDAS—HAIR GOODS, hairdressing, face and scalp treatment. Superfluous hair removed.

SIGNS.

"THE SIGNRY," MARLEY & WEEKES—Original signs, show-cards. Phone 1845. At the old stand, 272 Dundas street.

BRUTAL MURDER OF FIVE-YEAR-OLD GIRL

Found by Her Father in an Old Barn Strangled to Death.

Newark, N. J., Feb. 9.—The brutal murder of a five-year-old girl was revealed by the finding of her mutilated body in an old, broken-down barn, here, today.

The gruesome discovery was made by the child's father, Harry Tishowitz, at the head of a party of friends and neighbors, who had been scouring the neighborhood all night and today in search of the missing little one. Lying on a heap of refuse in one corner of the dilapidated structure was the twisted body, from which practically all the clothing had been stripped. Around the girl's neck a waist belt that the child had worn was tightly twisted.

The police are searching the city for the murderer, as to whose identity, however, no clue has yet been discovered.

JURY DECIDES DEATH WAS PURELY ACCIDENTAL

Investigation Into Accident at Ingersoll Was Conducted Last Night.

"We, your jurors empanelled to inquire into the death of Gordon Clark, find according to the evidence that deceased boarded a freight train at 1:30 a.m. on the 4th of February, and on the same morning portions of his body were found on the westbound track, 160 yards west of Woodstock station, and were carried one mile west of Ingersoll. We fully exonerate the officials and servants of the Grand Trunk from any blame whatever."

[By Our Own Man.]

Ingersoll, Feb. 9.—The jury, which, under Coroner Dr. Coleridge, investigated the death of Gordon Clark, of London, brought in the above verdict after hearing the evidence. The family were represented by Mr. W. Ainsley, of the hydro-electric line, and Mr. W. H. McRae, of Montreal, appeared for the Grand Trunk. The evidence of Fred Burke, night operator at the Grand Trunk station at Ingersoll, Dr. Neff, of Ingersoll; Fred Biette, of the hydro-electric surveying gang who was with Mr. Clark in Woodstock; James Forsythe, night baggageman at the Grand Trunk station at Woodstock, and George Crawford, section foreman at Beachville, was taken. All spoke in the highest terms of Mr. Clark, who was a favorite with everybody.

The jury was composed of Alexander McAuley (foreman), George Naylor, R. T. Agar, John Lenihan, W. J. Berry, A. P. McDonald, F. G. Kiborn, James McKay, Richard Atkins, Matthew Rath, William Wilkinson and M. J. Daniel.

PLOT TO ROB LINER

Sailor Planned To Kill Officers and Carry Off Gold Cargo.

New York, Feb. 9.—A piratical tale of a plot to kill the officers of the liner Galicia and seize $800,000 in gold consigned to Rio Janeiro, and then wreck the vessel off the coast of South America was told by sailors aboard the Galicia today.

A member of the crew gave the alarm, and Peter Nieman, a sailor, was put in irons and taken to Hamburg for trial. Officers of the Galicia could not be found to verify the story.

Nieman was a country boy and shipped last fall on the Galicia, which was bound for Rio Janeiro with the gold.

The sailors say he unfolded a plot to kill the officers with axes while they were asleep, and then, after wrecking the ship, divide the gold among the crew. The sailor's plot was bared and he was put in irons after a hard fight.

THE SUGAR TRUST MAKES SHORTAGE GOOD

Hands Over Six Hundred Thousand Dollars to the United States Treasury.

New York, Feb. 9. — The National Sugar Refining Company today formally turned over to the United States treasury the sum of $604,304, due the Government for shortage in importations of sugar between 1907 and 1908. In announcing the settlement, W. T. Dennison, who is assisting in the prosecution of the sugar frauds, said: "This settlement in nowise affects the criminal prosecutions of any individuals who may be shown they have been responsible for any criminal frauds."

MEAT NECESSARY.

Boston, Mass., Feb. 10.—Meat eating is necessary to the production of health, according to Dr. Harvey W. Wiley, chief chemist of the department of agriculture, who talked last night before the Massachusetts Institute of Technology Society of Arts. He averred that he would eat meat as long as he had the price, and that it was criminal neglect to deprive the child of his meat.

PLENTY OF MONEY.

London, Feb. 10.—The directors of the Bank of England at their weekly meeting today reduced the minimum rate of discount from 3 1-2 to 3 per cent.

This action was taken in view of the rapid fall in open market discount rates since the beginning of the week, and the plentiful supply of money, a great deal of which is unplaceable.

BUSINESS CARDS.

GOULD & MOHAN HAVE REMOVED from 253¼ Dundas to Wellington, between King and York.

INSURANCE.

P. M. MILLMAN

INSURANCE AGENT.

Archibald McPherson Insurance Agency. Phones 745, 1600.

E. J. MacRobert Insurance Agency. Phones 449, 1600.

Offices, 105, 107 Masonic Temple. Fire, Accident and Plate Glass Insurance.

G. M. GUNN & SON—ESTABLISHED 1859. General insurance agents. Ten fire companies. Next Free Press. Phone 321.

Troubled Every Winter With Severe Colds.

Dr. Wood's Norway Pine Syrup Cured Her.

Mrs. W. J. Hammond, Hamilton, Ont., writes: "I beg to say that I have used Dr. Wood's Norway Pine Syrup for my youngest girl who was troubled every winter with bronchitis and very severe colds. At night she would keep us all awake with her coughing until I tried your Syrup, which gave her instant relief. After the first bottle was finished I got more, and always kept a bottle in her room at night. Dr. Wood's Norway Pine Syrup is certainly a wonderful thing in a case like the above mentioned and no one can praise it too highly. I have taken every opportunity to recommend it to all my friends and relatives."

There is nothing to equal "Dr. Wood's" for the cure of Coughs, Colds, Bronchitis, Croup, Asthma, Hoarseness, Sore Throat, Pain or Tightness in the Chest, and all Throat and Lung Troubles.

It prevents Pneumonia and Consumption.

Put up in a yellow wrapper; three pine trees the trade mark; price 25 cents. Manufactured only by The T. Milburn Co., Limited, Toronto, Ont.

FALL FAIRS ASSN. ASK FOR $30,000

A Large Deputation Apply to Ontario Government for Increased Grant.

SERIOUS LACK OF FUNDS

Minister Duff Admits Good Work of Association and Promises Consideration.

[Special to The Advertiser.]

Toronto, Feb. 10. — A deputation from the Ontario Fairs and Exhibitions Association invaded the Parliament Buildings yesterday evening, to ask the Government for an increase of $30,000 in the grant of $70,000 now divided among the fall fairs of the province. The deputation invaded the legislative chamber and found places in the members' seats while a number of the members of the House repaired to the galleries, where they looked on at the proceedings. The deputation was received by the Hon. J. S. Duff, minister of agriculture, and the Hon. Dr. Reaume, minister of public works.

The president of the association, Mr. H. G. Gould, of Uxbridge, in introducing the deputation to the ministers, stated that the association represented interests as important as any in the province. Its members were doing a patriotic work, for they gave their time freely and without recompense for the benefit of the public. In working for the success of the fall fairs, they found their usefulness limited by lack of funds.

With the growth of the association, he said, there had not been a corresponding increase in the grant. Mr. Gould was sure that no member of the house, on either side, would object to such an increase, and no money expended by the Government would give better results or satisfy a larger section of the public.

Fairs' Fine Work.

The spokesmen of the association were Messrs. John Farrell, of Forest, and R. E. Cowan, of Galt. They pointed out the difficulty which most fairs experienced in making both ends meet, and gave figures showing how generously adjoining states of the Union treated their fairs, in comparison with Ontario. They emphasized the educational value of the fairs, and promised that the province would receive a good equivalent for the moneys granted by the Government. They expressed the hope that the ministers would promise not only consideration, but indorsation of their requests.

Hon. Mr. Duff, in replying, agreed with the speakers, that the Government and Legislature should entertain the request in a friendly spirit, because there was scarcely a member in the House who had not been actively associated with their local fair boards. He also agreed that the fall fairs did a magnificent work, while admitting that the large sums were paid by state legislatures to fairs.

He also pointed out the disparity in population between Ontario and the states mentioned, and ventured to say that on a per capita basis, Ontario was paying as much as any of the states. He was satisfied that the fairs could use profitably an increased grant, and believed that not one dollar of it would be wasted, but would be used to the advantage of the public and the farmers. He pointed out that the present Government had been very generous to the agricultural interests, which he proved by stating that the agricultural grant had risen from $465,600 in 1904, to $747,000 in 1909. He would be glad personally if he could simply say yes, and hand out the $30,000, but the Government had many pressing calls upon their resources. He would lay the request of the association before the cabinet, and whatever the result they could rest assured of decent, fair and honest consideration on the merits of the question.

Hon. Dr. Reaume added his approval of the work of the association, and said he would favor an increase in the grant when the matter was discussed by the Government.

TYPHOID AT TORONTO.

Toronto, Ont., Feb. 9. — Typhoid fever continues to rage in Toronto. Six new cases were reported this morning as early as 10 o'clock at the medical health office. This made a total of 43 cases for the present month up to that hour. There were ten cases in the whole month of February, 1909. The medical health officer advises the citizens to boil the water before drinking it.

SEALEY NAMED.

Hamilton, Ont., Feb. 9.—Word was received here this morning of the appointment of James Carson Sealey as inspector of weights and measures for this portion of Ontario. Mr. Sealey is a brother of W. O. Sealey, M. P., and will succeed A. T. Freed, who resigned six months ago.

London Advertiser.

FOUNDED IN 1863.
NOON AND EVENING DAILY.
WESTERN ADVERTISER WEEKLY.
THE LONDON ADVERTISER CO., Limited, Publishers.
191-193 Dundas Street, London, Ont.

PHONE NUMBERS:

Business Department..... 107
Editorial Rooms..... 134 and 136
Job Printing Department..... 175

TO SUBSCRIBERS.

Readers of The Advertiser are requested to favor the management by reporting any irregularities in delivery.

SUBSCRIPTION RATES.

Daily, Delivered by Carrier in City:
One year.....$5 00
One week.....10
Daily, Delivered by Carrier Outside City:
One year.....$3 00
One month.....25
Daily, by Mail, Outside City:
One year.....$2 00

The Advertiser is on sale regularly at the following news stands, where subscriptions may be left:
Buffalo, N. Y.—R. J. Seidenburg, Ellicott Square News Stand.
Chicago, Ill.—Chicago Newspaper Agency, 170 Madison street.
Louisville, Ky.—Kentucky International News Company.
Montreal, Que.—Peter Murphy, Post-office News Stand.
Toronto—Iroquois Hotel News Stand.
Toronto, Ossin House News Stand.

LONDON, THURSDAY, FEB. 10.

A GROSS ELECTION ANOMALY.

One of the first duties of the Asquith Government, if it retains office, will be the reintroduction of the bill to abolish plural voting. This measure of simple justice and political fair play has been twice rejected by the House of Lords.

The present law permits a man to vote in every constituency in which he has property. It was a source of peculiar strength to the Unionists in the recent election, when the landed classes were overwhelmingly opposed to the Government. It is estimated that the results in at least 50 constituencies were determined by "out-voters," so called because they are non-residents. English newspapers record the case of a man who had 24 votes in the recent election, and succeeded in polling 18 of them, thanks largely to the practice of spreading the election over a fortnight. Yet a man who had equal wealth in the form of stocks, or cash in the bank, or whose property was situated in one constituency alone, would have a single vote. Mr. G. M. Trevelyan, the son of Sir George Trevelyan, Lord Macauley's nephew and biographer, declares that plural voting gives the Unionists a start of 500 to 1,500 votes in every constituency in Great Britain, adding that "if the House of Lords is the prop of every corrupt interest in the country, the plural vote is the prop of the House of Lords." A correspondent of the London Daily News cites the following glaring examples of the injustice of plural voting, the figures in the first column being the Unionist majorities and in the second the number of out-voters:

	Majority.	Out-Voters.
Cheshire (Eddisbury)	.688	1,827
Cumberland (Cockermouth)	.941	1,719
Devonshire (Tiverton)	.792	1,111
Dorset (North)	.149	1,242
Gloucestershire (Tewkesbury)	.962	4,252

Another correspondent of the Daily News writes: "In the recent general election I voted in West Newington, the City of London, Kingston, Ealing, Tunbridge Wells, and Wimbledon. I am also entitled to two more votes, but my name was omitted from the register. This makes eight votes in all. I do not reside in any of these divisions. In each case I voted for the Liberal candidate, but, of course, the vast majority of out-voters support the Conservatives." The plural vote is a device for multiplying the electoral weight of one kind of wealth — the land — which already exerts a controlling interest in politics through the medium of the land-owning peers. The militant Liberals have good reason for urging the Government to refuse to retain office unless there is some assurance that the House of Lords shall have no longer the power to perpetuate such injustices, and to destroy the work of the House of Commons.

THE HUDSON BAY RAILWAY PROJECT.

There is a difference of opinion as to whether Churchill or Nelson is the better harbor for the terminus of the proposed Hudson Bay Railway, but the Government is determined to lose no time in getting the enterprise under way. The location of the line for 260 miles from the Pas to Split Lake will not depend upon the choice of harbor. The Pas has been selected as the starting point because it is the nearest to the existing railway system, as well as to Hudson Bay. The Minister of Railways has promised to bring down an item for construction in the supplementary estimates, and make a statement as to whether the road will be constructed by the Government or by a private corporation. In order to save time a bridge is to be constructed across the Saskatchewan at the beginning of the line, which would have to be done whether the work were given to a company or carried on by the Government.

The Government will send a ship with an expedition to make an examination of the channel, of the passage through the Hudson Straits, and of the entrance to the outer harbors of Churchill and Nelson. When that is done, the Government will be able to take up in a more practical way that part of the project at the harbor end. If it is found that Chief Engineer Armstrong's claim that Nelson harbor is superior to Churchill is correct, Nelson will be chosen as the terminus of the railway. The distance from the Pas to Nelson is 410 miles, and from the Pas to Churchill 477 miles. Even if Nelson is no more than as good a harbor as Churchill, the Government will be justified in choosing the Nelson route on account of the saving of 67 miles of construction.

The engineer, in his report, asserts that by the construction of this railway, five cents per bushel can be saved to the people of the west on the grain they produce. This cannot be demonstrated until the road is built, but the prospect justifies its speedy construction.

MORE LIGHT WANTED.

The naval debate at Ottawa ought not to close before a clear definition of the Opposition's policy has been furnished. The country knows, at least, what the Government intends to do. The Government intends to provide shipbuilding plants, shipyards and docks for the construction and accommodation of a fleet of eleven vessels. The initial outlay will be between $11,000,000 and $13,000,000, and the annual cost $3,000,000.

The leader of the Opposition says this project should not be begun until the Canadian people have been consulted; but he does not say how the judgment of the country is to be ascertained. A plebiscite, proposed by Mr. Monk, would be impossible, as a test of public opinion. One section opposes any expenditure upon naval defence. Another section wants a larger Canadian navy than is proposed for the present. Another section favors a money contribution to the British Admiralty. All these sections would unite against the Government's policy, but from different reasons. Similarly, if Mr. Borden's proposal were put to the people, those who are opposed to any expenditure for naval purposes, and those who favor the Government's plans, would unite in voting negatively. There is no formula which would permit every shade of opinion to express itself by means of a referendum.

Mr. Borden owes it to the Government and the country to explain his position. Does he propose a gift of $20,000,000 to $25,000,000 in cash to the British Admiralty without consulting the country? If so, why does he ask that the country be consulted upon an expenditure of $11,000,000 to $13,000,000 for a Canadian navy? What does he mean by the phrase, "consulting the country"? Why has he abandoned the position he occupied in October, when he declared for the immediate construction of a Canadian squadron?

There are too many politicians in this country who profess to regard "God Save the King" as a party tune.

Mr. Borden's naval policy is a submarine. Very little of it is visible, and you can't make out its real shape.

Only 20 Conservatives remain in the Senate. In 1896 only 11 Liberals were there. Neither party can reproach the other, but each ought to feel some self-reproach.

The London Chronicle says the next governor-general of Canada will be a statesman of personal prestige. This would be a compliment to Canada, but a statesman of prestige has more important work in Great Britain than in Canada, where he must abjure politics.

The Toronto News has the temerity to complain that Canadian Liberal journals helped the Liberal cause in Great Britain because they favored the British Government and were freely quoted during the election campaign. The News itself was an aggressive champion of the Unionist party. The Liberal journals favored a good cause and the News a bad one. That is the only difference.

A scientist has discovered that Halley's comet carries poison in its tail, which may snuff out life on the earth. The comet has been a regular visitor, at 75-year periods, probably since the solar system took its present form and the morning stars sang together. Why should it misbehave at this late day? Besides, the world has grown better and more deserving.

TUBERCULOSIS CHICKENS.

[St. Thomas Times.]

On Saturday last a St. Thomas lady purchased a three-pound chicken from a woman on the west end market. The fowl was only partly drawn: the heart, liver and gizzard remaining where nature placed them. In dressing the fowl the purchaser discovered the liver to be obnormally enlarged, weighing, in fact, half a pound, or one-sixth of the entire weight of the bird. Moreover, the liver was covered with ulcerated white spots. Meat Inspector Shaw unhesitatingly pronounced the disease to be tuberculosis. There are several peculiar questions arising out of this. As the fowl was sold undrawn, the seller could not be prosecuted, the presumption being that she was not aware of the diseased condition of the bird. If, as some authorities say, avian tuberculosis, or the disease as affecting fowl and fish, is not communicable to man, how could the seller be subject to prosecution, even had she known the fact of disease and the nature of it?

TARIFF "REFORM" IMPOSSIBLE.

[London Times.]

It is perfectly legitimate to dwell, as Mr. Lloyd George has done, on the favorable results to the Government of the elections in most of the large industrial districts in the north . . . and it must be recognized that to carry tariff reform in the face of these constituences is impossible.

MILLIONS IN IT.

[Ottawa Journal.]

Although the complaint is often made that literature does not pay large returns, Rev. C. W. Gordon (Ralph Connor) is placed as eleventh on the list of Winnipeg's twenty millionaires. If this proves to be so a number of Canadians will doubtless drop their present occupations and take to novel writing.

A QUAINT CUSTOM GOING.

[London Daily News.]

A feature of English town life in the poorer districts which, we understand, fills the foreign visitor with admiration for English strength of mind, is threatened with extinction. It appears that a feeling is growing up against the displaying of coffins in the windows of the undertakers' shops. "Of course, coffin-makers can show samples of their wares with as much reason as butchers show their beef," remarks the Daily Dispatch; "but a number of people who do not like to be reminded that they will die have taken objection to the practice."

HE OUGHT TO HAVE KNOWN.

[Boston Herald.]

"Do you love me well enough to marry me, dear?"

"How can you ask that, Henry, when I love you well enough to risk my life in your machine?"

A BAD START.

[Washington Star.]

"A man always looks foolish when he proposes," said the frank young woman.

"Yes," answered Mr. Meekton, "and I have evidently failed to overcome the absurd impression I made on Henrietta on that occasion."

THE REAL THING.

[Louisville Courier-Journal.]

"Talk about your realism, this show looks awful natural to me."

"How now?"

"Six months have elapsed since the play started, and the housemaid hasn't done any housework yet."

COULDN'T WALK.

[Fliegende Batter.]

Wifey—You told me the other day we must avoid all luxuries and confine ourselves to absolute necessities only.

Hubby—That's so, my dear.

Wifey—Well, last night you came home from the club in a cab.

Hubby—Yes, but that was an absolute necessity.

WHY HIS MOTHER MOURNED.

[Indianapolis Star.]

William M. Fogarty has a story about a good old Irish woman whose son was about to start for a trip around the world. She had watched him prosper with pride. To her he was a great man. In her fond vision she could see all sorts of terrible tidings coming to him, but she held her peace until he had started for the journey. Then she began to cry. A neighbor tried to console her, but to no avail. "I'm afraid he hasn't the money to get back," said the mother, weeping. "He's got the money to go round the world all right, but how will he ever get back?"

TIME FLIES.

[Louisville Courier-Journal.]

"How about your cook? When I saw you last month you were quite dissatisfied with her."

"Was I?" responded the hostess, wearily. "I've been dissatisfied with five or six cooks since then."

QUITE SAFE.

[Chicago Daily News.]

"They say," remarked young Sapleigh, "that death loves a shining mark, doncherknow."

"Oh, well, don't let that worry you," rejoined Miss Sharp. "You are not so brilliant."

GOOD TIME TO LIE LOW.

[Washington Star.]

"I fear I shall not be able to attract much attention," said the new Congressman.

"Don't worry," answered Senator Sorghum. "In this era of accusations and investigations it is sometimes a luxury not to be noticed."

THE MAN WHO SULKS.

[S. E. Kiser.]

The world has little pity and few favors
to be spent
For the man who is disgruntled and sits
sulking in his tent.
If your ventures have not prospered, do
not idly curse your luck,
But get out and make the people wonder
at your inanly pluck.

Men will never come to coax you if you
hang back in despair,
To have courage and keep trying to put
off the frown you wear;
They will not arrange new chances to replace the ones you lose
While you haunt a gloomy corner clinging to a case of blues.

They are foolishly self-cheated who keep
harping on their woes
After they have been defeated, thinking
all men are their foes;
And the praise the world is willing to
bestow is never meant
For the man who is disgruntled and sits
sulking in his tent.

A FIND.

[Judge.]

"See what I got," cried Bobby, a city-bred boy, as he came running in from the chicken coop, holding in his hand a china egg.

"Oh, go put it back," exclaimed Mabel, his 6-year-old sister; "that's the egg the men measures by."

NEEDED A SUBJECT.

[Life.]

Mother—What do you mean by pushing your baby brother down that flight of stairs?

Dorothy—Why, mamma, I'se jest joined the society for first aid to the injured at school, and I wants a subject to practice on.

NOTHING DOING.

[Chicago Daily News.]

Sapleigh—Each night before retiring I write down me thoughts in a little notebook, doncherknow.

Miss Cutting—Indeed! And how long have you been doing that?

Sapleigh—About three yeahs.

Miss Cutting—Then you must have the first page nearly filled by this time.

FARM LABORERS COMING

Also Domestic Servants, Says Ontario Department of Agriculture.

Toronto, Feb. 10. — The provincial department of agriculture, in order to supply the pressing demand in Ontario for competent farm laborers and domestic servants, have, in addition to their regular staff of emigration agents in Great Britain, secured the services of a number of special representatives in England, Ireland, Scotland and the Channel Islands, who are now actively engaged in the work of promoting emigration of these classes to Ontario. The department have now definite assurance that there will be a very large number of men accustomed to farm work arrive here during the next few months.

Farmers wishing to engage any of these should forward their applications to the director of colonization, Parliament Buildings, Toronto, who will endeavor to see that their requirements are supplied.

THREE CHILDREN BURNED.

Ogdensburg, N. Y., Feb. 9. — Three young children of Albert Dunster were burned to death last night in a fire that destroyed the Dunster home. Mr. Dunster was absent over night. Neighbors rescued Mrs. Dunster and three of her children, but in the excitement the three other children were at first overlooked. Later they were found unconscious and huddled together in a corner of their room.

Efforts were made to rescue them, but the upper floor fell upon them before the rescuers could reach them.

DEFENCE OF DR. FRITCH BASED ON AN ALIBI

Declares He Was With Friends at Hour Supposed To Be at Ecorse Creek.

Detroit, Feb. 9.—The defense of Dr. George A. Fritch will be an alibi. This became apparent from a conversation with the defendant's attorneys this morning. The doctor will endeavor to show that at the time Joseph Leach, the chauffeur, alleges that he drove him and the body of Mabelle Millman to Ecorse Creek, he, the doctor, was with friends in this city.

Leach's testimony is the hub of the whole case. If it can be successfully punctured by an alibi, the accusation falls flat. The defense's guns are trained on Leach and his assertion. The alibi is to be the breastworks.

Before the noon recess today Judge Phelan took the jury to the office of Dr. Fritch, at State street and Washington avenue. Prosecutor Van Zile, Attorney Lodge, Sheriff Gaston, Detectives Allen and Parker, Martha Henning, Court Stenographer Giefel and newspaper representatives went along. Dr. Fritch, visibly nervous, but faultlessly polite and irreproachably correct in his demeanor, did the honors. Judge Phelan explained the layout of the offices—a small waiting room, a larger waiting room, cozily furnished, an operating room with medicine closet a vacant room used for a dressing room and back of it a small room furnished with a screen and an old-fashioned, somewhat rickety bed.

The jury eyed the premises and the surroundings with critical eye and then hastened to their dinner at the Belmont Hotel.

THE MUNICIPAL ACT WAS UNDER DISCUSSION

Deputation of Mayors Submit Proposed Amendments to the Provincial Ministers.

Toronto, Feb. 10.—For the purpose of asking that several amendments be made to the municipal act, the executive committee of the Ontario Municipal Association interviewed the Hon. W. J. Hanna yesterday to discuss the proposed legislation which will be asked for by the association. Among the deputation were Mayor Geddes, of St. Thomas, president of the association; G. W. McKay, county clerk of Elgin, the secretary; Mayor Hopewell, of Ottawa; Mayor Kyle, of Brockville; W. Lane, of Huron; Mayor Hahn, of Berlin; Mayor Wood, of Brantford; Mayor McLaren, of Hamilton; Mayor Beattie, of London; F. R. Waddell, city solicitor of Hamilton; W. C. Mickle, of Belleville, and several others.

Liability Question.

The Municipal Association, together with other influential bodies throughout the province, want some further legislation on clause 606 of the municipal act, making clear the question of the liability of municipalities in damage actions following accidents caused by defective roadways. Further powers to regulate signs, both electrical and board, all through the province. Last session Mr. Evan Fraser, of Welland, introduced a bill to give municipalities the power to regulate the signs, but it was killed in committee. Legislation along the line of Mr. Nickle's bread bill also will be asked, and the present McNaught bread bill will be thoroughly discussed. Municipal autonomy in the matter of the sale of bread will be asked.

Additional power to deal with mad dogs in cases of emergency will be asked of the Legislature, following the recent scare. Mr. Mickle presented the question of petitions to local authorities from the point of view taken by Mr. Finidlay Macdiarmid's proposed bill. Mr. Mickle's idea is to prevent spurious signatures being attached to petitions by legislation stating that in all cases every signature must be accompanied by an affidavit proving that the signature is bona fide.

Municipal government in all its branches also was discussed, with a view to the presentation, in concrete form, the different systems in use in Europe and America. In view of the fact that agitations have been started in several municipalities to have government by commission, special attention will be paid to the latter suggeston.

Hon. Mr. Hanna drew attention to the fact that all the proposals would have to be discussed in committee, but stated that the Government would take them into consideration.

Man's Misery Promptly Banished

[From "Man's Maladies."]

A certain sort of misery which causes a man to become abject in manner, timid, suspicious and jealous without warrant, can be readily banished by a systematic nerve treatment, which can be followed out in the privacy of home and restoration of a normal or natural condition speedily ensues.

A man feels and knows when he is not getting out of life all that it holds, and this knowledge makes the misery which occurs with such symptoms as unsteady gait, weak voice, downcast eyes, cold extremities, loss of flesh, loss of self-control, lack of self-esteem, pains in the back and back part of head, shooting pains, heart palpitation, nervousness, sleeplessness, hollow eyes, sunken cheeks, colorless lips, dizziness and trembling.

The requirement to overcome these dreadful symptoms is a restoration of power and strength to the nervous system, which has been poorly nourished or abused by thoughtless eating, drinking or social duties, perhaps superinduced by over-work. Keen strong, sensitive nerves which carry every sensation of emotion to the brain centres of consciousness can and schould be the possession of every living individual. Let this prescription be used and the results will surely reward the efforts. Obtain of any good druggist three ounces of syrup sarsaparilla compound, in a six-ounce bottle. Add one ounce of compound fluid balmwort, shake and let stand for two hours, then add once ounce of tincture cadomene compound (not cardamom) and one ounce of compound essence cardiol. Mix. Shake well and take a teaspoonful after each meal, and one when retiring. The three last-named ingredients are specially prepared and powerful concentrations, much used in various prescriptions, but contain no opiates to harm the system.

CHAPMAN'S Stock-Taking Sale News

FRIDAY SALE OF DRESS GOODS

The Dress Goods Section has a group of fabrics selling regularly at $1.00, $1.25 and $1.50, marked for clearance Friday and Saturday at 85¢ a yard. They range all the way up from short coat remnants to dress and suit lengths, and on up to "bolt ends" of 20 and 30 yards, including Tweeds, Suitings, Tweed Coatings, Covert Coatings, Cheviots, Venetians, Broadcloths, Striped Panamas. A few costume lengths of spring suitings, colors and black.

$1.00, $1.25 and $1.50 Values, on Sale Friday and Saturday, Choice, Yard - - - - - - 85c

The Embroidery Tables 3c to $2 Yard

People gather around the Embroidery Tables at all hours of the day. They are the magnet that irresistibly draws women who are busy at their spring sewing, because it doesn't take long to learn where to come when they want dependable Embroideries at small prices.

English Cretonne

Three pieces Imported English Cretonne, with border and reversible. Pretty delicate shades of green, brown and yellow, 45 inches wide, suitable for bedroom drapes, box covers or door curtains. Clearing these few pieces, per yard **29¢**

Wool Blankets

All this month Scotch Blankets of finest wool, each blanket finished separately.
7 lbs., $5.00, for, pair.....**$3.98**
8 lbs., $6.00, for, pair.....**$4.78**

Mill Ends Lawn, Cambric, Nainsook

Two lots of Mill Ends of fine Cambric Lawns and Nainsooks that women will find many uses for at this time of the year. Come quickly for them as there is a crowd around their counter continually.

1 to 10 yard ends Cambric, Nainsook and Lawn, worth up to 20c yard, at a yard .....**15¢**

White Lawns for waists and dresses, 2 to 10 yard lengths, worth up to 12½c yard, at .....**9¢**

Boys' Suits

Stock clearing of small lots. Norfolk and Double-Breasted Wool Tweed Suits, cut roomy, with good strong linings, sizes 9 to 15 years, worth to $3.50, choice **$2.19**

J. H. Chapman & Co., 126, 128, 128½ Dundas St.

BUILDERS' BANQUET A BIG SUCCESS

Witty Speeches and Good Fellowship Mark Event at Local Hotel.

EX-MEMBERS OF COUNCIL

Were Given Enthusiastic Greeting Last Night—Some of the Speakers Who Were Listened to by the Guests.

The banquet tendered by the local exchange to the delegates to the Canadian National Builders' Association convention, which was held in the City Hotel last evening, was a brilliant affair. There were some 130 present, and enthusiasm ran rampant. A large number of bright and witty speeches made the evening an unusually pleasant one.

In the absence of the president, Mr. George Everett, Mr. John Jones acted as toastmaster.

The Toast List.

The first toast, to "The Legislature," was responded to ably by Capt. T. E. Robson. The speaker expressed his pleasure at being present on the occasion, and stated his belief that the business of the organization in whose honor the banquet was being held, was most closely connected with the growth of the country at large.

In welcoming the members to the city, he expressed a hope that they would be so pleased with London that they would help to carry on the boosting propaganda here.

Speaking of the Legislature, the speaker stated that people tended to think too lightly of the duties of the Legislature, and he urged the wisdom of a sympathetic undertaking of the work being done, and that there should be no decrying of anything that was doing its share in molding a great nation.

"The Village Blacksmith."

"Three cheers for the village blacksmith," called someone, as Ald. J. H. Saunders arose to reply to the toast of "The City of London."

Mr. Saunders went on to speak of the beauties of the city, which, he claimed, could not be beaten in any city with which he was acquainted.

"Ald. Saunders and I," said Ald. Stevenson, "are simply in the council as a representation of that great Darwinian theory, the survival of the fittest. (Laughter.)

"We have in our council," Ald. Stevenson continued, "a builders' association of our own, and we hope that these men will prove useful in reforming and improving the building of the city."

The speaker went on to tell of the great work done by the citizens of London, while the city was still in its infancy, and to presage great things for the future.

Ex-Ald. Gerry.

"The manufacturer is one of the chief elements in the furtherance of the building interests," said ex-Ald. William Gerry, in replying to the toast of "Manufacturers' Interest." "But it is one element that is seldom considered."

Mr. Gerry went on to speak of the necessity of reaching an agreement, whereby the safeguards for the workmen that are considered adequate by the factories inspector should be so considered by the courts, as this was one of the most important matters now facing all manufacturers.

Importance of Manufacturing.

"Without manufacturing interests a country cannot attain to pre-eminence," said Mr. E. R. Dennis," and in Canada we have had to compete with a highly-organized country to the south."

The speaker pointed to technical education and trade schools as the remedy for these conditions, "and," said the speaker, "what the trade schools haved one for Germany they schools have done for Germany they years."

The toast to "The Mercantile Interests" was in the able hands of ex-Mayor Stevely and ex-Ald. Ferguson.

Ex-Mayor Stevely.

"I appear before you as an ex-mayor of the city," said Mr. S. Stevely. "We have a city that has an acknowledged reputation as a manufacturing centre, and we hope that the phrase 'Made in London,' will soon be accepted as a mark of excellence."

Popular Ex-Alderman.

The gathering was so impressed with the manifold virtues of ex-Ald. Dan Ferguson that it was some time before they could be weaned from the tuneful ditty, "Old Dan Ferguson is a good old soul."

"Mr. Stevely used to be the mayor of the city," said Mr. Ferguson. "Now he is down among the ex's, and though we are ex's, we are not dead ones yet." Mr. Ferguson went on to uphold his statement by outlining in graphic terms the possibilities of the city.

Mr. George A. Crain, of Ottawa, and Mr. J. H. Lauer, of Montreal, and Mr. Thomas Gildroy, of Montreal, spoke enthusiastically of the work and future of the Canadian National Association of Builders.

Sister Exchanges.

Mr. E. T. Nesbitt, of Quebec, the president-elect of the C. N. A. B., introduced the toast of the Sister Exchanges. He spoke with great feeling of the loyalty of the French-Canadian to the Dominion. He also introduced variation into the proceedings by delivering a voluble speech in French, which the gathering interpreted very freely to their own immense delight.

"It's up to the builders of Canada to uphold the dignity of their calling," said Mr. A. S. Dennis, "and I think that the Builders' Association should be a means to that end."

W. Ramsay, of Montreal, added his word of eulogy to the hospitality of London.

The Retail Hardware Association was represented by Mr. D. Brocklebank, of Arthur, and Mr. Weston Wrigley, of Toronto, who spoke eloquently of that phase of work.

The architects were well represented by Messrs. H. C. McBride, John M. Moore, W. G. Murray, J. B. Munroe, Geo. Craddock and A. E. Nutter.

During the evening musical numbers were rendered by Mr. Percy Spence and Mr. Walter Nixon, the accompanist of the evening being Mr. C. E. Wheeler.

Those Present.

W. E. A. Best, London; R. W. Blake, George Gander, Toronto; Gilbert B. Healey, London; M. S. Madole, London; C. F. Pulfer, city; E. E. Nobbs, city; W. H. Wood, Toronto; J. Banks, London; T. Pace, Chas. Dyson, Geo. C. Young, Ed. Sutherland, G. N. Kernohan, R. H. Smith, Robt. J. Webster, J. E. McGuffin, W. T. Brown, Thomas Redge, J. A. Page, John Aldridge, H. C. McBride, Ald. Saunders, Ald. W. J. Stevenson, T. E. Robson, S. Stevely, A. Dining (Toronto), Fred Armstrong (Toronto), Donald Ferguson (London), G. A. Lorain (Ottawa), Wm. Tyler (London), J. Jones (London), E. T. Nesbitt, president C. N. A. B. (Quebec), J. H. Lauer, general secretary C. N. A. B. (Montreal), T. R. Wright (London), Thos. Gilday (Montreal), A. H. Purdom (London), J. H. Moran (London), E. W. Brocklebank (Arthur), A. Burnett & Son, G. W. Stark, G. Wm. Day, H. H. Barrett, George Oakley, jun. (Toronto), Wm. Pears (Toronto), Hon. T. E. Robson, J. Evans & Son, Isaac Sargent, A. H. Sergeant, S. E. Jeffery, Jos. Sargeant, John Whittaker, T. A. Jones, F. L. Jones, J. M. McKay, J. M. Warner, W. T. Pace, H Hayman, L. A. Boss, Chas. H. Gould John Putherbough, Hugh Carfrae, Wm Jeffery, Arthur E. Nutter, William Gerry, George Craddock, London; R. Booth, L. H. Graves, H. H. Hunt W. J. Jones; T. E. Cannon, Toronto; E. Gearing, Toronto; A. P. Steward Toronto; John Wickett, Toronto; J. R Barfitt, London; Len S. Trudell London; R. Arkell, London; James Beresford, London; A. Swayzie, London; S. W. Widdowson, London; H. Stratfold, London; John S. Moore, London; Jeffery Hale, London; Chas. Buller, Toronto; Harry Jennings, Toronto; George H. Haney, London; W. E. Ramsay, Montreal; James S Luney, Geo. F. Mills, London; Henry Sing, London; Thomas Beer, London; George W. Nevett, London; J. Maker, London; A. C. Nobbs, London; P. L Fraser, Toronto; Thomas W. Copp London; J. W. Cawrse, London; John Nutkins, London; W. J. Nutkins, London, Tom G. Murray, London; E. R Dennis, London; G. S. Gould, London; Paul James Weekes, Percy R. Spence, J. H. Ryan (London), Wm. T. Mortimer (London), S. R. Folley (London), Charles Insell, J. A. Dill, I. Quick, Paul Quick, Scott Murray, Chas. S. Shipman (Winnipeg, Man.), Thomas Wilkey (London), Walter F. Nixon (London), Charles E. Wheeler, Thomas Gerry (London), E. Gerry (London), L. H Martyn (London), W. S. Adamson (Ottawa), Aug. Boehmer (Ottawa), James Ritchie (Ottawa), D. J. MacKenzie (Ottawa), W. A. Rankin (Ottawa).

WAR VETERAN DEAD.

Chicago, Feb. 9. — Frederick Wentworth Mercer, who reached the rank of sergeant-major during the civil war, died today. He was born at St John, N. B., in 1838. The interment will be at Providence, R. I.

Colds Affect the Kidneys

MOST PAINFUL AILMENTS FOLLOW—THEIR HEALTH AND ACTIVITY RESTORED BY

Dr. Chase's Kidney-Liver Pills

When you catch cold there is nothing better to do than to take a dose of Dr. Chase's Kidney and Liver Pills at bedtime.

Colds often settle on the kidneys and are followed by the most painful and fatal results. By quickening the action of the kidneys at this time you enable them to carry off the lurking poisons and prevent serious disease.

Keep the back warm, avoid sitting with the back in a draft and regulate the kidneys by the use of Dr. Chase's Kidney and Liver Pills. These rules are worth following, particularly at this season of the year.

Mr. W. Ferguson, blacksmith, Trenton, Ont., states: "In my work I am bending over a great deal, and this, together with the constant strain on all parts of the body, and the sudden change of temperature when going to and from the force, brought on kidney disease and backache. At times I would suffer so that I would have to quit work to ease my back, and felt so miserable most of the time I did not enjoy life very much.

"At last I decided that I would have to get relief in some way, and having heard of Dr. Chase's Kidney-Liver Pills as a successful cure for backache and kidney disease, I began using them. To my surprise and pleasure they helped me at once, and a few boxes entirely removed my troubles."

Dr. Chase's Kidney and Liver Pills, one pill a dose, 25 cents a box, all dealers; or Edmanson, Bates & Co., Toronto.

SUPPOSE you do like the tea you are using, it is worth your while to try **Red Rose Tea.** It combines rich smoothness with delicious flavor and fragrant aroma in a way to awaken in you a new sense of the pleasure of tea. You owe it to yourself to try a package. Why not today? Your grocer will recommend it.

Half a Chance

The Great New Serial Story of Adventure by

FREDERICK S. ISHAM

Auther of "Under the Rose," "The Strollers," etc.

Copyright 1909, The Bobbs-Merrill Co.

"A suggestion from little you would, I fancy, go a long way with many people." A spark shone now in the man's steady look; the girl seemed not afraid of it.

"I am fortunate," she laughed. "A compliment from Mr. John Steele!"

"Why not say—the truth?" he ob-

She stroked her horse's glossy neck and smiled furtively at the soft, velvet surface. "The truth?" she replied. "What is it? Where shall we find it? It isn't something the old philosophers were always searching for ?Plato, and—some of the others we were taught of in school."

He started as if to speak, but his answer remained unuttered; the man's lips closed tighter; a moment he watched the small gloved hand, then his gaze turned to the grey sky.

"So you see, I call compliments, compliments," she ended lightly.

He offered no comment; the horses moved on; suddenly she loked at him. One of those odd changes she had once or twice noticed before had come over John Steele; his face appeared too grave, too reserved; she might almost fancy a stormy play of emotion behind that mask of immobility. The girl's long lashes lowered; a slightly puzzled expression shone from her eyes. It may be that she had but the natural curiosity of her sex, that her interest was compelled, because, although she had studied this man from various standpoints, his personality, strong, direct in some ways, she seemed unable to fathom. The golden head tilted; she allowed an impression of his profile to grow upon her.

"Do you know," she laughingly remarked, "you are not very interesting?"

He started. "Interesting!"

"A penny for your thoughts!" ironically.

"They're not worth it."

"No?"

He bent a little nearer; she swept back the disordered lock; an instant the man seemed to lose his self-possession. "Ah," he began, as if the words forced themselves from his lips, "if only I might——"

What he had been on the point of saying was never finished; the girl's quick glance, sweeping an instant ahead, had lingered on someone approaching from the opposite direction, and catching sight of him, she had just missed noting that swift alteration in John Steele's tones, the brief abandonment of studied control, a flare of irresistible feeling.

"Isn't that Lord Ronsdale?" asked the girl, continuing to gaze before her.

A black look replaced the sudden flame in Steele's gaze; the hand holding the reins closed on them tightly.

"Rather early for him, I fancy," she said, regarding the slim figure of the approaching rider. "With his devotion to clubs and late hours, you know! Do you, Mr. Steele, happen to belong to any of his clubs?"

"No." He spoke in a low voice, almost harshly.

Her brow lifted; his face was turned from her. Had he been mindful he might have noted a touch of displeasure on the proud face, that she regarded as from a vague, indefinite distance.

"Lord Ronsdale is a very old friend of my uncle's," she observed severely, "and—mine!"

Was it that she divined a deep-seated prejudice or hostility toward the nobleman hidden in John Steele's breast, that she took this occasion to let him know definitely that her friends were her friends? "Even when I was only a child he was very nice to me," she went on.

He remained silent; she frowned, then turned to the nobleman with a smile. Lord Ronsdale found that her greeting left nothing to be desired; she who had been somewhat unmindful of him lately on a sudden seemed really glad to see him. His slightly tired, aristocratic face lightened; the sunshine of Jocelyn Wray's eyes, the tonic of youth radiating from her, were sufficient to alleviate, if not dispel, ennui or lassitude.

"So good of you," she murmured, conventionally, as Steele dropped slightly back among the others, who had by this time drawn near. "To arrive at such an unfashionable hour, I mean!"

His pleased but rather suspicious eyes studied her; he answered lightly; behind them now, he who had been riding with my lady could hear their gay laughter. Lord Ronsdale was apparently telling her a whimsical story; he had travelled much, met many people, bizarre and otherwise, and could be ironically witty when stimulated to the effort. John Steele did not look at them; when the girl at a turn in the way allowed her glance a moment to sweep aside toward those following, she could see he was riding with head slightly down bent.

"Good-looking beggar, isn't he?" observed the nobleman suddenly, his gaze sharpened on her.

"Who?" asked the girl.

"That chap, Steele," he answered, insinuatingly.

"Is he?" Her voice was flutelike. "What is that noise?" abruptly.

"Noise?" Lord Ronsdale listened. "That's music, or supposed to be! Unless I am mistaken, 'The Campbells Are Coming,'" he drawled.

"The Campbells? Oh, I understand. Let us wait."

They drew in their horses; the black one became restive, eyed with obvious disapproval a gaily bedecked body of men swinging smartly along toward them. At their head marched pipers, blowing lustily; behind strode doughty clansmen, heads up, as became those carrying memories of battles won. They approached after the manner of veterans who felt that they deserved tributes of admiration from beholders; that in the piping times of peace they were bound to be conquerors still.

Louder shrieked the wild noncords; bare legs flashed nearer; bright colors flaunted with startling distinctness. And at the sight and sound, the girl's horse, unaccustomed to the pompt and pride of martial display, began to rear and plunge. She spoke sharply; tried to control it, but found she could not. Lord Ronsdale saw her predicament, but was powerless to lend assistance, being at the moment engaged in a vigorous effort to prevent his own horse from bolting.

The bagpipes came directly opposite; the black horse reared viciously; for the moment it seemed that Jocelyn would either be thrown or that the affrighted animal would fall over on her, when a man sprang forward and a hand reached up. He stood almost beneath the horse; as it came down a hoof struck his shoulder a glancing blow, grazed hard his arm, tearing the cloth. But before the animal could continue his rebellious tactics, a hand like iron had reached for, grasped, the bridle; those who had watched could realize a great strength in the restraining fingers, the unusual power of Steele's muscles. The black horse, trembling, soon stood still; the bagpipes passed on, and Steele looked up at the girl.

"If you care to dismount——"

"Thank you," she said. "I'm not afraid. Especially," she added lightly, "with you at the bridle!"

"Few riders could have kept their seats so well," he answered, with ill-concealed admiration.

"I have always been accustomed to horses. In Australia we ride a great deal."

"For the instant," his face slightly paler, "I thought something would happen."

"It might have," she returned, a light in her eyes, "but for a timely hand. My horse apparently does not appreniate Scotch airs."

"Ugly brute!" Lord Ronsdale, a dissatisfied expression on his handsome countenance, approached. "A little of the whip—" the words were arrested; the nobleman stared at John Steele, or rather at the bare arm, which the torn sleeve revealed well above the elbow.

The white, uplifted arm suddenly dropped; Steele drew the cloth quickly about it, but not before his eyes had met those of Lord Ronsdale and caught the amazement, incredulity, sudden terror—was it terror?—in their depths.

"Told you not to trust him, Jocelyn!" Sir Charles' loud, hearty voice at the same moment interrupted. "There was a look about him I didn't like from the beginning."

"Perhaps he needs only a little toning down to be fit," put in Captain Forsythe, as he and the others drew near. "A few seasons with the hounds or——"

"Chasing some poor little fox!" said the girl with light scorn.

"One might be doing something worse!"

"One might!" Her accents were dubious.

(To Be Continued)

Advertiser Patterns

DESIGNED BY MARTHA DEAN.

No. 8358—A Dainty Negligee.

A pretty negligee cut on the simplest lines is here shown in a pretty development of pink-dotted dimity. Gathers in front and back adjust the fullness to a slightly rounded yoke, and an empire belt lends a dressy air to the garment, although its use is a matter of individual taste and may be omitted if desired. The modish sleeve is finished by a turned-back cuff and round collar completes the neck. Cashmere, challis, lawn, dimity and China silk will all reproduce successfully. Sizes 32, 34, 36, 38, 40, 42 inches bust measure, and requires 3¾ yards of 36-inch material for the 36-inch size. A pattern of this illustration sent to any address on receipt of 10 cents in stamps or silver.

PATTERN DEPARTMENT OF THE ADVERTISER.

Please send above-mentioned pattern, as per directions given below, to

Name .....

Street Address .....

Town .....

Province .....

Measurement—Bust Waist

Age (if child's or misses' pattern).....

CAUTION—Be careful to inclose above illustration and send size of pattern wanted. When the pattern is bust measure, you need only mark 32, 34, or whatever it may be. When in waist measure, 22, 24, 26, or whatever it may be. If a skirt, give waist and length measure. When misses' or child's pattern, write only the figure representing the age. It is not necessary to write "inches" or "years." Patterns cannot reach you in less than one week from the date of order. The price of each pattern is 10 cents in cash or in postage stamps.

PATTERN DEPARTMENT,
LONDON ADVERTISER.

Better quality on the table — less work in the kitchen

Pure Gold

(Trade Mark Registered)

Quick Puddings

Have made "Made in Canada" mean something.

Our Book of Recipes Sent Free

Let us send you our valuable little book "The Secret of Delicious Desserts." It tells you how to make any number of dainty desserts and delicious salads in very little time and almost no trouble at all.

Pure Gold Mfg. Co., Limited
Toronto

Samples on Request. Send us 10c in stamps to pay packing and postage and let us send you generous samples of our Vanilla and Lemon Extracts and a small can of Baking Powder. Mention your own and dealer's name and address.

100 D

PURE GOLD QUICK CHOCOLATE PUDDING

MADE IN CANADA

A BOOKKEEPER SUICIDES

Despondency Drives a Montrealer to Desperate Deed.

Montreal, Que., Feb. 9.—Edgar Dudley, a bookkeeper in Henry Morgan's, who shot himself last night at his home on Mance street in a fit of despondency induced by ill health, died in the General Hospital today. Dudley was fifty-five years of age and had been in Morgan's employ twenty-five years, coming from England. He leaves a family.

BRAKES WOULDN'T WORK

Heavily-Loaded Trolley Car Runs Away on a Down-Grade.

Pittsfield, Mass., Feb. 9.—Miss Bessie Ryan, of Hinsdale, was killed and a score of other persons were more or less seriously injured early today in a trolley car accident at Hinsdale, 12 miles from this city. The injured were brought to a hospital here.

There were 105 passengers on board the car, which left Hinsdale for Dalton and this city at 6:15 a. m. About a mile west of Hinsdale village there is a heavy grade, at the foot of which the road takes a sharp turn to pass under the tracks of the Boston and Albany division of the New York Central railroad.

The rails were slippery with frost, and when the car struck the grade the brakes failed to hold. Motorman Thos. Murray reversed the power but the car coaster rapidly down the grade, and when it reached the curve at the foot of the hill it jumped the track and smashed into the abutments of the railroad bridge.

Few of the passengers were able to jump from the car before the crash came. The car was demolished, and everyone on board was badly shaken up.

SEINE RISING AGAIN

Melting Snow Sends Waters Up Nine Inches in Twenty-Four Hours.

Paris, Feb. 9.—The River Seine had risen nine inches in this city during the 24 hours ending at noon today. The rise is due to yesterday's rain and melting snow.

Although confident that there is no danger of a repetition of the recent disaster, the authorities are taking thorough precautions. The return of high water threatens to greatly retard the work of repair which is in progress. The waters, which had dropped below the mouths of the sewers, are again pouring into the conduits, drowning out the electric light and power lines in the vicinity of the Place de l'Opera. While service has been resumed on several sections of the subway, the management holds out no hope that the main line passing St. Lazare station will be restored for another month.

GUSTAV BETTER.

Stockholm, Feb. 9.—King Gustav, who was operated upon for appendicitis Monday night, slept well, with brief waking intervals from 9 o'clock last night until 7 o'clock this morning. Sunday his majesty showed some signs of fatigue but suffered no pain. His temperature was 99.7, pulse 54.

NON-SUITED.

Toronto, Feb. 9. — Because it was clearly shown that he had stepped off the car backwards while it was running very fast, James A. Williamson, a retired farmer, of Brandon, Man., was non-suited today in the assize court in an action against the Toronto street railway. Williamson had no knowledge of the occurrence, but his own witnesses gave the evidence which caused Chief Justice Falconbridge to take the case from the jury.

Good, Better or Best?

A VITAL DIFFERENCE IN BREADS

QUALITY you know is comparative. Just as much so in bread, as in woolens or linens.

If you make bread at all you naturally want it to be good—as good as, or better than your neighbor's.

But is your bread as good as it ought to be? Does it furnish its full quantum of health and strength? Is it nutritious as well as delicious?

Ordinary flour makes fairly good looking bread. But if you care for *food value*, for nutrition, for digestibility, for bone and muscle and blood building quality, you will want a flour rich in the highest quality of *gluten*. You will want the flour that makes bread not only good-to-look-at, but also makes it strength-producing, health-producing.

But where can you get such flour and how can you tell it from the kind that isn't nourishing?

The safe way is to get OGILVIE'S "ROYAL HOUSEHOLD". Then you *can't* make a mistake.

"ROYAL HOUSEHOLD" is the *finest flour in the world* and makes the best bread in the world.

And it is just as good for Pastry as it is for Bread. It is the one flour which has proved an unqualified success for every household purpose. And its absolute uniformity guarantees you against failure—

ROYAL HOUSEHOLD FLOUR isn't just ordinary wheat sent to an ordinary mill and ground by the ordinary process. It is Manitoba Red Fyfe Wheat which is especially rich in high quality gluten, scientifically milled and subjected to scientific chemical tests as well as baking tests before it comes to you in sack or barrel, etc.

No wonder "ROYAL HOUSEHOLD" makes the finest and most nourishing bread. No wonder it makes the most delicious and healthful pies, cakes, biscuits, muffins, rolls.

Bread made from ROYAL HOUSEHOLD FLOUR is *vastly* more nourishing than bread made from ordinary flour. Also it is lighter, flakier, more delicious as well as more nutritious.

Order "ROYAL HOUSEHOLD" at once. Don't delay. The sooner you commence using this finest of all flours the better for your family.

2

OGILVIE'S ROYAL HOUSEHOLD

AN EXPERT ON RABIES APPROVES THE ORDER

Says Measure Taken by Canada Is Safest and Cheapest Way to Act.

New York, Feb. 9. — A number of cases of rabies from Ontario have been brought to the Pasteur Institute here during recent years. In 1906 there was one case, in 1907 none, in 1908 six, in 1909 twenty-two. During the first six weeks of the new year, fifteen.

The cases taking treatment now are made up thus:

Tnree from Tilbury.
Two from Strathroy.
Two from Aitwood.
One from Grimsby.

All the other cases have been cured, and those here now are on their way to recovery. It is imposible to get the names of the patients.

Dr George G. Rambaud, director of the institute, says regarding the order of the Canadian Government that all dogs shall be tied up or muzzled in Western Ontario: "It is the safest, easiest and cheapest plan to eradicate an outbreak of rabies. A dog bitten by a dog having rabies should be quarantined for at least five months, as 99 per cent will develop rabies in three months and 1 per cent in five or six months."

SMOTHERED BY GAS.

New York, Feb. 9.—A gascock, half-shut by a sleepy boarder, before he tumbled into bed, brought death to three shipwrights, William and Alexander Robertson, brothers, and William Thompson, in a South Brooklyn boarding-house today.

PLEADED GUILTY.

Belleville, Feb. 9.—Charles Brown and Charles Pach, Englishmen, were arrested here this morning, charged with stealing silver from the Deloro mines. A large quantity of silver was found in their trunks. When arraigned in the police court they pleaded guilty and were remanded for sentence. The men had worked at the mines, and were en route for Liverpool when arrested.

CARRINGTON OFFERED CANADIAN POST

But Thinks That He Is Too Old for the Position.

London, Feb. 9.—Many have been mentioned, but none yet chosen to succeed Earl Grey as Governor-General of Canada. A provincial paper says it is practically settled that Earl Carrington will be the successor of Earl Grey, but from other sources it is learned that Earl Carrington is of the opinion that no man over 50 years of age should accept the post of governor-generalship of any colony, and, though Earl Carrington will not state definitely that he will not go, there is reason to believe that he would not accept the post, which has however, been offered him.

TRAGEDY IN BEER TANK

While Having Interior Varnished Vat Explodes and Burns Cleaners.

Fort William, Feb. 10.—A loud explosion and a burst of flame came from a beer tank at the Kakabeka brewery. Then Joseph Eddy was seen fighting his way out of the narrow manhole. At the tap he turned round and managed to extricate his companion, Fred Widnall, who was in a ring of flames.

The two men, badly burned, were rushed to the hospital, where Widnall has some chance of recovery and Eddy practically none.

The cause of the explosion will not be known till one of the injured men can make a statement. They were varnishing the interior of the tank at the time, and it is surmised that, contrary to rule they carried an extension light which ignited the alcohol in the varnish.

PRIVY COUNCIL CASES.

London Feb. 9.—The following cases are set down for hearing by the privy council sittings of which begin on the fifteenth.

Wertheim versus Chicoutimi Pulp Company.

English and American Shipping Company, owners ship Mystic versus ship Nanna.

Florence Mining Company versus Cobalt Mining Company.

Corporation of Toronto versus Toronto Railway Company.

Jones versus North Vancouver Land Improvement Company.

FAIRBANKS DINED.

Rome, Feb. 9.—The Rev. B. M. Tipple, pastor of the Methodist Church in Rome, gave a dinner last night in honor of Chas. W. Fairbanks. Among the guests were Dr. Walling Clark, head of the Methodist organization in Italy; the Rev. Walter Lowrie, rector of the American Episcopal Church in Rome, and John W. Garrett, first secretary of the United States embassy. Ambassador Leishman was unable to attend.

The conversation at the dinner centred in the incident between the ex-vice-president and the Vatican.

With regard to the Pope's refusal to give an audience to Mr. Fairbanks, except on condition that he withdrew from his promise to address the Methodist Church on Sunday, the Vatican explains that it is customary for the Pope never to receive a personage who acts in any manner other than that of a Catholic minister in Rome.

THIRTY DAYS FOR JOE.

Toronto, Ont., Feb. 9.—Joe Peters who interfered with the crown witnesses in the Shuter street stabbing of two weeks ago, was today sentenced to thirty days in jail. The complaint said he attempted to have the two girls concerned swear falsely.

FOUGHT TEN ROUNDS.

New York, Feb. 8. — Patsy Brannigan, of Pittsburg, and Joe Wagner, of New York, bantams, fought a fast ten-round draw before the Olympic A. C. tonight. At the Bedford A. C., Brooklyn, Young O'Leary, of New York, and Frank C. Burns, of Jersey City, also bantams, went ten fast rounds to a draw. Burns was the aggressor throughout, and had O'Leary in distress at many stages of the fight. O'Leary came back strong, however, and earned a draw.

The Craving for Drink

OFTEN A RESULT OF WEAKNESS.

"I think I would have given up drink sooner if I hadn't been run down and nervous. I had to take it to keep me up," explains Mr. G. H. Eckerdt, Toronto. "At the last I had to do something, my hand got so trembly, and I was so easily over-heated and rattled that I could not properly keep up my set of books, and I could see that the boss had his eye on me. Our stenographer had been cured of nervousness by Ferrozone, and when I happened to say I had a nervous night, she told me her experience, and assured me Ferrozone would suit me just as well.

"As a matter of fact it did suit me. It entirely overcame all nervousness. But it taught me that if a man makes his blood purer and stronger his nerves get strong, too. When this happens he does not need a bracer, and gets out of the way of feeling the need of stimulants, and this makes Ferrozone a remedy worthy of taking by everybody whose nerves are weak and blood impure and watery."

Everyone in a nervous, sleepless, run-down condition will be quickly restored to health by Ferrozone. Try it, 50 cents per box, six for $2.50, all dealers, or the Catarrhozone Company, Kingston, Canada.

SHREDDED WHEAT

Boys and girls thrive on it. Shredded Wheat fortifies them against winter ills—builds sturdy, robust youngsters.

Simply heat biscuit in oven, pour hot milk over it and salt to taste. Best for every meal.

Sold by all grocers, 13c. a carton, two for 25c. 8097

MAKES HAIR GROW

W. T. STRONG HAS AN INVIGORATOR THAT MAKES HAIR GROW ABUNDANTLY OR MONEY BACK.

If your hair is thinning out gradually it won't be long before the bald spot appears.

The time to take care of the hair is when you have hair to take care of.

For thin falling hair the best remedy known to mankind is Parisian Sage. It is compounded on scientific principles and furnishes to the hair root a nourishment that acts quickly and promptly and causes the hair to grow.

But remember this: It kills the dandruff germ, the pest that appropriates all the natural nourishment that should go to the hair root.

Parisian Sage is sold by W. T. Strong under a positive guarantee to banish dandruff, stop falling hair and itching scalp in two weeks or money back.

It gives to women's hair a lustre and radiance that is most fascinating and causes it to grow abundantly.

Parisian Sage is now sold in every first-class town in Canada. A large, generous bottle costs 50 cents, and the girl with Auburn hair is on every bottle.

In Spite of the Weather

you can keep face and hands soft, smooth and white by using Campana's Italian Balm. It prevents the raw winds and bitter cold from chapping, roughening or reddening the skin. It is a pure, "balmy" skin food—not greasy or oily—free from anything that could possibly harm the skin. 25c a bottle at your druggist's, or from E. G. West & Co., Toronto.

"LINSEED COMPOUND" is a reliable old English Home remedy for — COUGHS, COLDS, Asthma, Bronchitis, & all Lung & Throat Troubles.

Every Woman is interested and should know about the wonderful MARVEL Whirling Spray. The new Vaginal Syringe. Best—Most convenient. It cleanses instantly. Ask your druggist for it.

If he cannot supply the MARVEL accept no other, but send stamp for illustrated book—sealed. It gives full particulars and directions invaluable to ladies.

WINDSOR SUPPLY CO., Windsor, Ont. General Agents for Canada.

Known by Name

Silver plate of best quality and life-long durability is known by the name

"1847 ROGERS BROS."

On knives, forks, spoons, etc., this is a mark of distinction, superiority and exclusiveness.

Best tea sets, dishes, waiters, etc., are stamped MERIDEN BRITA CO.

SOLD BY LEADING DEALERS

"Silver Plate that Wears"

Fetherstonhaugh Dennison & Co. PATENTS

"The Prospective Patentee" —Full information to inventors— sent free on application

STAR BDG. 18 King St. W. TORONTO. Montreal, Ottawa, Winnipeg and Washington.

Had Heart Trouble.

Nerves Were All Unstrung.

Wherever there is any weakness of the heart or nerves, flagging energy or physical breakdown, the use of Milburn's Heart and Nerve Pills will soon produce a healthy, strong system.

Can Do Her Own Work Now.

Mrs. M. McGann, Debec Junction, N.B., writes:—"I wish to tell you what Milburn's Heart and Nerve Pills have done for me. Three years ago I was so run down I could not do my own work. I went to a doctor, and he told me I had heart trouble and that my nerves were all unstrung. I took his medicine, as he ordered me to do, but it did me no good. I then started to take Milburn's Heart and Nerve Pills, and had only taken one box before I started to feel better, so I continued their use until I had taken several boxes, and I am now strong and well, and able to do my own work. When I commenced taking your pills I weighed 125 pounds, and now weigh 185 and have given birth to a lovely young daughter, which was a happy thing in the family. When I commenced taking Milburn's Heart and Nerve Pills, I could not go upstairs without resting before I got to the top. I can now go up without any trouble."

Price, 50 cents per box or 3 for $1.25, at all dealers or mailed direct on receipt of price by The T. Milburn Co., Limited, Toronto, Ont.

MARGINAL REFERENCES TO REVISED VERSIONS

New Edition of the New Testament Will Shortly Be Issued.

London, Feb. 9. — After 27 years' work the task of compiling full marginal reference for the revised New Testament has been completed. A new edition will shortly be issued by the university presses, in which the new references will be substituted for the abridged reference of 1898.

Since the deaths of the original compilers, Dr. Scrivener and Professor Moulton, the work has been done by the Rev. Albert W. Greenup, principal of the London College of Divinity, and MacNeal, professor of biblical exegesis in that institution, and Rev. Professor James H. Moulton, Greenwood, professor of Hellenistic Greek and Indo-European philology at Manchester University, who is a son of the late Professor W. F. Moulton.

Professor Greenup says he believes that every published commentary on the New Testament has been read, besides many issues of the authorized versions gave marginal references, including French, German, Greek and Hebrew. As an instance of the detail with which the work has been carried out, he cites one verse, the references to which it took ten years to complete.

Many verses in the gospels and epistles have nearly a hundred references each in the new edition.

SHAW ON HIS NEW PLAY

"Misalliance" Is Just Shaw and Acting —No Action—So Let the Critics Weep.

London, Feb. 9.—George Bernard Shaw, the playwright, in a characteristic interview, talked today of his new play, "Misalliance," which is soon to be produced at Charles Frohman's Repertory theatre here. He said:

"'Misalliance' in its action is just like getting married, only more so—much more so. I have carefully cherished, repeated and exaggerated every feature that the critics have denounced in my other plays. In the present instance there is no division into acts, no change of scene, no silly plot, not a scrap in fact of what the critics are pleased to call action. To sum it all up, there is nothing if you please but Shaw and some very good acting.

"I shall be sorry indeed to see my old colleagues leaving the theatre angry, broken and tearful, but it will do them good, and as they will spend the rest of the year scandalously advertising me as the most brilliant of beings I shall bear no malice whatever."

CARNIVAL A FIZZLE.

Montreal, Feb. 9.—The ice carnival, which closed last night, is admitted to have been a complete fizzle. The crowning misfortune was trouble with an American firm of fireworks manufacturers, whose work was so disappointing that last night's promised display was cut out altogether. The opposition of the railways, the typhoid epidemic and the erratic weather, which nearly put the ice palace out of business, were also serious drawbacks.

FATAL TROLLEY ACCIDENT.

Pittsfield, Mass., Feb. 9.—Miss Bessie Ryan, of Hinsdale, was killed, and between 25 and 30 others were injured in an electric car accident at Hinsdale today. A car bound for Pittsfield jumped the tracks and crashed into the abutments of the Boston and Albany Railroad bridge. The injured are being brought to this city.

MUDLAVIA Mud Cure the greatest American health resort. Cures easily and naturally Rheumatism, Kidney, Skin and Nerve troubles. Big Hotel—open all year. Send for book. Address R. B. Kramer, Pres., Kramer, Ind.

THE ST. LAWRENCE CAN BE SAFELY DAMMED

Waterways Commission Completes Hearing of Long Sault Power Project.

Toronto, Feb. 10.—The international waterways commission yesterday morning concluded the hearing of the application of the Long Sault Development Company and the St. Lawrence Power Company for permission to construct dams and develop power at the Long Sault Rapids in the St. Lawrence River.

The opponents of the application were heard this morning.

During the session, Mr. George C. Gibbons, chairman of the commission, announced that the Canadian Government engineers insist that if the work is permitted, a lift lock must be constructed on the Canadian side of the river as well as the one to be constructed near the American shore.

Irwin Hilliard, of Morrisburg, representing the Ontario Government, insisted that no report be made on the feasibility of the scheme without details being arranged for the protection of municipalities along the river.

John Kennedy, the veteran engineer of the Montreal Harbor Commission, gave it as his opinion that the Long Sault Rapids could be wisely and safely dammed, so as to improve navigation, but that such a work should be carried out by the Government as part of a general scheme of river improvement.

The commission is holding a private session to formulate a report. From the observations of the members it will probably be favorable to the application.

It developed during the argument in favor of the application that while the ultimate total amount of power to be developed is 600,000-horsepower, only 100,000-horsepower will be developed in Canada, the balance being produced on the United States side of the boundary.

Mr. F. H. McGuigan, the contractor for the hydro-electric power line, is president of the St. Lawrence Power Company, which is making the application for the Canadian end of the scheme.

SHORT CIRCUITS GALORE

High Tension Wire Disrupts Hamilton's Fire Alarm System.

Hamilton, Feb. 9.—The fire alarm box system of the city was disrupted tonight by a high tension wire of the Cataract Power Company being blown against the alarm wires.

A heavy current travelled into Chief Ten Eyck's office and tore everything to pieces, short circuits flying all over the board. The chief had to cut all the wires at some risk to himself, and then had to put out a fair-sized blaze that started in his office.

The telephone system was not interrupted.

HAVEN FOR KAISER'S BOATS

Huge Harbors Being Built for German Warships and Merchant Vessels.

Berlin, Feb. 10.—Plans for the new great naval base of the German Empire at the western end of the Kaiser Wilhelm Canal at Bruensbuttel, have been finished, and work will begin immediately. The total cost will be in the neighborhood of $7,500,000.

When the work is finally completed, which will run many years, it will be the greatest naval base on the North Sea. The new base will rank with Kiel.

The harbor will extend from Bruensbuttel northeastward to a small lake, which connects with the canal. It will be divided into harbors for the largest warships and for merchant vessels.

SUDDEN DEATH OF SENATOR BAKER

Montreal, Feb. 9.—Senator Hon. G. B. Baker, of Sweetsburg, Que., died suddenly at luncheon today at the Edinburgh cafe. The senator had just taken his seat at a table when he was seized with faintness and fell to the floor. The attendants and guests rushed to his assistance, and an ambulance from the Royal Victoria Hospital was called, but when the doctor reached him he was found to have passed away.

NOTED DANCER DEAD

Amelia Glover, Who Charmed Audiences a Year Ago, Passes Away.

New York, Feb. 9.—Amelia Glover, the dancer who was famous 20 years ago for her beauty and grace, died today at the home of her sister, Mrs. H. A. Ludlam, 62 West Sixty-sixth street. For years Miss Glover was one of the stars of John Russell's Comedians, an organization that was as celebrated as Hoyt's companies or the various Harrigan productions. Some of the shows that Miss Glover appeared in were "The City Directory," "About Town," "Natural Gas," and "We, Us and Company." In 1891, Miss Glover was married to John H. Russell, the manager and proprietor of the companies in which she had been appearing. He had married Kate Ireland in 1880, but he was divorced from her in 1891, and married Miss Glover in the same year. Mr. Russell died about ten years ago, and soon after his wife was married to Al Lawrence and retired from the stage. She was about 48 years old.

PROMPTLY ENDS INDIGESTION, HEARTBURN, GAS OR HEADACHE FROM A BAD STOMACH

Your Out-of-Order Stomach Feels Fine Five Minutes After Taking a Little Diapepsin.

There would not be a case of indigestion here if readers who are subject to Stomach trouble knew the tremendous anti-ferment and digestive virtue contained in Diapepsin. This harmless preparation will digest a heavy meal without the slightest fuss or discomfort, and relieve the sourest, acid stomach in five minutes, besides overcoming all foul, Nauseous odors from the breath.

Ask your pharmacist to show you the formula plainly printed on each 50-cent case of Pape's Diapepsin, then you will readily understand why this promptly cures Indigestion and removes such symptoms as Heartburn, a feeling like a lump of lead in the stomach, Belching of Gas and Eructations of undigested food, water brash, Nausea, Headache, Biliousness and many other bad symptoms; and, besides, you will not need laxatives to keep your stomach, liver and intestines clean and fresh.

If your Stomach is sour and full of gas or your food doesn't digest, and your meals don't seem to fit, why not get a 50-cent case from your druggist and make life worth living? Absolute relief from Stomach misery and perfect digestion of anything you eat is sure to follow five minutes after, and, besides, one case is sufficient to cure a whole family of such trouble.

Surely, a harmless, inexpensive preparation like Diapepsin, which will always, either at daytime or during night, relieve your stomach misery and digest your meals, is about as handy and valuable a thing as you could have in the house.

OTHER SIDE OF THE DOG QUESTION

Montreal Paper Discusses the Recent Order to Muzzle Canines.

THE SCARE OF RABIES

Imagination Goes a Long Way With the People—Little Out as to Mr. Hanna's Home Town.

The Montreal Witness gives the other side of the dog muzzling argument in an editorial. The Witness says Hon. Mr. Hanna's daughter was bitten by a dog in London, whereas it was in Sarnia the mishap occurred. The Witness' reference to "Western Ontario beyond Lake Huron," is perhaps another slip of the pen. The paper says:

Ten persons suffer hysterically from rabies for one who really has the disease. There is no better method of propagating this feature of it than by taking the extreme measure of muzzling all the dogs. If anything should make a dog mad, in the colloquial use of that phrase, that is, vicious and snappy, it should be muzzling him. If he knew anything of hydrophobia, he would surely catch it under such bondage, having his attention thus fixed upon it. He is, fortunately for him, beyond the reach of such imagination. The simulation of this most terrible of diseases is a purely human weakness, the penalty of a higher order of intelligence. It is, indeed, the most intellectual of races which seem to be the most easily driven to panic. England, a dog-loving country, was some ten years ago in fearful panic, and there was a wild demand for the muzzling of all dogs, so frantic that it could not be ignored. It was good for the harness-makers and bad for the dogs and the dogs' friends. Whether a single case of hydrophobia was thereby prevented no man can tell. It probably enormously increased the apprehensions and real sufferings of hundreds of thousands of nervous people.

Just Imagination.

Only work up the imagination of the people to a sufficient pitch through newspaper talk and public regulation, and every dog bite, cat bite, or mouse bite means death of the direst sort. How such panics are prone to possess people, and how to do the worst thing, is illustrated by a remarkable coincidence. While Mr. Hanna, the provincial secretary of Ontario, was defending in the Legislature the muzzling ordinance, a telegram arrived from his home in London to the effect that his own daughter had been bitten by a supposedly mad dog. When there was a rabies scare in New York, the people were besought not to kill the dogs, but to corner them and keep them where their actual condition might be examined. We all know that it is easier to kill a supposedly mad dog than catch him. 'Give a dog a bad name and hang him,' is our commonest proverb. But worse still, the London dog was no sooner slain and harmless, but it was forthwith cremated. The physicians could easily have determined by examination of its brain whether it was rabid or not. But now the child and her parents and her friends must all live in helpless and anguished suspense and possibly take heroic and mischievous measures that were altogether uncalled for, all due to the ignorance of a functionary who thought he was bravely and thoroughly fulfilling his duty.

Dogs in Toronto.

Somebody has counted the dogs in Toronto, and found that there are nine thousand. If he had announced that there were just ninety thousand the guess would, with most people, have been accepted with equal readiness. Certainly, it would seem an under-estimate for Montreal, which is a veritable Constantinople for its motley droves of nameless yellow curs, which make life miserable for many families, even those of dog-lovers, whose doorsteps are infested by vicious, hungry, uncared-for brutes, which, cur-like, snap at those who are in fear of them. A better thing than muzzling such dogs would be their cremation, and managing our civic scavenging without their help. This is one of the many pleasant tasks before our new government. However, many dogs there may be in Toronto, there is going to be a great run on muzzles. We can imagine speculative concerns shutting down on other products and devoting themselves to muzzle-making. We are not arguing against the muzzling ordinance. Once the people are sufficiently excited, no government can refuse. But it should be remembered that this so-called outbreak has, until this London case, only been heard of in Western Ontario, beyond Lake Huron. For the most of Canada it might as well be in Timbuctoo.

FATAL FIRE IN HOTEL AT NICOLET

Nicolet, Que., Feb. 9.—The Hotel Rochette, with stables and sheds were burned to the ground here late tonight, and Edmond Rochette, who was asleep in his room at the time, lost his life.

The fire was caused by the explosion of a lamp, and, as the hotel was a wooden building, it was impossible for the volunteer brigade to do much except to prevent the spread of the flames.

Edmund Rochette was seen at a window, calling for help, but it was then impossible to reach him, as the window and side of the building were a mass of flames.

The loss will reach $30,000, on which there is a part insured.

FOOD PRICE PROBE.

Washington, D. C., Feb. 9.—As finally determined upon today, the investigation of the increase of prices of necessaries of life, which the Senate is about to enter upon will cover a broad field. The measure for providing for such investigation was passed today with comparatively little discussion.

It authorizes an inquiry by a special committee of seven senators into a general advancement of values, covering not only food and clothing, but many other articles used in every-day life. The investigation also will cover the questions of salaries, earnings and the tariff. Not only will the prices in the market be included, but also those of the farm and the factory.

Senator Lodge is slated for the chairmanship of the select committee.

A school girl, nine years of age, was killed at Cirkelbach, Austria, by the blackboard suddenly falling on her while she was doing a sum.

M'CLARY COMPANY GIVE HARDWARE MEN GOOD TIME

Delegates Shown Through All Departments and Presented With Souvenirs.

The hardware convention delegates spent Wednesday afternoon in the McClary works, and made a thorough inspection of this fine plant.

At 1 o'clock, Col. Gartshore had 'buses and sleighs waiting for them at the city hall, and over 200 were taken out to the foundry. The remaining 150 were taken out later, and all afternoon streams of visitors were shown through the works by the employees, who did all they possibly could to give the guests all the information possible. An Advertiser man accompanied the parties.

The first portion of the building entered was the steel range department, where all the ranges are manufactured. The plant has a capacity of 125 a day. Here they were handed guide cards, showing the different departments to be visited, and the capacity of each department. From the steel range department, they went to the stoves and furnace shipping-room with a floor capacity of 24,000 square feet, thence to the shipping-room, from which 450 carloads are shipped annually; then to the stove storage department, with a floor space of 144,000 square feet, the largest in the British Empire.

Then came the repair casting department, the furnace polishing, nickelling, inspector's, blackleading, stores, gas stove, heating stove departments, and then to the employees' dining-room, and from there to the designing and woodworking pattern shop, then to the pattern storage and casting cleaning department. The last room visited was the molding department, with a floor space of 23,750 square feet, and a capacity of 50 tons daily. There were 7½ acres of floor space inspected by the delegates.

Interesting Trip.

The trip was a most interesting one, and the delegates expressed unbounded admiration at the fine manufacturing establishment.

The visitors were then loaded into sleighs and conveyed to the downtown shops. There was a funny incident along the way. In one sleigh all the heavy men got on one side, and it was not long until the whole outfit were sprawling on the snow. No person was hurt, but the big boys were given a jollying.

This was the only mishap of the afternoon. When they arrived at the downtown offices, they were taken to the men's dining-room, where coffee and sandwiches were served to them.

Then they continued their way through the plant. The metal warehouse was first visited. Here over $200,000 worth of stock was shown them. Then they went in turn to the tinning, galvanizing, receiving, shipping department, capable of handling 400 cars annually; wares storage department, with 138,000 feet of floor space, or 1,240,000 cubic feet capacity, all told; the factory stockroom, No. 1 tin shop, japan shop, No. 2 tin shop, kettle and tin-box departments, wrapping and sorting room, ladies' dining-room, machine shop, stamping, spinning, rivetting, enamelling departments, enamel-mixing room, elbow department, and then to the main office and show rooms and sales office. The total floor space was 8 2-3 acres in this section.

Given Souvenirs.

Here the visitors were presented with very fine souvenirs, including enamel blotters, letter openers, and many other interesting matters.

Col. Gartshore and his staff of assistants did all they could to make the visitors feel at home. Mr. John McClary was also present, and met a number of the guests.

It was a very interesting and instructive visit, and the delegates were loud in their praise of the McClary Company, with its huge plant and up-to-date methods.

DR. PIPER'S FUNERAL

Former London Doctor Was Buried Wednesday at Toronto.

Toronto, Feb. 9.——The funeral took place today of the late Dr. John Mill Piper, M.D., who for 24 years practiced in London, and has resided in Toronto for the last four years.

The service was conducted by Rev. R. J. Treleaven at the home of deceased, 544 Palmerston boulevard, and interment was made at Necropolis.

The pallbearers were Samuel T. Piper, of Fleming, Sask.; R. M. Piper, of Lambeth; Dr. D. Piper and Dr. W. A. Piper (all brothers), and Messrs. William Broddy and James Broddy (brothers-in-law).

Deceased's four brothers and a number of more distant relatives were the chief mourners. Among the numerous beautiful floral wreaths was one from the Seventh Fusiliers of London, for which deceased had many years been surgeon-major.

SAVED HER HAIR

Zam-Buk Cured Her Scalp Eczema.

If you have eczema ringworm or any scalp sore, do not permit your hair to be cut off without first trying Zam-Buk. Mrs. David Monteith, of 93 Bertrand street, Norwood, Winnipeg, says: "My daughter contracted eczema of the scalp, and this broke out regularly for three years in succession. It would probably have been recurring yet each season had it not been for Zam-Buk. The eczema first started with an outbreak of little red, watery pimples, which turned into large sores. We consulted a medical man, and tried lotions, powders, salves and all kinds of things, but in vain.

"Each time the disease appeared her hair had to be cut off. When this had been done three times a friend suggested that, as other things had failed, I should try Zam-Buk, instead of again consulting a doctor and going through the old and ineffective programme. I acted on this advice, and obtained some Zam-Buk. Almost as soon as this was applied the child experienced relief. The itching and irritation seemed to be soothed and in several places, after some days' treatment, there appeared marked signs of improvement, so we thought we would not this time cut off the hair.

"We kept on applying Zam-Buk, until in a few weeks it was very evident a complete cure was being effected. In the end all the sores were healed, the hair over the affected parts had grown again, and at the present time her scalp is healthy and quite free from every trace of sore or eczema." The same healing virtue is responsible for cure of ulcers, abscesses, running sores, cuts, cracks, scalds, burns, piles, abrasions, etc. For children's rashes there is nothing to equal Zam-Buk, as it is so pure. All druggists and stores at 50 cents box, or post free from Zam-Buk Company, Toronto, for price.

WEARS A NO. 17 BOOT

New York.—George Dolling, seven feet and a quarter-inch tall, arrived here today from England. He was met at the pier by his brother-in-law, Benjamin Corday, who is a mere stripling of 6 feet 8½ inches.

Dolling wears a No. 17 boot, about six inches wide and sixteen inches long—eats enough for three ordinary men—and enjoys every mouthful.

It is a great thing when one goes to the table with a hearty appetite and sound digestion. Many things tend to make us eat less than the body requires.

Constipation, Biliousness, Torpid Liver, Weak Stomach, Impure Blood, Sick Kidneys—all these troubles affect Digestion and the desire for food.

"Fruit-a-tives," made from fruit juices and tonics, is the best appetizer, because "Fruit-a-tives" makes the stomach strong—the liver active—the bowels and kidneys regular—the blood pure and the skin clean. If you want to be well and feel well take "Fruit-a-tives."

Fifty cents a box, six for $2 50, or trial size 25 cents—or may be obtained direct from Fruit-a-tives, Limited, Ottawa

CLASH WITH VATICAN

Proposal of Spain To Modify Concordat Causes Trouble.

Madrid, Feb. 9.—The Imparcial says that difficulties have arisen between the crown and the Vatican. The Government is supporting the crown in regard to the modification of the concordat, which was proposed by the latter.

As the story goes, the Vatican at first gave a flat refusal to the Government's suggestion. The representative of the Government replied that if such was the attitude of the Vatican they would present a bill in the Cortes for the amendment of the concordat, as they deemed that the proper course without any preliminary negotiations with Rome.

The Pope, thereupon addressed a note to King Alfonso through the Nuncio at Madrid, with a view to preventing the status of the relations between Spain and the Vatican being in any way assailed.

In reply to this, King Alfonso, while protesting his submission to the church, remarked that a modification of the concordat was possible at the present time, and he recognized that as a constitutional monarch, he had to bow to the wishes of his people as expressed by the Government.

TORONTO'S POPULATION.

Toronto, Ont., Feb. 9. — Toronto's population, according to the directory figures announced today, is 402,567.

INVEST ONE CENT IN A POSTCARD

FOR A SAMPLE OF GIN PILLS.

If you have Kidney Trouble—if your Bladder is inflamed and you have to urinate every few minutes—if your back aches—if your hands and feet are sore and swollen—if you are all crippled up with Rheumatism—won't you give Gin Pills a chance to show how they can help you?

Don't buy them—simply write us for a free sample of Gin Pills—just as Mr. Hamlyn did.

French River, Nov. 10, 1908.

"A short time ago, I received your sample of Gin Pills which I have taken with such good effects that I herewith inclose 50c for a box of them. I believe they are just the thing for me."

"RICHARD HAMLYN.

Gin Pills proved to be just the thing for Mr. Hamlyn. They will prove just the thing for you, if you will give them a chance to show their value. Invest one cent in a postcard and write today to the National Drug and Chemical Company, Limited, Dept. G., Toronto, for a free sample.

Then, when you see that Gin Pills are doing you good, get the regular 50c boxes at your dealer's.

GRAND UNION HOTEL
Opp. GRAND CENTRAL STATION NEW YORK CITY
ROOMS $1.00 a day and upward
Baggage to and from Station Free
Send 2c stamp for N. Y. City Guide Book and Map

ALLAN LINE ROYAL MAIL
ROYAL MAIL STEAMERS.
To Liverpool.

	From St. John.	From Halifax.
Tunisian	Fri., Feb. 18	Sat., Feb. 19
Grampian	Fri., Feb. 25	
Corsican	Fri., Mar. 4	Sat., Mar. 5
Hesperian	Fri., Mar. 11	

Boston to Glasgow.
Ionian .....Thursday, Feb. 24, 3 p.m.
Pretorian .....Thursday, Mar. 10, 3 p.m.

Rates of Passage.
according to steamer.
First Class—$70 and upwards.
Second Class—$42 50, $45, $47 50, $50.
Third Class—$27 75 and $28 75.

Full particulars on application to F. B. Clarke, W. Fulton, R. E. Ruse, E. De La Hooke, local agents, London. THE ALLAN LINE, 77 Yonge street, Toronto.

C. P. R. STEAMERS

From West St. John.	From Liverpool.
Feb. 18.....Steamer	.....
Feb. 25.....Empress of Ireland	Feb. 11
Mar. 4.....Steamer	Feb. 18
Mar. 11.....Empress of Britain	Feb. 25
Mar. 19.....Lake Champlain	Mar. 2
Mar. 25.....Empress of Ireland	Mar. 11
April 2.....Lake Manitoba	Mar. 16

Third class rates on "Empresses," $30, and on "Lake" steamers, $28 75, to Liverpool and London.

All steamers are equipped with wireless and all conveniences for the safety and comfort of passengers.

To book or for further information apply to the nearest C. P. R. agent, or to S. J. SHARP, 71 Yonge street, Toronto.

TRACTION COMPANY HOURLY SERVICE
Between London and St. Thomas, 7 a.m. to 11 p.m. Every two hours from St. Thomas to Port Stanley—excepting hourly service Saturday afternoons. Port Stanley cars leave London on the even hours from 8 a.m. to 10 p.m. Last car held for theatres.

TRAVELERS' GUIDE

GRAND TRUNK RAILWAY.
SARNIA TUNNEL TO SUSPENSION BRIDGE AND TORONTO.
Arrive from the east—*3:45 a.m., 10:50 a.m., *11:12 a.m., *11:28 a.m., 6:30 p.m., *8:00 p.m., 10:10 p.m.
Arrive from the west—*12:09 am., *3:55 a.m., *11:30 a.m., 1:10 p.m., *4:10 p.m., 6:25 p.m.
Depart for the east—*12:14 a.m., *3:43 a.m., 7:30 a.m., 9:00 a.m., *11:40 a.m., 2:05 p.m., *4:25 p.m., *6:53 p.m.
Depart for the west—*3:55 p.m., 7:40 a.m., *11:18 a.m., *11:43 a.m., 1:40 p.m., 8:18 p.m.
LONDON AND WINDSOR.
Arrive—10:25 a.m., *4:00 p.m., *6:50 p.m., 11:05 p.m.
Depart—6:35 a.m., *11:35 a.m., 2:05 p.m., *8:10 p.m.
STRATFORD BRANCH.
Arrive—*3:25 a.m., 11:15 a.m., 1:33 p.m., 6:45 p.m., 11:25 p.m.
Depart—6:00 a.m., 10:26 a.m., 2:45 p.m., 4:55 p.m.
LONDON, HURON AND BRUCE.
Arrive—10:00 a.m., 6:10 p.m.
Depart—8:30 a.m., 4:50 p.m.
Trains marked * run daily. Those not marked, daily, except Sunday.

CANADIAN PACIFIC RAILWAY.
Arrive from the east—*11:25 a.m., †6:30 p.m., †7:02 p.m., *10:52 p.m.
Arrive from the west—4:45 a.m., †12:30 p.m., *5:35 p.m.
Depart for the east—*4:55 a.m., †7:45 a.m., †12:45 p.m., *5:42 p.m.
Depart for the west—*11:33 a.m., †7:10 p.m., *11:00 p.m.
*Daily. †Daily, except Sunday.

PERE MARQUETTE RAILWAY.
Depart—5:05 a.m., †7:10 a.m., 9:40 a.m., 2:30 p.m., ‡3:40 p.m., *7:15 p.m.
Arrive—8:45 a.m., ‡12:20 p.m., 1:50 p.m., 4:40 p.m., ‡9:20 p.m.
*To St. Thomas only. †To Walkerville. Trains not starred to and from Port Stanley. ‡From Walkerville.

GRAND TRUNK RAILWAY SYSTEM

PASSENGERS FOR Manitoba, Saskatchewan, Alberta

USE THE GRAND TRUNK RAILWAY SYSTEM
—VIA—
St. Clair Tunnel and Chicago.
Choice of Routes From There.
NEARLY ALL DOUBLE TRACK, CONTRIBUTING TO SAFETY, SPEED AND COMFORT.
Passes through principal Canadian and United States Cities—No monotony.
MODERN EQUIPMENT.
For rates, tickets, and full information, apply to E. de la Hooke, City Passenger and Ticket Agent, or E. Ruse, Depot Agent.

CANADIAN PACIFIC
ONLY THROUGH LINE TO WINNIPEG
Leaves London 5:42 p.m. Daily
Through Standard and Tourist sleepers from Toronto. This is the train to take for all Northwest points, Vancouver, Seattle, Portland, San Francisco, etc.

Fast Train Leaves London
EASTBOUND ..... 12:45 P.M.
WESTBOUND ..... 7:10 P.M.
Daily Except Sunday.

Call at C. P. R. office, corner Dundas and Richmond.

WABASH
Round trip winter tourist tickets are now on sale daily from all stations, to Texas, Old Mexico, California and points in the South and West, including Pacific coast points.
Through drawing-room sleeper, Chicago to San Antonio, Texas. The world-famous "St. Louis-Colorado Limited" is one of the finest trains in America; carries through sleepers from St. Louis to Los Angeles, San Francisco and Portland.
For rates, time of trains and other information, see your nearest Wabash agent, or address J. A. RICHARDSON, district pasenger agent, 63 Yonge street, Toronto, and St. Thomas, Ont.

Michigan Central
"The Niagara Falls Route."
Unexcelled Service to
Florida and the South
CHEAP ROUND-TRIP WINTER TOURIST RATES
In effect to all the principal points in the south.
Liberal choice of routes. Tickets good returning until June 1, 1910.
Full information gladly furnished at City Office, 405 Richmond street, 'phone 205.
Thomas Evans, C. P. A.; S. H. Palmer, D. P. A., St. Thomas; O. W. Ruggles, C. P. A., Chicago.

OCEAN STEAMSHIP TICKETS
AMERICAN LINE.
N. Y.—Plymouth—Cherbourg—S'hampton.
Philadelphia—Queenstown—Liverpool.
ATLANTIC TRANSPORT LINE.
New York—London Direct.
RED STAR LINE.
New York—Paris—Antwerp.
WHITE STAR LINE.
New York—Queenstown—Liverpool.
N. Y.—Plymouth—Cherbourg—S'hampton.
New York and Boston—Mediterranean.
DOMINION LINE.
Portland—Liverpool.
E. DE LA HOOKE, W. FULTON, F. B. CLARKE OR E. RUSE, AGENTS.

GO TO BERMUDA
By Twin Screw Line. Largest and fastest steamers—S. S. Oceana, 8,000 tons; S. S. Bermudian, 5,600 tons; wireless on both steamers; also bilge keels. Forty hours from frost to flowers. Sailings every Wednesday and Saturday from New York at 10 a. m. WEST INDIES—New S. S. Guiana, S. S. Parima, S. S. Korona every alternate Thursday at 10 a. m. from New York for St. Thomas, St. Croix, St. Kitts, Antigua, Guadeloupe, Dominica, Martinique, St. Lucia, Barbadoes and Demerara. For illustrated pamphlets, giving rates of passage and all information, apply to A. E. OUTERBRIDGE & CO., agents, 29 Broadway, New York; QUEBEC STEAMSHIP COMPANY, Quebec, or ED. DE LA HOOKE, or WM. FULTON, Ticket Agents, London.

Lassitude—Weakness
VIN MARIANI
The most effectual tono-bracer
ALL DRUGGISTS—EVERYWHERE 7H

THE BEST REMEDY

For Women—Lydia E. Pinkham's Vegetable Compound

Belleville, Ont.—"I was so weak and worn out from a female weakness that I concluded to try Lydia E. Pinkham's Vegetable Compound. I took several bottles of it, and I gained strength so rapidly that it seemed to make a new woman of me. I can do as good a day's work as I ever did. I sincerely bless the day that I made up my mind to take your medicine for female weakness, and I am exceedingly grateful to you for your kind letters, as I certainly profited by them. I give you permission to publish this any time you wish."—MRS. ALBERT WICKETT, Belleville, Ontario, Canada.

Women everywhere should remember that there is no other remedy known to medicine that will cure female weakness and so successfully carry women through the Change of Life as Lydia E. Pinkham's Vegetable Compound, made from native roots and herbs.

For 30 years it has been curing women from the worst forms of female ills—inflammation, ulceration, displacements, fibroid tumors, irregularities, periodic pains, backache, and nervous prostration.

If you want special advice write for it to Mrs. Pinkham, Lynn, Mass. It is free and always helpful.

Breathe **HYOMEI** it is guaranteed to cure **Catarrh**
No stomach dosing—breathe the pleasant, healing, germ-killing air of Hyomei, and cure
Catarrh, Coughs, Colds, Croup Sore Throat, Bronchitis, Etc.
Complete outfit, including hard rubber inhaler, $1.00, on money-back plan. Leading druggists everywhere. Mail orders filled by
The R. T. BOOTH CO., Ltd.
Fort Erie, Ont.

Atlantic City., N. J.

NEW HOTEL STRAND ATLANTIC CITY, N.J.
Capacity 600. Absolutely Fireproof
Directly on the ocean front.

THE LORAINE
Atlantic City, N. J. Ocean front, St. Charles Place, between the two piers. Fresh and sea water baths, private and public, running water in bedrooms, sun parlor, elevator, etc. Special early season rates. CHAS. E. WAGNER. 97be-ywt

GALEN HALL HOTEL AND SANATORIUM ATLANTIC CITY, N.J.
Owing to our Tonic and Curative Baths, our Elegant Comfort and Exceptional Table and Service, we are always busy.
F. L. YOUNG, General Manager.

THE WILTSHIRE—Open all the year. Virginia avenue, overlooking ocean. Capacity 300. Elevator to street level, steam heat; suites with bath, and every convenience, best cuisine and service, music. Special spring rates, $2.50 up daily, $12.50 up weekly. Booklet. Samuel E. Ellis Atlantic City, N.J. 91un

ATLANTIC CITY, N.J.
THE ST. CHARLES
Most Select Location, Fronting the Beach.
ATLANTIC CITY, N. J.
With an established reputation for its exclusiveness and high-class patronage. Thoroughly modern and completely equipped. Courteous service. Bathrooms with hot and cold, fresh and sea water attachment, showers, etc. Magnificent sun parlor overlooking the boardwalk and Ocean. Always open. Orchestra of soloists. Golf privileges. Illustrated booklet.
NEWLIN HAINE 65tf-ywt

The oldest wooden building in the world is a church at Borgund in Norway, built in the eleventh century. The oldest university in the world is at Cairo, dating from 975.

ALL THE NEWS THAT IS NEWS

A DAY IN THE SPORTING WORLD

SIDE LIGHTS ON MANY SPORTS

LONDON RINK IS LEFT IN THE FINALS

Warren Thompson's Men Did Well at Petrolea Bonspiel.

STRONG BEATEN BY SKIP GORDON

Results of Play in All Series on Ice in Oil Town Yesterday.

[Special to The Advertiser.]

Petrolea, Feb. 10.—Warren W. Thompson of the London Thistles, and McDonald, of Petrolea, are left in the finals for the Bank of Toronto trophy as a result of yesterday's play, the scores being as follows:

BANK OF TORONTO TROPHY.

Preliminary Round.

Sarnia.		Petrolea.	
McLean, sk	10	Jackson, sk	10
Seaforth.		London	
Ament sk	5	Strong, sk	13
Ailsa Craig.		Forest.	
Mahler, sk	3	Gordon sk	13
Guelph.		Watford.	
Rev. Arnold, sk.	4	Fuller, sk	10
London.		Sarnia.	
Thompson, sk	12	Chester, sk	6

First Round.

Sarnia.		Petrolea.	
McKenzie, sk	5	McQuien, sk	19
Petrolea.		Sarnia.	
McDougal, sk	5	Watson, sk	18
Sarnia.		Glencoe.	
Hayes, sk	11	Stevenson, sk	14
Strathroy.		Petrolea.	
Quinn, sk	9	McDonald, sk	10
Parkhill.		Glencoe.	
Mitchell, sk	9	Moss, sk	10
Petrolea.		London.	
Jackson, sk	5	Strong, sk	18
Watford.		Forest.	
Livingston, sk	10	Gordon, sk	15
Watford.		London.	
Fuller, sk	10	Thompson, sk	12

Second Round.

London.		London.	
Strong, sk	10	Gordon sk	12
Petrolea.		London.	
McQuien, sk	6	Thompson, sk	13
Sarnia.		Glencoe.	
Watson, sk	19	Stevenson, sk	3
Petrolea.		Glencoe.	
McDonald, sk	14	Moss, sk	12

Third Round.

Forest.		London.	
Gordon, sk	5	Thompson, sk	8
Sarnia.		Petrolea.	
Watson, sk	6	McDonald, sk	11

FERGUSON TROPHY.

First Round.

Sarnia.		Seaforth.	
McLean, sk	9	Ament, sk	7
Ailsa Craig.		Guelph.	
Mahler, sk	9	Rev. Arnold, sk	8
Sarnia.		Watford.	
Chester, sk	11	Fuller, sk	8

Second Round.

Watford.		Ailsa Craig.	
Livingston sk	11	Mahler, sk	19
Seaforth.		Sarnia.	
Ament, sk	6	McKenzie sk	8
Petrolea.		Sarnia.	
McDougal, sk	11	Hayes, sk	10
Strathroy.		Parkhill.	
Quinn, sk	12	Mitchell, sk	10
Petrolea.		Sarnia.	
Jackson sk	16	McLean, sk	8
Watford.		Sarnia.	
Fuller, sk	18	Chester, sk	9

Third Round.

London.		Petrolea.	
Strong, sk	5	Jackson, sk	11
Petrolea.		Ailsa Craig.	
McQuien, sk	9	Mahler, sk	16
Watford.		Sarnia.	
Fuller, sk	8	McKenzie, sk	13
Glencoe.		Petrolea.	
Stevenson, sk	9	McDougal, sk	12
Strathroy.		Glencoe.	
Quinn, sk	8	Moss, sk	16

Fourth Round.

Petrolea.		Ailsa Craig.	
Jackson sk	7	Mahler sk	16
Sarnia.		Forest.	
McKenzie, sk	5	Gordon, sk	9
Petrolea.		Sarnia.	
McDougal sk	8	Watson, sk	12

Moss, Glencoe, a bye.

FAIRBANKS TROPHY.

First Round.

Seaforth.		Guelph.	
Ament, sk	15	Rev. Arnold, sk	10
Watford.		Sarnia.	
Fuller, sk	20	McLean, sk	5
Sarnia.			
Hayes, sk	8	Ellis, sk	7
Mitchell, of Parkhill, a bye.			

Second Round.

Seaforth.		Watford.	
Ament, sk	14	Fuller, sk	2
Sarnia.		Glencoe.	
Hayes, sk	11	Stevenson, sk	8
Parkhill.		Strathroy.	
Mitchell, sk	13	Quinn, sk	8

AT LISTOWEL.

Listowel (10)—Zinkham, goal; Ainley, point; Price, cover; Thompson, rover; Arnold, centre; Terry, left wing; Schinbein, right wing.

Brussels (2)—Fraser, goal; Gerry, point; Holmes, cover; Ewan, rover; Lowry, centre; McMillan, left wing; Leckie, right wing.

Referee—J. Bricker, Listowel.

COAST GETS BIG BOUT

Rickard Practically Gives Up Holding Jeffries-Johnson Bout in Utah.

[Special to The Advertiser.]

Salt Lake City, Feb. 10.—James J. Jeffries and Jack Johnson will meet July 4 somewhere in or near San Francisco for the heavyweight championship of the world. This was the official but undoubtedly authoritative statement today.

"Tex" Rickard and Jack Gleason broke off negotiations temporarily tonight with the place for the bout outwardly in the air as much as ever, but reliable inside information has it that Rickard has given up, and that Gleason has won in his fight for San Francisco.

DEACON M'GUIRE HAS 28 PITCHERS

Cleveland Has a Big Bunch, But Will Try Out a Few More.

New York, Feb. 9.—Deacon Jim McGuire, manager of the Clevelands, has 28 pitchers, including ten left-handers, on his staff, and is willing to try out a few more. McGuire has decided to play Napoleon Lajoie on first base this year, with Turner at second base, Bradley at third and Nicholls at short field.

STANLEY KETCHEL IS MATCHED WITH CAPONI

Michigan Lion Is Acting as His Own Manager, and Bout Will Be From 6 to 20 Rounds.

[Special to The Advertiser.]

Grand Rapids, Mich., Feb. 9.—At a conference tonight, Cal Harris, of Chicago, manager of Tony Caponi, matched his protege with Stanley Ketchel for a bout to be staged next month before the club offering the best inducements.

The match was made to take the place of the mill in which the pair were to have figured before the now defunct club managed by Tommy Ryan in Memphis, Tenn. Tomorrow bids will be asked for by Harris and Ketchel. The bout is to be at 160 pounds and for anywhere from six to 20 rounds. Ketchel is acting as his own manager in the latest deal.

JOHNSON'S CASE UP IN EARLY SUMMER

New York Justice Strikes Trial Off Present Calendar and Moves It On.

New York, Feb. 8.—The fear that criminal court proceedings may interfere with the appearance of Jack Johnson in the prize ring on July 4 was intensified in some quarters today, when Justice Goff granted the district attorney's motion to strike the charge of assault against Jack Johnson from the present calendar.

Johnson's lawyer protested against this, saying his client desired an immediate trial, but the district attorney said he had not had time to prepare the case, and it went over to the next calendar.

The prosecution declares it has a strong case and will not accept a compromise.

PARIS DROPS ROUND TO DRUMBO BY ONE GOAL

But Won Last Night's Game by Score of Nine to Six.

[Special to The Advertiser.]

Paris, Feb. 10.—Paris was unable to overcome the lead of four goals in the second game of the intermediate round with Drumbo here last night, and although they won out by 9 to 6, they were one short on the total. The teams:

Paris—Fraser, goal; Peebles, point; Thompson, cover; G. Gill, rover; Meggs, centre; Kempthorne, left; W. Gill, right.

Drumbo—Burgess, goal; Lillie, point; Hall, cover; Williams, rover; Avery, centre; Laurie, left; McTaggart, right.

WATERLOO BEAT BERLIN.

[Special to The Advertiser.]

Waterloo, Feb. 9.—Waterloo defeated Berlin here tonight by a score of 6 goals to 5. The teams:

Berlin—Lehman, goal; Seibert, point; Corbeau, cover; Edmunds, rover; Dumart, centre; Frood, left; Anderson, right.

Waterloo—Cross, goal; Baird, point; Power, cover; Malone, rover; Price, centre; McDonald, left; Oatman, right.

Referee—Casey Fraser, Galt.

Attendance—2,200

CAYUGA WON.

[G. N. W. Service.]

Waterford, Feb. 9.—The hockey game in the Southern Counties League here last night was won by Cayuga by the score of 6 to 4. The score at half time was 2 to 1 in favor of Waterford. Referee Winger, of Hagersville gave satisfaction.

ST. MIQUES BEAT QUEEN'S.

[G. N. W. Service.]

Kingston, Feb. 9.—St. Michael's College, O. H. A. champions, defeated Queen's senior team in an exhibition match tonight by 10 goals to 4; half-time score was 8 to 1. The first half was played under Eastern and the second under O. H. A. rules. During the first half Queens were like a bunch of schoolboys, St. Michaels merely playing with them. Queen's came back strong in the second half, however, and succeded in holding their own.

DOWN IN FINALS IN ONTARIO TANKARD

Grand Rapids and the Toronto Granites Are Left in for the Finish.

THISTLE RINK BEATEN

By Lucknow Men by 30 to 27 in Governor-General's Competition.

[Special to The Advertiser.]

Toronto, Feb. 10.—The semi-finals for the Ontario curling tankard were finished up here yesterday as follows:

Stratford.		Grand Rapids.	
C. E. Nasmyth	8	W. J. McNab	21
J. Steele	21	Dr. Robertson	9
Total	29	Total	30
Granites.		Lindsay.	
Rennie, skip	24	Little, skip	11
Wilson, skip	18	Flavelle, skip	16
Total	42	Total	27

In the Governor-General's competition Stratford was defeated by Collingwood, 38 to 34, leaving the winners, Parry Sound and Lindsay to play off. The London Thistles' match resulted as follows:

London.		Lucknow.	
W. Fulton	12	J. G. Murdock	14
F. D. Swift	15	W. Allen	16
Total	27	Total	30

SULLIVAN AND BRIDE SAILED FOR EUROPE

John L. and Wife No. 2 Start on Honeymoon With Jake Kilrain.

Boston Feb. 8.—John L. Sullivan and his bride of yesterday sailed today on the Ivernia for Europe, accompanied by his old antagonist in the ring, Jake Kilrain, and several other friends.

HANOVER TAKES SERIES

By Defeating Walkerton by Eleven to Eight Score.

[Special to The Advertiser.]

Walkerton, Feb. 10.—Hanover won the second district in the Northern Hockey League from Walkerton last evening by a score of 11 to 8. The teams:

Hanover—Gutzner, goal; Devlin, point; Clemmer, cover; Tollswirki, rover; Armstrong, centre; Pfeffer, right; Lucas, left.

Walkerton—Clark goal; Keffern, point; Oldrieve, cover; Lewes, rover; Goetz, centre; Truox, right; Woodman, left.

Referee—Mr. Devlin, of Hanover.

ST. THOMAS RINK GOES DOWN AT WINNIPEG, MAN.

Over a Thousand Curlers From Canada and the United States at Big Bonspiel.

[Special to The Advertiser.]

Winnipeg, Feb. 10.—Over a thousand curlers are in the city today attending the 22nd annual bonspiel, over 187 rinks being entered in the different contests.

Ontario is well represented, three rinks from Western Ontario being among the entries. They are Southampton, Galt and St. Thomas. Bob Emslie, the well-known National League umpire, is with the rink from the railroad city.

In the matches in the Dingwell event, McAuley, of Southampton, beat Curle, of this city, 18 to 6. Goldie, of Galt, won from Gates, of Reston, by 19 to 5, and Cameron, of St. Thomas, went down before Saug, of Miniota, by 11 to 8.

COFFROTH WINS BET

Travelled From Liverpool to Frisco in Less Than Ten Days.

San Francisco, Feb. 9.—Jim Coffroth reached San Francisco at 9:25 last night, winning by a margin of two hours and a half his $2,000 wager that he could travel from Liverpool here in ten days.

WAREHOUSEMEN WON FROM THE TRAVELLERS

Teams From D. H. Howden Company in Fast Game at Westminster Rink.

The travellers and the warehousemen of the D. H. Howden Hardware firm played hockey at Westminster Rink last night, the warehousemen finally scoring the goal that defeated their opponents. Mr. Harry Parsons refereed, and the travellers were captained by Miss McCarthy, while Miss Bond led the warehousemen to victory.

The score at half-time was 0 to 0. The teams lined up as follows:

Travellers—Russell, goal; A. Johnston, point; C. Craig, cover point; H. McGuire, centre; R. Craig, rover, J. Givins, right wing; T. G. Dockstader, left wing.

Warehousemen—C. Watson, goal; D. Whitton, point; Earle, cover point; M. Jepson, centre; Dewar, rover; Crawford, right wing; Lewis, left wing.

LATONIA OFFICIALS HAVE BEEN INDICTED

Charged With Holding a Race Meet Last Fall Without a License.

[By Associated Press.]

Cincinnati, Ohio, Feb. 9.—An indictment was returned by the grand jury of Kenton County, Kentucky, today against the Latonia Racing Association on the charge of holding races without a license from the Kentucky state racing commission. The Latonia race track is in Kenton County, and had a race meeting last fall in defiance of orders from the racing commission.

ONTARIO DOGS AT N. Y. SHOW.

[By Associated Press.]

New York, Feb. 9.—Among Canadian exhibitors at the Westminster Kennel Club's 34th annual show, opening at the Madison Square Gardens today, are Geo. Douglass, Woodstock, four; Harold M. Dyment, Barrie, three; Daniel Miller, Woodstock, one.

KINGSTON DEFEATED.

[G. N. W. Service.]

Kingston, Feb. 9.—St. Michaels defeated Kingston tonight in a senior O. H. A. game by 10 to 4.

HOPPE BEAT MORNINGSTAR.

[By Associated Press.]

Rochester, N. Y., Feb. 9.—Willie Hoppe defeated Oro Morningstar twice here today at 18.2 balk-line billiards. In the afternoon the score was 300 to 242. Hoppe's high run was 69, and Morningstar's 41. In the evening Hoppe won a 400-point game. He was in a run of 38 when the 400th button was counted, so he continued until the miss, making 414 to Morningstar's 106. Hoppe had a second high run of 63, and Morningstar's high run was 41.

THEY GRABBED THE BIG FIGHT

JACK GLEASON AND TEX RICKARD.

[Special to The Advertiser.]

New York, Feb. 9.—The best gambler won out, is the opinion among sporting men since Tex Rickard and Jack Gleason outbid the field for the chance to stage the Johnson-Jeffries battle.

That it is a gamble, the offer of $101,000 and 66 2-3 of the moving picture profits, every promoter affirms, and such daring speculators as Eddie Graney and Jim Coffroth declare the nerve of the man who put up $30,000 for Gans and Nelson and then took them to Goldfield to battle, was too much for him. Rickard simply outgamed the bunch and won hands down.

GRIFFITH HAS A TEAM OF TITANS

Fourteen Members of Reds for 1910 Season Measure Over Six Feet in Height.

[Special to The Advertiser.]

Cincinnati, O., Feb. 8.—Manager Clarke Griffith, of the Reds, will have a greater aggregation of Titans than ever this coming season.

Last year there were eleven men over six feet in height on the team, while this sason there will be fourteen, nine of them pitchers, as follows: Beebe, Gaspar, Furchner, Cantwell, Rowan, Fromme, Cheney, Castleton and Coveleskie, McLean, Mitchell, Bescher, Hoblitzel and Storke.

John Thoney, outfielder of the Boston Americans, who received a severe injury from a fall on Saturday morning, is suffering much pain from his dislocated arm. He expects to go to Youngstown to place his arm under the care of Bonesetter Reese.

FRANK UPTON BETS EEL WILL MAKE MILE IN 2:00

Charlotte Man Who Started Ottawa Ice Races Makes a Wager With Frank Entricken.

[G. N. W. Service.]

Ottawa, Feb. 9.—Last Friday night Frank Upton, of Charlotte, N. Y., who has been starting the Central Canada races on the Ottawa River, made an interesting wager with Frank Entricken, owner of the famous pacing stallion, The Eel.

Upton bet Entricken the best silk hat in the country that The Eel would lower his record to two minutes or better on the Grand Circuit this summer.

Upton believes the famous stallion is the greatest piece of horseflesh ever raised in Canada.

WANDERER'S WIN

Defeated Shamrocks Easily Last Night 11 to 6.

[G. N. W. Service.]

Montreal, Feb. 9.—The Wanderers easily defeated the Shamrocks in the National hockey series tonight, the score at full time being 11 to 6 in Wanderers' favor. In the first half the Wanderers had it nearly all their own way. The score at half time was 10 to 2 in their favor. In the second half the Shamrocks put up a better game and succeeded in scoring four goals, but the Wanderers had too great a lead.

ST. MICHAEL'S OUT

Drop Before Simcoes in Second Round of Junior Semi-Finals.

[G. N. W. Service.]

Toronto, Feb. 9.—Simcoes A won the first game of the second round of the junior semi-finals by defeating the St. Michael's College team by a score of 5 to 1.

WALSH BEATS WILSON

Has Better of Detroit Boy in Bout Before Windsor A. C.

Detroit, Feb. 10.—Coss Walsh, of Chicago, clearly had the better of Johnny Wilson, of Detroit, in every one of the eight rounds at the Windsor A. C. last night. In every period Walsh's speed and cleverness had the local boy at sea, and aside from a few ineffective lunges that were for the most part wild, Wilson never seriously troubled the Chicago lad.

Jack Welch, of Hegewisch, Ill., outpointed Otis Manor in five of the six rounds in the semi-final. Two jockeys went four fast rounds in burlesque fashion in the first preliminary.

OLLIE CHILL IN ASSOCIATION.

[By Associated Press.]

Chicago, Feb. 7.—Ollie Chill has been signed to umpire in the American Association, according to an announcement made by President T. M. Chivington today. Chill has umpired in the Central League for the last three seasons.

HOCKEY TOURNAMENT.

[G. N. W. Service.]

Tillsonburg, Feb. 9.—The second night of the hockey tournament was played here tonight, when the Bankers defeated Goshen by 9 to 3. The second game was between Port Burwell and the Neverwasers, the score being 13 to 1 in favor of Port Burwell. This leaves five teams to draw, the Electrics of Tillsonburg getting the draw, leaving Springfield and the Bankers, and Port Burwell and the Reds for Friday night.

HOPPLES DOOMED UNDER NEW RULE

National Association Will Have Them Barred From Its Tracks in Five Years.

TWO-YEAR-OLDS IN 1910

None of These, or None Younger, Ever To Be Allowed to Race in Hopples.

[By Associated Press.]

New York, Feb. 9.—Beginning with the season of 1915 no hopples shall be used on pacing horses, and up to that time the device is to be gradually eliminated. This decision was adopted by the 25th congress of the National Trotting Association today.

"Hopples," says a new rule, "shall not be used in races or performances against time on 2-year-olds or under in 1910; on 3-year-olds or under in 1911; on 4-year-olds or under in 1912; on 5-year-olds or under in 1913; on 6-year-olds or under in 1914; after which time hopples shall be barred."

No Action Taken.

No action was taken by the association on the request from the stewards of the Grand Circuit that horses shall be eligible to start on half-mile tracks in classes four seconds slower than on mile track records. It was decided that trotting associations in Ohio might join either the National Association of the American Association, as they desired.

Section 1 of rule 4 was amended as follows: "In all purses five entries are required, and two to start, unless otherwise specified." It was also decided that "if only one of the horses entered for a purse shall appear on the course, he shall be entitled to his own entrance money and to one-half of the entrance money received from the other entries for said purse."

381 Tracks Represented.

Representatives of 381 tracks that are interested in trotting horses on the Grand Circuit attended today's meeting. President P. P. Johnston, of Lexington, Ky., presided. Johnston was re-elected as president, and the association adjourned until its next biennial session in 1912.

DATES FOR KENTUCKY TRACKS.

Frankfort, Ky., Feb. 9.—The Kentucky state racing commission met late this afternoon, and allotted dates for the three Kentucky tracks as follows: April 30-May 7, Lexington; May 10-June 4, Louisville; June 6-July 9, Latonia.

THE BROOKLYN TEAM.

The Brooklyns will not carry an army of players this year, as Manager Dahlen does not believe in experiments. When the pennant race begins it is predicted the team will be made up as follows: Pitchers, Rucker, Bell, McIntire, Scanlan, Wilhelm, Hunter and Barger; catchers, Bergen and Erwin; first base, Jordan and Daubert; second base, Hummel; third base, Lennox; shortstop, McMillan and Dahlen; substitute infielder, McElveen; outfielders, Wheat, Burch and Lumley. Team work will occupy much of Dahlen's time at Hot Springs rather than the trying out of youngsters.

Tuberculosis

Plenty of fresh air, sleeping out-doors and a plain, nourishing diet are all good and helpful, but the most important of all is

Scott's Emulsion

It is the standard treatment prescribed by physicians all over the world for this dread disease. It is the ideal food-medicine to heal the lungs and build up the wasting body.

ALL DRUGGISTS

Send 10c., name of paper and this ad. for our beautiful Savings Bank and Child's Sketch-Book. Each bank contains a Good Luck Penny.

SCOTT & BOWNE
126 Wellington St., W. TORONTO

STRATFORD FANS PICK LONDON TEAM

Big Crowd Will Witness Sudden Death Match With Preston.

TORONTO AND SENIORS

Meet This Evening in the Classic City—Two Good Games.

[Special to The Advertiser.]

Stratford, Feb. 10.—Stratford hockey fans will have an opportunity of witnessing two good hockey games this week. Tonight the Toronto Rowing Club will be here to play an exhibition game with the Stratford seniors. The Indians will probably line up about the same as the intermediates, but may be strengthened by the addition of Hern and Forbes.

The London-Preston Game.

On Friday night London and Preston will play off a sudden-death game. Despite the fact that the Midgets are out of the running, local fans are greatly interested in the junior situation, and a record crowd is expected. Judging from the exhibition which London put up on Stratford ice, fans of this city would just about pick the Forest City aggregation to win. They are a husky, heavy bunch and appear to like the big ice. Ample accommodation will be reserved for London and Preston fans.

DATES ANNOUNCED FOR LAKE ERIE CIRCUIT

Twelve Meetings Will Be Held Next Season, With Newcastle Leading Off.

[Special to The Advertiser.]

Titusville, Pa., Feb. 9.—Six new towns were admitted and three were dropped in the make-up of the Lake Erie trotting circuit by the stewards here today. Oil City, Meadville and Edinboro were stricken off, while the towns added are: New Castle, Akron, Canton, Rockport and Youngstown, O., and Wheeling, W. Va. The schedule follows:

Newcastle, June 28-July 1; Canton, July 4-7; Rockport, July 12-15; Erie, July 19-22; Corry, July 26-29; Titusville, Aug. 2-5; Bradford, Aug. 9-12; Rockport Aug. 16-19; Conneaut Lake, Aug. 30-Sept. 2; Canton, Sept. 5-8; Wheeling, Sept. 12-15; Youngstown, Sept. 19-22.

FINGAL RIFLE CLUB MATCHES

Shoots Will Be Held Every Friday Until Good Friday—A Trophy Up.

[Special to The Advertiser.]

Fingal, Feb. 10.—The rifle club are having their regular weekly matches. J. H. Young is secretary-treasurer and H. Henderson is referee. The standing last Friday was: H. Henderson, 1; J. Williams, 2; G. Moore, 3; H. Young, 4; N. Burton, 5, and A. Carry, 6. A large number of the members were absent. Regular matches will be held every Friday at the range until Good Friday, on which date the visitors from St. Thomas during the term will be banqueted. Next Friday there will be a gun match, and blue rocks will be used.

E. H. Flach has donated a $25 silver cup to be competed for annually until won by the same member three successive times. The local prizes are: 1, A gold watch chain; 2 a silver jug, and 3, a set of silver knives.

COURT SAYS JOHNSON'S DOG IN NOT VICIOUS

Champion Appeared in Detroit Yesterday, and Was Discharged.

[By Associated Press.]

Detroit, Feb. 10.—Jack Johnson, the champion pugilist, appeared in the circuit court yesterday, and cleared himself and his bulldog of all charges, and was discharged. The complainant, who alleged that he had been bitten by the dog, was asked to exhibit his injuries, and the court decided that they were too trivial to prove Johnson's dog was a vicious animal.

GUELPH LADIES BEAT ST. THOMAS.

[G. N. W. Service.]

Guelph, Feb. 9.—In a very exciting and interesting hockey match, played here this evening, Guelph ladies defeated a St. Thomas team by the score of 5 to 0. The teams played a surprisingly good game.

ST. THOMAS TEAMS WIN BUT FINISH AT BOTTOM

Inter-City Bowling League Closes a Successful Season—The Scores.

The final games of the Inter-City League were played on the Ideal alleys last evening, London No. 1 losing two out of three, while London No. 2 dropped all. The scores and standing were as follows:

London No. 1—			
Finch	164	178	140—482
Graham	153	176	167—496
Dawson	169	185	170—525
Watterworth	150	180	192—522
Ayars	147	207	140—494
	783	927	809—2519
Stanleys—			
Howick	155	122	168—445
Cosan	142	162	170—474
Guest	210	168	173—551
Peasse	172	146	140—458
Mitchel	150	201	160—511
	829	799	811—2439
London No. 2—			
Culham	153	159	200—512
Turner	176	167	163—506
Ross	189	144	132—465
Froggett	173	210	154—537
Sheere	160	164	167—491
	851	844	816—2511
Midgets—			
Lang	180	158	191—529
Stevens	141	212	218—570
Bennett	182	181	193—556
Richardson	169	185	174—528
Heron	217	158	178—553
	889	894	953—2736

Final Standing.

	Won.	Lost.
London No. 1	22	14
London No. 2	19	17
Midgets	17	19
Stanleys	14	22

HARRY GILMORE, WELL KNOWN HERE, ARRESTED

Veteran Prizefighter, Formerly of Toronto, Held in Connection With Possibly Fatal Bout in Chicago.

[By Associated Press.]

Chicago, Feb. 9.—Harry Gilmore, the veteran prize fighter, James McCarthy and George Loatham were arrested today, pending the outcome of injuries suffered by Albert Wilkowski in a boxing match at Gilmore's Academy last night. Wilkowski is said to be dying.

McCarthy was Wilkowski's opponent, and Loatham was one of the seconds. According to Gilmore, McCarthy and Wilkowski engaged in a boxing match to settle a grudge that existed between them as a result of boxing lessons at the academy.

They fought ten rounds with two-ounce gloves. Both finished in apparently good condition, but Wilkowski collapsed a few minutes later.

Larry Gilmore is a Toronto man, and is very well known in this city.

SOCIETY CROWDS THE AUTO SHOW

Establish Record for This Particular Feature of Windy City Exhibit.

[Special to The Advertiser.]

Chicago, Feb. 9.—Society folk descended upon the automobile show in full force and full dress this afternoon and evening, establishing a new record for that particular season of the motor display annually given over to the fashionable fashionables. Despite the fact that double the usual admission fee was charged, there was no appreciable decrease in the attendance.

DETROIT BEAT CHATHAM

D. A. C. Hockey Team Won From Maple City Seven.

Chatham, Ont., Feb. 9.—The D. A. C. hockey team surprised the Chatham aggregation this evening in a fast and rough hockey game, the visitors winning by a score of 6 to 2. The Deltas outskated and outstayed their opponents and after they once started scoring, had it all their own way.

DENOUNCED SUNDAY BALL.

[By Associated Press.]

New York, Feb. 8.—An agitation against Sunday baseball in New Jersey was begun on Saturday night by the Hackensack Pastors' Association. A mass meeting was held in the Asbury Methodist Church, presided over by Rev. Dr. C. R. Kuebler. The main address was made by Rev. Adelbert Chapman, who said the attempts to break the Sabbath were made by men seeking personal gain.

Resolutions were adopted and copies of them will be introduced at Trenton tonight.

EDDY'S BREAD WRAPPERS

To prevent danger of impurities in delivery from the oven to the home, insist on your baker wrapping his bread in our wrappers.

We are the originators of bread wrappers.

Now used by leading bakers of Ottawa, Montreal, Toronto and other cities.

THE E. B. EDDY CO., Hull, Can.

Donald McLean, Agent, 426 Richmond street, London.

ywt

THE Famous Rayo Lamp

Once a Rayo user always one

The RAYO LAMP is a high grade lamp sold at a low price. There are lamps that cost more but there is no better lamp at any price. The Burner, the Wick, the Chimney-Holder—all are vital things in a lamp; these parts of the RAYO LAMP are perfectly constructed and there is nothing known in the art of lamp-making that could add to the value of the RAYO as a light-giving device. Suitable for any room in the house. Every dealer everywhere. If not at yours, write for descriptive circular to the nearest Agent of

The Queen City Oil Co Limited
TORONTO.

Perfection Oil Heaters, Oil CookStoves and Rayo Lamps Are Sold at

J. A. Brownlee's Stove Store
385-387 TALBOT STREEET.

Live Baseball News and Gossip Gathered From League Circuits

Clarke Griffith says that outside ballplayers will not be tolerated on the joint park of the Reds and Boston Red Sox when the teams go into training this spring. About a hundred major league players will be hanging around the Arkansas resort for a couple of weeks early in the spring.

Pitcher Elmer Steele will be given another trial by the Boston Red Sox. Steele cost George Stallings a hat last summer. The big chief bet he would not last till July 4. He managed to stick it out till July 5.

Stanley Robison has the utmost faith in Roger Bresnahan and is counting on the catcher-manager to land the Cardinals in the first division this year. "Give me two more classy pitchers," declares Rajah, "and I'll be up there among the first four."

That's what they all say.

Manager Fred Clarke will ride easy with his world's champions in spring training. The team will not begin preliminary work, with the exception of the battery men, until March 20 in Hot Springs. Only four exhibition games will be played, two in Memphis and two in Chattanooga, April 8 to 12 inclusive.

Philadelphia scribes give Amos Strunk a chance for one of the outfield positions with the Athletics.

Nick Maddox, the twirler of the Pittsburg Pirates, is the only pitcher of the world's champions that has ever succeeded in shutting out a team without a hit.

Ed. Barrows, manager of the Montreal Eastern League club, expects big Jim Wiggs to be his leading pitcher this season. Wiggs would never have been turned back to the bushes by Detroit if he had control.

Larry McLean, Cincinnati's humorous catcher, will go into vaudeville next winter. A Redtown playwright is doping up a sketch for Long Larry, and a promoter has promised the backstop a heavy booking if he hits over .300. Another good reason why McLean should ride high and dry for the first time.

J. Cal Ewing, who will lead the California State League club of San Francisco this year, says he'll have nothing on the line-up but native sons.

President Tearney, of the Three-I. League, whose offices are located in Chicago, seems determined to make himself strong with the Windy City push. He plans to have the Cubs and White Sox tour the little league this spring, playing in every city.

Frank Chance has wired Murphy that he will be in Chicago by Feb. 15. The Peerless leader wishes to nose around among the American League magnates, who will meet at the Windy City at that time.

Jack O'Connor is going to put his Browns against the strenuous life on the return from Texas this spring. He has billed games with several cities in the wild and woolly. For instance, the Mound City aggregation will appear at Muskogee, Okla., as early as March 26 and 27.

Hubert Ashplant & Sons

DON'T MISS THIS SHOE SALE

IT WILL SAVE YOU MONEY

Do you need a pair of Shoes? Does any member of your family need a pair? We can save you a dollar or two if given the opportunity. The half hundred lines of Men's, Boys', Women's and Girls' Shoes marked down to Clean Sweep Prices are bargains of the pleasing variety, and have made us many New Friends during the past ten days. Call and examine them for Yourself—it's an easy matter.

WOMEN'S BOX CALF BLUCHERS Regular price, One-Seventy-Five **$1.48**

WOMEN'S DONGOLA BLUCHERS Regular price One-Fifty **$1.28**

WOMEN'S BOX CALF BLUCHERS Low heels. Regular Two Dollars. **$1.68**

WOMEN'S PAT. COLT BLUCHERS Regular Two-Fifty. **$2.08**

WOMEN'S PAT. COLT BUTTON BOOTS High or low heels. Regular Two-Fifty. **$1.88**

WOMEN'S BOX CALF BLUCHERS Waterproof Soles. Regular Three Dollars. **$2.48**

RUBBERS For WOMEN Sizes 2½, 3, 7, 8, **35c & 45c**

BABIES' BOOTS Soft Soles **18c**

Trunks, Suitcases, Club Begs, Telescopes

We are rapidly closing out the surplus stock of Trunks, etc.

At Less Than Cost

There yet remain 12 Trunks, 11 Club Bags, 15 Suitcases and 8 Telescopes, any one of which you may yet purchase at less than we paid for them.

FELT SLIPPERS FOR WOMEN **38c, 63c 78c**

CHILDREN'S LACE BOOTS Dongola or Pebble. Sizes 5, 6, 7. **58c**

HOCKEY BOOTS FOR WOMEN Tan or Black. Regular Two Dollars. **$1.68**

MISSES' BOOTS Box Calf Bluchers. Regular price One-Thirty-Five. **$1.18**

LITTLE GENTS' BOX CALF BLUCHERS Sizes 8 to 10. Regular price One-Thirty-Five. **$1.13**

CHILDREN'S DONGOLA BLUCHERS Extension Sole. Sizes 8 to 10. **93c**

MEN'S BOX CALF BLUCHERS English Slugged Soles. Regular $2.50. **$2.08**

MEN'S BOX CALF BLUCHERS Goodyear Welt "Union Made." **$2.88**

MEN'S PAT. CALF BLUCHERS Regent Brand. Regular Four Dollars. **$2.98**

MEN'S TANS, Winter Weight Regular Five Dollars. **$4.28**

BOYS' BOX CALF BLUCHERS English Slugged Soles. Regular Two Dollars. **$1.78**

BOYS' GRAIN WATER-PROOF BLUCHERS Regular One-Seventy-Five. **$1.48**

Women's Tan Calf Bluchers Winter Weight. Double Sole and Extension. Regular $3.00. **$2.18**

Women's Patent Bluchers Colored Suede Tops. Others ask $2.50. **$1.98**

Hubert Ashplant & Sons

THE LONDON CROCKERY CO., 169 DUNDAS ST.

You Will Save Money at Our Forced-to-Move Sale

OF EVERYTHING IN

China, Crockery, Cut Glass

Special Sale Saturday

FEBRUARY 12

Fine Blown Glass Jugs 15c EACH

Less Than Half Regular Price. See Them in Window.

THE LONDON CROCKERY CO.

169 DUNDAS STREET

TWO YEARS FOR SPITZER

Was Guilty of Sugar Frauds on the New York Docks.

New York, Feb. 10.—Oliver Spitzer, former dock superintendent of the American Sugar Refining Company's plant at Williamsburg, was today sentenced for two years in the federal penitentiary at Atlanta, Ga., for his part in the recent extensive sugar underweighing frauds.

Spitzer's application for admission to bail, pending appeal, was denied, and arrangements were made to take him later today to Atlanta, to begin serving his term.

Spitzer was convicted in the federal courts with four former checkers of the sugar company for conspiracy to defraud the Government by underweighing sugar imports.

The four checkers were sentenced shortly after conviction, to one year each in the Blackwells Island Penitentiary here. Sentence upon Spitzer was deferred on account of his physical condition.

THOUSAND-DOLLAR FOX SKIN.

Edmonton, Alta., Feb. 9.—A magnificent silver fox skin, which was brought in this week from Grand Prairie, brought the highest price ever paid for a single skin on this market. It sold to a St. Paul buyer for $1,075.

FATAL MOTOR ACCIDENT.

Bordeaux, France, Feb. 10.—While D. E. Munn, a well-known German sportsman, was driving his 150-horsepower racing machine today, the steering gear failed him, and the car turned a somersault into a ditch. Munn was not seriously injured, but a companion, M. Johnson, of Copenhagen, was pinned beneath the car, and was burned to death.

Interest in the Grand Trunk Pacific seems to centre at Prince Rupert. Mr. George T. Bell, and a number of other officials, have just visited the terminal town, and as they came out Mr. D'Arcy Tate, chief counsel for the Grand Trunk Pacific, was going in. The purpose of Mr. Tate's visit is to confer with the people of Prince Rupert with reference to the incorporation of the city. Both the Grand Trunk Pacific and the Provincial Government are interested in the place, and considerable business must be adjusted between these two parties before incorporation can be effected.

Mrs. Winslow's Soothing Syrup has been used for over THIRTY YEARS by MILLIONS OF MOTHERS for their CHILDREN WHILE TEETHING, with PERFECT SUCCESS. IT SOOTHES THE CHILD, SOFTENS THE GUMS, ALLAYS ALL PAIN, CURES WIND COLIC and is the best remedy for diarrhoea. Sold all over the world.

EAST LONDON

KING ST. PRESBYTERIAN CHURCH IS PROSPEROUS

Reports Presented Show That the Congregation Is Advancing All Along the Line.

The annual meeting of the congregation of the King Street Presbyterian Church was held last evening, and in the reports presented it was shown that the church has had a most prosperous year. Rev. James Rollins presided at the meeting, and Mr. A. McMillan officiated as secretary.

Session Report.

The session report presented by Mr. A. McMillan showed total receipts of $19 59. The present membership is 451, an increase of 62 over last year, and during the year 43 members were transferred to the Hamilton Road Presbyterian Church.

The report stated that the progress was of a most gratifying nature, and that all the members of the congregation are deeply grateful to the pastor for his zeal.

The Sunday School.

Mr. Charles T. Ross read the report of the Sunday school, which has at the present time 206 members, an increase of 12 over last year. The receipts for the year totalled $191 34, and the balance on hand is $9 23. Mr. T. Forsythe, treasurer, stated that the monthly offering for missions totalled $103 75. The officers of the Sunday school are: Superintendent, Rev. James Rollins; assistants, Messrs. Dunbar and Chambers; secretary, Mr. C. T. Ross; assistant secretary, Mr. Ralph Skinner; treasurer, Miss Margaret Taylor; librarians, Messrs. G. Scott, Harry Graham, W. Hunter and R. Hill; pianist, A. M. Eby; electrician, H. Link.

The teachers are: Mesdame A. McMillan, G. Perry, W. F. Taylor, J. Fleming, J. Rollins, Horrison, J. H. Anderson, Misses Nelson, Campbell, Ferguson, Munroe, Nelson, Campbell, Seighen, Doan, Atkinson, Buskard, M. Forsythe, L. Forsythe, M. Taylor, and Messrs. S. Faker, D. Forsythe, A. McMillan, D. McEachern.

Bible Cass.

The Bible Class is in a most flourishing condition, with a membership of 63, and an average attendance of 45. The treasurer's report read by Miss L. Stephenson, showed the receipts to be $224 37, with a balance on hand of $2 36. Mr. S. Baker is the teacher, and the officers are: Honorary president, Rev. James Rollins; president, Mr. T. Ames; first vice-president, Mr. Dyer; second vice-president, Mr. McFarlane; secretary, Mr. Summers; treasurer, Miss F. Scott; organist, Mr. Goodburne; musical director, Miss Taylor.

The Ladies' Aid Society is in splendid shape, and the report presented by Mrs. Renton showed that the receipts were $325 58. The secretary's report was read by Miss Duncan. The officers are: Honorary president, Mrs. Begg; president, Mrs. Scott; first vice-president, Mrs. Dyer; second vice-president, Mrs. Rollins; third vice-president, Mrs. McMillan; treasurer, Mrs. McFarlane; financial secretary, Mrs. Anderson; secretary, Miss Duncan.

In the absence of Mrs. William Richmond the report of the Women's Foreign Missionary Society, was read by Miss McKay. The society now has 24 members and is doing splendid work.

Bazar Fund.

The report of the bazar fund showed that the receipts amounted to $148 58. This report was presented by Miss Scott, and Miss Anderson presented the treasurer's report, showing that the total district collections amounted to $111 63, the penny collections to $1 14, a net total of $112 77.

Mrs. M. B. McEachern presented the treasurer's report of the Woman's Home Missionary Society, and the total receipts for the year were shown to be $43 13, while bales valued at $79 87 were sent to the west.

Secretary's Report.

The secretary's report presented by Miss L. Forsythe, showed steady progress. The officers are: Honorary president, Mrs. (Rev.) Rollins; president, Mrs. Perry; first vice-president, Miss Grieve; second vice-president, Miss Munroe; third vice-president, Miss McKay; secretary, L. Forsythe; treasurer, Mrs. Borden; pioneer secretary, Miss M. Campbell; pianist, Miss Clark.

The report of the Golden Link Mission Band was read by Miss Violet Doan, and the treasurer's statement by Miss Agnes Snelgrove. The receipts during the year totalled $55 98. The officers were elected as follows: Honorary president, Mrs. Rollins; president, Laura Doan; first vice-president, Margaret Taylor; second vice-president, Cora Doan; secretary, Violet Doan; treasurer, Bessie McLeod; pianist, Winnifred Snelgrove; assistant pianist, Ivie Mowatt.

More on Wednesday.

It was decided to receive the reports of the Girls' Mission Band, Young Canadian Club, and the managers on Wednesday evening next.

Just before the meeting commenced Rev. James Rollins baptized the infant son of Mr. and Mrs. James McIlhenny.

SCARLET FEVER AND DIPHTHERIA

Several Cases Are Now Reported in This City.

Scarlet fever and diphtheria are again increasing in the city to an alarming extent. At the present time there are no less than 25 cases of scarlet fever and 15 of diphtheria in the contagious wards at Victoria Hospital.

"It is a good thing we have the new building," Superintendent Heard told The Advertiser. "We had four cases of scarlet fever come in yesterday from one home in the East End. The contagious wards will soon be filled if the cases continue to come in as fast as they have been coming."

HARRY LARKIN IS SENT FOR TRIAL

Alleged He Is a Defaulter From Wolseley Barracks.

Harry Larkin, the man charged with desertion from his majesty's service, and brought back from Hamilton a few days ago, appeared before the officers at Wolseley Barracks yesterday, and was sent for trial at the district courtmartial, which will be called in this city in a short time.

The evidence in the case was taken, and the case will be handled by Mr. Law, of Wolseley Barracks.

The case against a member of the R. C. R., charged with a serious offence, was thrown out on account of insufficient and conflicting evidence.

SLEWED IN FRONT OF CAR.

A sleigh belonging to George White & Sons escaped being smashed by a street car on Rectory street near the G. T. R. yesterday afternoon by an exceedingly narrow margin.

The outfit slewed in front of the car as the horse jumped, and was pushed to one side by the fender. The prompt work of the motorman prevented a serious accident.

EAST END NOTES.

Miss Gertrude Murray, of 427 Rectory street, entertained about thirty of her friends at her home last night. The evening was spent in music and games, refreshments being served later.

CINNAMON IS PRESIDENT

Continued From Page One.

Routine Work.

After the election of officers this morning at the hardware convention, there was little business transacted other than the routine work of the convention.

The reports of the different committees were prepared, and will be presented.

The delegates had a real jolly time—singing, and listening to short speeches upon almost any topic.

It was a real, old-fashioned "come-together-boys'-time," and all had a merry meeting.

There is not a great deal of business to be taken up tomorrow. This afternoon the delegates will visit the different manufacturing plants in the city.

Mr. John Stevely, chairman of the entertainment committee, is in charge of this, and is mapping out some very interesting spots to visit, and no doubt the visitors will have a real good time.

The Next Convention.

The location of the next convention has not yet been decided upon. It is expected, however, that Toronto will get it, as there seems to be a well-developed opinion among the delegates that the Queen City should be the next place of meeting.

The railway certificates are being sent out, and according to the figures submitted by the railway men, some 295 delegates had registered at noon. These, of course, are bona fide, but it is expected that the number will be increased fully 50 before the afternoon. A large contingent came in from Toronto at noon today, and are now busily engaged in registering. There are many travellers and others who are not travelling on certificates, thus bringing the number of visitors to the city for the convention well up to 400.

Routine Work.

"We had little business except routine work," said Secretary Wrigley. "We are getting rid of the detail work and expect to have that cleared up before night. Tonight there will be a banquet in the Tecumseh House, and on Friday morning the executive will meet to clear away the remaining portions of the business. It has been a very successful convention—one of the best we have ever held."

Congratulations.

President D. Cinnamon was congratulated on his election by the delegates, and "Cinnamon, that's me," was sung repeatedly by the visitors.

The election was a very popular one, from all indications, and there is no doubt the year will be a most successful one under his direction.

Too Many Canaries.

The constant singing of the convention has seriously affected some of the delegates' voices. There was more whispering going on today than is usually the case. Several of the delegates certainly have mufflers on their voices, and can be heard at no great distance. The clear purity of Secretary Wrigley's voice has been sadly missed during the week.

The exhibits at the city hall attracted a very large crowd this morning, and the auditorium was closely crowded.

Souvenir collecting has become a general fad, and almost everybody leaving the building has been loaded with mementoes of the occasion.

Delegates Enthusiastic.

All the delegates appear enthusiastic over their entertainment in the city, and are congratulating themselves that the association selected so pleasant a spot for the meeting.

Col. J. M. Maclean, of Toronto, was ont of the arrivals this morning. He and Mr. C. C. James, deputy minister of agriculture, will be among the speakers at the banquet tonight.

PLUMMER REFUSED TO MEET STRIKERS

Montreal, Feb. 10.—An emphatic rebuff was yesterday given by President J. H. Plummer, of the Dominion Coal Company to the United Mine Workers of America, when he declined to receive a delegation which wanted to discuss with him the strike situation at Glace Bay. Although Mr. Plummer announced some time ago that his access to the presidency of the Coal Company would not change its policy with regard to the labor situation, the strike leaders were determined to interview him at the first opportunity.

A Delightful Experience

awaits the person who discovers that a long train of coffee ails can be thrown off by changing to

POSTUM

The delight comes from a rebuilding of new nerve cells by the food elements in the roasted wheat used in making Postum, and the relief from the effects of caffeine—the natural drug in coffee.

Anyone can soon feel the delight, and

"There's a Reason."

Read the little book, "the Road to Wellville," in packages.

POSTUM CEREAL CO., Ltd., Battle Creek, Mich.

THE POPE'S REGRETS

Points Out Why He Could Not Receive Mr. Fairbanks.

Rome, Feb. 9. — The Pope personally considered the recent incident involving former Vice-President Fairbanks, who was refused a private audience by the Vatican, because he insisted upon keeping an earlier engagement to address the Methodist Society here.

His holiness said that he regretted that he had not been able to receive Mr. Fairbanks, but that he could not depart from the policy adopted, as to do so would appear to give recognition to the disloyal interference of certain Protestant denominations.

THE ST. CLAIR CHANNEL

Board of Engineers Reports on Plans to Improve Conditions.

Detroit, Mich., Feb. 10.—A Washington dispatch says: The report of the board of special engineers appointed to examine the Livingstone Channel in the lower Detroit River, with a view to increasing its width to 600 feet, reported against the proposal, but recommends that the portion of the channel within the cofferdams be widened to 450 feet, and that a dyke be constructed from the lower end of the cofferdam to Bois Blanc Island to avoid injurious cross currents. This improvement, it is estimated would cost $630,000. The board also states that the widening recommendation would not injuriously affect the depth of water in Lake St. Clair, and above the point of the widening, and calls attention to the fact that the cross dyke would be in Canadian waters. The recommendations of the board were concurred in by the board.

HAMILTON SPELL LIFTER OHIO BLACKMAILER?

Mrs. Jeanette Ford, Believed To Have Operated in Ontario.

Hamilton, Feb. 10.—Mrs. Jeannette Ford, described as a remarkably clever woman, large and of striking appearance, with commanding eyes and a remarkable personality, is mixed up in a blackmailing case in Cincinnati that is attracting world-wide interest. She is accused of blackmailing former Treasurer Warriner, who is now serving a term in Columbus, Ohio, Penitentiary for stealing $650,000 from the Big Four Railway. Warriner alleges that Mrs. Ford blackmailed him out of most of that large sum.

Now, what a number of people in Hamilton want to know is: Is Mrs. Ford the woman who got $2,000 from Mrs. W. C. Person, of this city, by representing that an evil spell hung over her and her family, and that disaster would come upon them unless it was lifted.

Detective Sayers, who worked on the Hamilton case, tried hard to get photographs of the woman, but without success, but a number of Hamilton people have seen a picture which they say most emphatically is a portrait of the "spell lifter."

W. C. T. U. MEETING

Interesting Session Was Held on Tuesday.

The Woman's Christian Temperance Union held its regular semi-monthly session on Tuesday, with the vice-president, Mrs. E. M. Wilson, in the chair.

Kind words were received regarding the Sunday School Quarterly, Canso, N. S., reported that sixteen boys had in November signed the pledge, convinced of the advantage of temperance by the arguments in that paper.

Mrs. Wilson gave the devotional exercises, and then the topic for the day was taken up. The White Ribbon Tidings, ably edited by Mrs. (Rev.) McAlister and managed by Mrs. Yorke Miller, is rapidly making itself known and admired in temperance, and all moral reform circles. Subscriptions, accompanied by complimentary messages, come to it from leaders in these movements residing in the United States and Canada, while its articles are copied by W. C. T. U. papers not in these countries only, but in far-off Australia, as well. The Tidings discussed, the ladies turned their attention to sampling the good things provided by their advertisers. There were delicious triscuits from the Shredded Wheat Company, Niagara creamy Ingersoll cheese, buns and tea-biscuits made from Purity flour, and which they liked the best they could not decide on, until each lady had sampled several, and then went home to think it over. All these, with the parlor superintendent's own making of Red Rose tea, formed a collation that needed not even the sauce of hunger to be thoroughly enjoyed. But the best of the treat was a beautiful solo by Miss May Mason, who was accompanied by her teacher, Miss Brown. Sweet and full and carefully trained, Miss Mason's is a contralto voice of rare power, and Miss Brown is to be congratulated upon her pupil, in whose singing she may well feel great delight and pride.

INVESTIGATION PROCEEDS

The civic investigating committee spent four or five hours yesterday afternoon in the department of the city treasurer. A number of questions were asked the officials, and some improvements discussed. They will this afternoon spend a few hours with the city engineer, and next week will spend an evening with the auditors, F. G. Jewell and Andrew Dale. It is expected that a report will be submitted at the next meeting of the council.

CLINTON.

Clinton, Feb. 9.—Mr. Kerr, editor of the Brussels Post, spent Sunday in town.

An underground connection has been made between the town's system of water works and that of the Doherty piano and organ factory.

The home of Mr. and Mrs. James Steep was the scene of a very pretty wedding on Saturday evening, when their daughter, Miss Clara Maude, was united in marriage to Mr. Augustine Collyer. Rev. T. W. Cosens officiated, and the contracting parties were unattended. Mr. and Mrs. Collyer will reside in this town.

Mr. A. Alexander, who has accepted a position in Montreal, was presented with a gold watch and travelling bag by his fellow-workmen. He has been connected with the Jackson Manufacturing Company for five years.

The Women's Association of the Presbyterian Church intend holding a tea meeting in the near future.

According to a new publication issued by the Publicity Club of Prince Rupert, every lot put upon the market by the Grand Trunk Pacific and the Provincial Government last May has been sold. In a 120 days, 5,400 lots were sold, the total purchase price of which approximates three million dollars. The same publication sets forth the alleged fact that "every lot that has changed hands has brought a profit to the seller."

BALM-ZOIN

An elegant preparation for the prevention and cure of chaped hands and face, cracked lips and roughness of skin. 25c per bottle at

Strong's Drug Store

184 DUNDAS STREET.

NOT HOW CHEAP BUT HOW GOOD

A Baking Powder whose only merit is that it can be sold cheap is not one that's calculated to inspire confidence. If you use STRONG'S BAKING POWDER you may rely on results.

The Big —4—

Mrs. Potts' Plated Irons, set $1 00

Cobbler Sets, complete, set .. 50c

Hockey Sticks, each 5c

Food Choppers, with four steel plates 89c

THE ABOVE ARE GENUINE BARGAINS.

Cowan's Hardware

127 DUNDAS STREET.

SCRANTON COAL

I sell the best coal produced.
I give all orders attention.
I want to give satisfaction.
I invite you to trade with me.

JOHN M. DALY

KOALMAN.

PHONE 348. 19 YORK STREET

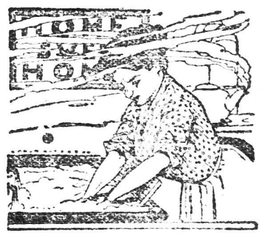

"HOME SWEET HOME"

Not much sweetness on washday with steam permeating the admosphere, and the smell of soap hanging round your nose.

Why Not Let Us Do Your Wash?

Besides unpleasant odors we can save you worry and money. Special prices for the home wash, "FLAT WORK" and "POUND WORK."

Forest City Laundry

"The Home of Cleanliness."
72-74 KING STREET,
White Wagon Will Call.
Phone 1048.

THE

MONARCH

The typewriter your best stenographer deserves and your poorest stenographer needs.

Whether you want to rent or buy, write, phone or call on us. Our rental rates are attractive. By the month, $3; six months $15.

THE MONARCH TYPEWRITER CO., LIMITED

Telephone 1765. 112 Masonic Temple, London, Ont.

Kodaks and Films

First-class developing and finishing

J. H. BACK & CO.

4 MASONIC TEMPLE

Mr. J. H. Bacon, harbor master for the Grand Trunk Pacific at Prince Rupert, tells the Vancouver World that during the coming summer his company will build an additional wharf some distance along the shore from the present wharf in the direction of the harbor mouth. The new dock will be at least a thousand feet long. The Government wharf will probably be constructed about the same time. This wharf is to be 600 feet long, 60 feet wide, and to cost $70,000. Owing to the fact, the Grand Trunk Pacific will be unloading steel by thousands of tons during the present year, it is absolutely necessary to have more dock room.

FINANCIAL AND COMMERCIAL

DAIRY PRODUCE AT A PREMIUM

Supply Was Limited and Was Soon Picked Up Today.

MEET SUPPLY WAS LARGE

Sales Were Not Very Rapid — Hay and Oats Were Plentiful—Other Offerings.

There was a fair-sized market this morning though somewhat smaller than was expected. Most of the farmers report the roads to be very difficult of travel and the market is composed to a large extent of those living on the most freely travelled roads.

The produce that was offered for sale as a rule found a very good market, and business progressed briskly, quite a number of buyers being present.

Butchers' Meats.

There was a very good supply of butchers' meats offered, but for this there was only a moderate sale. Veal and lamb continued to sell very well, the former mostly at 11c and the latter for 13c to 14c. Dressed hogs, as usual, were quite in evidence and sold briskly. The prices obtained were from $11 25 to $11 50.

In the poultry line there was quite a good display of chickens, which found a very ready sale at from 14c to 16c per lb.

Dairy Produce.

Dairy produce was as usual rather at a premium. There was only a very modest supply, and this was soon exhausted, as the demand was uniformly good. Eggs remained at 32c to 35c, and roll butter mostly at 26c and crocks at 24c.

The vegetable market was somewhat better than usual. There was a very good supply of potatoes, which were in fair demand, the price remaining at the same figure. Cabbages, turnips and other roots formed the major portion of the vegetables offered. There was no change to be noted in the prices of any of these commodities.

The Hay Supply.

There was quite a quantity of hay offered for sale, and as usual lately there was a very brisk demand. The majority went at $15, though $14 50 was quite frequently offered, and even in some cases for poor stuff as low as $13. Straw was not much in evidence, but what was offered sold readily at $7 50 to $8.

Oats were fairly plentiful and sold well, the prices offered ranging from $1 20 to $1 30.

Other prices remained as follows:

Grain.

Wheat, per bu	$1 08	to	$1 08
Oats, per cwt	1 20	to	1 30
Corn, per cwt	1 23	to	1 40
Buckwheat, per cwt	1 25	to	1 30
Barley, per cwt	1 10	to	1 18
Peas, per cwt	1 15	to	1 15
Beans, per bu	1 65	to	2 00
Rye, per cwt	1 05	to	1 10

Hay and Straw.

Hay, per ton	13 00	to	15 00
Straw, per ton	7 00	to	8 00

Dairy Produce.

Butter, creamery, lb	26	to	28
Butter, rolls, per lb	25	to	26
Butter, crocks, lb	24	to	24
Eggs, crate, dozen	30	to	32
Eggs, fresh-laid, dozen	32	to	35
Honey, strained, lb	10	to	12
Honey, in comb	12	to	15

Poultry, Dressed.

Turkeys, per lb	18	to	20
Ducks, spring, per lb	14	to	15
Old ducks, per lb	10	to	11
Old fowl, per lb	12	to	12
Chickens, per lb	14	to	16
Geese, per lb	12	to	14

Poultry, Alive.

Old fowl, per lb	8	to	9
Turkeys, per lb	15	to	15
Ducks, per lb	10	to	12
Young fowl, per lb	10	to	11

Butchers' Meats

Beef, by the carcase	6 00	to	9 00
Mutton, per cwt	7 00	to	10 00
Veal, per cwt	10 00	to	11 00
Spring lamb, per lb	13	to	14
Dressed hogs, per cwt	11 25	to	11 50

Live Stock.

Small pigs, per pair	6 50	to	10 00
Select hogs, per cwt	8 00	to	8 00
Fat sows, per cwt	5 00	to	6 00
Stags, per cwt	2 00	to	2 00
Export cattle, cwt	5 00	to	5 50
Milch cows, each	30 00	to	40 00

Hides and Wool.

Lambskins, each	75	to	1 10
Wool, washed, per lb	20	to	22
Wool, unwashed, per lb	10	to	10
Hides, No. 1, lb	9	to	9
Hides, No. 2, lb	8	to	8
Hides, No. 3, lb	7	to	7

Vegetables.

Potatoes, per bag	50	to	65
Turnips, per bu	25	to	35
Celery, per dozen	30	to	40
Letuce, per dozen	40	to	40
Sage, per dozen	20	to	20
Savory, per dozen	20	to	20
Cabbage, dozen (to size)	20	to	40
Red cabbage, dozen	40	to	40
Onions, per bu	1 10	to	1 25
Beets, per bu	40	to	45
Parsnips, per bu	50	to	50
Beans, per bu	1 20	to	1 50
Mangels, bu, by the load	20	to	20
Carrots, bu, by the load	30	to	40

Fruits.

Apples, per bbl	1 50	to	2 00
Apples, per bu	30	to	50
Apples, per bag	50	to	1 00

PRODUCE.

CHICAGO EXCHANGE Chicago, Feb. 10

Wheat May	110⅝	111⅜	110¾	111⅜
July	101¼	102¼	101¼	102¼
Corn May	65⅞	66⅞	65⅞	66¼
July	65⅞	66⅞	65⅞	66⅞
Corn May	46⅜	46⅞	46¾	46⅞
July	43⅜	43¼	43⅜	43¼
Pork May	22 57	22 72	22 57	22 62
July	22 30	22 42	22 30	22 37
Lard, May	12 20	12 30	12 20	12 27
July	12 17	12 25	12 15	12 22
Ribs, May	11 85	11 92	11 82	11 87
July	11 80	11 87	11 80	11 87

TORONTO, Feb. 10.—Very little change was noticed in either local or outside markets today. Local dealers keep prices firm, with the exception of Manitoba flour for shipment to Glasgow, which is quoted 6d lower, at 29s. Quotations by local dealers are as follows: Ontario wheat—No. 2 mixed winter, $1 06 to $1 07; No. 2 white, $1 07 to $1 08 outside. Manitoba wheat—Spot, No. 1 northern, $1 12; No. 2 northern, $1 10½, on track at lake ports, for delivery in February; No. 1 northern, $1 17½; No. 2 northern, $1 15½, all-rail. Corn—American No. 2 yellow, 75c; new No. 3 yellow, 71c to 71½c, Toronto freights; kiln-dried No. 2 yellow, 74c. Oats—Canada western, No. 2, 43c; No. 3, 42c, on track at lake ports; No. 2 western, 46c; No. 3 western, 45c, February shipment, all-rail; No. 2 white, 39c outside; No. 3 white, 37c outside, 41c to 42c on track at Toronto. Barley—No. 2, 56c to 57c; No. 3 extra, 55c; No. 3, 49c to 50c; feed barley, 48c outside; Manitoba No. 3, 57c; No. 4, 53c on track at lake ports. Peas—New No. 2, 84c to 85c. Rye—No. 2, 67c to 68c outside. Buckwheat—No. 2, 52c to 53c outside. Manitoba flour—Quotations at Toronto are: First patents, $5 70; second patents, $5 20; strong bakers, $5; 90 per cent patents, Glasgow freights, 29s. Ontario flour—Winter wheat patents, for export, $4 20 to $4 25, in buyers' sacks outside. Millfeed—Manitoba bran, $22 50 to $23 per ton; shorts, $23 50 to $24, on track at Toronto; Ontario bran, $23; shorts, $24, on track at Toronto.

LIVERPOOL, Feb. 9.—Wheat—Spot dull; No. 2 red western winter no stock; futures steady; March, 8s 1½d; May, 7s 11½d; July, 7s 10½d. Corn—Spot steady; new American mixed, 5s 6½d; do, old, 5s 8½d; futures dull; March, 5s 6½d. Peas—Canadian steady, 7s 6½d. Flour—Winter wheat patents quiet, 33s. Bacon—Short ribs dull, 65s. Lard—Firm; prime western, 63s 3d; American refined, 63s 9d. Tallow—Prime city steady, 33s 9d. Linseed Oil—Dull, 34s 6d.

MINNEAPOLIS, Feb. 9.—Wheat closed: May $1 10⅝; July, $1 10¼ to $1 10½; cash, No. 1 hard, $1 11⅝ to $1 12⅝; No. 1 northern, $1 10⅞ to $1 12⅛; No. 2 northern, $1 08⅞ to $1 10⅛; No. 3 northern, $1 04⅞ to $1 09. Bran, in 100-lb sacks, $23 to $23 50. Flour—First patents, $5 40 to $5 60; second patents, $5 20 to $5 40; first clears, $4 35 to $4 45; second clears, $3 10 to $3 40.

LIVERPOOL, Feb. 10.—Wheat—Spot dull; No. 2 red western winter, no stock; futures firm; March, 8s 1⅜d; May, 7s 11⅜d; July, 7s 10½d. Corn—Spot steady; new American mixed, 5s 6½d; do old, 5s 8½d; Winter wheat patents dull, 32s 6d. Hams—Short cut dull, 63s 6d. Rosin—Commin firm, 10s 4½d; Linseed oil—Dull, 34s 4d.

WINNIPEG, Feb. 9.—Following were the quotations on the grain exchange today:

Wheat—	Open.	High.	Low.	Close.
February	..	..	..	$1 02¼
May	1 06	1 06⅛	1 05¾	1 05⅝
July	..	..	..	1 06⅜

BEANS.

DETROIT, Feb. 9.—Beans—Spot, $2 15; March, $2 20 per bu.

SEEDS.

DETROIT, Feb. 9.—Cloverseed—Spot, 100 bags at $8 40; March, 150 bags at $8 40; by sample, 37 bags at $8, 15 at $7 75, and 9 at $7 per bu. Prime alsike, $7 50; by sample, 12 bags at $6 75 and 5 at $6 per bu. Timothy seed—Spot, 60 bags at $1 85 per bu.

TOLEDO, Feb. 9.—Cloverseed—Cash, $8 37½; March, $8 40; April, $7 90; October, $6 80; prime old, $8 37½; No. 2, $8 30; No. 3, $8 10; rejected, $7 85 to $8; neglected, $2 40 to $7 55. Timothy—Prime, $2; March, $2. Alsike—Prime, $7 85; March, $7 90.

LIVE STOCK.

TORONTO, Feb. 9.—It was a short and sharp market this morning, with only 28 cars of fresh stock offering. These comprised 520 head of cattle, 83 sheep and lambs, 150 hogs and 36 calves. Probably anticipating a quick and brisk market, with only a light run, there were comparatively few buyers present at the hour of opening, but these early buyers were sufficient to clean up everything, while prices were maintained firm at yesterday's advances of 10c to 20c over last week. Prospects are that the market will hold firm at these prices for the rest of the week. Prevailing prices today were: Exporters, $6 to $6 25; butchers, choicest, $5 50 to $5 75; good, $4 50 to $5 25; fair to medium, $3 25 to $4 40; cows, $3 50 to $4 50; bulls, $4 to $4 50. Lambs—Steady, at $6 25 to $7; sheep steady, at $4 25 to $5. Hogs Market weak, at $7 90 f. o. b., and $8 15 fed and watered.

Among the objects of the recently organized Toronto Live Stock Exchange, of which Mr. W. J. Neely, of Park & Blackwell, is president, is one looking to the better regulation of the city markets as regards the transaction of business. While at the present time the market is supposed to be "open" officially between certain hours for the transaction of business, there has in the past been a good deal of irregularity in this respect, and buyers who in some cases are speculators have obtained access to the market at all sorts of "ungodly" hours, say, 3 and 4 o'clock in the morning, and even on Sundays. The result has been that by the time of the official hour of opening the market has already been practically bought up, and the late comers, the regular buyers, are held up for higher prices particularly if, as has often happened of late, there is a "short run." It is expected that the new exchange will be able to bring sufficient influence to bear in the proper quarters as will tend to prevent abuses of the kind mentioned in the future. The exchange proposes further to generally look after and safeguard the interests of the live stock trade in Toronto, which is fast growing to such immense proportions as bids shortly to make Toronto the great live stock emporium for all Canada, rivalling even such centres as Chicago. The new rule as regards the meal feeding of cattle after reaching the market goes into effect after tomorrow. This latter is a resolution adopted by a majority of the buyers, but has nothing to do with the live stock exchange.

EAST BUFFALO, Feb. 10.—Cattle—Actaive and firm; prime steers, $6 65 to $7 25. Veals—Receipts, 150 head; active and steady. Hogs—Receipts, 2000 head; active; pigs 5c lower, others steady to 5c higher; heavy and mixed, $9 05 to $9 10; Yorkers, $9 10 to $9 20; pigs, $9 15 to $9 25; roughs, $8 25 to $8 50; dairies, $7 to $9 15. Sheep and lambs—Receipts, 11,000 head; sheep steady, lambs slow and 20c lower; lambs, $6 25 to $8 65.

COBALT STOCK.

Special to The Advertiser from Edward Cronyn & Co., Toronto.

TORONTO, Feb. 10.—Noon quotations on the Standard Mining Exchange were: Beaver, 33½; Chambers-Ferlands 36; Cobalt Lake, 21; Coniagas, 5.50; Foster, 26; Green-Meehan, 9; Kerr Lake, 8.87; La Rose, 4.20; Little Nipissing, 30¼; Nipissing, 9.90; Otisse, 10; Rochester, 20; Nova Scotia, 38; Silver Leaf, 11; Temiskaming, 59; Trethewey, 1.38.

By private wire to H. C. Becher, London, from Harris, Winthrop & Co.

NEW YORK, Feb. 10.—(Wall Street, 10 a.m.)—Americans in London mostly ¼ to ½ above parity. Bank of England reduced from 3½ to 3 per cent. Berlin Bank rate reduced from 4½ to 4 per cent. London settlement concludes today. Switchmen employed on eighteen roads entering Chicago vote to strike. Third Avenue hearing resumed today. Copper producers' figures today. Grand Trunk will build from Palm, Mass., to Providence, R.I. Some further rise in the Seine in France but not up to last high level. Rather better inquiry for copper, but sales continue small. Favorable reports on appearance of winter wheat from principal points. Minneapolis reports specially heavy movement of wheat out of farmers' hands. Union Pacific surplus for five months ending Nov. 30, increased $1,457,653.

MONTREAL, Feb. 10.

	Sellers.	Buyers.
Bell Telephone	..	146
Packers, A.	..	73
Packers, B.	76	73
Canada Converters	44	42
Detroit Electric	..	62
Dom. Coal, com.	85¼	85⅛
Dom. Coal, pfd.	114½	113½
Dom. Steel, com.	68¼	68⅛
Dom. Steel, pfd.	135¼	135
Illinois Traction, pfd.	91	90½
Lake of Woods, com.	..	140
Laurentide Paper	..	128
Laurentide, pfd.	..	130
MacKay, pfd.	76	75¾
Mexican L. and P.	68	67
Minn. and St. Paul	134	133¾
Montreal Light and Power	132⅞	132½
Montreal Street	222	221
Montreal Steel Works	99¾	99½
Montreal Steel, pfd.	120	109
Montreal Telegraph	..	145
Nova Scotia Steel	78½	78¼
Ogilvie Mill, com.	139	137¾
Ogilvie Mill, pfd.	128	125
R. and O. Navigation	94⅝	94½
Rio de Janiero	94¼	94
Toronto Railway	..	124¼
Twin City	112¼	111¾
Winnipeg aRilway	179	..
Windsor Hotel	129	..
Bank of B. N. A.	150	149
Bank of Commerce	200	199
Eastern Townships Bank	164	..
Merchants Bank	189	..
Molsons Bank	210	207
Bank of Montreal	256	..
Bank of Nova Scotia	284	282
Royal Bank	232½	232¼
Bank of Toronto	220	214
Union Bank	..	142
Traders Bank	147	144
Canada Colored Cotton	58	56
Dom. Textile, pfd.	103½	..
Montreal Cotton	..	132
Bonds—Canada Cotton	100½	100
Dom. Coal	99½	98½
Dom. Cotton	105	..
Dom. Steel	95	94¾
Lake of Woods	..	111¼
Laurentide Paper	110	108
Mex. E. L. Co.	83½	80
Mex. L. and P.	88	87¼
Mt. L., H. and P.	98½	97¾
Montreal Street	100½	98¼
Price Bros.	..	105
Rio de Janiero	95½	..
Textile, Series A	95	..
Textile, Series B	97	..
Textile, Series C	95	94
Penman, com.	59⅞	59¾
Quebec, pfd.	120	..
Reserve	357	355
Rubber, com.	98	95
Textile, com.	72	70¾
Shawinigan	99½	99¼
Superior	68	67¼
B. Lake, com.	20½	20
B. Lake, pfd.	64	61½
Asbestos, com.	30	29½
Asbestos, pfd.	95	94
Loan and Mortgage	..	150
Bonds—Ogilvie (B)	112½	..
B. Lake	80	79½
Porto Rico	..	[illegible]

Morning Sales: Iron, common, 25, 6 and 25 at 68, 50 and 675 at 68¼, 35 at 68⅜, 400, 125 and 250 at 68½, 275 at 68⅝, 150 and 50 at 68⅜, 20 at 68¼, 50 and 25 at 68½, 20 and 150 at 68⅝, 35, 10 and 50 at 68½, 10, 50 and 150 at 68⅝, 25 and 50 at 68½, 100 at 68⅝, 10 at 68¼, 125, 25 and 25 at 68⅜; Power, 5 at 133¼, 50 at 132½; Illinois, 50 at 90½, 11 and 20 at 91; Toronto Railway, 5 at 125; R. and O., 200 at 94½, 50 at 94¾; Shawinigan, 25 at 99½; Rio, 25 at 93¼; Telephone, 65 at 146; Laurentide, preferred, 15 at 130; Switch, 2 at 98½; Penmans, 25 at 59½, 200 at 59¾, 25 at 59⅞; Scotia, 10 at 78¼, 10 at 78, 25 at 78¼, 25 at 78; Coal, common, 25 at 86, 100 at 85⅞, 100 at 85¾, 100, 175 and 125 at 85½, 25 at 85⅜, 10 at 85¾; Hochelaga Bank, 21 at 145; Merchants' Bank, 48 at 178; Molsons Bank, 1 at 208; Coal, bonds, 3000 at 99; Rubber, bonds, 3000 at 99¼, 1000 at 99; Dominion Cotton, bonds, 1000 at 103; Iron, preferred, 105 at 135.

TORONTO, Feb. 10.

	Sellers.	Buyers.
Packers, A.	77	..
Packers, B.	76	73
Bell Telephone	..	145¼
General Electric	117¼	115
Canadian Salt	..	112
C. P. R.	179⅞	..
City Dairy, com.	..	30
City Dairy, pfd.	..	97
Consumers Gas	..	205¾
Crow's Nest	..	76
Detroit United	66¼	..
Dom. Coal, com.	87½	85
Dom. Steel, com.	68⅛	68
Dom. Telegraph	..	106½
Electric Development	49	47
Laurentide, pfd.	130	..
Mexican L. and P.	..	67⅛
Mexico Tramway	..	126½
Niagara Navigation	135½	..
Northern Navigation	108	..
N. S. Steel, com.	78¾	78
Penman, com.	60	..
Penman, pfd.	..	85½
Porto Rico	..	34¾
Rio Jan. Tram.	94	93¾
R. and O. Navigation	..	94¼
Rogers, com.	180	175
Rogers, pfd.	111	..
Sao Paulo Tram.	..	147
Shredded Wheat, com.	43½	..
Shredded Wheat, pfd.	100¾	..
St. L. and C. Navigation	119	..
Toronto Electric Light	117½	..
Toronto Railway	..	124
Tri-City, pfd.	93	91
Twin City	..	112¼
Winnipeg Railway	180	..
La Rose	422	..
Nipissing Mines	995	..
North Star	12	..
Trethewey	138½	137
Dominion Bank	245	..
Bank of Hamilton	208	205½
Imperial Bank	235	233
Merchants Bank	..	176
Molsons Bank	..	207
Bank of Nova Scotia	283¾	283¼
Bank of Ottawa	..	209
Royal Bank	..	230
Union Bank	..	140
Agricultural Loan	..	120
Canada Landed	..	160
Canada Permanent	..	165
Central Canada	180	..
Colonial Investment	68	..
Dominion Savings	71½	..
Hamilton Provident	130	128
Huron and Erie	200	193
Huron and Erie, 20 p.c. pd.	..	182
Landed Banking	..	130
London and Canadian	112	..
National Trust	198	194
Ontario Loan	..	142
Ontario Loan, 20 p.c. pd.	..	127½
Real Estate	..	100
Toronto Trusts	170	166
Toronto Mortgage	..	130
Electric Development	83	82¾
Mexican L. and P.	87	..
Rio Janiero	95¼	95
Sao Paulo	101	..

Morning Sales: Rogers, 14, 2, 1 and 7 at 180, 11 at 180⅛; Dominion Coal, 25 at 86¼, 25 and 15 at 86½, 10 and 15 at 86, 25 at 85¾, 25 and 25 at 85½; Colonial Loan, 44 at 68; Rio, 50 and 10 at 93¾, 50 at 94; Twin City, 10 at 112¼; Electrical Development, bonds, 2000 at 82¾; Dominion Steel, 25 and 25 at 68⅝, 25 at 68¼, 25 and 25 at 68⅜, 25, 25, 25, 25, 25, 25, 25 and 25 at 68¼, 25 and 25 at 68½; Sao Paulo, 25 at 146⅞, 50 at 147; Black Lake, 5, 15 and 20 at 20½; Nipissing, 50 at 9.90; F. N. Burt, 25 and 25 at 69; La Rose, 200 at 4.22; C. P. R., 25 at 180; Bank of Nova Scotia, 50 at 283⅝, 10 and 20 at 283½; Bank of Commerce, 10, 1 and 40 at 200, 3 at 199¾; Imperial Bank, 7 at 233½; Standard Bank, 2 at 230; London and Canada, 20 at 110.

By private wire to H. C. Becher, London, from Harris, Winthrop & Co.

NEW YORK, Feb. 10.—Wall street, noon.—A reduction in Bank of England rate to 37, and also in the Berlin Bank rate, had a favorable influence abroad today and caused further demand for our securities. After general early strength the market has halted and may recede a little, but we still advocate the long side of the good stocks. Political uncertainties have a way of changing very quickly. Sales to noon, 406,600.

NEW YORK, Feb. 10—Noon. Reported by C. N. Spencer, Stockbroker, Market Lane, for The Advertiser.

	Open.	High.	Low.	2 p.m.
Amal. Copper	74¾	75⅛	73⅜	73½
Anaconda Copper	49½	49¾	49¼	49⅝
American Sugar	122½	122¼	121½	121½
Amer. Beet Sugar	36	36¼	36	36¼
Amer. Locomotive	48¼	49	48¼	49
American Foundry	59½	60	59½	59½
American Refining	80¼	81⅛	79½	80¼
Amer. Cotton Oil	59⅞	..	..	..
Atchison, com.	114¼	114½	113½	113⅞
Baltimore & Ohio	111	111⅛	110⅜	110⅜
Brooklyn Transit	71¾	71¾	71⅝	71
Canadian Pacific	180	..	..	..
Chesapeake & Ohio	81¾	82	81	81¼
Chicago & G. W.	29¾	30½	29¾	30½
Consolidated Gas	143¾	144¼	142⅝	142⅞
Col. Fuel & Iron	35¾	36⅛	35¾	36
Chicago & N. W.	155½	..	..	..
Distillers	30⅝	..	..	..
Erie, com.	38	38⅜	37⅝	37⅞
Erie, pfd.	44⅛	44½	44⅜	44⅜
G. Northern, pfd.	135⅞	136	135⅞	136
Inter-Metropolitan	50¼	50¼	49½	49½
Kansas & Texas	40¾	41¼	40¾	40⅞
Louisville & Nash	145¾	145¾	145¼	145¼
Missouri Pacific	69¼	69¼	68½	68½
New York Central	118¾	119⅛	118⅛	118¼
Northern Pacific	136¼	136½	135⅞	136
Norfolk & Western	99	100¾	99	100¾
National Lead	78¼	79¼	78¼	79
Ontario & Western	44¾	44¾	44½	44½
Pacific Mail	29½	29¾	29½	29½
Pennsylvania	131¾	132¼	131	131¼
People's Gas	108	108¾	108	108
Pressed Steel Car	39¼	39¼	39	39
Reading	160⅞	161⅛	159¾	160½
Republic Steel	36	36	35¾	35¾
Rock Island	44⅞	46⅝	44⅞	45¾
Rock Island, pfd.	84	85⅛	84	85⅛
Southern Railway	27¾	..	..	..
Southern Ry., pfd.	64	64	63½	63½
Southern Pacific	124⅛	124⅝	123¼	123⅝
St. Paul, xd., 3½%	144	144⅜	143½	143⅞
Texas Pacific	29	..	..	..
Union Pacific	182⅞	183⅛	181⅞	182½
Central Leather	39¼	39½	38½	38½
U. S. Rubber	39	40⅜	39	39
U. S. Steel	78¾	78⅞	77¼	78
U. S. Steel, pfd.	119⅝	119⅜	118⅞	118⅞
Wabash, com.	20	20¼	20	20
Wabash, pfd.	44½	44¾	43⅝	43⅝
Western Union Tel.	71½	71½	70⅝	70⅝

INSURANCE
FIRE—ACCIDENT—LIFE
Phone 343.
380 Richmond Street.
J. A. Nelles & Son

WATER COMMISSIONERS TO CARE FOR THE PARKS

Likely the Matter Will Be Settled by the Council Shortly.

The suggestion that the council turn the care of all parks over to the water commissioners, is meeting with much favor, and it is expected that at the next meeting of the council, the motion of Ald. Stevenson, making the change, will be carried.

The water commissioners already have control of the major portion of the parks of the city. Springbank Park, containing 272 acres, is under their direction. The Gerry flats, containing at least 10 acres, is now also controlled by them. Queen's Park, containing 35.75 acres, is under the direction of the Western Fair board largely, while the city looks after but Victoria Park, containing 14.29 acres, and some smaller parks of no great consequence.

A Good Suggestion.

Of course, there are the boulevards and trees to be taken into consideration. These, however, could be looked after by the same force of men now in charge of the commissioners' parks.

"I think the suggestion is a good one," said Ald. Stevenson. "We will place all parks under one body. We could contribute half to the maintenance of them, or we could allow the commissioners to pay the whole cost. It is a mere matter of bookkeeping. They now have the tree trimming, and there is where it should be kept, as the departments under the control of the commissioners are vitally interested in this question. I have an idea that it will carry all right."

LATE LOCAL NEWS

—Any person wishing to accompany the university deputation to Toronto may obtain a special rate by sending his name and address to City Clerk Baker by 3 p.m. on Saturday, the 12th inst.

Overcoat Stolen.

The theft of a black overcoat, with black lining, and no slit in the back, has been reported to the detectives, and it is believed that it was taken by a well-known crook. The coat belonged to a hockey player and was stolen from a skating rink.

Lesson for Young Londoners.

At Woodstock yesterday Albert Arthurs, a small boy, on his way from school in the afternoon, had his leg cut off below the knee while jumping on a sleigh loaded with brick, weighing about four thousand pounds.

Will Visit St. Thomas.

The London Life Insurance underwriters will pay a visit to the St. Thomas underwriters on Friday evening next. They will leave on the Southwestern Traction Company line at 7 o'clock, and will meet the Railway City insurance men at the Grand Central Hotel at 8 o'clock.

Lit. Meets Tonight.

The literary society of the Western University meets this evening at eight o'clock. There will be a debate on the subject, "Resolved, that the higher education of women is in the best interests of society." It will be conducted on the Oxford system. A vocal and instrumental programme will also be carried out.

Off for Old Land.

Captain Tom Robson, the clerk of the county of Middlesex, is leaving tomorrow morning in company with his wife and daughter, for a six weeks' visit in the old country. While there Captain Robson will visit the leading cattle breeders in England, Ireland and Scotland. During the absence of the county clerk, Mr. Robert Jackson will attend to the duties of that office.

Children's Aid Society.

A special meeting of the Children's Aid Society will be held tomorrow afternoon at 3:30 in the city hall for the purpose of considering and outlining an extension of the work of the society, which is connected largely with the institution of a probation system for juveniles whom heretofore the society has not been able to reach. Mr. J. J. Kelso, the provincial superintendent, will be present at the meeting.

Change of Venue Refused.

In Stidwell vs. Township of North Dorchester, before Cartwright, K. C., master.—Motion by defendant to change venue from St. Thomas to London. Judgment: For reasons given motion cannot succeed. It is always open to a successful defendant to apply to the trial judge for a direction as to the taxation of the costs of the witnesses if it appears from the trial that the venue should have been changed because the costs have been materially increased by the place of trial chosen by plaintiff as compared with what it would have been if placed where defendant desired. Costs of this motion will be in the cause.

Mr. Essery Will Drop Out.

Mr. E. T. Essery, grand master of the Orange Order of Canada, when spoken to regarding a rumor that he was resigning from the position, stated that it was customary for a grand master to hold office for three years, and that he intended to follow this precedent by making way for his deputy at the conclusion of the grand lodge session, which meets in St. Catharines on March 9. He was not, however, in any way withdrawing from the work of the order. It is expected that there will be some 600 delegates present at that session of the grand lodge.

EAST LONDON

DAUGHTERS OF REBECCA VISITED ST. THOMAS

May Queen and Victoria Lodges, of the Daughters of Rebekah of this city, visited Edna Lodge of the same order in St. Thomas Tuesday evening, about 75 members from this city making the trip on a special car.

The St. Thomas lodge put on the degree work and banquetted their visitors.

A return visit will be arranged shortly.

FIVE CARS WERE OFF TRACKS AT KERWOOD

G. T. R. Auxiliary Called From London to Clear the Line.

The Grand Trunk auxiliary was called from London this morning to Kerwood, where five cars of a freight train from Sarnia jumped the tracks, tying up the line.

No person was injured.

The train was running at a lively rate when the accident occurred, and it is thought that a broken rail or wheel caused the difficulty. The line was tied up for a couple of hours.

"REMOVE THE ICICLES" ORDER OF THE POLICE

Danger to Pedestrians Is To Be Obviated If Possible.

The police have been busy warning merchants and others, whose stores or houses are close to the street, to remove all icicles that may have formed on the eavestroughs, as they are a great danger to pedestrians. The majority of people have looked after the matter themselves, as in some cases very large icicles had formed from leaks in the eavestroughs and had they fallen and struck anyone passing would have inflicted very serious injury.

CONFERENCE HAS BEEN POSTPONED FOR PRESENT

Board of Works and Water Commissioners Will Not Discuss Engineer Tonight.

It was expected that a conference between the water commissioners and the board of works relative to the question of appointing one engineer over the whole city, would be held this evening, but the committee could not be got together today, and the meeting was postponed until some future occasion.

It is not likely that they will meet this week, but will do so some day next week.

"We intended to meet tonight, but Chairman Tancock telephoned me that it would be impossible to get the committee together, so the conference had to be postponed," said Mr. A. T. McMahen, chairman of the water commission today.

"I do not know when we will meet, but it will probably be some day next week."

PRINCIPAL WALLER IS PLEASED WITH BRIGADE

Says the Firemen Performed Excellent Service at Huron College Blaze.

Principal Waller, of Huron College, expressed himself today as greatly pleased at the efficiency displayed by the fire department in handling the dangerous fire at the college on Tuesday night. He also spoke warmly of the kindness and courtesy of the police, and the way in which they had done all in their power to assist the college authorities.

Principal Waller also spoke of receiving some very kindly letters of sympathy and several offers of accommodation till the damage could be repaired. However, as it turned out only two of the rooms were absolutely untenable, and fortunately there were two vacant rooms that were brought into service.

Other arrangements will have to be made, however, when the repairing operations begin.

At present the usual college routine and lecture are being continued, though at some difficulty.

While the estimated loss is covered by insurance the principal stated that no insurance could cover the actual loss to the college.

FLANIGAN'S RELATIVES HAVE BEEN LOCATED

Two Sisters Reside on Talbot Street in This City.

Patrick Flanigan, an account of whose death appeared in yesterday's Advertiser, was a native of Hanover, Ontario, and lived there for many years.

Misses Clara and Ida Flanigan, of 526 Talbot street, are sisters, and have received a telegram from Medicine Hat, Alberta, stating that the body is being sent to London.

No details are known except that Mr. Flanigan was so badly frozen near Bassano, Alberta, that he died. He was a barber by trade, and had been in the west about two years.

MAN HAS EYE PEELED FOR HIS MISSING SPOUSE

Is Under the Impression That Partner Has Been Mislaid Somewhere.

A very much excited individual, who is looking for his wife, has kept the police and railroads of this city very busy ever since last evening. The man first missed his spouse after supper yesterday, and reported her disappearance to the detectives. He spent a considerable portion of this morning, watching the railway stations, apparently under the belief that the woman has either not left the city yet or is about to go away with somebody. This afternoon he was back at the Grand Trunk station. It is stated that the man lives on Talbot street, near the Grand Trunk tracks, and that he formerly worked in a local livery.

WESTERN FAIR IS VITALLY INTERESTED

In the Bequest Made to Government for Increased Grants.

The Western Fair board was not directly represented on the committee of conventions of fair associations, meeting at present in Toronto, who waited upon the Government yesterday to petition for an extra grant to fall fairs, yet the interests of London were not neglected. Mr. John Hunter, of Messrs. Darch & Hunter, was at the convention as the representative of the London District Agricultural Association, and also Mr. W. H. K. Talbot, representing the East Middlesex Agricultural Association.

Mr. A. M. Hunt, the secretary of the fair board, stated that whatever was done in this regard would be of interest and importance to the Western Fair.

Too Late to Classify.

ORGANIST AND CHOIRMASTER FOR Christ Church. Address, before Feb. 17, Warden, Christ Church rectory. 99u

THE DOMINION BANK
(Incorporated 1869).

CAPITAL PAID UP	$4,000,000
RESERVE AND UNDIVIDED PROFITS	$5,300,000
DEPOSITS BY THE PUBLIC	$45,700,000
ASSETS	$58,900,000

LONDON OFFICE:
CORNER OF DUNDAS AND RICHMOND STREETS.
BRANCH OFFICE: CORNER OF DUNDAS AND RECTORY STREETS.
SAVINGS DEPARTMENT.
Accounts of one dollar and upward received, and interest compounded half-yearly. The convenient location of our new office affords special attraction for ladies, whose household accounts are solicited.
A general banking business transacted. Letters of Credit issued, and Sterling Exchange bought and sold.
C. A. Ross, Manager
N.B.—A number of good rooms are for rent for office purposes. Apply at the Bank.

PLANS FOR COLBORNE SCHOOL SUBMITTED BY THE ARCHITECT

Board of Education Appear of the Opinion That a New Structure Is an Absolute Necessity—Some Alterations Are Recommended to Mr. Nutter.

A special meeting of the board of education will probably be held in the near future to discuss a new school to replace the present structure at Colborne street.

At the meeting of No 2 committee held last evening, a rough sketch of the proposed school was presented by City Architect Nutter. In the main it was approved of, the only criticism being offered was the situation.

It developed that the board had 48 feet more than the plan showed, and the whole question was sent back to Mr. Nutter to make the necessary alterations and corrections.

A Special Meeting.

"We will call a special meeting to deal with this matter," said Dr. A. J. Wyckoff, the chairman. "We want to settle immediately what we intend to do about the school. I am convinced that a new school is a necessity, and we might as well have the board settle the question as soon as possible."

Chairman Gammage was of the same opinion, declaring that it would be economy to build a new school to replace the present structure.

Other than that, routine business occupied the attention of the members of the committee.

It was decided to purchase supplies for the Wortley road and Lorne avenue schools, and it was also decided to paint the old section of the Wortley road school.

Tour of Inspection.

A tour of inspection will be made of all the schools in the near future, possibly tomorrow. The members of the committee desire to get in touch with the repairs and improvements necessary to the different schools, and will take this method of discovering what changes are needed.

Those present at the meeting were Dr. A. J. Wyckoff (chairman), W. W. Gammage, Dr. Teasdall, City Architect Nutter and Secretary McElheran.

THE MINISTERS OPPOSE EXPORTATION OF POWER

Claim Made That American Enterprises Were Being Exploited at the Expense of Canadians.

Toronto, Feb. 10.—The privileges of exporting power, for which the Ontario and Minnesota Power Company is now applying, will not be granted, so far as the Ontario Government is concerned. This company generates power on the Canadian side of the Rainy River, at the Albertan Falls, and wishes to export it to the American side, for the use of the manufacturing concerns at International Falls. This proposition has been, and is still being vigorously opposed, by the town of Fort Francis.

The stand which Ontario would take with respect to the question was stated yesterday by the Hon. Frank Cochrane, minister of lands, forests and mines, the Hon. J. J. Foy, attorney-general, and the Hon. Adam Beck, chairman of the hydro-electric commission. The application for power to export power was made by a deputation which interviewed the ministers in the Hon. Mr. Cochrane's office. Each of the ministers expressed himself as very dissatisfied with the position taken by the Ontario and Minnesota Power Company, and the Hon. Mr. Foy suggested that the representatives of the company and the town of Fort Francis meet in conference with a view to becoming purchasers and sellers of the power which is being generated on the Canadian side of the river.

Mr. E. W. Backus, president of the power company, who is a wealthy lumberman of Minneapolis, informed the minister that the two parties were unable to agree upon terms.

"Well, if you'll both agree to let me name the rates I'll mighty soon do it," suggested the Hon. Mr. Cochrane.

Mayor H. Williams, of Fort Francis, was quite willing to act upon the suggestion, but the other parties thought it would be better to have a conference.

HONAN MISSIONARIES

Two of Them Will Be Present at Huron College Lecture.

The first of a series of lectures on mission study to be given by Principal Waller in Huron College during the next few weeks will be delivered next Tuesday. On that occasion there will be two representatives of the new diocese of Honan, China, present. They are Rev. G. E. Symmons, of Trinity College, Toronto, and Miss Sedgewick, of Windsor, who has lately been in training at the Deaconess School in Toronto.

As they are leaving for the foreign field very shortly it will probably be the last opportunity Londoners will have of becoming acquainted with them.

RECORD CROWD AT THE HOCKEY GAME

London and Sarnia Will Clash This Evening.

Another record crowd is expected out at the Jubilee Rink tonight, when the champion London Intermediates meet the Sarnia men in the second game of the round in the semi-finals.

London will present the regular line-up and should win handily. The Sarnia Observer, in its account of the game in that town Tuesday night, admits that the tunnel men were outclassed, and says "No words are strong enough to describe the plucky fight put up by the local team, knowing, as they did, that their opponents are bigger and better men."

The teams will present the following line-up:

London—Pearson, goal; Casselman, point; Bernhardt, cover; Mallen, rover; Prodgers, right; Orr, left; Carrothers, left.

Sarnia—Simpson, goal; Wanless, point; Wilson, cover; LeSueur, rover; McLellan, right; Cowan, centre; Cameron, left.

COL. CONRAD WOUNDED

Bluefields, Nicaragua, Feb. 10.—Col. Gabriel Conrad, chief of artillery of the insurgent forces under General Mena, has returned here, forced to inaction by a wound received in the fighting near Santa Clara, north of Lake Managua.

General Mena is supporting General Chamorro, whose advance toward the capital is reported to be temporarily checked. Chamorro is said to have entrenched himself in the province of Matagalpa.

Details of the recent fighting are reaching here slowly, but it is impossible to send out as yet anything like a complete story of recent events, as the provisionals are exercising precaution regarding the circulation of new reports.

BOILER EXPLODES AND KILLS SIX

Workmen in Sawmill Were Warming Themselves Before Work.

Bay City, Mich., Feb. 10. — While a score of workmen were warming themselves in the boiler room of Prining's sawmill at Crump today, waiting for the whistle to start the day's work, the boiler exploded, killing six of the men and injuring all the others. The mill was wrecked, debris being scattered 100 feet in every direction. It is believed that cold water was forced into the boiler when the water was low, causing an excess of steam.

Personal Mention

Miss Jean R. Laidlaw, supervisor of kindergartens, this city, has been appointed by the education department one of the provincial examiners for kindergarten assistants.

W. F. Howell, who was injured last week in getting off a car, is improving and will be attending to business in a few days.

Mr. A. Taylor, of the Chicago and St. Paul Railway, was a caller at local offices today.

Mr. William Christie, of Winnipeg, son of the late John Christie, is in the city on business. Mr. Christie is an old London boy who has done well in Winnipeg.

OPPOSE OSTEOPATHY

Hamilton, Ont., Feb. 10.—The Hamilton Medical Society held an all-night meeting last night and decided to oppose the bill now before the Ontario Legislature legalizing osteopathy. The doctors claim that the osteopathists should not be allowed to practice.

It was reported here this morning that the Ontario Pipe Line Company and the Hamilton Gas Light Company intended to form a merger. That report got on the nerves of the board of control, which decided this morning to instruct the city solicitor to look up the bylaw to see if the Natural Gas Company had the right to form a merger.

Mayor McLaren this morning sent a letter to the Hamilton Herald, demanding a retraction for some criticism which that paper made last evening in connection with the board of control's action in awarding a contract for asphalt and creosoted wood blocks. The mayor claims the article was untrue, and says he will sue the paper for libel if an apology is not forthcoming quickly.

SYMPTOMS OF RABIES ARE FULLY DESCRIBED

Chief of Police Williams Receives Official Document on Subject.

Chief Williams has received a bulletin from the Government authorities at Toronto giving full descriptions of the symptoms of rabies in dogs and cattle. As yet he has received no instructions to muzzle the dogs of this city or compel them to be tied up.

DUFFERIN ICE RACES.

Toronto, Feb. 10.—The opening day of the ice meet under the auspices of the Dufferin Driving Club was a decided success. The track was in fine condition and good racing was the result. Many prominent horsemen from outside points were in attendance, and all were loud in their praises of the quality of the racing:

2:15 pace—

Perfection, b.g., A. Leakey (owner)	3	3	1	1	1
Hal D., b.g., W. Brigham (J. Rattenbury)	1	1	2	2	2
Tom Dillard, ch.g., D. Peters (owner)	2	2	3	3	3
Imogene, b.m., R. Dwyer (owner)	4	4	4	dr	

Time: 2:19¼, 2:24, 2:22, 2:26, 2:24.

2:23 pace—

Minnie W., b.m., E. C. Lewis (owner)	1	2	1	1
Wild Patchen, blk.m., J. Wellwood (owner)	5	1	2	2
Planet, byk.g., J. McDowell (owner)	2	3	3	3
Wa Wa, b.m., H. Leadley (J. McPhee)	3	5	5	5
S. D. C., blk.g., J. O'Brien (owner and J. Noble)	4	4	4	4

Time: 2:24¼, 2:25, 2:25, 2:26.

IF YOU WERE

a clothes expert you could pick out the good dresses in a crowd as easily as you could pick a fat man from a crowd of thin ones. We want to impress you with the fact that clothes made by us have all the good points. Good clothes do not indicate a proud man, but they do a wise one. Exercise your wisdom by placing your next order with us

O. LABELLE & CO.
346 RICHMOND STREET.

Just Arrived

A large shipment of Murray Mine Anthracite Chestnut Coal, $6 50 a ton. All orders given prompt attention.

Green & Co.
495 YORK ST. Telephone 1391.

A NEAT FIGURE IS OFTEN SPOILT by a poorly-fitting corset. Durability and style count for nothing if the fit-to-the-figure effect is missing. You should have your corsets made to measure. MISS I. QUINN, of 274 Dundas street, represents Woolnough, corsetiers, Toronto. Phone 2157.

Delaware, Lackwanna and Western Scranton Coal

A WINNER EVERY TIME.

If you haven't tried it give it a trial. All sizes. Prompt delivery. Good size Pea Coal for ranges only $6 per ton.

W. H. Winnett
Phone 481. Office Horton and William Streets. ywt

"Six Weeks More of Winter. I've Gone Back Home."
(Sgd) "A GROUNDHOG"

The above message means that you had better get ready for six weeks more of winter. Then cometh Halley's comet and warmer weather. Good coal at Hunt's.

OFFICE: 363 RICHMOND ST. Phone 123.
YARD: WATERLOO-M. C. R. Phone 412.

KINDLING WOOD $1
PER LOAD, OR TWO LOADS FOR $1.50
Delivered to All Parts of the City.
LONDON BOX CO
809 BATHURST ST 'Phone 528

FERGUSON & SONS
Funeral Directors
180 KING STREET.
PHONES 543, 373, 2056.
OPEN DAY AND NIGHT.

SMITH, SON & CLARKE
UNDERTAKERS
115 DUNDAS ST. PHONE 586
629 DUNDAS ST. PHONE 678
Residence on Premises.
Private Ambulance Service.

GRIFFITH BROS.
LEADING FUNERAL DIRECTORS AND EMBALMERS
Private Ambulance in Connection
104 DUNDAS ST. 'PHONE 459.
CARL MILLER, Asst. Manager.

Logan & Ball
Funeral Directors
418 RICHMOND ST. PHONE 1963.
Residence on Premises.

BROWETT, LINDLEY & CO
MANCHESTER, ENG.,
Manufacturers of High-Speed Engines for Traction, Street Railway Service and Electric Lighting Plants.
E. LEONARD & SONS
EXCLUSIVE AGENTS FOR CANADA
London, Ont.

TO LET

Richmond street premises, centrally situated, suitable for light manufacturing or storage. Former rent $32. Further reduced to $20.

LONDON LOAN AND SAVINGS CO'Y
London, Ont.

Order Hamilton's

Hamilton's Porter is fully aged. It is the best. Ask for Hamilton's when you are buying.

Order Hamilton's

THOS. WILSON
Merchant Tailor
212 DUNDAS STREET
HIGGINS' BLOCK. Telephone 596

ALL COAL MAY LOOK ALIKE

to you. But there's a lot of difference, just the same. The money-saving Coal is the clean, free-burning, no-clinker kind. Ours is the money-saving kind. Try a ton and you will be convinced.

D. H. GILLIES & SON.
PHONE 1312.

WHEN YOU BUY

You want the very best. That is just what we have to supply you.

Our Pea Coal for ranges cannot be beat. Per ton, $6 00.

MAY BROS.
685 YORK STREET.
'PHONE 1224.

"Jumb-O"

The big loaf of Johnston Bros.' XXX Bread, is making friends of every woman who entertains. It makes the daintiest sandwiches, any style you want, which are a delight to the most fastidious. Order "Jumb-O" for sandwiches.

Johnston Bros. 'Phone 944

X CREEK LEHIGH COAL IS HARDEST, HEAVIEST, HOTTEST COAL MINED. TRY IT—IT WILL PLEASE YOU.
John Mann & Sons

Parnell's Special No. 1 Loaf

For sandwiches, or for luncheon at an afternoon tea, no other bread gives just the satisfaction that PARNELL'S NO. 1. VIENNA LOAF does. It cuts up into sandwiches just the size to be dainty as well as appetizing.

Fresh daily from London's Sanitary Bakery—"PARNELL'S."

PHONES 929 AND 1390

Hazel-Rose
(Registered.)

All that the name implies.

A delightful Toilet Cream of Witch Hazel and Almond Cream, etc., scented with Otto of Roses.

PRESERVES THE COMPLEXION.

Dainty, fragrant and satisfactory The most elegant preparation known for keeping the skin beautiful and free from wrinkles.

IN 25-CENT BOTTLES.

GAIRNGROSS & LAWRENGE
PRESCRIPTION CHEMISTS
216 DUNDAS ST. LONDON, ONT.

LONDON AND DISTRICT

Lenten Lectures.

On Fridays in Lent the Bishop of London will give a course of lectures in St. Paul's Cathedral at 4:30 p.m., on "My Duty Towards My Neighbor."

The July Flood.

The July flood occurred on July 11, 1883. A correspondent asks for the date to settle an argument.

A Detroit License.

Detroit marriage licenses issued yesterday, include the following: John D. McIntyre, 29, Wyandotte, Mich., to Lillian Marshall, 29, Chatham, Ont.

Card of Thanks.

Mrs. L. Clark desires to express her sincere thanks to the many friends who were so kind during her recent bereavement in the sudden death of her son, Gordon.

Liberal Club Euchre.

There was a good crowd at the Liberal Club euchre evening, held last night at the Liberal Club. The prize, a handsome one, donated by Bruce Wallace, was won by Mr. Arch Galbraith. There will be another euchre evening next Wednesday.

Diplomas Presented.

On Sunday last the scholars of the Southern Congregational Church, gathered in the basement after the usual lesson, for the distribution of diplomas, about 34 being winners. One scholar having put in a full ten years' attendance was presented with an engraved pin. Another, after a completion of eight years, was the recipient of a book. Rev. Hardy, of the Christian Church Dundas street east, made the presentation, and spoke words of encouragement to each one. He also addressed the meeting.

A Civic Federation.

A meeting of representatives of the city council, the board of trade, the London Trades and Labor Council and the provincial executive committee will be held in the city hall tomorrow evening at 8 o'clock, to consider the advisability of forming a civic federation for London, which would have for its object the betterment of social conditions, and the achievement of a more perfect understanding between the labor and money interests of the city.

Writ for Damages.

Mr. James H. Burns, a former Londoner, and son of the late Bailiff Burns, of this city, has entered action for $10,000 damages against John Loughrin, a magistrate, of Cochrane, Ont., for alleged false arrest. Mr. Burns was accused of having liquor in his possession, and was fined $60 and costs, and was confined in jail till the fine was paid. The plaintiff claims that he had no liquor in his possession, and that he was falsely arrested, and is consequently taking action to recover damages.

Society Organized.

The other evening a number of the church and congregation met in the Lobo Baptist Church for the purpose of organizing a Young People's Society. After the usual opening exercises were concluded the society was organized, and the following officers elected: President, the pastor, E. P. Stewart; vice-president, Mrs. John Graham, secretary-treasurer, Miss Gertie Graham; organist, Miss Lillie Steinhoff; assistant organist, Miss Ollie McIntyre; programme committee, Miss Rosa McArthur, convener, Miss Irene Jury, Arnold Tuckey; literary and social committee, Miss Blanche Challoner, convener, Miss Winnie Fonger, Miss Ollie McIntyre, Clarence Jones, Bert Palmer. The young people decided to hold a box social on Friday evening, Feb. 11, and Mrs. L. Fonger very kindly offered her home for the occasion. All the young people of the church and congregation are especially invited to attend.

Late Mr. Sutton.

The funeral of the late Clark Sutton took place from his late residence, lot 14, Gore of Westminster, on Wednesday, Feb. 9, to Mount Pleasant Cemetery, and was largely attended. Deceased was a member of North Street Methodist Church. Rev. Mr. Jewett and Rev. Mr. Millson conducted the services. He leaves to mourn his loss a widow and three sister and four brothers, Mrs. Ezra Hunt, of North street; Mrs. James Galbraith, of Lambeth, and Mrs. S. J. Hughes, of Dresden; Mr. Jacob, Charles and Cyrus of Westminster, and Newman, of Montana, are brothers, who will have the sincere sympathy of a large circle of friends in their bereavment. The pallbearers were chosen from Lambeth Council, No. 133, Chosen Friends, of which deceased was a member, as follows: David Dores, W. M. Baker, Samuel Baker, David Scott, Eli Burrows, Jas. E. Orr.

Gift Umbrellas

Show taste and good sense—a rare combination.

Our stock shows our good sense in purchasing and you're sure of good big value at

SUMNER'S
For Reliable Jewelry.
380 RICHMOND STREET.

YOUNG MAN BITTEN BY VICIOUS DOG

Animal Was at Once Destroyed—Ellis Wallace To Be Sent to Pasteur Institute.

Ellis Wallace, a young man employed as a driver at T. A. Rowat's, was bitten by a dog on Tuesday afternoon while delivering groceries at the home of Mr. Jarvis, 111 Elmwood avenue, South London. The dog, it is stated, jumped at young Wallace, and knocked him down, and bit him on the leg. Dr. J. H. Tennant was consulted, and while it is not thought that the animal has rabies, it has been destroyed, and young Wallace will be sent to the Pasteur Institute for treatment, as this is the only sure method of dealing with the case.

OWEN MORAN GETS DECISION.

Boston, Feb. 9.—Owen Moran, of England, won a clean-cut decision over Matty Baldwin, of Charlestown, in twelve rounds at the Armory Athletic Association last night. Baldwin had the better of his opponent in but one round, the ninth, when Moran seemed to slow up. The Englishman used his left to good advantage in jabbing and hooking Baldwin.

OLD COUNTRY GAMES.
[By Associated Press Cable.]

London, Feb. 9.—The results in the second round, re-played cup ties, were:
Southend 2, Queen's Park Rangers 3.
Notts Forest 1, Northampton 0.
Bristol City 2, West Bromwich 4.

CASSELMAN BROS., 171 DUNDAS ST.

Broken Lot Sale

Starts Feb. 11, Ends Feb. 28

A Peculiar Event—A Sort of a One-Sided Affair—A Sale That's All in Your Favor—Let's Explain.

Our stock-taking, just completed, brings to light all the broken lots and the odd lots. These represent in most instances our best sellers, the most sought-after styles.

They are to be sold AT ONCE, and in our determination to close them out we neither look at their cost nor their value. THEY'RE MARKED TO GO at prices that will make this sale a record-breaker in our value-giving history.

RESULT—YOU GET THE BENEFITS.

SEE OUR WINDOW SHOP EARLY

EARLY BUYERS GET BEST CHOICE

BROKEN LOT I.—
19 pairs Men's Box Calf Bluchers, heavy welted soles. Regular price $4.....
21 pairs Men's Gunmetal Dressy Toe Bluchers, welted soles. Regular price $4.....
26 pairs Men's Vici Kid Dull Top Bluchers, welted soles. Regular price $4.....
$3.18

BROKEN LOT II.—
27 pairs Men's Velour Calf, Wing Tip, Welted Sole Bluchers. Regular price $3.50.....
33 pairs Men's Box Calf Heavy Welted Sole Bluchers. Regular price $3.50.....
9 pairs Men's Box Calf, Leather-lined, Welted Sole Bluchers. Regular price $3.50.....
22 pairs Men's Patent Colt, Welted Sole Bluchers. Regular price $3.50.....
$2.78

BROKEN LOT III.—
37 pairs Men's Gorilla Calf Heavy Waterproof Bluchers. Regular price $5.50.....
$4.28

BROKEN LOT IV.—
18 pairs Men's Box Calf, Rubber Sole Bluchers. Regular price $6.....
$4.28

BROKEN LOT V.—
21 pairs Men's Box Calf, Solid Sole Bluchers. Regular $2.75.....
34 pairs Men's Box Calf, Solid Sole Bluchers. Regular price $2.50.....
$2.28

BROKEN LOT VI.—
28 pairs Men's Patent Colt, Nobby Last, Welted Sole Bluchers. Regular price $4.....
21 pairs Men's Patent Colt. Heavy Welted Sole Bluchers. Regular price $4.....
32 pairs Men's Patent Colt, Dressy Toe, Welted Sole Bluchers. Regular $4.....
$3.18

BROKEN LOT VII.—
25 pairs Women's Patent Colt, Heavy Sole Welt Bluchers. Regular price $4.....
17 pairs Women's Patent Colt, Neat Heavy Sole Welt Bluchers. Regular price $4.....
11 pairs Women's Patent Colt, Patent-Faced Welt Bluchers. Regular price $4.....
19 pairs Women's Patent Colt, Turn Sole Bluchers. Regular price $4.....
$3.18

BROKEN LOT VIII.—
14 pairs Women's Vici Kid, Heavy Sole Welt Bluchers. Regular price $3.50.....
11 pairs Women's Vici Kid, Straight Last Bluchers. Regular price $3.50.....
9 pairs Women's Vici Kid, Dull Top Bluchers. Regular price $3.50.....
17 pairs Women's Gunmetal Calf, Heavy Welt Bluchers. Regular price $3.50.....
$2.78

BROKEN LOT IX.—
8 pairs Women's Patent Colt, Grey Cloth Top, Button. Regular price $4.....
11 pairs Women's Patent Colt, Green Cloth Top, Button. Regular price $4.....
$3.18

BROKEN LOT X.—
15 pairs Women's Patent Colt Bluchers. Regular price $2.50.....
22 pairs Women's Patent Colt Bluchers. Regular price $2.50.....
$1.98

BROKEN LOT XI.—
11 pairs Women's Patent Colt, Grey Suede Top, Button. Regular price $5.50.....
6 pairs Women's Patent Colt, Brown Cloth Top, Button. Regular price $5.....
18 pairs Women's Patent Kid, French Heel, Turn Bals. Regular $5.....
11 pairs Women's Tan Suede and Calf Button Boots. Regular price $5.....
$4.18

DURING THIS SALE WE WILL SELL ALL OUR STOCK OF BOYS', GIRLS' AND CHILDREN'S SCHOOL AND DRESS SHOES AT 20 PER CENT DISCOUNT. THIS MEANS A BIG SAVING. ALL OVERSHOES, HALF-OVERS, CARDIGANS, ETC., SELLING AT 20 PER CENT DISCOUNT. ALL COLORED OVERGAITERS, REGULAR 75c AND 85c, FOR 50c A PAIR.

NO GOODS ON APPROVAL. WILL GLADLY EXCHANGE.

CASSELMAN BROS. SLATER SHOE STORE

NO GOODS CHARGED AT SALE PRICES.

WOMAN DEFENDS SELF WITH HATPIN

Windsor Lady Attacked by Man Gives Him Some Severe Jabs.

Windsor, Ont., Feb. 9. — While returning to her home late Tuesday night a young lady, whose name is withheld, was attacked by a man, who sprang from behind a neighboring tree and grappled with her. It was only the young lady's presence of mind that saved her from serious injury at the hands of the brute.

The assault took place at the corner of Windsor avenue and Wyandotte streets. The streets were utterly deserted, and without a moment's warning the attack occurred. The man, whom the girl thinks she could recognize should she again see him, sprang on her and endeavored to pinion her arms at her side. She struggled fiercely with him for a few moments, at the same time screaming for help.

The young lady during the struggle succeeded in freeing one of her hands from his grasp. Instantly she seized a weapon that only a woman carries, a hatpin, and gave several lusty jabs at her assailant.

He tried to wrench the pin from her, but she succeeded in giving him several jabs, and the assailant released his grasp and fled.

INDIAN AND INDIAN LISTER IN COURT

P. M. Love Will Start Investigation To See Who Supplied the Dope.

Thomas King, an Oneida Indian, who absorbed too much fire water last night, was remanded for a week by Magistrate Love this morning for being drunk. An effort is being made to locate the man who supplied King with the wet goods.

Gilbert Pritchard, charged with defrauding Mrs. M. Bird out of $48, due her for board, paid up, and the case was dismissed.

An Indian lister, who explained to the court that when he was in Toronto last week he had purchased three bottles of good whiskey, was remanded for a week to sober up.

Closed, heated carriages for all occasions. Hueston's Livery.

Pianos to Rent.

Pianos to rent from $2 per month upwards, six months' rent allowed in case of purchase. Williams' Piano Company, Limt'ed, 261 Dundas street. tf

STREET RAILWAY WILL REMOVE THE SNOW

Board of Works Decide There Is Too Much on the Streets Along Tracks.

The London street railway will have to remove the snow from off the streets to comply with the city bylaws or the city will do it for them and charge the company up for the time and expense.

Yesterday afternoon the board of works was conveyed about the city in a special car furnished by Manager C. B. King, and made a thorough inspection. Every portion of the track was gone over, and after a couple of hours' journey they returned to the city engineer's office. There a meeting was held and the situation discussed. The concensus of opinion was that the company had not fulfilled the terms of the bylaw regarding the removal of snow.

A Time Limit.

It was decided to give the company until this evening to remove the snow, and if it were not done then the city engineer was to put on many teams and have the snow removed, the expense to be charged up to the company.

Those present were: Ald. Tancock, chairman; Ald. Saunders, Ald Pocock, Ald. Morgan, City Engineer Graydon, and Assistant City Engineer Wright.

Company Agreeable.

Manager King had a gang of men and several teams at work this morning, removing snow, and placing the streets in better condition.

"Some places along the route they thought the snow was too deep, and we are endeavoring to correct these," said Mr. King. "There were only a few places complained of particularly, so we are doing our best to have the snow removed. I do not think the city will have any reason to complain when we have finished it."

REDMOND LEADS AGAIN

Once More Selected as Chief of the Nationalists.

London, Feb. 10.—It is believed that John Redmond, the Irish leader, has been assured that the licensing clauses of the budget which affected Ireland will be modified in the new finance bill.

At the meeting of the Nationalists at Dublin yesterday, at which Mr. Redmond was again chosen leader, resolutions were adopted which will give new power to discipline refractory members. Heretofore a defiant Nationalist could be dealt with only by a two-thirds majority, and if he refused to resign he still could claim membership and share in the party fund. Now the party is empowered to expel a member by a bare majority, and thus exclude him from the benefits of the fund.

No anti-Redmondites recently elected to Parliament will be admitted to the party without a special vote.

The meeting adopted a resolution thanking friends in America for contributions to the party fund.

ROSS'

If Special Values In

Silk, Lace or Net Waists

Are of interest, we have them here at CLEARING PRICES, also TAILORED WAISTS in new designs; all distinctive styles.

The New Neckwear

Is exceedingly dainty and exclusive.

You'll find a few minutes' inspection instructive and profitable.

196 DUNDAS ST.
London, Ont.

R. K. COWAN
BARRISTER, SOLICITOR, ETC.,
County Bldgs., next Court House, London

SPAIN TO REDUCE RELIGIOUS ORDERS

Madrid, Feb. 10.—The assumption of the premiership by Jose Canalejas y Mendes, the radical and anti-clerical, has caused great surprise among the reactionaries, who had assumed that when Moret fell King Alfonso would institute a more moderate rather than a more radical regime.

The impression prevails that the King has outwitted the intriguers by boldly confiding the government to Canalejas for the purpose of giving to the country a clear proof of his sincerity in the role of a constitutional sovereign.

The revision of the concordat of 1851 and the reduction in the number of religious orders will be a feature of the new cabinet's policy.