

1893.

PROCEEDINGS

OF THE

MUNICIPAL COUNCIL

OF THE

COUNTY OF WELLAND.

JUNE SESSION.

June 6th, 7th, 8th, 9th.

C. B. BENNETT, ESQ., - - WARDEN.

WELLAND:
PRINTED AT THE TRIBUNE OFFICE.

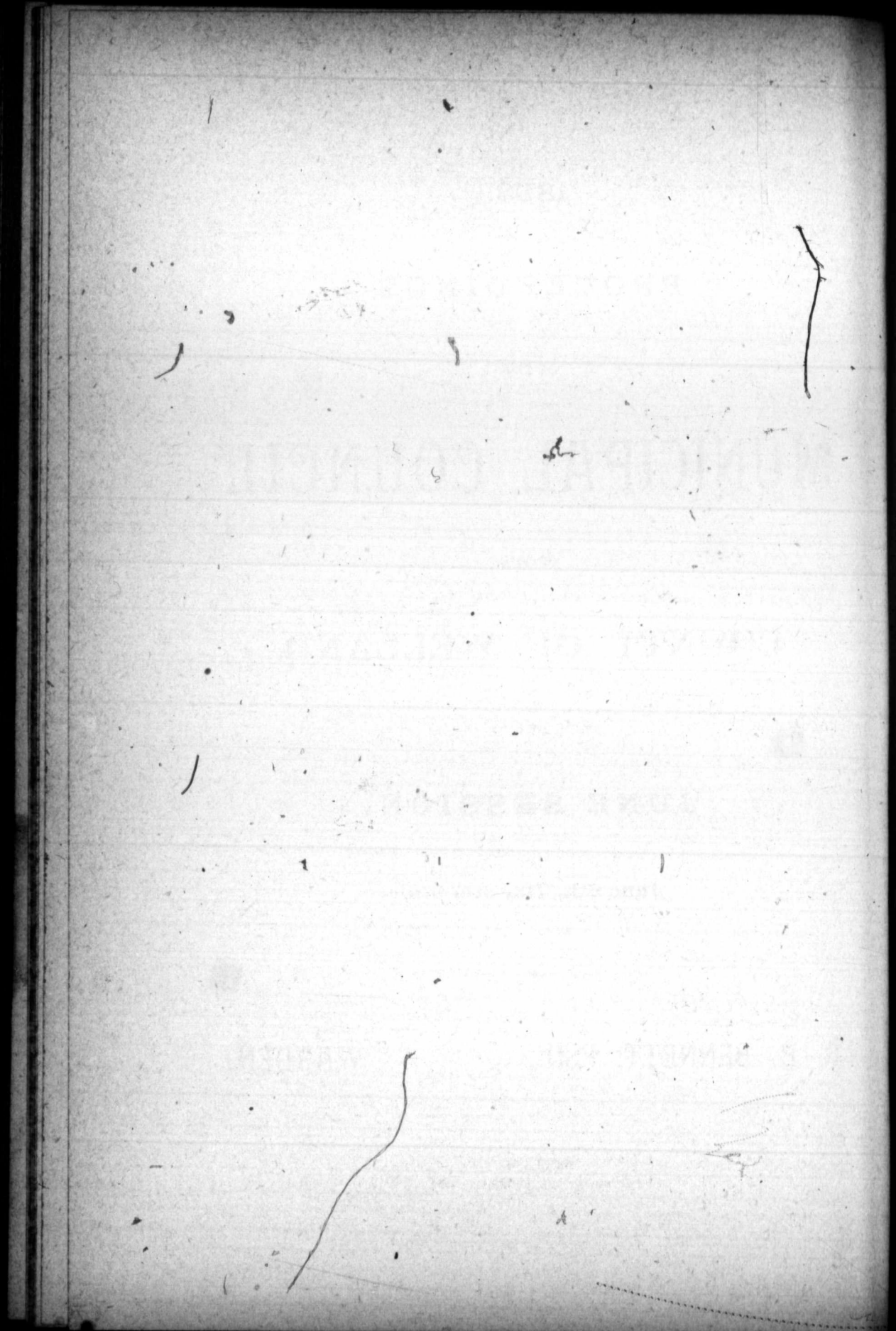

M

Ch
ge

Co
K
St

1893.

PROCEEDINGS

OF THE

MUNICIPAL COUNCIL

OF THE

COUNTY OF WELLAND.

JUNE SESSION.

FIRST DAY.

WELLAND, Tuesday, June 6th, 1893.

By direction of the Warden the County Council met at Council Chamber on Tuesday, June 6th, at 2 p. m., for the transaction of general business. Council met.

The Warden in the chair.

Members present :—Messrs. Barnhard, Barrick, Battle, Bennett, Present.
Cook, Cruikshank, Deans, Fares, Fry, Griffiths, Hagar, Hopkins,
Krafft, Macklem, Misener, Orr, Page, Pew, Ripley, Riselay, Sidey,
Steele and Weiss.—23.

The Warden in opening the Council stated :—

I have followed the usual custom of my predecessors in calling the Council together as early as practicable, believing this to be the most convenient time for farmers. The business to be brought before you is merely the ordinary business of the June session.

Matters before
Council.

The equalization of the assessment rolls would be considered at the session, the usual by-laws passed ; and with some further remarks the Warden concluded by presenting the following communications :

Resolution from County of Frontenac *re* Public School grant ;

Also, Petition from the County of Victoria *re* reduced fares on Saturday from railway companies ;

Also, return from Sheriff Smith *re* prison labor ;

Also, Communication and Petition from County of York *re* railways crossing highways ;

Also, Presentment of Grand Jury ;

Also, Communication from Elsie Hill *re* application as stenographer for the County of Welland ;

Also, minutes from other counties ;

Also, Treasurer's report ;

Also, Auditors' report ;

Also, parliamentary papers, sent by A. M. Dymond ;

Also, Bill respecting Ditches and Water Courses ;

Act to consolidate and amend the Drainage laws ;

Act to amend the Assessment Act ; and

Report from County Clerk *re* auctioneers' and pedlers' licenses.

Moved by Mr. Steele, seconded by Mr. Orr,

Sessional hours.

That the hours of meeting and adjournment during the present session be as follows : Meet at 9 o'clock a. m., adjourn at 12 o'clock m.; meet again at 1.30 p. m., adjourn at 6 p. m.—Carried.

Moved by Mr. Barnhard, seconded by Mr. Pêw,

That the communication of the County Council of Frontenac be referred to the Committee on Education.—Carried. Com. from Frontenac referred.

Moved by Mr. Sidey, seconded by Mr. Griffiths,

That the memorial of County of York, *re* publishing the laws of High, Public, and Separate Schools, be referred to the Committee on Education to report thereon.—Carried. Memorial *re* school laws referred.

Moved by Mr. Pew, seconded by Mr. Cook,

That the Warden be instructed and authorized to sign cheques in favor of Stamford and Thorold High School boards for the present year, for twenty-five per cent. in addition to the compulsory grant, the same as the year 1892.—Carried. Grants to Stamford and Thorold H. S.

Moved by Mr. Barnhard, seconded by Mr. Griffiths,

That the County Clerk's report *re* auctioneers' licenses be received and printed in the minutes.—Carried. Reports to be printed.

Moved by Mr. Barnhard, seconded by Mr. Battle,

That the Treasurer's report be received and printed in the minutes.—Carried.

Mr. Sidey gives notice that he will on to-morrow ask leave to introduce a bill to empower the Warden and Treasurer to borrow funds for necessary county expenses. To borrow funds.

Moved by Mr. Griffiths, seconded by Mr. Fry,

That the Auditors' report be received and referred to the Finance Committee.—Carried. Auditors' report referred.

The hour of adjournment having arrived the Warden left the chair.

(Sgd.)

(Sgd.)

ROBERT COOPER,
County Clerk.

C. B. BENNETT,
Warden.

SECOND DAY.

MORNING SESSION.

WEDNESDAY, June 7th, 1893.

Pursuant to adjournment, the Council met at 9 a. m.

The Warden in the chair.

All members present.

The minutes of yesterday were read and approved by Council.

Moved by Mr. Misener, seconded by Mr. Barrick,

Visit to House
of Industry.

That the members of this Council do visit the House of Industry at the hour of 3.30 o'clock on Thursday.—Carried.

Re Co. line,
Pelham and
Louth.

Mr. Fry asked leave for a deputation to be heard on Thursday morning *re* county line between Pelham and Louth.

Re drainage Act

Moved by Mr. Barnhard, seconded by Mr. Fares,

That the proposed Consolidated Drainage Act be referred to a special committee, composed of the following gentlemen: Messrs. Riselay, Misener, Orr and the mover and seconder.—Carried.

Re aid to
schools.

Mr. Pew gives notice that he will on to-morrow ask leave to introduce a bill to raise a sum of money by assessment in aid of the Public Schools in the County of Welland.

Re assessment
act.

Moved by Mr. Fry, seconded by Mr. Page,

That the bill, an act to amend the Assessment Act, be referred to a committee composed of the following gentlemen: Messrs. Macklem, Sidey, Barnhard and the mover and seconder, to report forthwith.—Carried.

Ditches and
water courses'
act.

Moved by Mr. Barnhard, seconded by Mr. Riselay,

That the proposed Ditches and Water Courses' Act be referred to a special committee composed of the following named gentlemen: Messrs. Fares, Orr, Misener, Sidey, Hagar, Pew and the mover and seconder.—Carried.

Moved by Mr. Riselay, seconded by Mr. Fares,

That the communication from the County of York, *re* Railway Crossings on Public Roads, be referred to a committee composed of the following gentlemen : Messrs. Cruikshank, Misener, Krafft and the mover and seconder.—Carried.

Re railway crossings.

Mr. Cruikshank presented first report on House of Industry, which was read to council.

Report—House of Industry.

Moved by Mr. Cruikshank, seconded by Mr. Riselay,

That the first report of committee on House of Industry be adopted.—Carried.

Mr. Cruikshank asked leave for special committee *re* Railway Crossings on Public Roads to retire.

Com. on railway crossings.

Leave granted.

Mr. Macklem asked leave for committee on bill to amend Assessment Act to retire.

Com. on ass't act.

Leave granted.

The Warden presented communication from County Bar Association, *re* the employment of stenographer for county court.

Restenographer for county court

The hour of adjournment having arrived the Warden left the chair.

AFTERNOON SESSION:

At 1:30 p. m. the Council resumed.

The Warden presented report of special committee *re* communication from Council of County York, which was read to council.

Report re Com. from Co. York.

Moved by Mr. Cruikshank, seconded by Mr. Misener,

That the report of special committee *re* communication from Council of County of York, respecting Railway Crossings, be adopted.

Report re railway crossings adopted.

—Carried.

Moved by Mr. Sidey, seconded by Mr. Deans,

To borrow
money.

That leave be given to introduce a bill to authorize the Warden and Treasurer to borrow money.

Leave granted.

Moved by Mr. Sidey, seconded by Mr. Deans,

That the bill be read a first time.

Bill read a first time.

Moved by Mr. Sidey, seconded by Mr. Deans,

That the bill be read a second time.

Bill read a second time.

Moved by Mr. Sidey, seconded by Mr. Deans,

That the bill be not now committed, but that the same be read a third time forthwith; that it do pass, be signed and sealed as required by law and that the title be as in the bill.

Bill passed.

Bill read a third time and passed, entitled "A By-Law to authorize the Warden and Treasurer of the County of Welland to borrow money."

Equalization.

Mr. Riselay asked leave for Equalization Committee to retire.

Leave granted.

Grant to Co. Ag.
Society.

The Warden presented communication from J. F. Hill *re* grant to Welland County Agricultural Society.

Moved by Mr. Battle, seconded by Mr. Barrick,

That this Council do grant to the Welland County Agricultural Society the sum of \$100, less proportion for the Townships of Pelham and Wainfleet; that the Warden do issue his cheque for the same in favor of J. H. Price, treasurer of said society.

Moved by Mr. Macklem, seconded by Mr. Cruikshank,

Amended.

That the motion be amended by striking out the words "less proportion for Townships of Pelham and Wainfleet."—Carried.

The Warden presented communication from county officials *re*

Totten's manual
on tariff.

Totten's revised edition of the Manual on Tariff, which was read to Council.

The Warden presented report of special committee *re* amendments to Assessment Act, which was read to Council.

Report *re* assessment act.

Moved by Mr. Macklem, seconded by Mr. Fry,

That the report just read be adopted.—Carried.

Adopted.

The Warden presented account from L. V. Garner *re* expenses for the detection of thieves.

L. V. Garner's account.

Moved by Mr. Griffiths, seconded by Mr. Battle,

\$30 paid.

That Mr. Garner be paid the sum of thirty dollars as a bonus for services rendered in the matter referred to in his account.—Carried.

The Warden presented communication from Rose Alanson, *re* application as shorthand reporter for the sessions of county court, which was read to Council.

Application of Rose Alanson, stenographer.

The hour of adjournment having arrived the Warden left the chair.

(Sgd.)

(Sgd.)

ROBERT COOPER,

C. B. BENNETT,

County Clerk.

Warden.

THIRD DAY.

MORNING SESSION.

THURSDAY, June 8th, 1893.

Pursuant to adjournment the Council met at 9 o'clock a m.

The Warden in the chair.

All members present.

Minutes of yesterday read by Clerk and approved by Council.

Mr. Fry introduced to the Council the delegation *re* county line between Townships of Pelham and Louth, who presented a petition in favor of opening said road.

Re county line, Pelham and Louth.

Moved by Mr. Macklem, seconded by Mr. Sidey,

That the Road and Bridge Committee be instructed to meet with any committee that may be appointed by the County of Lincoln, *re* opening of roads between Pelham and Louth on town line, and report to this Council in December.—Carried.

Report on
Equalization.

The Warden presented report of Committee on Equalization, which was read to Council.

Moved by Mr. Riselay, seconded by Mr. Macklem,

That the report of Committee on Equalization just read be adopted.

Amendment.

Moved by Mr. Battle, seconded by Mr. Ripley,

In amendment, that the report of the Equalization Committee as read be not adopted, but be referred back with instructions to reduce the equalization of the Town of Welland and Town and Township of Thorold to the extent of five per cent.

The yeas and nays being called were taken as follows :

Yeas :—Messrs. Battle, Griffiths, Ripley and Sidey—4.

Nays :—Messrs. Barnhard, Barrick, Cook, Cruikshank, Deans, Fares, Fry, Hopkins, Krafft, Macklem, Misener, Orr, Page, Pew, Riselay, Steele and Weiss—17.

Lost.

Amendment lost—majority 13.

Moved by Mr. Sidey, seconded by Mr. Griffiths,

2d amendment.

In amendment, that the Equalization Committee's report be referred back with instructions to amend the same by reducing Thorold Township and the Town of Welland \$10,000 each.

The yeas and nays being called were taken as follows :

Yeas :—Messrs. Battle, Griffiths, Ripley and Sidey—4.

Nays :—Messrs. Barnhard, Barrick, Cook, Cruikshank, Deans, Fares, Fry, Hopkins, Krafft, Macklem, Misener, Orr, Page, Pew, Riselay, Steele and Weiss—17.

Lost.

Amendment lost—majority 13.

Moved by Mr. Battle, seconded by Mr. Ripley,

3d amendment.

In amendment, that the report of the Equalization Committee be referred back with instructions to amend the same by reducing the Town of Thorold \$10,000.

The yeas and nays being called were taken as follows :

Yeas :— Messrs. Battle, Griffiths, Ripley and Sidey—4.

Nays :— Messrs. Barnhard, Barrick, Cook, Cruikshank, Deans, Fares, Fry, Hagar, Hopkins, Krafft, Macklem, Misener, Orr, Page, Pew, Riselay, Steele and Weiss—18.

Amendment lost—majority 14.

Lost.

Moved by Mr. Macklem, seconded by Mr. Cook,

That the original motion be now put.—Carried.

Moved by Mr. Riselay, seconded by Mr. Macklem,

That the report of Committee on Equalization just read be adopted.—Carried.

Report adopted.

Moved by Mr. Battle, seconded by Mr. Ripley,

That the sympathy of the County Council of the County of Welland be tendered to the family of our late esteemed County Judge, George Baxter, in the great loss they as well as this county have sustained by his death, and that the Clerk forward a copy of this resolution to Mrs. Baxter.—Carried.

Late Judge Baxter.

The Warden presented special report of committee on House of Industry, which was read to Council.

Report—House of Industry.

Moved by Mr. Cruikshank, seconded by Mr. Fares,

That the special report of committee on House of Industry be adopted.—Carried.

The Warden presented Finance Committee's report, which was read to Council.

Finance report.

Moved by Mr. Macklem, seconded by Mr. Hopkins,

That the report just read be adopted.—Carried.

Moved by Mr. Cruikshank, seconded by Mr. Pew,

Return of
expenses re
town lines.

That the Warden do cause a return to be laid before this Council on Friday, shewing the total expenditure by this Council in committee time, surveys, and all other expenses connected with the town line between Pelham and Gainsboro and Pelham and Clinton since 1885.—Carried.

The hour of adjournment having arrived the Warden left the chair.

AFTERNOON SESSION.

At 1:30 p. m. the Council resumed.

Bill to raise
school moneys.

Moved by Mr. Pew, seconded by Mr. Barnhard,

That leave be given to introduce a bill to raise a sum of money by assessment in aid of Public Schools in the County of Welland.

Leave granted.

Moved by Mr. Pew, seconded by Mr. Barnhard,

That the bill be read a first time.

Bill read a first time.

Moved by Mr. Pew, seconded by Mr. Barnhard,

That the bill be read a second time.

Bill read a second time.

Moved by Mr. Pew, seconded by Mr. Barnhard,

That the bill be not now committed, but that the same be read a third time forthwith ; that it do pass, be signed and sealed as required by law, and that its title be as in the bill.

Bill passed.

Bill read a third time and passed, entitled : "A By-Law to raise a sum of money by assessment in aid of Public Schools in the Townships in the County of Welland, for the year 1893."

Equalized value.

Mr. Riselay gives notice that he will on to-morrow ask leave to introduce a bill to establish the equalized value of assessed property in the County of Welland for year 1893.

The Warden presented County School Inspector's report for the year 1892, which was read to Council. Co. school Inspector's report.

Mr. Macklem gives notice that he will on to-morrow ask leave to introduce a bill to raise a sum of money by assessment to meet the general expenses of the County for the current year. To borrow money.

The Warden presented Treasurer's report *re* expenses in connection with survey, Pelham and Lincoln town line, which was read to Council. Expenses, Pelham and Lincoln town line.

The Warden presented Jail Committee's first report, which was read to Council. Jail report.

Moved by Mr. Sidey, seconded by Mr. Hagar,

That the report just read be adopted.—Carried. Adopted.

Moved by Mr. Sidey, seconded by Mr. Fry,

That this Council agrees to purchase twenty copies of Totten's Manual of Tariffs at \$1 each, as per request of county officials.—Carried. Totten's Manual ordered.

The Warden presented second report of Standing Committee on Education, *re* communication from the County of York, which was read to Council. Report of Education Com.

Moved by Mr. Pew, seconded by Mr. Cook,

That the report just read be adopted.—Carried.

In pursuance of resolution the Council adjourned to visit the Industrial Home, at 3:30 p. m. Visit to Home.

(Sgd.)

ROBERT COOPER,
County-Clerk.

(Sgd.)

C. B. BENNETT,
Warden.

FOURTH DAY.

MORNING SESSION.

FRIDAY, June 9th, 1893.

Pursuant to adjournment the Council met at 9 o'clock a. m.

The Warden in the chair.

All members present.

Minutes of yesterday read by the Clerk and approved by Council.

Report—Educa-
tion Com.

The Warden presented first report of Education Committee, which was read to Council.

Moved by Mr. Pew, seconded by Mr. Cook,

Adopted.

That the report just read be adopted.—Carried.

Clerk's report on
insurance.

The Warden presented County Clerk's report on insurance on County buildings, which was read to Council.

2d finance report

The Warden presented second report of the Finance Committee, which was read to Council.

Moved by Mr. Macklem, seconded by Mr. Cruikshank,

Adopted.

That the report just read be adopted.—Carried.

3d finance report

The Warden presented third report of Finance Committee, which was read to Council.

Moved by Mr. Macklem, seconded by Mr. Cruikshank,

Adopted.

That the report just read be adopted.—Carried.

Equalized value.

Moved by Mr. Riselay, seconded by Mr. Macklem,
That leave be given to introduce a bill to establish the equalized value of assessed property of the County of Welland for the year 1893.

Leave granted.

Moved by Mr. Riselay, seconded by Mr. Macklem,

That the bill be read a first time.

Bill read a first time.

Moved by Mr. Riselay, seconded by Mr. Macklem,

That the bill be read a second time.

Bill read a second time.

Moved by Mr. Riselay, seconded by Mr. Macklem,

That the bill be not now committed, but that the same be read a third time forthwith; that it do pass, be signed and sealed as required by law, and that its title be as in the bill.

Bill read a third time and passed, entitled: "A By-Law to establish the equalized value of assessed property in the County of Welland for the purpose of imposing County rates for the year 1893."

Bill passed.

Moved by Mr. Pew, seconded by Mr. Deans,

Whereas, the cost of the Entrance Examinations was not taken in consideration in making up the expenses of the High Schools of the County, and that the Town of Welland High School received last year the sum of \$46.45 for the examination of county pupils, and that whereas no claim was made for the examination in the Stamford High School; therefore be it resolved:

Stamford H. S.
entrance exams.
expense paid.

That the Warden issue his cheque in favor of the Treasurer of the Stamford High School Board for the sum of seventeen dollars, being amount paid by that municipality for the examination of county pupils during the year 1892, as shown in the accompanying report by the School Inspector.—Carried.

Moved by Mr. Battle, seconded by Mr. Sidey,

That the Warden issue his cheque in favor of the Treasurer of the St. Catharines General and Marine Hospital for the sum of \$300, being the annual grant per resolution of this Council.—Carried.

Grant to St.
Catharines
hospital.

Mr. Sidey asked leave for Jail Committee to retire.

Leave granted.

Mr. Pew asked leave for standing committee on Education to retire, which was granted.

The Warden presented communication from Messrs. Morin and Raymond, re grant to officers of 44th Battalion for band, which was read to Council.

Request for
grant to 44th
Batt. band.

1893.

a. m.

Council.
Committee,

Committee on

Committee,

Committee,

equalized
year 1893.

2d report—
Education.

The Warden presented second report of Committee on Education, which was read to Council.

Adopted.

Moved by Mr. Pew, seconded by Mr. Page,
That the report just read be adopted.—Carried.

Bill—Co. rate.

Moved by Mr. Macklem, seconded by Mr. Cruikshank,
That leave be given to introduce a bill to raise a sum of money by assessment, to meet the general expenses of the County for the current year.

Leave granted.

Moved by Mr. Macklem, seconded by Mr. Cruikshank,
That the bill be read a first time.

Bill read a first time.

Moved by Mr. Macklem, seconded by Mr. Cruikshank,
That the bill be read a second time.

Bill read a second time.

Moved by Mr. Macklem, seconded by Mr. Cruikshank,

That the bill be not now committed, but that the same be read a third time forthwith ; that it do pass, be signed and sealed as required by law, and that its title be as in the bill.

Bill passed.

Bill read a third time and passed, entitled : "A By-Law to raise a sum of money by assessment to meet the general expenses of the County of Welland for the current year."

Col. Morin heard
re band.

Colonel Morin was heard by Council *re* grant to band for military purposes.

The hour of adjournment having arrived the Warden left the chair.

AFTERNOON SESSION.

At 1:30 p. m. the Council resumed.

The Warden presented second report of Jail Committee, which 2d jail report was read to Council.

The Warden presented report of Special Committee *re* bill for Consolidation and Amendment of Drainage Laws, which was read to Council. Report *re* drainage laws.

Moved by Mr. Riselay, seconded by Mr. Fares,
That the report just read be adopted.—Carried.

The Warden presented fourth report of Standing Committee on Education, which was read to council. 4th report—Education.

Moved by Mr. Pew, seconded by Mr. Griffiths,
That the report just read be adopted.—Carried.

Moved by Mr. Fry, seconded by Mr. Page,

That the report of the Jail Committee be referred back, with instructions to strike out that clause referring to \$25 to be allowed I. P. Willson in settlement of claim for furniture.—Carried. Jail report amended.

Moved by Mr. Sidey, seconded by Mr. Battle,

That the Jail Committee's second report just read, as amended, be adopted.—Carried.

Moved by Mr. Battle, seconded by Mr. Ripley,

That Judge Fitzgerald be authorized to employ a stenographer during sessions of County Courts, when he deems the services of a stenographer requisite, and the Warden is hereby authorized to issue his cheque in payment of his services, on the account being certified to by the Judge.—Carried. Stenographer for Co. courts.

The Warden presented report of Standing Committee on Roads and Bridges, which was read to Council. Roads and bridges.

Moved by Mr. Barnhard, seconded by Mr. Orr,

That the report just read be adopted.—Carried. Report adopted.

Report *re* D.
and water
courses' act.

The Warden presented the report of Special Committee *re* Ditches and Water Courses' Act, which was read to Council.

Moved by Mr. Fares, seconded by Mr. Pew,

That the report of Special Committee *re* Ditches and Water Courses' Act be adopted.—Carried.

Moved by Mr. Sidey, seconded by Mr. Ripley,

Grant to 44th
Batt. band.

That \$100 be granted towards defraying expenses of band for 44th Battalion at Camp Niagara, cheque for said amount to be issued in favor of L. C. Raymond, president of the band committee.—Carried.

Com. from J. W.
Hemming *re*
rebate of \$25.

The Warden presented communication from J. W. Hemming *re* rebate of \$25, which was read to Council.

Moved by Mr. Pew, seconded by Mr. Griffiths,

That this Council do now adjourn.—Carried.

Adjourned.

Pursuant to motion the Council adjourned at 4 o'clock p. m.

APPENDIX A.

BY-LAWS.

BY-LAW NO. 607.

A BY-LAW to authorize the Warden and Treasurer of the County of Welland to borrow money.

WHEREAS it is necessary and expedient that authority be given the Warden and Treasurer of the County of Welland to borrow money for the use of the said County during the current year :

BE IT THEREFORE ENACTED, and it is hereby enacted, that the Warden and Treasurer be, and they are, hereby authorized to negotiate any loans necessary for the use of the County of Welland during the current year.

Passed in Council this 7th day of June, A. D. 1893.

(Sgd.)

ROBERT COOPER,

County Clerk.

(Sgd.)

C. B. BENNETT,

Warden.

L. S.

BY-LAW^e NO. 608.

A BY-LAW to raise a sum of money by assessment in aid of Public Schools in the Townships in the County of Welland for the year 1893.

WHEREAS, the Standing Committee on Education, in and by their report, recommended that the sums therein mentioned be raised the current year in the several townships in aid of Public Schools ;

And, whereas, the Corporation of the County of Welland desires to carry such recommendation into effect, and enacts as follows :

That there shall be levied and collected in the several townships within the County of Welland, the current year, for payment of legally qualified teachers of Public Schools therein, the sums hereinafter named, which said sums so to be raised shall be over and above and in addition to all other rates whatsoever, in the manner and within the time limited and appointed by law for levying and collecting taxes generally, and shall be paid over to the Sub-Treasurers for the said townships in which the same is raised, on or before the 14th day of December next, or on or before such other day as shall be fixed in any by-law of such township which may be passed fixing the time when the collectors shall pay over their collections and return their rolls, that is to say :

| | |
|--------------------------|-----------|
| Township of Bertie | \$ 512 00 |
| “ “ Crowland | 228 00 |
| “ “ Humberstone. | 350 00 |
| “ “ Pelham. | 500 00 |
| “ “ Stamford. | 275 00 |
| “ “ Thorold. | 275 00 |
| “ “ Wainfleet. | 400 00 |
| “ “ Willoughby. | 200 00 |

Passed in Council this 9th day of June, 1893.

(Sgd.)

ROBERT COOPER,
County Clerk.

(Sgd.)

C. B. BENNETT,
Warden.

{ L. S. }

BY-LAW NO. 609.

A BY-LAW to establish the Equalized Value of Assessed Property in the County of Welland, for the purpose of imposing County Rates for the year 1893.

WHEREAS, it is necessary and expedient to establish by by-law what shall be the Equalized Value of assessed property in the several municipalities comprising the County of Welland :

Be it therefore enacted by the Corporation of the County of Welland, and it is hereby enacted, that the sums set down in the first column shall be the number of acres assessed ; the sums set down in the second column, the assessed value of real estate ; the sums set down in the third column, the assessed value of personal property ; the sums set down in the fourth column, the total assessed value of real estate and personal property, and the sums extended in the fifth column shall be the equalized value of the various municipalities comprising the County of Welland, for the purpose of imposing County rates for the current year :—

| MUNICIPALITIES. | Acres. | Real. | Personal. | Total. | Equaliz'd |
|-----------------------------|--------|-----------|-----------|-----------|-----------|
| Bertie | 35384 | \$1888365 | \$ 44165 | \$1932530 | \$1625474 |
| Crowland | 19171 | 410785 | 3200 | 413985 | 619063 |
| Humberstone | 30910 | 807885 | 28525 | 836410 | 1013196 |
| Pelham | 28803 | 913865 | 3500 | 918165 | 1099962 |
| Stamford | 21348 | 742675 | 25270 | 773845 | 866686 |
| Thorold | 22633 | 642459 | 38250 | 680709 | 866686 |
| Wainfleet | 51311 | 1023135 | 1150 | 1024285 | 1336853 |
| Willoughby | 18720 | 416935 | 14160 | 431095 | 545725 |
| Chippawa | | 110655 | 9000 | 119655 | 72234 |
| Fort Erie | | 255336 | 6950 | 262316 | 74101 |
| Port Colborne | | 271530 | 31893 | 303423 | 206361 |
| Niagara Falls Village | | 152150 | 21350 | 173500 | 128981 |
| Thorold Town | | 598450 | 58300 | 656750 | 440577 |
| Welland | | 532298 | 84095 | 616393 | 386931 |
| | | | | \$9143061 | \$9282830 |

Adopted and passed in Council this 9th day of June, 1893.

(Sgd.)

ROBERT COOPER,

County Clerk.

(Sgd.)

C. B. BENNETT,

Warden.

L. S.

f Public
the year
and by
e raised
ools ;
l desires
ws :
ownships
ment of
s herein-
nd above
ner and
l collect-
urers for
the 14th
shall be
ed fixing
ions and
2 00
3 00
0 00
0 00
5 00
5 00
0 00
0 00
TT,
Warden.

BY-LAW NO. 610.

A BY-LAW to raise a sum of money by assessment to meet the General Expenses of the County of Welland for the current year.

WHEREAS, it is necessary and expedient to raise the sum of \$21,350.54 by assessment, upon the ratable property of the County of Welland for the current year, to meet the general expenses of the said County :

Be it therefore enacted by the Corporation of the County of Welland, and it is hereby enacted, that there shall be raised, levied and collected the current year upon the ratable property of the several municipalities comprising the County of Welland, for the purpose of meeting the general expenses of the said corporation, the following sums, that is to say :—

| | |
|----------------------------|-------------|
| Bertie | \$ 3738 59 |
| Crowland | 1423 84 |
| Humberstone..... | 2330 35 |
| Pelham | 2529 90 |
| Stamford..... | 1993 37 |
| Thorold..... | 1993 37 |
| Wainfleet..... | 3074 76 |
| Willoughby..... | 1255 16 |
| Chippawa | 166 13 |
| Fort Erie..... | 170 43 |
| Port Colborne..... | 474 73 |
| Niagara Falls Village..... | 296 65 |
| Thorold Town..... | 1013 32 |
| Welland | 889 94 |
| | <hr/> |
| | \$21,350 54 |

And be it further enacted, that the said several sums shall be raised, levied and collected, in the several municipalities, over and above and in addition to all other rates whatsoever, in the manner and within the time required by law for collecting and paying over

taxes generally, and when so collected shall be paid over to the County Treasurer, in conformity with the provisions of the Act of the Ontario Legislature.

Adopted and passed in Council this 9th day of June, 1893.

(Sgd.)

(Sgd.)

ROBERT COOPER,

C. B. BENNETT,

County Clerk.

Warden.

L. S.



meet the
ent year.
sum of
County
s of the

ounty of
d, levied
y of the
the pur-
tion, the

39
34
35
30
37
37
76
16
13
43
73
65
32
94
—
54

s shall be
over and
ie manner
aying over

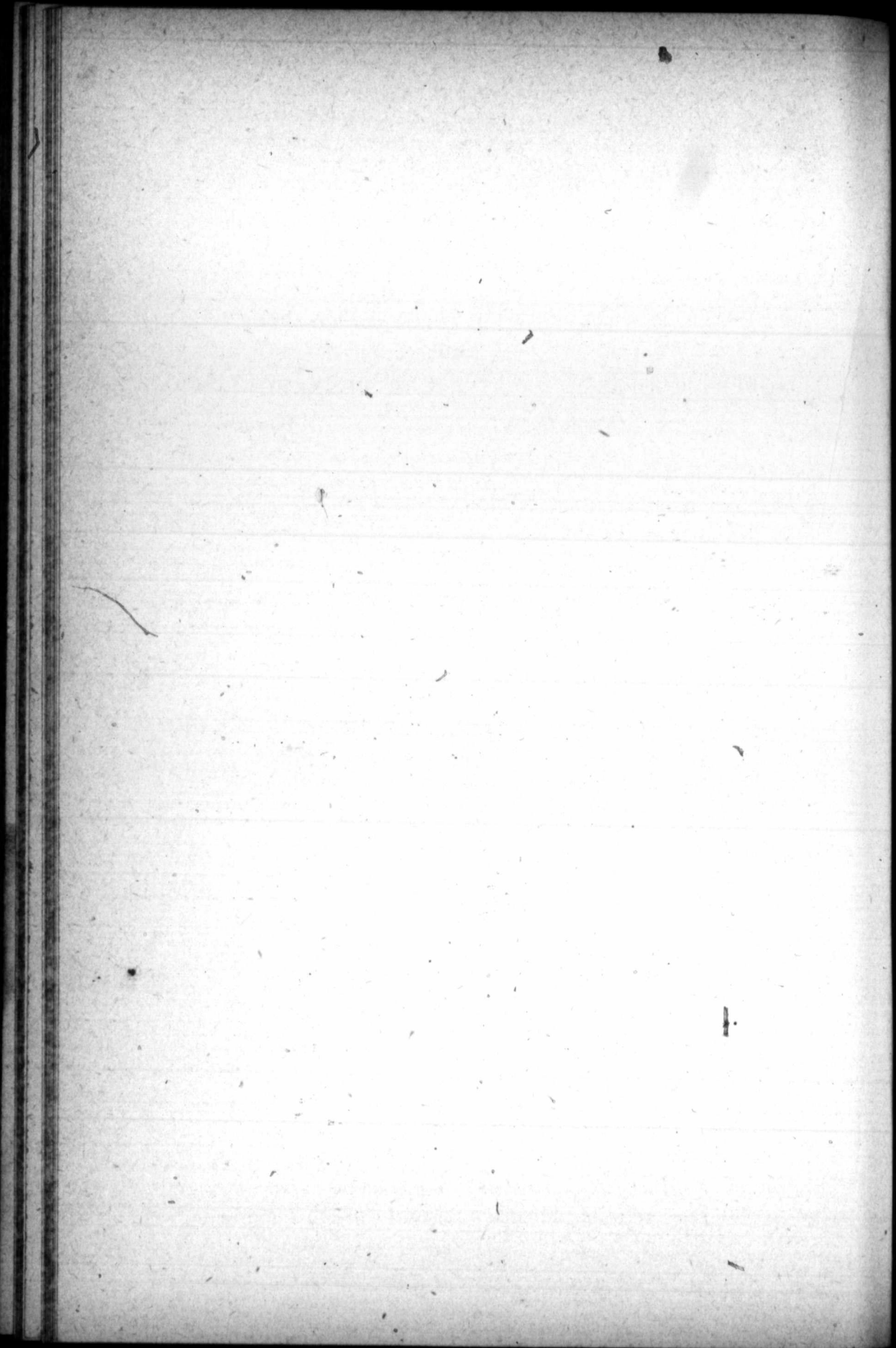

To
th
h
a
p

APPENDIX B.

REPORTS OF COMMITTEES.

FIRST REPORT OF COMMITTEE ON FINANCE.

To the Warden and Councillors of the County of Welland in Council Assembled:

Your Finance Committee, to whom was referred the report of the auditors of treasurer's accounts, beg leave to report that they have examined the report and find it very complete and satisfactory, and would recommend that it be accepted, and that the auditors be paid the amount of their salaries.

All of which is respectfully submitted.

(Sgd.) H. G. MACKLEM,
ERNEST CRUIKSHANK,
S. J. SIDEY,
E. W. FARES,
SAMUEL HOPKINS,
JAMES DEANS.

COUNCIL CHAMBER,
WELLAND, June 8th, 1893.

REPORT OF COMMITTEE ON EQUALIZATION.

To the Warden and Councillors of the County of Welland, in Council Assembled.:

Your Committee on Equalization beg to report, that the sums in the first column are the number of acres as assessed in the various municipalities; in the second column is the assessed value of real estate; the third column is the assessed value of personal property; the sums in the fourth column are the total of the assessed value of real and personal property, and the sums extended in the fifth column shall be the equalized value for the purpose of assessment of the various municipalities comprising the county for the current year:—

| MUNICIPALITIES. | Acres. | Real. | Personal. | Total. | Equaliz'd |
|----------------------------|--------|-----------|-----------|-----------|-----------|
| Bertie..... | 35384 | \$1888365 | \$ 44165 | \$1932530 | \$1625474 |
| Crowland..... | 19171 | 410785 | 3209 | 413985 | 619063 |
| Humberstone..... | 30910 | 807885 | 28525 | 836410 | 1013196 |
| Pelham..... | 28803 | 913865 | 3500 | 918165 | 1099962 |
| Stamford..... | 31348 | 742675 | 25270 | 773845 | 866686 |
| Thorold..... | 22633 | 642459 | 38250 | 680709 | 866686 |
| Wainfleet..... | 51311 | 1023135 | 1150 | 1024285 | 1336853 |
| Willoughby..... | 18720 | 416935 | 14160 | 431095 | 545725 |
| Chippawa..... | | 110655 | 9000 | 119655 | 72234 |
| Fort Erie..... | | 255366 | 6950 | 262316 | 74101 |
| Port Colborne..... | | 271530 | 31893 | 303423 | 206361 |
| Niagara Falls Village..... | | 152150 | 21350 | 173500 | 128981 |
| Thorold Town..... | | 598450 | 58300 | 656750 | 440577 |
| Welland..... | | 532298 | 84095 | 616393 | 386931 |
| | | | | \$9143061 | \$9282830 |

All of which is respectfully submitted.

(Sgd.) C. RISELAY,
 J. H. PEW,
 SAMUEL HOPKINS,
 E. W. FARES,
 E. CRUIKSHANK,
 M. B. BARNHARD,
 W. H. FRY,
 H. G. MACKLEM,
 JOHN ORR,
 F. E. MISENER,
 C. B. BENNETT,
 H. G. A. COOK.

SECOND REPORT OF THE FINANCE COMMITTEE.

To the Warden and Councillors of the County of Welland, in Council Assembled:

Your Finance Committee beg leave to submit this their second report, and would recommend the payment of the following certified accounts:—

| | | | |
|--|----|----|----|
| Thorold Post, advertising..... | \$ | 3 | 00 |
| Postoffice box, County Clerk..... | | 2 | 00 |
| Postoffice box, County Treasurer..... | | 2 | 00 |
| Bell Telephone Co., messages..... | | 1 | 45 |
| J. J. Sidey, stationery, stamps and advertising..... | | 18 | 70 |
| Jas. H. Ball, postage, stationery, &c., (Inspector's office).... | | 13 | 27 |
| W. T. Sawle & Co., advertising..... | | 6 | 10 |
| C. B. Bennett, Committee time, Warden..... | | 12 | 00 |
| M. B. Barnhard " " Road and Bridge..... | | 18 | 00 |
| John Orr, " " " "..... | | 5 | 80 |
| F. E. Misener, " " " "..... | | 14 | 20 |
| S. J. Sidey, " " Jail..... | | 6 | 00 |
| James Battle, " " " "..... | | 6 | 00 |
| N. B. Hagar, " " " "..... | | 5 | 60 |
| E. Cruikshank, " " Industrial Home..... | | 27 | 20 |
| E. W. Fares, " " " "..... | | 2 | 80 |
| C. Riselay, " " " "..... | | 4 | 00 |

All of which is respectfully submitted.

(Sgd.) H. G. MACKLEM,
 ERNEST CRUIKSHANK,
 S. J. SIDEY,
 E. W. FARES,
 JAMES DEANS,
 SAMUEL HOPKINS.

COUNCIL CHAMBER,
 WELLAND, June 8th, 1893.

J.
 Coun-
 e sums
 various
 of real
 roperty ;
 alue of
 column
 of the
 ear :—
 Equaliz'd
 \$1625474
 619063
 1013196
 1099062
 866686
 866686
 1336853
 545725
 72234
 74101
 206361
 128981
 440577
 386931
 \$9282830

INS,
 K,
 D,
 M,

THIRD REPORT OF THE COMMITTEE ON FINANCE.

To the Warden and Councillors of the County of Welland, in Council Assembled:

Your Finance Committee beg leave to submit this their third report and estimate of monies required to carry on the general business of the county for the current year, with the rate of taxation required to raise the amount, that is to say:—

| | |
|--|------------|
| Admistration of Criminal Justice..... | \$ 5100 00 |
| Roads and Bridges..... | 1000 00 |
| House of Industry, running expenses..... | 3600 00 |
| Salaries..... | 1320 00 |
| Printing..... | 300 00 |
| Court House and Jail..... | 600 00 |
| House of Industry, Debenture No. 5..... | 1450 00 |
| House of Industry, Interest on Debentures..... | 493 00 |
| Fuel account..... | 650 00 |
| Interest account..... | 300 00 |
| Registry Office..... | 150 00 |
| High Schools..... | 4000 00 |
| Jury pay..... | 1200 00 |
| Board of Education..... | 1800 00 |
| Contingencies..... | 500 00 |
| Municipal Government..... | 1500 00 |
| Apply on indebtedness..... | 385 50 |
| | <hr/> |
| | \$24350 50 |

Estimated receipts:—

| | |
|-------------------------|------------|
| Niagara Falls Town..... | \$1400 00 |
| Registry Office..... | 1000 00 |
| Licenses..... | 100 00 |
| House of Industry..... | 500 00 |
| | <hr/> |
| | \$ 3000 00 |
| | <hr/> |
| | \$21350 00 |

pole painted and large ball removed from top of pole and replaced by a smaller one, the roof of jailer's and turnkey's residences to be repaired and painted.

Your committee met again on the 13th of May and inspected the work done in connection with the several items of repairs, and were well pleased with the work as far as it was completed. Instructions were given the chairman to issue his order on the Warden in payment of the following accounts in connection therewith:—

| | |
|---|---------|
| James O'Neil, <i>re</i> flag pole..... | \$21 00 |
| Smith O. Brittin, painting roof of residence..... | 13 12 |
| J. E. Cutler, floor in jailer's office, &c..... | 34 02 |
| Thomas Blanchard, loam for lawn..... | 3 00 |
| Geo. Cronmiller, lumber and castors..... | 1 00 |
| M. Vanderburgh, rebuilding jail wall, \$34.50, less \$15 allowed for stone by M. Vanderburgh..... | 19 50 |
| W. H. Crow, 1000 lbs. coal..... | 3 13 |
| W. R. Strawn, repairs, &c..... | 2 30 |

Your committee would be pleased to have councillors inspect the work done by the committee, such as changes in flag staff, new floor in jailer's office, and rebuilding of jail wall, &c., and to inspect other work that in the opinion of your committee should be attended to.

All of which is respectfully submitted.

S. J. SIDEY, Chairman,
 JAMES BATTLE,
 NORVAL B. HAGAR.

SECOND REPORT OF JAIL COMMITTEE.

To the Warden and Councillors of the County of Welland, in Council Assembled:

Your Jail Committee beg to hand in their second report.

Your committee find that a new grate is needed for the court house boiler, and would recommend the purchase of the U. S. rocking grate, at a cost of \$50 in Hamilton, this grate being approved by Thos. Mains. (Sample attached.)

Your committee recommend that the sanitary work proposed for the south wing be deferred for the present.

Your committee recommend the fixing of the court room ceiling beneath the dome, reducing the main doors, painting of the vestibule woodwork, and repairing the northern stairway steps.

Your committee recommend the jailer to have the court house well filled up so rapidly as he can do so without hiring paid labor.

All of which is respectfully submitted.

(Sgd.) S. J. SIDEY,
N. B. HAGAR,
JAMES BATTLE.

COUNCIL CHAMBER,
WELLAND, June 9th, 1893.

REPORT OF ROAD AND BRIDGE COMMITTEE.

To the Warden and Councillors of the County of Welland, in Council Assembled:

GENTLEMEN,—

Your Standing Committee on Roads and Bridges beg leave to submit this their report :—

The attention of your committee was called to Montrose bridge. Your committee ordered some temporary repairs to be made by Mr. C. Climenhagen to the amount of \$26.50 ; and also J. L. Dell, \$17, all of which has been paid by the Warden's cheque.

Your committee would also recommend the payment of the following accounts :—

| | |
|---|--------|
| Wm. Burns, for repairs on Montrose bridge | \$5 00 |
| E. Bugar, for repairs on O'Rielly bridge | 2 00 |
| H. Robins, for repairs on Robins bridge | 5 00 |

All of which is respectfully submitted.

(Sgd.) M. B. BARNHARD,
JOHN ORR,
F. E. MISENER.

FIRST REPORT OF EDUCATION COMMITTEE.

To the Warden and Councillors of the County of Welland, in Council Assembled:

GENTLEMEN,—

Your Standing Committee on Education beg leave to submit this, their first report :—

Your committee find that each municipality in the county shall cause to be levied such sums of money for payment of the salaries of legally qualified public school teachers as are at least equal, over and above all charges for collection, to amount of school monies appropriated by the Hon. the Minister of Education to the several townships for the year.

Your committee have consulted the reeves of the various municipalities concerned, and recommend the following sums to be raised or levied for the purpose above mentioned, that is to say :—

| | |
|-------------------------|-----------|
| Township of Bertie..... | \$ 512 00 |
| “ “ Crowland..... | 228 00 |
| “ “ Humberstone..... | 350 00 |
| “ “ Pelham..... | 500 00 |
| “ “ Stamford..... | 275 00 |
| “ “ Thorold..... | 275 00 |
| “ “ Wainfleet..... | 400 00 |
| “ “ Willoughby..... | 200 00 |

All of which is respectfully submitted.

(Sgd.) J. H. PEW,
 H. G. A. COOK,
 E. E. BARRICK,
 F. W. KRAFFT,
 D. W. PAGE,
 JOHN WEISS,
 ALEX. GRIFFITHS.

SECOND REPORT OF STANDING COMMITTEE ON
EDUCATION, *RE* COMMUNICATION FROM THE
COUNTY OF YORK.

To the Warden and Councillors of the County of Welland, in Council assembled :

GENTLEMEN,—

Your Standing Committee on Education, to whom was referred the above communication *re* the distribution of the School Law, do concur in the prayer of the petition contained in the communication from said county council of the County of York.

All of which is respectfully submitted.

(Sgd.) J. HARRISON PEW,
H. G. A. COOK,
A. GRIFFITHS,
D. W. PAGE,
F. W. KRAFFT,
JOHN WEISS,
E. BARRICK.

THIRD REPORT OF STANDING COMMITTEE ON EDU-
CATION, *RE* COMMUNICATION FROM THE COUNTY
COUNCIL OF THE COUNTY OF FRONTENAC, RES-
PECTING INCREASE OF GRANTS TO PUBLIC
SCHOOLS, AND RE-ARRANGEMENT OF THE MAN-
NER OF DISTRIBUTING SAID GRANTS.

To the Warden and Councillors of the County of Welland, in Council assembled :

GENTLEMEN,—

Your committee, to whom the aforesaid communication was referred, beg to report that this committee do concur in the prayer of the petition insofar as it relates to an increased grant to public

E.
ind, in

submit

ty shall
salaries
ial, over
monies
several-

is muni-
s to be
say :—

512 00

228 00

350 00

500 00

275 00

275 00

400 00

200 00

OK,
CK,
FT,

S,
FIFTHS.

schools ; but do not concur in that part of said petition which relates to an alteration in the manner of distributing said grant.

All of which is respectfully submitted.

(Sgd.) J. HARRISON PEW,
H. G. A. COOK,
A. GRIFFITHS,
D. W. PAGE,
ED. BARRICK,
F. W. KRAFFT,
JOHN WEISS.

FOURTH REPORT OF STANDING COMMITTEE ON
EDUCATION.

To the Warden and Council of the County of Welland:

GENTLEMEN,—

Your Committee on Education beg leave to submit that an application was made by Mr. Ball, School Inspector for the county, for an increase in his traveling expenses from one hundred and fifty dollars per year to two hundred dollars per year.

Your committee, being unable to agree, beg leave to refer the matter to the council.

All of which is respectfully submitted.

(Sgd.) J. HARRISON PEW,
H. G. A. COOK,
A. GRIFFITHS,
D. W. PAGE,
E. BARRICK,
JOHN WEISS,
F. W. KRAFFT.

FIRST REPORT OF COMMITTEE ON HOUSE OF
INDUSTRY :

*To the Warden and Council of the County of Welland in Council
Assembled :*

GENTLEMEN,—

Your Committee on House of Industry beg leave to submit
this their first report :

INMATES.

The number of inmates at present in the House is 38, being
two less than on the 1st of January. Twenty-six of these are males
and twelve females. The number committed since the beginning of
the year is seven, being one each from Bertie, Humberstone, Wil-
loughby, Thorold town and Chippawa, and two from Welland.
There have been four deaths, namely : James Stewart, James B.
Lynn, Phyllis Smith and Alfred Wilkerson. Four have been dis-
charged and one child has been sent out on trial. For the first time
we have to report that none have absconded since the previous
session of Council.

The entire number of days' board from the 1st of January to
the 31st of May, 1893, both days inclusive, is

| | |
|-----------------------|-------|
| Inmates | 6094 |
| Hired help | 302 |
| Keeper's family | 755 |
| | <hr/> |
| Total | 7151 |

WEEKS' BOARD.

| | |
|--|----------|
| Inmates | 870 4-7 |
| Keeper's family and hired help | 151 |
| | <hr/> |
| Total weeks' board | 1021 4-7 |
| Average number of inmates for entire term | 40 |
| Whole number, including keeper's family, etc | 47 |

NUMBER OF DAYS' BOARD BY MUNICIPALITIES.

| | <i>No. of Inmates.</i> | <i>No. Days.</i> |
|----------------------------|------------------------|------------------|
| Bertie | 4 | 600 |
| Crowland | 3 | 326 |
| Humberstone | 1 | 128 |
| Pelham | 8 | 1118 |
| Stamford | 1 | 151 |
| Thorold Twp. | 3 | 453 |
| Wainfleet | 5 | 755 |
| Willoughby | 2 | 87 |
| Thorold Town | 7 | 914 |
| Welland | 8 | 892 |
| Chippawa | 2 | 217 |
| Fort Erie | 1 | 151 |
| Niagara Falls Village..... | 1 | 151 |
| Port Colborne..... | none | — |
| Niagara Falls Town..... | 1 | 151 |
| | <hr/> | <hr/> |
| | 47 | 6094 |

In addition 569 meals have been furnished to guards and persons employed on waterworks, drainage, etc.

FARM AND PRODUCE.

Products of the farm sold :

| | |
|------------------------------------|----------|
| Pork, veal and hides..... | \$161 41 |
| Vegetables | 101 05 |
| Vegetables furnished to jail | 20 50 |
| | <hr/> |
| | \$282 96 |

Twenty loads of stable manure, 300 bushels of ashes and 300 lbs. nitrate of soda, have been purchased at a total cost of \$62.

A dump cart and harness was bought second-hand for \$8, and has proved very useful.

The farm is under cultivation in the following manner :

| | |
|-------------|-----------|
| Grass | 14 acres. |
| Rye | 2 " |

Days.
600
326
128
118
151
453
755
87
914
892
217
151
151
—
151
6094
nd per-
41
05
50
—
96
and 300
52.
\$8, and
res.

| | |
|-----------------------------|----------|
| Oats..... | 8 acres. |
| Early potatoes..... | 2 " |
| Peas..... | 2 " |
| Corn..... | 4 1/2 " |
| Carrots..... | 1 " |
| Mangolds..... | 1 1/2 " |
| Turnips and vegetables..... | 1/2 " |

LIVE STOCK.

The following cattle have been purchased :

| | |
|-------------------------------|----------|
| January 28.—Cow and calf..... | \$ 47 50 |
| Febr'y 22 —Cow, to feed..... | 27 50 |
| March 20.—Cow..... | 33 84 |
| April 10.—Cow and calf..... | 35 00 |
| | <hr/> |
| | \$143 34 |

Five cattle have been slaughtered for use of the House, yielding 2920 pounds of beef, of the value of \$220.54 ; all at the contract price ; also three pigs, weighing 432 pounds, valued at \$30.34.

Nine pigs have been bought, for \$20.25.

The stock consists at present of three horses, thirteen head of cattle (seven giving milk), and thirteen pigs.

BUILDINGS.

We regret to have to report that the roof of the main building leaks badly at times in several places, and that the cellar of the hospital has been flooded on more than one occasion to such a depth as to put out the fire in the furnace, by water backing up the drain. To obviate this it will undoubtedly be necessary to deepen the outlet towards the Chippawa river.

HIRED LABOR.

As heretofore reported, Joseph Fidler was hired for a year, in January, for \$175, but his private affairs caused him to ask for his discharge at the end of the second month, which was granted. George Bailey has since been engaged in his place, at \$14 per month.

Nancy Wilson has been employed as general house servant since the beginning of the year, at \$3 per week. The total expenditure for labor since the beginning of the year, chargeable to current expenditure, for five months, is \$155.16.

Besides the wages of the servants this sum includes the payment of the following :

| | |
|-------------------|--------|
| E. H. Burgar..... | \$5 00 |
| James Walker..... | 7 50 |

As guards over prisoners engaged in sawing wood and husking corn, &c.

W. J. Best, \$5, for killing five cattle.
 J. Trumm, \$3.25, killing pigs.
 J. Foster, 25c., filing saw.

TREES AND PLANTS.

During the winter your committee had the large trees presented to the institution by Messrs. Cooper and Ross removed and replanted by prison labor. These seem to be thriving in their new location. The keeper was instructed to replace the dead trees along the road, and he accordingly purchased and planted twenty hard maples and fifteen elms, at a cost of \$4.75. Fifty pines have also been planted along the road in front of the Home. The total number of shade trees now growing exceeds 300.

A new strawberry bed has been set out at a cost for plants of \$2.

MAINTENANCE.

The actual expenditure on maintenance account during the five months ending May 31st, was as follows :—

| | |
|---|----------|
| Agricultural implements and repairs..... | \$ 13 15 |
| Boots and shoes..... | 10 67 |
| Committee pay..... | 34 00 |
| Drugs and medicines..... | 54 15 |
| Dry goods (including bedding and clothing)..... | 123 04 |
| Coal..... | 67 32 |
| Wood..... | 163 18 |

| | |
|-------------------------------|-----------|
| Furniture and repairs..... | \$ 0 70 |
| Hardware, paints and oil..... | 46 73 |
| Ice..... | 13 00 |
| Incidentals..... | 4 20 |
| Labor..... | 155 16 |
| Live stock..... | 164 09 |
| Lumber..... | 26 35 |
| Manure and ashes..... | 62 00 |
| Mill feed..... | 48 22 |
| Hay..... | 31 40 |
| Printing and stationery..... | 3 81 |
| Provisions:— | |
| Bread..... | 119 39 |
| Groceries..... | 200 84 |
| Meat..... | 84 86 |
| Repairs, blacksmith..... | 18 95 |
| Repairs, harnessmaker..... | 4 85 |
| Salaries..... | 229 17 |
| Seeds..... | 10 50 |
| Seed, grain and potatoes..... | 25 05 |
| Telephone..... | 12 90 |
| Telegraph..... | 1 05 |
| Tinsmithing..... | 32 50 |
| Trees, shrubs and plants..... | 6 75 |
| Water..... | 22 50 |
| Total..... | \$1790 48 |

This statement includes \$8 for purchase of cart and harness, and \$63 for twelve suits of clothing, little of which has been used as yet; we have also 24½ cords of wood on hand. Owing to the unusual severity of the winter a much greater quantity of coal was consumed than had been anticipated, and your committee was obliged to buy 11 tons, 1280 lbs., of coal in addition to the regular supply, by special tender, at \$5.70 per ton, from W. H. Crow.

nce the
are for
xpendi-

ie pay-

oo

50

usking

esented

replant-

ocation.

ie road,

les and

planted

f shade

its of \$2.

the five

13 15

10 67

34 00

54 15

123 04

67 32

163 18

| | | |
|--|-----------|----------------------|
| Total expenditure..... | | \$1790 48 |
| Deduct products sold | \$ 282 96 | |
| A. Wilkerson's board..... | 12 00 | |
| | <hr/> | \$ 294 96 |
| Net expenditure..... | | \$1495 52 |
| Average cost per week for each inmate..... | | \$1 71 $\frac{2}{3}$ |
| Average cost per week, including keeper's family and hired help..... | | 1 46 $\frac{1}{2}$ |

WATER WORKS.

Your committee have taken measures to carry out resolutions of your Council respecting completion of water works for irrigation purposes, and for protection against fire.

After receiving tenders we purchased 1,537 feet of inch iron pipe, at \$5.95 per hundred feet, and 608 feet three-quarter inch pipe at \$4.25 per hundred feet, from Young & Brother, and necessary couplings.

The aforesaid pipe has been laid by prison labor, under the superintendence of Mr. Thomas Mains, to whom your committee is greatly indebted for his valuable services in connection with water-works construction from their inception. About 700 feet of this was laid underground, at a depth of between two-and-a-half and four feet.

Your committee also purchased 200 feet of 2 $\frac{1}{2}$ inch heavy Ajax fire hose, at 65 cents per foot, from the Gutta Percha and Rubber Co. of Toronto, and 100 feet of garden hose at 18 cents per foot.

The total expenditure since the first of January on this account is as follows :—

| | | |
|---|----|--------|
| G. T. Railway, freight on pipe..... | \$ | 5 25 |
| H. D. Lock, pair of trousers for Mr. Mains..... | | 1 60 |
| G. T. Railway, freight on hose..... | | 73 |
| Gutta Percha & Rubber Co., hose..... | | 149 00 |
| Town of Welland, fees per agreement..... | | 2 50 |

| | |
|---|----------|
| Young & Brother, pipes and castings..... | 130 25 |
| E. R. Hellem, express charges..... | 80 |
| Young & Brother, couplings, &c..... | 7 82 |
| Gutta Percha and Rubber Co., nozzles..... | 20 00 |
| R. Cooper, cocks, etc..... | 4 45 |
| A. D. White, wheels for hose cart..... | 3 00 |
| | \$325 40 |

Your committee submit herewith a copy of by-law passed by the Township of Thorold enabling your Council to lay the main under the road east of House of Industry.

DRAINAGE.

Your committee have purchased 4397 three inch tile at \$9 per thousand, and 3603 two and a half inch tile at \$8 per thousand, from the estate of T. W. Hooker ; and whenever the weather would permit a gang of prisoners was kept at work laying the tile, at first under the superintendence of Mr. Gilchriese, and when he could no longer be permitted to leave the jail, in charge of James Walker, E. H. Burgar and M. Hoban as guards. For some time the work was carried on slowly and with great difficulty owing to the frost, but finally 7000 tile were laid, completing the drainage of the field north of the House and barn, and the greater part of the system yet uncompleted on the south side.

TOTAL EXPENDITURE.

| | |
|--|----------|
| Estate of T. W. Hooker, tile..... | \$ 68 39 |
| E. H. Burgar, guard..... | 10 00 |
| E. H. Burgar, guard..... | 15 00 |
| James Walker, guard..... | 45 00 |
| J. B. Taylor, tobacco for prisoners..... | 12 00 |
| M. Hoban, guard..... | 24 00 |
| James Walker, guard..... | 21 00 |
| | \$195 39 |

The following tools and clothing purchased for the waterworks and drainage are still serviceable :—8 picks, 9 shovels, 11 pairs of boots and 11 guernsey jackets.

PRISON LABOR.

Prisoners were employed, whenever the weather permitted, from the beginning of the year until April 8th, in parties numbering from eight to twelve daily. In all, they performed 472 days labor of seven hours each, during that time, and as a rule they worked well and cheerfully. Besides laying the drains and pipes and transplanting trees, already referred to, they sawed 50 cords of wood and husked a considerable quantity of corn. We believe that the experiment of employing them on the farm may be confidently pronounced a success. About one thousand tile remain unlaid.

EXPENDITURE ON CAPITAL ACCOUNT.

The total expenditure on capital account was :

| | |
|---------------------|----------|
| On waterworks | \$325 40 |
| On drainage | 195 39 |
| | \$520 79 |

In conclusion, your committee have much pleasure again to acknowledge the cheerful and efficient assistance they have received at all times from Mr. Cooper, county clerk. The keeper and matron have continued to perform their duties to our entire satisfaction.

All of which is respectfully submitted.

(Sgd.) ERNEST CRUIKSHANK,
C. RISELAY,
E. W. FARES.

BY-LAW NO. 13.—THOROLD TOWNSHIP, 1892.

Whereas the corporation of the County of Welland has contracted to take water for the Industrial Home from the Town of Welland, and whereas it is necessary to run a water main under the road east of the Industrial Home, in the Township of Thorold :

Be it therefore enacted, and it is hereby enacted, that the corporation of the County of Welland be and are hereby granted the privilege of laying a water main under said road as requested, for conveying water to the Industrial Home.

Passed in Council this 15th day of December, 1892.

(Sgd.)

THOMAS A. CLARK,
Clerk.

(Sgd.)

C. B. BENNETT,
Reeve.

Certified true copy.

THOMAS A. CLARK,
Tp. Clerk.

THOROLD TOWNSHIP, February 25th, 1893.

SPECIAL REPORT OF COMMITTEE ON HOUSE OF
INDUSTRY.

*To the Warden and Councillors of the County of Welland, in
Council Assembled:*

Your committee beg leave to report the circumstances attending the funeral of James B. Lynn, late an inmate of the House of Industry:—

Lynn, who died on or about the ninth day of February, was in receipt of pension as a superannuated public school teacher, which for the last year of his life was paid to the county treasurer to the credit of the House of Industry account. The amount so received by the treasurer in 1892 was \$89.90. Lynn had no relatives, and upon his death the reeve of the Town of Welland, of which place he had long been a resident, had the body removed and buried at Fonthill cemetery.

As a special case your committee recommend the payment of the following accounts in connection with the funeral of the said Lynn, incurred by the reeve of Welland, viz :

| | |
|---|---------|
| Jacob O. Hansler, digging grave..... | \$ 2 00 |
| Rev. W. H. Swayze, attending funeral..... | 3 00 |
| A. Lawrence, undertaker's fees..... | 18 00 |
| | \$23 00 |

All of which is respectfully submitted.

(Sgd.) E. CRUIKSHANK,
C. RISELAY,
E. W. FARES.

REPORT OF SPECIAL COMMITTEE *RE* AMENDMENT TO
ASSESSMENT ACT.

To the Warden and Councillors of the County of Welland, in Council Assembled :

Your special committee to whom was referred the proposed amendment to the Assessment Act, beg leave to report that they are unanimously of the opinion that all property, of whatever kind, should be assessed wherever found, and taxed accordingly, and that the act should be amended in that direction rather than in the direction of further exemptions as indicated by the proposed amendment. Your committee consider the proposal to tax the income from vessel property as a step in the right direction, but see no reason why the vessels themselves and all other at present exempted property should not be taxed.

All of which is respectfully submitted.

(Sgd.) H. J. MACKLEM,
S. J. SIDEY,
W. H. FRY,
D. W. PAGE,
M. B. BARNHARD.

COUNCIL CHAMBER,
WELLAND, June 7th, 1893.

REPORT OF SPECIAL COMMITTEE *RE* DITCHES AND
WATER COURSES.

Your special committee to whom was referred the report—
Ditches and Water Courses Act—beg leave to submit this their
report :

Your committee would concur in the proposed Ditches and
Water Courses bill, and recommend the adoption of the same by the
Legislature of Ontario.

All of which is respectfully submitted.

(Sgd.) E. W. FARES,
J. HARRISON PEW,
S. J. SIDEY,
JOHN ORR,
NORVAL B. HAGAR,
C. RISELAY,
F. E. MISENER.

REPORT OF SPECIAL COMMITTEE *RE* COMMUNICA-
TION FROM COUNCIL OF COUNTY OF YORK.

*To the Warden and Councillors of the County of Welland, in
Council Assembled :*

GENTLEMEN:—

Your committee appointed to consider communication from
council of County of York respecting railway crossings, beg leave to
report :

That they recommend that your council do concur in the prayer
of said petition of the council of the County of York to the House of
Commons, and that the Warden and Clerk be authorized to prepare,

sign and forward a memorial to that effect to James A. Lowell, M. P.,
for presentation to House of Commons.

All of which is respectfully submitted.

(Sgd.) ERNEST CRUIKSHANK,
C. RISELAY,
F. W. KRAFFT,
E. W. FARES,
F. E. MISENER.

REPORT OF SPECIAL COMMITTEE *RE* BILL FOR CON-
SOLIDATION AND AMENDMENT OF DRAINAGE
LAWS.

Your committee to whom was referred the Bill *re* Consolidation
and Amendment of the Drainage Laws beg to submit this their
report :

That they do concur in the subject matter of the proposed Bill
as to the Consolidation of the Drainage Laws of Ontario.

(Sgd.) C. RISELAY,
E. W. FARES,
M. B. BARNHARD,
F. E. MISENER,
JOHN ORR.

Misc

RE

To the
Co

GENTL

I

wishes

I advē

T

Swayz

T

be bo

to reir

T

on co

I

count

amou

M

on jai

4, 186

(

count

J. F.

L. P.,
K,

APPENDIX C.

Miscellaneous Reports and Returns.

REPORT OF COUNTY CLERK, *RE* INSURANCE ON
COUNTY BUILDINGS.

*To the Warden and Councillors of the County of Welland, in
Council Assembled :*

GENTLEMEN,—

I have the honor to report that, in pursuance of the expressed wishes of certain members of last year's council at its June session, I advertised for tenders on insurance for county buildings.

Tenders were received by committee : Messrs. J. F. Hill and F. Swayze & Son, being the lowest, were accepted.

The Lancashire Insurance Co. and other companies refused to be bound by their agent's tender, and your committee were obliged to reinsure at the increased rate of 1 per cent.

The following is a list of the companies and amount of insurance on county buildings :

Lancashire Ins. Co. ; date, Jan. 21, 1893 ; rate, 1 per cent. ; on county building ; expires Jan. 21, 1896 ; policy number, 689609 ; amount, \$6000 ; F. Swayze & Son, agents.

Mercantile Fire Ins. Co. ; date, Feb. 4, 1893 ; rate, $\frac{1}{2}$ per cent. ; on jailer's residence \$2000, turnkey's residence, \$1500 ; expires Feb. 4, 1896 ; No. 133536 ; amount, \$3500 ; F. Swayze & Son.

Caledonian Ins. Co. ; date, Feb. 20, 1893 ; rate, 1 per cent. ; on county building ; expires Feb. 20, 1896 ; No. 400740 ; amount, \$2000 ; J. F. Hill.

North British and Mercantile Fire Ins. Co.; date, April 9, 1892; rate, 48-100 per cent.; on county building; expires April 9, 1895; No. 585267; amount, \$4000; F. Swayze & Son.

Fire Insurance Association; date, May 6, 1892; rate, 48-100 per cent.; on furniture \$1000, county building \$8000; expires May 6, 1895; No. 320323; amount, \$9000; J. F. Hill.

London Guarantee and Accident Co.; date, June 8, 1893; on treasurer's bond; expires June 8, 1894; amount, \$10,000.

Northern Assurance Co.; date, June 22, 1892; rate, 1 per cent.; on kitchen \$500, boiler and attachments, \$2500; expires, June 22, 1895; No. 1362895; amount, \$3000; J. F. Hill.

Mercantile Fire Ins. Co.; date, Oct. 25, 1892; rate, 1 per cent.; on county building; expires Oct. 25, 1895; No. 36282; amount, \$8000; F. Swayze & Son.

British Assurance Co.; date, Nov. 9, 1892; rate, 1 per cent.; on county building; expires, Nov. 9, 1895; No. 107907; amount, \$8000; J. F. Hill.

Total on buildings, \$43,500.

All of which is respectfully submitted.

(Sgd.) ROBERT COOPER,
County Clerk.

REPORT OF COUNTY CLERK, RE LICENSES.

To the Warden and Councillors of the County of Welland in Council Assembled:

GENTLEMEN,—

I herewith make a return of licenses issued by me, and amounts paid the county treasurer since January 1st, 1893, as follows:—

| | |
|--|---------|
| January 11th, Marshall Bros., pedler..... | \$ 8 00 |
| January 27th, John Weiss, auctioneer..... | 15 00 |
| January 28th, Ed. Box, auctioneer..... | 15 00 |
| February 7th, Leslie McMann, auctioneer..... | 15 00 |
| February 22nd, J. G. Cadham, auctioneer..... | 15 00 |
| April 18th, David Joseph, pedler..... | 8 00 |
| April 28th, E. R. Hellems, auctioneer..... | 15 00 |

J. R. Dowd asked to have auctioneer's license made out, which was made out, but he has not paid the money.

All of which is respectfully submitted.

(Sgd.) ROBERT COOPER,
County Clerk.

COUNCIL CHAMBER,
WELLAND, June 6th, 1893.

STATEMENT OF CO. TREASURER.

Statement of receipts and expenditures of the County of Welland, from January 1st to May 31st, 1893, inclusive:

| <i>1893.</i> | <i>Receipts.</i> | <i>Expenditures.</i> |
|----------------------------------|------------------|----------------------|
| Jan. 1 Cash on hand..... | \$ 366 33 | |
| 1 Amount due Imperial Bank..... | | \$ 1272 73 |
| 1 Division court jury fund... .. | 25 36 | |
| Jury expense..... | 18 00 | 336 70 |
| Board of Education..... | | 165 00 |
| House of Industry..... | 280 29 | 2720 91 |
| Administration of justice..... | 465 74 | 3139 59 |
| Court house and jail..... | 50 00 | 348 15 |
| Salaries..... | | 529 20 |
| Printing..... | | 74 88 |
| Interest..... | | 39 10 |
| Licenses..... | 91 00 | |
| Special grants..... | | 105 00 |
| Division court offices..... | | 6 40 |
| Office expenses..... | | 42 18 |
| Contingent..... | | 15 70 |
| Roads and bridges..... | | 126 56 |
| Fuel..... | | 224 14 |
| Municipal government..... | | 413 60 |
| Electric lighting..... | | 53 50 |
| Insurance..... | 30 00 | 97 50 |

| | | | |
|--------|---|------------|------------|
| | Jailer and Turnkey residences | | 3 25 |
| | Registry office | 1041 47 | 372 40 |
| | Assessment acc't, bal. of 1892 ass't. | 5136 16 | |
| | Non-resident taxes | 416 80 | 374 70 |
| May 31 | Cash on hand | | 268 03 |
| 31 | Amount due Imperial Bank | 2808 07 | |
| | | <hr/> | <hr/> |
| | | \$10729 22 | \$10729 22 |

Treasurer's office, Co. of Welland,
Welland, June 6th, 1893.

(Sgd.) GEO. L. HOBSON,
County Treasurer.

REPORT FROM TREASURER *RE* EXPENSE SURVEY,
TOWN LINE, PELHAM AND LINCOLN.

TREASURER'S OFFICE,
COUNTY OF WELLAND,
Welland, Ont., June 8th, 1893.

C. B. Bennett, Esq., Warden, Co. of Welland:—

DEAR SIR,—

The following are the only items of payment made by this county since 1884, up to date, *re* survey Pelham and Lincoln town line, that I am able to definitely place by accounts in county ledger and check book, the committee time being entered in salaries account, *en bloc*, as members' wages :

| | |
|------------------------------------|----------|
| Jan. 8, 1885—E. Gardiner | \$164 16 |
| June 1, 1886—Geo. Ross | 11 50 |
| Feb. 1, 1890—E. Gardiner | 57 00 |
| | <hr/> |
| Total | \$232 66 |

I have the honor to be,

Your obedient servant,

(Sgd.) GEO. L. HOBSON,
Co. Treasurer.

COUNTY SCHOOL INSPECTOR'S REPORT FOR THE
YEAR 1892.

To C. B. Bennett, Esq., Warden of the County of Welland :

SIR,—

Having reported in January last the number of schools under my jurisdiction for the year 1892, I have the honor to submit the following supplementary report of statistics, and of the general condition of the schools :

1.—FINANCIAL STATEMENT.

Receipts.

| | | |
|--|---------|----|
| Balances in the hands of trustees from last account | \$16744 | 90 |
| Received from County municipal grant | 7910 | 34 |
| Government grant | 2590 | 07 |
| Tax levied on rateable property of section.. | 27437 | 11 |
| Clergy Reserve fund, non-resident fees, and all other sources | 8369 | 26 |
| Total amount received from all sources | \$63051 | 68 |

Payments.

| | | |
|--|---------|----|
| Total amount paid teachers | \$31298 | 05 |
| Paid for building and site, and for interest | 5660 | 30 |
| Library, maps, apparatus and books | 413 | 05 |
| Fuel, cleaning school houses, and all other expenses.. | 6059 | 45 |
| Total paid since last account | \$43430 | 85 |
| Balance on hand, to next account | \$19620 | 83 |

2.—ATTENDANCE.

| | |
|--|------|
| Number of pupils under 5 years of age entered on the register during the year | 51 |
| Between 5 and 21 | 5502 |
| Total number of pupils of all ages | 5553 |
| Boys | 2962 |
| Girls | 2591 |

| | |
|---|------|
| Number of pupils who attended less than 20 days during year. | 469 |
| “ “ “ between 20 and 50 days..... | 802 |
| “ “ “ “ 51 “ 100 “ | 1383 |
| “ “ “ “ 101 “ 150 “ | 1220 |
| “ “ “ “ 151 “ 200 “ | 1469 |
| “ “ “ “ 201 and whole year..... | 210 |
| Number of children between 8 and 14 years who did not attend any school during the year..... | 17 |
| The average number of days the schools were kept open during the year, out of a total of 220. | 209 |
| The average attendance of pupils for the first half-year | 2679 |
| The average attendance of pupils for the second half-year.. | 2757 |

3.—CLASSIFICATION.

| | |
|---|------|
| Number of pupils in Part I. of the 1st Reader was | 1098 |
| “ “ Part II. of the 1st Reader was..... | 772 |
| “ “ 2nd Reader | 993 |
| “ “ 3rd “ | 1255 |
| “ “ 4th “ | 1267 |
| “ “ 5th “ | 168 |
| “ “ Writing | 5201 |
| “ “ Arithmetic | 5275 |
| “ “ Drawing | 5116 |
| “ “ Geography | 3812 |
| “ “ Music | 2292 |
| “ “ Grammar and composition..... | 3582 |
| “ “ English History | 1553 |
| “ “ Canadian History | 2002 |
| “ “ Temperance and Hygiene | 1780 |
| “ “ Drill and Calisthenics | 2509 |
| “ “ Book Keeping | 2483 |
| “ “ Algebra | 147 |
| “ “ Geometry | 111 |
| “ “ Botany | 45 |
| “ “ Elementary Physics | 100 |
| “ “ Agriculture | 418 |

Num
ficate
secon
The
The
The
The
repe
case
ma
case
furt
othe
hou
the
the
app
ma
bla

4.—TEACHERS' CERTIFICATES.

| | |
|--|----|
| Number of teachers holding first-class Provincial certificates was.. | 1 |
| “ “ “ second-class “ “ | 24 |
| “ “ “ third-class certificates..... | 58 |
| “ “ “ first-class old county board..... | 12 |

It may here be remarked that of the 58 holding third-class certificates, one held a first-class non-professional certificate, and twenty a second-class non-professional certificate.

5.—SALARIES.

| | |
|---|----------|
| The highest salary paid a male teacher was..... | \$800 00 |
| The average salary paid a male teacher..... | 391 66 |
| The average salary paid a female teacher..... | 295 10 |

6.—DEVOTIONAL EXERCISES.

| | |
|---|----|
| The number of schools in which the bible is read daily was..... | 51 |
| “ “ “ “ authorized scripture readings.. | 33 |
| “ “ “ “ school was opened or closed with prayer..... | 80 |

In a majority of the the schools also the ten commandments are repeated weekly, and in a number hymns are sung.

7.—ACCOMMODATIONS.

During the year one new school house was built, and in the case of several schools indoor and outdoor improvements were made. The accommodations are in general adequate, but in the case of three or four schools the increased attendance renders further accommodation necessary, and in the case of a couple of others new school houses are needed. The condition of the school houses and premises has in general been satisfactory, and in most of the schools efforts have been made, to some extent at least, to have the school room and grounds present a neat, cheerful and attractive appearance, and among those who have given most attention to this matter are to be found our most successful teachers.

8.—EQUIPMENTS.

While many of the schools are well equipped with maps, globes, black boards, &c., it has been occasionally necessary to call the

attention of trustees to the need of a better supply or of an improved quality. The addition of a standard dictionary and gazetteer to the equipments formerly required by the regulations, is one that fills a very useful place in the schools, but the schools are not yet generally supplied with it, the expense, amounting to \$10 or \$12, apparently being something of an obstacle in the way to its being provided.

9.—ORDER AND DISCIPLINE.

Good order and discipline are essential to the teacher's efficiency and the pupils' progress, including the formation of habits of punctuality, industry and good conduct, and I am glad to be able to report favorably of the order and discipline maintained in the schools generally; while suggestions may occasionally be made with a view to the improvement of the order and discipline, in some of the schools they are all that could be desired. Among the means employed for the maintenance of order and discipline, that of keeping the pupils well occupied is one of the most efficient and most strongly urged. Rewards and punishments also have their uses, among the former, merit marks, merit cards, prizes, posting in the school room the results of the written examinations, which are held weekly in one subject in most of the schools, or publishing the results, are employed, and among the punishments demerit marks, detention, standing on the floor, corporal punishment, suspension and expulsion. Corporal punishment, however, is resorted to only when milder means fail, and the management of some of our teachers is such as to obviate the necessity of using it once during the course of the year, and suspension or expulsion is very seldom employed at all.

10.—PROGRAMME OF STUDIES.

The programme of studies prescribed by law is generally pretty closely followed. In certain large schools, however, which have only one teacher, and which comprise pupils of all grades, from beginners up to those who are about to compete for teachers' third class certificates, failure to carry out the programme as fully as is contemplated by law is not to be wondered at. The proper remedy in such cases is the employment of an assistant teacher, and this would be attended

with
pupils
gress.
schoc
subje
count
gener
the p
third
conn
an o
peop
recei
infor
If t
heal
to e
amb
inst
who

sub
to
stru
pos
the
sho
ste

diff
gra
sel
low

with good returns, as the school would afford better advantages, the pupils would receive better attention and would make better progress. Among the subjects requiring more attention in our public schools is that of agriculture, which is one of the most important subjects on the programme. Farming is the chief industry of the country, and upon it the trade and commerce of the country and its general wealth and prosperity largely depend. The great majority of the public school population belong to the rural districts, and two-thirds of the people are either engaged in farming or are intimately connected with it. It is very desirable and important therefore, that an occupation which affords a living to so large a proportion of the people, and is of such supreme importance to the country, should receive due attention in our public schools, and as much reliable information as possible be imparted in regard to agricultural pursuits. If the teaching could be made so efficient, and farm life with its healthfulness, simplicity and independence, be made so attractive as to enlist the youth of the country in its pursuit, and inspire an ambition of being well informed, progressive and successful farmers, instead of drifting into the cities, it will be accomplishing a work whose importance cannot be overestimated.

With a view to qualifying public school teachers for teaching the subject efficiently, the Agricultural College at Guelph is to be open to teachers (male and female) during the month of July, and instruction given free of charge, and it is to be hoped as many as possible will avail themselves of the opportunity of thus qualifying themselves for teaching this important subject, and if rural trustees should offer a bonus to those who have done so it will be another step in the right direction.

II.—STATE OF PROFICIENCY.

In grading the standing of the pupils in each school in the different subjects of study, it is found convenient to employ six different grades, the highest being excellent, and the lowest very poor. It is seldom, however, that a class is found requiring to be ranked in the lowest grade; and while the highest grade is frequently attained, the

next lower, good, is common, and middling the grade generally attained by those who rank next lower than good, while inferior or poor, although a grade met with, is not common.

COUNTY MODEL SCHOOL.

Among the means employed for promoting the efficiency of the public school, that of training the teachers for their work is one of the highest importance. For third class teachers, this is done at the County Model school, and it is gratifying to observe the painstaking, earnestness and fidelity with which the principal, Mr. S. C. Woodworth, and his assistants, discharge this important duty. During the last session 20 teachers in training attended, and at the close they were subjected to an examination which was partly written, and consisted partly in practical teaching, before the County board of examiners. At the conclusion it was found that they all had reached the standard for receiving certificates, which were accordingly awarded to all,—although in a couple of cases the certificates were with-held until the legal age for receiving them had been attained.

In regard to the County Model school accommodations, they are not by any means such as should be provided, and it is to be hoped that circumstances will permit of accommodations being provided which will correspond to the importance of the institution.

I have the honor to be, Sir,

Your obedient servant,

(Sgd.) JAS. H. BALL,

County Inspector.

WELLAND, June 8th, 1893.

COUNTY SCHOOL INSPECTOR'S REPORT *RE* CANDIDATES, STAMFORD HIGH SCHOOL.

COUNTY SCHOOL INSPECTOR'S OFFICE,
WELLAND, Ont., June 8th, 1893.

SIR,—

In accordance with your request, I beg leave to submit the fol-

lowing
the To
peted
High

F
F

T

J. Ho
R

RET

priso
ing tl

Nar

1. V

2. V

3. V

4. J

5. ;

6. ;

7. ;

8. ;

9. ;

10. ;

11. ;

Following report of the number of candidates from schools outside of the Township of Stamford and Niagara Falls South Village who competed at the entrance examination held at the Niagara Falls South High school, July, 1892 :

| | |
|---|----|
| From Niagara Falls town..... | 44 |
| From Chippawa, Willoughby and Bertie..... | 17 |
| Total..... | 61 |
| Total number at examination..... | 81 |

I have the honor to be, sir,

Your obedient servant,

(Sgd.) JAS. H. BALL,

County Inspector.

*J. Harrison Pew, Esq.,
Reeve, Township of Stamford,
Council Chamber, Welland.*

RETURN FROM SHERIFF SMITH RE PRISON LABOR.

A return under section 93 of jail regulations, shewing names of prisoners, &c., employed at extra mural labor, for the quarter ending the 31st March, 1893 :

| Name of prisoner employed. | No. of days employed. | No of hours per day. | Nature of work. | Amt. rec'd for labor. | For whom work was done. |
|----------------------------|-----------------------|----------------------|----------------------------|-----------------------|-------------------------|
| 1. William Conley.. | 3 | 7 | cutting wood and ditching. | Nil. | County Welland |
| 2. Thomas Hands.. | 24 | 7 | | | |
| 3. Wm. Robinson .. | 33 | 7 | " | " | " |
| 4. Frank Woods ... | 3 | 7 | " | " | " |
| 5. James Jackson.. | 4 | 7 | " | " | " |
| 6. Thomas Darby.. | 29 | 7 | " | " | " |
| 7. James Kenney... 31 | 7 | 7 | " | " | " |
| 8. Michael Brady.. 31 | 7 | 7 | " | " | " |
| 9. Fred Dawson... 10 | 7 | 7 | " | " | " |
| 10. William Baily... 28 | 7 | 7 | " | " | " |
| 11. Alfred Kenny... 19 | 7 | 7 | " | " | " |

| Name of prisoner employed. | No. of days employed. | No. of hours per day. | Nature of work. | Amt. rec'd for labor. | For whom work was done. |
|----------------------------|-----------------------|-----------------------|-----------------------------------|-----------------------|-------------------------|
| 12. John Hudson... | 1 | 7 | { cutting wood and ditching. } | Nil. | { County Welland } |
| 13. James Simpson.. | 7 | 7 | " | " | " |
| 14. Arthur Higgins.. | 19 | 7 | " | " | " |
| 15. James Doyle.... | 10 | 7 | " | " | " |
| 16. James Welsh.... | 12 | 7 | " | " | " |
| 17. Thos. Sullivan .. | 11 | 7 | " | " | " |
| 18. Jno. Milligan.... | 13 | 7 | " | " | " |
| 19. James Coney ... | 19 | 7 | " | " | " |
| 20. James Carson.... | 5 | 7 | " | " | " |
| 21. Geo. Wilson.... | 20 | 7 | " | " | " |
| 22. James Jackson.. | 2 | 7 | " | " | " |
| 23. Jas. Franklin.... | 13 | 7 | " | " | " |
| 24. Fred Smith.... | 17 | 7 | " | " | " |
| 25. George Brown .. | 4 | 7 | " | " | " |
| 26. Walter Darby .. | 20 | 7 | " | " | " |
| 27. Pat Kelly..... | 1 | 7 | " | " | " |
| 28. Pat Collins | 16 | 7 | " | " | " |
| 29. Tom Jefferson.. | 3 | 7 | " | " | " |
| 30. Robt. Taylor:... | 5 | 7 | " | " | " |
| 31. Wm. Godwin.... | 3 | 7 | " | " | " |
| 32. Wm. Mitchell... | 13 | 7 | " | " | " |
| 33. John McLean... | 1 | 7 | " | " | " |
| Total | 426 | 2982 | | | |

Certified correct.

(Sgd.) JAMES SMITH,
Sheriff.

Certified correct.

(Sgd.) J. COULSON,
Jailer.

PRESENTMENT OF THE GRAND JURY.

To Mr. Justice Street, Presiding at the Court of Assize for the County of Welland, in the month of March, 1893:

We, the Grand Jurors of Our Lady the Queen for this Court, beg leave to present: That we have disposed of all the business brought before us by the Crown, and have examined the jail and outbuildings and found everything clean and in good order.

We are glad to have been informed that the prisoners confined

in the jail during the past winter have been provided with a fair amount of work on the Industrial Home farm, to the advantage of the county.

We desire to place on record an expression of regret at the death of our late esteemed and respected County Judge, and of sympathy with his family.

We would also call the attention of the Court to the small amount of business brought before this jury, we being of the opinion that the whole Grand Jury system should be looked into, with a view to reducing the number or doing away with the system altogether, considering that the expense of maintaining the present system is out of all proportion to the results accomplished.

(Sgd.) H. G. MACKLEM,
Foreman.

GRAND JURY ROOM,
WELLAND, March 22nd, 1893.



whom
was
one.

county
Welland

N,
ailer.

e Coun-

Court,
business
jail and

confined

I

To th

GEN

Y

of Wel

Laws

pamph

throug

said r

act.

A

(

To th

Yo

vario

ance,

railro

APPENDIX D.

MEMORIALS AND PETITIONS.

RE SCHOOL LAWS.

To the Honorable the Legislative Assembly of the Province of Ontario, in Parliament Assembled :

GENTLEMEN,—

Your Petitioners, the Council of the Corporation of the County of Welland, beg leave to request Your Honorable Body to have the Laws relating to High, Public and Separate Schools published in pamphlet form, and distributed gratuitously to the several trustees throughout the Province, or sold at cost price, so that trustees aforesaid may be more fully informed as to the laws under which they act.

And your Petitioners, as in duty bound, will ever pray.

(Sgd.)

ROBERT COOPER,
County Clerk.

(Sgd.)

C. B. BENNETT,
Warden.

RE RAILROAD CROSSINGS.

To the Honorable the House of Commons of the Dominion of Canada, in Parliament Assembled :

YOUR PETITIONERS, THE COUNCIL OF THE CORPORATION OF THE COUNTY OF WELLAND, IN COUNCIL ASSEMBLED, RESPECTFULLY SHEWETH :

That for some time past the ratepayers of this county in various places have been put to great trouble, expense and annoyance, by railroad companies crossing the public roads, and as the railroad companies are the only ones benefitted by such, and the

ratepayers are often put to great trouble and expense by the operation :

Your Petitioners respectfully pray Your Honorable House to pass an act compelling all such companies to pay the whole cost of such works, and leave the public roads in equally as good order as they were previous to the railroad crossing them ; also, to compel all such companies to protect all such crossings.

And your Petitioners, as in duty bound, will ever pray.

(Sgd.)

ROBERT COOPER,
County Clerk.

(Sgd.)

C. B. BENNETT,
Warden.

FROM COUNTY OF YORK *RE* RAILROAD CROSSINGS.

CLERK'S OFFICE, County of York,

TORONTO, February 10th, 1893.

SIR,—

I have the honor to enclose copy of petition to the Honorable the House of Commons of the Dominion of Canada, passed by the council of the County of York, *re* Railways crossing public highways, and request the aid and influence of your corporation to secure the prayer of the petition.

I am your obedient servant,

(Sgd.) GEO. EAKIN,
Clerk.

To the Honorable the House of Commons of the Dominion of Canada, in Parliament Assembled :

Your Petitioners, the Council of the Corporation of the County of York, in council assembled, respectfully sheweth :

That for some time past the ratepayers of this county in various places have been put to great trouble, expense and annoyance, by railroad companies crossing the public roads, and as the railroad

companies are the only ones benefitted by such, and the ratepayers are often put to great trouble and expense by the operation :

Your Petitioners respectfully pray Your Honorable House to pass an act compelling all such companies to pay the whole cost of such works, and leave the public roads in equally as good order as they were previous to the railroad crossing them ; also, to compel all such companies to protect all such crossings.

FROM COUNTY YORK *RE* LAWS REGULATING PUBLIC,
HIGH AND SEPARATE SCHOOLS.

COUNTY CLERK'S OFFICE,

TORONTO, February 10, 1893.

GENTLEMEN,—

I herewith enclose a copy of Petition to the Legislative Assembly of the Province of Ontario, *re* the distribution of the School Law, and humbly request your co-operation and aid in obtaining the same.

I am your obedient servant,

(Sgd.) GEO. EAKIN,
Clerk, County of York.

To the Honorable the Legislative Assembly of the Province of Ontario, in Parliament Assembled :

GENTLEMEN,—

Your Petitioners, the Council of the Corporation of the County of York :

Beg leave to request Your Honorable Body to have the Laws relating to High, Public and Separate Schools published in pamphlet form and distributed gratuitously to the several trustees throughout the Province, or sold at cost price, so that trustees aforesaid may be more fully informed as to the laws under which they act.

And your Petitioners, as in duty bound, will ever pray.

PETITION FROM RESIDENTS *RE* OPENING ROAD BETWEEN TOWNSHIPS OF PELHAM AND LOUTH.

To the Warden and Councillors of the County of Welland, in Council Assembled:

The Petition of the undersigned residents of the County of Welland humbly sheweth :

1. That a short portion of the county line between the municipalities of Lincoln and Welland, viz., a short portion of the Pelham and Louth town line, extending from the west side of Lot 17, Pelham, to the east side of Lot 16 of the same township, is not open, and has never been opened to the public.

2. That by reason of same being so closed much inconvenience is caused to the travelling public.

Therefore your Petitioners respectfully pray that Your Honorable Body will be pleased to take the requisite steps to have said unopened portion of Pelham and Louth township line made a public highway at an early date.

And, as in duty bound, we will ever, etc., etc.

Dated this 3rd day of May, 1893.

| NAMES. | NAMES. | NAMES. |
|-----------------|------------------|-------------------|
| Jas. P. Pegg, | Alpheus M. Tice, | Thomas S. Disher, |
| L. Chappel, | Andrew Tice, | H. W. Disher, |
| W. D. Metler, | A. McQueen, | James Cook, |
| P. Metler, | W. H. Gilmore, | H. Wills, |
| Ch. Metler, | R. Kalar, | John Cowie, |
| John Metler, | B. E. Brown, | A. L. Holcomb, |
| Geo. Berkley, | Lafayette Coon, | — Lundy, |
| W. Potts, | Geo. Coon, | N. Page, |
| H. Weaver, | John Coon, | Almer Garner, |
| P. Brown, | A. E. Coon, | J. H. Disher, |
| F. Beamer, | W. L. Horton, | W. Eybel, |
| J. Smith, | D. W. Horton, | S. Beckett, |
| P. Metler, | Thos. Reece, | A. Bea, |
| G. P. Hansler, | Wm. Norris, | J. Farshe, |
| N. Michner, | John C. Reece, | Loyd Beckett, |
| J. Bea, | James J. Reece, | H. Vanevery, |
| John McGlashan, | James Smith, | William Disher, |

N.
Ch. M.
Geo. F.
A. O.
A. O.

PETI

The C

DE

I

of Vi

enclo

Trunl

Satur

muni

cessic

June

To t

SI

Prov

large

NAMES.

Ch. McGlashan,
Geo. Hendershot,
A. O. Philips,
A. O. Skinner,

NAMES.

Geo. Coon, sr.,
W. Coon,
A. Metler,
S. Brown,

NAMES.

Jessie Follick,
Mr. Sandell,
J. W. Reece.

PETITION FROM COUNTY OF VICTORIA, *RE* REDUCED
FARES FROM G. T. RAILWAY ON SATURDAYS.

COUNTY CLERK'S OFFICE,

County of Victoria,

LINDSAY, 12th May, 1893.

The County Clerk,

DEAR SIR,—

I have been instructed by the municipal council of the County of Victoria to transmit to all county councils in the province, the enclosed copy of a petition to the general manager of the Grand Trunk Railway Company of Canada, asking for reduced fares on Saturdays; with a view to co-operation in pressing the claims of municipalities that have granted bonuses to the system to the concession asked for.

Have the goodness to submit the petition to your council at the June session.

Yours truly,

(Sgd.) T. MATSHETT.

County Clerk.

*To the General Manager of the Grand Trunk Railway Company
of Canada :*

SIR,—

The municipal council of the County of Victoria, in the Province of Canada, respectfully shows :

That all parts of the County of Victoria have contributed largely by way of bonus towards the construction of the lines which

traverse the county, and which now form a portion of the Grand Trunk system of railways.

That the passenger traffic on these lines is capable of much greater development than has yet been attained.

That were return tickets issued to and from all stations on the system, within this county, on Saturdays, at one fare, the increased traffic would fully recoup the company, and great convenience and advantage would accrue to the communities, which in their respective localities have voluntarily taxed themselves for the building of railways through the county.

We therefore earnestly and respectfully request that arrangements may be made by your company for the issue of return tickets to and from all stations on your lines of railway in the County of Victoria, on Saturdays, at one fare.

Passed at Lindsay, this nineteenth day of November, A. D. 1892.

(Sgd.) T. MATSHETT, (Sgd.) A. E. VROOMAN,
Clerk. Warden.

RESOLUTION FROM COUNTY OF FRONTENAC RE PUBLIC SCHOOLS GRANT.

During its session in January last, the municipal council of the County of Frontenac, with the desire to alleviate the burden and increase the efficiency of our public schools, adopted the following resolution :

Moved by Mr. Donaldson, seconded by Mr. Corkill, and resolved,

That the present system of distributing the annual aid to public schools by the legislature of this province should be discontinued, the circumstances having changed since the adoption of that system, and that instead of distribution according to population the total amount granted by the legislature should be divided equally

among the schools and departments of schools throughout the province in operation during each year, and complying with the requirements of the educational department as certified by the public school inspectors; also, that the total amount granted annually by the provincial legislature in aid of public and separate schools should be increased, and that a copy of this resolution be forwarded to the different city, county and town councils of this province, with the object of having their endorsement thereto, and of presenting the same to the Hon. Minister of Education.

In accordance with the last clause of this resolution, the cooperation of your council is solicited in this matter, with the view, as expressed, of presenting the same to the Hon. Minister of Education. The public school is the substantial foundation of our school system. It is the only part of our school system in which all share alike. It is therefore the school of our people, and legislative aid to these schools should be considered first, as when expended on these it is expended in a manner in which all have a direct interest. We are not warring against the High schools in the least, but we ask consideration for the Public school in some reasonable proportion to that given the High school from the public fund. The High school is to a very considerable extent a class school, as is shown from the fact that for every pupil attending the High schools in this province there are at least 22 attending the Public schools.

The legislative grant to Public schools is equal to about \$24.00 for every teacher employed in them, while for High schools it amounts to over \$200.00 per teacher. The legislative aid to Public schools averages less than \$40.00 per school, while to High schools it is over \$800.00 per school.

We have reason therefore for saying that, while we do not wish to see the High school curtailed in any way, we do wish for greater consideration for the Public school.

Secondly, as to the distribution of public school grants, legislative and municipal: The system at present in use was adopted in

1871 when circumstances were different, and encouragement to attend school was required. At the present time there is one law and one set of regulations for all Public schools in the province. The management of these schools is the same. The equipment is to be the same, and we ask why should not the assistance be the same. All are doing or trying to do the same work, teaching from the same text book, preparing for the same examinations, answering the same questions and obeying the same instructions from the department. Besides, with increased legislative aid, and an equal distribution of this aid on the basis of the number of schools and departments of schools in operation, trustees would know just how much they would receive in any year, and the satisfaction of equal sharing would prevail. We therefore hope to receive your approval of the foregoing resolution, endorsing (1) an increased legislative Public school grant, and (2) an equal distribution of this grant among the Public schools and departments of Public schools throughout this province.

We remain your obedient servants,

(Sgd.) D. J. WALKER,
Clerk.

(Sgd.) W. GIBSON,
Warden.

KINGSTON, May 20, 1893.

FRC

To

G

Bod
gen
eng
cou

han
dol
inc

sav
fun

pet
day
wo
tur

tha
gr

APPENDIX E.

COMMUNICATIONS.

FROM COUNTY BAR ASSOCIATION, *RE* STENOGRAPHER.
FOR COUNTY COURT.

To the County Council of the County of Welland, in Council Assembled:

GENTLEMEN,—

The undersigned would respectfully suggest to your Honorable Body that it would be in the interests of litigants, and of the public generally, to have authority given to the judge of the county court to engage the services of a short-hand reporter for the session of the county court.

We understand that the usual rate of remuneration for short-hand reporters, payable out of the county funds, is the sum of five dollars per day, and whatever travelling expenses the reporter may incur.

It will be at once apparent to you that if even one day were saved by reason of the service of a reporter, a large saving of county funds would be secured.

The members of the council are aware that there are forty-eight petit jurors in attendance at each session of the court. If a day were saved at each of the sessions, in June and December, there would be a saving of ninety-six dollars to the county, at an expenditure of about ten dollars for the reporter.

Aside from the question of expense, it is now generally conceded that the business of the court is facilitated by means of a stenographer. It is also well known to the members of the county

council that a stenographer is always in attendance at the sessions of the superior courts.

We who sign this letter are practitioners in the county courts of the county and are also practitioners in the high courts, which have their sessions in this county, and we are therefore in a position to say that were a reporter engaged in the county court the business of that court would be facilitated to the same extent as the business of the high court.

We would therefore suggest that the county judge of the county be empowered to engage the services of a stenographer at an expenditure of five dollars per day and expenses.

We have the honor to be,

Yours respectfully,

(Sgd.) THOS. D. COWPER.

President Bar Association, County of Welland.

L. CLARKE RAYMOND.

GERMAN & CROW.

WELLAND, June 6th, 1893.

FROM JNO. W. HEMMINGS, *RE* WITNESSES' FEES.

To the Warden and Council, the County of Welland, in Council Assembled:

GENTLEMEN,—

Many members of the present council have not forgotten, I presume, the investigation *re* keeper, and which was the cause of my having to pay out of my pocket for witnesses to the amount of \$25, and, as there was nothing proved against me, I think it very hard that I should be at any expense on that account. Trusting your Hon. Body will give this your favorable consideration, and instruct cheque issued in my favor for the above amount,

Yours obediently,

(Sgd.) JNO. W. HEMMINGS,

Keeper.

WELLAND, June 9th, 1893.

FROM MESSRS. MORIN AND RAYMOND *RE* GRANT TO
BATTALION BAND.

*To the Warden and Council of the County of Welland, in Council
Assembled:*

We, the undersigned officers of the 44th Battalion, and members
of the band committee of said battalion, humbly request that your
Honorable Body will be pleased to grant us a sum of money to assist
in defraying the expenses of the said band when in camp at Niagara.

(Sgd.) JAS. E. MORIN,

Lt.-Col.

L. CLARKE RAYMOND,

Major.

WELLAND, June 9th, 1893.

COUNTY COURT OFFICIALS *RE* "TOTTEN'S REVISED
EDITION OF THE MANUAL ON TARIFF."

*To the Warden and Councillors of the County of Welland in Coun-
cil Assembled:*

The undersigned respectfully ask that your Honorable Body
may be pleased to order "Totten's revised edition of the manual on
tariff," as we consider it in the interest of the county to be provided
with the latest authority on matter of audit.

(Sgd.) W. W. FITZGERALD,

Judge.

T. D. COWPER,

Clerk of the Peace, County Attorney.

JAMES SMITH,

Sheriff, County Welland.

I. P. WILLSON.

GEO. L. HOBSON.

WELLAND, June 7th, 1893.

FROM J. F. HILL *RE* GRANT TO WELLAND COUNTY
AGRICULTURAL SOCIETY.

To the Warden and Councillors of the County of Welland:

The Welland County Agricultural Society respectfully ask from your Honorable Body a donation to the funds of the society.

(Sgd.) J. F. HILL,
President.

WELLAND, June 7th, 1893.

APPLICATION OF ROSE ALANSON, STENOGRAPHER.

WELLAND, June 7th, 1893.

C. B. Bennett, Esq.,

Warden County Council, County of Welland:

DEAR SIR,—

Having heard that a shorthand reporter is desired for the sessions of the county court here, I beg to put in my application for the position.

I have had some practical experience in taking evidence, having done so at the last county court, and also upon one or two other occasions, the judge being well pleased with my work.

Hoping that you will give the matter your best consideration,

Yours respectfully,
ROSE ALANSON.

APPLICATION OF ELSIE HILL, STENOGRAPHER.

ST. CATHARINES, May 15th, 1893.

GENTLEMEN,—

Learning that your Honorable Body is about to appoint a court stenographer for the County of Welland, I hereby respectfully make application for the same.

I am a rapid shorthand writer, and am prepared to furnish

reference as to character and satisfactory evidence of my qualification for the position.

Should you decide to appoint such stenographer, and consider my application favorably,

I have the honor to be, Gentlemen,

Yours obediently,

ELSIE HILL.

To the County Council of the County of Welland.

ACCOUNT OF L. V. GARNER—CONSTABLE'S EXPENSES.

October 16th, 1892.

County of Welland :

To L. V. GARNER,—

To services and travelling expenses in connection with the conviction of Charles Hannah, Jerome Hannah and Francis Cherry, during the months of September and October of this year, under the direction of the county crown attorney, \$38.05.

Approved and certified correct.

T. D. COWPER,

County Attorney, County of Welland.

June 8th, 1893.

To th
Gr

herel
pare
1892
ishe
foun
mak
bala
and
keep
and
app

the
the
and

V

APPENDIX F.

AUDITORS' REPORT,

COUNTY OF WELLAND.

For the Year Ending December 31st, 1892.

To the Warden and Councillors of the County of Welland:

GENTLEMEN,—

We, the undersigned auditors for the County of Welland, do hereby certify that we have examined the treasurer's books and compared the same with the vouchers for the year ending December 31st, 1892, and found all entries correct, and in the statement now furnished by us is a true copy of said books and accounts; we also found all vouchers systematically arranged and the books well kept, making the audit more simple and enabling us to arrive at correct balances more readily. With regard to the overdrawn bank account and the cash on hand, we were informed that it was necessary to keep a certain amount always on hand to meet current expenses, and from subsequent entries we noticed that the balance that appeared on hand was not more than sufficient to meet these.

We also certify that we have examined the school accounts of the different municipalities in the County of Welland, and compared the vouchers with the same for the year ending December 31st, 1892, and found them correct.

LEON C. MACKLEM, }
GEORGE ELLIOT, } Auditors.

WELLAND, ONT., February 21st, 1893.

AUTHOR'S REPORT

OF THE

COMMISSIONERS OF THE LAND OFFICE

18
Jan.
June
Jan.

✓ Mar.
April
Dec.

TOV
18
Mar.
Dec.
Jan.

Feb.

Mar

Apr

AUDITORS' REPORT.

COUNTY OF WELLAND.

For the Year 1892.

TOWNSHIP OF BERTIE ASSESSMENT ACCOUNT.

| 1892. | | DR. | CR. |
|---------|---------------------------------------|-----------|-----------|
| Jan. 1 | To balance as per audit Dec. 31, '91. | \$1814 50 | |
| June 3 | To County Assessment, By-law 594. | 3776 35 | |
| Jan. 8 | By cash from R. Disher, Tp. Treas. | | \$ 586 60 |
| 26 | " " " " " " | | 400 00 |
| Mar. 30 | " " " " " " | | 775 50 |
| April 6 | " " " " " " | | 52 40 |
| Dec. 6 | " " " " " " | | 2000 00 |
| 20 | " " " " " " | | 1776 35 |
| | | \$5590 85 | \$5590 85 |

TOWNSHIP OF BERTIE NON RESIDENT TAX ACCOUNT.

| 1892. | | DR. | CR. |
|----------------------|--|-----------|----------|
| Mar. 30 | To cash paid R. Disher, Tp. Treas. | \$ 89 71 | |
| Dec. 7 | " " " " " " | 243 95 | |
| Jan. 1 | By balance as per audit 31st Dec., '91 | | \$ 49 98 |
| 18 | " cash Jno. Hall, lot 4, Phipp street, 1887..... | | 2 92 |
| Feb. 15 | " " A. J. Jansen, s. w. pt. 8 and 9 | | 13 63 |
| | " " A. J. Jansen, lots 231, 232, 233, 234, Jarvis street, '90 | | 3 63 |
| 26 | " " B. M. Disher, lot 30, con. 2, '90 | | 5 66 |
| Mar. 3 | " " F. W. Krafft, 7 Phipps street, Victoria..... | | 4 70 |
| 9 | " " D. Barnhart, lot 11, con. 11, '87, '90..... | | 9 19 |
| April 22 | " " Jas. McGlashan, lot 91, Jarvis street, '91..... | | 2 98 |
| Carried forward..... | | \$ 333 66 | \$ 92 69 |

| | | | | |
|----------|---------|---|------------------|------------------|
| | | Brought forward | \$ 333 66 | \$ 92 69 |
| May 2 | By cash | J. G. Currie, lot 11, con. 6, '88 and interest | | 30 75 |
| 27 | " " | F. Mingo, pt. lot 10, con. 1, n. r., '91 | | 1 43 |
| Sept. 24 | " " | R. Woods per Kingsmill & Co., lot 4, con. 2, s. e. cor., '90 and 91 | | 17 16 |
| Oct. 20 | " " | R. G. Barrett, pt. 13, 7 con., n. r. Water lot 178, lot 7, con. 1 and 2, lot 2, Phipp street, 1888 | | 191 63 |
| | | | <u>\$ 333 66</u> | <u>\$ 333 66</u> |

TOWNSHIP OF STAMFORD ASSESSMENT ACCOUNT.

| 1892. | | DR. | CR. |
|---------|-----------------------------------|------------------|------------------|
| June 3 | To County Assessment, by-law 594. | \$2013 51 | |
| Dec. 12 | By cash from Township Treasurer. | | \$2012 02 |
| 20 | " " in full | | 1 49 |
| | | <u>\$2013 51</u> | <u>\$2013 51</u> |

TOWNSHIP STAMFORD NON-RESIDENT TAX ACCOUNT.

| 1892. | | DR. | CR. |
|----------|--|------------------|------------------|
| April 19 | To cash paid Township Treasurer. | \$ 298 03 | |
| Dec. 9 | " " " " " " | 84 38 | |
| Jan. 1 | By cash Kingsmill & Co., Pavillion lot for '88, '89 and '90 .. | | 26 91 |
| Mar. 1 | " " And. Misener, pt. lot 218, tax sale | | 5 03 |
| | " " J. O. Buchanan, City of Falls, Range pt. 711, tax sale | | 61 96 |
| 3 | " " T. C. Livingstone, City of Falls, Range pt. 17 | | 10 93 |
| | " " T. C. Livingstone, City of Falls, Range 16 | | 3 03 |
| | " " T. C. Livingstone, City of Falls, Range 37 | | 23 59 |
| | " " T. C. Livingstone, City of Falls, Range 41 | | 17 96 |
| | Carried forward | <u>\$ 382 41</u> | <u>\$ 149 41</u> |

May
Aug.
Sept.
Nov.
To
18
Jan.
June
Jan.
Apri
June
Dec

| | | | | |
|-------|----------|--|-----------|-----------|
| 12 69 | | Brought forward..... | \$ 382 41 | \$ 149 41 |
| 10 75 | | By cash T. C. Livingstone, City of Falls, Range 1..... | | 31 58 |
| 1 43 | | “ “ T. C. Livingstone, City of Falls, Range pt. 2..... | | 22 31 |
| 17 16 | | “ “ T. C. Livingstone, City of Falls, Range 5..... | | 36 74 |
| | | “ “ T. C. Livingstone, City of Falls, Range pt. 10..... | | 3 39 |
| | | “ “ T. C. Livingstone, City of Falls, Range 14..... | | 3 19 |
| 01 63 | | “ “ T. C. Livingstone, City of Falls, Range 15..... | | 5 08 |
| 33 66 | | “ “ T. C. Livingstone, City of Falls, Range 16..... | | 11 88 |
| NT. | | “ “ T. C. Livingstone, City of Falls, Range 17..... | | 6 78 |
| R. | 7 | “ “ Geo. Hyatt, pt. 206, for 1887 | | 27 67 |
| 12 02 | May 2 | “ “ Kingsmill & Co., R. C. F., 5, 6, 7..... | | 17 54 |
| 1 49 | Aug. 19 | “ “ J. H. Starr, Camp Associa- tion, lot 129, '91..... | | 22 45 |
| 13 51 | Sept. 13 | “ “ J. H. Starr, Camp Associa- tion, lot 126, for 1888... | | 29 41 |
| UNT. | Nov. 1 | “ “ F. Brittin, lot 43, '91..... | | 4 16 |
| R. | | “ “ Mrs. E. H. Miller, Range 13, C. F., 1888..... | | 10 82 |
| | | | \$ 382 41 | \$ 382 41 |

TOWNSHIP OF THOROLD ASSESSMENT ACCOUNT.

| | | | | |
|--------|---------|--|-----------|-----------|
| 26 91 | 1892. | | DR. | CR. |
| 5 03 | Jan. 1 | To County Assessment for 1891 as per audit Dec. 31st, 1891. | \$2033 85 | |
| 61 96 | June 3 | To County Assessment for 1892, By-law 549..... | 2013 51 | |
| 10 93 | Jan. 23 | By cash from Township Treasurer.. | | \$1200 00 |
| 3 03 | April 6 | “ “ “ “ “ .. | | 600 00 |
| 23 59 | June 28 | “ “ “ “ “ .. | | 233 85 |
| 17 96 | Dec. 31 | By balance brought down..... | | 2013 51 |
| 149 41 | | | \$4047 36 | \$4047 36 |
| | | To balance due the county..... | \$2013 51 | |

TOWNSHIP THOROLD NON-RESIDENT TAX ACCOUNT.

| 1892. | | DR. | CR. |
|---------|--|-----------------|-----------------|
| June 28 | To cash paid Township Treasurer.. | \$ 54 02 | |
| Dec. 9 | " " " " " " .. | 6 68 | |
| Jan. 1 | By balance as per audit Dec. 31, '91. | | \$ 47 33 |
| Mar. 1 | By Geo. W. McCoppen, pt. 202, 203, tax sale | | 6 69 |
| Oct. 29 | Jas. Hansel, pt. 223, for 1889 | | 6 68 |
| | | <u>\$ 60 00</u> | <u>\$ 60 70</u> |

TOWNSHIP OF WAINFLEET ASSESSMENT ACCOUNT.

| 1892. | | DR. | CR. |
|---------|---|------------------|------------------|
| Jan. 1 | To County Assessment for 1891 as per audit Dec. 31, '91... | \$3137 19 | |
| June 3 | To County Assessment for 1892, By-law 594 | 3105 82 | |
| Jan. 7 | By cash from Township Treasurer.. | | \$3137 19 |
| Dec. 22 | " " " " " " .. | | 2873 75 |
| 28 | " " " " " " .. | | 232 07 |
| | | <u>\$6243 01</u> | <u>\$6243 01</u> |

TOWNSHIP WAINFLEET NON-RESIDENT TAX ACCOUNT.

| 1892. | | DR. | CR. |
|---------|---|------------------|------------------|
| Jan. 7 | To cash paid Township Treasurer... \$ | 157 51 | |
| Sept. 9 | " " " " " " .. | 396 73 | |
| Jan. 1 | By balance due Municipality as per audit Dec. 31, 1891.... | | \$ 157 51 |
| Feb. 9 | " cash Harriet Hendershot, pt. 39, con. 5, '90. | | 5 46 |
| 29 | " " John H. Robins, n. p. s. 1/2 28, con 6. | | 8 28 |
| 29 | " " A. Cosby, e. c. p., n. pt. 25, con 6, '87 | | 3 89 |
| Mar. 1 | " " Chas. Henderson, lot 44, cons. 7, 43, 6, 45, 7, tax sale | | 340 87 |
| | " " Chas. Henderson, lots 44, 45, con. 5 | | 23 30 |
| 2 | " " Mrs. Holmes, s. pt. 40, con. 7 | | 13 55 |
| 26 | " " B. L. Beckin, p. e., pt. s., pt. 5, con 1 | | 1 38 |
| | | <u>\$ 554 24</u> | <u>\$ 554 24</u> |

TOW
189
Dec.
Feb.
Mar.
April
Nov.

TC
189
Jan.
June
Jan.
Feb.
May
Dec.

TOW
18
Dec.
Jan.
Dec.

TOWNSHIP OF CROWLAND NON-RESIDENT TAX ACCOUNT.

| 1892. | | DR. | CR. |
|---------|--|-----------------|-----------------|
| Dec. 9 | To cash L. Boardman, Tp. Treas. | \$ 88 81 | |
| Feb. 22 | By cash J. Upper, lot 9, con. 1, '91 . . . | | \$ 18 32 |
| Mar. 28 | " " Jane Perry, pt. 26, con. 6, '91 . . . | | 31 |
| April 4 | " " W. R. McKinney, lot 8, con. 7, '91 | | 50 26 |
| Nov. 15 | " " Rev. G. Backus, 19, con. 7, '92 | | 15 40 |
| 19 | " " A. O. Skinner, pt. 11, con. 4, '91 | | 4 52 |
| | | <u>\$ 88 81</u> | <u>\$ 88 81</u> |

TOWNSHIP OF PELHAM ASSESSMENT ACCOUNT.

| 1892. | | DR. | CR. |
|---------|--|------------------|------------------|
| Jan. 1 | To balance audit 31st Dec., '91 | \$2581 28 | |
| June 3 | To County Assessment, By-law 594 | 2555 47 | |
| Jan. 8 | By cash from Township Treasurer | | \$1000 00 |
| Feb. 1 | " " " " " " | | 581 28 |
| May 2 | " " " " " " | | 1000 00 |
| Dec. 16 | " " " " " " | | 1223 81 |
| 31 | " balance brought down | | 1331 66 |
| | | <u>\$5136 75</u> | <u>\$5136 75</u> |

Balance due the County \$1331 66

TOWNSHIP OF PELHAM NON-RESIDENT TAX ACCOUNT.

| 1892. | | DR. | CR. |
|---------|---|----------------|----------------|
| Dec. 9 | To cash paid Township Treasurer . . . \$ | 2 15 | |
| | " " " " " " | 7 68 | |
| Jan. 1 | By balance due township as per audit 31st Dec., '91 | | \$ 2 15 |
| Dec. 17 | " cash Samuel Beckett, lot 11, con. 12, '91 | | 7 68 |
| | | <u>\$ 9 83</u> | <u>\$ 9 83</u> |

TOWNSHIP OF WILLOUGHBY ASSESSMENT ACCOUNT.

| 1892. | | DR. | CR. |
|---------------------------------|------------------------------------|------------------|------------------|
| Jan. 1. | To balance due county as per audit | | |
| | 31st Dec., '91 | \$ 210 65 | |
| June 3 | " County Assessment, By-law 594. | 1267 86 | |
| Mar. 24 | By cash from Township Treasurer... | | \$ 210 65 |
| Dec. 17 | " " " " " " " " | | 900 00 |
| 31 | By balance brought down | | 367 86 |
| | | <u>\$1478 51</u> | <u>\$1478 51</u> |
| To balance due the County | | \$ 367 86 | |

VILLAGE OF CHIPPAWA ASSESSMENT ACCOUNT.

| 1892. | | DR. | CR. |
|---------|--|------------------|------------------|
| Jan. 1 | To balance as per audit 31st Dec., '91 | \$ 169 51 | |
| June 3 | " County Assessment, By-law 594. | 167 81 | |
| Jan. 23 | By cash from Township Treasurer.. | | \$ 169 51 |
| Dec. 31 | " " " " " " " " | | 167 81 |
| | | <u>\$ 337 32</u> | <u>\$ 337 32</u> |

VILLAGE OF CHIPPAWA NON-RESIDENT TAX ACCOUNT.

| 1892. | | DR. | CR. |
|-----------------------|---|-----------|----------|
| Feb. 2 | To cash paid Village Treasurer | \$ 60 55 | |
| Dec. 9 | " " " " " " " " | 49 14 | |
| Feb. 1 | By cash Mrs. E. A. Kirkpatrick, lots 117, 119, 123 Main, 24, 26, 28 Water street, 23, 25, and 27 Water lots, for '90. | | \$ 60 55 |
| Mar. 1 | " H. G. Macklem, lots 45, 47, 49, Water street, tax sale. | | 5 06 |
| 1 | " J. F. Macklem, lot 85 Chippawa street, tax sale. ... | | 3 57 |
| May 2 | " H. McGarry, lot 50 Chippawa street, '91 | | 1 40 |
| Carried forward | | \$ 109 69 | \$ 70 58 |

INT.
2.
o 65
o 00
7 86
78 51

| | | | | |
|------|----|--|------------------|------------------|
| | | Brought forward | \$ 109 69 | \$ 70 58 |
| | 2 | By cash Mrs. P. Merriam, lots 5 and 6, Main st | | 28 60 |
| | 14 | " J. F. Macklem, ice house lot | | 5 65 |
| June | 4 | " Martha Phelps, lot 21 Chip- pawa street, '89 and '91. . . | | 3 26 |
| Aug. | 27 | " Dr. McMicking, lot 87 Chip- pawa street, '90 and 91. . . | | 1 60 |
| | | | <u>\$ 109 69</u> | <u>\$ 109 69</u> |

TOWNSHIP OF CROWLAND ASSESSMENT ACCOUNT.

T.
R.
69 51
67 81

| 1892. | | | DR. | CR. |
|-------|----|---------------------------------------|------------------|------------------|
| June. | 3 | To County Assessment, By-law 594. . . | \$1438 23 | |
| Dec. | 3 | By cash from Township Treasurer. . . | | \$ 238 33 |
| | 10 | " " " " " . . . | | 200 00 |
| | 17 | " " " " " . . . | | 500 00 |
| | 31 | " " " " " . . . | | 400 00 |
| | | By balance brought down | | 99 90 |
| | | | <u>\$1438 23</u> | <u>\$1438 23</u> |
| | | To balance due the County | \$ 99 90 | |

VILLAGE OF FORT ERIE ASSESSMENT ACCOUNT.

AC-
CR.
60 55

| 1892. | | | DR. | CR. |
|-------|----|---|------------------|------------------|
| Jan. | 1 | To balance as per audit 31st Dec., 1891 | \$ 173 89 | |
| June | 3 | " County Assessment, By-law 594. . . | 172 15 | |
| Jan. | 15 | By cash from Wm. Rainsford, Town- ship Treasurer | | \$ 173 89 |
| Dec. | 27 | " " from Wm. Rainsford, Town- ship Treasurer | | 172 15 |
| | | | <u>\$ 346 04</u> | <u>\$ 346 04</u> |

VILLAGE OF FORT ERIE NON-RESIDENT TAX AC-
COUNT.

3 57
1 40
70 58

| 1892. | | | DR. | CR. |
|-------|----|---------------------------------|-----------|-----|
| Jan. | 15 | To cash paid the Tp. Treas. . . | \$ 42 93 | |
| Dec. | 12 | " " " " " " . . . | 128 19 | |
| | | Carried forward | \$ 171 12 | |

| | | | |
|---------|----|---|---------------------|
| | | Brought forward..... | \$ 171 12 |
| Jan. 27 | To | cash paid the Tp. Treas.. | 20 10 |
| 1 | By | balance due Municipality as per audit 31st Dec., '91..... | \$ 42 93 |
| 7 | " | cash from W. M. Browne, lots 18 and 19, n. s. Cath. street, '87, '89 and '90..... | 10 16 |
| 23 | " | R. Clark, lot 14, Murray street, n. s., 1887..... | 1 10 |
| Mar. 1 | " | cash from Wm. Rainsford, lots 1, 2, n. s. d. Crescent, tax sale..... | 2 15 |
| | " | " Wm. Rainsford, lot 1/2 4, s. s. Crescent, tax sale . | 2 19 |
| | " | " Wm. Rainsford, lots 10, 11, n. s. Walnut street, tax sale..... | 2 92 |
| | " | " Chas. Treble, lot 5, n. s. Or'd, Crescent, tax sale.. | 1 62 |
| | " | " Chas. Treble, lot 9, n. s. Or'd, Crescent, tax sale.. | 1 62 |
| | " | " Chas. Treble, lot w. 1/2 14, Lavinia, tax sale..... | 5 08 |
| | " | " Chas. Treble, lot 8, w. s Ellen street, tax sale.... | 4 63 |
| | " | " Chas. Treble, lot 9, w. s. Ellen street, tax sale.... | 4 63 |
| | " | " Paul Beam, lot 55, w. s. Ellen street, tax sale.... | 3 02 |
| | " | " J. M. Lawder, lots 16, 17 and 18, s. s. Lavinia st., tax sale..... | 15 24 |
| | " | " J. M. Lawder, lots 10, 11, n. s. Lavinia street, tax sale..... | 10 16 |
| 26 | " | " Wm. Rainsford, lots 12, 13, s. s. Walnut st., 1888 | 2 18 |
| June 3 | " | " Clinton Hoover, lot 102, Terence street e., '91 ... | 2 31 |
| | " | " E. S. Curtis, 107, 108, Mary street w., '91..... | 2 42 |
| | " | " E. G. Martin, 58, Cath. street n., '91..... | 2 31 |
| | | Carried forward..... | \$ 191 22 \$ 116 67 |

June 30
July 15
Sept. 10
Oct. 22
Nov. 14
22
Dec. 1
2
TOW
189
June
Dec.
VILL
189
June
Dec.

| | | | | |
|------|----------|--|-----------|-----------|
| | | Brought forward..... | \$ 191 22 | \$ 116 67 |
| 2 93 | June 30 | By cash from Enoch Brown, 63 and 64, con. East, '88..... | | 2 87 |
| | July 15 | " " Wm. Rainsford, No. 17, n. s. Lavinia street, 1888..... | | 2 17 |
| 0 16 | Sept. 10 | " " J. J. Nolan, lot G, Lake Shore road, '89 and '90.. | | 12 85 |
| 1 10 | Oct. 22 | " " B. F. Mathews, lots 23, 24 and 25, e. s. North st., '88, '89 and '90..... | | 14 97 |
| 2 15 | Nov. 14 | " " Frank S. Coit, Bep c., '89, '90 and '91 | | 10 53 |
| 2 19 | 22 | " " J. M. Lawder, lots 18 and 19, s. s. Cath. street, '88, '89, '90 and '91..... | | 7 06 |
| 2 92 | | " " J. M. Lawder, lot 13, s. s. Lavinia st., '88, '90 and '91 | | 4 00 |
| 1 62 | Dec. 19 | " " Miss J. Reimagel, lots 1, 2, 3, 4 and 5, s. and n. s. Henrietta st., '88, '89 and '90..... | | 18 70 |
| 1 62 | 27 | " " C. Treble, lot 59, n. s. Henrietta street, '88.... | | 1 40 |
| 5 08 | | | | |
| 4 63 | | | \$ 191 22 | \$ 191 22 |
| 4 63 | | | | |

TOWNSHIP OF HUMBERSTONE ASSESSMENT ACCOUNT.

| | | | | |
|-------|--------|--|-----------|-----------|
| 3 02 | 1892. | | DR. | CR. |
| 15 24 | June 3 | To County Assessment, By-law 594. | \$2353 89 | |
| | Dec. 9 | By cash R. H. Appleyard, Township Treasurer..... | | \$2000 00 |
| 10 16 | 28 | " " R. H. Appleyard, Township Treasurer..... | | 353 89 |
| 2 18 | | | \$2353 89 | \$2353 89 |

VILLAGE OF PORT COLBORNE ASSESSMENT ACCOUNT.

| | | | | | | |
|------|------|--------|---------|-------------------------------------|-----------|-----------|
| 2 31 | 2 42 | 2 31 | 1892. | | DR. | CR. |
| | | | June 3 | To County Assessment, By-law 594. | \$ 479 43 | |
| | | 116 67 | Dec. 31 | By cash from Mr. Hughes, Tp. Treas. | | \$ 479 43 |
| | | | | | \$ 479 43 | \$ 479 43 |

VILLAGE OF PORT COLBORNE NON-RESIDENT TAX ACCOUNT.

| 1892. | | DR. | CR. |
|---------|--|-----------------|-----------------|
| Dec. 9 | To cash paid D. Hughes, Treasurer. | \$ 23 15 | |
| 13 | " " " " " " | 10 97 | |
| Mar. 1 | By cash L. G. Carter, lot 1, n. s. Sugar Loaf, w. of Elm. | | \$ 1 21 |
| | " " George Augustine, 29, e. s. Mitchell, tax sale. | | 4 00 |
| 30 | " " D. McGillvray, lot 13, n. s. Raglan, '87 and '88. | | 3 09 |
| June 4 | " " D. W. Carter, lot 7, s. s. Sugar Loaf street. | | 1 65 |
| | " " D. W. Carter, lot 7, s. s. Charlotte st., tax sale. | | 13 20 |
| Dec. 13 | " " Robt. McClelland, 10, s. s. Alma st., '88, '89 and '90 | | 10 97 |
| | | <u>\$ 34 12</u> | <u>\$ 34 12</u> |

NIAGARA FALLS SOUTH ASSESSMENT ACCOUNT.

| 1892. | | DR. | CR. |
|---------|---|------------------|------------------|
| Jan. 1 | To balance as per audit 31st Dec., 1891. | \$ 302 68 | |
| June 3 | " County Assessment, By-law 594. | 299 66 | |
| Jan. 4 | By cash from Village Treasurer. | | \$ 302 68 |
| Dec. 31 | " balance brought down. | | 299 66 |
| | | <u>\$ 602 34</u> | <u>\$ 602 34</u> |
| | To balance due the County. | \$ 299 66 | |

NIAGARA FALLS SOUTH NON-RESIDENT TAX ACCOUNT.

| 1892. | | DR. | CR. |
|--------|---|-----------------|-----------------|
| Dec. 9 | To cash paid the Village Treasurer. | \$ 65 76 | |
| Jan. 1 | By balance from audit 31 Dec., 1891 | | \$ 8 08 |
| Mar. 1 | " cash J. O. Buchanan, lots r. 22, 23, City of Falls, tax sale | | 57 68 |
| | | <u>\$ 65 76</u> | <u>\$ 65 76</u> |

TOWN OF THOROLD ASSESSMENT ACCOUNT.

| 1892. | | DR. | CR. |
|-------|---------|--|------------------|
| TAX | Jan. 1 | To County Assessment for 1891 as per audit 31st Dec., 1891. | \$1033 90 |
| R. | June 3 | To County Assessment for 1892, By-law 594..... | 1023 57 |
| | Feb. 10 | By cash from Town Treasurer..... | \$1033 90 |
| 1 21 | Dec. 31 | " balance carried down..... | 1023 57 |
| 4 00 | | | <u>\$2057 47</u> |
| 3 09 | | To balance due the County. | <u>\$1023 57</u> |

TOWN OF WELLAND ASSESSMENT ACCOUNT.

| 1892. | | DR. | CR. |
|-------|---------|-------------------------------------|------------------|
| 13 20 | June 3 | To County Assessment, By-law 594. | \$ 898 94 |
| 10 97 | Dec. 30 | By cash from H. D. Lock, Tp. Treas. | \$ 898 94 |
| 34 12 | | | <u>\$ 898 94</u> |
| | | | <u>\$ 898 94</u> |

NIAGARA FALLS TOWN AWARD ACCOUNT.

| 1892. | | DR. | CR. |
|-------|---------|--------------------------------------|------------------|
| NT. | Dec. 31 | To balance..... | \$1381 96 |
| CR. | July 7 | By cash, settlement award of 1891... | \$1381 96 |
| | | | <u>\$1381 96</u> |
| | | | <u>\$1381 96</u> |

SUMMARY OF COUNTY ASSESSMENT RECEIPTS.

| | | |
|--------|--------------------------|-------------------|
| 302 68 | Township of Bertie..... | \$5590 85 |
| 299 66 | " " Crowland. | 1338 33 |
| | " " Humberstone | 2353 89 |
| 602 34 | " " Pelham | 3805 09 |
| | " " Stamford | 2013 51 |
| | " " Wainfleet | 6243 01 |
| | " " Thorold | 2033 85 |
| | " " Willoughby | 1110 65 |
| | Village of Chippawa..... | 337 32 |
| | " " Fort Erie..... | 346 04 |
| | " " Port Colborne..... | 479 43 |
| | Carried forward..... | <u>\$25651 97</u> |

8 08

57 68

65 76

OUNT.

CR.

| | | | |
|---------|--|------------|------------|
| | Brought forward..... | \$25651 97 | |
| | Village of Niagara Falls South. | 302 68 | |
| | Town of Thorold | 1033 90 | |
| | “ “ Welland | 898 94 | |
| | Balance | \$27887 49 | |
| | | <hr/> | |
| | | \$27887 49 | \$27887 49 |
| 1892. | | | |
| Dec. 31 | Carried to general receipts and expenditures | | \$27887 49 |

SUMMARY OF BALANCES DUE ON ASSESSMENT ACCOUNT.

| | | | |
|---------|-----------------------------------|------------|------------|
| | Township of Crowland..... | \$ 99 90 | |
| | “ “ Pelham..... | 1331 66 | |
| | “ “ Thorold | 2013 51 | |
| | “ “ Willoughby | 367 86 | |
| | Village of Niagara Falls South... | 299 66 | |
| | Town of Thorold..... | 1023 57 | |
| | Balance | \$ 5136 16 | |
| | | <hr/> | |
| | | \$ 5136 16 | \$ 5136 16 |
| 1892. | | | |
| Dec. 31 | By balance added to capital | | \$ 5136 16 |

**HOUSE OF INDUSTRY.
DISBURSEMENTS.**

HOSPITAL.

| | | |
|---|-----------|------------|
| To G. A. Ellsworth, per contract | \$ 340 00 | |
| “ Geo. Ross, plans and specifications | 170 00 | |
| “ G. A. Ellsworth, per contract. | 742 05 | |
| “ “ “ “ “ “ | 33 00 | |
| “ “ “ “ “ “ | 200 95 | |
| “ “ “ “ “ “ | 170 00 | |
| G. A. Ellsworth, per contract in full | 50 00 | |
| | <hr/> | \$ 1706 00 |

WATERWORKS.

| | | |
|-----------------------------------|----------|------------|
| To C. Asher, freight and cartage. | \$ 1 00 | |
| “ Young Bros., pipe fitting | 30 10 | |
| “ G. T. Ry., freight | 2 90 | |
| | <hr/> | |
| Carried forward..... | \$ 34 00 | \$ 1706 00 |

| | | |
|---|----------|------------|
| Brought forward..... | \$ 34 00 | \$ 1706 00 |
| To Wm. Selby, labor | 3 12 | |
| “ Stevens & Burns, hydrants... | 68 35 | |
| “ Young Bros., lead..... | 38 34 | |
| “ St. Lawrence foundry, pipe... | 823 78 | |
| “ Jas. Walker, guard and helper | 27 00 | |
| “ A. Doan, caulking pipe..... | 14 20 | |
| “ “ “ “ | 8 20 | |
| “ G. T. Ry., freight..... | 53 | |
| “ Young Bros., hydrant and pipe | 16 42 | |
| “ E. R. Hellems, express on hydrant..... | 2 90 | |
| | <hr/> | \$ 1039 24 |

BARN.

| | | |
|---|-----------|-----------|
| To Geo. Ellsworth, addition to barn, per contract..... | \$ 382 50 | |
| “ Geo. Ellsworth, addition to barn, per contract..... | 42 50 | |
| “ Geo. Ellsworth, per plan.... | 3 00 | |
| “ Eastman & Doan, painting... | 65 00 | |
| “ M. Vanderburgh, cementing floor | 11 83 | |
| | <hr/> | \$ 504 83 |

Total amount added to House of
Industry..... \$ 3250 07

PRINTING.

| | | |
|--------------------------|---------|----------|
| To W. T. Sawle & Co..... | \$ 9 00 | |
| “ J. J. Sidey..... | 9 78 | |
| “ “ | 2 79 | |
| “ W. T. Sawle & Co..... | 1 50 | |
| | <hr/> | \$ 23 07 |

FUEL.

| | | |
|------------------------------|---------|-----------|
| To Chantler Bros., wood..... | \$ 8 00 | |
| “ D. Bald, wood..... | 172 89 | |
| “ W. H. Crow, coal..... | 269 97 | |
| | <hr/> | \$ 450 86 |

HOUSE MAINTENANCE.

| | | |
|------------------------------|----------|-----------|
| To J. W. Stoner, bread..... | \$ 25 04 | |
| “ W. J. Best, meat..... | 4 98 | |
| “ C. J. Page, groceries..... | 34 69 | |
| | <hr/> | |
| Carried forward..... | \$ 64 71 | \$ 473 93 |

51 97
02 68
33 90
98 94

87 49

87 49
IENT
99 90
31 66
13 51
67 86
99 66
23 57

36 16
36 16

706 00

706 00

| | | |
|---|----------|-----------|
| Brought forward | \$ 64 71 | \$ 473 93 |
| To Ross & Co., dry goods | 18 53 | |
| " McCaw & Son, shoes | 3 95 | |
| " Town of Welland, water | 44 25 | |
| " Clara Dohn, sewing | 2 07 | |
| " Hyatt & Stephens, papering | 2 55 | |
| " B. Lundy, paper | 3 85 | |
| " T. Mains, fittings | 6 70 | |
| " " plumbing | 3 75 | |
| " C. Tuckey, repairs, clock | 1 50 | |
| " W. H. Crow, lumber | 16 74 | |
| " Ross & Co., dry goods | 26 31 | |
| " J. Brasford, leather | 4 75 | |
| " J. B. Taylor, groceries | 147 29 | |
| " W. J. Stoner, bread | 76 81 | |
| " W. J. Best, meat | 42 47 | |
| " E. Hughes, fish | 2 25 | |
| " D. McCaw & Son, shoes and repairs | 7 03 | |
| " W. J. Best, meat | 46 24 | |
| " J. B. Taylor, groceries | 97 45 | |
| " J. M. McCombs, bread | 46 24 | |
| " Ross & Co., dry goods | 20 72 | |
| " McCaw & Son, shoes | 1 00 | |
| " W. J. Best, meat | 41 45 | |
| " J. B. Taylor, groceries | 36 74 | |
| " Ross & Co., dry goods | 8 29 | |
| " J. M. McCombs, bread | 23 23 | |
| " S. K. Brillinger, repairs on washing machine | 5 25 | |
| " McCaw & Son, boots and shoes | 3 85 | |
| " Ross & Co., dry goods | 33 41 | |
| " C. A. Smith, bread | 66 69 | |
| " J. B. Taylor & Co., groceries | 105 05 | |
| " J. Hemming, extra services | 3 00 | |
| " W. J. Best, meat | 108 70 | |
| " P. McMurray, tinware | 9 10 | |
| " McCaw & Son, shoes | 6 75 | |
| " J. W. McCombs, bread | 9 66 | |
| " W. J. Stoner, bread | 4 98 | |
| " Town of Welland, for water | 41 75 | |
| " J. Jordan, repairs to bell | 1 00 | |

 \$ 1196 06

 \$ 1669 99

MANURE AND ASHES.

| | | |
|-----------------------|---------|------------|
| Brought forward..... | | \$ 1669 99 |
| To R. Cooper..... | \$ 5 00 | |
| " J. Wilson..... | 2 00 | |
| " W. J. Best..... | 4 00 | |
| " Geo. Cook..... | 4 00 | |
| " Geo. Minor..... | 2 00 | |
| " L. M. Doan..... | 3 00 | |
| " J. C. Doan..... | 2 00 | |
| " Wm. Tully..... | 1 00 | |
| " Geo. Cook..... | 9 00 | |
| " D. Jones..... | 1 00 | |
| " O. H. Garner..... | 1 00 | |
| " R. A. Page..... | 3 00 | |
| " O. H. Garner..... | 1 50 | |
| " L. V. Garner..... | 2 00 | |
| " L. M. Doan..... | 1 00 | |
| " E. Holder..... | 3 00 | |
| " D. Tufts..... | 2 75 | |
| " D. A. Doan..... | 12 50 | |
| " Jas. Kelly..... | 2 00 | |
| " John Wilson..... | 1 50 | |
| " Geo. Cook..... | 2 00 | |
| " W. J. Best..... | 7 00 | |
| " D. Tufts..... | 1 00 | |
| " H. A. Doan..... | 19 50 | |
| " W. J. Best..... | 3 00 | |
| " O. H. Garner..... | 1 00 | |
| " W. J. Best..... | 3 00 | |
| " H. Moore..... | 1 75 | |
| " Thos. Griffith..... | 50 | |
| " Geo. Cook..... | 5 00 | |
| " D. A. Doan..... | 2 50 | |

 \$ 109 50

FARM STOCK.

| | |
|---------------------------------|----------|
| To J. Ward, two cows and calf.. | \$ 69 00 |
| " H. Goodwillie, five pigs..... | 19 50 |
| " W. J. Best, slaughtering.... | 3 00 |
| " A. Cowan for horse..... | 70 00 |
| " J. Best, slaughtering..... | 1 00 |
| " J. Trumm, slaughtering..... | 1 25 |
| " A. Fuller, one cow..... | 43 00 |
| " P. McKinley..... | 1 00 |

 Carried forward.....\$ 207 75 \$ 1779 49

| | | |
|----------------------------------|-----------|------------|
| Brought forward..... | \$ 207 75 | \$ 1779.49 |
| To W. Hutton..... | 1 00 | |
| " L. Wilson, ten shoats | 15 00 | |
| " J. R. Dowd, one cow | 22 00 | |
| " J. Trumm, two cows | 48 00 | |
| " S. A. Metler, span horses..... | 250 00 | |
| | <hr/> | \$ 543 75 |

SALARIES AND WAGES.

| | | |
|------------------------|--------|-----------|
| To J. W. Hemming | 300 00 | |
| " Mrs. Hemming..... | 150 00 | |
| " Nancy Wilson..... | 98 00 | |
| " John Brown..... | 168 00 | |
| " J. O. Emmett..... | 100 00 | |
| " Lizzie Wilson..... | 41 16 | |
| " George Durk..... | 1 00 | |
| | <hr/> | \$ 858 16 |

MEDICINES.

| | | |
|--------------------------------|---------|-----------|
| To A. E. Douglas, drugs..... | \$ 1 90 | |
| " Brown Bros., liquor..... | 2 00 | |
| " A. E. Douglas, drugs..... | 40 35 | |
| " W. F. Secord, liquor | 10 45 | |
| " G. W. Spackman, drugs..... | 6 00 | |
| " A. E. Douglas, drugs..... | 14 45 | |
| " W. F. Secord, liquor..... | 2 40 | |
| " J. L. Benson, trusses..... | 11 00 | |
| " A. E. Douglas, drugs..... | 35 90 | |
| " W. F. Secord, liquor..... | 4 80 | |
| | <hr/> | \$ 129 25 |

FARM MAINTENANCE.

| | | |
|----------------------------------|---------|--|
| To Garner & Co., blacksmithing. | \$ 3 50 | |
| " A. Carl, harness repairs | 2 08 | |
| " W. Morningstar, feed..... | 75 | |
| " Gross & Son, repairs..... | 1 00 | |
| " D. Bald, hens..... | 4 00 | |
| " " straw | 7 50 | |
| " Taylor & Moore, feed..... | 11 96 | |
| " W. H. Crow, lumber..... | 6 72 | |
| " L. Boardman..... | 1 00 | |
| " H. Goodwillie, baskets..... | 2 98 | |
| " S. Doherty, straw | 20 00 | |
| " L. V. Garner, harness repairs. | 7 83 | |
| " J. W. Hemming, garden seed. | 15 95 | |

Carried forward.....\$ 85 27 \$ 3310 65

779.49

543 75

858 16

129 25

3310 65

| | | |
|---|-------|------------|
| Carried forward.....\$ | 85 27 | \$ 3310 65 |
| To Chantler Bros., hay..... | 21 60 | |
| “ E. Cheeseman, veterinary surgeon | 3 00 | |
| “ Taylor & Moore, feed and seed..... | 58 42 | |
| “ Taylor & Crow, hardware..... | 19 63 | |
| “ W. Morningstar, feed..... | 3 33 | |
| “ A. Carl, harness repairs..... | 3 85 | |
| “ E. Morris, seed potatoes..... | 3 65 | |
| “ Garner & Co., blacksmithing.. | 6 60 | |
| “ Taylor & Moore, feed..... | 18 35 | |
| “ J. O. Emmett, straw..... | 3 00 | |
| “ Thos. Marks, straw | 4 00 | |
| “ E. Morden, currant bushes.. | 5 00 | |
| “ Chantler Bros., hay..... | 10 24 | |
| “ C. J. Page, salt..... | 89 | |
| “ Taylor & Crow, hardware.... | 22 90 | |
| “ “ “ “ | 9 28 | |
| “ L. Wilson, horse hire..... | 4 50 | |
| “ Mrs. Wallace, horse hire.... | 1 88 | |
| “ Taylor & Moore, feed..... | 8 72 | |
| “ J. N. Pitts, hoes..... | 1 20 | |
| “ S. J. Dougherty, straw..... | 60 00 | |
| “ L. V. Garner, blacksmithing.. | 14 60 | |
| “ Chas. Clark, blacksmithing.. | 80 | |
| “ Taylor & Crow, hardware.... | 12 38 | |
| “ E. W. Cheeseman, veterinary surgeon | 5 00 | |
| “ F. Ott, wood repairs..... | 3 38 | |
| “ G. A. Ellsworth, lumber.... | 9 79 | |
| “ W. H. Crow, lumber..... | 9 45 | |
| “ P. Hemming, picking fruit.... | 14 69 | |
| “ A. Carl, harness repairs..... | 10 35 | |
| “ Taylor & Moore, feed..... | 58 23 | |
| “ J. D. Wilson, threshing..... | 7 16 | |
| “ L. Wilson, cutting grain.... | 17 00 | |
| “ S. A. Metler, horse collars.... | 8 00 | |
| | | \$ 526. 14 |

SUNDRIES.

| | |
|----------------------------------|------|
| To balance due keeper.....\$ | 7 17 |
| “ P. McMurray, house furnishings | 5 80 |
| “ “ “ “ “ | 8 05 |

Carried forward.....\$ 21 02 \$ 3836 79

| | | |
|--|----------|------------|
| Brought forward..... | \$ 21 02 | \$ 3836 79 |
| To O. H. Garner, railway tickets and telegraphing | 1 85 | |
| “ O. H. Garner, telegraphing ... | 76 | |
| “ “ “ railway tickets and telegraphing..... | 3 03 | |
| “ B. Lundy, telephone..... | 25 | |
| “ B. Moore, trees..... | 5 55 | |
| “ J. O. Emmett, M. D., examin- ation lunatics..... | 28 00 | |
| “ E. Holder, carriage hire.... | 4 00 | |
| “ G. H. Bugar, postal box rent. | 2 00 | |
| “ Telephone messages..... | 1 00 | |
| “ County Fair, subscription.... | 1 00 | |
| “ Philip Durk, filling ice house. | 21 00 | |
| “ Chantler Bros., sawdust for ice house | 1 60 | |
| “ Bell Telephone Co. account.. | 25 45 | |
| “ W. A. Smith, M. D., medical attendance | 10 00 | |
| “ J. J. Sidey, stamps and station- ery..... | 1 05 | |
| “ Insurance | 8 40 | |
| | | \$ 135 96 |
| Total amount of expenditure.... | | \$ 3972 75 |

RECEIPTS.

FARM PRODUCTS.

| | | |
|------------------------------|----------|-----------|
| By jail supplies | \$ 37 00 | |
| “ “ “ | 13 90 | |
| “ W. J. Best, cash | 1 00 | |
| “ jail supplies | 4 00 | |
| “ J. W. Hemming, sales | 41 36 | |
| “ W. J. Best | 35 | |
| “ J. B. Taylor..... | 12 21 | |
| “ J. W. Hemming..... | 45 80 | |
| “ “ “ | 13 45 | |
| “ jail supplies | 2 50 | |
| “ Taylor & Co..... | 9 85 | |
| “ J. W. Hemming..... | 9 44 | |
| “ Taylor & Co..... | 1 50 | |
| “ W. J. Best | 1 00 | |
| “ J. W. Hemming..... | 3 05 | |
| | | \$ 196 41 |

FARM STOCK.

| | | |
|-------------------------|----------|-----------|
| Brought forward..... | | \$ 196 41 |
| By W. J. Best..... | \$ 17 72 | |
| " " "..... | 10 30 | |
| " " "..... | 50 00 | |
| " L. McMann..... | 80 00 | |
| " one sorrel horse..... | 53 00 | |
| " W. J. Best..... | 2 10 | |
| | ----- | \$ 213 12 |

HOUSE MAINTENANCE.

| | | |
|-------------------------------|---------|----------|
| By J. M. McCombs, refund..... | \$ 1 16 | |
| " J. B. Lynn, cash..... | 47 00 | |
| | ----- | \$ 48 16 |

SUNDRIES.

| | | |
|-------------------------------------|-------|----------|
| By John Blackwell, cash refund...\$ | 12 66 | |
| " John Wilkinson, cash..... | 19 45 | |
| " W. T. Sawle & Co., cash refund | 8 50 | |
| | ----- | \$ 40 61 |

| | |
|---------------------|-----------|
| Total receipts..... | \$ 498 30 |
|---------------------|-----------|

SUMMARY.

| | | |
|--------------------------------------|---------|------------|
| To disbursements brought forward..\$ | 3250 07 | |
| " " " "..... | 3972 75 | |
| By total receipts..... | | \$ 498 30 |
| Balance..... | | 6724 52 |
| | ----- | \$ 7222 82 |
| | | \$ 7222 82 |

1892.

| | | |
|---------|---|------------|
| Dec. 31 | To carried to assets..... | \$ 1706 00 |
| | " " " "..... | 1039 24 |
| | " " " "..... | 504 83 |
| | " " " general receipts and expenditures..... | 3474 45 |
| | | ----- |
| | | \$ 6724 52 |

836 79

135 96

3972 75

\$ 196 41

REGISTRY OFFICE.

DISBURSEMENTS.

SUNDRIES.

| | | | | | |
|-------|----|---------|--|----|-----------|
| Jan. | 30 | To cash | O. H. Garner, supplies.. | \$ | 3 11 |
| Feb. | 6 | " | Jas. E. Morin, for desk and furniture | | 35 66 |
| | 26 | " | R. Coulson, sewer pipe for drain | | 36 75 |
| Mar. | 31 | " | Copp, Clark & Co., inv. books..... | | 137 00 |
| April | 30 | " | H. N. Dell, carpenter work | | 4 46 |
| May | 14 | " | D. Tuft, teaming loam.. | | 14 00 |
| June | 4 | " | T. Mains, exp. on hose.. | | 35 |
| | 6 | " | Taylor & Crow, sundries. | | 23 70 |
| | | " | Taylor & Moore, lawn seed | | 6 30 |
| | 7 | " | W. H. Crow, lumber.... | | 14 56 |
| | 29 | " | Young & Bros., hose and sundries..... | | 9 45 |
| July | 5 | " | S. Campaign, labor..... | | 19 80 |
| | 22 | " | Copp, Clark & Co., books. | | 56 50 |
| Oct. | 8 | " | Taylor & Crow, sundries.. | | 8 60 |
| | | " | R. Morwood, painting.... | | 53 04 |
| | 12 | " | Reid & Bros., plan index book..... | | 20 00 |
| Nov. | 9 | " | Thos. Main, urinal and fittings..... | | 5 50 |
| | 16 | " | J. E. Morin, letter press and exp. charges.... | | 12 70 |
| | 29 | " | Copp, Clark & Co., books | | 75 00 |
| Dec. | 9 | " | Disher Bros., box covers.. | | 30 00 |
| | 12 | " | Taylor & Crow, material and work | | 5 13 |
| | | | | | \$ 571 61 |

BOILER AND BOILER HOUSE.

| | | | | | |
|------|---|---------|--|----|--------|
| Mar. | 1 | To cash | duty on boiler, &c..... | \$ | 94 75 |
| | | " | Hardwick Heating Co. for boiler, &c..... | | 294 48 |
| | 2 | " | C. Asher, freight and cartage on boiler, &c..... | | 6 45 |

Carried forward.....\$ 395 68 \$ 571 61

Mar. 17

24

April 9

Jan. 13

June 22

1892.

Jan. 12

Feb. 1

11

22

May 31

Dec. 31

| | | | | |
|---------|---|---------------------------|-----------|------------|
| | | Brought forward | \$ 395 68 | \$ 571 61 |
| Mar. 17 | To cash Thos. Main, expenses to Buffalo <i>re</i> heating | | 3 00 | |
| | " H. H. Co. for heating fixtures | | 3 45 | |
| 24 | " C. Asher, freight and cartage | | 40 | |
| April 9 | " M. Vanderburg, building boiler room | | 211 32 | |
| | | | | \$ 613 85 |
| | | | | \$ 1185 46 |

RECEIPTS.

| | | |
|---------|---|------------|
| Jan. 13 | By cash from Registrar Morin | \$ 188 43 |
| June 22 | " " " Jas. McGlashan, assignee estate of "D. D'Everardo, assignment of 1875 | 240 50 |
| | " amount carried to receipts and expenditures account | 142 68 |
| | " " carried to assets and liabilities | 613 85 |
| | | \$ 1185 46 |

LICENSES.

| 1892. | | DR. | CR. |
|---------|--|----------|----------|
| Jan. 12 | By cash Marshall Bros | | \$ 8 00 |
| Feb. 1 | " E. R. Hellems | | 15 00 |
| 11 | " E. Box | | 15 00 |
| | " J. G. Gadham | | 15 00 |
| 22 | " Jno. Weiss | | 15 00 |
| May 31 | " L. V. Garner | | 15 00 |
| Dec. 31 | To receipts and expenditures | \$ 83 00 | |
| | | \$ 83 00 | \$ 83 00 |

\$ 571 61

\$ 571 61

ADMINISTRATION OF JUSTICE.

| 1892. | | DR. | CR. | |
|---------|-----------------------------------|---------|-----|---------|
| Jan. 13 | To cash Sheriff Smith, per audit, | | | Jan. 23 |
| | Dec. quarter \$ | 244 20 | | |
| 23 | " estate of L. D. Raymond. | 349 81 | | |
| | " Copp & Co., jury books . . | 8 50 | | |
| | " Sheriff Davis, serving sub- | | | |
| | pœnas | 5 08 | | |
| | " I. P. Willson, stationery . | 10 00 | | 25 |
| | " W. A. Smith, surgeon . . | 39 00 | | |
| | " J. H. Howell, examining | | | 27 |
| | insane | 4 00 | | |
| | " S. H. Glasgow, examin- | | | 30 |
| | ing insane | 8 00 | | |
| | " J. J. Sidey, printing | 6 66 | | |
| | " J. E. Anger, printing | 10 64 | | |
| | " C. Ramey, crier | 13 80 | | |
| | " T. Griffith, jail supplies | 71 63 | | |
| | " P. McMurray, jail supplies | 18 87 | | |
| | " House of Industry " | 37 00 | | |
| | " W. F. Guest, meat | 20 73 | | Feb. 4 |
| | " A. R. Finlay, bread | 62 96 | | |
| | " G. Robertshaw, constable | 6 50 | | 29 |
| | " L. V. Garner, " | 16 70 | | |
| | " G. A. Lee, " | 5 85 | | |
| | " G. Chapman, " | 22 15 | | |
| | " Thos. Dundas, " | 26 60 | | |
| | " J. Teal, " | 3 00 | | |
| | " J. Anderson, " | 5 00 | | |
| | " D. Tufts, " | 11 50 | | |
| | " J. R. Dowd, " | 12 00 | | |
| | " W. R. Eastman, " | 30 50 | | Mar. 24 |
| | " J. H. Burgar, medicine . . | 30 04 | | |
| | " A. D. White, constable . . | 59 40 | | |
| | " Ross & Co., J. supplies . . | 49 03 | | |
| | " L. J. Brennan, binding | | | |
| | Gazette | 27 50 | | |
| | " S. Hickadon, constable . . | 10 20 | | |
| | " W. T. Sawle & Co., print- | | | |
| | ing | 15 32 | | |
| | " S. Gilchriese, constable . . | 9 60 | | |
| | " Judge Baxter, board of | | | 31 |
| | county audit | 6 00 | | |
| | Carried forward \$ | 1257 77 | | |

CR.

| | | | |
|------|----|--|------------|
| | | Brought forward..... | \$ 1257 77 |
| Jan. | 23 | To cash Jas. Henderson, board of county audit..... | 4 60 |
| | | “ C. B. Bennett, board of county audit..... | 2 40 |
| | | “ Provl. treas., conveying prisoners and lunatics— qr. ending 31st Dec., '91 | 70 31 |
| | 25 | “ C. Ramey, constable c. j. c. c. <i>re</i> McDonald.... | 1 50 |
| | 27 | “ C. Ramey, constable c. j. c. c. <i>re</i> McDonald.... | 1 50 |
| | 30 | “ Jno. Coulson, salary for January..... | 50 00 |
| | | “ J. A. Gilchriese, salary for January..... | 37 50 |
| | | “ Thos. Mains, salary for January..... | 37 50 |
| | | “ C. M. Gilchriese, salary for January..... | 21 17 |
| Feb. | 4 | “ Swayze & Son, Ry. ticket for tramp..... | 1 35 |
| | 29 | “ John Coulson, salary for February..... | 50 00 |
| | | “ J. A. Gilchriese, salary for February..... | 37 50 |
| | | “ Thos. Mains, salary for February..... | 37 50 |
| | | “ C. M. Gilchriese, salary for February..... | 21 17 |
| Mar. | 24 | “ Constables, spring assizes | 23 30 |
| | | “ Crown witnesses, Reg. vs. Wood..... | 357 85 |
| | | “ Crown witnesses, Reg. vs. G. E. Schram..... | 10 15 |
| | | “ Crown witnesses, Reg. vs. J. E. Schram..... | 7 25 |
| | | “ Crown witnesses, Reg. vs. Heaslip <i>et al</i> | 10 50 |
| | | “ Crown witnesses, Reg. vs. Heaslip..... | 10 50 |
| | 31 | “ John Coulson, salary for March..... | 50 00 |
| | | Carried forward..... | \$ 2101 32 |

| | | | | |
|----------|---------|---|------------|--|
| | | Brought forward..... | \$ 2101 32 | |
| Mar. 31 | To cash | J. A. Gilchriese, salary for March..... | 37 50 | |
| | " | Thos. Mains, salary for March..... | 37 50 | |
| | " | C. M. Gilchriese, salary for March..... | 21 17 | |
| April 1 | " | A. D. White, spl. constable, salary..... | 16 68 | |
| | " | Judge Baxter, auditor.. | 3 00 | |
| | " | C. B. Bennett, " .. | 2 40 | |
| | " | H. W. Higgins, " .. | 3 00 | |
| | " | Sheriff Smith..... | 441 11 | |
| | " | T. D. Cowper..... | 186 37 | |
| | " | Casper Ramey..... | 4 00 | |
| | " | Sheriff Sweetland..... | 1 06 | |
| | " | T. R. Snider, constable.. | 40 80 | |
| | " | J. R. Dowd, " .. | 7 00 | |
| | " | W. R. Eastman, " .. | 20 00 | |
| | " | A. D. White, " .. | 81 40 | |
| | " | Elias Augustine, " .. | 10 20 | |
| | " | Thos. Cumines, coroner .. | 7 50 | |
| | " | W. F. Guest, meat..... | 65 66 | |
| | " | A. R. Finlay, bread..... | 152 00 | |
| | " | J. H. Bugar, drugs.... | 65 24 | |
| | " | Thos Griffith, supplies.. | 108 35 | |
| | " | D. Ross, supplies..... | 42 35 | |
| | " | W. T. Sawle & Co., print- ing..... | 7 30 | |
| | " | J. J. Sidey, printing.... | 6 30 | |
| | " | W. A. Smith, surgeon.... | 26 00 | |
| | " | H. of Ind., jail supplies | 13 90 | |
| | " | Victoria Indl. school <i>re</i> Knapp..... | 26 00 | |
| April 30 | " | Jno. Coulson, April salary | 50 00 | |
| | " | J. A. Gilchriese, April salary..... | 37 50 | |
| | " | Thos. Mains, April salary | 37 50 | |
| | " | C. M. Gilchriese, April salary..... | 21 17 | |
| | " | Victoria Indl. school <i>re</i> Knapp, quarter's keep. | 26 00 | |
| May 31 | " | Jno. Coulson, May salary | 50 00 | |
| | | Carried forward..... | \$ 3757 28 | |

May 31

June 7

15

29

July 4

5

| | | | |
|--------|---------|---|------------|
| | | Brought forward..... | \$ 3757 28 |
| May 31 | To cash | J. A. Gilchriese, May salary | 37 50 |
| | " | Thos. Mains, May salary | 37 50 |
| | " | C. M. Gilchriese, May salary | 21 17 |
| | " | A. D. White..... | 16 68 |
| June 7 | " | Sheriff Dawson, bringing up prisoner Cosby... | 12 25 |
| 15 | " | Witnesses, June sessions, Reg. vs. Dambach.... | 21 00 |
| | " | Witnesses, June sessions, Reg. vs. Tisdale..... | 8 70 |
| | " | Witnesses, June sessions, Reg. vs. Scott..... | 1 65 |
| | " | Constables, pay list | 26 30 |
| 29 | " | Jno. Coulson, June salary | 50 00 |
| | " | J. A. Gilchriese, June salary | 37 50 |
| | " | Thos. Mains, June salary | 37 50 |
| | " | C. M. Gilchriese, June salary | 21 17 |
| July 4 | " | Sheriff Smith, criml. audit, June quarter..... | 211 70 |
| | " | T. D. Cowper, criml. audit, June quarter..... | 267 67 |
| | " | C. Ramey, crier, criml. audit, June quarter.. | 8 50 |
| 5 | " | T. Griffith, supplies.... | 13 17 |
| | " | L. V. Garner, constable | 22 35 |
| | " | W. S. Crow, " | 20 75 |
| | " | S. Hickadon, " | 17 30 |
| | " | Geo. Chapman, " | 22 05 |
| | " | Jno. Kimmins, " | 9 10 |
| | " | M. D. Winslow, " | 23 70 |
| | " | A. D. White, " | 12 45 |
| | " | B. Knisely, " | 12 05 |
| | " | J. H. Howell, M. D., examining insane | 16 00 |
| | " | J. McGarry, inquest.... | 8 50 |
| | " | J. J. Sidey, advertising .. | 28 44 |
| | " | J. E. Anger, " | 9 60 |
| | " | W. T. Sawle & Co., adv'g. | 11 64 |

Carried forward.....\$ 4801 17

| | | | | |
|------|----|--|------------|--|
| | | Brought forward..... | \$ 4801 17 | |
| July | 5 | To cash I. P. Willson, stationery. | 10 00 | |
| | | " A. R. Finlay, bread... | 5 32 | |
| | | " J. M. McCombs, " ... | 4 32 | |
| | | " C. A. Smith, " ... | 12 68 | |
| | | " W. F. Guest, meat | 10 07 | |
| | | " J. H. Bugar, drugs..... | 24 68 | |
| | | " W. A. Smith, M. D., surgeon | 47 00 | |
| | | " C. B. Bennett, board county audit | 2 40 | |
| | | " H. W. Higgins, board county audit | 3 00 | |
| | | " L. C. Raymond, board county audit | 2 00 | |
| | | " Industrial Home, jail sup- plies | 4 00 | |
| | 13 | " W. R. Eastman..... | 2 50 | |
| | 30 | " Jno. Coulson, July salary | 50 00 | |
| | | " J. A. Gilchriese, July salary..... | 37 50 | |
| | | " Thos. Mains, July salary | 37 50 | |
| | | " C. M. Gilchriese, July salary..... | 21 17 | |
| | | " A. D. White, spl. constable Crown witnesses, Reg. vs. Doan..... | 16 68 | |
| Aug. | 23 | " C. Ramey, constable c. j. c. c..... | 4 30 | |
| | 25 | " Victoria Indl. school, keep of Geo. Knapp..... | 1 50 | |
| | 29 | " H. L. Lymburner, con- stable | 26 00 | |
| | 30 | " Provl. treas., conveying of prisoners and lunatics, June quarter | 9 05 | |
| | 31 | " John Coulson, August salary | 50 40 | |
| | | " J. A. Gilchriese, August salary | 50 00 | |
| | | " Thos. Mains, Aug. salary | 37 50 | |
| | | " C. M. Gilchriese, August salary..... | 37 50 | |
| | | | 21 17 | |
| | | Carried forward..... | \$ 5329 41 | |

Sept. 30

Oct. 5

6

8

12

14

18

25

| | | | |
|----------|---|--|------------------------|
| | | Brought forward | \$ 53 ²⁹ 41 |
| Sept. 30 | " | John Coulson, September salary | 50 00 |
| | " | J. A. Gilchriese, September salary | 37 50 |
| | " | Thos. Mains, September salary | 37 50 |
| | " | C. M. Gilchriese, September salary | 21 17 |
| Oct. 5 | " | Judge Baxter, board county audit | 3 00 |
| | " | C. B. Bennett, board county audit | 2 40 |
| | " | H. N. Higgins, board county audit | 3 00 |
| 6 | " | Sheriff Smith, criml. audit, September quarter | 260 65 |
| | " | T. D. Cowper, criml. audit, September quarter | 233 77 |
| | " | Thos Cumines | 17 50 |
| | " | G. Chapman, constable . . | 19 70 |
| | " | A. D. White, " | 24 40 |
| | " | Jno. Kimmins, " | 17 80 |
| | " | L. V. Garner, " | 31 55 |
| | " | Dr. Smith, gaol surgeon . . | 41 00 |
| | " | J. H. Burgar | 17 95 |
| | " | Brown Bros., liquors | 4 80 |
| | " | J. J. Sidey, printing | 14 74 |
| | " | W. T. Sawle & Co., printing | 9 34 |
| | " | T. Griffith, groceries | 40 29 |
| | " | C. A. Smith, bread | 17 24 |
| | " | W. F. Guest, meat | 6 51 |
| 8 | " | A. D. White, constable . . | 16 68 |
| 12 | " | Victoria Indl. school re Knapp | 26 00 |
| 14 | " | Indl. Home, potatoes for jail | 2 50 |
| 18 | " | Sheriff Sweetland | 1 11 |
| | " | Sheriff Armstrong | 3 55 |
| 25 | " | Crown witnesses, fall assizes, Reg. vs. Wood . . | 297 90 |
| | " | Constables, fall assizes . . | 23 30 |

Carried forward \$ 6612 26

| | | | | |
|----------|---------|---|------------|------------|
| | | Brought forward | \$ 6612 26 | \$ |
| Oct. 31 | To cash | John Coulson, October salary | 50 00 | |
| | " | J. A. Gilchriese, October salary | 37 50 | |
| | " | Thos. Mains, Oct. salary | 37 50 | |
| | " | C. M. Gilchriese, October salary | 21 17 | |
| Nov. 1 | " | Provl. treas., conveying prisoners, Sept. quarter | 34 64 | |
| | 30 | John Coulson, November salary | 50 00 | |
| | " | J. A. Gilchriese, Nov. salary | 37 50 | |
| | " | Thos. Mains, November salary | 37 50 | |
| | " | C. M. Gilchriese, November salary | 21 17 | |
| Dec. 12 | " | Constables, Dec. sessions | 12 90 | |
| | 31 | Jno. Coulson, Dec. salary | 50 00 | |
| | " | J. A. Gilchriese, December salary | 37 50 | |
| | " | Thos. Mains, December salary | 37 50 | |
| | " | C. M. Gilchriese, Dec. salary | 21 17 | |
| | " | A. D. White | 25 00 | |
| May 9 | By cash | Provl. treas. on December audit | 621 80 | |
| June 7 | " | Provl. treas. on March audit | 451 78 | |
| Sept. 13 | " | Provl. treas. on June audit | 412 89 | |
| Dec. 29 | " | Provl. treas. on Sept. audit | 473 27 | |
| | | By balance to receipts and expenditure | 5163 57 | |
| | | | <hr/> | |
| | | | \$ 7123 31 | \$ 7123 31 |

1892.
 Jan. 18
 Feb. 16
 18
 Mar. 24
 April 7
 June 15
 29
 July 18
 21
 Sept. 11
 Oct. 21
 Dec. 1,
 2

JURY EXPENSE.

| 1892. | | DR. | CR. |
|----------|--|--------|-----|
| Jan. 18 | To cash Sheriff Smith, ½ year's pay per By-law 447....\$ | 25 00 | |
| Feb. 16 | " I. P. Willson, drafting jurors..... | 2 00 | |
| | " G. L. Hobson, drafting jurors..... | 2 00 | |
| 18 | " I. P. Willson, drafting jurors..... | 2 00 | |
| | " F. Swayze, drafting jurors | 2 00 | |
| Mar. 24 | " Grand jury, spring assizes | 107 20 | |
| | " Petit jury, spring assizes | 210 00 | |
| April 7 | " Copp, Clark & Co., jurors books.... | 8 50 | |
| June 15 | " Grand jury, June sessions | 106 50 | |
| | " Petit jury, June sessions.. | 189 40 | |
| 29 | " Sheriff Smith, under By-law 447..... | 25 00 | |
| July 18 | " I. P. Willson, drafting jurors..... | 2 00 | |
| | " G. L. Hobson, drafting jurors..... | 2 00 | |
| 21 | " I. P. Willson, drafting jurors..... | 2 00 | |
| | " G. L. Hobson, drafting jurors..... | 2 00 | |
| Sept. 15 | " Judge Baxter, selecting jurors..... | 4 00 | |
| | " Warden Barnhard, selecting jurors.... | 4 00 | |
| | " Sheriff Smith, selecting jurors..... | 4 00 | |
| | " T. D. Cowper, selecting jurors..... | 4 00 | |
| | " G. L. Hobson, selecting jurors..... | 4 00 | |
| Oct. 26 | " Grand jury, fall assizes.. | 94 70 | |
| | " Petit jury, fall assizes.... | 219 70 | |
| Dec. 13 | " Grand jury, Dec. sessions | 64 50 | |
| | " Petit jury, Dec. sessions | 128 90 | |
| 24 | " Judge Baxter, selecting jurors..... | 8 00 | |

Carried forward.... \$ 1223 40

621 80

451 78

412 89

473 27

5163 57

\$ 7123 31

| | | | | |
|---------|------------------------------------|---|------------|------------|
| | | Brought forward | \$ 1223 40 | \$ |
| Dec. 24 | To cash | Sheriff Smith, selecting jurors | 8 00 | |
| | " | Warden Barnhard, selecting jurors | 12 00 | |
| | " | T. D. Cowper, selecting jurors | 8 00 | |
| | " | G. L. Hobson, selecting jurors | 8 00 | |
| 31 | " | Sheriff Smith, 1/2 year's pay By-law 447 | 25 00 | |
| Mar. 22 | By cash | I. P. Willson, jury fees on suits, spring assizes | | 9 00 |
| Nov. 14 | " | I. P. Willson, fees on county court | | 1 50 |
| | " | I. P. Willson, jury fees on fall assizes | | 9 00 |
| Dec. 12 | " | I. P. Willson, jury fees | | 1 50 |
| 31 | To receipts and expenditures | | | 1263 40 |
| | | | <hr/> | |
| | | | \$ 1284 40 | \$ 1284 40 |

COURT HOUSE AND JAIL.

| 1892. | | | DR. | CR. |
|-----------------------|---------|---|-----------|-----|
| Jan. 12 | To cash | T. Griffith, hardware... | \$ 32 13 | |
| | " | Town Welland, quarter water rent | 18 75 | |
| | " | Taylor & Crow, hardware | 3 65 | |
| | " | O. H. Garner, book | 1 50 | |
| 20 | " | B. Moore, straw | 4 00 | |
| Mar. 1 | " | T. D. Cowper, for desk for Clerk Peace's office | 34 90 | |
| 3 | " | Ross & Co., for linoleum, &c., C. C. office | 35 85 | |
| | " | Geo. Cronmiller, table, Clerk Peace's office... | 51 50 | |
| | " | Hyatt & Stephens, glazing, &c | 8 80 | |
| 4 | " | Taylor & Crow, glass, &c | 6 25 | |
| 12 | " | J. J. Sidey, stamps, Jailer's office | 5 00 | |
| | | | <hr/> | |
| Carried forward | | | \$ 162 33 | |

| | | | |
|-------|--------|---|-----------|
| | | Brought forward | \$ 162 33 |
| April | 7 | To cash P. McKinney | 6 80 |
| | 11 | " John Botterill, repairing shoes | 1 65 |
| | 11 | " Jno. Coulson, P. O. box rent | 2 00 |
| | 12 | " Thos. Griffith, hd. ware.. | 27 71 |
| | 13 | " D. McCaw & Son, shoes. | 5 90 |
| | 14 | " Welland town, water rent for quarter. | 18 75 |
| | 14 | " W. H. Crow, lumber. | 20 56 |
| May | 11 | " Bell Telephone Co., half year's rental | 6 00 |
| | June 6 | " Taylor & Crow, lock, T. O. | 3 00 |
| | 6 | " J. Botterill, repairing shoes | 5 19 |
| | 25 | " Morris, Stone & Wellington, trees. | 5 10 |
| | July 9 | " T. Griffith, supplies. | 17 26 |
| | 9 | " J. Botterill, repairing shoes | 5 00 |
| | 9 | " P. McMurray, repairs. | 3 25 |
| | 9 | " Taylor & Crow, sundries. | 25 25 |
| | 9 | " Hyatt & Stephens, painting J. O. | 32 25 |
| | 9 | " G. A. Ellsworth, flag staff | 55 00 |
| | 6 | " G. A. Ellsworth, repairs to windows. | 8 12 |
| | 11 | " D. Ross & Co., dry goods | 1 52 |
| | 12 | " Disher & Co., flag, &c., \$30.04; mower, \$5.55. | 35 59 |
| | 14 | " Town of Welland, quarter's water rent. | 18 75 |
| | 14 | " O. H. Garner, express | 45 |
| | 25 | " W. Doan, for painting roof | 20 00 |
| | 30 | " J. J. Sidey, stamps. | 5 00 |
| Aug. | 3 | " Painting roof. | 20 00 |
| | 16 | " C. Asher, freight, cartage | 3 05 |
| | 19 | " Young Bros., gas pipe, &c | 73 00 |
| | 25 | " Office Specialty Co., furniture Surrogate office. | 100 00 |
| Sept. | 23 | " B. Moore, straw | 4 00 |
| Oct. | 8 | " T. Main, bronze. | 1 50 |
| | 8 | " J. Botterill, repairing shoes | 6 95 |
| | 8 | " W. H. Lowe, sewer pipe. | 3 00 |

Carried forward \$ 703 93

9 00

1 50

9 00

1 50

1263 40

1284 40

CR.

| | | | | |
|------|----|---|------------------|------------------|
| | | Brought forward..... | \$ 703 93 | \$ |
| Oct. | 8 | To cash M. Vanderburgh, mason work | 6 48 | |
| | 8 | " O. H. Garner, ticket and sundries | 1 15 | |
| | 8 | " Ross & Co., linoleum and sundries, S. office .. | 37 19 | |
| | 8 | " Town of Welland, water rent | 18 75 | |
| | 8 | " R. Morwood, painting... | 19 25 | |
| | 11 | " T. Griffith, paint and oil. | 71 63 | |
| | 11 | " W. R. Strawn, blacksmith work | 18 75 | |
| | 11 | " P. McMurray, repairs... | 5 20 | |
| | 12 | " M. Beatty & Sons, fittings for pipes | 3 62 | |
| | 31 | " G. A. Ellsworth, repairs Surrogate office. | 4 15 | |
| Nov. | 3 | " W. H. Crow, lumber... | 5 19 | |
| | 9 | " Bell Telephone Co., 6 months rent. | 6 00 | |
| | 26 | " B. Moore, for straw. | 4 00 | |
| Dec. | 12 | " O. H. Garner, books, J.O. | 1 70 | |
| | 12 | " Thos. Griffith, acct. C. Eastman, painting | 20 00 | |
| | 17 | " M. Vanderburgh, repairs. | 2 17 | |
| Oct. | 12 | By cash Taylor & Crow, for old stoves..... | 10 00 | |
| Dec. | 31 | " Receipts and expenditures | 919 16 | |
| | | | <u>\$ 929 16</u> | <u>\$ 929 16</u> |

BOARD OF EDUCATION.

| | | | | |
|-------|---|---|-----------|-----|
| | | | DR. | CR. |
| 1892. | | | | |
| Jan. | 4 | To cash J. H. Ball, School Insp., salary and exp. quarter ending 31st Dec., 1891 | \$ 168 75 | |
| | 5 | " Public School Board, Welland Town, proportion of salary paid Co. Inspector, 1878 to 1891 inclusive..... | 369 78 | |
| | | Carried forward..... | \$ 538 53 | |

| | | | |
|-------|----|--|-----------|
| | | Brought forward | \$ 538 53 |
| Jan. | 27 | To cash Thorold Post, printing 100 post cards | 1 75 |
| Feb. | 4 | " Town of Welland, grant to Model School | 150 00 |
| April | 1 | " J. H. Ball, School Insp., quarter's salary and exp. | 163 75 |
| | 17 | " Thorold Post, advertising Entrance Exams | 5 00 |
| | 18 | " J. H. Ball, Inspector, June expenses | 14 20 |
| July | 2 | " D. W. McKay, Examiner at Ent. Examination, Marshville | 12 00 |
| | 2 | " N. F. Box, Examiner at Ent. Exam., Pelham | 12 80 |
| | 7 | " J. H. Ball, Examiner at Ent. Exam., Ridgeway | 44 35 |
| | 8 | " J. H. Ball, salary as Insp. | 163 75 |
| | 8 | " J. J. Sidey, adv'g Ent. Examinations | 4 60 |
| | 14 | " H. Horner, presiding Ex- aminer Ent. Exam., Ridgeway | 11 25 |
| | 19 | " J. H. Ball, for Exam'r Ent. Exam., Marshville and Pelham | 37 00 |
| Aug. | 3 | " O. H. Garner, supplies per order | 3 75 |
| | 27 | " J. H. Ball, services as secretary to board | 25 00 |
| Oct. | 1 | " J. H. Ball, Insp., salary for quarter | 165 00 |
| Dec. | 10 | " A. McCulloch, Teacher's Examinations | 22 00 |
| | 10 | " J. H. Ball, Teacher's Examinations | 28 00 |
| | 10 | " R. Harcourt, Teacher's Examinations | 12 00 |
| | 10 | " John Lennox, Teacher's Examinations | 20 00 |
| | 12 | " O. H. Garner, paper, &c., examinations | 6 80 |

Carried forward \$ 1441 53

10 00
919 16

\$ 929 16

CR.

| | | | | |
|---------|--------------------------------------|---|---------|---------|
| | | Brought forward \$ | 1441 53 | \$ |
| Dec. 12 | To cash J. H. Ball | for stationery, postage, &c., July 1 to Dec. 31, 1892. | 13 09 | |
| 24 | " | H. D. Lock, Treas., Co. grant to Model School. | 150 00 | |
| 24 | " | Town of Welland, salary of School Inspector . . . | 27 50 | |
| 28 | " | P. W. Anthony, supplies for Entrance Exams., Ridgeway | 5 71 | |
| 31 | " | J. H. Ball, salary as Insp., &c., quarter ending this date. | 172 50 | |
| 31 | By receipts and expenditures | | | 1810 33 |

HIGH SCHOOLS.

| 1892. | | | DR. | CR. |
|---------|--|----------------------------|---------|-----|
| Jan. 7 | To cash Stamford High School, 1st 1/2 spl. grant 25% of Gov't Grant. | \$ | 63 85 | |
| 11 | " Thorold High School, 1st 1/2 spl. grant 25% of Gov't Grant. | | 65 92 | |
| Feb. 4 | " Town Welland, County's prop'n for 1891, less \$324.00 p'd Oct. 8, '91 | 1061 05 | | |
| June 8 | " J. H. Price, Treas. Welland H. S., Grant, 1892 | 1432 14 | | |
| 13 | " R. J. Johnston, Treas. Thorold H. S., equivlt. Gov't Grant \$258.88, & 25% sup. grant by Co. \$64.72 | 323 60 | | |
| 20 | " Tp. Stamford, 25% sup. grant | 64 75 | | |
| Aug. 17 | " Tp. Stamford, equiv. of Gov't Grant. | 259 10 | | |
| Oct. 31 | " Town of Thorold, equiv. to Gov Grant, 1st 1/2 '92 | 270 61 | | |
| 31 | " Town of Thorold, 25% addit'l to Gov't Grant.. | 67 65 | | |
| | | Carried forward \$ | 3608 67 | |

| | | | | |
|---------|----------------------------------|---|------------|---------|
| | | Brought forward..... | \$ 3608 67 | \$ |
| Dec. 22 | To cash | Stamford High School, equiv. to Gov't Grant.. | 251 67 | |
| 22 | " | Stamford High School, 25 percent. add'l by Co. | 62 92 | |
| 31 | By receipts and expenditures.... | | | 3923 26 |

JAILER AND TURNKEY'S RESIDENCES.

| 1892. | | DR. | CR. |
|---------|----------------------------------|--|----------|
| May 20 | To cash | Hyatt & Stephens, papering turnkey's rooms W. C..... | \$ 10 31 |
| June 4 | " | Dawdy & Adley, paper for turnkey's rooms... | 13 41 |
| 4 | " | J. E. Cutler, repairs to turnkey's rooms..... | 1 74 |
| Nov. 29 | " | Dawdy & Adley, paper, for jailer's part | 6 70 |
| 29 | " | B. Lundy, paper for jailer's house..... | 7 58 |
| | By receipts and expenditures.... | | 39 74 |
| | | \$ 39 74 | \$ 39 74 |

DIVISION COURT JURY FUND.

| 1892. | | DR. | CR. |
|----------|----------------------------------|---|----------|
| Jan. 30 | To cash | J. A. Orchard, per cer- tificate | \$ 10 00 |
| July 16 | " | T. Newbigging, per cer- tificate..... | 12 00 |
| Sept. 15 | " | G. L. Hobson, per cer- tificate..... | 11 00 |
| Nov. 2 | " | J. A. Orchard, per cer- tificate .. | 23 00 |
| Jan. 2 | By cash | G. L. Hobson..... | \$ 11 95 |
| 4 | " | A. K. Scholfield..... | 3 85 |
| 6 | " | Thos. Newbigging..... | 2 99 |
| 8 | " | J. A. Orchard | 4 13 |
| 8 | " | P. J. Wilson..... | 1 84 |
| Feb. 2 | " | Wm. Gearin..... | 2 52 |
| Dec. 31 | By receipts and expenditures.... | | 28 72 |
| | | \$ 56 00 | \$ 56 00 |

1810 33

CR.

PRINTING.

| 1892. | | | DR. | CR. |
|---------|----------------------------------|--|-----------|-----------|
| Jan. 27 | To cash | Thorold Post, p'tg minutes Dec. session..... | \$ 33 60 | |
| Feb. 6 | " | J. J. Sidey | 10 48 | |
| 6 | " | Thorold Post | 4 71 | |
| May 10 | " | J. J. Sidey, p'tg minutes Jan. session..... | 43 12 | |
| June 4 | " | W. T. Sawle & Co..... | 10 80 | |
| 6 | " | L. J. Brennan, bind. min.. | 31 50 | |
| 7 | " | J. J. Sidey..... | 24 82 | |
| 8 | " | Thorold Post | 1 70 | |
| Aug. 12 | " | J. J. Sidey, p'tg minutes June session..... | 49 28 | |
| Dec. 10 | " | Thorold Post, advertising. | 2 40 | |
| 10 | " | W. T. Sawle & Co., adv. | 10 35 | |
| 12 | " | J. J. Sidey, adv., &c.... | 86 50 | |
| 31 | By receipts and expenditures.... | | | \$ 309 26 |
| | | | <hr/> | |
| | | | \$ 309 26 | \$ 309 26 |

July 12
Aug. 18
Dec. 31

1892.
Aug. 19
19
19
19
19
19
19

July 11

SPECIAL GRANTS.

| 1892. | | | DR. | CR. |
|----------------------|---------|---|-----------|-----|
| Feb. 12 | To cash | E. Morden, Farmers' Ins't | \$ 25 00 | |
| 15 | " | A. M. Rosebrugh, Prison Aid Association | 15 00 | |
| 22 | " | J. E. Cohoe, Farmers' Institute, Monck Co.... | 10 00 | |
| 23 | " | J. H. Ball, Teacher's Association | 25 00 | |
| June 8 | " | J. H. Price, Treas. Co. Welland Ag. Asso'n... | 73 75 | |
| 10 | " | St. Catharines Gen'l & Marine Hospital..... | 300 00 | |
| 11 | " | C. Henderson, Treasurer Wainfleet Ag. Society, proportion Co. grant . | 14 41 | |
| 13 | " | W. G. Mutton, Ont. Rifle Association | 10 00 | |
| Carried forward..... | | | \$ 473 16 | |

1892.
Jan. 25
Apr. 7
Aug. 10

| | | | | |
|-----|---------|---|------------------|------------------|
| | | Brought forward..... | \$ 473 16 | |
| CR. | July 12 | To cash Township of Pelham Ag. Society, proportion Co. grant..... | 11 84 | |
| | Aug. 18 | “ Wm. Rennie, Treasurer C. C. C | 100 00 | |
| | Dec. 31 | By receipts and expenditures..... | | \$ 585 00 |
| | | | <u>\$ 585 00</u> | <u>\$ 585 00</u> |

PUBLIC SCHOOLS.

| 1892. | | DR. | CR. |
|-----------|---------|---------------------------------|-------------------|
| \$ 309 26 | Aug. 19 | To cash Township of Bertie..... | \$ 477 00 |
| | 19 | “ “ Crowland.. | 123 00 |
| \$ 309 26 | 19 | “ “ Humberst'e | 322 00 |
| | 19 | “ “ Pelham.... | 281 00 |
| | 19 | “ “ Stamford .. | 231 00 |
| | 19 | “ “ Thorold... | 249 00 |
| | 19 | “ “ Wainfleet.. | 306 00 |
| | 19 | “ “ Willoughby | 129 00 |
| | July 11 | By cash from government..... | \$ 2118 00 |
| | | | <u>\$ 2118 00</u> |
| | | | <u>\$ 2118.00</u> |

FUEL.

| 1892. | | DR. | CR. |
|-------|---------|---|-----------|
| | Jan. 25 | To cash O. E. Anderson, for wood | \$ 222 00 |
| | Apr. 7 | “ W. H. Crow, for coal.... | 15 27 |
| | Aug. 10 | “ W. L. Rice, coal, court house & J. & R. O.... | 440 56 |
| | | By receipts and expenditures.... | \$ 677 83 |

MUNICIPAL GOVERNMENT.

| 1892. | | | DR. | CR. |
|---------|-----------------------------------|---|------------|------------|
| | | <i>January Session.</i> | | |
| Jan. 30 | To cash Sess'l allowance, Mem- | bers Co. Council..... | \$ 369 60 | |
| 30 | " | Jail Committee..... | 17 80 | |
| 30 | " | Industrial Home Com... | 16 60 | |
| 30 | " | Road and Bridge Com... | 6 00 | |
| 30 | " | High School spl. Com... | 3 40 | |
| | | <i>June Session.</i> | | |
| June 4 | To cash Sess'l allowance, Mem- | bers Co. Council..... | 353 10 | |
| 4 | " | Jail Committee..... | 16 90 | |
| 4 | " | Industrial Home Com... | 69 00 | |
| 4 | " | Road and Bridge Com... | 18 80 | |
| 4 | " | Warden, Gen'l. Com..... | 7 00 | |
| 25 | " | E. Morris, Com. time N. F. Award, Dec., '91... | 3 60 | |
| | | <i>December Session.</i> | | |
| Dec. 10 | To cash Sess'l allowance, Members | Co. Council..... | 369 60 | |
| 10 | " | Industrial Home Com... | 78 20 | |
| 10 | " | Jail Com..... | 41 20 | |
| 10 | " | Road and Bridge Com... | 98 73 | |
| 10 | " | Niagara Falls Award Com | 8 20 | |
| 10 | " | Warden, Gen'l. Com.... | 31 50 | |
| | | By receipts and expenditures... | | \$ 1509 23 |
| | | | \$ 1509 23 | \$ 1509 23 |

CONTINGENT.

| 1892. | | | DR. | CR. |
|---------|-------------------------------|---|---------|---------|
| Feb. 15 | To cash telephone message.... | | \$ 0 35 | |
| Mar. 2 | " | Wm. Stapf, leg stick for prisoner..... | 0 75 | |
| June 4 | " | Telephone re lunatic.... | 0 15 | |
| 27 | " | O. H. Garner, ticket and telegrams re Robt. Pike to General and Marine Hospital..... | 1 32 | |
| Dec. 12 | " | O. H. Garner, telegraphing | 1 15 | |
| | | By receipts and expenditures.... | | \$ 3 72 |
| | | | \$ 3 72 | \$ 3 72 |

ROADS AND BRIDGES.

CR.

1892. DR. CR.

| | | | | |
|------|----|--|------------|------------|
| Jan. | 4 | To cash Co. Lincoln, W. county's prop. <i>re</i> Ledlow bridge | \$ 22 25 | |
| | 7 | " C. A. Farr, repairing Beckett's bridge..... | 7 28 | |
| | 30 | " A. Miller, for plank, Montrose bridge..... | 14 32 | |
| Feb. | 4 | " Town of Welland, account for maintenance W. R. bridge | 50 00 | |
| Oct. | 29 | " Christian Sauer, repairing Lyons Creek bridge.... | 41 00 | |
| | 31 | " F. W. Kraft, acct. repairing Montrose bridge.. | 250 00 | |
| Nov. | 18 | " F. W. Kraft, acct. repairing Montrose bridge, per contract | 250 00 | |
| Dec. | 5 | " P. W. Brown, repairs to Montrose bridge, May. | 8 00 | |
| | 7 | " Wm. Crumb, repairs to Montrose bridge..... | 2 50 | |
| | 10 | " F. W. Kraft, in full contract, Montrose bridge.. | 375 00 | |
| | 10 | " P. Rock, filling approach, Port Robinson bridge. | 5 50 | |
| | 12 | " Geo. Ross, plans, &c., Montrose bridge..... | 40 00 | |
| | 12 | " Jas. Goring, siding up Wellandport bridge... | 36 25 | |
| | 16 | " L. Miller, repairs to bridge | 1 20 | |
| | 16 | " H. Sensabaugh, repairs to Laidlaw bridge..... | 24 38 | |
| | 17 | " John Schwoob, repairs to approaches Wellandport bridge | 19 01 | |
| | 20 | " Wm. Burns, swinging Montrose bridge..... | 50 00 | |
| | 22 | " P. J. Moore, repairs Robins' bridge..... | 5 00 | |
| | 28 | " Uriel C. Bugar, repairs, O'Reilly's bridge..... | 10 05 | |
| | | By receipts and expenditures.. | | \$ 1211 74 |
| | | | \$ 1211 74 | \$ 1211 74 |

\$ 1509 23

 \$ 1509 23

CR.

\$ 3 72

 \$ 3 72

DIVISION COURT OFFICES.

| 1892. | | DR. | CR. |
|---------|---|----------------|----------------|
| Jan. 30 | To cash J. A. Orchard, C. D. C. for books..... | \$ 5 75 | |
| June 10 | " Hart & Co., for books, Thorold office..... | 6 25 | |
| Oct. 27 | " Hart & Co., for books, Port Colborne office... | 5 00 | |
| | By receipts and expenditures.... | | \$ 17 00 |
| | | <hr/> \$ 17 00 | <hr/> \$ 17 00 |

OFFICE EXPENSES.

| 1892. | | DR. | CR. |
|----------|---|----------|-----|
| Jan. 30 | To cash B. Lundy, supplies treas. office | \$ 5 00 | |
| Feb. 2 | " Geo. Cronmiller, supplies clerk's office..... | 4 50 | |
| 2 | " Hyatt & Stephens, glaz- ing, C. and T. offices.. | 1 80 | |
| 13 | " J. J. Sidey, stamps, Co. clerk's office..... | 7 00 | |
| Mar. 12 | " J. J. Sidey, stamps, Co. clerk's office..... | 4 00 | |
| May 10 | " J. J. Sidey, stamps, Co. clerk's office..... | 5 25 | |
| June 6 | " O. H. Garner, stationery, C. C. O..... | 10 80 | |
| 6 | " G. L. Hobson, envelopes, T. O..... | 1 50 | |
| 6 | " B. Lundy, stationery, C. C. O..... | 60 | |
| 7 | " J. J. Sidey, stamps, &c., C. C. O..... | 5 25 | |
| 10 | " G. H. Burgar, P. O. box, C. C. O. and T. O.... | 4 00 | |
| 11 | " G. Cronmiller, work, C. C. O..... | 1 25 | |
| July 18 | " J. J. Sidey, stamps, C.C.O | 6 00 | |
| Sept. 24 | " J. J. Sidey, stamps, C.C.O | 5 00 | |
| | Carried forward..... | \$ 61 95 | |

Nov. 12
Dec. 10

12
12
12
12

1892

Paid

Month

June 1

Dec. 1

CR.

| | | | | |
|---------|---------|---|-----------------|-----------------|
| | | Brought forward \$ | | \$ 61 95 |
| Nov. 12 | To cash | J. J. Sidey, stamps, C.C.O | 7 00 | |
| Dec. 10 | " | R. Cooper, P. O. box rent, C. C. O | 2 00 | |
| 12 | " | J. J. Sidey, stamps, C.C.O | 4 00 | |
| 12 | " | O. H. Garner, paper, &c., C. C. O. | 2 60 | |
| 12 | " | B. Lundy, treas. office, stamps | 5 00 | |
| 15 | " | Newsome & Co., ribbon for type writer. | 1 08 | |
| | | By receipts and expenditures . . . | | 83 63 |
| | | | <u>\$ 83 63</u> | <u>\$ 83 63</u> |

17 00

17 00

CR.

SALARIES.

| 1892. | | DR. | CR. | |
|------------------|------------------------------------|---|-------------------|--|
| Paid Monthly. | To cash | M. B. Barnhard, Warden, salary 1892 | \$ 100 00 | |
| | | " G. L. Hobson, treasurer, salary 1892 | 600 00 | |
| | | " R. Cooper, county clerk, salary 1892 | 450 00 | |
| | | " Jno. Botterill, caretaker, salary 1892 | 120 00 | |
| | | " C. Henderson, auditor. . . | 25 00 | |
| June 11 | " | P. Morningstar, auditor. . | 25 00 | |
| Dec. 31 | By receipts and expenditures . . . | | \$ 1320 00 | |
| | | <u>\$1320 00</u> | <u>\$ 1320 00</u> | |

INTEREST.

| 1892. | | DR. | CR. |
|----------|---|------------------|------------------|
| Feb. 2 | To cash Imp'l Bank for January. | \$ 0 75 | |
| June 15 | " on debenture..... | 628 00 | |
| 29 | " Imp'l Bank on overdrawn account..... | 23 75 | |
| Aug. 31 | " Imp'l Bank on overdrawn acc. for July and Aug. | 43 55 | |
| Sept. 30 | " Imp'l Bank, overdraft for September..... | 37 95 | |
| Oct. 31 | " Imp'l Bank, overdraft for October..... | 52 95 | |
| Nov. 30 | " Imp'l Bank, overdraft for November..... | 61 25 | |
| Dec. 31 | " Imp'l Bank, overdraft for December..... | 41 10 | |
| June 1 | By cash Imp'l Bank on deposit.. | | \$ 33 60 |
| Dec. 31 | By receipts and expenditures.... | | 855 70 |
| | | <u>\$ 889 30</u> | <u>\$ 889 30</u> |

ELECTRIC LIGHTING.

| 1892. | | DR. | CR. |
|---------|----------------------------------|-----------------|-----------------|
| Apr. 9 | To cash Welland Electric Co.... | \$ 20 75 | |
| July 11 | " Welland Electric Co.... | 24 70 | |
| Oct. 8 | " Welland Electric Co.... | 26 60 | |
| | By receipts and expenditures.... | | \$ 72 05 |
| | | <u>\$ 72 05</u> | <u>\$ 72 05</u> |

INSURANCE.

CR.

1892.

DR.

CR.

| | | | | |
|---------|------------------------------------|--|-----------|-----------|
| Apr. 16 | To cash | F. Swayze & Son, on court house and jail, \$4000, from Apr. 9, 1892, to Apr. 9, 1895, 48/100,.....\$ | 19 20 | |
| May 16 | " | J. F. Hill, court house and jail, from May 6, '92, to May 6, '95..... | 43 20 | |
| June 27 | " | F. Swayze & Son, court house and jail, 3 years | 48 00 | |
| July 2 | " | J. F. Hill, policy 18184, Co. buildings, from June 23, '92, to June 23, '95, \$3000..... | 29 00 | |
| Aug. 16 | " | F. Swayze & Son, policy 682189, 3 years, from July 12, '92, to July 12, 1895..... | 36 00 | |
| Nov. 9 | " | F. Swayze & Son, policy No. 36282..... | 38 00 | |
| 12 | " | J. F. Hill, policy No. 407907..... | 80 00 | |
| | By bal. to receipts and expendit's | | | \$ 43 19 |
| | " | Assets and liabilities.. | | 250 21 |
| | | | \$ 293 40 | \$ 293 40 |

\$ 33 60
 855 70

 \$ 889 30

CR.

INQUESTS.

1892.

DR.

CR.

| | | | | |
|---------|-----------------------------------|---|----------|----------|
| Feb. 29 | To cash | J. W. Schooley <i>re</i> Day-boll's child, per certifte. \$ | 10 00 | |
| Aug. 22 | " | Dr. Schooley, <i>re</i> Susie Mann..... | 16 00 | |
| 22 | " | Dr. W. A. Smith, <i>re</i> Susie Mann..... | 16 00 | |
| | By receipts and expenditures | | | \$ 42 00 |
| | | | \$ 42 00 | \$ 42 00 |

\$ 72 05

 \$ 72 05

LAW EXPENSES.

| 1892. | | DR. | CR. |
|---------|----------------------------------|----------|----------|
| Feb. 2 | To cash, L. C. Raymond, Co. Sol. | \$ 5 00 | |
| Dec. 12 | " " " " | 18 70 | |
| | By receipts and expenditures.... | | \$ 23 70 |
| | | <hr/> | <hr/> |
| | | \$ 23 70 | \$ 23 70 |

SURROGATE OFFICE.

| 1892. | | DR. | CR. |
|---------|---|----------|----------|
| Mar. 31 | To cash, Copp, Clark & Co., invoice for book..... | \$ 13 00 | |
| | By receipts and expenditures.... | | \$ 13 00 |
| | | <hr/> | <hr/> |
| | | \$ 13 00 | \$ 13 00 |

DEBENTURE ACCOUNT.

| | | DR. | CR. |
|---------|---------------------------------------|------------|------------|
| | By amt. at Cr. per audit Dec. 31, '91 | | \$12568 00 |
| | To paid debenture No. 3..... | \$ 1315 00 | |
| | Balance | 11243 00 | |
| | | <hr/> | <hr/> |
| | | \$12568 00 | \$12568 00 |
| 1892. | | | |
| Dec. 31 | By carried to assets and liabilities. | | \$11243 00 |

Bank ov
Less c
De
Bank ov
Less c
De

Amount
the
Paid no
To

Vil
House
House
Registr
Admini
Jury ex
Division
Court f
Board c
High s
Jailer's

ABSTRACT STATEMENT

— OF —

Receipts and Expenditures.

| | | |
|--|-----------|----------|
| Bank overdraft, per audit Dec. 31, '91 | \$1150 96 | |
| Less cash in Treasurer's hands.... | 161 58 | |
| | <hr/> | |
| Deficit, per audit Dec. 31, '91.. | | \$989 38 |
| Bank overdraft, Dec. 31, '92 | 1272 73 | |
| Less cash in Treasurer's hands.... | 366 33 | |
| | <hr/> | |
| Deficit, Dec. 31, '92..... | | \$906 40 |
| Balance | | 82 98 |
| | | <hr/> |
| | \$989 38 | \$989 38 |
| | <hr/> | <hr/> |

EXPENDITURE.

| | |
|---|------------|
| Amount brought down as paid on account of the year 1891 deficit..... | \$82 98 |
| Paid non-resident tax : | |
| Township of Bertie..... | 333 66 |
| Crowland | 88 81 |
| Pelham | 9 83 |
| Stamford | 382 41 |
| Wainfleet | 554 24 |
| Thorold | 60 70 |
| Village of Chippawa..... | 109 69 |
| Fort Erie..... | 191 22 |
| Port Colborne..... | 34 12 |
| Niagara Falls South..... | 65 76 |
| House of Industry | 3250 07 |
| House of Industry | 3972 75 |
| Registry office | 1185 46 |
| Administration of justice | 7123 31 |
| Jury expenses..... | 1284 40 |
| Division court jury fund..... | 56 00 |
| Court house and jail..... | 929 16 |
| Board of Education..... | 1810 33 |
| High schools | 3923 26 |
| Jailer's and turnkey's residences..... | 39 74 |
| | <hr/> |
| Carried forward..... | \$25487 90 |

CR.

\$ 23 70

\$ 23 70

CR.

\$ 13 00

\$ 13 00

CR.

\$12568 00

\$12568 00

\$11243 00

| | | |
|----------------------------------|------------|----|
| Brought forward | \$25487 90 | \$ |
| Printing | 309 26 | |
| Special grants | 585 00 | |
| Public schools | 2118 00 | |
| Municipal government | 1509 23 | |
| Fuel account | 677 83 | |
| Roads and bridges | 1211 74 | |
| Office expenses | 83 63 | |
| Division court offices | 17 00 | |
| Contingent | 3 72 | |
| Salaries | 1320 00 | |
| Interest | 889 30 | |
| Electric lighting | 72 05 | |
| Insurance | 293 40 | |
| Inquests | 42 00 | |
| Law expenses | 23 70 | |
| Surrogate office | 13 00 | |
| Debenture paid | 1315 00 | |

RECEIPTS.

| | |
|-------------------------------------|--------------------------|
| Assessments | \$27887 49 |
| Non-resident taxes : | |
| Township of Bertie | 283 68 |
| Crowland | 88 81 |
| Pelham | 7 68 |
| Stamford | 382 41 |
| Wainfleet | 396 73 |
| Thorold | 13 37 |
| Village of Chippawa | 109 69 |
| Fort Erie | 148 29 |
| Port Colborne | 34 12 |
| Niagara Falls South | 57 68 |
| Award Niagara Falls town | 1381 96 |
| Licenses | 83 00 |
| House of Industry | 498 30 |
| Registry office | 428 93 |
| Administration of justice | 1959 74 |
| Jury expense account | 21 00 |
| Division court jury fund | 27 28 |
| Court house and jail | 10 00 |
| Interest | 33 60 |
| Public schools | 2118 00 |
| | <hr/> |
| | \$35971 76 \$35971 76 |

From Tow
Cou
Lic
House of
Registry
Administ
Jury expe
Division c
Court hou
Board of
High scho
Jailer's ar
Printing
Special gr
Municipa
Fuel. . . .
Roads' ar
Office exp
Continge
Salaries.
Interest.
Electric l
Insuranc
Inquests
Law expe
Surrogate
Permanen
Permanen
Insuranc
Paid on
Balance

Tow

Vill

Cash def

RECEIPTS AND EXPENDITURE.

BALANCES BROUGHT FORWARD.

| | DR. | CR. |
|---|------------|------------|
| From Town of Niagara Falls award..... | | \$ 1381 96 |
| County assessment receipts..... | | 27887 49 |
| Licenses..... | | 83 00 |
| House of Industry..... | \$3474 45 | |
| Registry office..... | 142 68 | |
| Administration of justice..... | 5163 57 | |
| Jury expenses..... | 1263 40 | |
| Division court jury fund..... | 28 72 | |
| Court house and jail..... | 919 16 | |
| Board of Education..... | 1810 33 | |
| High schools..... | 3923 26 | |
| Jailer's and turnkey's residences..... | 39 74 | |
| Printing..... | 309 26 | |
| Special grants..... | 585 00 | |
| Municipal government..... | 1509 23 | |
| Fuel..... | 677 83 | |
| Roads and bridges..... | 1211 74 | |
| Office expenses..... | 83 63 | |
| Contingent..... | 3 72 | |
| Salaries..... | 1320 00 | |
| Interest..... | 855 70 | |
| Electric lighting..... | 72 05 | |
| Insurance..... | 43 19 | |
| Inquests..... | 42 00 | |
| Law expenses..... | 23 70 | |
| Surrogate office..... | 13 00 | |
| Permanent improvement <i>re</i> registry office... | 613 85 | |
| Permanent improvement <i>re</i> Industrial Home | 3250 07 | |
| Insurance paid in advance..... | 250 21 | |
| Paid on debenture account..... | 1315 00 | |
| Balance non-resident taxes due Dec. 31, '91, paid in the year 1892 : | | |
| Township of Bertie..... | \$ 49 98 | |
| Pelham..... | 2 15 | |
| Wainfleet..... | 157 51 | |
| Thorold..... | 47 33 | |
| Village of Fort Erie..... | 42 93 | |
| Niagara Falls So.. | 8 08 | |
| | 307 98 | |
| Cash deficit decreased per abstract sheet... | 82 98 | |
| | \$29352 45 | \$29352 45 |

\$35971 76

CAPITAL ACCOUNT.

| | DR. | CR. |
|--|--------------------|--------------------|
| By capital, per audit Dec. 31, 1891 | | \$101599 49 |
| Balance due on 1892 assessment | | 5136 16 |
| Registry office, increase | | 613 85 |
| Industrial Home, increase | | 3250 07 |
| Insurance paid in advance | | 250 21 |
| Debenture account, decrease | | 1315 00 |
| Non-resident taxes due in Dec. 31, 1891, and carried to liabilities paid in 1892. | | 307 98 |
| Cash deficit decreased | | 82 98 |
| To amount due on county assessments on Dec. 31, 1891, paid in 1892 | \$11457 45 | |
| Balance | \$101098 29 | |
| | <u>\$112555 74</u> | <u>\$112555 74</u> |
| Capital, Dec. 31, 1892 | | <u>\$101098 29</u> |

SUMMARY OF ASSETS AND LIABILITIES.

| ASSETS. | | |
|---|--------------------|--------------------|
| Court house and jail | \$ 67500 00 | |
| Registry office, per last audit .. | \$ 8000 00 | |
| Boiler and boiler house added in 1892, per account | 613 85 | |
| | <u>8613 85</u> | |
| House of Industry, per last audit | 26154 05 | |
| Added in 1892, per account: | | |
| Hospital | 1706 00 | |
| Waterworks | 1039 24 | |
| Barn | 504 83 | |
| | <u>29404 12</u> | |
| Jail and office furniture | 1017 60 | |
| Court house and office furniture | 1200 00 | |
| Registry office furniture | 125 75 | |
| Bal. county assessment unpaid | 5136 16 | |
| Insurance premiums paid in advance | 250 21 | |
| Cash on hand | 366 33 | |
| | <u>\$11243 00</u> | |
| | <u>\$113614 02</u> | <u>\$113614 02</u> |
| Capital, Dec. 31, 1892 | | <u>\$101098 29</u> |