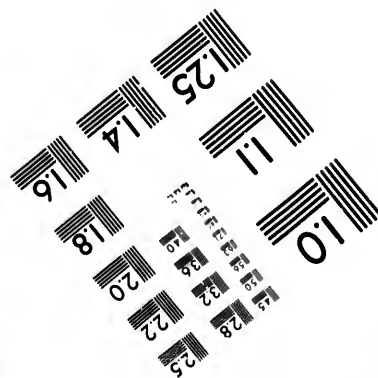
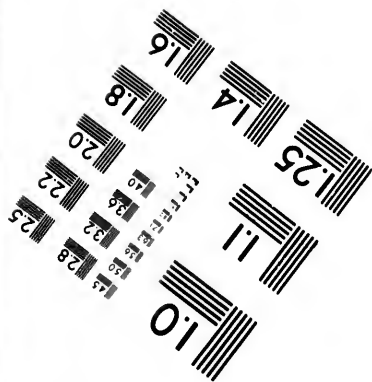
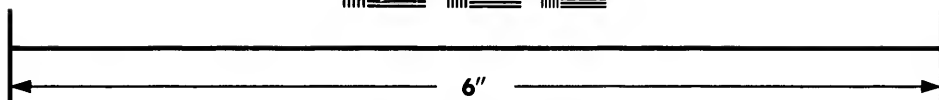
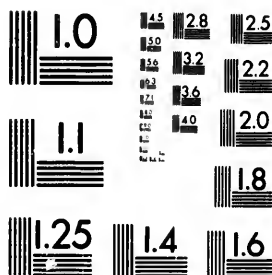

**IMAGE EVALUATION
TEST TARGET (MT-3)**



**Photographic
Sciences
Corporation**

23 WEST MAIN STREET
WEBSTER, N.Y. 14580
(716) 872-4503

**CIHM/ICMH
Microfiche
Series.**

**CIHM/ICMH
Collection de
microfiches.**



Canadian Institute for Historical Microreproductions / Institut canadien de microreproductions historiques

© 1985

Technical and Bibliographic Notes/Notes techniques et bibliographiques

The Institute has attempted to obtain the best original copy available for filming. Features of this copy which may be bibliographically unique, which may alter any of the images in the reproduction, or which may significantly change the usual method of filming, are checked below.

L'Institut a microfilmé le meilleur exemplaire qu'il lui a été possible de se procurer. Les détails de cet exemplaire qui sont peut-être uniques du point de vue bibliographique, qui peuvent modifier une image reproduite, ou qui peuvent exiger une modification dans la méthode normale de filmage sont indiqués ci-dessous.

- | | |
|--|--|
| <input type="checkbox"/> Coloured covers/
Couverture de couleur | <input checked="" type="checkbox"/> Coloured pages/
Pages de couleur |
| <input type="checkbox"/> Covers damaged/
Couverture endommagée | <input checked="" type="checkbox"/> Pages damaged/
Pages endommagées |
| <input type="checkbox"/> Covers restored and/or laminated/
Couverture restaurée et/ou pelliculée | <input type="checkbox"/> Pages restored and/or laminated/
Pages restaurées et/ou pelliculées |
| <input type="checkbox"/> Cover title missing/
Le titre de couverture manque | <input checked="" type="checkbox"/> Pages discoloured, stained or foxed/
Pages décolorées, tachetées ou piquées |
| <input type="checkbox"/> Coloured maps/
Cartes géographiques en couleur | <input type="checkbox"/> Pages detached/
Pages détachées |
| <input type="checkbox"/> Coloured ink (i.e. other than blue or black)/
Encre de couleur (i.e. autre que bleue ou noire) | <input checked="" type="checkbox"/> Showthrough/
Transparence |
| <input type="checkbox"/> Coloured plates and/or illustrations/
Planches et/ou illustrations en couleur | <input type="checkbox"/> Quality of print varies/
Qualité inégale de l'impression |
| <input type="checkbox"/> Bound with other material/
Relié avec d'autres documents | <input type="checkbox"/> Includes supplementary material/
Comprend du matériel supplémentaire |
| <input type="checkbox"/> Tight binding may cause shadows or distortion
along interior margin/
La reliure serrée peut causer de l'ombre ou de la
distorsion le long de la marge intérieure | <input type="checkbox"/> Only edition available/
Seule édition disponible |
| <input type="checkbox"/> Blank leaves added during restoration may
appear within the text. Whenever possible, these
have been omitted from filming/
Il se peut que certaines pages blanches ajoutées
lors d'une restauration apparaissent dans le texte,
mais, lorsque cela était possible, ces pages n'ont
pas été filmées. | <input type="checkbox"/> Pages wholly or partially obscured by errata
slips, tissues, etc., have been refilmed to
ensure the best possible image/
Les pages totalement ou partiellement
obscurcies par un feuillet d'errata, une pelure,
etc., ont été filmées à nouveau de façon à
obtenir la meilleure image possible. |
| <input type="checkbox"/> Additional comments:/
Commentaires supplémentaires: | |

This item is filmed at the reduction ratio checked below/
Ce document est filmé au taux de réduction indiqué ci-dessous.

10X	14X	18X	22X	26X	30X
<input type="checkbox"/>	<input type="checkbox"/>	<input type="checkbox"/>	<input type="checkbox"/>	<input checked="" type="checkbox"/>	<input type="checkbox"/>
12X	16X	20X	24X	28X	32X

The copy filmed here has been reproduced thanks to the generosity of:

Medical Library
McGill University
Montreal

The images appearing here are the best quality possible considering the condition and legibility of the original copy and in keeping with the filming contract specifications.

Original copies in printed paper covers are filmed beginning with the front cover and ending on the last page with a printed or illustrated impression, or the back cover when appropriate. All other original copies are filmed beginning on the first page with a printed or illustrated impression, and ending on the last page with a printed or illustrated impression.

The last recorded frame on each microfiche shall contain the symbol \rightarrow (meaning "CONTINUED"), or the symbol ∇ (meaning "END"), whichever applies.

Maps, plates, charts, etc., may be filmed at different reduction ratios. Those too large to be entirely included in one exposure are filmed beginning in the upper left hand corner, left to right and top to bottom, as many frames as required. The following diagrams illustrate the method:

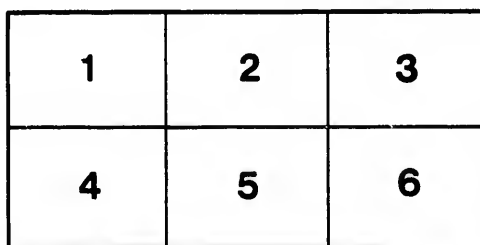
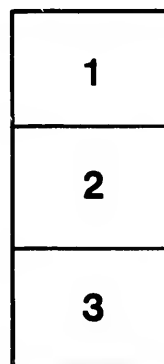
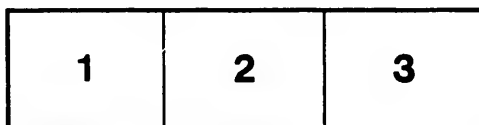

L'exemplaire filmé fut reproduit grâce à la générosité de:

Medical Library
McGill University
Montreal

Les images suivantes ont été reproduites avec le plus grand soin, compte tenu de la condition et de la netteté de l'exemplaire filmé, et en conformité avec les conditions du contrat de filmage.

Les exemplaires originaux dont la couverture en papier est imprimée sont filmés en commençant par le premier plat et en terminant soit par la dernière page qui comporte une empreinte d'impression ou d'illustration, soit par le second plat, selon le cas. Tous les autres exemplaires originaux sont filmés en commençant par la première page qui comporte une empreinte d'impression ou d'illustration et en terminant par la dernière page qui comporte une telle empreinte.

Un des symboles suivants apparaîtra sur la dernière image de chaque microfiche, selon le cas: le symbole \rightarrow signifie "A SUIVRE", le symbole ∇ signifie "FIN".

Les cartes, planches, tableaux, etc., peuvent être filmés à des taux de réduction différents. Lorsque le document est trop grand pour être reproduit en un seul cliché, il est filmé à partir de l'angle supérieur gauche, de gauche à droite, et de haut en bas, en prenant le nombre d'images nécessaire. Les diagrammes suivants illustrent la méthode.

GENERAL LIST.

MARTIN, TOMS & CO

TORONTO, CANADA.



TRADE MARK

Surgical Instrument Warerooms
and Office, 152 Yonge Street.

Pharmaceutical Laboratory,
Cor. Queen and Simcoe Sts.

Gelatine and Sugar Coated Pills Fine Pharmaceuticals

THESE PRICES SUBJECT TO CHANGE WITHOUT NOTICE.

PILLS AND GRANULES		PHGS. 100 & C	PILLS AND GRANULES		PHGS. 100 & C
ALOE & IRON	gr.	\$0 30	MERCURY PROTO IODIDE	1-4 gr.	\$0 30
ALOE & ASSAFETIDA	"	50	MORPHIA SULPH.	1-2 "	76
ALON	1-10 "	37	"	1-4 "	60
ALON, STRYC. & BELLA	"	50	"	1-8 "	45
ARSENIOUS ACID	1-20 "	30	MORPHIA, MUR.	1-8 "	60
"	1-30 "	30	"	1-3 "	60
"	1-40 "	30	NEURALGIA (Brown Seguard)	"	1 20
"	1-50 "	30	OPIUM	1 "	45
ARSENIC IODIDE	1-35 "	30	" & ACETATE OF LEAD	2 "	45
ASSAFETIDA (U.S.P.)	4 "	30	" " CAMPHOR	3 "	45
"	2 "	33	PEPSINE	5 "	60
BLUE MASS	3 "	30	PODOPHYLLIN	1-20 "	30
"	5 "	50	"	1-10 "	30
CAMPH. MONOBROM.	1 "	48	"	1-8 "	30
"	2 "	84	"	1-4 "	30
" & HYOSCYAMUS	3 "	1 00	"	1-2 "	30
CALCIUM SULPHIDE	1-10 "	55	" CO.	1 "	36
"	1-2 "	55	" CAPSICUM & BELLADONNA	"	60
"	1 "	70	" & LEPTANDRIN	"	60
COCOA EXT.	"	55	" & BLUE MASS	"	50
CATHARTIC CO. (improved)	3 1-2 "	37	PHOSPHORUS COMPOUND, No. 2	"	83
COPAIBA & OLEO RESIN CUBEBS	5 "	50	" & NUX VOMICA	"	1 40
"	5 "	50	POD., COLOC., HENB. & CALC.	"	60
CORROSIVE SUBLIMATE	1-20 "	30	PIPERINE COMPOUND	"	55
"	1-30 "	28	QUINIA AND IRON (by Hydrogen, No. 1)	"	75
"	1-40 "	28	" PODOPH. & NUX. VOM.	"	1 36
ELATERIUM	1-10 "	60	" ARSENIC "	"	1 20
ERGOTINE	1 "	75	QUINIA SULPHATE	1-2 "	42
"	3 "	1 30	"	1 "	48
EMENAGOGUE (MUTER)	"	36	"	2 "	90
FERRI REDACT	1 "	30	"	3 "	1 40
"	2 "	50	"	4 "	1 65
FERRUGINOUS (Blaud)	3 "	35	"	5 "	2 00
"	5 "	37	RHEI. COMP. S.C.	"	50
GONORRHOEA	"	55	RHUBARB COMP. (U.S.)	"	33
IDOFORM & IRON	2 "	90	" & BLUE MASS	"	50
"	1 "	75	" & CALOMEL	"	39
IPECAC AND OPIUM	3 1-3 "	60	STRYCHNINE	1-200 "	30
"	2 1-2 "	38	"	1-100 "	30
IRON IODIDE	1 "	47	"	1-50 "	30
" CITRATE & STRYCHNINE	2 "	90	"	1-40 "	30
" QUININE	1 "	46	"	1-30 "	30
" & QUININE CITRATE	1 "	57	" COMPOUND	1-20 "	30
" & STRYCHNINE	"	30	SANTONINE & CALOMEL	"	77
LEPTANDRIN	1-4 "	36	SALICYLIC ACID	1 "	55
MAGNESIA & RHUBARB	"	47	" & MORPHIA	"	77
MERCURY IODIDE	1-40 "	30	ZINCI. VALER.	1 "	58
"	1-25 "	30	" PHOSPHIDE	1-10 "	50
"	1-16 "	30	"	1-4 "	55
"	1-8 "	30	" OXIDE	"	36
MERCURY PROTO IODIDE	1-10 "	30	SALICINE	2 1-2 "	74

MISCELLANEOUS

ARSENICATED EMULSION	Doz. Pints	\$ 9 00
LIQ. HYDRASTIS (CONC.)	"	15 00
HODDER'S CHLORODYNE, 6 oz.	" Bottles	12 00
PILL CARTH. CO., (U.S.P.), SUGAR COATED, 1 lb. Bottles	" lb	1 75
" (IMP.)	"	1 75
FERRUGINOUS (BLAUD)	3 grs. Bottles 500	1 25
"	5 " " 500	1 35
ANTISEPTIC GAUZE, 5 yd. packages	Package	70
" SPONGES, 1 doz in box	Box	1 00
GUTTA PERCHA PROTECTIVE, 1 yds.	Yard	35
ABSORBENT COTTON	lb	65



Royal Belgian Tonic.
 Tucker Trusses.
 Medicine Chests.
 Antiseptic Towels.
 Hard Rubber Trusses.
 Leather Trusses.
 Supporters of all kinds.
 Teufel's Supporters.
 Shoulder Braces.
 Knee Caps.
 Silk Elastic Hosiery.
 Chamois Jackets.
 Powder Blowers.
 Marine Lint.
 Antiseptic Gauze.
 Absorbent Cottons.
 Mead's Plaster.
 Adhesive "
 Atomizers, Hard Rubber.
 " Magic.
 " Millard's.
 Douches.
 Thermometers Japanned.
 " Clinical.
 Urinary Test Cases.
 Accident Cases.
 Buggy "
 Pocket "
 Minor Operating Cases.
 Amputating Cases.
 Obstetric Bags.
 I. R. Bandages.
 Cotton "
 Drainage Tubes.
 Surgeons' Sponges.
 " Silk.
 Catgut Ligatures.
 Catheters (all kinds).
 Ether Inhalers.
 Bone Pins.
 Gutta Percha Protective.
 Carb. Wood Wool.
 Carb. Jute.
 Royal Pepsine Comp.

Absorbent Peat.
 Listerine.
 Dispensing Scales.
 Stethoscopes, all kinds.
 Esmarch's Inhalers.
 Embalming Syringes.
 Hypodermic Tablets.
 Pocket Syringes.
 Farney Sutures.
 Graduates.
 Bougies.
 Urinals.
 Sponge and Sea Tangle Tents.
 Hypodermic Syringes.
 Ice Bags.
 Chest Protectors.
 Air Cushions.
 Operating Sleeves and Apron.
 Warners' Douches.
 Catneters' Urinometers.
 Lutz Syringes.
 " Supporter.
 " Hypodermic (Expanding
 Plunger.)
 Suspensory Bandages.
 Throat Mirrors.
 Rectal Speculums.
 Vaginal "
 Ear "
 Nasal "
 Uterine Sounds.
 Fitch's "
 Tongue Depressors.
 Scissors.
 Peasley's Needles.
 Riverdon's "
 Goetz' "
 Emmet's "
 Caustic Holders.
 Currettes.
 McIntosh Supporters.
 Laryngoscopes.
 Nelaton's Probes.

Pile Needles.
 Frankel's Powder Blower.
 Hameostatic Forcep.
 Artery Forcep and Needle Holder.
 N. P. Tapes.
 Trocars.
 Pocket Case, French.
 Gross Pocket Cases.
 Warner's Cocaine Cases.
 Hoffman's S.R. Pess.
 Silver Combined Catheters.
 N.P. Spiral "
 Bristle Probangs.
 Wire Throat Brushes.
 Forceps.
 Hypodermic Needles.
 Seeley's Pile Pipes with Ointment.
 Vaccine.
 Thumb Lancets.
 Goodell's Dilator.
 Palmer's Dilator.
 Politzer Air Bags fitted.
 Empty Pocket Cases.
 Cantharidal ointment.
 Oiled Silk.
 Antiseptic Gauze Thymol.
 " " Eucalyptol.
 Wat's Salve.
 " Hoof Ointment.
 Cinchonidia.
 Quinine.
 Rare Chemicals.
 Antipyrine.
 Cocoaine.
 Morphia.
 Gelatine Capsules.
 Gaseous Eneemeta (Bergeon's)
 Pepsines.
 Pancreatine.
 Galvanic Batteries.
 Electric "
 Smith & Shaw "
 Corks.

HEADQUARTERS FOR CRUTCHES.



