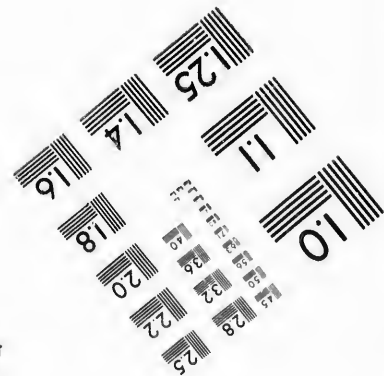
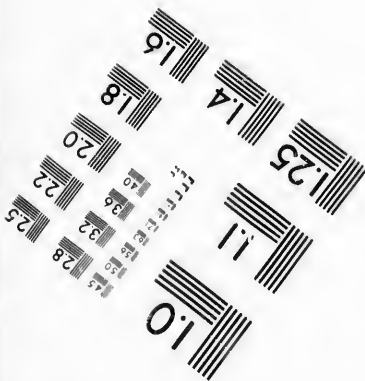
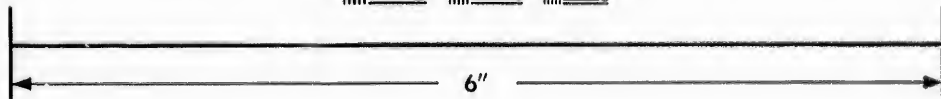
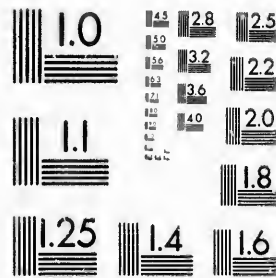

**IMAGE EVALUATION
TEST TARGET (MT-3)**



**Photographic
Sciences
Corporation**

23 WEST MAIN STREET
WEBSTER, N.Y. 14580
(716) 872-4503

**CIHM/ICMH
Microfiche
Series.**

**CIHM/ICMH
Collection de
microfiches.**



Canadian Institute for Historical Microreproductions / Institut canadien de microreproductions historiques

© 1987

The copy filmed here has been reproduced thanks to the generosity of:

D. B. Weldon Library
University of Western Ontario
(Regional History Room)

The images appearing here are the best quality possible considering the condition and legibility of the original copy and in keeping with the filming contract specifications.

Original copies in printed paper covers are filmed beginning with the front cover and ending on the last page with a printed or illustrated impression, or the back cover when appropriate. All other original copies are filmed beginning on the first page with a printed or illustrated impression, end ending on the last page with a printed or illustrated impression.

The last recorded frame on each microfiche shall contain the symbol \rightarrow (meaning "CONTINUED"), or the symbol ∇ (meaning "END"), whichever applies.

Maps, plates, charts, etc., may be filmed at different reduction ratios. Those too large to be entirely included in one exposure are filmed beginning in the upper left hand corner, left to right and top to bottom, as many frames as required. The following diagrams illustrate the method:

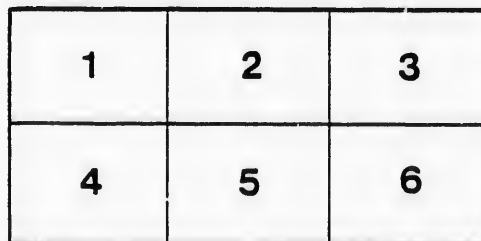
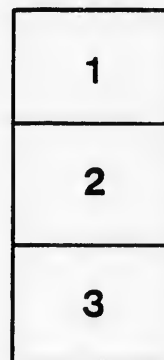

L'exemplaire filmé fut reproduit grâce à la générosité de:

D. B. Weldon Library
University of Western Ontario
(Regional History Room)

Les images suivantes ont été reproduites avec le plus grand soin, compte tenu de la condition et de la netteté de l'exemplaire filmé, et en conformité avec les conditions du contrat de filmage.

Les exemplaires originaux dont la couverture en papier est imprimée sont filmés en commençant par le premier plat et en terminant soit par la dernière page qui comporte une empreinte d'impression ou d'illustration, soit par le second plat, selon le cas. Tous les autres exemplaires originaux sont filmés en commençant par la première page qui comporte une empreinte d'impression ou d'illustration et en terminant par la dernière page qui comporte une telle empreinte.

Un des symboles suivants apparaîtra sur la dernière image de chaque microfiche, selon le cas: le symbole \rightarrow signifie "A SUIVRE", le symbole ∇ signifie "FIN".

Les cartes, planches, tableaux, etc., peuvent être filmés à des taux de réduction différents. Lorsque le document est trop grand pour être reproduit en un seul cliché, il est filmé à partir de l'angle supérieur gauche, de gauche à droite, et de haut en bas, en prenant le nombre d'images nécessaire. Les diagrammes suivants illustrent la méthode.

Handwritten: [Illegible]

LIST OF VOTERS,
Printed in the [illegible]

TOWNSHIP OF
MILLIBRAY

FOR THE YEAR

1877.

Handwritten: [Illegible]
[Illegible] 7/13/77
[Illegible]

PARKEILL:
Printed at the Office of THE PARKEILL
1877.

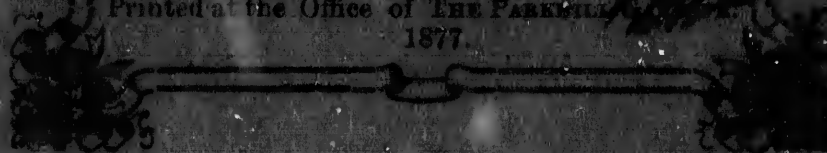

duot copy

**POLLING SUB-DIVISION NO. 1.
PART I.**

List of persons entitled to vote at both Municipal Elections and Elections to the Legislative Assembly.

No. on Assessment Roll.	NAME.	No. of lot or part lot.	Concession.	Owner or Tenant.
4	Barry, Lawrence	3	1	Owner
7	Behen, Patrick	5	1	Owner
17	Brown, Andrew	9	1	Owner
32	Blair, James	16	1	Owner
69	Barry, Lawrence	2	2	Owner
71	Barry, John	pt 3	2	Owner
132	Behan, Andrew	6	3	Owner
613	Bean, Charles	9	9	Tenant
634	Bradley, John	n $\frac{1}{2}$ 19	9	Owner
635	Bradley, Joshua	$\frac{1}{2}$ 19	9	Owner
647	Brown, George	7	10	Owner
651	Bloomfield, Daniel	10	10	Owner
658	Brown, George	pt 15	10	Owner
1032	Brend, John	pt 6	N. B.	Tenant
1036	Bahen, James	s $\frac{1}{2}$ 8	N. B.	Tenant
	<i>Barry John</i>		1	<i>farmers son</i>
	<i>Behan Michael</i>		3	<i>farmers son</i>
	<i>Behan Andrew</i>		3	<i>farmers son</i>
	<i>Brown John</i>		10	<i>farmers son</i>
			7	
	Calwell, John	1	1	Tenant
13	Collins, David	10	1	Tenant
27	Cobbedick, Samuel	14	1	Owner
28	Cobbedick, David	n $\frac{1}{2}$ 15	1	Tenant
29	Cobbedick, Samuel	n $\frac{1}{2}$ 15	1	Owner
68	Cain, John	1	2	Owner
92	Carter, George	18	2	<i>Tenant Farmers son</i>
93	Carter, James	18	2	Owner
94	Carter, George	$\frac{1}{2}$ 19	2	<i>Tenant owner</i>
95	Carter, Richard	19	2	Owner
96	Carter, William, jun.	20	2	<i>Tenant Farmers son</i>

No. on Assessment Roll.	NAME.	No. of lot or part lot	Concession.	Owner or Tenant.
97	Carter, William, sr.	20	2	Owner
175	Colby, Robert	n 1/8	3	Owner
136	Culbert, Franklin	n 1/8	3	Tenant
137	Clark, William	s 1/8	3	Owner
155	Carter, George	20	3	Owner
179	Cotter, John	3	4	Tenant
180	Collins, Jeremiah	pt 3	4	Owner
181	Collons, Jeremiah	4	4	Oweer
193	Canning, Joseph	13	4	Tenant
194	Canning, Thomas	13	4	Owner
200	Canning, Thomas	17	4	Tenant
606	Cotter, Timothy	3	9	Owner
608	Canning, Robert	5	9	Owner
614	Cook, William	9	9	Owner
621	Canning, Richard	s 1/2 13	9	Owner
656	Corbett, Nathaniel	n pt 1/4	10	Owner
667	Corbett, William L.	19 & pt 20	10	Owner
1033	Cain, James	7	N. B.	Tenant
1035	Cotter, Edward	n 1/2 8	N. B.	Owner
1041	Caughlin, Burtholomew	11	N. B.	Owner
1042	Caughlin, Daniel	12	N. B.	Owner
1115	Coates, George	14	V. Ireland	Owner
	<i>Bain Thomas</i>	<i>1</i>	<i>2</i>	<i>Farmer's son</i>
	<i>Bain John</i>	<i>1</i>	<i>2</i>	<i>Farmer's son</i>
	<i>Bain Henry</i>	<i>1</i>	<i>2</i>	<i>Farmer's son</i>
9	Drummond, William	n pt 6	1	Owner
8	Drummond, Matthew	n pt 6	1	Tenant
33	Dixon, Joseph	17	1	Owner
89	Doyle, James	15	2	Owner
89	Doyle, James	15	2	Farmer's Son
184	Dauncy, Joseph	7	4	Tenant
185	Dauncy, Aaron	7	4	Owner
607	Dixon, William	4	9	Owner
654	Darling, William	13	10	Tenant
55	Darling, John	13	10	Owner
	<i>Drummond Matthew</i>	<i>n pt 6</i>	<i>1</i>	<i>Farmer's son</i>
	<i>Doyle Matthias</i>	<i>15</i>	<i>2</i>	<i>Farmer's son</i>

No. on Assessment Roll.	
87	Ed
151	Ed
199	Ed
624	Ed
625	Ed
629	Ed
630	Ed &
13	Fo
86	Fo
124	Fa
125	Fa
125	Fa
183	Fo
187	Fa
188	Fa
195	Fa
148	Fa
197	Fa
198	Fa
644	Fo
645	Fo
1031	Fa
16	Gr
30	Gr
131	Gl
	Gy
	Gy
35	H
36	H
1112	H
37	H
154	H

No. on Assessment Loll.	NAME.	No. of Lot or part lot.	Concession.	Owner or Tenant.
87	Edwards, William	14	2	Owner
151	Edwards, Jacob	n $\frac{1}{2}$ 18	3	Owner
199	Ellwood, Thomas	16	4	Owner
624	Ellwood, Mark	15	9	Owner
625	Ellwood, James	s w pt 15	9	Owner
629	Ellwood, Joseph	pt 16	9	Tenant
630	Ellwood, Thomas	pt 16	9	Owner
	<i>Edwards firmen</i>	<i>14</i>	<i>2</i>	<i>Farmers son W</i>
13	Fogarty, Thomas	s $\frac{1}{2}$ 6	1	Owner
86	Fogarty, Patrick	13	2	Owner
124	Farmer, Richard, Sr.	1	3	Owner
125	Farmer, Richard, Jr.	1	3	Tenant
125	Farmer, John	1	3	Farmer's Son.
183	Fogarty, Thomas	6	4	Owner
187	Fenton, William, jr.	9	4	Tenant
188	Fenton, William, sr.	9	4	Owner
195	Faulder, Joseph	n $\frac{1}{2}$ 14	4	Tenant
148	Faulder, Georges	s $\frac{1}{2}$ 14	4	Tenant
197	Faulder, John	15	4	Owner
198	Faulder, James	16	4	Tenant
644	Foster, Joseph	5	10	Tenant
645	Foster, Joseph	6	10	Tenant
1031	Farmer, Dennis	pt 6	N. B.	Owner
16	Grundy, Thomas	9	1	Tenant
30	Grundy, John	s $\frac{1}{2}$ 15	1	Owner
131	Glavin, Edward	5	3	Owner
	<i>Glavin John</i>	<i>5</i>	<i>3</i>	<i>Farmers son W</i>
	<i>Glavin Thomas</i>	<i>5</i>	<i>3</i>	<i>Farmers son W</i>
35	Hodgins, Mansel	n $\frac{1}{2}$ 19	1	Owner
36	Hodgins, Robert R.	s $\frac{1}{2}$ 19	1	Owner
1112	Hymers, Jonathan, V. of Ireland,	1 & 2	2	Owner-Tenant W
37	Hodson, Robert	pt 20	1	Owner
154	Hodgins, Robert C.	s $\frac{1}{2}$ 19	3	Owner

No. on Assessment Roll.	NAME.	No. of Lot or part lot.	Concession.	Owner or Tenant.	No. on Assessment Roll.
615	Hodgson, Thomas	10	9	Owner	610
615	Hodgson, Robert	11	9	Tenant	611
617	Hodgson, Thomas	11	9	Owner	612
516	Humble, William	1	12	Owner	652
626	Hodgins, John	n w pt 16	9	Tenant	663
				Tenant	665
					664
					1037
					1117
15	Jones, William	8	1	Tenant	
1113	Johnston, Henry. V. of Ireland,	5		Owner	
126	Jones, Edward	2	3	Owner	
646	James, Joseph	6	10	Owner	24
1038	Jones, Levi	9	N. B.	Tenant	25
1039	Jones, Elias	10	N. B.	Tenant	81
1040	Jones, Edward	10	N. B.	Owner	128
1120	Jackson, Robert, 88 & 89, V. of Ireland,			Owner	129
					130
					133
					134
					138
					139
					142
					141
					144
					150
					152
					153
					186
					191
					203
					202
					618
					619
					620
					632
190	Kestle, Thomas	11	4	Tenant	
1044	King, Joseph	w $\frac{1}{2}$ 13	N. B.	Owner	
6	Laughlin, Thomas	4	1	Owner	
14	Lewis, Joseph	7	1	Owner	
31	Lake, Henry	16	1	Tenant	
70	Lane, James	pt 3	2	Tenant	
73	Laughlin, John	4	2	Owner	
147	Lewis, Thomas, jun.	15	3	Tenant	
148	Lewis, Thomas, sen.	15	3	Owner	
149	Lewis, John	16	3	Tenant	
192	Lewis, William	12	4	Owner	
205	Lewis, Abbott	e $\frac{1}{2}$ 20	4	Owner	
204	Lewis, William	w $\frac{1}{2}$ 20	4	Owner	
609	Lee, George, Jr.	6	9	Tenant	

Owner or Tenant
 Owner
 Tenant
 Owner
 Tenant
 Tenant

Tenant
 Owner
 Owner
 Owner
 Tenant
 Tenant
 Owner
 Owner

Tenant
 Owner

Owner
 Owner
 Tenant
 Owner
 Owner
 Tenant
 Owner
 Owner
 Owner
 Owner
 Owner
 Owner

No. on Assessment	NAME.	No. of Lot or part lot.	Concession.	Owner or Tenant.
610	Lee, George Jr.	6	9	Owner
611	Laughlin, James	7	9	Tenant
612	Laughlin, Thomas	8	9	Owner
652	Lee, George	11	10	Owner
663	Lewis, John	pt 16	10	Owner
665	Lewis, Christopher	17	10	Owner
664	Lewis, George	17	10	Tenant
1037	Laughlin, Edward	s 1/2 8	N. B.	Owner
1117	Lintott, George, V. of Ireland, <i>Lewis John</i>	15	3	Owner <i>Farmersson</i>
24	Moody, Isaac	13	1	Tenant
25	Moody, William	n 1/2 13	1	Owner
81	Miller, James	9	2	Owner
128	Maguire, William H.	pt 4	3	Tenant
129	Miller, Henry	4	3	Tenant
130	Miller, Hirom	4	3	Owner
133	Miller, George	7	3	Tenant
134	Miller, Jacob	7	3	Owner
138	Maguire, Edward	s 1/2 9	3	Owner
139	Maguire, Edward	n 1/2 9	3	Tenant
142	Murdy, John	10	3	Owner
141	Murdy, William	10	3	Tenant
144	Morgan, William	12	3	Owner
150	Marr, James	17	3	Owner
152	Marr, James	s 1/2 18	3	Owner
153	Marr, Truman	n 1/2 19 17	3	Owner
186	Maguire, William	8	4	Owner
191	McLeod, Robert	11	4	Owner
203	Morgan, John	19	4	Tenant
202	Morgan, John R.	18	4	Owner
618	Morgan, Edward	n 1/2 12	9	Owner
619	Maguire, James	s 1/2 12	9	Owner
620	McGill, Quinton	n 1/2 13	9	Owner
632	McGill, Quinton	n 1/2 14	9	Owner

Farmersson
Farmersson

Farmersson

Farmersson

Farmersson
Woon

No. on Assessment Roll.	NAME.	No. of lot or part lot.	Concession.	Owner or Tenant.	No. on Assessment Roll.
623	Morgan, William	s $\frac{1}{2}$ 14	9	Tenant	21 S
632	Morgan, Joshua	18	9	Tenant	21 S
633	Morgan, Edward	18	9	Owner	20 S
					22 S
					23 S
					116 S
74	Neil, Richard	n $\frac{1}{2}$ 5	2	Tenant	114 S
75	Neil, William	s $\frac{1}{2}$ 5	2	Owner	
76	Neil, Charles	6	2	Owner	
78	Neil, James	n $\frac{1}{2}$ 7	2	Owner	121 S
79	Neil, Richard	s $\frac{1}{2}$ 7	2	Owner	72 S
80	Neil, Richard	8	2	Owner	82 S
127	Neil, James	3	3	Owner	83 S
1119	Nye, James	88 & 89, V. of Ireland,		Tenant	84 S
					85 S
					91 S
					143 S
3	Cak, James	2	1	Owner	679 S
1034	O'Leary, Arthur,	7	N. B.	Owner	145 Si
					145 Si
					145 Si
					189 S
643	Pickering, John	4	10	Owner	628 S
649	Pexton, William G. H.	9	10	Tenant	657 S
650	Pexton, William	9	10	Owner	659 S
					660 S
					661 S
					671 S
					043 S
5	Riley, Philip	4	1	Tenant	
2	Robins, William	1	1	Owner	
90	Ryan, Patrick	16	2	Owner	
636	Ryan, William	20	9	Owner	
648	Ramsey, Fredrick	8	10	Owner	
670	Ryan, William	n pt 20	10	Owner	
1122	Roland, James W.,	95, 96, & 102, V. of Ireland,		Owner	182 Th
617	Ramsey, Thomas	n w pt 16	9	Tenant	642 Th
					641 Th

Owner or Tenant.	No. on Assessment Roll.	NAME.	No. of lot or part lot.	Concession.	Owner or Tenant.
Tenant	21	Simpson, James	n $\frac{1}{2}$ 11	1	Farmer's Son
Tenant	21	Simpson, Joseph	n $\frac{1}{2}$ 11	1	Owner
Owner	20	Shoults, Milton	s $\frac{1}{2}$ 11	1	Owner
	22	Shoults, Milton	12	1	Tenant
	23	Shoults, George	12	1	Owner
	116	Sutton, James, V. Ireland, 16, 17, 18 & 19			Owner
	114	Shoff, Daniel V. Ireland, 7, 8, 9, 11, 12 & 13			Owner
	121	Seales, Robert, 90, V. Ireland, & pt 58, w.c.r.			Owner
	72	Sweeny, Patrick	4	2	Tenant
	82	Simpson, Joseph	10	2	Owner
	83	Simpson, James	11	2	Owner
	84	Simpson, Joseph	12	2	Tenant
	85	Simpson, John	12	2	Owner
	91	Smith, William	17	2	Tenant
	143	Simpson, James	11	3	Owner
	679	Stewartson, George	pt 20	10	Owner
	145	Simpson, William, sr.	13	3	Owner
	145	Simpson, William, jr.	13	3	Farmer's Son
	145	Simpson, James	13	3	Farmer's Son
	145	Simpson, Thomas	14	3	Owner
	189	Sutton, William	10	4	Owner
	628	Slack, Thomas E. N. w pt 16	9		Owner
	657	Slater, George s pt 14	10		Owner
	659	Shouldice, Joseph pt 15	10		Owner
	660	Slack, Thomas E. e pt 15, pt 16	10		Owner
	661	Shouldice, Abbott e pt 15	10		Owner
	671	Shipley, George pt 20	10		Owner
	043	Seili, Henry e $\frac{1}{2}$ 13 N. B.			Owner
		<i>Simpson James</i>	10	2	<i>Farmer's son</i>
		<i>Simpson John</i>	11	2	<i>Farmer's son</i>
		<i>Simpson Thomas</i>	11	2	<i>Farmer's son</i>
	182	Thompson, William	5	4	Owner
	642	Thompson, Thomas	3	10	Tenant
	641	Thompson, Gaunton pt 3	10		Tenant

M
M
M

No. on Assessment Roll.	NAME.	No. of lot or art lot	Concession.	Owner or Tenant.
653	Thompson, William	12	10	Owner
1118	Tudor, Sandford, 83 & 84, V. Ireland			Owner
	<i>Thompson Thomas</i>	<i>5</i>	<i>4</i>	<i>Farmers son</i>
	<i>Thompson Michael</i>	<i>5</i>	<i>4</i>	<i>Farmers son</i>
34	Williams, George	18	1	Owner
631	Windsor, William	17	9	Owner
666	Woterspoon, Joseph	18	10	Owner

List of persons entitled to vote at municipal elections only.

1115	Coates, George	14, V. Ireland		Owner
626	Hodgins, John	n w pt 16	9	Tenant
627	Ramsey, Thomas	n w pt 16	9	Tenant
641	Thompson, Gaunton	pt 3	10	Tenant
669	Stewartson, George	pt 20	10	Owner
1118	Tudor, Sandford, 83 & 84, V. Ireland			Owner

PO

No. on Assessment

4
7
17
32
69
71
132
613
634
635
647
651
658
1032
1036

1
13
27
28
29
68
92
93
94
95
96

+ Copy

POLLING SUB-DIVISION NO. 1. PART III.

List of persons entitled to vote at Elections to the
Legislative Assembly only.

No. on Assessment Roll.	NAME.	No. of lot or part lot.	Concession.	Owner or Tenant.
4	Barry, Lawrence	3	1	Owner
7	Behen, Patrick	5	1	Owner
17	Brown, Andrew	9	1	Owner
32	Blair, James	16	1	Owner
69	Barry, Lawrence	2	2	Owner
71	Barry, John	pt 2	2	Owner
132	Behan, Andrew	6	3	Owner
613	Bean, Charles	9	9	Tenant
634	Bradley, John	n $\frac{1}{2}$ 19	9	Owner
635	Bradley, Joshua	$\frac{1}{2}$ 19	9	Owner
647	Brown, George	7	10	Owner
651	Bloomfield, Daniel	10	10	Owner
658	Brown, George	pt 15	10	Owner
1032	Brend, John	pt 6	N. B.	Tenant
1036	Bahen, James	s $\frac{1}{2}$ 8	N. B.	Tenant
	<i>Barry John</i>	3	1	<i>Farmers son</i>
	<i>Behen Michael</i>	6	3	<i>Farmers son</i>
	<i>Behen Andrew</i>	6	3	<i>Farmers son</i>
	<i>Brown John</i>	7	10	<i>Farmers son</i>
1	Calwell, John	1	1	Tenant
13	Collins, David	10	1	Tenant
27	Cobbledick, Samuel	14	1	Owner
28	Cobbledick, David	n $\frac{1}{2}$ 15	1	Tenant
29	Cobbledick, Samuel	n $\frac{1}{2}$ 15	1	Owner
68	Cain, John	1	2	Owner
92	Carter, George	18	2	Tenant <i>Farmers son</i>
93	Carter, James	18	2	Owner <i>owner</i>
94	Carter, George	19	2	Tenant
95	Carter, Richard	19	2	Owner
96	Carter, William, jun.	20	2	Tenant <i>Farmers son</i>

Owner or Tenant.
ant.

Owner
Owner
Farmers son
Farmers son

Owner
Owner
Owner

municipal

Owner
Tenant
Tenant
Owner
Owner

1 Farmers son
3 Farmers son
3 Farmers son
10 Farmers son

Farmers son
owner
Farmers son

No. on Assessment Roll.	NAME.	No. of lot or part lot.	Concession.	Owner or Tenant.
97	Carter, William, sr.	20	2	Owner
135	Colby, Robert	n $\frac{1}{2}$ 8	3	Owner
136	Culbert, Franklin	s $\frac{1}{2}$ 8	3	Tenant
137	Clark, William	s $\frac{1}{2}$ 8	3	Owner
155	Carter, George	20	3	Owner
179	Cotter, John	3	4	Tenant
180	Collins, Jeremiah	pt 3	4	Owner
181	Collons, Jeremiah	4	4	Oweer
193	Canning, Joseph	13	4	Tenant
194	Canning, Thomas	13	4	Owner
200	Canning, Thomas	17	4	Tenant
606	Cotter, Timothy	3	9	Owner
608	Canning, Robert	5	9	Owner
614	Cook, William	9	9	Owner
621	Canning, Richard	s $\frac{1}{2}$ 13	9	Owner
656	Corbett, Nathaniel	n pt 14	10	Owner
667	Corbett, William L.	19 & pt 20	10	Owner
1033	Cain, James	7	N.B.	Tenant
1035	Cotter, Edward	n $\frac{1}{2}$ 8	N.B.	Owner
1041	Caughlin, Burtholomew	11	N.B.	Owner
1042	Caughlin, Daniel	12	N.B.	Owner
	<i>W. Cain Thomas</i>	1	2	<i>Farmers son</i>
	<i>W. Cain John</i>	1	2	<i>Farmers son</i>
	<i>W. Cain Henry</i>	1	2	<i>Farmers son</i>
9	Drummond, William	n pt 6	1	Owner
8	Drummond, Matthew	n pt 6	1	Tenant
33	Dixon, Joseph	17	1	Owner
89	Doyle, James	15	2	Owner
89	Doyle, James	15	2	Farmer's Son
184	Dauncy, Joseph	7	4	Tenant
185	Dauncy, Aaron	7	4	Owner
607	Dixon, William	4	9	Owner
654	Darling, William	13	10	Tenant
655	Darling, John	13	10	Owner
	<i>W. Drummond Matthew</i>	<i>4 pt 6</i>	1	<i>Farmers son</i>
	<i>W. Doyle Mathias</i>	15	2	<i>Farmers son</i>

No. on Assessment Roll.

87
151
199
624
625
629
630

13 F

86 F

124 F

125 F

125 F

183 F

187 F

188 F

195 F

148 F

197 F

198 F

644 F

645 F

1031 F

16 Gr

30 Gr

131 Gl

35 Ho

36 Ho

1112 Hy

37 Ho

154 Ho

No. on Assessment Roll.	NAME.	No. of lot or part lot	Concession.	Owner or Tenant.
87	Edwards, William	14	2	Owner
151	Edwards, Jacob	n $\frac{1}{2}$ 18	3	Owner
199	Ellwood, Thomas	16	4	Owner
624	Ellwood, Mark	15	9	Owner
625	Ellwood, James	s w pt 15	9	Owner
629	Ellwood, Joseph	pt 16	9	Tenant
630	Ellwood, Thomas	pt 16	9	Owner
	<i>Edwards firmen</i>	<i>14</i>	<i>2</i>	<i>Farmers son W</i>
13	Fogarty, Thomas	s $\frac{1}{2}$ 6	1	Owner
86	Fogarty, Patrick	13	2	Owner
124	Farmer, Richard, Sr.	1	3	Owner
125	Farmer, Richard, Jr.	1	3	Tenant
125	Farmer, John	1	3	Farmer's Son.
183	Fogarty, Thomas	6	4	Owner
187	Fenton, William, jr.	9	4	Tenant
188	Fenton, William, sr.	9	4	Owner
195	Faulder, Joseph	n $\frac{1}{2}$ 14	4	Tenant
148	Faulder, Georges	s $\frac{1}{2}$ 14	4	Tenant
197	Faulder, John	15	4	Owner
198	Faulder, James	16	4	Tenant
644	Foster, Joseph	5	10	Tenant
645	Foster, Joseph	6	10	Tenant
1031	Farmer, Dennis	pt 6 N. B.		Owner
16	Grundy, Thomas	9	1	Tenant
30	Grundy, John	s $\frac{1}{2}$ 15	1	Owner
131	Glavin, Edward	5	3	Owner
	<i>Glavin John</i>	<i>5</i>	<i>3</i>	<i>Farmers son W</i>
	<i>Glavin Thomas</i>	<i>5</i>	<i>3</i>	<i>Farmers son W</i>
35	Hodgins, Mansel	n $\frac{1}{2}$ 19	1	Owner
36	Hodgins, Robert R.	s $\frac{1}{2}$ 19	1	Owner
1112	Hymers, Jonathan, V. of Ireland, 1 & 2			Owner Tenant W
37	Hodson, Robert	pt 20	1	Owner
154	Hodgins, Robert C.	s $\frac{1}{2}$ 19	3	Owner

No. on Assessment Roll.	NAME.	No. of Lot or part lot.	Concession.	Owner or Tenant.
615	Hodgson, Thomes	10	9	Owner
615	Hodgson, Robert	11	9	Tenant
617	Hodgson, Thomas	11	9	Owner
<i>he</i> 546	Humble, William	12	9	Tenant
15	Jones, William	8	1	Tenant
1113	Johnston, Henry, V. of Ireland,	5		Owner
126	Jones, Edward	2	3	Owner
646	James, Joseph	6	10	Owner
1038	Jones, Levi	9	N. B.	Tenant
1039	Jones, Elias	10	N. B.	Tenant
1040	Jones, Edward	10	N. B.	Owner
1120	Jackson, Robert, 88 & 89, V. of Ireland.			Owner
190	Kestle, Thomas	11	4	Tenant
1044	King, Joseph	w $\frac{1}{2}$ 13	N. B.	Owner
6	Laughlin, Thomas	4	1	Owner
14	Lewis, Joseph	7	1	Owner
31	Lake, Henry	16	1	Tenant
70	Lane, James	pt 3	2	Tenant
73	Laughlin, John	4	2	Owner
147	Lewis, Thomas, jun.	15	3	Tenant <i>farmer</i>
148	Lewis, Thomas, sen.	15	3	Owner <i>same</i>
149	Lewis, John	16	3	Tenant
192	Lewis, William	12	4	Owner
205	Lewis, Abbott	e $\frac{1}{2}$ 20	4	Owner
204	Lewis, William	w $\frac{1}{2}$ 20	4	Owner
609	Lee, George, Jr.	6	9	Tenant

61
 61
 61
 65
 66
 66
 66
 66
 1037
 1117

 24
 25
 81
 128
 129
 130
 133
 134
 138
 139
 142
 141
 144
 150
 152
 153
 186
 191
 203
 202
 618
 619
 620
 632

No. on Assessment Roll.	NAME.	No. of Lot or part lot.	Concession.	Owner or Tenant.
610	Lee, George Jr.	6	9	Owner
611	Laughlin, James	8	9	Tenant
612	Laughlin, Thomas	8	9	Owner
652	Lee, George	11	10	Owner
663	Lewis, John	pt 16	10	Owner
665	Lewis, Christopher	17	10	Owner
664	Lewis, George	17	10	Owner
1037	Laughlin, Edward	s 1/2 8	N. B.	Tenant
1117	Lintott, George, V. of Ireland,	80		Owner
	Lewis John	15	3	Owner
24	Moody, Isaac	13	1	Tenant
25	Moody, William	n 1/2 13	1	Owner
81	Miller, James	9	2	Owner
128	Maguire, William H.	pt 4	3	Tenant
129	Miller, Henry	4	3	Tenant
130	Miller, Hirom	4	3	Owner
133	Miller, George	7	3	Tenant
134	Miller, Jacob	7	3	Owner
138	Maguire, Edward	s 1/2 9	3	Owner
139	Maguire, Edward	n 1/2 9	3	Owner
142	Murdy, John	10	3	Tenant
141	Murdy, William	10	3	Owner
144	Morgan, William	12	3	Tenant
150	Marr, James	17	3	Owner
152	Marr, James	s 1/2 18	3	Owner
153	Marr, Truman	n 1/2 18	3	Owner
186	Maguire, William	8	4	Owner
191	McLeod, Robert	11	4	Owner
203	Morgan, John	19	4	Owner
202	Morgan, John R.	18	4	Tenant
618	Morgan, Edward	n 1/2 12	9	Owner
619	Maguire, James	s 1/2 12	9	Owner
620	McGill, Quinton	n 1/2 13	9	Owner
632	McGill, Quinton	n 1/2 14	9	Owner

W
Farmers son

W
Farmers son

W
Farmers son

W
Farmers son

W
Farmers son

Farmers

No. on Assessment Roll.	NAME.	No. of lot or part lot.	Concession.	Owner or Tenant.
623	Morgan, William	s 1/2 14	9	Tenant
632	Morgan, Joshua	18	9	Tenant
633	Morgan, Edward	18	9	Owner
74	Neil, Richard			
75	Neil, William	n 1/2 5	2	Tenant
76	Neil, Charles	s 1/2 5	2	Owner
78	Neil, James	6	2	Owner
79	Neil, Richard	n 1/2 7	2	Owner
80	Neil, Richard	s 1/2 7	2	Owner
127	Neil, James	8	2	Owner
1119	Nye, James	3	3	Owner
	88 & 89, V. of Ireland, Tenant			
3	Cak, James			
1034	O'Leary, Arthur,	2	1	Owner
		7	N. B.	Owner
643	Pickering, John			
649	Pexton, William G. H.	4	10	Owner
650	Pextor, William	9	10	Tenant
		9	10	Owner
5	Riley, Philip	4	1	Tenant
2	Robins, William	1	1	Owner
90	Ryan, Patrick	16	2	Owner
636	Ryan, William	20	9	Owner
648	Ramsey, Fredrick	8	10	Owner
670	Ryan, William	n pt 20	10	Owner
1112	Roland, James W., 95, 96, & 102, V. of Ireland,			Owner

No. on Assessment Roll.

21
21
20
22
23
1116
1114
1121
72
82
83
84
85
91
143
145
145
145
189
628
657
659
660
661
671
1043
Dian
Dun
Dun
182 Thom
642 Thom

Owner or Tenant ant.	No. on Assess- ment Roll.	NAME.	No. of lot or part lot.	Concession.	Owner or Ten- ant.
	21	Simpson, James	n 1/2 11	1	Farmer's Son
	21	Simpson, Joseph	n 1/2 11	1	Owner
	20	Shoults, Milton	s 1/2 11	1	Owner
	22	Shoults, Milton	12	1	Tenant
	23	Shoults, George	12	1	Owner
	1116	Sutton, James, V. Ireland, 16, 17, 18 & 19			Owner
	1114	Shoff, Daniel V. Ireland, 7, 8, 9, 11, 12 & 13			Owner
	1121	Seales, Robert, 90, V. Ireland, & pt 58, w.c.r.			Owner
	72	Sweeny, Patrick	4	2	Tenant
	82	Simpson, Joseph	10	2	Owner
	83	Simpson, James	11	2	Owner
	84	Simpson, Joseph	12	2	Tenant
	85	Simpson, John	12	2	Owner
	91	Smith, William	17	2	Tenant
	143	Simpson, James	11	3	Owner
	145	Simpson, William, sr.	13	3	Owner
	145	Simpson, William, jr.	13	3	Farmer's Son
	145	Simpson, James	13	3	Farmer's Son
	145	Simpson, Thomas	14	3	Owner
	189	Sutton, William	10	4	Owner
	628	Slack, Thomas E. N. w pt 16	9		Owner
	657	Slater, George s pt 14	10		Owner
	659	Shouldice, Joseph pt 15	10		Owner
	660	Slack, Thomas E. e pt 15, pt 16	10		Owner
	661	Shouldice, Abbott e pt 15	10		Owner
	671	Shipley, George pt 20	10		Owner
	043	Seili, Henry e 1/2 13 N. B.	2		Owner
		<i>Simpson James</i>	10	2	<i>Farmer's Son</i>
		<i>Simpson John</i>	11	2	<i>Farmer's Son</i>
		<i>Simpson Thomas</i>	11	2	<i>Farmer's Son</i>
	182	Thompson, William	5	4	Owner
	642	Thompson, Thomas	3	10	Tenant

No. on Assessment Roll.	NAME.	No. of lot or art lot	Concession.	Owner or Tenant.
653	Thompson, William	12	10	Owner
<i>W</i>	<i>Thompson Thomas</i>	<i>5</i>	<i>4</i>	<i>Farmer son</i>
<i>W</i>	<i>Thompson Michael</i>	<i>5</i>	<i>4</i>	<i>Farmer son</i>
34	Williams, George	18	1	Owner
631	Windsor, William	17	9	Owner
666	Woterspoon, Joseph	18	10	Owner

done

P

Li

Assess

3
2

15

4

5

6

9

10

10

15

10

10

11

11

11

16

210

211

323

324

458

458

459

460

451

637

638

42

+ Copy

POLLING SUB-DIVISION NO. 2.

PART I.

List of persons entitled to vote at both Municipal Elections
and Elections to the Legislative Assembly.

No. on Assess- ment Roll	NAME.	No. of Lot or part Lot	Concession.	Owner or Ten- ant.
157	Aitken, Andrew	22 & 23	3	Tenant
40	Bice, Artemus	22	1	Owner
58	Boyd, William	n pt 31	1	Owner
61	Boyd, Robert	s pt 32	1	Owner
99	Bice, Lawrence	w pt 21	2	Owner
100	Bice, Artemus	22	2	Owner
101	Bice, Artemus	23	2	Owner
159	Bice, Artemus	23	3	Owner
107	Bennington, William	26	2	Owner
108	Bennington, William,	n pt 27	2	Owner
114	Burke, James	s $\frac{1}{2}$ 30	2	Owner
115	Barbour, William	31	2	Owner
117	Barbour, Alexander	33	2	Owner
163	Black, Richard	pt 25	3	Owner
210	Banting, Thomas	24	4	Owner
211	Black, George	25	4	Tenant
323	Bowman, Joseph, E.C.R.	w $\frac{1}{2}$ 27	5	Owner
324	Bowman, John, E.C.R.	e $\frac{1}{2}$ 27	5	Owner
458	Bice, Gilbert	E.C.R. 27	8	Owner
458	Bice, Francis	E.C.R. 27	8	Farmer's Son
459	Bice, Gilbert	E.C.R. w $\frac{1}{2}$ 28	8	Owner
460	Banting, Thomas, E.C.R.	e $\frac{1}{2}$ 28	8	Owner
451	Bice, Gilbert	E.C.R. 29	8	Owner
637	Bradley, Samuel	21	9	Owner
638	Banting, Thomas	22	9	Tenant
	<i>Boyd Michael</i>	<i>n pt 31</i>	<i>1</i>	<i>Farmer's Son</i>
42	Carter, James	23	1	Tenant

No. on Assessment Roll.	NAME.	No. of lot or art lot.	Concession.	Owner or Tenant.
43	Carter, George	23	1	Owner
45	Cunningham, William	pt 24	1	Owner
104	Cunningham, William	s pt 24	2	Owner
102	Cunningham, James	r pt 24	2	Owner
103	Cunningham, William	pt 24	2	Owner
105	Cunningham, James	n pt 25	2	Tenant
106	Cunningham, Thos.	s $\frac{1}{2}$ 25	2	Owner
	<i>W</i> Cunningham George	<i>s pt 24</i>	<i>2</i>	<i>Farmer's son</i>
	<i>W</i> Cunningham Planey	<i>APT 24</i>	<i>2</i>	<i>Farmer's son</i>
217	Donaldson, John	30	4	Owner
218	Donaldson, John	31	4	Owner
328	Douglas, Peter	E.C.R. 31	5	Owner
377	Donaldson, John	E.C.R. pt 32	6	Owner
415	Dorman, Jeremiah	E.C.R. 29	7	Owner
416	Dorman, Jeremiah	E.C.R. 30	7	Owner
418	Dorman, Isaac	E.C.R. n $\frac{1}{2}$ 31	7	Owner
	<i>W</i> Donaldson Andrew	<i>30.</i>	<i>4</i>	<i>Farmer's son</i>
	<i>W</i> Dorman Jeremiah	<i>E.C.R. 29</i>	<i>7</i>	<i>Farmer's son</i>
	<i>W</i> Dorman Daniel	<i>E.C.R. 30</i>	<i>7</i>	<i>Farmer's son</i>
206	Ellwood, William	21	4	Tenant
171	Farish, Andrew	30	3	Owner
212	Gibson, Michael	25	4	Owner
462	Graham, William	E.C.R. 30	8	Tenant
367	Gilchrist, John	E.C.R. 27	6	Owner
368	Gilchrish, William,	E.C.R. 27	6	Farmer's Son
44	Hodgins, James	n $\frac{1}{2}$ 24	1	Owner

No. on Assessment Roll.	
56	Ho
57	He
65	Ho
66	Ho
118	Ha
119	Ha
174	Hu
175	Hu
177	Hu
219	Hu
414	Ho
413	Ho
417	Ho
457	Hi
831	Jone
112	Lee,
161	Lynn
170	Linto
208	Lewis
209	Lewis
333	Leich
65	McFar
13	McFar
14	McFar
15	Merritt
15	Merritt
49	McAffn

No. on Assessment Roll.	NAME.	No. of Lot or part lot.	Concession.	Owner or Tenant.
56	Hodgins, Thomas	n $\frac{1}{2}$ 30	1	Owner
57	Hendry, Andrew	s $\frac{1}{2}$ 30	1	Owner
65	Hodgins, Fredrick	s $\frac{1}{2}$ 35	1	Tenant
66	Hodgins, Thomas	n $\frac{1}{2}$ 35	1	Owner
118	Harding, Philip A	n $\frac{1}{2}$ 34	1	Owner
119	Harding, Robert	s $\frac{1}{2}$ 34	2	Owner
174	Hughes, Thomas	s $\frac{1}{2}$ 32	3	Owner
175	Hughes, Thomas	33	3	Owner
177	Hutchinson, Joseph	35	3	Owner
219	Hughs, Edward	32	4	Owner
414	Hotson, Alex sr.	E.C.R. e $\frac{1}{2}$ 28	7	Owner
413	Hotson Alex., jr.	E.C.R. w $\frac{1}{2}$ 28	7	Tenant
417	Hotson, John	E.C.R. s $\frac{1}{2}$ 31	7	Owner
457	Hindermarsh, George,	E.C.R. 26	8	Tenant
331	Jones, Thomas	E.C.R. 34	5	Owner
112	Lee, George	29	2	Owner
161	Lynn Charles	s $\frac{1}{2}$ 24	3	Owner
170	Lintott, William	s $\frac{1}{2}$ 29	3	Owner
208	Lewis, Abbott	22	4	Owner
209	Lewis, Joseph	23	4	Owner
333	Leich, John	E.C.R. e $\frac{1}{2}$ 25	5	Owner
65	McFarlane, George	27	3	Owner
13	McFarlane, George	26	4	Owner
14	McFarlane, George	27	4	Owner
15	Merritt, Aaron	28	4	Owner
15	Merritt, Wesley	28	4	Farmer's Son
49	McAffney, Hugh	27	1	Tenant

Nc. on Assess- ment Roll.	NAME.	No. of lot or part lot.	Concession.	Owner or Ten- ant.
216	Morgan, John	29	4	Owner
326	Morton, Robert	E.C.R. 29	5	Owner
366	Morton, John	E.C.R. 26	6	Owner
373	McNaughton, John	E.C.R. 30	6	Owner
412	Morton, James	E.C.R. 27	7	Owner
640	Marsden, James	23	9	Owner
374	Nichols, James	E.C.R. pt 32	6	Tenant
121	Nailer, Samuel	35	2	Owner
59	Ovens, Stewart	pt 31 & pt 32	1	Owner
116	Ovens, Stewart	32	2	Owner
156	O'Neil, Henry, sr.	21	3	Owner
160	O'Neil, Henry, jr.	n 1/2 24	3	Owner
178	O'Neal, David	36	3	Owner
	<i>W</i> O'Neil Thomas	36	3	<i>Farmer's son</i>
	<i>W</i> O'Neil John	36	3	<i>Farmer's son</i>
38	Porteus, Marsden, sr.	21	1	Tenant
39	Porteous, Marsden, jr.	22	1	Tenant
67	Patterson, William	w pt 35	1	Owner
98	Precious Thomas	e pt 21	2	Tenant
120	Pemberton, William	35	2	Tenant
123	Paterson, William	e pt 36	2	Owner
334	Priestly, James, jr.	E.C.R. 36	5	Tenant
335	Priestly, James, sr.	E.C.R. 36	5	Owner
376	Peters, Absolom	E.C.R. pt 32	6	Owner
64	Rosser, John W.	34	1	Owner
111	Rogers, Joseph	29	2	Tenant

Nc. on Assess- ment Roll.
370
1637
375
463
46
47
48
51
55
107
110
122
167
168
169
172
173
207
330
369
411
672
673
<i>Ste</i>
639
52
53
54

No. on Assessment Roll.	NAME.	No. of lot or part lot.	Concession.	Owner or Tenant.
370	Rosser, Philip	E.C.R. n $\frac{1}{4}$ 29	6	Owner
1637	Rosser, William	E.C.R. s $\frac{1}{4}$ 29	6	Owner
375	Rosser, Edward	E.C.R. pt 31	6	Owner
463	Rosser Mathew	E.C.R. 30	8	Owner
—				
46	Seale, James	26	1	Tenant <i>Farmers son</i>
47	Seales, George	25	1	Owner
48	Seales, George	26	1	Owner
51	Shoff, Daniel	n w pt 28	1	Guardian
55	Sutton, James	w pt 29	1	Tenant
107	Smith, James S.	s pt 27	2	Owner
110	Smith, James S.	28	2	Owner
122	Shipley, George	pt 36	2	Owner
167	Smith, Alexander W	s $\frac{1}{4}$ 28	3	Tenant
168	Smith, James S.	s $\frac{1}{4}$ 28	3	Owner
169	Sutton, James	n $\frac{1}{4}$ 29	3	Owner
172	Stephenson, William	31	3	Owner
173	Stephenson, William	n $\frac{1}{4}$ 32	3	Owner
207	Sellars, George	21	4	Owner
330	Shipley, James	E.C.R. 33	5	Owner
369	Scott, Stewart C.	E.C.R. 28	6	Owner
411	Shipley, William	E.C.R. 26	7	Owner
672	Shipley, George	21	10	Owner
673	Shipley, George	22	10	Owner
	<i>Stephenson William</i>	31	1	<i>Farmers son</i>
—				
639	Tindoll, Richard	22	9	Owner <i>+</i>
—				
52	Varley, Thomas	n \bullet $\frac{1}{4}$ 28	1	Tenant
53	Varley, Thomas	s $\frac{1}{4}$ 28	1	Owner
54	Varley, George	\bullet pt 29	1	Owner

No. on Assessment Roll.	NAME.	No. of lot or	Concession.	Owner or Tenant.
62	Varley, Matthew	n 1/2 33	1	Owner
63	Varley, Robert	s 1/2 33	1	Owner
162	Windsor, George	pt 25	3	Tenant <i>Farmer's son</i>
164	Windsor, James	26	3	Owner
166	Windsor, George	n 1/2 28	3	Owner
176	Wilson, Thomas	34	3	Owner
325	Wilson, George	E.C.R. 28	5	Owner
327	Walton, John	E.C.R. 30	5	Owner
328	Walton, Nicholas	E.C.R. 32	5	Owner
372	Wilson, Robert	E.C.R. pt 36	6	Owner <i>Tenant</i>
	<i>W Windsor Carram</i>	<i>26</i>	<i>3</i>	<i>Farmer's son</i>
	<i>W Windsor Darro</i>	<i>26</i>	<i>3rd</i>	<i>Farmer's son</i>

PART II.

List of persons entitled to vote at municipal elections only.

NONE.

PART III.

List of persons entitled to vote at elections to the Legislative Assembly only.

NONE.

P
List
No. on Assessment Roll.
684
730
731
759
760
761
800
817
676 B
695 B
860 B
677 B
678 B
670 B
687 B
703 B
718 B
751 B
752 B
781 B
785 B
786 B
788 B
819 B
818 B
820 B
822 B
823 B
850 B

Correct Copy

POLLING SUB-DIVISION NO. 3. PART I.

List of persons entitled to vote at both municipal elections and elections to the Legislative Assembly.

No. on Assessment Roll.	NAME.	No. of lot or part lot.	Concession.	Owner or Tenant.
684	Abbott, Francis G.	n $\frac{1}{2}$ 8	11	Owner
730	Amos, Joseph H.	pt 16	12	Owner
731	Amos, Joseph H.	17	12	Owner
759	Amos, William	16	13	Owner
760	Amos, William T.	16	13	Farmer's Son
761	Amos, John J.	16	13	Farmer's Son
800	Amos, William	17	14	Owner
817	Allison, James	10	15	Owner
676	Bice, William	s $\frac{1}{2}$ 4	11	Tenant
695	Brighton, Joun	pt 16 3	11	Owner
860	Baxter, James	pt 16	16	Owner
677	Bice, Gilbert	s $\frac{1}{2}$ 4	11	Owner
678	Blackwell, William H.	n $\frac{1}{2}$ 5	11	Tenant
670	Blackwell, Richard	s $\frac{1}{2}$ 5	11	Tenant
687	Bloomfield, David	pt 9 n $\frac{1}{2}$ 10	11	Tenant
703	Bloomfield, John	pt 16	11	Tenant
718	Boland, Michael	10	12	Owner
751	Boland, John	11	13	Tenant
752	Boland, Patrick	11	13	Owner
781	Boland, Patrick	n $\frac{1}{2}$ 10	14	Owner
785	Boland, Patrick	s $\frac{1}{2}$ 11	14	Owner
786	Brown, William	n $\frac{1}{2}$ 12	14	Tenant
788	Brown, William	s $\frac{1}{2}$ 12	14	Owner
819	Baynton, Thomas	e $\frac{1}{2}$ 11	15	Owner
818	Baynton, George W.	w $\frac{1}{2}$ 11	15	Owner
820	Baxter, William	12	15	Tenant
822	Baynton, Robert	13	15	Tenant
823	Baynton, William	13	15	Owner
850	Baldwin Henry	11	16	Owner

Owner or Tenant.

Owner

Farmer's Son

Owner

Owner

Owner

Owner

Owner

Owner

Farmer's Son

Farmer's Son

Owner

Elections only.

to the

No. on Assessment Roll.	NAME.	No. of Lot or part lot.	Concession.	Owner or Tenant.
868	Bowser, John	e ½ 5	17	Owner
796	Corbett, Spearman	pt 16	14	Owner
696	Craven, Linwood	14	11	Owner
697	Craven, John	14	11	Farmer's Son
740	Collins, Andrew	4	13	Owner
836	Craig, John, jr.	s pt 4	16	Tenant
837	Craig, John, sr.	5	16	Tenant
887	Cathro, Samuel	pt 15	17	Owner
1049	Carty, James	16	N. B.	Tenant
1048	Clark, William	s w pt 15	N. B.	Owner
1054	Coughlin, Timothy	19	N. B.	Owner
1055	Carey, Edmond	e ½ 20	N. B.	Owner
1060	Crowley, Patrick	23	N. B.	Owner
771	Cassidy, Michael	n ½ 5	14	Owner
674	Dauncey, William	3	17	Owner
717	Doyle, Michael	9	12	Owner
754	Doyle, James, jr.	12	13	Owner
753	Doyle, James, sr.	n ½ 12	13	Owner
780	Doyle, Anthony	s ½ 9	14	Owner
787	Doyle, James	n ½ 12	14	Owner
845	Darling, William	8	16	Owner
844	Darling, James	8	16	Tenant
852	Dewar, James	12	16	Owner
847	Dewar, James	s ½ 9	16	Owner
888	Erskine, Daniel	pt 15	17	Owner

No. on Assessment Roll.

NAME.

No. of lot or

Concession.

Owner or Tenant.

1066	Friendship, Thomas	pt 24	N. B.	Owner
741	Flanagan, Patrick	5	13	Owner
742	Flanagan, James	6	13	Owner
743	Flanagan, James	n $\frac{1}{2}$ 7	13	Owner
772	Flanagan, Patrick	s $\frac{1}{2}$ 5	14	Owner
776	Fleming, Patrick	7	14	Owner
794	Fraser, William	pt 15	14	Owner
870	Franklin, Dominick	s $\frac{1}{2}$ 6	17	Owner
869	Franklin, Edward	n $\frac{1}{2}$ 6	17	Owner
798	Gibson, Joseph	pt 16	14	Farmer's Son
799	Gibson, Samuel,	pt 16	14	Farmer's Son
838	Glavin, Edward	5	16	Owner
853	Glendenning, George	13	16	Owner
878	Glendenning, John	n $\frac{1}{2}$ 11	17	Owner
879	Glendenning, William	s $\frac{1}{2}$ 11	17	Owner
1030	Glaven, Michael	16	N. B.	Owner
859	Haggerman, Henry	pt 16	16	Owner
685	Harlton, William,	s $\frac{1}{2}$ 8	11	Owner
686	Harlton, William	pt 9	11	Owner
691	Hardy, William	11	11	Owner
711	Hodgins, Henry	3	12	Owner
712	Hodgins, John	4	12	Owner
715	Hamilton, John	7	12	Owner
723	Hardy, Robert	13	12	Tenant
724	Hardy, William, sr.	13	12	Owner
821	Harcus, George	12	15	Owner
833	Hogan, Michael	3	16	Owner
851	Haley, Oliver	12	16	Tenant
886	Hall Robert	pt 15	17	Tenant
1056	Hall, Michael	w $\frac{1}{2}$ 20	N. B.	Owner
	<i>H Hodgins John</i>	3	12	<i>Farmers Son</i>

No. on Assessment Roll	NAME.	No. of Lot or part lot.	Concession.	Owner or Tenant.
683	Jury, Elijah	7	11	Owner
770	Jones, Isaac, jr.	n $\frac{1}{2}$ 5	14	Tenant
835	Johnson, Thomas	pt 4	16	Tenant
865	Johnston, George	n pt 4	17	Tenant
866	Johnston, Thomas	s $\frac{1}{2}$ 4	17	Owner
1061	Johnston, George	pt 23	N.B.	Tenant
721	Kilmer, Nelson	12	12	Owner
795	Kilgallin, Thomas	pt 16	14	Owner
704	Lee, George	pt 16	11	Owner
713	Lewis, William	5	12	Owner
714	Lightfoot, George	6	12	Owner
716	Lightfoot, Thomas	8	12	Owner
747	Leary, Timothy	9	13	Owner
748	Leary, James	9	13	Farmer's Son
882	Lonsborough, Edward	13	17	Owner
775	Leonard, Thomas	7	14	Tenant
1063	Loronts, Joseph	pt 24	N.B.	Owner
1071	Lynch, Jeremiah	w $\frac{1}{2}$ 24	N.B.	Owner
	<i>h</i> Lynch John	<i>W $\frac{1}{2}$ 24</i>	<i>N.B.</i>	<i>Farmer's son</i>
680	Morley, William	s $\frac{1}{2}$ 5	11	Owner
682	Morley, Thomas	6	11	Owner
689	Morley, William	n $\frac{1}{2}$ 10	11	Owner
738	McDonald, Alexander	3	13	Owner
767	McIlhargy, Archibald	3	14	Owner
773	Morrissey, Augustus	6	14	Tenant
777	McDonald, Angus	n $\frac{1}{2}$ 8	14	Owner
778	McDonald, Donald	s $\frac{1}{2}$ 8	14	Owner
779	McEachan, Angus	n $\frac{1}{2}$ 9	14	Owner

No. on Assessment Roll.	NAME.	No. of lot or art lot.	Concession.	Owner or Tenant.
783	McPhee, Malcolm	n $\frac{1}{2}$ 11	14	Tenant
784	McPhee, Archibald	n $\frac{1}{2}$ 11	14	Owner
802	McDonald, John	n $\frac{1}{2}$ 3	15	Owner
808	McDonald, Alexander	s $\frac{1}{2}$ 3	15	Owner
1058	Mohan, Francis	e $\frac{1}{2}$ 22	N.B.	Tenant
811	Mohan, Francis	n $\frac{1}{2}$ 8	15	Tenant
816	McDonald, Angus	9	15	Owner
831	McEwan, Peter	16	15	Owner
856	McVicar, John	16	16	Owner
862	McKenzie, Duncan	pt 16	16	Owner
871	McIntyre, Daniel	n $\frac{1}{2}$ 7	17	Tenant
872	McVicar, Daniel	n $\frac{1}{2}$ 7	17	Owner
877	Munro, Archibald	10	17	Owner
885	McVicar John	e pt 15	17	Owner
1051	McDonald Laughlin	e $\frac{1}{2}$ 17	N.B.	Owner
1059	Mohan, Thomas E.	w $\frac{1}{2}$ 22	N.B.	Tenant
1064	Madden, John	pt 24	N.B.	Owner
	<i>McDonald John</i>	<i>3</i>	<i>13</i>	<i>Farmersson</i>
876	Neil, John	9	17	Owner
1047	Neil, Daniel	n pt 15	N.B.	Owner
762	O'Neil, William	17	13	Owner
1065	O'Leary, Arthur	pt 24	N.B.	Owner
808	O'Horo, Patrick	6	15	Owner
810	O'Horo, John,	7	15	Owner
1045	O'Brien, Jeremiah	14	N.B.	Owner
1046	O'Brien, Jeremiah	e $\frac{1}{2}$ 15	N.B.	Owner
702	Pierce Brothers	pt 15	11	Owner
675	Pedlar, James	n $\frac{1}{2}$ 4	11	Owner

No. on Assessment Roll.	NAME.	No. of lot or part lot.	Concession.	Owner or Tenant.
749	Pretie, George	10	3	Tenant
700	Pierce, Moses	15	11	Owner
- 694	Pierce, Moses	pt 13	11	Owner
693	Pierce, William	pt 13	11	Tenant
719	Prest, Thomas	11	12	Owner
720	Prest Marwood	1	12	Farmer's Son
728	Porteus, William	pt 16	12	Tenant
729	Porteus, Marsden	pt 16	12	Owner
739	Pickering, George	4	13	Tenant
805	Paton, Thomas, jr.	n $\frac{1}{2}$ 5	15	Owner <i>Farmer</i>
806	Paton, Thomas, sr.	s $\frac{1}{2}$ 5	15	Owner <i>son</i>
809	Patching, John	7	15	Tenant
812	Patching, John	n $\frac{1}{2}$ 8	15	Owner
815	Patching, Thomas	s $\frac{1}{2}$ 8	15	Farmer's Son
813	Patching, James	s $\frac{1}{2}$ 8	15	Owner
814	Patching, Edwin	s 8	15	Farmer's Son
829	Paterson, John	pt 15	15	Owner
842	Potter, Billy	s $\frac{1}{2}$ 7	16	Owner
843	Potter, William	s $\frac{1}{2}$ 7	16	Owner <i>Farmer's son</i>
849	Patching, John	e $\frac{1}{2}$ 10	16	Owner <i>son</i>
873	Potter, John R.	s $\frac{1}{2}$ 7	17	Owner <i>Tenant</i>
864	Penrice Thomas	s $\frac{1}{2}$ 3	17	Owner
863	Penrice, William	n $\frac{1}{2}$ 3	17	Tenant <i>Farmer</i>
841	Potter, Stephen	n $\frac{1}{2}$ 7	16	Tenant <i>son</i>
880	Pearson, Thomas, sr.	n $\frac{1}{2}$ 12	17	Owner <i>Farmer's son</i>
881	Pearson, Thomas, jr.	s $\frac{1}{2}$ 12	17	Tenant
<i>W</i>	<i>Paton Richard</i>	<i>5</i>	<i>15</i>	<i>Farmer's son</i>
<i>W</i>	<i>Pearson Samuel</i>	<i>D$\frac{1}{2}$ 12</i>	<i>17</i>	<i>Farmer's son</i>
855	Quarry, Benjamin	15	16	Owner
1862	Quigley, Hugh	pt 24	N.B.	Tenant
1070	Quinlin, Daniel	e pt 24	N.B.	Owner
828	Ross, James	pt 16	16	Tenant

No. on Assessment Roll.

75
75
77
84
87
105
105
105
68
69
74
74
74
78
79
79
82
815
826
827
854
857
867
883
884
690
789
791
834
839
840

No. on Assessment Roll.	NAME.	No. of lot or	Concession.	Owner or Tenant.
691	Richardson, John	pt 15	11	Owner
692	Rowe, William.	12	11	Tenant
755	Ryan, Edward	17	11	Owner
755	Rowe, William jr.	13	13	Tenant
756	Rowe, William, sr.	13	13	Owner
774	Ryan, Martin	6	14	Owner
848	Robothan, George	w $\frac{1}{2}$ 10	16	Owner
875	Reeder, John	s $\frac{1}{2}$ 8	17	Owner
1052	Regan, Cornelious	w $\frac{1}{2}$ 17	N. B.	Tenant
1053	Regan, Cornelious	18	N. B.	Owner
1057	Regan, Patrick	21	N. B.	Owner
	<i>Howland William n$\frac{1}{2}$ 26</i>	<i>126</i>	<i>N.B.</i>	<i>Farmer's son</i>
681	Scharfe, Richard	6	11	Tenant
698	Silly, Robert	pt 15	11	Owner
744	Scott, George jr.	s $\frac{1}{2}$ 7	13	Owner
746	Scott, George, sr,	8	13	Owner
745	Scott, Samuel	8	13	Tenant
782	Smith, George	s $\frac{1}{2}$ 10	14	Owner
793	Saunders, George	e $\frac{1}{2}$ 15	14	Owner
792	Saunders, John	w $\frac{1}{2}$ 15	14	Owner
824	Scott, William	n $\frac{1}{2}$ 14	15	Tenant
815	Scott, Adam G.	s $\frac{1}{2}$ 14	15	Tenant
826	Scott, Adam	14	15	Owner
827	Smith, John	pt 15	15	Owner
854	Scott, William.	14	16	Owner
857	Smith, Alexander	pt 16	16	Owner
867	Smithers, William	n $\frac{1}{2}$ 5	17	Tenant
883	Smith, Peter	14	17	Owner
884	Smith, Alexander P.	14	17	Farmer's Son
690	Thompson, William	s $\frac{1}{2}$ 10	11	Owner
789	Tweedle, George	pt 13	14	Owner
791	Tweedle, Richard	14	14	Owner
834	Thompson, John	pt 4	16	Owner
839	Thompson, Charles	n $\frac{1}{2}$ 6	16	Owner
840	Thompson, Robert	s $\frac{1}{2}$ 6	16	Owner

No. on Assessment Roll	NAME.	No. of Lot or part lot.	Concession.	Owner or Tenant.
846	Thompson, Thomas	n 19	16	Owner
874	Thompson, Thomas	n 1 8	17	Owner
726	Watson, Alexander R.	n 1 15	12	Owner
725	Watson, Richard	14	12	Owner
727	Watson, Richard	s 1 15	12	Owner
757	Watson, James	14	13	Owner
758	Watson, James	15	13	Owner
769	Wright, James	4	14	Owner
768	Wright, William	4	14	Tenant
804	Wright, William	4	15	Tenant
830	Weir, William	pt 16	15	Owner
832	Williams, Richard	17	15	Owner
861	Waisle Richard	pt 16	16	Owner
807	West, George	6	15	Tenant

PART II.

List of persons entitled to vote at municipal elections only.

695	Brighton, John	pt 16 3	11	Owner
860	Baxter, James	pt 16	16	Owner
796	Corbett, Spearman	pt 16	14	Owner
1066	Frienship, Thomas	pt 24	N.B.	Owner
859	Haggerman, Henry	pt 16	16	Owner
1064	Madden, John	pt 24	N.B.	Owner
1047	Nell, Daniel	n pt 15	N.B.	Owner
1065	O'Leary, Arthur	pt 24	N.B.	Owner
702	Pierce, Brothers	pt 15	11	Owner
828	Ross, James	pt 16	10	Tenant
861	Waistle, Richard	pt 16	16	Owner

No. on Assessment Roll
68
73
73
75
76
76
800
81
676
677
678
670
687
703
718
751
752
781
785
786
788
819
818
820
822
823
850
868
696

X Copy

PART III.

List of persons entitled to vote at Elections to the
Legislative Assembly only

No. on Assess- ment Roll.	NAME.	No. of lot or part lot.	Concession.	Owner or Ten- ant.
684	Abbott, Francis G.	n $\frac{1}{2}$ 8	11	Owner
730	Amos, Joseph H.	pt 16	12	Owner
731	Amos, Joseph H.	17	12	Owner
759	Amos, William	16	13	Owner
760	Amos, William T.	16	13	Farmer's Son
761	Amos, John J.	16	13	Farmer's Son
800	Ames, William	17	14	Owner
817	Allison, James	10	15	Owner
676	Bice, William	s 4	11	Tenant
677	Bice, Gilbert	s $\frac{1}{2}$ 4	11	Owner
678	Blackwell, William H.	n $\frac{1}{2}$ 5	11	Tenant
670	Blackwell, Richard	s $\frac{1}{2}$ 5	11	Tenant
687	Bloomfield, David	pt 9 n $\frac{1}{2}$ 10	11	Tenant
703	Bloomfield, John	pt 16	11	Tenant
718	Boland, Michael	10	12	Owner
751	Boland, John	11	13	Tenant
752	Boland, Patrick	11	13	Owner
781	Boland, Patrick	n $\frac{1}{2}$ 10	14	Owner
785	Boland, Patrick	s $\frac{1}{2}$ 11	14	Owner
786	Brown, William	n $\frac{1}{2}$ 12	14	Tenant
788	Brown, William	s $\frac{1}{2}$ 12	14	Owner
819	Baynton, Thomas	e $\frac{1}{2}$ 11	15	Owner
818	Baynton, George W.	w $\frac{1}{2}$ 11	15	Owner
820	Baxter, William	12	15	Tenant
822	Baynton, Robert	13	15	Tenant
823	Baynton, William	13	15	Owner
850	Baldwin Henry	11	16	Owner
868	Bowser, John	s $\frac{1}{2}$ 5	17	Owner
696	Craven, Linwood	14	11	Owner

No. on Assessment Roll.	NAME.	No. of lot or part lot	Concession.	Owner or Tenant.
697	Craven, John	14	11	Farmer's Son
740	Collins, Andrew	4	13	Owner
836	Craig, John, jr.	s pt 4	16	Tenant
837	Craig, John, sr.	5	16	Tenant
887	Cathro, Samuel	pt 15	17	Owner
1049	Carty, James	16	N. B.	Tenant
1048	Clark, William	s w pt 15	N. B.	Owner
1054	Cougnlin, Timothy	19	N. B.	Owner
1055	Carey, Edmond	e $\frac{1}{2}$ 20	N. B.	Owner
1060	Crowley, Patrick	23	N. B.	Owner
771	Cassidy, Michael	n $\frac{1}{2}$ 5	14	Owner
674	Dauncey, William	3	17	Owner
717	Doyle, Michael	9	12	Owner
754	Doyle, James, jr.	12	13	Owner
753	Doyle, James, sr.	n $\frac{1}{2}$ 12	13	Owner
780	Doyle, Anthony	s $\frac{1}{2}$ 9	14	Owner
787	Doyle James	n $\frac{1}{2}$ 12	14	Owner
845	Darling, William	8	16	Owner
844	Darling, James	8	16	Tenant
852	Dewar, James	12	16	Owner
847	Dewar, James	s $\frac{1}{2}$ 9	16	Owner
888	Erskine Daniel	pt 15	17	Owner

No. on Assessment Roll.

74
74
74
77
77
79
87
86

798
799
838
853
878
879
1050

685
686
691
711
712
715
723
724
821
833
851
886
1056
683
770

Son

No. on Assessment Roll.	NAME.	No. of lot or	Concession.	Owner or Tenant.
741	Flanagan, Patrick	5	13	Owner
742	Flanagan, James	6	13	Owner
743	Flanagan, James	n $\frac{1}{2}$ 7	13	Owner
772	Flanagan, Patrick	s $\frac{1}{2}$ 5	14	Owner
776	Fleming, Patrick	7	14	Owner
794	Fraser, William	pt 15	14	Owner
870	Franklin, Dominick	s $\frac{1}{2}$ 6	17	Owner
869	Franklin Edward	n $\frac{1}{2}$ 6	17	Owner
798	Gibson, Joseph	pt 16	14	Farmer's Son
799	Gibson, Samuel,	pt 16	14	Farmer's Son
838	Glavin, Edward	5	16	Owner
853	Glendenning, George	13	16	Owner
878	Glendenning, John	n $\frac{1}{2}$ 11	17	Owner
879	Glendenning, William	s $\frac{1}{2}$ 11	17	Owner
1050	Glaven, Michael	16	N. B.	Owner
	<i>Hodgins John</i>	3	12	<i>Farmers Son W</i>
685	Harlton, William.	s $\frac{1}{2}$ 8	11	Owner.
686	Harlton, William	pt 9	11	Owner
691	Hardy, William	11	11	Owner
711	Hodgins, Henry	3	12	Owner
712	Hodgins, John	4	12	Owner
715	Hamilton, John	7	12	Owner
722	Hardy, Robert	13	12	Tenant
724	Hardy, William, sr.	13	12	Owner
821	Harcus, George	12	15	Owner
833	Hogan, Michael	3	16	Owner
851	Haley, Oliver	12	16	Tenant
886	Hall Robert	pt 15	17	Tenant
1056	Hall, Michael	w $\frac{1}{2}$ 20	N. B.	Owner
683	Jury, Elijah	7	11	Owner
770	Jones, Isaac, jr.	n $\frac{1}{2}$ 5	14	Tenant

No. on Assessment Roll	NAME.	No. of Lot or part lot.	Concession.	Owner or Tenant.
835	Johnson, Thomas	pt 4	16	Tenant
865	Johnston, George	n pt 4	17	Tenant
866	Johnston, Thomas	s $\frac{1}{2}$ 4	17	Owner
1061	Johnston, George	pt 23	N.B.	Tenant
721	Kilmer, Nelson	12	12	Owner
795	Kilgallin, Thomas	pt 16	14	Owner
794	Lee, George	pt 16	11	Owner
713	Lewis, William	5	12	Owner
714	Lightfoot, George	6	12	Owner
716	Lightfoot, Thomas	8	12	Owner
747	Leary, Timothy	9	13	Owner
748	Leary, James	9	13	Farmer's Son
882	Londsbrough, Edward	13	17	Owner
775	Leonard, Thomas	7	14	Tenant
1063	Lorents, Joseph	pt 24	N.B.	Owner
1071	Lynch, Jeremiah	w $\frac{1}{2}$ 24	N.B.	Owner
	<i>Lynch, Jeremiah</i>	<i>A 24 wks</i>	<i>Farmer's son</i>	
680	Morley, William	s $\frac{1}{2}$ 5	11	Owner
682	Morley, Thomas	6	11	Owner
689	Morley, William	n $\frac{1}{2}$ 10	11	Owner
738	McDonald, Alexander	3	13	Owner
767	McIlhargy, Archibald	3	14	Owner
773	Morrissey, Augustus	6	14	Tenant
777	McDonald, Angus	n $\frac{1}{2}$ 8	14	Owner
778	McDonald, Donald	s $\frac{1}{2}$ 8	14	Owner
779	McEachan, Angus	n $\frac{1}{2}$ 9	14	Owner
783	McPhee, Malcolm	n $\frac{1}{2}$ 11	14	Tenant
784	McPhee, Archibald	n $\frac{1}{2}$ 11	14	Owner

7
8
16
8
8
85
86
87
87
87
88
105
105
870
762
808
810
1045
1046
675
749
700
694
693
719
720

No. on Assessment Roll.	NAME.	No. of lot or art lot	Concession.	Owner or Tenant.
802	McDonald, John	n $\frac{1}{2}$ 3	15	Owner
808	McDonald, Alexander	s $\frac{1}{4}$ 3	15	Owner
1058	Mohan, Francis	e $\frac{1}{2}$ 22	N.B.	Tenant
811	Mohan, Francis	n $\frac{1}{2}$ 8	15	Tenant
816	McDonald, Angus	9	15	Owner
831	McEwan, Peter	16	15	Owner
856	McVicar, John	16	16	Owner
862	McKenzie, Duncan	pt 16	16	Owner
871	McIntyre, Daniel	n $\frac{1}{2}$ 7	17	Tenant
872	McVicar, Daniel	n $\frac{1}{2}$ 7	17	Owner
877	Munro, Archibald	10	17	Owner
885	McVicar John	e pt 15	17	Owner
1051	McDonald Laughlin	e $\frac{1}{2}$ 17	N.B.	Owner
1059	Mohan, Thomas E.	w $\frac{1}{2}$ 22	N.B.	Tenant
	<i>McDonald John</i>	<i>3</i>	<i>13</i>	<i>Farmers son</i>
876	Neil, John	9	17	Owner
762	O'Neil, William	17	13	Owner
808	O'Horo, Patrick	6	15	Owner
810	O'Horo, John,	7	15	Owner
1045	O'Brien, Jeremiah	14	N.B.	Owner
1046	O'Brien, Jeremiah	e $\frac{1}{2}$ 15	N.B.	Owner
675	Pedlar, James	n $\frac{1}{2}$ 4	11	Owner
749	Pretie, George	10	13	Tenant
700	Pierce, Moses	15	11	Owner
694	Pierce, Moses	pt 13	11	Owner
693	Pierce, William	pt 13	11	Tenant
719	Prest, Thomas	11	12	Owner
720	Prest Marwood	1	12	Farmer's Son

Isaac

Farmers son

No. on Assessment Roll.	NAME.	No. of lot or part lot.	Concession.	Owner or Tenant.
728	Porteus, William	pt 16	12	Tenant
729	Porteus, Marsden	pt 16	12	Owner
739	Pickering, George	4	13	Tenant
805	Paton, Thomas, jr.	n $\frac{1}{2}$ 5	15	Owner <i>Farmer's son</i>
806	Paton, Thomas, sr.	s $\frac{1}{2}$ 5	15	Owner
809	Patching, John	7	15	Tenant
812	Patching, John	n $\frac{1}{2}$ 8	15	Owner
815	Patching, Thomas	s $\frac{1}{2}$ 8	15	Farmer's Son
813	Patching, James	s $\frac{1}{2}$ 8	15	Owner
814	Patching, Edwin	s 8	15	Farmer's Son
829	Paterson, John	pt 15	15	Owner
842	Potter, Bilby	s $\frac{1}{2}$ 7	16	Owner
843	Potter, William	s $\frac{1}{2}$ 7	16	Owner <i>Farmer's son</i>
849	Patching, John	e $\frac{1}{2}$ 10	16	Owner
873	Potter, Joan R.	s $\frac{1}{2}$ 7	17	Owner <i>Tenant</i>
864	Penrice Thomas	s $\frac{1}{2}$ 3	17	Owner
863	Penrice, William	n $\frac{1}{2}$ 3	17	Tenant <i>Farmer's son</i>
841	Potter, Stephen	n $\frac{1}{2}$ 7	16	Tenant <i>Farmer's son</i>
880	Pearson, Thomas, sr.	n $\frac{1}{2}$ 12	17	Owner <i>son</i>
881	Pearson, Thomas, jr.	s $\frac{1}{2}$ 12	17	Tenant
	<i>Paton Richard</i>	<i>5</i>	<i>15</i>	<i>Farmer's son</i>
	<i>Pearson Samuel</i>	<i>$\frac{1}{2}$ 12</i>	<i>17</i>	<i>Farmer's son</i>
855	Quarry, Benjamin	15	16	Owner
1862	Quigley, Hugh	pt 24	N.B.	Tenant
1070	Quinlin, Daniel	e pt 24	N.B.	Owner
699	Richardson, John	pt 15	11	Owner
692	Rowe, William	12	11	Tenant
705	Ryan, Edward	17	11	Owner
755	Rowe, William, jr.	13	13	Tenant
756	Rowe, William, sr.	13	13	Owner
774	Ryan, Martin	6	14	Owner
848	Robothan, George	w $\frac{1}{2}$ 10	16	Owner

No. on Assess- ment Roll.	NAME.	No. of lot or art lot	Concession.	Owner or Ten- ant.
875	Reeder, John	s $\frac{1}{2}$ 8	17	Owner
1052	Regan, Cornelious	w $\frac{1}{2}$ 17	N. B.	Tenant
1053	Regan, Cornelious	18	N.B.	Owner
1057	Regan, Patrick	.21	N.B.	Owner
	<i>Rowland William</i>	<i>226 2/3</i>	<i>2/3</i>	<i>Farmersson</i>
681	Scharfe, Richard	6	11	Tenant
698	Silly, Robert	pt 15	11	Owner
744	Scott, George, jr.	s $\frac{1}{2}$ 7	13	Owner
746	Scott, George, sr.	8	13	Owner
745	Scott, Samuel	8	13	Tenant
782	Smith, George	s $\frac{1}{2}$ 10	14	Owner
793	Saunders, George	e $\frac{1}{2}$ 15	14	Owner
792	Saunders, John	w $\frac{1}{2}$ 15	14	Owner
824	Scott, William	n $\frac{1}{2}$ 14	15	Tenant
815	Scott, Adam G.	s $\frac{1}{2}$ 14	15	Tenant
826	Scott, Adam	14	15	Owner
827	Smith, John	pt 15	15	Owner
854	Scott, William	14	16	Owner
857	Smith, Alexander	pt 16	16	Owner
867	Smithers, William	n $\frac{1}{2}$ 5	17	Tenant
883	Smith, Peter	14	17	Owner
884	Smith, Alexander P.	14	17	Farmer's Son
690	Thompson, William	s $\frac{1}{2}$ 10	11	Owner
789	Tweedle, George	pt 13	14	Owner
791	Tweedle, Richard	14	14	Owner
834	Thompson, John	pt 4	16	Owner
839	Thompson, Charles	n $\frac{1}{2}$ 6	16	Owner
840	Thompson, Robert	s $\frac{1}{2}$ 6	16	Owner
846	Thompson, Thomas	n $\frac{1}{2}$ 9	16	Owner
874	Thompson, Thomas	n $\frac{1}{2}$ 8	17	Owner
726	Watson, Alexander R.	n $\frac{1}{2}$ 15	12	Owner
725	Watson, Richard	14	12	Owner

*Farmers
son*

's Son

's Son

*Farmers
son*

Tenant

*Farmers
son
Farmers
son*

*son
son*

No. on Assessment Roll	NAME.	No. of Lot or part lot.	Concession.	Owner or Tenant.
727	Watson, Richard	s 1/2 15	12	Owner
757	Watson, James	14	13	Owner
758	Watson, James	15	13	Owner
769	Wright, James	4	14	Owner
768	Wright, William	4	14	Tenant
804	Wright, William	4	15	Tenant
830	Weir, William	pt. 16	15	Owner
832	Williams, Richard	17	15	Owner
807	West, George	6	15	Tenant

P	
L	
No on Assessment Roll	
38	
39	
40	
41	
42	
43	
44	
22	
30	
34	
39	
39	
40	
40	
42	
43	
43	
44	

Copy

POLLING SUB-DIVISION NO. 4. PART I.

List of persons entitled to vote at both municipal elections and elections to the Legislative Assembly

No on Assessment Roll.	NAME.	No. of lot or	Concession.	Owner or Tenant.
350	Armstrong, John e	11	E.C.R.	6 Owner
360	Armstrong, John	20	do	6 Owner
391	Armstrong, Adam	9	do	7 Owner
392	Armstrong, John	10	do	7 Owner
403	Alexander, George	21	do	7 Owner
404	Alexander, George w	22	do	7 Owner
438	Austin, Thomas	14	do	3 Owner
441	Burgess, John e	16	do	8 Owner
442	Burgess, George	17	do	8 Owner
443	Blow, Henry s	18	do	8 Owner
229	Campbell, James	3	dc	5 Owner
300	Campbell, Alexander n	9	do	5 Owner
348	Charlton, John	10	do	6 Owner
349	Charlton, John w	11	do	6 Owner
397	Craig, David, sr.	15	E.C.R.	7 Owner
398	Craig, David, jr.	16	do	7 Owner
400	Campbell, Colin	18	do	7 Owner
401	Campbell, Alexander	19	do	7 Owner
402	Cassidy, John	20	do	7 Owner
429	Cathro, Francis	7	do	8 Owner
431	Cathro, Samuel	8	do	8 Owner
433	Cathro, Alexander	10	do	8 Owner
448	Cassidy, Michael s	20	do	8 Owner

No. on Assessment Roll.	NAME.	No. of lot or part lot.	Concession.	Owner or Tenant.
764	Cassidy, Michael	n $\frac{1}{2}$ 19	13	Tenant
408	Drummond, Duncan	24	E.C.R. 7	Owner
409	Drummond, Duncan	25	do 7	Tenant
410	Drummond, John	25	E.C.R. 7	Owner
428	Dailey, David	7	do 8	Tenant
706	Dixon, James	18	11	Owner
432	Erskine, Andrew	9	E.C.R. 8	Owner
364	Fraser, Alexander	24	E.C.R. 6	Owner
365	Fraser, Alexander	25	do 6	Owner
388	Foster, Joseph	7	do 7	Owner
342	Geoghan, James	6	E.C.R. 6	Tenant
343	Geoghan, Thomas	6	do 6	Owner
399	Graham James	17	do 7	Owner
709	Glen James	s $\frac{1}{2}$ 20	11	Owner
765	Gilbert David	n $\frac{1}{2}$ 19	13	Owner
766	Gilbert William	s $\frac{1}{2}$ 19	13	Owner
305	Harmer, Charles	12	E.C.R. 5	Owner
321	Harrison, John	w $\frac{1}{2}$ 24	do 5	Tenant
344	Hyslop, John	w $\frac{1}{2}$ 7	do 6	Owner

No. on Assessment Roll.

34
34
34
351
352
430
447
455
456
449
389
390
396
434
439
440
444
733
734
735
319
362
387
427
226
228
228
227

No. on Assessment Roll.	NAME.	No. of lot or part lot	Concession.	Owner or Tenant.
345	Hyslop, Robert	e 1/2 7	E.C.R. 6	Owner
346	Hyslop, Robert	8	do 6	Owner
347	Hyslop, John	9	do 6	Owner
351	Holland, Edward	pt 12	do 6	Owner
352	Harmer, Charles	pt 12	do 6	Owner
430	Hall Robert	8	do 8	Tenant
447	Harburn, George	n pt 20	do 8	Owner
455	Hindmarsh, Isaac	25	do 8	Tenant
456	Hindmarsh. Thomas	25	do 8	Owner
449	Jones, Isaac	pt 21	E.C.R. 8	Owner
389	Kennedy David	8	do 7	Owner
390	Kennedy, David	8	7	Farmer's Son
396	Kelly, John	14	E.C.R. 7	Tenant
434	Keown, Thomas	11	do 8	Owner
439	Kelly, John	15	do 8	Owner
440	Kelly, Andrew	w 1/2 16	do 8	Owner
444	Keown, John	n 1/2 18	do 8	Owner
733	Keown John	19	12	Owner
734	Keown, Robert	19	12	Farmer's Son
735	Keown, James	19	12	Farmer's Son
319	Landrum, James	23	E.C.R. 5	Tenant
362	Lynn, Henry	22	6	Owner
387	Lowe, Francis	6	E.C.R. 7	Owner
427	Lowe, Nevan	6	do 8	Owner
226	McDonald, Donald	6	E.C.R. 5	Owner
228	McKay, Alexander	s 1/2 7	do 5	Owner
228	McKay, John F.	s 1/2 7	do 5	Farmer's Son
227	McKay, David	n 1/2 7	do 5	Owner

No. on Assessment Roll	NAME.	No. of Lot or part lot.	Concession.	Owner or Tenant.	No. on Assessment Roll.	
306	McKenzie, Angus	13	E.C.R.	5	Owner	436
307	McKenzie, Donald	14	do	5	Owner	454
308	McLeod, Murdock	15	do	5	Owner	
309	McLean, Neil	16	do	5	Owner	
310	McIntyre, John	17	do	5	Owner	
311	McIntyre, Hugh	w $\frac{1}{2}$ 18	do	5	Owner	302
313	McLellan, Findley	e $\frac{1}{2}$ 18	do	5	Owner	316
315	McPherson, John	20	do	5	Owner	318
322	McDonald, John	w $\frac{1}{2}$ 24	do	5	Owner	320
361	McAlpine, Donald	21	do	6	Owner	357
405	McEwing, John	e $\frac{1}{2}$ 22	do	7	Owner	358
406	McEwing, Peter	w $\frac{1}{2}$ 23	do	7	Owner	359
407	McEwing, James	e $\frac{1}{2}$ 23	do	7	Owner	707
446	McRan, William	e $\frac{1}{2}$ 19	do	8	Owner	
451	McMurty, James	22	do	8	Tenant	
452	McEwing, Robert	w $\frac{1}{2}$ 23	do	8	Owner	
453	McEwan, James	e $\frac{1}{2}$ 23	do	8	Owner	317
708	McDonald, Edward	n $\frac{1}{2}$ 20		11	Owner	353
710	McMurty, John	21		11	Owner	393
736	Mahon, James	pt 20		12	Owner	395
763	Morley, William	18		13	Owner	445
437	Northgrave, William	13	E.C.R.	8	Owner	450
801	Neil, Richard	18		14	Owner	737
301	Press, Thomas	s $\frac{1}{2}$ 9	E.C.R.	5	Owner	312
314	Pedlar, Josiah	19	E.C.R.	5	Owner	355
						356
						394
						732
303	Robinson, John, jr.	11	E.C.R.	5	Tenant	
304	Robinson, John, sr.	11	do	5	Owner	
354	Robinson, John	14	do	6	Owner	
363	Rees, Rees	23	do	6	Owner	
435	Robinson, John	w $\frac{1}{2}$ 12	do	8	Owner	

No. on Assessment Roll.	NAME.	No. of lot or part lot.	E.C.R.	Concession.	Owner or Tenant.
436	Robinson, Andrew	e $\frac{1}{2}$ 12	E.C.R.	8	Owner
454	Rumohr, John R.	24	do	8	Owner
302	Stephenson, Duncan	10	E.C.R.	5	Owner
316	Spence, Henry	21	do	5	Owner
318	Shiple, William	22	do	5	Owner
320	Stewart, Archibald	23	do	5	Owner
357	Smith, Jacob R.	17	do	6	Owner
358	Stewart, Archibald	18	do	6	Owner
359	Stewart, Archibald	19	do	6	Owner
707	Smith, John C.	19		11	Owner
317	Tweedle, Richard	22	E.C.R.	5	Tenant
353	Tweedle, William	13	do	6	Owner
393	Tweedle, Thomas	11	do	7	Owner
395	Tweedle, William	13	do	7	Owner
445	Torrance, David	w $\frac{1}{2}$ 19	do	8	Tenant
450	Torrance, John, jr.	pt 21	do	8	Tenant
737	Torrance, John	pt 20		12	Owner
312	Walker, Robert	e $\frac{1}{2}$ 18		5	Tenant
355	West, Samuel	15	E.C.R.	6	Owner
356	Wallace, Robert	16	do	6	Owner
394	Wilson, John	12	do	7	Owner
732	White, James	18		12	Owner

PART III.

List of persons entitled to vote at Elections to the
Legislative Assembly only.

NONE.

PART II.

List of persons entitled to vote at municipal
elections only.

NONE.

89
89
91
93
93
95
95
95
967
987
993
1018
1099
1109

don't Copy

POLLING SUB-DIVISION NO. 5. PART I.

List of persons entitled to vote at both municipal elections
and elections to the Legislative Assembly

No on Assessment Roll.	NAME.	No. of lot or	Concession.	Owner or Tenant.
913	Appleton, Thomas, sr.	n $\frac{1}{2}$ 4	19	Owner
814	Appleton, Thomas, jr.	s $\frac{1}{2}$ 4	19	Owner
973	Allin, Henry	5	22	Owner
979	Andrews, John	9	22	Tenant
984	Allin, Henry	8 & pt 4	23	Owner
1004	Ager, Jonathan	n pt 5	24	Tenant
1002	Aggart, John	n $\frac{1}{2}$ 4	24	Owner
1008	Aggart, John	n $\frac{1}{2}$ 3	25	Owner
1082	Allis, Henry	pt e $\frac{1}{2}$ 29	N.B.	Owner
1101	Aggart, Henry	pt 40	N.B.	Owner
981	Andrews, John	8	22	Tenant
892	Bean, William	n pt 5	18	Owner
895	Baldwin, Henry	s $\frac{1}{2}$ 5	18	Owner
918	Bean, George	s $\frac{1}{2}$ 6	19	Tenant.
932	Bowden, John G.	n $\frac{1}{2}$ 4	20	Owner
934	Baynham, John	w $\frac{1}{2}$ 5	20	Owner
953	Breen, John, jr.	3	21	Owner
954	Breen, John, sr.	4	21	Owner
955	Breen, John, sr.	5	21	Owner
967	Brazil, Oliver	pt 11	21	Owner
987	Borthwick, Christopher	s $\frac{1}{2}$ 1	23	Owner
993	Bayston, William	n $\frac{1}{2}$ 7	23	Owner
1018	Belt, George	3	26	Owner
1099	Brophey, Thomas	w $\frac{1}{2}$ 39	N.B.	Owner
1109	Belling, John	w $\frac{1}{2}$ 41	N.B.	Owner

No. on Assessment Roll.	NAME.	No. of lot or part lot.	Concession.	Owner or Tenant.
912	Carruthers, Joseph	3	19	Owner
949	Culbert, William	w $\frac{1}{2}$ 12	20	Tenant
951	Connor, Enoch	pt 12	20	Owner
952	Connor, William	e pt 12	20	Owner
957	Cearson, Thomas	s $\frac{1}{2}$ 6	21	Owner
959	Culbert, Thomas	n $\frac{1}{2}$ 8	21	Tenant
970	Corbett, Lewis C.	n $\frac{1}{2}$ 3	22	Owner
975	Cathro, John	s $\frac{1}{2}$ 6	22	Owner
1003	Clemens, Isaac	s $\frac{1}{2}$ 4	24	Owner
1093	Corbett, John	35	N.B.	Owner
1094	Castleman, Hiram M.	pt 36	N.B.	Owner
1095	Cousins, William	w $\frac{1}{2}$ 37	N.B.	Owner
1096	Corbett, Albert E.	w pt 28	N.B.	Tenant
1110	Curtis, John	e $\frac{1}{2}$ 45	N.B.	Owner
<i>W Corbett call 78 23-25 Farmers Row</i>				
929	Durr, John	pt 13	19	Owner
949	Derrah, James	7	20	Owner
947	Drummond, Duncan	11	20	Tenant
1009	Dowker, James	s $\frac{1}{2}$ 3	25	Owner
1072	Doyle Henry	e $\frac{1}{2}$ 25	N.B.	Owner
1073	Doyle Michael	w $\frac{1}{2}$ 25	N.B.	Owner
1100	Dowker, William	e pt 40	N.B.	Owner
1020	England, Richard	n $\frac{1}{2}$ 5	26	Owner
1392	East Jabez	w $\frac{1}{2}$ 34	N.B.	Owner
1003	Eulms, Francis	e $\frac{1}{2}$ 42	N.B.	Owner
968	Fike, Augustus	pt 14	21	Owner
1000	Foster, William	n $\frac{1}{2}$ 3	24	Owner
1001	Foster, Joseph	s $\frac{1}{2}$ 3	24	Owner

No. on Asses- ment Roll	NAME.	No. of Lot or part lot.	Concession.	Owner or Ten- ant.
962	Grieve, Andrew	s 1/2 8	21	Owner
961	Grieve, Ninian	s 1/2 8	21	Tenant
963	Grieve, Gilbert	n 1/2 9	21	Tenant
988	Gardner, Robert, jr.	s 1/2 5	23	Tenant
1097	Goodman, Alvey	pt 38	N.B.	Owner
989	Gardner Robert, sr.	5	23	Owner
990	Gardner, James	w 1/2 6	23	Owner
1006	Gardner, Richard	n 1/2 6	24	Owner
1005	Gardner, Richard	s pt 5	24	Owner
1011	Glendenning, Adam	s 1/2 4	25	Owner
1012	Glendenning, Adam	n 1/2 5	25	Owner
1013	Gooding, Patrick	s 1/2 5	25	Owner
1014	Grievess, John	e 1/2 6	25	Owner
1015	Grieve, Charles	v 1/2 6	25	Owner
1028	Grey, Isaac W.	4	27	Owner

Farmers son
Farmers son

894	Hall Wesley	s 1/2 5	18	Tenant
935	Hedges, John	e 1/2 5	20	Owner
942	Hobbs, William	s 1/2 8	20	Owner
941	Hobbs, Daniel	s 1/2 8	20	Tenant
948	Harris, Charles	11	20	Owner
950	Harrison, John	w 1/2 12	20	Owner
971	Hawker, William	s 1/2 3	22	Owner
972	Hawker, James	4	22	Owner
974	Hall, Thomas	n 1/2 6	22	Owner
982	Hagerman, Joseph	pt 10	22	Owner
982	Hagerman, William	pt 10	22	Owner
986	Hartle Eathan	n pt 4	22	Tenant
1019	Hutchinson, William	4	23	Tenant
1002	Hohn, Charles	41	26	Owner
			N.B.	Owner
889	Johnston, Isaac	3	18	Tenant

No. on Assess- ment Roll.	NAME.	No. of lot or part lot	Concession.	Owner or Ten- ant.
897	Johnston, Isaac	s ½ 6	18	Owner
999	Jackson, Robert, of Jackson & Thompson	s pt 9	23	Owner
1023	Lavis, Henry	pt 6	26	Owner
896	Levette, Henry	n ½ 6	18	Owner
907	Little, James	n ¼ 13	18	Owner
908	Little, John	s ½ 18	18	Owner
978	Long, James S.	s ½ 7	22	Owner
983	Lane, Henry	pt 10	22	Tenant
1016	Luther, Henry	e ½ 7	25	Owner
1027	Luther, Louis	s ½ 3	27	Owner
901	Mawson, Joseph	9	18	Owner
902	McMurty, James	n ½ 10	18	Owner
915	Mawson, Moses	n pt 5	19	Owner
921	Mawson, Robinson	8	19	Owner
922	Mawson, John	n ½ 9	19	Owner
958	McLeod, Donald	7	21	Owner
960	Mitchel, George	n ½ 8	21	Owner
976	Milligan, Josiah	n ½ 7	22	Owner
991	Mathews, Daniel	pt 6	23	Owner
992	Mathews, Stephen	pt 6	23	Owner
994	Milligan, John	s ½ 7	23	Owner
997	Milligau, Josiah	pt 9	23	Tenant
1010	McGregor, John	n ½ 4	27	Owner
1017	Mark, Thomas	w ½ 7	25	Owner
1022	Mark, Edward	pt 6	26	Owner
1021	Mark, Edward	s ½ 5	26	Owner
1024	Mark, Henry	pt 6	26	Owner
1025	McInnis, Thomas	pt 6	26	Owner
1081	McInnis, Donald	28	N.B.	Owner

No. on Assessment Roll.	NAME.	No. of lot or part lot.	Concession.	Owner or Tenant.
1080	McCush, Neil	28	N.B.	Tenant
1.84	McIntyre, Angus	w $\frac{1}{2}$ 29	N.B.	Owner
1087	Morrison, Duncan	e $\frac{1}{2}$ 30	N.B.	Owner
1098	McPherson, William	e $\frac{1}{2}$ 39	N.B.	Owner
1108	McPherson, Edmund	e $\frac{1}{2}$ 44	N.B.	Owner
1111	Morley, William	w $\frac{1}{2}$ 45	N.B.	Owner
1104	McPherson, Fred.	w $\frac{1}{2}$ 42	N.B.	Owner
916	Mawson, Robinson	pt 5	19	Owner
931	Neil, John	3	20	Owner
940	O'Neil, John	n $\frac{1}{2}$ 8	20	Owner
1087	O'Neil, William	31	N.B.	Owner
1096	O'Neil, Arthur	33	N.B.	Owner
969	Poulter, David	pt 11	21	Owner
1083	Perkin, Thomas	pt 29	N.B.	Owner
920	Peters, Absolam	7	19	Owner
930	Pexton, Andrew	w pt 13	19	Owner
943	Patrick, William	9	20	Tenant
944	Patrick, John	9	20	Owner
966	Patrick, John	10	21	Owner
1007	Pumfrey, Joseph	s $\frac{1}{2}$ 8	24	Owner
1030	Poor, John	s $\frac{1}{2}$ 10	28	Owner
900	Reeder, Moses	s $\frac{1}{2}$ 8	18	Owner
902	Reid, Robert	s $\frac{1}{2}$ 10	18	Owner
905	Reid, Alexander	11	18	Owner

No on Assessment Roll.	NAME.	No. of lot or	Concession.	Owner or Tenant.
904	Reid, William	11	18	Tenant
909	Reid, William	pt 14	18	Tenant
910	Reid, Hugh	pt 14	18	Owner
911	Reid, John	e pt 14	18	Owner
919	Robinson, Thomas	s $\frac{1}{2}$ 6	19	Owner
926	Reid, Alexander	s pt 10	19	Owner
925	Reid, William	s pt 10	19	Tenant
1029	Rock, James	e pt 5	27	Owner
1074	Roberts, John	e $\frac{1}{2}$ 26	N.B.	Owner
1075	Rowland, John	w $\frac{1}{2}$ 26	N.B.	Owner
1078	Robinson, Thomas	pt 27	N.B.	Owner
1089	Reeder, Alexander	w $\frac{1}{2}$ 32	N.B.	Owner
890	Smithers, Thomas	n $\frac{1}{2}$ 4	18	Owner
891	Steeper, Henry	s $\frac{1}{2}$ 4	18	Tenant
898	Steeper, William	7	18	Owner
923	Sellars, Thomas	s $\frac{1}{2}$ 9	19	Owner
933	Shepherd, Benjamin	s $\frac{1}{2}$ 4	20	Owner <i>W</i> <i>Tenant</i>
937	Smith, William	w $\frac{1}{2}$ 6	20	Tenant
938	Smith, Thomas	w $\frac{1}{2}$ 6	20	Owner
945	Smithers, William	n $\frac{1}{2}$ 10	20	Owner
956	Snowden, Jesse	n $\frac{1}{2}$ 6	21	Owner
964	Sawdon, Thomas	s $\frac{1}{2}$ 9	21	Tenant
1076	Steeper, John	e pt 27	N.B.	Owner
1086	Shepherd, Benjamin	w $\frac{1}{2}$ 30	N.B.	Owner
899	Turner, John	n $\frac{1}{2}$ 8	18	Owner
917	Turner, John	n $\frac{1}{2}$ 6	19	Owner
924	Thompson, William	n pt 10	19	Owner
927	Thompson, George	s $\frac{1}{2}$ 11	19	Owner
928	Thompson, George	12	19	Owner
965	Thompson, Thomas	s $\frac{1}{2}$ 9	21	Owner

No. on Assessment Roll
980
998
999

936

1026
946
996
995
1077
1094
1106
1105
1107

906 Y
1088 Y

No. on Assessment Roll	NAME.	No. of Lot or part lot.	Concession.	Owner or Tenant.
980	Thompson, Andrew	8	22	Owner
998	Thompson, Andrew	pt 9	23	Owner
999	Thompson, Robert of Thompson & Jackson	s pt 9	23	Owner
936	Vaulk, Edward	e $\frac{1}{2}$ 6	20	Owner
1026	Wicket, Henry	n $\frac{1}{2}$ 3	27	Owner
946	Whiting, John	s $\frac{1}{2}$ 10	20	Owner
996	Ward, John	s $\frac{1}{2}$ 8	23	Tenant
995	Ward, John	n $\frac{1}{2}$ 8	23	Owner
1077	Wilson, William J.	w pt 27	N.B.	Owner
1094	Walker, Thomas	e $\frac{1}{2}$ 37	N.B.	Owner
1106	Wilson, John	e $\frac{1}{2}$ 43	N.B.	Owner
1105	Wilson, Ruben	e $\frac{1}{2}$ 43	N.B.	Owner
1107	Wilson, James	w $\frac{1}{2}$ 43	N.B.	Owner <i>Tenant W</i>
906	Young, William	12	18	Owner
1088	Young, James	e $\frac{1}{2}$ 32	N.B.	Owner

PART II.

List of persons entitled to vote at Municipal Elections only.

No. on Assessment Roll.	NAME.	No. of lot or part lot	Concession.	Owner or Tenant.
1097	Goodman, Alvey	pt 38	N.B.	Owner
1023	Lavis, Henry	pt 6	26	Owner
916	Mawson, Robinson	pt 5	19	Owner
969	Poulter, Davld	pt 11	21	Owner
1083	Perkin, Thomas	pt 29	N.B.	Owner
1078	Robinson, Thomas	pt 27	N.B.	Owner

No on Assessment Roll.
 9
 8
 9
 9
 9
 100
 100
 100
 108
 110
 98

 892
 895
 918
 932
 934
 953
 954
 955
 967
 987
 993
 1018
 1099
 1109

copy

PART III.

List of persons entitled to vote at Elections to the Legislative Assembly only.

No on Assessment Roll.	NAME.	No. of lot or	Concession.	Owner or Tenant.
913	Appleton, Thomas, sr.	n 1/2 4	19	Owner
814	Appleton, Thomss, jr.	s 1/2 4	19	Owner
973	Allin, Henry	5	22	Owner
979	Andrews, John	9	22	Tenant
984	Allin, Henry	3 & pt 4	23	Owner
1004	Ager, Jonathan	n pt 5	24	Tenant
1002	Aggart, John	n 1/2 4	24	Owner
1008	Aggart, John	n 1/2 3	25	Owner
1082	Allis, Henry	pt e 1/2 29	N.B.	Owner
1101	Aggart, Henry	pt 40	N.B.	Owner
981	Andrews, John	8	22	Tenant
893	Bean, William	n pt 5	18	Owner
895	Baldwin, Henry	s 1/2 5	18	Owner
918	Bean, George	s 1/2 6	19	Tenant
932	Bowden, John G.	n 1/2 4	20	Owner
934	Baynham, John	w 1/2 5	20	Owner
953	Breen, John, jr.	3	21	Owner
954	Breen, John, sr.	4	21	Owner
955	Breen, John, sr.	5	21	Owner
967	Brazil, Oliver	pt 11	21	Owner
987	Borthwick, Christoph	tr s 1/2 4	23	Owner
993	Baynton, William	n 1/2 7	23	Owner
1018	Belt, George	3	26	Owner
1099	Brophey, Thomas	w 1/2 39	N.B.	Owner
1109	Belling, John	w 1/2 4	N.B.	Owner

No. on Assessment Roll.	NAME.	No. of lot or part lot.	Concession.	Owner or Tenant.
912	Carruthers, Joseph	3	19	Owner
949	Culbert, William	w $\frac{1}{2}$ 12	20	Tenant
951	Connor, Enoch	pt 12	20	Owner
952	Connor, William	e pt 12	20	Owner
957	Cearson, Thomas	s $\frac{1}{2}$ 6	21	Owner
959	Culbert, Thomas	n $\frac{1}{2}$ 8	21	Tenant
970	Corbett, Lewis C.	n $\frac{1}{2}$ 3	22	Owner
975	Cathro, John	s $\frac{1}{2}$ 6	22	Owner
1003	Clemens, Isaac	s $\frac{1}{2}$ 4	24	Owner
1093	Corbett, John	55	N.B.	Owner
1094	Castleman, Hiram M.	pt 36	N.B.	Owner
1095	Cousins, William	w $\frac{1}{2}$ 37	N.B.	Owner
1096	Corbett, Albert E.	w pt 28	N.B.	Tenant
1110	Curts, John	e $\frac{1}{2}$ 45	N.B.	Owner
	<i>Corbett Albert E</i>	<i>35</i>	<i>Wks</i>	<i>Farmers son</i>
929	Durr, John	pt 13	19	Owner
949	Derrah, James	7	20	Owner
947	Drummond, Duncan	11	20	Tenant
1009	Dowker, James	s $\frac{1}{2}$ 3	25	Owner
1072	Doyle Henry	e $\frac{1}{2}$ 25	N.B.	Owner
1073	Doyle Michael	w $\frac{1}{2}$ 25	N.B.	Owner
1100	Dowker, William	e pt 40	N.B.	Owner
1020	England, Richard	n $\frac{1}{2}$ 5	26	Owner
1092	East Jabez	w $\frac{1}{2}$ 34	N.B.	Owner
1008	Eulins, Francis	e $\frac{1}{2}$ 42	N.B.	Owner
968	Fike, Augustus	pt 11	21	Owner
1000	Foster, William	n $\frac{1}{2}$ 3	24	Owner
1001	Foster, Joseph	s $\frac{1}{2}$ 3	24	Owner

35+

45

No. on Assessment Roll
962
961
963
988
989
990
1006
1005
1011
1012
1013
1014
1015
1023

894
935
942
941
948
950
971
972
974
982
982
986
1019
1002

889 J

No. on Assessment Roll	NAME.	No. of Lot or part lot.	Concession.	Owner or Tenant.
962	Grieve, Andrew	s 1/2 8	21	Owner
961	Grieve, Ninian	s 1/2 8	21	Tenant
963	Grieve, Gilbert	n 1/2 9	21	Tenant
988	Gardner, Robert, jr.	5	23	Tenant
989	Gardner Robert, sr.	5	23	Owner
990	Gardner, James	w 1/2 6	23	Owner
1006	Gardner, Richard	n 1/2 6	24	Owner
1005	Gardner, Richard	s pt 5	24	Owner
1011	Glendenning, Adam	s 1/2 4	25	Owner
1012	Glendenning, Adam	n 1/2 5	25	Owner
1013	Gooding, Patrick	s 1/2 5	25	Owner
1014	Grievess, John	e 1/2 6	25	Owner
1015	Grieve, Charles	v 1/2 6	25	Owner
1028	Grey, Isaac W.	4	27	Owner

M
Barnes son
Barnes son
M

894	Hall Wesley	s 1/2 5	18	Tenant
985	Hedges, John	e 1/2 5	20	Owner
942	Hobbs, William	s 1/2 8	20	Owner
941	Hobbs, Daniel	s 1/2 8	20	Tenant
948	Harris, Charles	11	20	Owner
950	Harrison, John	w 1/2 12	20	Owner
971	Hawker, William	s 1/2 3	22	Owner
972	Hawker, James	4	22	Owner
974	Hall, Thomas	n 1/2 6	22	Owner
982	Hagerman, Joseph	pt 10	22	Owner
982	Hagerman, William	pt 10	22	Tenant
986	Hartle Eathan	n pt 4	23	Tenant
1019	Hutchinson, William	4	26	Owner
1002	Hohn, Charles	41	N.B.	Owner

889 Johnston, Isaac 3 18 Tenant

No. on Assessment Roll.	NAME.	No. of lot or art lot	Concession.	Owner or Tenant.
897	Johnston, Isaac	s ½ 6	18	Owner.
999	Jackson, Robert, of Jackson & Thompson	s pt 9	23	Owner
896	Levette, Henry	n ½ 6	18	Owner
907	Little, James	n ½ 13	18	Owner
908	Little, John	s ½ 13	18	Owner
978	Long, James S.	s ½ 7	22	Owner
983	Lane, Henry	pt 10	22	Tenant
1016	Luther, Henry	e ½ 7	25	Owner
1027	Luther, Louis	s ½ 3	27	Owner
901	Mawson, Joseph	9	18	Owner
902	McMurty, James	n ½ 10	18	Owner
915	Mawson, Moses	n pt 5	19	Owner
921	Mawson, Robinson	8	19	Owner
923	Mawson, John	n ½ 9	19	Owner
958	McLeod, Donald	7	21	Owner
960	Mitchel, George	n ½ 8	21	Owner
976	Milligan, Josiah	n ½ 7	23	Owner
991	Mathews, Daniel	pt 6	23	Owner
992	Mathews, Stephen	pt 6	23	Owner
994	Milligan, John	s ½ 7	23	Owner
997	Milligan, Josiah	pt 9	23	Tenant
1010	McGregor, John	n ½ 4	25	Owner
1017	Mark, Thomas	w ½ 7	25	Owner
1022	Mark, Edward	pt 6	26	Owner
1021	Mark, Edward	s ½ 5	26	Owner
1024	Mark, Henry	pt 6	26	Owner
1025	McInnis, Thomas	pt 6	26	Owner
1081	McInnis, Donald	28	N.B.	Owner

10
1
10
10
11
11
11
93
94
108
109
920
930
943
944
966
1007
1030
900
903
905

No. on Assessment Roll.	NAME.	No. of lot or part lot.	Concession.	Owner or Tenant.
1080	McCush, Neil	33	N.B.	Tenant
1 84	McIntyre, Angus.	w 1/2 29	N.B.	Owner
1087	Morrison, Duncan	e 1/2 30	N.B.	Owner
1098	McPherson, William	e 1/2 39	N.B.	Owner
1108	McPherson, Edmund	e 1/2 44	N.B.	Owner
1111	Morley, William	w 1/2 45	N.B.	Owner
1104	McPherson, Fred.	w 1/2 42	N.P.	Owner
931	Neil, John	3	20	Owner
940	O'Neil, John	n 1/2 8	20	Owner
1081	C'Neil, William	31	N.B.	Owner
1096	O'Neil, Arthur	33	N.B.	Owner
920	Peters, Absalom	7	19	Owner
930	Pexton, Andrew	w pt 13	19	Owner
943	Patrick, William	9	20	Tenant
944	Patrick, John	9	20	Owner
966	Patrick, John	10	21	Owner
1007	Pumfrey, Joseph	s 1/2 8	24	Owner
1030	Poor, John	s 1/2 10	28	Owner
900	Reeder, Moses	s 1/2 8	18	Owner
902	Reid, Robert	s 1/2 10	18	Owner
905	Reid, Alexander	11	18	Owner

No on Assessment Roll.	NAME.	No. of lot or	Concession.	Owner or Tenant.
904	Reid, William	11		
909	Reid, William	pt 14	18	Tenant
910	Reid, Hugh	pt 14	18	Tenant
911	Reid, John	e pt 14	18	Owner
919	Robinson, Thomas	s $\frac{1}{2}$ 6	19	Owner
926	Reid, Alexander	s pt 10	19	Owner
925	Reid, William	s pt 10	19	Owner
1029	Rock, James	e pt 5	27	Tenant
1074	Roberts, John	e $\frac{1}{2}$ 26	N.B.	Owner
1075	Rowland, John	w $\frac{1}{2}$ 26	N.B.	Owner
1089	Reeder, Alexander	w $\frac{1}{2}$ 32	N.B.	Owner
890	Smithers, Thomas	n $\frac{1}{2}$ 4	18	Owner
891	Steeper, Henry	s $\frac{1}{2}$ 4	18	Tenant
898	Steeper, William	7	18	Owner
923	Sellers, Thomas	s $\frac{1}{2}$ 9	19	Owner
933	Shepherd, Benjamin	s $\frac{1}{2}$ 4	20	Owner Tenant
937	Smith, William	w $\frac{1}{2}$ 6	20	Tenant
938	Smith, Thomas	w $\frac{1}{2}$ 6	20	Owner
945	Smithers, William	n $\frac{1}{2}$ 10	20	Owner
956	Snowden, Jesse	n $\frac{1}{2}$ 6	21	Owner
964	Sawdon, Thomas	s $\frac{1}{2}$ 9	21	Owner
1076	Steeper, John	e pt 27	N.B.	Tenant
1086	Shepperd, Benjamin	w $\frac{1}{2}$ 30	N.B.	Owner
899	Turner, John	n $\frac{1}{2}$ 9	18	Owner
917	Turner, John	n $\frac{1}{2}$ 6	19	Owner
924	Thompson, William	n pt 10	19	Owner
927	Thompson, George	s $\frac{1}{2}$ 11	19	Owner
928	Thompson, George	12	19	Owner
965	Thompson, Thomas	s $\frac{1}{2}$ 9	21	Owner

No. on Assessment Roll
980
998
999
936
1626
946
996
995
1077
1094
1106
1105
1107
906
1088

No. or Assessment Roll	NAME.	No. of Lot or part lot	Concession.	Owner or Tenant.
980	Thompson, Andrew	8	22	Owner
998	Thompson, Andrew	pt 9	23	Owner
999	Thompson, Robert of Thompson & Jackson	s pt 9	23	Owner
936	Vauk, Edward	e 1/2 6	20	Owner
1026	Wicket, Henry	n 1/2 3	27	Owner
946	Whiting, John	s 1/2 10	20	Owner
996	Ward, John	s 1/2 8	23	Tenant
995	Ward, John	n 1/2 8	23	Owner
1077	Wilson, William J.	w pt 27	N.B.	Owner
1094	Walker, Thomas	e 1/2 37	N.B.	Owner
1106	Wilson, John	e 1/2 43	N.B.	Owner
1105	Wilson, Ruben	e 1/2 43	N.B.	Owner
1107	Wilson, James	w 1/2 43	N.B.	Owner <i>Tenant</i>
906	Young, William	12	18	Owner
1088	Young, James	e 1/2 32	N.B.	Owner

Copy

POLLING SUB-DIVISION NO. 6 PART I.

List of persons entitled to vote at both municipal elections
and elections to the Legislative Assembly

No. on Assessment Roll.	NAME.	No. of lot or part lot.	Concession.	Owner or Tenant.
464	Arnold, Stephen	1	w.c.r.	5 Tenant
572	Arrand, Charles	n 1/2 15	do	7 Owner
341	Babcock, Mathew	5	E.C.R.	6 Owner
484	Bristow, William	s 1/2 11	w.c.r.	5 Owner
501	Bullock, Henry	23	do	5 Tenant
502	Bullock, John	23	do	5 Owner
516	Bowes, Robert	4	do	6 Owner
541	Boland, Sloan	e 1/2 20	do	6 Owner
555	Baynton, Austin	s 1/2 5	do	7 Owner
589	Bice, William	6	do	8 Owner
599	Bloomfield, Daniel	17	do	8 Tenant
385	Cathro, Samuel	4	E.C.R.	7 Owner
489	Curtis, George	15	do	5 Owner
495	Cunningham, Thos.	w 1/2 18	w.c.r.	5 Owner
52	Carter, Gilbert	8	do	6 Owner
547	Cousins, Henry	pt 22	do	6 Owner
423	Drummond, Duncan	3	E.C.R.	8 Owner
426	Daley, George	5	do	8 Owner <i>Tenant</i>
492	Dindsdale, William	s 1/2 13	w.c.r.	5 Owner
526	Donnally, Neil	e 1/2 11	do	6 Owner
527	Donnally, Patrick	w 1/2 11	do	6 Owner

No. on Assessment Roll

53
53
54
56

479
480
500
543

499
503
511
564
565
579

223
386
421
473
510
520
553
554
568
580
581
582
583

No. on Assessment Roll	NAME.	No. of Lot or part lot.	Concession.	Owner or Tenant.
533	Delancy, Eli	14	w.c.R. 6	Owner
535	Dowker, Caleb	e $\frac{1}{2}$ 16	do 6	Owner
542	Dixon, William	w $\frac{1}{2}$ 20	do 6	Owner
569	Delancy, William	13	do 7	Owner
479	Emery, Eneas	w $\frac{1}{2}$ 8	do 5	Owner Tenant
480	Emery, Eneas	e $\frac{1}{2}$ 9	do 5	Owner
500	Ellice James	22	do 5	Owner
543	Ellison, John	n $\frac{1}{2}$ 21	do 6	Owner
499	Freed, Levi	w $\frac{1}{2}$ 21	do 5	Owner
503	Foust, Frederick	24	do 5	Owner Tenant
511	Foust, John	s pt 30	do 5	Owner
564	Fairless, Edward	w $\frac{1}{2}$ 9	do 7	Owner
565	Fairless, Edward	10	do 7	Owner
579	Ferguson, Joshua	21	do 7	Owner
223	Gillis, Donald	4	E.C.R. 5	Owner
386	Godkin, John	5	do 7	Owner
421	Grieye, Thomas	2	do 8	Tenant
473	Gilbert, George	e $\frac{1}{2}$ 5	w.c.R. 5	Owner
510	Graham, William	29	do 5	Owner
520	Gleeson, Cornelius	7	do 6	Owner
553	Grant, Charles	w $\frac{1}{2}$ 3	do 7	Owner
554	Grant, Charles	4	do 7	Owner
568	Groves, John	12	do 7	Owner
580	Grievé, Thomas	1	do 8	Owner
581	Gilbert, Rodger	e $\frac{1}{2}$ 2	do 8	Owner
582	Gilbert, David	w $\frac{1}{2}$ 2	do 8	Tenant
583	Gilbert, Daniel	w $\frac{1}{2}$ 2	do 8	Owner

W
nant

No. on Assessment Roll.	NAME.	Nc. of lot or art lot	Concession.	Owner or Tenant.
604	Gleeson, John	20	w.C.R. 8	owner
548	Gilbert, John	n $\frac{1}{2}$ 1	do 7	owner
	<i>Ernie Gilbert</i>	1	do 8	<i>Farmers son</i>
225	Harcus, George	e $\frac{1}{2}$ 5	E.C.R. 5	owner
337	Haynes, Robert	w $\frac{1}{2}$ 2	do 6	owner
382	Haynes, Robert	e $\frac{1}{2}$ 2	do 7	owner
422	Hall, Thomas	2	E.C.R. 8	owner
550	Holoran, William	7	do 7	owner
587	Hagerman, Henry	pt 5	do 8	owner
590	Hagerman, William	e $\frac{1}{2}$ 7	do 8	owner
591	Hagerman, Joseph	w $\frac{1}{2}$ 7	do 8	owner
	<i>Holoran Dennis</i>	<i>7</i>	<i>do</i>	<i>Farmers son</i>
471	Jones, Alexander	w $\frac{1}{2}$ 3	w.C.R. 5	owner
512	Jones, Samuel	1	do 6	owner
595	Jennings, Thomas	e $\frac{1}{2}$ 12	do 8	owner
338	Kilburn, Alonzo	e $\frac{1}{2}$ 2	E.C.R. 6	owner
339	Kilburn, Alonzo	3	do 6	owner
465	Kilburn, Alonzo	1	w.C.R. 5	owner
528	Kearns, John	e pt 12	do 6	owner
529	Kearns, Bernard	w $\frac{1}{2}$ 12	do 6	owner
530	Kearns, Bernard	pt 13	do 6	owner
485	Leonard, Thomas	12	do 5	owner
486	Leonard, Hugh	13	do 5	owner
517	Lackie, Thomas, J.	5	do 6	owner
532	Leonard, Hugh	w $\frac{1}{2}$ 13	do 6	owner
566	Lavery, John	e $\frac{1}{2}$ 11	do 7	owner

No. on Assessment Roll.	NAME.	No. of lot or part lot.	Concession.	Owner or Tenant.
567	Lavery, William	w $\frac{1}{2}$ 11	w.c.r. 7	owner
220	Mathers, Daniel	1	E.C.R. 5	owner
222	McEachan, Roderick	3	do 5	owner
224	McPhee, Hector	w $\frac{1}{2}$ 5	do 5	owner Tenant
340	McKay, Dennis	4	do 6	owner
466	Mathers, Richard	- e $\frac{1}{2}$ 2	w.c.r. 5	owner
467	Mathers, David H.	e $\frac{1}{2}$ 2	do 5	Farmer's Son
470	Mathers, James	e $\frac{1}{2}$ 3	do 5	owner
468	Mathers, Hiram	w $\frac{1}{2}$ 2	do 5	tenant
469	Mathers, Aaron	e $\frac{1}{2}$ 3	do 5	Tenant
472	Mathers, Stephen	4	do 5	owner
475	Miller, Erastus	6 & pt 7	do 5	owner
477	McIntosh, Alex.	w pt 7	do 5	own r
478	McIntosh, Alex.	e $\frac{1}{2}$ 8	do 5	owner
481	Mathers, George	w $\frac{1}{2}$ 9	do 5	owner
482	McIntosh, Charles	10	do 5	owner
488	Mathers, George	pt 14	do 5	owner
496	Moore, Albert	19	do 5	tenant
498	Moore, Joseph	e $\frac{1}{2}$ 21	do 5	owner
506	Mead, David	n $\frac{1}{2}$ 26	do 5	owner
507	Merriam, Bruin	s $\frac{1}{2}$ 26	do 5	owner
514	McVicar, Nevin	e $\frac{1}{2}$ 3	do 6	owner
515	McVicar, George	w $\frac{1}{2}$ 3	do 6	owner
534	Manning, John	15	do 6	owner
538	McKle, William	18	do 6	owner
537	McPhee, Archibald	17	do 6	owner
552	Martin, George J.	e $\frac{1}{2}$ 3	do 7	owner
571	McInnis, Thomas	s $\frac{1}{2}$ 15	do 7	owner
574	Mead, George	17	do 7	owner
596	Mead, George	15	do 8	tenant
598	Mark, Henry, jr.	s $\frac{1}{2}$ 16	do 8	Tenant
597	Mark, Thomas	n $\frac{1}{2}$ 16	do 8	owner
602	Mark, Henry, sr.	e $\frac{1}{2}$ 18	do 8	Owner

No on Assessment Roll.	NAME.		No. of lot or	Concession.	Owner or Tenant.
600	Mark, Richard	w $\frac{1}{2}$	18	w.C.R. 8	Owner
601	Mark, Philip	e $\frac{1}{2}$	18	do 8	Tenant
603	Mark, Joseph		19	do 8	Owner
556	Medcoff, William	n $\frac{1}{2}$	5	do 7	Owner
557	Medcoff, Caleb	n $\frac{1}{2}$	5	do 7	Farmer's Son
381	Nichols, James	w $\frac{1}{2}$	2	E.C.R. 7	Owner
522	Nichols, William		9	w.C.R. 6	Tenant
524	Nichols, Abraham		10	do 6	Owner
525	Nichols, George		10	do 6	Farmer's Son
546	Nichols, William	pt	22	do 6	Owner
558	Neil, John H.		6	do 7	Owner
562	Nichols, Abraham	e $\frac{1}{2}$	9	do 7	Owner
563	Nichols, Anson	e $\frac{1}{2}$	9	do 7	Farmer's Son
583	Plumley, Joseph	w $\frac{1}{2}$	3	E.C.R. 7	Owner Tenant
504	Poor, Charles	e $\frac{1}{2}$	25	do 5	Owner
505	Poor, John	w $\frac{1}{2}$	25	do 5	Owner
544	Poor, John	pt	21	do 6	Owner
585	Paton, John, sr.		4	do 8	Owner
586	Paton, John, jr.	e $\frac{1}{2}$	5	do 8	Tenant
605	Prance, Richard	s pt	21	do 8	Owner
425	Reid, John	e $\frac{1}{2}$	4	E.C.R. 8	Owner
483	Robinson, Thomas	n $\frac{1}{2}$	11	do 5	Owner
493	Rumohr, David		17	w.C.R. 5	Owner
550	Ritchie, William		2	do 7	Owner
551	Rowe, Charles	e $\frac{1}{2}$	3	do 7	Tenant
570	Rumohr, John F.		14	do 7	Owner

33
4
42
44
48
49
51
52
53
54
54
56
57
58
49
59

37
38
57
57
57
57
59

59

419
449
420

No. on Assessment Roll	NAME.	No. of lot or part lot.	Concession.	Owner or Tenant.
336	Schram, Jeremiah	1	E.C.R. 6	Owner
437	Stanley, John	e $\frac{1}{2}$ 14	W.C.R. 5	Owner Tenant
424	Smith, Alexander	w $\frac{1}{2}$ 4	E.C.R. 8	Owner
494	Skippen, Alfred	e $\frac{1}{2}$ 18	W.C.R. 5	Owner
491	Sawden, Samuel	n $\frac{1}{2}$ 16	do 5	Owner Tenant
497	Smith Edward	19	do 5	Owner
513	Schram, John	2	do 6	Owner
518	Simpson, George	6	do 6	Owner
523	Shoults, John	9	do 6	Owner
539	Smith, Andrew	19	do 6	Owner
540	Smith, John	19	do 6	Farmer's Son
545	Smith, Henry	pt 21	do 6	Owner
560	Smith, Andrew	e $\frac{1}{2}$ 8	do 7	Owner
578	Sanderson, Edward	20	do 7	Owner
584	Scott, John	3	do 8	Owner
497	Smith, Edward	19	do 5	Owner
592	Scott, William	e $\frac{1}{2}$ 8	do 8	Owner
378	Taylor, Robert	pt 1	E.C.R. 7	Owner
384	Tweedle, Robson	e $\frac{1}{2}$ 3	do 7	Owner
573	Thompson, Waller	16	W.C.R. 7	Owner
575	Taylor, William H.	18	do 7	Owner
576	Taylor, William H.	19	do 7	Owner
577	Taylor, William H.	20	do 7	Tenant
593	Talbot, Robert	w $\frac{1}{2}$ 8	do 8	Owner
594	Vance (Jennings & Vance)	e $\frac{1}{2}$ 12	W.C.R. 8	Owner
419	Watson, Alexander	pt 1	E.C.R. 7 & 8	Owner
449	Watson, Alexander	s $\frac{1}{2}$ 1	do 7	Owner
420	Walker, James	pt 1	do 8	Owner

Son

Son

Son

Tenant

No on Assess-
ment Roll.

	NAME.	No. of lot or	Concession.	Owner or Ten- ant.
561	Withers, John W.	w 1/2 8 do	7	Owner
508	Wilson, Isaac	27 do	5	Owner
509	Wilson, Albert	28 w.c.R.	5	Owner
519	Whimp, Robert	7 do	6	Tenant
536	Wells, John	w 1/2 16 do	6	Owler

PART II.

List of persons entitled to vote at Municipal Elec-
tions only.

NONE.

PART III.

List of persons entitled to vote at elections to the
Legislative Assembly only.

NONE.

14
of Me
certify
tute a
ing by
cipalit
the Le
consti
appear
cipal
upon a
emissi
immed
accord

Date

WILLIAM FRAZER, Clerk of the Municipality of McGillivray, in the County of Middlesex, do hereby certify that parts one and three of the within list, constitute a correct list for the year 1877 of all persons appearing by the last revised assessment roll of the said municipality, to be entitled to vote at elections for members of the Legislative Assembly, and that parts one and two constitute a correct list for the said year, of all persons appearing by the said roll to be entitled to vote at Municipal Elections in said municipality, and I hereby call upon all electors to examine the said lists, and if any omissions or other errors are perceived therein, to take immediate proceedings to have the said errors corrected according to law.

WILLIAM FRAZER,

Clerk.

Dated this 21st day of August, 1877.

elec-

*Certified
W. Frazer
Aug 29 1878*

*I certify that the foregoing list
of voters is the finally revised list for
McGillivray for the year 1877 and
that by mistake there are names there
by alterations have been made*

*W. Frazer
9 Aug 1878*

SUB-DIVISION NO. 1.

POLLING PLACE at Neil's School House, Lot No. 6, in the
Second Concession.

SUB-DIVISION NO. 2.

POLLING PLACE at Barber's School house, Lot No. 29, in
the Second Concession.

SUB-DIVISION NO. 3.

POLLING PLACE on Lot No. 14, in the 14th Concession
Town Hall.

SUB-DIVISION NO. 4.

POLLING PLACE at Cameron's School House, Lot No. 16,
in the 7th Concession.

SUB-DIVISION NO. 5.

POLLING PLACE at Lot No. 8, in the 22nd Concession.

SUB-DIVISION NO. 6.

POLLING PLACE at Delancy's School House, Lot No. 13,
in the 7th Concession, W. C. R.

CANTON MCN W 5 V 5 4 DE

No. 6, in the

Lot No. 29, in

th Concession

e, Lot No. 16

l Concession.

se, Lot No. 13
R.

