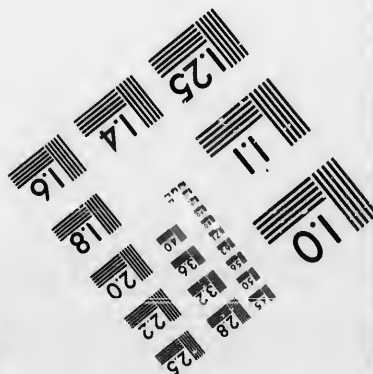
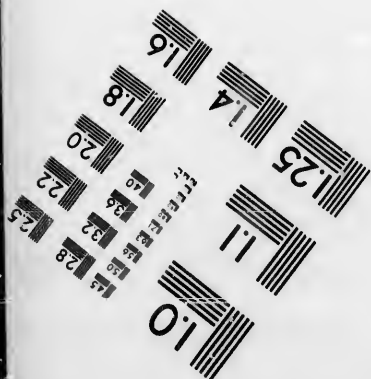
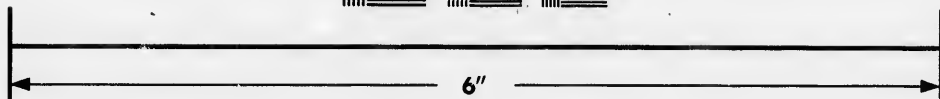
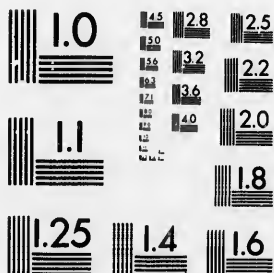

**IMAGE EVALUATION
TEST TARGET (MT-3)**



**Photographic
Sciences
Corporation**

23 WEST MAIN STREET
WEBSTER, N.Y. 14580
(716) 872-4503

1.5 2.8
2.0 3.2
3.6 4.5
5.0 5.6
6.3 7.1
8.0

**CIHM/ICMH
Microfiche
Series.**

**CIHM/ICMH
Collection de
microfiches.**



Canadian Institute for Historical Microreproductions / Institut canadien de microreproductions historiques

1.5 2.8
3.2 4.5
5.0 5.6
6.3 7.1
8.0

© 1986

Technical and Bibliographic Notes/Notes techniques et bibliographiques

The Institute has attempted to obtain the best original copy available for filming. Features of this copy which may be bibliographically unique, which may alter any of the images in the reproduction, or which may significantly change the usual method of filming, are checked below.

L'Institut a microfilmé le meilleur exemplaire qu'il lui a été possible de se procurer. Les détails de cet exemplaire qui sont peut-être uniques du point de vue bibliographique, qui peuvent modifier une image reproduite, ou qui peuvent exiger une modification dans la méthode normale de filmage sont indiqués ci-dessous.

- | | |
|--|--|
| <input checked="" type="checkbox"/> Coloured covers/
Couverture de couleur | <input type="checkbox"/> Coloured pages/
Pages de couleur |
| <input type="checkbox"/> Covers damaged/
Couverture endommagée | <input type="checkbox"/> Pages damaged/
Pages endommagées |
| <input type="checkbox"/> Covers restored and/or laminated/
Couverture restaurée et/ou pelliculée | <input type="checkbox"/> Pages restored and/or laminated/
Pages restaurées et/ou pelliculées |
| <input type="checkbox"/> Cover title missing/
Le titre de couverture manque | <input checked="" type="checkbox"/> Pages discoloured, stained or foxed/
Pages décolorées, tachetées ou piquées |
| <input type="checkbox"/> Coloured maps/
Cartes géographiques en couleur | <input type="checkbox"/> Pages detached/
Pages détachées |
| <input type="checkbox"/> Coloured ink (i.e. other than blue or black)/
Encre de couleur (i.e. autre que bleue ou noire) | <input checked="" type="checkbox"/> Showthrough/
Transparence |
| <input type="checkbox"/> Coloured plates and/or illustrations/
Planches et/ou illustrations en couleur | <input type="checkbox"/> Quality of print varies/
Qualité inégale de l'impression |
| <input type="checkbox"/> Bound with other material/
Relié avec d'autres documents | <input type="checkbox"/> Includes supplementary material/
Comprend du matériel supplémentaire |
| <input checked="" type="checkbox"/> Tight binding may cause shadows or distortion
along interior margin/
La reliure serrée peut causer de l'ombre ou de la
distorsion le long de la marge intérieure | <input type="checkbox"/> Only edition available/
Seule édition disponible |
| <input type="checkbox"/> Blank leaves added during restoration may
appear within the text. Whenever possible, these
have been omitted from filming/
Il se peut que certaines pages blanches ajoutées
lors d'une restauration apparaissent dans le texte,
mais, lorsque cela était possible, ces pages n'ont
pas été filmées. | <input type="checkbox"/> Pages wholly or partially obscured by errata
slips, tissues, etc., have been refilmed to
ensure the best possible image/
Les pages totalement ou partiellement
obscurcies par un feuillet d'errata, une pelure,
etc., ont été filmées à nouveau de façon à
obtenir la meilleure image possible. |
| <input type="checkbox"/> Additional comments:/
Commentaires supplémentaires: | |

This item is filmed at the reduction ratio checked below/
Ce document est filmé au taux de réduction indiqué ci-dessous.

10X	14X	18X	22X	26X	30X
<input type="checkbox"/>	<input type="checkbox"/>	<input checked="" type="checkbox"/>	<input type="checkbox"/>	<input type="checkbox"/>	<input type="checkbox"/>
12X	16X	20X	24X	28X	32X

The copy filmed here has been reproduced thanks to the generosity of:

Archives of Ontario
Toronto

The images appearing here are the best quality possible considering the condition and legibility of the original copy and in keeping with the filming contract specifications.

Original copies in printed paper covers are filmed beginning with the front cover and ending on the last page with a printed or illustrated impression, or the back cover when appropriate. All other original copies are filmed beginning on the first page with a printed or illustrated impression, and ending on the last page with a printed or illustrated impression.

The last recorded frame on each microfiche shell contain the symbol \rightarrow (meaning "CONTINUED"), or the symbol ∇ (meaning "END"), whichever applies.

Maps, plates, charts, etc., may be filmed at different reduction ratios. Those too large to be entirely included in one exposure are filmed beginning in the upper left hand corner, left to right and top to bottom, as many frames as required. The following diagrams illustrate the method:

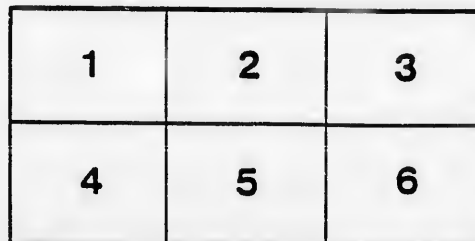
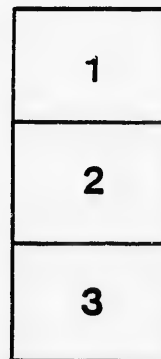

L'exemplaire filmé fut reproduit grâce à la générosité de:

Archives of Ontario
Toronto

Les images suivantes ont été reproduites avec le plus grand soin, compte tenu de la condition et de la netteté de l'exemplaire filmé, et en conformité avec les conditions du contrat de filmage.

Les exemplaires originaux dont la couverture en papier est imprimée sont filmés en commençant par le premier plat et en terminant soit par la dernière page qui comporte une empreinte d'impression ou d'illustration, soit par le second plat, selon le cas. Tous les autres exemplaires originaux sont filmés en commençant par la première page qui comporte une empreinte d'impression ou d'illustration et en terminant par la dernière page qui comporte une telle empreinte.

Un des symboles suivants apparaîtra sur la dernière image de chaque microfiche, selon le cas: le symbole \rightarrow signifie "A SUIVRE", le symbole ∇ signifie "FIN".

Les cartes, planches, tableaux, etc., peuvent être filmés à des taux de réduction différents. Lorsque le document est trop grand pour être reproduit en un seul cliché, il est filmé à partir de l'angle supérieur gauche, de gauche à droite, et de haut en bas, en prenant le nombre d'images nécessaire. Les diagrammes suivants illustrent la méthode.

NORWICH

VOTERS' LIST.

1886.

SECTION VI.—The Sheriff shall, immediately upon the receipt of his copies, cause one of them to be posted up in a conspicuous place in the Court House; the Clerk of the Peace, upon receipt of his copies shall cause one of them to be posted up in a conspicuous place in his office; every Public or Separate School Head Master or Mistress shall in like manner post up one of his or her copies on the door of the School House; and every Postmaster shall post one of his copies in his Post-office.



VOTERS' LIST, 1886.

Municipality of the
Village of Norwich

POLLING SUB-DIVISION NO. 1

Comprising that portion of the said Municipality lying north of Main street and east of Washington street.

PART 1.—List of persons entitled to vote at both Municipal Elections and Elections of the Legislative Assembly.

JURORS	NO ON ROLL	NAMES.	LOT.	STREET OR CON.	OWNER OR TENANT	P. O. AD.
J	4	Adams John H	23 & Pt 22	W s Cook st	Tenant	6
	8	Avey George W	25 & 26	W s W st	Owner	6
	9	Allen Thomas	21	E s St st	Tenant	6
	10	Allen Solomon	14 15 16	W s St st	Owner	6
	23	Bartholomew Thos C	30	E s W st	Owner	6
	31	Brown Charles	Pt 22	S s B st	Tenant	6
J	34	Bradley Wm H	18	E s W st	Owner	6
J	35	Bradley Archie R	17	E s W st	Owner	6
	36	Bradley Robert	Pt 15	E s W st	Owner	6
J	38	Bungay L F	7 8 11 12	N s E st	Owner	6
	39	Burke Robert	30	W s St st	Owner	6
J	41	Briggs Arthur	23	W s A st	Owner	6
J	42	Buckbrough Peter	17 18	W s St st	Tenant	6
	43	Bowman George	24	E s V st	Owner	6
	44	Braybrook George jr	7 8	N s B st	Owner	6
	45	Brown Arthur E	Pt 1	N s M st	Tenant	6
	46	Butterfield David S	19 20	E s W st	Owner	6
J	47	Batty Thomas	6 7	W s Cook st	Owner	6
J	48	Barr Edward	2 3	N s M st	Owner	6
	180	Braybrook George	26	E s St st	Owner	6
J	79	Chamberlain Chas H	12	E s St st	Tenant	6
J	81	Carter Samuel	7 8 & Pt 9	W s A st	Owner	6
	83	Catton Frederick	22	W s A st	Tenant	6
	84	Clark Alfred	12	E s A st	Tenant	6
J	87	Clark Henry	Pt 2	N s M st	Tenant	6
	108	Cooke Geo A	Chestnut Blk	E s St st	Owner	6
	109	Cook Ephraim C	7	S E Pt 4	Tenant	6
	234	Copeland William	29 30 31 32	W s A st	Owner	8
	116	Dykeman Abiather	25 26	E s W st	Owner	6
J	121	Duncan John	3 4 5 6	S s B st	Owner	6
J	122	Dennis Jarvis	3 4 5	W s V st	Owner	6
J	124	Donald D M	2 3	S s E st	Owner	6
	189	Ennis John D	Pt 3	N s E st	Tenant	6
	145	Fletcher John G	Pt 15	N s N Ct st	Owner	6
J	147	Fell William	1	E s A st	Owner	6
	31	Griffin Lafayette	Pt 22	S s B st	Owner	6
J	157	Gillesby James	4	S s E st	Owner	6

JURORS.	NO ON ROLL
J	158
J	160
	373
J	169
	172
	175
J	177
	179
J	181
J	182
	183
	184
	185
	186
J	192
J	193
	194
	178
	201
	206
J	80
	232
J	233
J	235
	236
	237
	239
J	240
J	241
J	242
J	245
	247
J	248
	249
	283
	290
J	291

OWNER OR TENANT	P. O. AD.	JURORS.	NO ON ROLL	NAMES.	LOT.	STREET OR COM.	OWNER OR TENANT	P. O. AD.
Tenant	6	J	158	George W H	24	W s A st	Owner	6
wner	6	J	160	Grove Chas E	6 7	E s V st	Tenant	6
Tenant	6		373	Gray William	7	Pt s Pt 4	Owner	15
wner	6			Gillesby George	3 4	S s N st	Owner	6
wner	6	J	169	Hartsell John	2	E s W st	Tenant	6
Tenant	6		172	Hand John	21 & Pt 22	E s W st	Owner	6
wner	6		175	Hunt Levi	8 9 10	W s St st	Owner	6
wner	6	J	177	Hambley Wm S	5	E s S st	Tenant	6
wner	6		179	Howell James	26	E s S st	Tenant	6
wner	6	J	181	Hessinan Daniel	21 22 23	W s V st	Owner	6
wner	6	J	182	Huff Dennis L	Blk 24	E s A st	Owner	6
wner	6		183	Haley Warren	10	W s V st	Tenant	6
Tenant	6		184	Haken James	23 24	W s S st	Owner	6
wner	6		185	Hill Alfred H S	Pt 1	N s M st	Tenant	6
wner	6		186	Henderson Alex	3	E s V st	Tenant	6
Tenant	6	J	192	Henderson Henry	Blk B 12	E s Cooke st	Owner	6
wner	6	J	193	Harper Geo H	Pt 15	E s A st	Tenant	6
wner	6		194	Haken Henry	Pt 2	N s M st	Tenant	6
wner	6		178	Johnston Wm L	5	E s S st	Owner	6
Tenant	6		201	Johnston John	Pt 2	N s M st	Tenant	6
wner	6		206	Kenning Alfred	2	W s V st	Tenant	6
Tenant	6	J	80	Moore Jacob	12	E s St st	Owner	6
Tenant	6		232	Mulholland Joshua	5 6	N s B st	Owner	6
wner	6	J	233	Mautha John	29 30 31 32	W s A st	Tenant	6
Tenant	6	J	235	Miller Wm A	Pt 22	W s S st	Tenant	6
wner	8		236	Myers Leonard R	22	E s S st	Tenant	6
			237	Mustard Wm A	Pt Blk A	E s S st	Tenant	6
wner	6		239	Miller David W	Pt Blk A	E s S st	Owner	6
wner	6	J	240	Miller W H	1 2	W s A st	Owner	6
wner	6	J	241	Miller Hugh	1 2 3 4 5	W s Cooke st	Owner	6
wner	6	J	242	Miller John H	Pt Blk A	E s S st	Owner	6
		J	245	Mott Henry	5 6	N s M st	Owner	6
Tenant	6		247	Merrill Wm	8 9	E s Cooke st	Owner	6
		J	248	Merill Wm S	8 9	E s Cooh e st	Owner	6
wner	6		249	McCurdy Areh'd	11	E s Cooke st	Owner	6
wner	6		283	Perkins Elisha	28	E s W st	Owner	6
wner	6		290	Poldon Wm	Pt Blk A	E s S st	Owner	6
wner	6	J	291	Poldon Geo W	Pt 8	W s V st	Owner	6

JURORS.	NO ON ROLL	NAMES.	LOT.	STREET OR CON.	OWNER OR TENANT	P. O. A.D.
		292 Palmer William	18	W s V st	Owner	6
J		302 Roddy Alonzo	25	E s S st	Tenant	6
J		303 Robson John P	6	W s S st	Owner	6
J		304 Rathvon Wellington	4 5	W s A st	Owner	6
		305 Russell Albert	Pt 1	N s M st	Tenant	6
		169 Snyder Walter	27	E s W st	Owner	6
		324 Switzer Tobias	11 14	W s A st	Tenant	6
J		327 Sirr Thomas	28	E s S st	Owner	6
		328 Scutt William	36	E s S st	Tenant	6
		330 Sutherland Fitzgerald	12 18	W s S st	Owner	6
J		331 Stevenson David	11	W s S st	Owner	6
		334 Smith Geo W	6	W s V st	Tenant	6
J		335 Stevenson James	12 18 14	E s W st	Owner	6
J		336 Stevenson Geo H	12 18 14	E s W st	L S	6
J		337 Stevenson James C	12 18 14	E s W st	L S	6
		352 Stover Jacob	7	E s A st	Owner	6
J		378 Stevenson Wm N	17 18 19 20	S s S st	Owner	6
		348 Sampson Wm A		E s S st	Income	6
		363 Thrower James	Pt 11	N s S Ct st	Tenant	6
		364 Tufford Walter	4	W s S st	Tenant	6
		366 Tidey John A	11 12	W s V st	Owner	6
J		367 Tidey Claudius	9 10 11 12 13	E s V st	Owner	6
		372 Treffry Chas J	7	Pt s Pt con 4	Owner	6
		377 Venables Joseph T	21	W s S st	Tenant	6
		379 Vahalstine James	3 4	S s N st	Tenant	6
		389 Wilcox Leonard	28 29	W s S st	Tenant	6
J		393 Watson Isaac	33 34 35	E s S st	Owner	6
J		394 Winters Edward	7	W s S st	Owner	6
J		395 Walker Geo E	6	E s S st	Owner	6
J		396 Walker Samuel W	6	E s S st	Tenant	6
		397 Welch Ebenezer	21	W s A st	Owner	6
		398 Wrigglesworth Isaac	14 15	E s V st	Owner	6
		399 Walker William	Pt 15	E s A st	Tenant	6
		416 Young Lafayette	Pt 11	N s S Ct st	Tenant	6
J		417 Yates John H	Pt 5	W s S st	Owner	6
		418 Yates John F	Pt 5	W s S st	Owner	6
J		419 Yates George	Pt 8 9	W s V st	Owner	6

JURORS.	NO ON ROLL.
---------	-------------

J 420

J 421

422

PAR

11

176

329

5

207

248

246

300

301

390

PART

113

VOTERS' LIST, 1886.

Municipality of the Village of Norwich

POLLING SUB-DIVISION NO. 2

Comprising that portion of the said Municipality lying north of Main street and west of Washington street.

PART 1.—List of persons entitled to vote at both Municipal Elections and Elections of the Legislative Assembly.

JURORS.	NO ON ROLL.
	1
J	2
	3
J	6
J	7
J	16
	17
	19
J	21
	24
	25
J	26
	28
	29
J	33
	40
J	50
J	51
J	53
J	57
J	60
	59
J	61
	62
J	63
J	64
	65
J	66
	67
	68
J	71
J	74
J	76
	77
	78
	89
	94
J	107
	375

JURORS.	NO ON ROLL.	NAMES.	LOT.	STREET OR CON.	OWNER OR TENANT	P. O. AD.
	1	Adams Frank S	9	N s E st	Owner	6
J	2	Abel Alexander	10	N s E st	Owner	6
	3	Avery Angus A	7 8	W s Cly st	Tenant	6
J	6	Adams Henry J	9	E s J st	Owner	6
J	7	Adams Frank W	Pt 2	E s J st	Tenant	6
J	16	Batty Wm jr	Pt 8	W s Cly st	Owner	6
	17	Ballard Henry A	Blk J	E s Ctr st	Owner	6
	19	Bramley Thomas	69	E s Sp st	Tenant	6
J	21	Bradley David H	81 82	N s Mary st	Owner	6
	24	Bushell Augustus	Blk G	W s J st	Owner	6
	25	Barrett James	26	N s N Ct st	Owner	6
J	26	Bowmar John	12	N s E st	Tenant	6
	28	Brown Anson	12	S s E st	Tenant	6
	29	Brown James	12	S s E st	Tenant	6
J	33	Brown Geo F	25	W s W st	Owner	6
	40	Barker Wm	Pt Blk M	W s J st	Owner	6
J	50	Bleakley George	2	W s J st	Owner	6
J	51	Bleakley Walter H	11	N s M st	Tenant	6
J	53	Bishop Alfred	Pt 8	con 4	Owner	6
J	57	Brown W R	7	N s M st	Owner	6
J	60	Bingham Albert	Pt Blk F	E s Ctr st	Tenant	6
	59	Crocker Thos	Blk N O P	W s Ctr st	Owner	6
J	61	Cunningham Hiram	111 112	W s Ctr st	Owner	6
	62	Chiswell Joseph	38 38 1/2	S s E st	Owner	6
J	63	Chiswell Alfred	21 6 7	N s M st	Tenant	6
J	64	Chiswell Thomas	21 6 7.	N s M st	Owner	6
	65	Chiswell William	3 4 5	N s M st	Tenant	6
J	66	Chiswell Samuel	3 4 5	N s M st	Owner	6
	67	Coon Geo W	Pt Blk F	S s Ctr st	Owner	6
	68	Cornwell George	19	E s Sp st	Tenant	6
J	71	Creighton Samuel J	33	N s N Ct st	Tenant	6
J	74	Chiswell Thos	8	N s E st	Owner	6
J	76	Conliff Thomas	Pt 8	N s M st	Tenant	6
	77	Cressman A W	12	W s W st	Tenant	6
	78	Cohoe Wm	13	W s W st	Owner	6
	89	Clark Fred J	3	W s W st	Owner	6
	94	Cornwell Samuel	Pt 8	N s N Ct st	Owner	6
	107	Coker Wm F	Pt 5	N s M st	Owner	6
	375	Clayton George	34	S s E st	Owner	6

JURORS	NO ON ROLL	NAMES.	LOT.	STREET OR CON.	OWNER OR TENANT	P. O. AD.
	115	Diggon Andrew	68	E s Sp st	Tenant	6
J	117	Day Sylvester	13 14	N s M st	Tenant	6
	118	Dykeman Angus	2	W s W st	Owner	6
	119	Doney Peter	11	W s W st	Owner	6
	120	Dewight Charles	10	W s W st	Tenant	6
J	123	Donald Davis	7	N s E st	Owner	6
J	132	Dykeman Albert	Pt 10 11	S s E st	Owner	6
	136	Edmiston John	72 73	W s Ctr st	Tenant	6
	137	Edwards Joseph	32 33	W s Sp st	Owner	6
	138	East Henry M.	3 4	W s Cly st	Owner	6
	140	Eggman Henry	4	W s J st	Owner	6
	144	Farr Henry	15 16 17.	W s Sp st	Tenant	6
J	146	Funnerton James	3	W s J st	Tenant	6
	150	Franks Wm H	Pt 8	N s M st	Tenant	6
J	151	Falconer George W	Pt 8	W s W st	Owner	6
	152	Falconer Wm H	Pt 8	W s W st	L S	6
	153	Gillesby George	34	N s N Ct st	Tenant	6
	154	Griswold John L.	Pt 9	W s W st	Tenant	6
	156	Guttridge Henry	Pt 8 9	W s W st	Tenant	6
	355	Gray Wm E	Pt 9 10	E s Cly st	Owner	3
J	20	High George	69	E s Sp st	Owner	6
J	165	Hollingsworth Allen	75 76 77 78	W s Ctr st	Tenant	6
	166	Hardy Allen	45	W s Sp st	Tenant	6
	170	Hilliker William	38	N s N Ct st	Owner	6
J	171	Herod Walter	11 12	S s S Ct st	Owner	6
	173	Hainsworth Steinhoff	Pt 8 9	W s W st	Tenant	6
	174	Haight Thomas	5 6	N s E st	Owner	6
J	189	Hersec Arthur	Pt 2	E s J st	Tenant	6
J	200	Ingleby John F	16	N s M st	Owner	6
	69	Jacobs Wm F	19	E s Sp st	Owner	6
	203	Johnston A C	26	N s N Ct st	Tenant	6
	204	Kneal Thomas	4	Blk P Pt 8	Owner	14
	210	Kirk D A	4	W s W st	Tenant	4
	288	Kelly Charles	6	S s E st	Owner	4
J	215	Lawrason John	85 86	N s Mary st	Owner	6

JURORS.	NO ON ROLL.
	216
	220
	221
	222
	223
J	224
J	225
	226
J	227
J	228
J	230
J	231
	244
	251
	255
	256
	286
	341
	381
	270
	110
	273
J	279
	281
	278
	282
J	284
	285
	287
J	289
	358
	72
J	296
J	297
J	298
	299
	155
	310

OWNER OR TENANT	P. O. AD.	JURORS.	NO ON ROLL.	NAMES.	LOT.	STREET OR CON.	OWNER OR TENANT	P. O. AD.
tenant	6		216	Lott Hiram	86 87 88 89	W s Sp st	Owner	6
tenant	6		220	Marrah Michael	98 109	W s Ctr st	Owner	6
ner	6		221	Mustard John C	51 51 $\frac{1}{2}$	N s E st	Tenant	6
ner	6		222	Moore Martin	47 48 49 50	N s E st	Tenant	6
tenant	6		223	McAllister John	8 9	N s M st	Owner	6
ner	6		224	McAllister Jas	8 9	N s M st	Tenant	6
ner	6	J	225	McCay Jno R	K	W s W st	Tenant	6
	6		226	Mott Elias		W end B st	Owner	6
tenant	6	J	227	Murton Gec W	4	E s Cly st	Tenant	6
wner	6	J	228	Moore Joseph J	9	E s J st	Owner	6
wner	6	J	230	Mills Isaac	27	W s W st	Owner	6
wner	6	J	231	Moyer Ryerson	6	W s W st	Owner	6
tenant	6		244	McCay Samuel B	3	E s J st	Owner	6
tenant	6		251	Moore Henry S	Pt 9	N s M st	Owner	6
tenant	6		255	Magee Jno V	7	N s M st	Tenant	6
wner	6		256	Magee John	7	N s M st	Owner	15
S	6		286	Morris Robert	5	E s J st	Owner	6
	6		341	Miller G C	Pt 37	N s N Ct st	Owner	11
tenant	6		381	McCubbin Samuel	Blk A	E s Ctr st	Owner	7
tenant	6		270	Newman Joseph	Pt 8	W s Cly st	Tenant	6
tenant	6		110	Phepoe T B	Pt 9	N s M st	Tenant	6
wner	6		273	Palmer Edwin C	Pt 8	N s M st	Owner	6
tenant	6	J	279	Pritchard Hiram	52 53 54 55 56 57	N s E st	Tenant	6
tenant	6		281	Purdy Ira	79 80	W s Sp st	Owner	6
wner	6		278	Proctor Henry	26	E s Ctr st	Tenant	6
tenant	6		282	Pritchard A J	1 2	N s M st	Tenant	6
wner	6	J	284	Pollock John	W $\frac{1}{2}$ 37	N s N Ct st	Owner	6
tenant	6		285	Patient George	5	E s J st	Tenant	6
Owner	6		287	Panter Charles	6	S s E st	Tenant	6
tenant	6	J	289	Poldon Ernest	14	W s W st	Owner	6
Owner	6		358	Patton George	7	S s E st	Owner	6
Owner	6	J	72	Ross Hugh	33	N s N Ct st	Owner	5
Tenant	6	J	296	Rawlings Richard	Pt 8	W s Cly st	Owner	6
	6	J	297	Robinson J H	Pt 9 & 10	E s Cly st	Tenant	6
Owner	14	J	298	Redmond Samuel	6	W s Cly st	Owner	6
Tenant	6		299	Roddy Wm H	Pt Blk F 1	W s W st	Owner	6
Owner	6		155	Stinson Wm H	Pt 8 & 9	W s W st	Owner	11
Owner	6		310	Strode William	Blk K	E s Ctr st	Owner	6

JURORS.	NO ON ROLL	NAMES.	LOT.	STREET OR CON	OWNER OR TENANT	P. O. AD.
	911	Strode Samuel	Blk L	E s Ctr st	Tenant	6
	912	Strode Lot		N end Ctr st	Owner	6
	913	Stroud William	Pt of S W $\frac{1}{4}$	9 con 4	Owner	6
J	914	Stroud Marshall	Pt of S W $\frac{1}{4}$	9 con 4	Tenant	6
J	915	Stover William	3 4	W s W st	Owner	6
J	917	Swartout Eugene	22	S s N Ct st	Owner	6
	918	Stevenson Albert	35	W s J st	Owner	6
	919	Stephenson Edmond	6	W s J st	Owner	6
	921	Stephens Samuel	58 59 60 91 62	W s Sp st	Owner	6
	922	Springstead Simon	4	E s J st	Tenant	6
J	923	Searles Jas A	5	W s J st	Owner	6
J	925	Siple Austin	5	W s W st	Owner	6
J	939	Sutton Granville C	Pt 6	N s M st	Owner	6
J	940	Sutherland David I	Pt 37	N s N Ct st	Tenant	6
	951	Snyder R O	44 & E $\frac{1}{2}$ 6	W s Cly st	Owner	6
J	954	Thompson James M	Pt 9 & 10	E s Cly st	Tenant	6
	956	Thomas D H	Pt 8	E s J st	Owner	6
	957	Taylor Thomas	7	S s E st	Tenant	6
	959	Taylor George	8	S s E st	Owner	6
J	961	Thompson Robt W	Pt 8	W s Cly st	Owner	6
	971	Tapley Thos O	7 8	W s W & E s J st	Owner	6
J	974	Vanbuskirk Alvin	34	S s E st	Tenant	6
J	976	Vanbuskirk Marshall	11	N s E st	Tenant	6
J	27	Winters Frank	12	N s E st	Owner	6
	167	Wilson Chas	45	W s Sp st	Owner	6
J	380	Watson Joseph	Blk A	E s Ctr st	Tenant	6
J	382	Wilson John	Pt 9	N s M st	Owner	6
J	384	Woodard Wm D	L	W s Cly st	Owner	6
	385	Webster Hugh V	31	E s J st	Owner	6
J	386	Willitts Philip	21	N s S Ct st	Tenant	6
	387	Wilson James	13	S s E st	Tenant	6
J	388	Wood Henry	2	E s Cly st	Owner	6
	392	Walker Spencer	5 6	N s E st	Income	6
J	412	Welch Charles	30	N s N Ct st	Owner	6
	414	Whittaker Robert		Blk M	Owner	2
	426	Williamson J S		N s M st	Income	6

JURORS.	NO ON ROLL.
---------	-------------

PART

18

29

70

73

75

277

320

316

362

360

391

411

PART

58

272

276

353

388

OWNER OR TENANT	P. O. AD.	JURORS.	NO ON ROLL.	NAMES.	LOT.	STREET OR CON.	OWNER OR TENANT	P. O. AD.
PART II.—Persons entitled to vote at Municipal Elections only and not at Elections for the Legislative Assembly.								
nant	6			18 Ballard Mrs Mary	Blk J	E s Ctr st	Owner	6
ner	6			29 Capron Jane	12	S s E st	Owner	9
ner	6			70 Cross Mary M	Pt 8	W s Cly st	Owner	6
nant	6			73 Cohoe Elsie	14	S s E st	Tenant	6
ner	6			75 Collard Mrs Margaret	Pt 10 11	W s J st	Owner	6
ner	6			277 Pearson Mary	9	W s Cly st	Owner	6
ner	6			320 Schooley Manervy	7	W s J st	Owner	6
nant	6			316 Somerville Isabella	1	E s Cly st	Tenant	6
ner	6			362 Stephenson Mary	23	N s E Ch st	Owner	6
nant	6			360 Treffry Mary Ann	9	S s E st	Owner	6
ner	6			391 Weir Mariah	5	S s E st	Owner	6
nant	6			411 Webster Sarah	30	N s N Ct st	Owner	6

PART III.—Persons entitled to vote at Elections for the Legislative Assembly only and not at Municipal Elections.								
ner	6			58 Batty Norman		W s Cly st	W E	6
ner	6			272 Newell Frank	2	E s J st	W E	6
nant	6			276 Patient John L		W s W st	W E	6
ner	6			353 Savage Alfred		W s J st	W E	6
nant	6			388 Woodward Henry	55 56	W s Cly st	Income	6

VOTERS' LIST, 1886.

Municipality of the Village of Norwich

POLLING SUB-DIVISION NO. 3

Comprising that portion of the said Municipality of the Village of Norwich lying south of Main street in the said Municipality.

PART 1.—List of persons entitled to vote at both Municipal Elections and Elections of the Legislative Assembly.

JURORS.	NO. ON	ROLL
---------	--------	------

J	12	
J	13	
J	14	
J	15	

J	22	
	49	
J	54	
	55	
	56	
	261	
	263	
	264	
	425	

J	90	
	91	
J	92	
J	93	
J	96	
	97	
	98	
	99	

J	100	
	101	
	102	
J	103	
J	104	
J	105	
J	106	
	111	
	188	
	350	

115

125

127

128

129

133

134

212

JURORS.	NO. ON ROLL.	NAMES.	LOT.	STREET OR CON	OWNER OR TENANT	P. O. AD.
J	12	Addison Byron	Pt 9	S s M st	Owner	6
J	13	Aitcheson Jas R	Pt 1	S s M st	Tenant	6
J	14	Addison Wm	11 12	S s M st	Owner	6
J	15	Avey Chas F	Pt 8	W s St st	Owner	6
J	22	Brown John	Pt N Pt 9	5	Owner	6
	49	Barr James	Pt 1	S s M st	Owner	6
J	54	Brady Nicholas	1	S s M st	Owner	6
	55	Brady Leonard	1	S s M st	L S	6
	56	Brady Edward	1	S s M st	L S	6
	261	Barr George	Pt 12	N s T st	Owner	6
	263	Barker Wm P	Blk A 74	S s Cr st	Owner	6
	264	Barker Isaac	Blk A 74	S s Cr st	Owner	6
	425	Breithaupt Louis	Pt 9	E s Ch st	Owner	6
J	90	Clutton Jno L	Pt 7	S s M st	Owner	6
	91	Chambers Frank	33 34	S s Pal st	Owner	6
J	92	Cohoe Seth	6	S s Tidey st	Tenant	6
J	93	Chambers Solomon	11	S s F st	Tenant	6
J	96	Craig Robert	86	N s Cr st	Owner	6
	97	Carman George	11 47 48	S s Cr st	Owner	6
	98	Cook Ebenezer R	75 76 80	N s Pl st	Owner	6
	99	Carter James	Pt 7	E s St st	Tenant	6
J	100	Chiswell George	Pt 8	W s S st	Owner	6
	101	Chambers Naham	27	W s S st	Owner	6
	102	Case Wm	14	W s S st	Owner	6
J	103	Caverhill Walter	Pt Blk F	W s S st	Owner	6
J	104	Chambers Benjamin	5	N s Pal st	Owner	6
J	105	Clark Jno W	15	S s F st	Owner	6
J	106	Clark John	15	S s F st	Owner	6
	111	Cooke Allen B		S s M st	Income	6
	188	Coon Stephen	Pt 9 13 14	W s Sp st	Owner	6
	350	Carlton Thomas.	13 14	S s F st	Owner	6
	115	Dickenson Noble	Pt 7	S s M st	Owner	6
	120	Dager Herman J	Pt 1	S s M st	Tenant	6
	127	Dalton Nelson	Pt 13	S s M st	Tenant	6
	128	Donley James	49	S s Car st	Tenant	6
	129	Davis Wm J	10 11	E s S st	Owner	6
	133	Dake Cornelius	6 Pt 5	S s M st	Owner	6
	134	Dickson Arch G		S s M st	Income	6
	212	Derbyshire Harvey	6	S s Car st	Owner	6

vich

ch lying south

Elections of th

JURORS.	NO ON ROLL.	NAMES.	LOT.	STREET OR CON.	OWNER OR TENANT	P. O. AD.	JURORS.	NO ON ROLL.
	141	Eggman Henry W	8	N s T st	Owner	6	J	293
	142	Elliott Philander	66 67 68	S s Pal st	Owner	1	J	294
	143	Elliott Elgin S	66 67 69	S s Pal st	Owner	1	J	295
	148	Farrington Jas II	10 11 12	S s M st	Owner	6	J	403
J	149	Fairley Wm	63 54	N s Pal st	Tenant	6	J	306
J	161	Glover Elias W	61 62	W s Pit st	Owner	6	J	307
J	162	Gillam John M	2	W s S st	Owner	6	J	199
J	163	Gagnier Jerome	Pt 7	E s S st	Owner	6	J	209
J	181	Higles Peter	58 59 60	S s Pal st	Owner	6	J	209
J	187	Howarth Walter	Pt 9 13 14	W s Sp st	Tenant	6	J	338
J	190	Henderson Jno C	Pt 2	S s M st	Tenant	6	J	342
J	191	Henderson Wm H	Pt 2	S s M st	Tenant	6	J	343
J	195	Hammon Fred	55 55	N s Pal st	Tenant	6	J	344
J	197	Herrick Peter	Blk B		Owner	6	J	345
J	198	Hill Joel	13	W s S st	Tenant	6	J	346
J	208	Kent Leander D	Pt N Pt 7	5 con	Tenant	6	J	347
J	213	Kingswell Wm	9 & 12	W s O & N s P st	Owner	6	J	349
J	214	Kelso Joseph	Pt 9	E s Pit st	Tenant	6	J	869
J	219	Kelso Jno	Pt 9	E s Pit st	Owner	6	J	368
	217	Lott Benjamin A	87	N s Car st	Owner	6	J	269
	218	Lott William	7	S s Bar st	Owner	6	J	400
J	252	McLean D J	26	W s S st	Owner	6	J	401
J	253	Moore Jno L	3 4	S s M st	Owner	6	J	402
J	254	McCallum Jno	Pt 4	S s M st	Tenant	6	J	403
J	257	McKee Wm	51	S s Pal st	Owner	6	J	404
J	258	McDowell David	7 8	S s M st	Owner	6	J	405
J	260	Mason George	Pt 12	N s T st	Tenant	6	J	406
J	262	McHardy John H	Blk A 74	S s Car st	Tenant	6	J	407
J	265	McCay William	5 6	E s S st	Tenant	6	J	408
J	266	McConnell Elisha	Pt 7	con 5	Tenant	6	J	409
J	267	Misener Matthew	57	S s Pal st	Owner	6	J	410
J	268	Mason Danl W	80 81 78 79	S s C & N s Pal st	Owner	10	J	423
	271	Nesbitt M M	7	S s M st	Owner	15	J	424
	274	Proctor James	10	S s Car st	Tenant	6	J	
J	275	Pratt David	1	W s S st	Owner	6	J	

OWNER OR TENANT	P.O. AD.	JURORS.	NO ON ROLL	NAMES.	LOT.	STREET OR CON	OWNER OR TENANT	P.O. AD.
Owner	6	J	293	Pettitt Edward	8	S s M st	Owner	6
Owner	1	J	294	Palmer John S	7	S s F st	Owner	6
Owner	1	J	295	Palmer Thos J	Pt Blk F	W s S st	Owner	6
		J	403	Pitcher Seneca	Pt 5 & 6	S s M st	Owner	6
Owner	6							
Tenant	6		306	Roddy David M	16	S s Pal st	Owner	6
		J	307	Robinson Joseph	90	Blk C	Owner	6
Owner	6							
Owner	6		199	Smiley Sampson	13	W s S st	Owner	8
Owner	6		209	Sackrider Cornwell	Pt N Pt 7	con 5	Owner	6
Owner	6		209	Sackrider Clesson	Pt N Pt 7	con 5	Owner	6
Owner	6		338	Smith Joseph	8	S s F st	Tenant	6
Tenant	6		342	Swartout L D	15	S s M st	Owner	6
Tenant	6		343	Searles Alfred	50	S s Car st	Owner	6
Tenant	6		344	Searles Alfred J	50	S s Car st	L S	6
Tenant	6		345	Searles Andrew	51 52	S s Car st	Owner	6
Owner	6		346	Searles W B	45 46	N s Pal st	Owner	6
Tenant	6		347	Searles Geo A	45 46	N s Pal st	L S	6
Tenant	6	J	349	Summers Ambrose	10	W s Ch st	Owner	6
Owner	6	J	369	Shellard William	4	W s S st	Owner	6
Tenant	6							
Tenant	6	J	368	Thomson Thos Y	4	W s S st	Tenant	6
Owner	6							
Owner	6	J	269	Vanvalkenburg Hop	Pt 8	S s T st	Owner	6
Owner	6							
Owner	6	J	400	Westlake Henry	25	W s S st	Owner	6
			401	Woodard Ransom	9	S s M st	Tenant	6
Owner	6	J	402	Woods Henry	Pt 5 & 6	S s M st	Tenant	6
Owner	6	J	404	Woods Edward	Pt 5 & 6	S s M st	Tenant	6
Tenant	6	J	406	Wilson Solomon	Pt 8	S s M st	Owner	6
Owner	6		407	Woodard Sylvester	6	E s Ch st	Tenant	6
Owner	6		408	Winfield Percy	Pt 12	S s F st	Tenant	6
Tenant	6		409	Winfield George	85	N s Car st	Owner	6
Tenant	6	J	410	Whaley James	3	W s S st	Owner	6
Tenant	6							
Tenant	6		423	Zufelt George	18	S s Pal st	Tenant	6
Owner	6		424	Zufelt Eddy P	18	S s Pal st	Owner	6
Owner	10							
Owner	15							
Tenant	6							
Owner	6							

JURORS.	NO ON ROLL.	NAMES.	LOT.	STREET OR CON.	OWNER OR TENANT	P. O. AD.
PART II.—Persons entitled to vote at Municipal Elections only and not at Elections for the Legislative Assembly.						
	52	Buck Anna	5	E s Ch st	Owner	6
	88	Carroll Caroline	Pt 4	S s M st	Owner	6
	130	DeMontmorency Anna	58 59 60	S s Pal st	Tenant	6
	196	Hagerman Frances	Pt 9	con 5	Owner	6
	205	Kingsford Jane	6	S s M st	Owner	6
	211	Knaggs Clara	6	S s Car st	Tenant	6
	250	Moore Annie H	Pt N Pt 7	con 5	Owner	6
	259	Mason Alice	Blk G & H	S s F st	Owner	6
	405	Wickham Eliza	Pt 4	S s M st	Owner	6

PART III.—Persons entitled to vote at Elections for the Legislative Assembly only and not at Municipal Elections.

	112	Cole J M		S s M st	Income	6
	238	McIntyre Thomas		S s M st	WE	6
	309	Russell Edward		S s F st	WE	6
		Rotz Henry	22 23 24	E s O st	Owner	6

OWNER OR TENANT	P. O. AD.
--------------------	-----------

lections

ner 6

ner 6

nant 6

ner 6

ner 6

nant 6

ner 6

ner 6

ner 6

only only and

come 6

E 6

E 6

wner 6

The aggregate number of names of persons upon the foregoing list qualified to serve as Jurors is One Hundred and Sixty-Two

I, WILLIAM WALKER, Clerk of the Municipality of the Village of Norwich, in the County of Oxford, do hereby certify that Parts One and Three of the within list constitute a correct list for the year 1886 of all persons appearing by the last revised Assessment Roll of the said Municipality, to be entitled to vote at Elections of the Legislative Assembly, and that Parts One and Two constitute a correct list for the said year of all persons appearing by said Roll to be entitled to vote at Municipal Elections in said Municipality; and I hereby call upon all Electors to examine said list, and if any omissions or other errors are perceived therein, to take immediate proceedings to have the said errors corrected according to law.

Dated this 21st day of July, 1886.

WILLIAM WALKER,

Clerk of the Municipality of the Village of Norwich,

