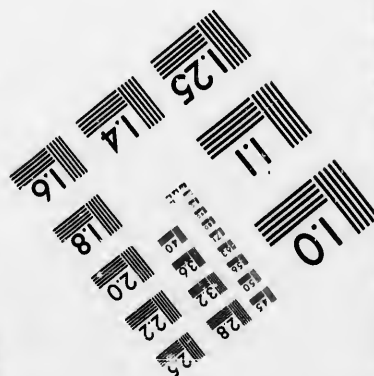
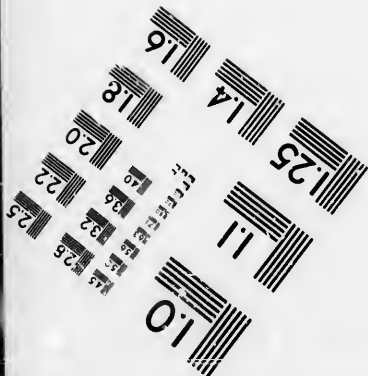
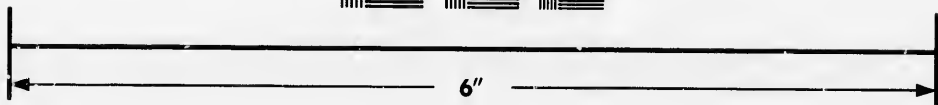
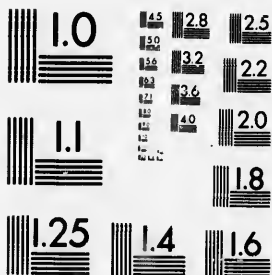

**IMAGE EVALUATION
TEST TARGET (MT-3)**



**Photographic
Sciences
Corporation**

23 WEST MAIN STREET
WEBSTER, N.Y. 14580
(716) 872-4503

**CIHM/ICMH
Microfiche
Series.**

**CIHM/ICMH
Collection de
microfiches.**



Canadian Institute for Historical Microreproductions / Institut canadien de microreproductions historiques

© 1986

The copy filmed here has been reproduced thanks to the generosity of:

Archives of Ontario
Toronto

The images appearing here are the best quality possible considering the condition and legibility of the original copy and in keeping with the filming contract specifications.

Original copies in printed paper covers are filmed beginning with the front cover and ending on the last page with a printed or illustrated impression, or the back cover when appropriate. All other original copies are filmed beginning on the first page with a printed or illustrated impression, and ending on the last page with a printed or illustrated impression.

The last recorded frame on each microfiche shall contain the symbol \rightarrow (meaning "CONTINUED"), or the symbol ∇ (meaning "END"), whichever applies.

Maps, plates, charts, etc., may be filmed at different reduction ratios. Those too large to be entirely included in one exposure are filmed beginning in the upper left hand corner, left to right and top to bottom, as many frames as required. The following diagrams illustrate the method:

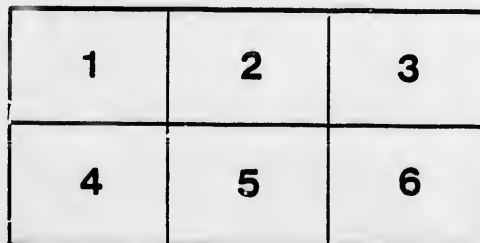
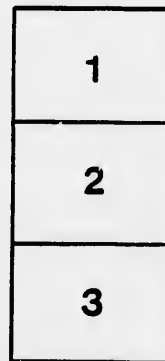
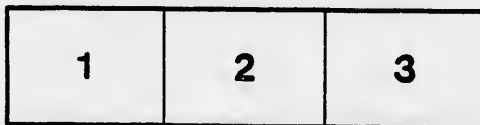

L'exemplaire filmé fut reproduit grâce à la générosité de:

Archives of Ontario
Toronto

Les images suivantes ont été reproduites avec le plus grand soin, compte tenu de la condition et de la netteté de l'exemplaire filmé, et en conformité avec les conditions du contrat de filmage.

Les exemplaires originaux dont la couverture en papier est imprimée sont filmés en commençant par le premier plat et en terminant soit par la dernière page qui comporte une empreinte d'impression ou d'illustration, soit par le second plat, selon le cas. Tous les autres exemplaires originaux sont filmés en commençant par la première page qui comporte une empreinte d'impression ou d'illustration et en terminant par la dernière page qui comporte une telle empreinte.

Un des symboles suivants apparaîtra sur la dernière image de chaque microfiche, selon le cas: le symbole \rightarrow signifie "A SUIVRE", le symbole ∇ signifie "FIN".

Les cartes, planches, tableaux, etc., peuvent être filmés à des taux de réduction différents. Lorsque le document est trop grand pour être reproduit en un seul cliché, il est filmé à partir de l'angle supérieur gauche, de gauche à droite, et de haut en bas, en prenant le nombre d'images nécessaire. Les diagrammes suivants illustrent la méthode.

VOTERS' LIST, 1893,

MUNICIPALITY OF



Township of Wainfleet.

SCHEDULE OF POST OFFICES :

Figure No	1, Marshville	Figure No	18, Fort Erie.
"	2, Winger.	"	19, Hewitt
"	3, Forks Road	"	21, Humberstone.
"	4, Wellandport	"	22, Niagara Falls.
"	5, Lowbanks	"	23, Port Dalhousie.
"	6, Attercliffe	"	24, Burnaby.
"	7, Canderville.	"	25, Fonthill.
"	8, Moulton Station.	"	26, St Davids.
"	9, Welland	"	27, Perry Station.
"	10, Fenwick	"	28, Homer
"	11, Port Colborne	"	29, Effingham.
"	12, Thorold	"	30, Victoria.
"	13, Drummondville.	"	31, Buffalo
"	14, St Catharines	"	32, Franconia
"	15, Toronto	"	33, Rainham Centre.
"	16, Dunnville	"	34, Hamilton
"	17, Port Robinson	"	35, Princeton.

POLLING SUB-DIVISION No. 1,

Comprising all the Lots in the 1st and 2nd Concessions, from the west side of Lot 23 to the western boundary of the Township; also all the Lots in the 3rd Concession, from the eastern boundary of the Township to the west side of Lot 35, and all the 4th and 5th Concessions south of Canal Feeder.

PART I. — List of Persons entitled to vote at BOTH Municipal Elections and Elections to the Legislative Assembly :

No. on Roll.	NAME	JURORS.	Lot.	CONCESSION OR STREET	P O ADDRESS.
12	Akins, Henry	J	p 29	2	m f and owner I
13	Akins, William	J	p 31	2	m f and owner I
14	Akins, John	J	p 29	2	m f and owner I
29	Anthes, William		s e p 27	2	m f and tenant I
42	Brown, William		p 18 & 19	3	m f and owner I
46	Bradley, A H.	J	p 19	3	m f and owner I
49	Barrick, Benjamin		p 32 & 33	1	m f and owner 5
50	Barrick, Henry		p 32 & 33	1	m f and f son 5
51	Barrick, George		p 32 & 33	1	m f and f son 5
54	Barrick, C P.	J	p 31	1	m f and owner 5
57	Burkett, William	J	s e p 34	2	m f and owner 5
58	Burkett, Adolphus	J	s e p 30	1	m f and owner 5
59	Burkett, Ceily	J	s e p 30	1	m f and owner 5

No. on Roll.	NAME.	JURORS.	Lot.	CONCESSION OR STREET.	P O ADDRESS.
83	Beachin, Jesse		s half 31	3	m f and f son 2
84	Beachin, Richard		s half 31	3	m f and owner 2
85	Beachin, Joseph		c p 31	3	m f and owner 2
86	Beachin, William	J	p 30	3	m f and owner 2
89	Buliung, Joseph	J	p 26	3	m f and owner 1
90	Baily, Joseph	I	p 6	4	m f and owner 1
91	Braun, Thomas		s p 21	3	m f and owner 1
92	Braun, William C.	J	s p 21	3	m f and owner 1
102	Beachin, Henry	J	p 34 & 35	2	m f and owner 2
119	Chalmers, James	J	s e p 31	1	m f and owner 5
123	Cline, James		n w p 28	2	m f and owner 10
124	Campbell, William		s e p 27	1	m f and owner 5
125	Cudney, Peter		s e p 27	1	m f and tenant 5
126	Canby, Benjamin F.	I	s e p 25	1	m f and owner 24
131	Chalmers, Stewart		p 31	1	m f and owner 5
139	Crane, Robert		p 19, 20 & 21	3	m f and owner 9
192	Campbell, David		s p 23	3	m f and owner 1
193	Campbell, Benjamin	J	p 25	3	m f and owner 1
194	Campbell, Angus	J	s p 24	3	m f and owner 1
195	Chesney, Samuel		p 15 & 16	4	m f and owner 1
196	Carter, D. W.		p 24 & 25	3	m f and owner 1
197	Caughel, Benjamin		p 19	3	m f and owner 1
328	Caughel, Aaron		n p 34	2	m f and tenant 1
329	Caughel, Jacob		n p 34	2	m f and tenant 1
221	Doan, Isaac		n p 27	1	m f and owner 5
225	Dean, Cyrus	J	n e 1/4 24	2	m f and owner 1
226	Dean, Frederick		n e 1/4 24	2	m f and owner 1
235	Dayball, Edgar	J	p 7	4	m f and owner 1
236	Dayball, George		p 7	4	m f and owner 1
325	Daily, Thomas		e c p 31	2	m f and tenant 1
249	Ellsworth, Wilson		p 19	3	m f and owner 1
250	Ellsworth, William	J	p 19	3	m f and owner 1
251	Ellsworth, John Wesley	J	p 19	3	m f and owner 1
252	Furry, Francis	J	s w p 30	1	m f and owner 5
256	Furry, George E.		w half s half 24	1	m f and owner 24
257	Furry, Silas		w half s half 24	1	m f and f son 24

No. on Roll.	NAME.
264	Fulb...
266	Fulb...
267	Foste...
269	Fritz...
270	Frali...
271	Frali...
272	Frali...
273	Frali...
274	Flick...
275	Flick...
279	Foste...
281	Fidll...
282	Fidll...
715	Foll...
322	Giff...
323	Giff...
324	Giff...
326	Giff...
327	Gib...
330	Giff...
332	Gra...
333	Gra...
360	Gil...
40	Gil...
314	Gif...
924	Gre...
309	Gil...
379	H...
380	H...
381	H...
387	H...
394	H...
395	H...
396	H...
397	H...
399	H...
400	H...
401	H...
403	H...
404	H...
410	H...
411	H...
442	H...
451	H...
452	H...
455	H...
688	H...

P. O. ADDRESS.	No. on Roll.	NAME.	JURORS	LOT.	CONCESSION OR STREET.	P. O. ADDRESS.
f son	2	264 Fullbrook, Stephen	J	w half s half 10	4	m f and owner 1
owner	2	266 Fullbrook, William	J	p 10	4	m f and owner 1
owner	2	267 Foster, Robert	J	n w p 2	4	m f and owner 1
owner	2	269 Fritz, Charles	J	p 19	3	m f and owner 1
owner	1	270 Fralick, James	J	p 19	3	m f and tenant 1
owner	1	271 Fralick, Benjamin	J	p 19	3	m f and tenant 1
owner	1	272 Fralick, William	J	p 19	3	m f and tenant 1
owner	1	273 Fralick, Thomas	J	p 19	3	m f and owner 1
owner	2	274 Flick, John H.	J	p 19	3	m f and owner 1
		275 Flick, J S.	J	p 19	3	m f and owner 9
		279 Foster, John	J	n w p 3	5	m f and owner 9
		281 Fidler, John	J	p 3 & 4	4	m f and son 9
		282 Fidler, Thomas	J	p 3 & 4	4	m f and tenant 1
		715 Follick, Peter	J	n w 1/4 24	2	
owner	5					
owner	10					
owner	5					
tenant	5					
owner	24					
owner	5	322 Gifford, John	J	n e p 26	2	m f and owner 1
owner	5	323 Gifford, James	J	n w p 27	2	m f and owner 1
owner	1	324 Gifford, Reuben	J	n w p 27	2	m f and owner 1
owner	1	326 Gifford, George	J	c p 31	2	m f and owner 1
owner	1	327 Gibson, Charles	J	n p 34	2	m f and owner 1
owner	1	330 Gifford, Thomas	J	p 34 & 35	2	m f and owner 24
owner	11	332 Graybiel, Samuel J.	J	s e p 24	1	m f and owner 24
owner	1	333 Graybiel, John	J	s e p 24	1	m f and owner 2
tenant	1	360 Gilmore, James	J	s half 32	3	m f and tenant 1
tenant	1	40 Gibson, Isaac	J	p 19	3	m f and owner 1
		314 Gifford, William	J	p 19	3	m f and tenant 2
		924 Greer, Robert	J	n 1/4 31	3	m f and owner 2
		309 Gilmore, Geo E.	J	n half 34	3	
owner	5					
owner	1					
owner	1					
owner	1					
tenant	1					
		379 Henderson, Richard	J	n half 28	3	m f and owner 1
		380 Henderson, Edward	J	p 25 & 26	2	m f and owner 1
		381 Henderson, Robert	J	n & w p 27	3	m f and owner 1
		387 Hopkins, W. B.	J	p 19	3	m f and owner 1
		394 Haymes, John	J	s p 26	3	m f and owner 1
		395 Haymes, Salem	J	p 28	2 & 3	m f and owner 1
		396 Haymes, Robert, Sr.	J	p 28	2 & 3	m f and owner 1
		397 Henderson, John	J	p e p 30	2	m f and owner 1
owner	1	399 Hoag, Samuel	J	p 15	3	m f and owner 1
owner	1	400 Hoag, Charles	J	p 14	3	m f and owner 1
owner	1	401 Hoag, Frederick	J	p 12 & 14	3 & 4	m f and owner 1
		403 Hoag, Edward	J	e half 16	3	m f and owner 1
		404 Haymes, Robert, Jr.	J	p 18 & 19	3	m f and owner 1
		410 Henderson, Joseph	J	p 27	2 & 3	m f and owner 1
		411 Henderson, Thomas	J	p 27	2 & 3	m f and son 1
		442 Hoffman, Philip	J	p 31	3	m f and owner 2
		451 Haun, Edward L.	J	p 17	3	m f and owner 1
		452 Haun, Charles H.	J	p 17	3	m f and owner 1
owner	5	455 Haun, A W	J	n half 15	2	m f and owner 1
owner	24	688 Hoffman, John	J	s p 29	3	m f and tenant 1
f son	24					

No. on Roll.	NAME.	JURORS	LOT	CONCESSION OR STREET.	P. O. ADDRESS	No. on Roll.
457	Ingram, Frederick....	J	p 1	4	m f and owner	9
458	Ingram, Festus.....	j	p 1 & 2	4 & 5	m f and owner	9
461	Johnson, Alexander.....	J	p 3	4	m f and owner	9
470	Jones, William.....		n e p 15	3	m f and owner	31
471	Jones, David.....		p 19	3	m f and owner	1
483	Kinnard, John.....	J	n p 30	1	m f and owner	5
484	Kinnard, Edmund.....		n p 30	1	m f and f son	5
485	Kinnard, Daniel E.....		n p 30	1	m f and f son	5
486	Kinnard, Calvin.....		p 29	1	m f and owner	5
453	Knisley, Benjamin.....		p 17	3	m f and tenant	1
496	Lisdow, John.....	J	s p 11	4	m f and owner	1
508	Linton, Robert.....		p 33	3	m f and owner	31
514	Lattimore, R F.....		p 24	2	m f and owner	16
515	Leeder, Edward, Sr.....		p 19	3	m f and owner	1
516	Leeder, William.....		p 19	3	m f and owner	1
517	Leeder, Edward, Jr.....		p 19	3	m f and owner	1
536	Manning, Sylvester.....		p 32, 33 & 34	1	m f and owner	5
537	Manning, Richard.....		p 32, 33 & 34	1	m f and f son	5
538	Minor, Abram.....		s c p 31	1	m f and owner	5
539	Minor, William A.....		s c p 31	1	m f and f son	5
540	Minor, John O.....		s c p 31	1	m f and f son	5
541	Minor, Asa.....	J	c p e half 30	1	m f and owner	5
542	Minor, David.....		c p e half 30	1	m f and f son	5
543	Minor, William N.....	J	s w p 29	2	m f and owner	1
544	Minor, Laughlin.....		s e p 28	1	m f and f son	5
545	Minor, George J.....	J	s e p 28	1	m f and owner	5
546	Minor, Horatio.....	J	s w p 27	1	m f and owner	5
547	Minor, Cyrenius.....		p c p 29	1	m f and owner	5
553	McAlpine, A J.....		p 19	3	m f and owner	1
554	McAlpine, J W.....		p 19	3	m f and owner	1
555	McAlpine, Bruce.....		p 19	3	m f and owner	1
559	Minor, Wm W.....	J	s w p 29	2	m f and owner	1
571	Mains, Robert.....	J	s p n half 34	3	m f and owner	3
588	McGillivray, D.....		s e p 32	2	m f and owner	11
608	Minor, Abram A.....		s w 1/4 16	3	m f and owner	1
609	McOuet, William.....		p s p 20	3	m f and owner	1

610 McO
39 Min
41 McL
43 Min
44 Min
82 Mor
140 McC
359 Mor

628 Nef
629 Nef
630 Nef
265 Nel

639 Ow
650 Ow
52 O'T
53 O'T
280 Ott

672 Pe
673 Pe
674 Pe
689 Pa
690 Pa
691 PH
692 PH

717 R
718 R
719 R
720 R
721 R
722 R

755 S

P. O. ADDRESS	No. on Roll.	NAME.	JURORS	LOT	CONCESSION OR STREET.	P. O. ADDRESS	
owner	9	610 McOuet, Archibald.....	J	p s p 20	3	m f and owner	I
owner	9	39 Minor, Edward.....		p 18 & 19	3	m f and tenant	I
		41 McLean, A B.....	J	p 19	3	m f and owner	I
		43 Minor, Edgar.....		p 19	3	m f and tenant	I
		44 Minor, Henry S.....		p 19	3	m f and tenant	I
		82 Moriarty, Joseph.....		s half 31	3	m f and tenant	2
		140 McOuet, Walter R.....		p 19, 20 & 21	3	m f and tenant	I
		359 Morrison, Frank.....		p 32	3	m f and tenant	2
owner	9						
owner	31						
owner	1						
		628 Neff, Peter.....	J	s p 33	2	m f and owner	I
		629 Neff, Solomon.....	J	w c p 28	1	m f and owner	5
		630 Neff, Wilson.....	J	w c p 26	1	m f and owner	5
		265 Nelson, Thomas.....	J	c p 8	4	m f and owner	I
owner	5						
f son	5						
f son	5						
owner	5						
tenant	1						
		639 Owens, John.....		p 19	3	m f and owner	I
		650 Owens, Charles.....	J	n w 1/4 26	2	m f and owner	I
		52 O'Neil, Hugh.....		p 32 & 33	1	m f and f son	5
		53 O'Neil, Felix.....		p 32 & 33	1	m f and tenant	5
		280 Ott, Francis.....		p 4 & 5	4 & 5	m f and owner	9
owner	1						
owner	31						
owner	16						
owner	1						
owner	1						
owner	1						
		672 Pew, Fletcher.....		s e p 26	1	m f and f son	5
		673 Pickett, David.....	J	p 19	3	m f and owner	I
		674 Pentelo, William.....		p 19	3	m f and owner	I
		689 Palmer, E F.....		s p 29	3	m f and owner	I
		690 Palmer, Charles O.....	J	p 23 & 24	3	m f and owner	I
		691 Phelps, Thomas.....	J	p 26	3	m f and owner	I
		692 Phelps, Joseph.....		p 27	3	m f and owner	I
owner	5						
f son	5						
owner	5						
f son	5						
f son	5						
owner	5						
owner	1						
f son	5						
owner	5						
owner	5						
owner	5						
owner	1						
owner	1						
owner	1						
owner	3						
owner	11						
owner	1						
owner	1						
		717 Reavely, Edgar.....	J	s half 14 & 15	3	m f and owner	I
		718 Reed, John.....	J	s p 13	4	m f and owner	I
		719 Reed, Willam.....	J	e half e half 12	4	m f and owner	I
		720 Reed, Henry.....	J	e p s half 8	4	m f and owner	I
		721 Reed, Mathias.....	J	e p s p 9	4	m f and owner	I
		722 Radeske, August.....		p 19	3	m f and owner	I
		755 Sodtke, Harmon.....	J	p 2 & 3	5	m f and owner	9

No. on Roll.	NAME.	JURORS.	LOT.	CONCESSION OR STREET.	P O ADDRESS.
763	Shields, Andrew	J	e p s half 14	4	m f and owner 1
802	Simpson, John		p 19	3	m f and owner 1
803	Schram, Geo W		p 19	3	m f and tenant 1
804	Schram, J Edward		p 19	3	m f and tenant 1
818	Simonds, Duncan	J	p 32	2	m f and owner 1
819	Simonds, Paul	J	n w p 30	2	m f and owner 1
820	Simonds, John	J	n w p 30	2	m f and owner 1
454	Simpson, Wm W		s e p 20	3	m f and tenant 1
723	Schram, George		n e p 19	3	m f and tenant 1
875	Tuesley, David	J	p 35 & 36	2	m f and owner 3
876	Tuesley, John		p 35 & 36	2	m f and tenant 3
877	Tuesley, Chauncy		p 35 & 36	2	m f and tenant 3
331	Tweed, William		p 34 & 35	2	m f and owner 1
896	Upfold, George	J	p 28 & 29	1	m f and owner 5
897	Upfold, William		p 28 & 29	1	m f and f son 5
898	Upfold, Frank		p 28 & 29	1	m f and f son 5
916	Weasner, James		n p 22	3	m f and tenant 1
932	Willson, Thomas	J	12 & 13	3	m f and owner 1
934	Wintermute, William		s w p 27	2	m f and owner 1
935	Wintermute, Peter		s w p 26	2	m f and owner 31

PART II—List of Persons Entitled to Vote at Municipal Elections ONLY :

28	Anthes, Ann E		s e p 27	2	owner 1
81	Becken, William		s e p 1	5	owner 9
238	Davidson, Wilhemina		p 19	3	owner 1
237	Duncan, G W		n half s half 2	4	owner 9
338	Graybiel, R. S		p 30 & 31	2	owner 1
450	Haun, Margaret		n & s p 17	3	owner 1
390	Harper, Robert		p 1	4 & 5	owner 9

No. on Roll.	
482	Knis
509	Latti
556	Mob
510	McF
671	Pew
710	Reu
885	Tag
PART A	
449	Car
459	Ing
460	Ing
931	Sm
716	Ov

P. O. ADDRESS.	No. on Roll.	NAME.	JURORS.	Lot	CONCESSION OR STREET.	P. O. ADDRESS	
wner wner enant enant wner wner enant enant	I I I I I I I I	482 Kuisley, Mary		s e p 28	2	owner	11
		509 Lattimore, Mary.....		n half 24	1	owner	1
		556 Moblo, John		s w ¼ 25	2	owner	16
		510 McDonald, Magaret.....		n half 24	1	owner	1
		671 Pew, Jane.....		s e p 26	1	owner	5
owner enant tenant owner	3 3 3 1	710 Reuter, Herbert.....		n w p 3	4	owner	9
		885 Taggart, Elizabeth.....		p 33	2 & 3	owner	31

PART III—List of Persons Entitled to Vote at Elections to the Legislative Assembly ONLY :

owner f son f son	5 5 5	449 Carl, Thomas	20		3	m f	1
		459 Ingram, Joseph.....	2		5	m f	9
		460 Ingram, Ambros.....	2		5	m f	9
tenant owner owner owner	I I I 3I	931 Smyth, James	9		4	m f	1
		716 Overholt, Joseph....	14		3	m f	1

I
9
I
9
I
I
9

POLLING SUB-DIVISION No. 2,

Comprising all the Lots north of Canal Feeder in the 4th, 5th, 6th and 7th Concessions, from eastern boundary of the Township to the west side of Lot 23.

PART I. — List of Persons entitled to vote at BOTH Municipal Elections and Elections to the Legislative Assembly:

No. on Roll.	NAME.	JURORS.	LOT.	CONCESSION OR STREET.	P O ADDRESS.
17	Aulph, Joseph F.	J	s e p 11	5	m f and owner 19
18	Aulph, James B.	J	s e p 11	5	m f and f son 19
19	Aulph, John W.	J	p 14	6	m f and owner 6
388	Aulph, Thomas G.	J	p 14	5	m f and tenant 19
47	Bright, Sylvester	J	s half 20	5	m f and tenant 1
70	Buliung, Peter	J	s half n half 18	4	m f and owner 1
71	Buliung, Arthur	J	s half n half 18	4	m f and f son 1
72	Buliung, George	J	s half n half 18	4	m f and f son 1
73	Bowman, John W.	J	p 11	6	m f and owner 19
75	Burgar, Uriel	J	p 6 & 7	5 & 6	m f and owner 9
77	Baldwin, Thomas	J	p 1 & 2	5 & 6	m f and owner 9
78	Beckett, W H	J	n e p 18	6	m f and owner 19
79	Beckett, H. A	J	n e p 18	6	m f and f son 19
888	Beckett, James E.	J	n half 21	5	m f and owner 1
127	Chambers, James	J	p 19	4	m f and owner 1
128	Chambers, Eusebius	J	p 19	4	m f and owner 1
129	Cook, John	J	n half 20	4	m f and owner 1
130	Cook, John T	J	n half 20	4	m f and f son 1
142	Clement, John E.	J	p 14	5	m f and owner 19
144	Creiger, Wm W.	J	w c p 7	6	m f and owner 9
146	Creiger, Marcena	J	p s p 6	5	m f and owner 9
148	Creiger, Wm	J	p s p 6	5	m f and owner 9
149	Copeland, Oscar	J	n e p 15	4	m f and owner 19
150	Chambers, Henry	J	p 14, 15, 16 & 17	5 & 6	m f and owner 19
151	Chambers, Jonas	J	p 14, 15, 16 & 17	5 & 6	m f and owner 19
152	Chambers, John	J	p 14, 15, 16 & 17	5 & 6	m f and owner 19
153	Chambers, James	J	p 14, 15, 16 & 17	5 & 6	m f and owner 19
154	Chambers, Robert	J	n p 21	6 & 7	m f and owner 19
155	Chambers, Wilson	J	n p 21	6 & 7	m f and owner 19
365	Case, William	J	p 16 & 17	4	m f and tenant 1
198	Deeks, Joseph H.	J	p 19 & 20	5	m f and owner 1
199	Deeks, Joseph	J	p s half 17	4	m f and owner 1

No. on Roll.

200 Do
210 Do
202 Do
203 Do
239 Do

259 Fo
270 Fa
277 Fa
278 Fa
283 Fa
284 Fa
285 Fa
292 Fa
758 Fu
293 Fa
294 Fa
395 Fa
041 Fl
043 Fl
048 Fl
871 Fl
508 Fe

300 Ge
74 Ga
927 Gr
301 Gr

363 He
364 He
366 He
367 He
368 He
389 Ho
405 He
408 Ha
409 Ha
645 Ha
814 Hi
911 Ho

493 La

No. on Roll.	NAME.	JURORS.	Loc.	CONCESSION OF STREET.	P. O. ADDRESS.
511	Lattimore, William	J	p 18 & 19	4	m f and owner 1
512	Lattimore, Rowan	J	p 18 & 19	4	m f and owner 1
915	Lambert, Edward		w half s w $\frac{1}{4}$ 21	4	m f and tenant 1
564	Moore, A. J.		s p 11	5	m f and owner 19
565	Murphy, John	J	s e p 10	6	m f and owner 9
567	Melick, Andrew		n p 7	5 & 6	m f and owner 9
569	McDonald, Hiram	J	e half n half 9		m f and owner 9
570	McCallum, Clark		p 4 & 5	5 & 6	m f and owner 9
574	Misener, Edwy.	J	s half 16	5	m f and owner 1
575	Misener, Elman E.		s half 16	5	m f and f son 1
576	Misener, Henry	J	s alf 16	5	m f and owner 1
577	Misener, John		s p 17	5	m f and owner 1
578	Misener, Frank	J	s p 17	5	m f and owner 1
579	Misener, Charles	J	p 16 & 17	4	m f and owner 1
581	Moote, Hamilton		p 10	4 5	m f and owner 19
582	Moote, George		p 10	4 & 5	m f and f son 19
583	Moote, John W.	J	s e p 10	5	m f and owner 1
584	Mawhinney, John	J	22	4	m f and owner 1
585	Misener, Leonard	J	s half 21	5	m f and owner 1
407	McCoppen, W. J.		n p 19	4	m f and owner 9
887	Mains, Hiram		n half 21	5	m f and tenant 1
914	Marr, David		23	5	m f and tenant 1
627	Newton, Joseph	J	n p 10 & 11	4	m f and owner 19
640	Overholt, Bedwell	J	p 16 & 17	4	m f and owner 1
642	Overholt, J. W.		n p 14	4	m f and owner 19
644	Overholt, R. D.	J	s p 13	5	m f and owner 19
646	Overholt, Spencer J.	J	n w p 13	4	m f and owner 19
647	Overholt, R. C.	J	p 10	5 & 6	m f and owner 19
649	Overholt, Truman	J	s p 12	5	m f and owner 19
607	Pye, William		c p 14	5	m f and owner 19
668	Prest, John		p 14	6	m f and owner 31
669	Phillips, Robert A.	J	p 3 & 4	5 & 6	m f and owner 9
670	Phillips, Wm R.	J	e p 1	5 & 6	m f and owner 9
676	Priestman, Charles	J	23	4	m f and owner 1
677	Priestman, Elston	J	23	4	m f and owner 1
912	Prior, Harry		22	5	m f and tenant 1

706 Ran
707 Ran
708 Kil
709 Rol
724 Rol
725 Rol
726 Rol
733 Rol
76 Rol
145 Ko
147 Ro
560 Ro
562 Ro
744 St
745 St
746 St
747 St
748 St
749 Sch
751 Sir
752 Sir
754 St
756 Sec
058 Se
759 So
760 Sh
761 Sh
762 Sh
764 Sir
805 Sil
806 So
807 So
808 Sp
809 Sm
810 Sm
811 Sm
813 Sm
815 St
816 St
817 St
849 Sw
45 Se
870 Th
884 Tr
889 Tr
899 V

P. O. ADDRESS.		No. on Roll.	NAME.	JURORS	LOT	CONCESSION OR STREET.		P. O. ADDRESS
owner	1	706	Randall, Joel	J	p n p 11	5	m f and owner	19
owner	1	707	Randall, William	J	p n p 11	5	m f and tenant	19
tenant	1	708	Riley, Thomas	J	p 8 & 9	5 & 6	m f and owner	19
		709	Robertson, Thomas	J	p 15 & 16	4	m f and owner	1
		724	Robinson, Thomas	J	n w p 20	6 & 7	m f and owner	19
		725	Robinson, George N	J	p 23	6 & 7	m f and owner	7
		726	Robinson, Joseph W	J	p 23	6 & 7	m f and owner	7
		733	Robinson, William L	J	n 1/4 17	5	m f and owner	19
		76	Robins, Edward	J	p 1 & 2	5 & 6	m f and tenant	9
owner	19	145	Rodgers, Sperry	J	p s p 6	5	m f and tenant	9
owner	9	147	Rodgers, Mark	J	p s p 6	5	m f and tenant	9
owner	9	560	Robins, Samuel	J	n p 13	5 & 6	m f and tenant	19
owner	9	562	Robins, Solomon	J	n p 13	5 & 6	m f and tenant	19
owner	9							
owner	1							
f son	1							
owner	1							
owner	1							
owner	1	744	Stokes, Frances	J	n 1/2 14	5	m f and owner	19
owner	1	745	Stokes, Albert	J	n e p 13	5	m f and owner	19
owner	19	740	Stokes, Lemuel H	J	n e p 13	5	m f and owner	19
f son	19	747	Stokes, Joseph	J	n e p 13	5	m f and owner	19
owner	1	748	Schram, George W	J	n e p 14	6	m f and owner	19
owner	1	749	Schram, G W, Jr	J	n e p 14	6	m f and tenant	19
owner	1	751	Singer, Freeman	J	p 9	5 & 6	m f and owner	9
owner	9	752	Singer, Hampton	J	p 9	5 & 6	m f and f son	9
tenant	1	754	Stokes, James	J	w e p 9	5	m f and owner	19
l tenant	1	750	Secord, Thomas	J	n p 7	4	m f and owner	11
		658	Secord, McCallum	J	n p 7	4	m f and owner	11
		759	Sodtke, Ferdinand	J			m f and owner	9
		760	Shields, Alexander, Sr	J	p 14 & 15	4	m f and owner	1
		761	Shields, Alexander, Jr	J	p 14 & 15	4	m f and owner	1
		762	Shields, Patrick	J	p 14 & 15	4	m f and owner	1
owner	19	764	Simpson, John S	J	p 15, 16 & 17	4	m f and owner	1
		805	Silverthorn, Ambrose	J	p 19 & 20	6	m f and owner	10
		806	Sowerwine, Thomas	J	n 1/2 16	5	m f and f son	19
		807	Sowerwine, George	J	n 1/2 16	5	m f and owner	19
		808	Smith, James A	J	p e p 17	5	m f and owner	19
		809	Smith, William C	J	p e p 17	5	m f and f son	19
		810	Smith, William	J	e p n half 17	5	m f and owner	19
		811	Smith, Charles	J	e p n half 17	5	m f and tenant	19
owner	1	813	Smith, Harmon E	J	p e p 17	5	m f and tenant	19
owner	19	815	Stayzer, Jacob	J	p 18	4 & 5	m f and owner	1
owner	19	816	Stayzer, John	J	p 18	4 & 5	m f and tenant	1
owner	19	817	Stayzer, Ennis	J	p 18	4 & 5	m f and tenant	1
owner	19	849	Swayze, Alexander	J	n half 21	4	m f and owner	1
owner	19	45	Sexsmith, Mark	J	p 18 & 19	5	m f and tenant	1
owner	19	870	Thompson, D. J	J	n p 12	4	m f and owner	19
owner	31	884	Traver, Lewis	J	s p 21	6	m f and owner	1
owner	9	889	Traver, Chauncy	J	n e p 20	5	m f and owner	1
owner	9							
owner	1							
owner	1							
tenant	1	899	Vanwick, Walter	J	p 8 & 11	5 & 6	m f and owner	9

No. on Roll.	NAME.	JUROS.	LOT.	CONCESSION OR STREET.	P O ADDRESS.
900	Weallans, John	J	p 2 & 3	5 & 6	m f and owner 9
901	Weallans, James.	J	p 2 & 3	5 & 6	m f and f son 9
905	Williams, Jacob V.	J	s p 15	5	m f and owner 19
906	Wilford, Frederick	J	p 15 & 16	5 & 6	m f and owner 19
907	Wilford, Robert	J	s 1 20	6	m f and owner 1
908	Wilford, Seth	J	p 19	5 & 6	m f and owner 1
910	Willson, P. J.	J	22	5	m f and owner 1
913	Willson, H. N.	J	23	5	m f and owner 1
926	Wills, Carson.	J	s p 14	5	m f and owner 19
928	Wilson, John	J	p 18 & 19	6	m f and owner 19
929	Wilson, Amos	J	p 18 & 19	6	m f and owner 19
566	Waters, Hamilton	J	s e p 10	6	m f and tenant 9

PART II—List of Persons Entitled to Vote at Municipal Elections ONLY :

143	Chapman, Racheal	n	p 8 & 9	5 & 6	owner 9
561	Misener, William	n	p 13	5 & 6	owner 19
580	Misener, Mrs E	n	p 8	4	owner 21
563	McNanamon, John	w	c p 11	6	owner 31
812	Smith, Melinda	c	p 17	5	owner 19
886	Thompson, Eunice	n	half 21	5	owner 1
904	Williams, Harvey	s	p 7	5	owner 22
930	Wilson, S J, Mrs	p	18 & 19	6	owner 19

PART III—List of Persons Entitled to Vote at Elections to the Legislative Assembly ONLY :

406	Coyle, James	20		4	m f 1
313	Graves, Charles	23		5	m f 1
750	Schram, James Edward	14		5	m f 19
753	Sholts, Oliver	4		6	m f 9
895	Traver, Frank	18		6	m f 19

Compr
th

PART

No. on Roll.

8 Ac
9 Ac
10 Ac
11 Ac
15 Ac
187 Ab
426 Al
828 Ar

32 Br
33 Br
34 Br
80 Bo
88 Bu
113 Be
114 Be
31 Be
472 Br

156 Co
157 Co
158 Co
159 Co
160 Co
161 Co
162 Co
164 Co
165 Co
166 Co
168 Cr
169 Cas
172 Ch
173 Ch
174 Ch
188 Co
189 Cle
191 Cas
434 Cas
436 Cas
856 Cli

POLLING SUB-DIVISION No. 3,

Comprising all the Lots in the 5th, 6th and 7th Concessions, from the west side of Lot 23 to the west side of Lot 35, and all the Lots in the 4th Concession, from the west side of Lot 23, to the western boundary of the Township, and all the Lots in the 3rd Concession, from the west side of Lot 35 to the western boundary of the Township

PART I. — List of Persons entitled to vote at BOTH Municipal Elections and Elections to the Legislative Assembly :

No. on Roll.	NAME.	JURORS.	LOT.	CONCESSION OR STREET		P O ADDRESS.
8	Acker, Henry.....	J	p 28	6	m f and owner	27
9	Acker, Abram.....		p 28	6	m f and owner	27
10	Acker, Milo.....		p 28	6	m f and tenant	27
11	Acker, George.....	J	p 27 & 28	5 & 6	m f and owner	27
15	Acker, Menna.....	J	p 32	6	m f and owner	27
187	Abell, Johnson.....		p s half 35	6	m f and tenant	4
426	Abell, Wm.....		p 27	6	m f and tenant	27
828	Anderson, Win A.....		s half 32	5	m f and tenant	2
32	Bradshaw, J. Harvey.....	J	e half 24	5	m f and owner	1
33	Bradshaw, Charles E.....	J	n half 26	4	m f and owner	1
34	Bradshaw, J. H. Sr.....		w half 24	5	m f and owner	1
80	Bowman, George W.....	J	p 24	6	m f and owner	27
88	Buckner, Frederick.....	J	40	4	m f and owner	3
113	Bender, Hiram.....		n p 38	4	m f and owner	22
114	Bender, John.....		n p 38	4	m f and owner	22
312	Beachin, R K.....		p 28	4	m f and tenant	2
472	Brooks, William.....	J	p 30	7	m f and owner	27
156	Comfort, Levi.....	J	n w p 25	6 & 7	m f and owner	7
157	Comfort, John I.....	J	n w p 25	6 & 7	m f and owner	7
158	Cosby, Elmer.....	J	p 25	6 & 7	m f and owner	7
159	Cosby, Almer.....	J	p 25	6 & 7	m f and owner	7
160	Cosby, William D.....		p 25	6 & 7	m f and owner	7
161	Cosby, Andrew J.....	J	c p 25	6	m f and owner	27
162	Cosby, David J.....		c p 25	6	m f and tenant	27
164	Coleman, J Arthur.....		s p 30	6	m f and owner	27
165	Cosby, John E.....	J	n p s half 30	6	m f and owner	27
166	Cosby, William.....	J	n p s half 30	6	m f and owner	27
168	Cramer, Walter.....	J	n half s half 36	4	m f and owner	3
169	Case, William.....	J	p 33 & 34	4	m f and owner	2
172	Chesney, William.....		n e p 36	3	m f and owner	3
173	Chesney, Reuben.....		n e p 36	3	m f and owner	3
174	Chesney, Thomas.....		n e p 36	3	m f and tenant	3
188	Collard, Isaac E.....	J	p n half 34	6	m f and owner	4
189	Clendenan, Walter.....	J	c p s half 35	7	m f and owner	4
191	Case, John T.....	J	s e p 34	4	m f and owner	2
434	Casey, Stephen.....		s p 36	3	m f and tenant	5
436	Casey, Frank.....		s p 36	3	m f and tenant	5
856	Climenhaga, Abram.....		s w p 28	5	m f and tenant	2

P O ADDRESS.

owner 9
 f son 9
 owner 19
 owner 19
 owner 1
 owner 1
 owner 1
 owner 19
 owner 19
 owner 19
 tenant 9

9

19
 21
 31

19

1

22
 19

only :

1

1

19

9

19

No. on Roll.	NAME.	JURORS	LOT.	CONCESSION OR STREET.	P. O ADDRESS
217	Duff, George, Sr.....	J	s w p 27	5	m f and owner 2
240	Disher, Peter A.....	J	n half s p 33	6	m f and owner 27
823	Dilts, Benson.....		p n half 33	5	m f and tenant 2
241	Egan, Joseph.....	J	s p 39	4	m f and owner 3
243	Easterby, Henry.....		s e p 33	6	m f and owner 29
258	Forrester, John.....	J	27	4	m f and owner 2
287	Frank, Albert.....	J	s p 38	4	m f and owner 3
288	Flanigan, John.....	J	c p 38	4	m f and owner 3
289	Flanigan, Edward.....	J	c p 38	4	m f and owner 3
290	Flanigan, Martin.....	J	c p 38	4	m f and owner 3
770	Frank, William.....		38 & 39	3	m f and tenant 3
302	Gleason, Emerson.....	J	p n half 31	4	m f and owner 2
305	Gilmore, John.....		s e 1/4 29	4	m f and owner 3
334	Gregson, Richard.....		w half s half 32	6	m f and owner 27
351	Gracy, William, Sr.....		n w p 35	7	m f and owner 4
352	Gracy, Thomas.....		n w p 35	7	m f and f son 4
357	Gilmore, Joseph.....	J	s e 1/4 28	4	m f and owner 2
362	Groff, Henry.....		n e p 32	4	m f and owner 2
170	Goodwin, Robert.....		p 34	4	m f and tenant 2
310	Gilmore, J. C.....		p 28	4	m f and owner 2
311	Gilmore, William E.....		p 28	4	m f and owner 2
372	Henry, Harmon.....	J	34	7	m f and owner 4
373	Henry, Calvin.....	J	33	7	m f and owner 4
374	Henry, Charles.....		33	7	m f and f son 4
377	Horton, Thomas.....		p 30	6	m f and owner 27
378	Horton, William.....		p 31	6	m f and owner 27
414	Hoover, Peter.....	J	p 25 & 26	6	m f and owner 27
420	Henderson, Winfield.....	J	s p 35	7	m f and owner 4
421	Henderson, James V.....	J	s w p 32	7	m f and owner 4
422	Henderson, James V.....		p e p 31	7	m f and f son 4
423	Henderson, Walter.....		p e p 31	7	m f and owner 4
424	Henderson, Gavin.....	J	s p 31	7	m f and owner 27
425	Henderson, John O.....		s p 31	7	m f and tenant 27
427	Henderson, Adam.....	J	p 29 & 30	6 & 7	m f and owner 27
428	Henderson, Harry.....		p 29 & 30	6 & 7	m f and f son 27
429	Henderson, John.....	J	p 33 & 34	6 & 7	m f and owner 4
430	Henderson, Clarence.....		p 33 & 34	6 & 7	m f and f son 4

No. on Roll.

431 Her
432 Her
435 Hay
437 Hay
438 Hay
443 Hill
444 Hu
445 Her
448 Hay
444 Ho
245 Ho
918 Ho
925 Ho465 Joh
467 Joh
468 Joh
731 Jan480 Kel
481 Kel
488 Kel
490 Kad494 Lar
495 Log
498 Lar
499 Lar
506 Lee
507 Lee
346 Lar
655 Lan
859 Lan518 Mo
519 Mo
520 Mo
521 Mo
522 Mo
525 Mar
526 Mar

P. O ADDRESS	No. on Roll.	NAME.	JURORS.	Lot.	CONCESSION OR STREET	P O ADDRESS.
nd owner 2	431	Henderson, Angus	J	p 32	7	m f and owner 4
nd owner 27	432	Henderson, Elliot.....	J	p 30 & 32	6 & 7	m f and owner 4
nd tenant 2	435	Hay, James D.....	J	s p 36	3	m f and owner 5
	437	Hay, George W.....	J	s p 36	3	m f and owner 3
	438	Hay, John	J	s p 36	3	m f and tenant 3
	443	Hiles, John	J	p 31	4	m f and tenant 2
	444	Husband, Charles.....	J	p 39	4	m f and owner 3
	445	Hendershct, Hamilton.....	J	p 39	4	m f and owner 3
nd owner 3	448	Hay, Robert	J	s e p 34	4	m f and owner 3
nd owner 29	244	Horton, Daniel.....	J	s e p 33	4	m f and tenant 27
	245	Horton, James	J	s e p 33	6	m f and tenant 27
	918	House, Richard.....	J	n half 30	4	m f and tenant 2
	925	Hoffman, Roland.....	J	p 30 and 31	4	m f and tenant 2
nd owner 2						
nd owner 3						
nd owner 3	465	Johnson, Nighram	J	n w p 26	7	m f and owner 1
nd owner 3	467	Johnson, Walter C.....	J	n w p 25	4	m f and owner 2
nd owner 3	468	Johnson, Daniel.....	J	n e p 31	4	m f and tenant 2
nd tenant 3	731	Jamieson, Emerson.....	J	p 27	6 & 7	m f and tenant 7
nd owner 2						
nd owner 3	480	Kelts, George	J	p 29	6 & 7	m f and owner 27
nd owner 27	481	Kelts, George D.....	J	p 29	6 & 7	m f and owner 27
nd owner 4	488	Kelts, George	J	p 30	6	m f and owner 27
nd f son 4	490	Kadwell, Lawrence	J	s 1/4 33	4	m f and owner 2
nd owner 2						
nd owner 2						
nd tenant 2						
nd owner 2						
nd owner 2						
nd owner 2						
nd owner 4	494	Lambert, John.....	J	s p 29	6	m f and owner 27
nd owner 4	495	Logan, Albert.	J	n e p 28	4	m f and owner 2
nd f son 4	498	Lambert, Alfred.....	J	s w p 37	4	m f and tenant 3
nd owner 27	499	Lambert, Johnson.....	J	s w p 37	4	m f and tenant 3
nd owner 27	506	Lee, John	J	s w p 31	6	m f and owner 27
nd owner 27	507	Lee, George	J	n w p 31	6	m f and owner 27
nd owner 4	346	Lambert, Phillip	J	e half 31	6	m f and tenant 4
nd f son 4	655	Lambert, William.....	J	n p 34	5	m f and tenant 2
nd owner 27	859	Lambert, Cyrus	J	p 29 & 30	5	m f and tenant 27
nd owner 27						
nd owner 27						
nd owner 4						
nd owner 4						
nd f son 4						
nd owner 4	518	Moore, Peter J.....	J	p 26 & 27	7	m f and owner 7
nd owner 27	519	Moore, Harris.....	J	p 26 & 27	7	m f and f son 7
nd tenant 27	520	Moore, William	J	p 27 & 28	6 & 7	m f and owner 27
nd owner 27	521	Moore, S. W	J	p 27 & 28	6 & 7	m f and f son 27
nd f son 27	522	Moore, George H.....	J	p 26	6 & 7	m f and owner 27
nd owner 4	525	Marr, John	J	p 34 & 35	5	m f and owner 2
nd f son 4	526	Marr, Wesley.....	J	n w 1/2 35	4	m f and owner 3

No. on Roll.	NAME.	JURORS	LOT.	CONCESSION OR STREET.	P. O. ADDRESS
527	Marr, Joseph	J	n w p 35	5	m f and owner 3
528	Marr, William	J	n e p 35	5	m f and owner 3
529	Mater, Samuel	J	p s w p 35	5	m f and owner 3
531	Moore, Geo W		n w p 37	4	m f and owner 3
532	Moore, Ezra W		n w p 37	4	m f and f son 3
572	Mains, John	J	p : 6 & 37	4	m f and owner 3
573	Marr, Enoch	J	s 1/4 35	4	m f and owner 3
586	Mater, Jacob		p 28 & 29	5	m f and owner 2
587	Moore, Daniel N		p s halt 29	6	m f and owner 27
611	Moore, Harmon		37	3	m f and owner 3
612	Moore, Curtus	J	37	3	m f and owner 3
620	Moore, Wm		e half n half 35	6	m f and owner 4
621	Moore, Simon		n half s half 34	6	m f and owner 27
624	Moore, Mathias	I	p s p 28	6	m f and owner 27
171	Moriarty, Samuel		p 33	4	m f and tenant 2
487	McDonald, Wm H		p 30	6	m f and tenant 27
866	McIntee, James M		p 32 & 33	4	m f and tenant 2
921	Middelton, Isaac		p 30 & 31	4	m f and tenant 2
743	Nash, A S		p 27 & 28	7	m f and tenant 27
652	Overholt, Henry		c p 34	5	m f and owner 2
653	Overholt, Joseph		c p 34	5	m f and f son 2
654	Overholt, John		n p 34	5	m f and owner 2
663	Overholt, Nicholas	J	n p 34	6	m f and owner 4
664	Odd, Richard		p c p 35	7	m f and owner 4
675	Putman, Richard	J	n e p 32	7	m f and owner 4
678	Priestman, Samuel		w half 25	5	m f and owner 1
681	Priestman, Thomas S	J	n e p 24	4	m f and owner 1
683	Priestman, Thomas		e p 25	5	m f and owner 1
684	Priestman, David O		e p 25	5	m f and tenant 1
685	Priestman, Samuel E	J	n e 1/4 25	4	m f and owner 1
686	Priestman, John		s p 26	5	m f and owner 1
687	Priestman, Thomas E	J	e c p 27	5	m f and owner 1
347	Potts, John		e half 31	6	m f and tenant 4
376	Putman, Richard		e p 28	7	m f and tenant 4
858	Pierce, Jefferson		p s half 30	5	m f and tenant 2
713	Robertson, James B	J	p 30 & 32	6 & 7	m f and owner 27
714	Robins, H		p n half 32	6	m f and owner 27

No. on Roll.	NAME.
732	Robb
734	Reav
741	Robb
742	Robb
304	Rick
764	Smith
765	Storr
766	Sope
767	Smith
768	Smith
769	Smith
822	Sway
825	Sway
826	Smith
827	Sway
830	Spenn
831	Stays
832	Sway
838	Shan
839	Shan
840	Smith
848	Spos
851	Sett,
852	Sett,
853	Sider
854	Sider
855	Sider
857	Sider
860	Sider
861	Sider
862	Sider
863	Sider
864	Steve
867	Sway
869	Scatc
413	Siron
115	Silver
850	Stewa
872	Trave
873	Trave
874	Trave
890	Thom
891	Thom
892	Thom
682	Trave
917	Wills,

No. on Roll.	NAME.	JURORS.	LOT.	CONCESSION OR STREET.	No. on Roll.
919	Wills, Henry.....		n half 29	4	m f and owner
920	Wills, Charles.....	J	s half 29	5	m f and owner
922	Wills, Paul.....	J	p 35	6	m f and owner
923	Wills, Wm.....	J	s half 30 & 31	4	m f and owner
936	Young, William		e half n half 33	6	m f and owner
937	Young, John.....		n e $\frac{1}{4}$ 28	6	m f and owner
938	Young, A L.....	J	n e $\frac{1}{4}$ 28	6	m f and owner
939	Young, David.....	J	s p 27	7	m f and owner
940	Young, Alexander, Sr		p 28	6 & 7	m f and owner
941	Young, Alexander, Jr.....		p 28	6 & 7	m f and f son

PART II—List of Persons Entitled to Vote at Municipal Elections ONLY :

167	Cramer, Dorothy.....		n half s half 36	4	owner
190	Case, Mary Ann.....		p 34 & 35	4	owner
246	Eastman, Mrs M.....		n half 32	5	owner
358	Gilmore, Mary.....		p 28 & 29	3 & 4	owner
361	Gleason, Helen C.....		p 31	4	owner
729	Hill, James.....		s p 30	7	owner
471	Johnson, Hannah.....		s p 30	7	owner
497	Lambert, Annie.....		s w p 37	4	owner
524	Miller, Abram.....		c p 31	5	owner
651	Overholt, Elizabeth.....		p s half 35	5	owner
680	Priestman, Alma I.....		n e p 24	4	owner
727	Robins, Cyrus.....		p c p 30	7	owner
728	Robins, Allan.....		s p 30	7	owner

OR STREET.	NO. OF VOTERS.	NAME.	JURORS	LOT	CONCESSION OR STREET.	P. O ADDRESS
m f and owner m f and owner m f and owner m f and owner	30	Robins, John H.....		p s half 28	6	owner 7
	29	Smoke, Margaret.....		41 & 42	4	owner 3
<i>ART III—List of Persons Entitled to Vote at Elections to the Legislative Assembly ONLY :</i>						
m f and owner	21	Soper, Alonzo.....	31		4	m f 2
m f and owner m f and owner m f and owner m f and owner m f and f son	65	Stevenett, Thomas.....	33		3	m f 2

s ONLY :

owner
owner

owner

owner
owner

owner

owner

owner

owner
owner

POLLING SUB-DIVISION No. 4,

Comprising all the Lots in the 5th, 6th and 7th Concessions, from the west side of Lot 35 to western boundary of the Township.

PART I. — List of Persons entitled to vote at BOTH Municipal Elections and Elections to the Legislative Assembly:

No. on Roll.	NAME.	JURORS	LOT.	CONCESSION OR STREET.	P. O ADDRESS
1	Angle, Francis	J	w half 47		
2	Angle, William	J	n p 48	7	m f and owner 4
3	Angle, Charles W.		e p 47	7	m f and owner 4
4	Angle, Absalom		w half 47	6	m f and tenant 4
5	Atley, Lewis		e p 56	6	m f and owner 4
6	Anderson, John	J	p 44 & 45	7	m f and owner 6
7	Angle, Abram	J	e half 52	6	m f and owner 4
16	Angle, William	J	p 41	7	m f and owner 4
185	Anderson, James		p 48, 49, 50 & 51	5	m f and owner 3
711	Atkinson, Benjamin		n half 41	7	m f and tenant 8
833	Acker, Wesley		p 36	6	m f and tenant 4
				5	m f and tenant 3
104	Barwell, John	J	p 43 & 44		
105	Basset, Richard		c p 50	6	m f and owner 4
107	Burgess, Thomas		p 51 & 52	7	m f and owner 4
108	Bowman, David		p 48, 49, 50 & 51	6 & 7	m f and owner 8
109	Brown, Alexander D.		p n half 38	6	m f and owner 8
110	Brown, David		p n half 38	6	m f and owner 4
111	Brown, Robert	J	p 38	6	m f and tenant 4
				6	m f and owner 4
163	Cavers, William	J	n p 38		
175	Cohoe, David	J	s half 40	6	m f and owner 4
177	Cohoe, John E.	J	n half 40	6	m f and owner 4
181	Cohoe, Andrew	J	p n p 39	6	m f and owner 4
186	Caughel, George	J	n e p 44	6	m f and owner 4
419	Crown, John		s p 45	6	m f and owner 4
783	Clark, Henry		p 46	7	m f and tenant 4
784	Clark, Thomas		p 46	7	m f and tenant 4
				7	m f and f son 4
204	Dilts, Elijah	J	s p 45		
205	Dilts, John, Sr.		e half 47	7	m f and owner 4
207	Dilts, John H.	J	p 46	7	m f and owner 4
209	Dilts, Alfred		e half 47	7	m f and tenant 4
210	Dilts, Palmer	J	n part 43	7	m f and tenant 4
211	Dilts, Hamilton	J	p 49	7	m f and owner 4
				7	m f and owner 8

No. on Roll.

212 Dilts
213 DeP
274 DeP
215 DeP
216 Doc
218 Dev

242 Elsi
880 Eat
881 Eat

291 Fra
297 Fox
299 Fos

307 Gel
339 Gla
340 Gla
341 Gra
342 Gla
343 Gra
344 Gra
348 Gra
350 Gra
353 Gra
308 Gil

371 Ha
415 He
418 He
439 Ha
441 He
446 He
456 He
176 Ha
178 Hi
179 Hi
180 Hi
354 Ha

No. on Roll.	NAME.	JURORS	Lot	CONCESSION OR STREET.	P. O. ADDRESS
212	Dilts, Elisha	J	n e p 51	7	m f and owner 8
213	DePotty, Joseph C	J	p 54 & 55	7	m f and owner 6
214	DePotty, Bertie G		p 54 & 55	7	m f and f son 6
215	DePotty, James		p 55	7	m f and owner 6
216	Dochstader, Darius		w half 37	7	m f and owner 4
218	Devitt, J. J.	J	c p 41	5	m f and owner 3
242	Elsie, Wm	J	p s half 39	5	m f and owner 3
880	Eaton, James		n half 40	5	m f and tenant 3
881	Eaton, Albert		n half 40	5	m f and f son 3
291	Frank, Andrew	J	p s half 44	6	m f and owner 4
297	Fox, George		s w p 37	5	m f and owner 3
299	Foss, George P.		p 39	5	m f and owner 3
307	Gellem, Wm, Sr.		p 40 & 41	5	m f and owner 3
339	Glaves, John		s ¼ 39	6	m f and owner 3
340	Glaves, Reuben		s ¼ 39	6	m f and f son 3
341	Graham, Josias		c p 40	7	m f and owner 4
342	Glaves, Joseph H.	J	s e p 42	6	m f and owner 3
343	Gracy, Thomas		p 36	6	m f and owner 4
344	Gracy, Robert J.	J	n w p 36	7	m f and owner 4
348	Gracy, Robert		p 36	6	m f and owner 4
350	Gracy, Hans		p 36	6	m f and f son 4
353	Gracy, Wm, Jr.	J	c p 36	7	m f and owner 4
308	Gilmore, Robert	J	p 42 & 43	5	m f and owner 3
371	Hanigan, Albert		p 44 & 45	6	m f and owner 4
415	Holmes, D C.		n half 40	7	m f and owner 4
418	Heaslip, Amos		s p 45	7	m f and owner 4
439	Harmon, Albert		w p 58	7	m f and owner 4
441	Hendershot, Lafayett	J	p 39	5	m f and owner 3
446	Hoffman, William		p 41	5	m f and owner 3
456	Heaslip, James W.	J	w half 38	7	m f and owner 4
176	Haney, Jefferson		s half 40	6	m f and tenant 4
178	Hiles, Joseph		n half 40	6	m f and tenant 4
179	Hiles, Edward		n half 40	6	m f and tenant 4
180	Hiles, George		n half 40	6	m f and tenant 4
354	Hainer, Wm		c p 36	7	m f and tenant 4

Lot 35 to

Elections

P. O. ADDRESS

owner 4
owner 4
tenant 4
owner 4
owner 6
owner 4
owner 4
owner 3
tenant 8
tenant 4
tenant 3

owner 4
owner 4
owner 8
owner 8
owner 4
tenant 4
tenant 4
tenant 4

owner 4
owner 4
owner 4
owner 4
owner 4
tenant 4
tenant 4
owner 8

No. on Roll.	NAME.	JURORS.	LOT.	CONCESSION OR STREET.	P O ADDRESS.
462	Johnson, Hamilton	J	n p 42		
463	Jones, John W	J	s p 56 & 57	7	m f and owner 4
464	James, George	J	w half n half 43	7 5	m f and owner 6 m f and owner 3
477	Killins, David		50		
478	Killins, Elisha	J	50	7	m f and owner 8
479	Killins, Michael		50	7 7	m f and owner 8 m f and f son 8
500	Lampman, Abram	J	s e p 39		
502	Lymburner, Solander		p 40	6	m f and owner 3
504	Lambert, Wm W		p 45	7	m f and owner 4
505	Lowell, James A		44 & 45	6	m f and owner 4
349	Lamont, James		p 36	5	m f and owner 22
535	Lambert, Stephen		p 41 & 42	6 5	m f and owner 4 m f and tenant 3
523	Mains, George		n e p 39		
530	Marr, Enc	J	w half s half 37	5	m f and owner 1
533	McCombs, John B		p 42	6	m f and owner 3
534	Moore, David	J	p 41 & 42	5	m f and owner 3
613	Marr, Zenos	J	s e 1/4 37	5	m f and owner 3
614	Misener, Walter		p 41	6	m f and owner 3
615	Misener, Mathias	J	p 41	7	m f and owner 4
616	Moore, John		p w half 52	7	m f and owner 4
617	Miller, Jeremiah		n e p 56	7	m f and owner 6
618	McPherson, Robert	J	n half 43	7	m f and owner 6
619	McPherson, Samuel	J	n half 43	6	m f and owner 4
623	Misener, L D		p 35	6	m f and owner 4
206	Marlatt, Daniel		s e 1/4 43	7	m f and owner 4
298	Moriarty, Nelson		p 37	7	m f and tenant 4
416	McPherson, John		n half 40	5	m f and tenant 3
417	McPherson, Samuel		n half 40	7	m f and tenant 4
712	McCann, Fred		n half 41	7	m f and tenant 4
776	Miller, John		n half 42	6	m f and tenant 4
781	McPherson, Solomon		p 39	6 7	m f and tenant 4 m f and tenant 4
501	Prentiss, M. H		n e p 40		
622	Piper, James		p 36	7 7	m f and tenant 4 m f and tenant 4
705	Rice, Charles		n half 41	6	m f and owner 4

No. on Roll.	NAME.	JURORS.	LOT.	CONCESSION OR STREET.	P O ADDRESS.
735	Riggs				
736	Riggs				
737	Riggs				
738	Riggs				
740	Rich				
440	Rob				
771	Sho				
772	Sha				
773	Sha				
774	Sha				
775	Sha				
777	Ste				
782	Sa				
785	Sh				
786	Se				
787	Se				
788	Su				
789	Su				
790	Su				
834	Si				
835	Si				
836	Si				
837	Si				
841	Si				
842	Si				
843	Si				
845	Si				
846	Si				
847	Si				
868	Si				
87	Si				
106	Si				
356	Si				
739	Si				
882	Si				
878					
883					
183					
902					
903					
942					
948					

P O ADDRESS.		No. on Roll.	NAME.	JURORS	LOT	CONCESSION OR STREET.	P. O ADDRESS	
d owner	4	735	Rigg, Clement, Sr.....	J	p 43	6	m f and owner	4
d owner	6	736	Rigg, Edward.....		p 44 & 45	6	m f and f son	4
d owner	3	737	Rigg, Clement, Jr.....		p 44 & 45	6	m f and f son	4
		738	Rigg, George.....		p 44 & 45	6	m f and owner	4
		740	Ricker, Elisha.....	J	n p 37	7	m f and tenant	6
		440	Robins, Joseph.....		w p 58			
owner	8	771	Shoalts, Lewis.....	J	w half s half 38	6	m f and owner	3
owner	8	772	Shafley, Paul.....	J	p 38 & 39	5	m f and owner	3
f son	8	773	Shafley, Jacob.....	J	p 38 & 39	5	m f and occup't	3
		774	Shafley, Nicholas.....	J	p 39 & 41	6	m f and owner	4
		775	Shafley, William E.....	J	p 41 & 42	5	m f and owner	4
		777	Steward, George.....	J	n half 42	6	m f and owner	4
		782	Sammons, Remy.....	J	p 46	7	m f and owner	4
owner	3	785	Shapley, Oscar.....	J	p 52 & 53	6 & 7	m f and owner	6
owner	4	786	Sensabaugh, Hiram.....	J	p 59 & 60	7	m f and owner	6
owner	4	787	Sensabaugh, Andrew.....	J	p 59 & 60	7	m f and owner	6
owner	22	788	Sutherland, G W.....	J	e half 38	7	m f and owner	9
owner	4	789	Sutherland, William L.....	J	e half 38	7	m f and tenant	4
tenant	3	790	Sutherland, Angus.....	J	e half 38	7	m f and tenant	4
		834	Sider, Andrew.....	J	n half 36	5	m f and owner	3
		835	Smith, Jacob.....	J	n half s half 36	5	m f and owner	3
		836	Stayzer, Andrew.....	J	s 1 36	5	m f and owner	3
		837	Shirton, Thomas.....	J	p 42 & 43	5	m f and owner	3
		841	Schwoob, William H.....	J	w c p 39	7	m f and owner	4
owner	1	842	Schwoob, Robert H.....	J	s p 41	7	m f and f son	4
owner	3	843	Steward, Robert.....	J	s p 41	7	m f and f son	4
owner	3	845	Schwoob, John.....	J	p 42 & 43	7	m f and owner	4
owner	3	846	Stringer, Joseph.....	J	s e p 51	7	m f and owner	8
owner	3	847	Stringer, Darius.....	J	w p 51	7	m f and owner	8
owner	4	868	Swayze, George A.....	J	s e p 38	5	m f and owner	3
owner	4	87	Smith, Jacob.....		p 38	5	m f and tenant	3
owner	6	106	Stringer, Darius.....		c p 50	7	m f and tenant	4
owner	6	356	Sutherland, William.....		n e p 37	7	m f and tenant	4
owner	4	739	Smith, John.....		s p 45	6	m f and tenant	4
owner	4	882	Smith, Edward.....		n half 40	5	m f and tenant	3
nant	4							
nant	4							
nant	3							
nant	4							
nant	4							
nant	4							
nant	4							
nant	4							
nant	4							
nant	4							
		878	Traver, Leonard.....	J	e half n half 43	5	m f and owner	3
		883	Taylor, Daniel H.....	J	p 37	6 & 7	m f and owner	4
		183	Taylor, Amos.....		n p 39	6	m f and tenant	4
nant	4	902	Walker, George.....		w half e half 53	6 & 7	m f and tenant	6
nant	4	903	Wood, James.....	J	e p 58	7	m f and owner	6
		942	Zavitz, H. B.....	J	s half 40	5	m f and owner	3
ner	4	948	Zwierschke, Charles.....	J	c p 41	5	m f and owner	3

PART II—List of Persons Entitled to Vote at Municipal Elections ONLY.

No. on Roll.	NAME.	JURORS.	LOT.	CONCESSION OR STREET.	P O ADDRESS.
182	Cohoe, Harriet		n p 39	6	owner
184	Cosby, Julia Ann		p 48, 49, 50 & 51	7	owner
296	Fox, Rebecca		s w p 37	5	owner
355	Gracy, Marilla		n e p 37	7	owner
303	Gibson, David Z.		p 34 & 35	4	owner
503	Lymburner, Andrew		p 56	7	owner
844	Schwoob, Mary C.		s p 39	7	owner
780	Sutherland, George, Sr.		p 39	7	owner
879	Terryberry, Huldah		n half 40	5	owner

PART III—List of Persons Entitled to Vote at Elections to the Legislative Assembly ONLY :

30	Abell, James	36		5	m f	3
112	Burtch, Webster	38		5	m f	3
306	Gillem, William, Jr.	42		7	m f	3
665	Persell, John	46		7	m f	4
666	Persell, James	46		7	m f	4
369	Hainer, Obediah	41		7	m f	4
370	Hainer, John	41		7	m f	4

Comprisin

PART I
to

No. on Roll.

21 Au
22 Au
23 Au
24 Au

36 B
55 R
56 E
60 E
62 E
63 I
64 I
66 I
67 I
68 I
94 I
98 I
99 I
100 I
101 I
116 I
117 I
118 I
20 I
392 I
592 I

13
13
13
13
13
13

POLLING SUB-DIVISION No. 5,

Comprising all the Lots in the 1st and 2nd Concessions, from the eastern boundary of the Township to the west side of Lot 23.

PART I. — List of Persons entitled to vote at BOTH Municipal Elections and Elections to the Legislative Assembly :

No. on Roll.	NAME.	JURORS.	LOT.	CONCESSION OR STREET	P O ADDRESS.
	21 Augustine, Whitmore J.	J	s p 21	1	m f and owner 24
	22 Augustine, S D.	J	n p 18	1	m f and owner 1
	23 Augustine, Lewis.	J	e half 1	1	m f and owner 11
	24 Augustine, Joseph.	J	w half 1	1	m f and owner 11
	36 Buchanan, Thomas E.	J	p 20	2	m f and owner 1
	55 Barrick, Edmund.	J	s half 21	2	m f and owner 1
	56 Brawn, Edward.	J	s half 22	1	m f and owner 24
	60 Barrick, Ephraim.	J	s p 23	1	m f and tenant 1
	62 Barrick, Wm. O.	J	p 23	1	m f and owner 1
	63 Barrick, Samuel.	J	n p 22	1	m f and owner 1
	64 Barrick, Peter.	J	n p 21	1	m f and owner 21
	66 Harrick, Jacob.	J	p 19 & 20	2	m f and owner 11
	67 Biederman, John.	J	p 3 & 6	2	m f and owner 11
	68 Biederman, Jacob.	J	p 3 & 5	1	m f and owner 11
	94 Bessey, John C.	J	s e p 4	1	m f and owner 11
	98 Bush, Frederick.	J	s p 2	1	m f and f son 11
	99 Bush, Alexander.	J	s p 2	1	m f and f son 11
	100 Bush, Philip.	J	s p 2	2	m f and owner 11
	101 Buchner, Henry.	J	p 2	1	m f and owner 15
	116 Barrick, E J.	J	p c p 17	1	m f and tenant 24
	117 Barrick, David.	J	p c p 17	1	m f and f son 24
	118 Barrick, Wesley.	J	p c p 17	1	m f and tenant 24
	20 Bates, George.	J	s p 21	1	m f and tenant 11
	392 Binder, Levi.	J	p 7 & 8	2	m f and tenant 1
	595 Brown, Benjamin.	J	n e 4 23	2	m f and tenant 1
	133 Cook, Robert.	J	w half 5	2	m f and owner 11
	134 Cook, Willis.	J	w half 5	2	m f and f son 11
	135 Casey, William J.	J	p 17	1	m f and owner 11
	136 Casey, Charles G.	J	p 17	1	m f and f son 11
	137 Casey, Walter W.	J	p 17	1	m f and f son 11
	138 Crow, David H.	J	e half 1	1	m f and owner 21
	227 Delator, John S.	J	p s half 20	1	m f and owner 24

No. on Roll.	NAME.	JURORS	LOT	CONCESSION OR STREET.	P. O. ADDRESS.
228	Delator, John.....		p s half 20	1	m f and f son 24
229	Delator, Benjamin.....		p s half 20	1	m f and f son 24
230	Dorsey, David.....		p s p 4	2	m f and owner 11
231	Davis, Fletcher.....	J	p 16 & 17	1	m f and owner 24
232	Davis, Benjamin.....		p 16 & 17	1	m f and owner 24
233	Davis, Raymond R.....	J	p 16 & 17	1	m f and owner 24
947	Dolan, George.....		p n half 3 & 4	1	m f and tenant 11
247	Ellsworth, Wm M.....		p 10 & 11	1	m f and owner 11
248	Ellsworth, Fletcher.....		p 10 & 11	1	m f and tenant 11
253	Furry, Sylvanius.....		p 4	2	m f and owner 11
254	Furry, Warren.....		p 4	2	m f and owner 11
255	Furry, Eli.....		p 4	2	m f and owner 11
263	Fares, George.....	J	s w p 7	1	m f and owner 11
268	Follick, Burton.....	J	n half 14	2	m f and owner 1
26	Ferrier, Abram.....		c p 13	1	m f and tenant 11
27	Ferrier, Wm.....		c p 13	1	m f and tenant 11
661	Factley, Jacob.....		p 14 & 15	1	m f and tenant 24
315	Graybiel, Asher.....	J	s p 7 & 8	1	m f and owner 11
316	Graybiel, Elihu M.....	J	n p 7 & 8	1	m f and owner 11
317	Graybiel, Elisha.....	J	s e 4 8	2	m f and owner 11
318	Graybiel, Cmer.....		s e 4 8	2	m f and f son 11
319	Graybiel, Horace W.....		s e 4 8	2	m f and f son 11
336	Gibbons, Dominick.....		w half 19	2	m f and owner 11
382	Hill, Wm.....		s p 15	2	m f and owner 11
383	Hill, Wm G.....		s p 15	2	m f and f son 11
384	Hill, Roland.....		s p 15	2	m f and f son 11
385	Hill, Joseph.....		s 4 18	2	m f and tenant 11
386	Hill, John.....		s 4 18	2	m f and tenant 11
393	Herrington, J H.....		n w 4 23	2	m f and owner 1
473	Kling, Jacob.....		p 2	2	m f and owner 11
474	Kling, John.....		p 2	2	m f and f son 11

No. on Roll.	NAME.
475	Kerner, F
476	Kerner, J
489	Kinnard,
492	Kinnard,
121	Kinnard,
122	Kinnard,
548	Minor,
549	Minor,
550	Minor,
551	Minor,
552	Minor,
558	Morga
591	Myre,
592	Malse
593	Malse
594	Morn
576	McGl
597	Minor
598	Minor
599	Minor
600	Minor
602	Minor
603	Minor
604	Minor
606	Minor
607	Minor
625	Minor
321	Minor
337	Minor
702	Minor
391	N
632	N
633	N
634	N
635	N
636	N
637	N
638	N
605	N
65	N
65	N
65	N
66	N

No. on Roll.	NAME.	JURORS.	LOT.	CONCESSION OR STREET	P. O ADDRESS.
24	475 Kerner, Frederick		p 4	2	m f and owner 11
24	476 Kerner, John.....	J	p 4	2	m f and tenant 11
11	489 Kinnard, E. M.....	J	p 19	1	m f and owner 11
24	492 Kinnard, Wm. A.....		s p 14 & 15	1	m f and tenant 24
24	121 Kinnard, Clarence.....		c p 9	1	m f and tenant 11
24	122 Kinnard, Scott.....		c p 9	1	m f and tenant 11
11	548 Minor, Henry J.....	J	s w ¼ 16	2	m f and owner 1
11	549 Minor, Henry, Sr.....	J	s w ¼ 16	2	m f and tenant 1
11	550 Minor, Asa B.....		s e p 16	1	m f and owner 24
1	551 Minor, Burton.....		s w p 17	1	m f and owner 31
11	552 Minor, Jacob.....		p 14 & 15	1	m f and owner 11
11	558 Morgan, Norman.....		e c p 14	2	m f and tenant 21
11	591 Myre, John.....		s w p 4	2	m f and owner 11
11	592 Malsler, Augustus.....		p 6 & 8	2	m f and owner 11
11	593 Malsler, Benjamin.....	J	p 6 & 8	2	m f and owner 1
11	594 Morningstar, Wilfred.....		n e ¼ 23	2	m f and owner 21
11	576 McGlashan, Leonard.....		s e p 14	2	m f and owner 11
11	597 Minor, Isaac.....	J	s w p 3	2	m f and owner 11
11	598 Minor, Burton.....		p s half 4	2	m f and tenant 11
1	599 Minor, George O.....	J	p 1 & 2	2	m f and owner 11
11	600 Minor, Manoah.....	J	p 1 & 2	1	m f and owner 11
11	602 Minor, Alpheus R.....	J	p 14 & 16	1	m f and owner 11
24	603 Minor, D. W.....		s e p 16	1	m f and owner 24
11	604 Morgan, Ephriam.....	J	p 14	2	m f and owner 1
11	606 Minor, Wm. Nelson.....	J	s half n half 18	2	m f and owner 1
11	607 Minor, Martin E.....		n ¼ 18	2	m f and owner 24
11	625 Morningstar, Lucious.....		s w p 14	2	m f and tenant 1
11	321 Morningstar, Elisha.....		s p 20	2	m f and tenant 1
11	337 Minor, Henry A.....		e half 19	1	m f and tenant 11
11	702 Michael, Edward.....		c p 6		
11	391 Neff, Andrew.....		c p 7 & 8	1	m f and tenant 11
11	632 Neff, John.....	J	p 9	1 & 2	m f and tenant 11
11	633 Neff, Levi.....		p 12 & 13	1	m f and owner 11
11	634 Neff, Eli A.....		p 12 & 13	1	m f and f son 11
11	635 Neff, Ezra.....		p 12 & 13	1	m f and f son 11
11	636 Neff, Henry A.....	J	n p 13	1	m f and tenant 11
11	637 Neff, Romain.....	J	n p 13	1	m f and tenant 24
11	638 Neff, Jacob.....	J	e c p 15	1	m f and owner 24
11	605 Neff, Clarence V.....		p 13, 14 & 15	1	m f and owner 24
1	65 Neff, Ephraim.....		e c p 15	1	m f and tenant 1
11	656 O'Neil, T. J.....	J	n p 21		
11	658 Ott, Henry C.....	J	s half 23	2	m f and owner 11
11	659 O' George W.....	J	p 14 & 15	1	m f and owner 24
11	662 O' , Arbour.....	J	p 14 & 15	1	m f and owner 24
11			p 15 & 16	1	m f and owner 24

No. on Roll.	NAME.	JURORS	LOT	CONCESSION OR STREET.	P. O. ADDRESS
37	Parker Calvin		n half 20	2	
38	Parker, George		p 20	2	m f and tenant 1
223	Pulver, William		n half 22	2	m f and f son 1 m f and tenant 1
693	Reeb, Andrew		s p 6 & 7	2	m f and owner 11
694	Reeb, Emanuel		s p 6 & 7	2	m f and f son 11
695	Reeb, Charles		s p 6 & 7	2	m f and f son 11
698	Reeb, William	J	c p 2	1	m f and owner 11
699	Reeb, John		n p 2	1	m f and owner 11
700	Reeb, Euphronia		n p 2	1	m f and tenant 11
701	Reeb, John A		c p 3	1	m f and f son 11
703	Reeb, Eugene	J	n p 5 & 6	1	m f and owner 11
704	Rathfon, John	J	s p 8	1	m f and owner 1
590	Reeb, Louis		c p 8 & 9	1	m f and tenant 11
791	Snider, Henry		p 2	2	m f and owner 11
792	Snider, Abram	J	p 2	2	m f and owner 11
793	Stouth, Valentine		n half 17	2	m f and owner 1
794	Shurr, Wm.	J	w half 19	1	m f and owner 24
795	Stouth, Henry	J	s half 17	2	m f and owner 1
796	Stouth, George E.		s half 17	2	m f and f son 1
797	Schooley, Benjamin		s c p 13	1	m f and owner 11
798	Schooley, Delos B.	J	c p 16	1	m f and owner 24
799	Schooley, Clifton		c p 16	1	m f and tenant 24
800	Schooley, Ernest H.		c p 16	1	m f and tenant 24
224	Schram, Charles		n ha f 22	2	m f and f son 1
933	Weigerich, Andrew	J	s p 3	1	m f and owner 11
943	Zimmerman, John		n half s half 18	2	m f and owner 1
944	Zavitz, George, Jr.	J	n p 3 & 4	1	m f and owner 11
945	Zavitz, George, Sr.		s p 5 & 6	1	m f and owner 11
946	Zavitz, Mathias	J	c p n ha'f 3 & 4	1	m f and owner 11

PART II

No. on Roll.

48 Ba
61 Ba
69 Ba
93 Bu

120 C
141 C

35 D

260

261

262

320

335

49

55

58

60

62

6

6

24

24

24

1

11

11

11

11

11

11

11

11

11

11

11

11

PART II—List of Persons Entitled to Vote at Municipal Elections ONLY:

No. on Roll.	NAME.	JURORS.	LOT.	CONCESSION OR STREET	P O ADDRESS.	
48	Baley, Elias		p 15 & 16	1	owner	24
61	Barrick, Barbara		c p 22	1	owner	1
69	Barton, Elizabeth		n half 1	2	owner	11
93	Bush, Elizabeth		p s half 4	1	owner	11
120	Cross, Mrs. John		c p 9	1	owner	11
141	Conlon, John		p 2 & 3	2	owner	12
35	Durhan, Martha		p 20	2	owner	1
260	Fares, Susan		s p 12	1	owner	11
261	Fares, Elizabeth A.		s p 12	1	owner	11
262	Fares, Candace E.		s half 10	1	owner	11
320	Garringer, Marilla.		s p 20	2	owner	21
335	Graybiel, Jane		c & s p 20	1	owner	24
491	Kinnard, Jenette G.		s p 14 & 15	1	owner	24
557	Morgan, George		e c p 14	1	owner	21
589	Moldon, Catharine		p 8 & 9	1	owner	11
601	Morgan, Hannah		18	1	owner	11
626	Mellanby, Wm		p 15 & 16	1	owner	21
631	Neff, Franklin		s e 1 3	2	owner	21
657	Ott, Margaret		p 14 & 15	1	owner	24
697	Rooth, Ann E.		n ha'f 6	2	owner	11
696	Ramsden, J. A.		n p s half 15	2	owner	11

PART III—List of Persons Entitled to Vote at Elections to the Legislative Assembly ONLY:

31	Augustine, Benjamin	15	1	m f	24
95	Bessey, Lorenzo D.	4	1	m f	11
96	Bessey, Alfred E.	4	1	m f	11
97	Bessey, W. S. D.	4	1	m f	11
132	Cleme, James	20	1	m f	1
398	Hunt, William	16	1	m f	1
433	Huggins, William	20	1	m f	1

I hereby certify that the number of persons qualified to serve as jurors on the foregoing list is three hundred and seventy-six (376).

JOHN HENDERSON,
Clerk of the Township of Wainfleet.

Dated at Marshville, this 6th day of August, 1893.

I, JOHN HENDERSON, Clerk of the Municipality of the Township of Wainfleet, in the County of Monck, do hereby certify that parts one and three of the within list constitute a correct list for the year 1893 of all persons appearing by the last revised Assessment Roll of the said Municipality to be entitled to vote at elections for members of the Legislative Assembly, and that parts one and two constitute a correct list for the said year of all persons appearing by the said Roll to be entitled to vote at Municipal Elections in said Municipality; and I hereby call upon all electors to examine the said list and if any omissions or other errors are perceived therein to take immediate proceedings to have the said errors corrected according to law.

JOHN HENDERSON,
Clerk of the Township of Wainfleet.

Dated at Marshville, this 6th day of August, 1893.

