

(Old Series, No. 55.)

(New Series, No. 16.)

SIXTEENTH ANNUAL REPORT

OF THE

BOARDS OF

Home and Foreign Missions,

AND OF THE

CHURCH ENDOWMENT FUND,

1892,

TO THE

DIOCESAN SYNOD OF NOVA SCOTIA.

Established Oct. 12th, 1854.

HALIFAX, N. S. :

HOLLOWAY BROS., PRINTERS, 69 & 71 GRANVILLE STREET,
1893.

A
266
47

(old

SIX

Ho

DI

A 266
C 47

(Old Series, No. 55.)

(New Series, No. 16.)

SIXTEENTH ANNUAL REPORT

OF THE

BOARDS OF

Home and Foreign Missions,

AND OF THE

CHURCH ENDOWMENT FUND,

1892,

TO THE

DIOCESAN SYNOD OF NOVA SCOTIA.

Established Oct. 12th, 1854.

HALIFAX, N. S. :
HOLLOWAY BROS., PRINTERS, 69 GRANVILLE ST.,
1893.

Clerg

T
T
T
T
T

V
R

F

F

F

Albion
Amher

Maccan
Maitla
London
Parrsb

Pictou
Pugwa
River
Stewia
Truro

Spring

Clergy of the Diocese of Nova Scotia 1892.

THE RIGHT REVEREND FREDERICK COURTNEY, D. D., Lord Bishop.
 THE VERY REV. EDWIN GILPIN, D. D., Dean of Nova Scotia.
 THE VEN. J. A. KAULBACH, M. A., Archdeacon of Nova Scotia.
 THE VEN. DAVID SMITH, D. D., Archdeacon of Cape Breton.
 THE VEN. S. WESTON JONES, Archdeacon of P. E. Island.

CANONS.

Ven. J. A. Kaulbach, M. A. Truro.
 Rev. Thomas Maynard, D. D. Windsor.
 " Isaac Brock, D. D. Kentville.
 " F. Partridge, D. D. Halifax.
 Hon. Canon Rev. Geo. Townshend, M. A., Amherst.

SECRETARY OF THE DIOCESE.

REV. FRANCIS PARTRIDGE, D. D. C. E. Institute, Halifax.

RURAL DEANS.

Rev. V. E. Harris Rural Dean of Amherst.
 " H. D. deBlois, M. A. " Annapolis.
 " F. J. H. Axford " Avon.
 " Canon Partridge, D. D. " Halifax.
 " W. E. Gelling " Lunenburg.
 " H. H. Hamilton, B. A. " St. George.
 " R. D. Bambrick, M. A. " Sydney.
 " " Tangier.
 " T. W. Johnston " Shelburne.

DEANERY OF AMHERST.

PARISH.	INCUMBENT.	P. O. ADDRESS.
Albion Mines	Rev. M. Taylor	Stellarton.
Amherst	Rev. G. Townshend, M. A.	Amherst.
	Rev. V. Harris, M. A., (R. D.)	
Maccan & River Philip.		
Maitland	Rev. G. R. Martell, M. A.	Maitland.
Londonderry	Rev. W. J. Ancient, M. A.	Acadia Mines.
Parrsboro	Rev. Simon Gibbons	Parrsboro'.
	Rev. C. White, B. A.	
Pictou		Pictou.
Pugwash and Wallace	Rev. A. M. Bent	Pugwash.
River John	Rev. J. L. Downing	River John.
Stewiacke	Rev. R. Smith	Lower Stewiacke.
Truro	Ven. J. A. Kaulbach, M. A.	Truro.
	Rev. J. Forsythe	
Springhill	Rev. W. C. Wilson	Springhill Mines.

DEANERY OF ANNAPOLIS.

Annapolis	Rev. H. How, M. A.	Annapolis.
Bridgetown	Rev. F. P. Greatorex	Bridgetown.
Clementsport	Rev. W. B. Belliss	Clementsport.
Digby	Rev. H. A. Harley, M.A.	Digby.
Granville	Rev. A. Gale	Granville Ferry.
Rosette	Rev. H. DeBlois, M.A. (R.D.)	Round Hill.
Weymouth	Rev. J. M. Withycombe, M. A.	Weymouth.
Wilnot	Rev. J. E. Warner	Middleton.

DEANERY OF AVON.

Aylesford	Rev. J. M. C. Wade, B. A.	Auburn.
Cornwallis	Rev. F. J. H. Axford, (R.D.)	Port Williams.
Falmouth		
Horton	Rev. Canon Brock, D. D.	Kentville.
	Rev. R. Avery, (retired)	Kentville.
Newport	Rev. K. C. Hind, M. A.	Brooklyn.
Rawdon	Rev. J. Spencer	Rawdon.
Windsor	Ven. S. Weston Jones	Windsor.
	Rev. Canon Maynard, D.D (retired)	Windsor.
	Rev. C. E. Willets, D.C.L.	King's College, Windsor
	Rev. F. W. Vroom, M. A.	"
	Rev. H. Stamer, (retired)	Windsor.
	Rev. C. Bowman, D.D, (retired).	Windsor.

DEANERY OF LUNENBURG.

Blandford	Rev. E. Roy	Blandford
Bridgewater	Rev. W. E. Gelling, (R. D.)	Bridgewater
Chester	Rev. T. W. Clift	Chester.
Hubbard's Cove	Rev. J. Norwood	Hubbard's Cove.
LaHave	Rev. G. D. Harris	Upper LaHave.
Lunenburg	Rev. G. Haslam, M. A.	Lunenburg.
Mahone Bay	Rev. E. A. Harris, M. A.	Mahone Bay.
New Dublin	Rev. K. Richardson, M. A.	New Dublin.
New Germany	Rev. E. D. P. Parry	Chesley's Corner.
New Ross	Rev. E. T. Woollard	New Ross.
Petite Riviere	Rev. C. P. Mellor	Petite Riviere.
St. Margaret	Rev. L. Amor	French Village.
	Rev. W. Ellis, (retired)	New Dublin.

DEANERY OF HALIFAX.

St. Paul's	Rev. D. Hague, M. A.	35 Spring Garden Road
	Rev. L. E. Skey	84 Dresden Row.
St. George's	Rev. F. Partridge, D. D., (U. D.)	43 Cornwallis St.
St. Luke's	Rev. E. P. Crawford, M. A.	91 Morris St.
	Rev. D. P. Allison, M.A.	South Park St.
St. Mark's	Rev. N. LeMoine	266 Gottingen St.
	Rev. C. G. Abbott B. A.	168 Lockman St.
Trinity	Rev. F. H. Almon, B. A.	91 Dresden Row.
St. Stephen's	Rev. F. M. Webster, M. A.	Lorne House.
Garrison Chapel	Rev. F. B. N. Norman Lee, M.A.	Church St.
St. Matthias	Rev. F. H. W. Archbold, M. A.	Halifax.
Halifax	Rev. D. Neish	17 Morris St.
	Rev. J. O. Ruggles, M.A. (retired)	Church St.
	Rev. J. B. Uniacke, M.A. (retired)	Halifax.
	Rev. R. H. Bullock, D. C. L.	Halifax.
	Rev. C. Willis	Queen St.

Barrington
LiverpoolLockport
Port Me
Shelburne

Yarmouth

Antigonish
Canso
Arichat
Country
Guysboro
Manchester
Melford
St. MaryBaddeck
Cow Bay
Louisburg
Sydney
North St
SydneyBeaver
DartmouthEastern
Falkland
Sackville
Seaford
Ship Harbour
TangierAlberton
CharlottetownGeorgetown
Milton
New London
Port Hill
St. Elizabeth
Crapaud

DEANERY OF SHELBURNE.

Barrington	Rev. A. R. P Williams	Gunning Cove.
Liverpool	Rev. E. E. B. Nichols, D. D	Liverpool.
	Rev. A. W. M. Harley, B. A.....	Liverpool.
Lockeport	Rev. T. W. Johnston, (R. D.)....	Lockeport.
Port Medway	Rev. J. Lockward	Port Medway.
Shelburne	Rev. T. H. White, D.D	Shelburne.
	Rev. W. S. H. Morris, B. A.....	Shelburne.
Yarmouth	Rev. T. S. Cartwright, LL.D.....	Yarmouth.
	Rev. H. Sterns, (retired).....	Yarmouth.

DEANERY OF ST. GEORGE.

Antigonish		Bayfield.
Canso	Rev. R. F. Brine, B. A.	Canso.
Arichat	Rev. E. Ansell, B. A.....	Arichat.
Country Harbour.....	Mr. H. Gay, (lay reader).....	Country Harbour
Guysboro'	Rev. W. J. Arnold	Crow Harbour.
Manchester	Rev. H. H. Hamilton, B.A.....	Manchester.
Melford	Rev. T. R. Gwillim	Port Mulgrave.
St. Mary's.....	Rev. R. Johnson	Liscombe.

DEANERY OF SYDNEY, C. B.

Baddeck	Rev. H. H. Pittman, B. A	Baddeck.
Cow Bay.....	Rev. W. J. Lockyer.....	Cow Bay.
Louisburg	Rev. T. F. Draper, B. D.....	Louisburg.
Sydney	Ven. D. Smith, D. D	Sydney.
North Sydney and } Sydney Mines }	Rev. R. D. Bambrick, M.A (R.D.)	Sydney Mines.

DEANERY OF TANGIER.

Beaver Harbour	Rev. R. A. Heath	Salmon River.
Dartmouth.....	Rev. T. C. Mellor	Dartmouth.
	Rev. J. S. Smith, B.A. (retired).	Dartmouth.
Eastern Passage	Rev. R. M. Leigh	Eastern Passage.
Falkland	Rev. J. Ambrose, D. C. L.....	Herring Cove.
Sackville	Rev. A. T. Tucker, M. A	Middle Sackville.
Seaforth.....	Rev. S. Davies.....	Seaforth.
Ship Harbour	Rev. C. R. Clerk.....	Jeddore.
Tangier	Rev. E. H. Ball.....	Tangier.

PRINCE EDWARD ISLAND.

Alberton.....	Rev. J. M. Forbes	Alberton.
Charlottetown—St. Paul's..	Rev. W. Hamlyn, M. A	Charlottetown.
	Rev. D. Fitzgerald, D.D., retired	Charlottetown.
St. Peter's..	Rev. J. Simpson, M. A	Charlottetown.
	Rev. T. H. Hunt, M. A.....	Charlottetown.
Georgetown	Rev. F. E. J. Lloyd, B. A	Charlottetown.
Milton.....	Rev. T. B. Reagh	Milton.
New London	Rev. T. Lloyd.....	Kensington.
Port Hill.....	Rev. H. Harper.....	Port Hill.
St. Eleanor's.....		Summerside.
Crapaud	Rev. A. W. Daniel.....	Crapaud.

PRAYERS

APPOINTED TO BE USED "AT ALL MEETINGS OF THE BOARD, AND OF COMMITTEES," BEFORE THEY COMMENCE BUSINESS.

Prevent us, O Lord in all our doings, with Thy most gracious favour, and further us with Thy continual help; that in all our works, begun, continued, and ended in Thee, we may glorify Thy Holy Name, and finally by Thy mercy obtain everlasting life, through JESUS CHRIST our LORD. *Amen.*

(Board of Home Missions only.)

O, God, from whom all holy desires, all good counsels, and all works of piety and charity do proceed; we beseech Thee to visit with Thy favor our Sovereign Lady, Queen Victoria; and so to rule her heart that she may in all things seek Thy honour and glory. Prosper with Thy blessing our Missionary work. Comfort with Thy grace those benefactors who contribute to its support. Bless the Ministry of Thy servants, the clergy; and the endeavours of all who are engaged in promoting the knowledge of true religion. And may Thy Holy Spirit direct all our consultations to the advancement of Thy Glory and the good of Thy Church, through JESUS CHRIST our LORD. *Amen.*

(Board of Home Missions only.)

O, LORD JESUS CHRIST, Who at Thy first coming didst send Thy messenger to prepare Thy way before Thee, grant that the ministers and stewards of Thy mysteries may likewise so prepare and make ready Thy way, by turning the hearts of the disobedient to the wisdom of the just, that at Thy second coming to judge the world, we may be found an acceptable people in Thy sight, Who livest and reignest with the FATHER and the HOLY SPIRIT, ever one GOD, world without end. *Amen.*

(Board of Foreign Missions only.)

Almighty God, who, by Thy SON JESUS CHRIST, didst give commandment to the Holy Apostles that they should go into all the world and preach the Gospel to every creature, grant to us whom Thou hast called into Thy Church a ready will to obey Thy Word, and fill us with a hearty desire to make Thy way known upon earth, Thy saving health among all nations. Look with compassion upon the Heathen that have not known Thee, and on the multitudes that are scattered abroad as sheep having no shepherd. O Heavenly FATHER, LORD of the harvest, have respect we beseech Thee, to our prayers, and send forth laborers into Thine harvest.

Fit and
them the
them to
they may
through

O m
hast ma
be conv
heretics,
tempt o
flock, th
and be r
liveth a
without

Alm
give Th
loving k
denial
above a
Thy Bl
Thou ha
Whom,
without

Our
kingdom
this day
that tre
us from
ever an

The
fellows

Fit and prepare them by Thy Grace for the work of their ministry ; give them the spirit of power, and of love, and of a sound mind ; strengthen them to endure hardness ; and grant that both by their life and doctrine they may set forth Thy glory, and set forward the salvation of all men, through JESUS CHRIST our LORD. *Amen.*

(Board of Foreign Missions only.)

O merciful GOD, who hast made all men, and hatest nothing that THOU hast made, nor wouldest the death of a sinner, but rather that he should be converted and live, have mercy upon all Jews, Turks, infidels and heretics, and take from them all ignorance, hardness of heart and contempt of Thy Word, and so fetch them home, blessed LORD, to Thy flock, that they may be saved among the remnant of the true Israelites, and be made one fold under one Shepherd, JESUS CHRIST our LORD, Who liveth and reigneth with THEE and the HOLY SPIRIT, one GOD, world without end. *Amen.*

Almighty GOD, Father of all mercies, we Thine unworthy servants do give Thee most humble and hearty thanks for all Thy goodness and loving kindness to us and to all men ; more particularly for the providential support by which our work has been thus far sustained ; but above all for Thine inestimable love in the redemption of the world by Thy Blessed Son, for the means of grace, and for the hope of glory which Thou hast given us in the same our Lord and Saviour JESUS CHRIST : to Whom, with THEE and the HOLY GHOST, be all honour and glory, world without end. *Amen.*

Our FATHER which art in Heaven, Hallowed be Thy Name ; Thy kingdom come ; Thy will be done in earth as it is in Heaven ; give us this day our daily bread ; and forgive us our trespasses, as we forgive them that trespass against us. And lead us not into temptation, but deliver us from evil ; for THINE is the Kingdom, the power and the glory, forever and ever. *Amen.*

The grace of our LORD JESUS CHRIST and the love of GOD, and the fellowship of the HOLY GHOST, be with us all, evermore. *Amen.*

Report of the Board of Home Missions, 1892-3.

The Board of Home Missions, in again presenting their Annual Report, do so with an expression of thankfulness to Almighty God for the blessings vouchsafed to the work of the Diocese, undertaken in His name, and pursued under His protection. There is at present scarcely a vacant parish, the clergy are active and zealous, and the missions are actuated only by the generous emulation of those who can best work and best agree.

The Board of Home Missions are essentially a Financial Committee, since through their hands pass all funds of a general character contributed by the people for the support of the clergy in their various missions. Hence the Board naturally scan the returns of subscriptions and donations with an anxious eye. Many have been the schemes propounded to the Board by their wise and able members for raising the amounts of funds at the Board's disposal. Many and diverse have been the attempts made to carry them out into practice. At one time it has been special appeals by circular letter from the Bishop or the Board. Then personal endeavours have been made by agent or by deputation. None have as yet succeeded in giving to the Board any very marked increase in funds. Nevertheless the true chord has been struck, which the Board are most anxious to cherish and develop. The Society of the Treasury of God, with its scriptural and practical method of weekly giving in proportion to income, is the ray of light, but faintly shining yet, which is destined under God's blessing to beam with brightest lustre over the fields now white to harvest. This Apostolic provision for the wants of the Church must be pressed upon her members in season and out of season. The experience of town and country parishes alike already proclaims its entire suitability to our varied circumstances. And if only our people could be prevailed upon to adopt this plan of including all their contributions for Church purposes in one weekly offering, to be apportioned by themselves in Parish or Vestry meeting assembled, the Diocese would speedily find its total resources much increased; and what is given will be given with a holier motive and a better will.

The actual amount sent in during the year, Jan. 1892 and Jan. 1893, is larger than for several years past.

In 1890 the amount for all purposes was.....	\$9592	85
In 1891 " " "	9426	94
In 1892 " " "	9929	38

The amount contributed for B. H. M. in 1890 was ..	\$3991	93
“ “ “ 1891 “ ..	3886	38
This year it is	4600	73
For W. & O. Fund 1890	\$1663	97
“ “ 1891	1500	97
This year	2423	75

The increase for W. and O. is to be partly accounted for by a mission of mercy on part of Rev. F. H. Almon into P. E. Island in the interests of the Fund, but also in part from increased systematic contributions from Parishes who have adopted proportionate giving every week. There may be some Parishes or Missions, and probably there are, who from the peculiar avocations of their inhabitants, would find it impracticable to make their offerings every week. But they must be few. And it is in the sincere conviction that herein lies our extrication from the constantly recurring financial difficulties, and the only hope of our ever receiving an adequate provision for our sustentation and growth, that the Board ventures to emphasize still more this method of giving, and urges upon Clergy and Churchwardens everywhere in the Diocese the adoption of these sacred principles. With their prevalence would cease at once the irritating and constant appeals for special funds, which give incumbents so much worry and church officials so much annoyance, and which certainly do have the effect of diverting into spasmodic and almost casual directions what should rather be the premeditated and deliberate choice of the cause which most needs and claims support.

The following are the receipts for the year 1892 :

B. H. M.	\$4600	73
W. & O.	2423	75
W. & O Prens.	354	29
Super. Fund	1487	87
Prens. “	186	00
End. Parishes.	595	69
Resd. Fund	217	18
Bishop's Endowment.	63	87
Total	\$9929	38

Respectfully submitted,

F. PARTRIDGE, *Secy.*

General Account.

THE SYNOD BOARD OF HOME MISSIONS in account with the TREASURER.

			\$5270 09
1892.	Jan'y. 1.	To balance from 1891	
		To paid New Germany	Qr. to Dec. 31, 1891 50 00
		" Seaforth	" " 43 75
		" River John	" " 50 00
		" Port Greville	" " 25 00
		" Five Islands,	" " 12 50
		" Ship Harbor	" " 43 75
		" Amherst Deanery	" " 56 25
		" Springhill	" " 37 50
	5.	" Falmouth	" " 25 00
		" Antigonish	half " 75 00
		" New Ross	Qr. " 62 50
		" Clements	" " 12 50
		" Sackville	" " 25 00
		" Cow Bay	" " 25 00
	6.	" St. Margarets	" " 12 50
		" Lockeport	" " 25 00
		" Hubbard's Cove	" " 56 25
		" Treasurer Salary	" " 50 00
	7.	" Tangier	" " 50 00
		" Rawdon	" " 43 75
	12.	" Melford	" " 37 50
	13.	" Pugwash	" " 50 00
	14.	" Falkland	" " 62 50
	16.	" Albion Mines	" " 12 50
	20.	" Baddeck	" " 62 50
		" Ship Harbor, balance due	" " 6 25
	23.	" Shelburne	Qr. " 25 00
	26.	" Beaver Harbor	" " 37 50
	Feb'y 1.	" New Glasgow	Qr. to Dec. 31, 1891 25 00
	2.	" Rev. P. J. Filleul	" " 18 75
	6.	" Londonderry	" " 50 00
	9.	" "	balance " 25 00
	13.	" Liverpool	" " 12 50
	Mar. 8.	" Louisburg	" " 25 00
	22.	" St. Margarets	Qr. to March 31, 1892 12 50
	31.	" New Germany	" " 59 00
	April 4.	" Falmouth	" " 12 50
	6.	" Rawdon	" " 43 75
		" Eastern Passage	" " 31 25
	8.	" River John	" " 50 00
		" Port Greville	" " 18 75
		" Five Islands	" " 12 50
		" Baddeck	" " 62 50
	9.	" Port Medway	Qr. to Dec. 31, 1891 50 00
		" Holloway, Printing, 22 75

12.
13.
14.
21.
22.
23.
25.
Apl. 27.
May 2.
3.
7.
11.
27.
June 15.
17.
28.
July 1.
2.
4.
8.
13.
16.
18.
30.
Aug. 3.
5.
Sep. 3.
27.
28.
30.
Oct. 4.

		"	Ship Harbor	Qr. Mar. 31, 1892	\$43 75
	12.	"	Tangier	"	"	43 75
		"	Lockeport	"	"	25 00
		"	Petite Riviere	"	"	50 00
		"	Cow Bay	"	"	12 50
	13.	"	Springhill	"	"	37 50
		"	New Ross	"	"	62 50
		"	Seaforth	"	"	43 75
	14.	"	Shelburne	"	"	12 50
	21.	"	Pugwash	"	"	37 50
	22.	"	Hubbard's Cove	"	"	43 75
		"	Clements	"	"	12 50
	23.	"	Albion Mines	"	"	12 50
	25.	"	Melford	"	"	37 50
Apl.	27.	"	P. J. Filleul	"	"	18 75
May	2.	"	Louisburg	"	"	25 00
	3.	"	Stewiacke	"	"	37 50
	7.	"	Eastern Passage	"	"	25 00
		"	Falkland	"	"	50 00
	11.	"	Sackville	"	"	25 00
		"	Barrington	"	"	50 00
	27.	"	New Ross	"	"	62 50
		"	Beaver Harbor	"	"	31 25
		"	Londonderry	"	"	25 00
June	15.	"	Stewiacke	Qr. to June 30, '92	37 50
	17.	"	Secretary's Salary	5 Qrs.	"	250 00
		"	Shelburne	"	"	12 50
	28.	"	Petite Riviere	"	"	50 00
July	1.	"	Seaforth	"	"	43 75
	2.	"	Tangier	"	"	43 75
		"	Springhill	"	"	37 50
		"	Amherst Deanery, (part of grant)	"	"	28 13
		"	Rev. P. J. Filleul	Qr.	"	18 75
		"	Cow Bay	"	"	12 50
		"	Lockeport	"	"	25 00
		"	Beaver Harbor	"	"	31 25
		"	Rawdon	"	"	43 25
	4.	"	River John	"	"	50 00
		"	Melford	"	"	37 50
		"	Louisburg	"	"	25 00
		"	Port Medway	"	"	50 00
	6.	"	Baddeck	"	"	62 50
		"	Pugwash	"	"	37 50
		"	Antigonishe	half year	"	75 00
	8.	"	New Germany	Qr.	"	50 00
	13.	"	Sackville	"	"	25 00
	16.	"	Ship Harbor	"	"	43 75
	18.	"	Stellarton, Albion Mines	"	"	12 50
	30.	"	Londonderry	"	"	25 00
Aug.	3.	"	Hubbards Cove	"	"	43 75
	5.	"	Falkland	"	"	50 00
Sep.	3.	"	Eastern Passage	"	"	25 00
	27.	"	Melford	Qr. to Sept 30, '92	37 50
	28.	"	Printing Annual Report	"	"	257 00
	30.	"	Port Medway	"	"	50 00
		"	New Germany	"	"	50 00
		"	Ship Harbor	"	"	43 75
Oct.	4.	"	Amherst Deanery	"	"	56 25
		"	Rawdon	"	"	43 25

Oct. 4.	"	Bill for printing	Qr. to Sept. 30, '92.	\$17 00
	"	Baddeck	" "	62 50
	"	River John	" "	50 00
11.	"	Cow Bay	" "	50 00
12.	"	Antigonishe	" "	37 50
13.	"	Hubbard's Cove	" "	43 75
14.	"	Seaforth	" "	43 75
	"	Petite Riviere	" "	50 00
	"	Springhill	" "	37 50
17.	"	Port Creville	" "	18 50
	"	Five Islands	" "	12 50
18.	"	Tangier	" "	43 75
	"	Shelburne	" "	12 50
	"	Ship Harbor	" Dec. 31 '92	43 75
Oct. 19.	"	Lockeport	" Sept. 30, '92	25 00
	"	New Ross	" "	62 50
21.	"	Sackville	" "	25 00
25.	"	Pugwash	" "	37 50
	"	Stewiacke	" "	37 50
31.	"	Albion Mines	" "	12 50
May	"	Arichat	half year Dec. 31, 1891	25 00
Nov. 3.	"	Treasurer's salary	3 Qrs. to Sept. 30, 1892	150 00
24.	"	Falmouth	" "	12 50
26.	"	Louisburg	" "	25 00
Dec. 14.	"	Londonderry	" "	31 25
19.	"	Springhill	" Dec 31, '92	37 50

\$10481 22

CR.

Jan. 16.	By cash C. E. F., part cost of printing Report...	\$ 18 00
30.	do. from Secretary.....	746 84
May 5.	do. do. (Jan. and Feby.).....	2147 66
June 15.	do. do. Mar.....	1408 75
27.	do. do. April.....	173 19
Sept. 12.	do. do. May to Aug.....	256 58
Dec. 3.	do. do. Sept. and Oct.....	22 35
31.	do. do. Nov.....	98 25
	Balance.....	5609 60
		<u>\$10481 22</u>
	Balance to debt of 1893 acct.....	<u>\$ 5609 60</u>

EDWIN GILPIN, Treasurer.

Examined and found correct,
 THOS. BROWN,
 W. H. WISWELL, } Auditors.

Diocesaan
1892.

Jan. 1.
2.
5.
8.
11.
12.
13.
16.
21.
22.
26.
Feb. 8.
June 27.
July 14.
16.
19.
21.

Aug. 16.
22.
Sept. 6.
28.
Oct. 28.
Nov. 7.

1892.
Jan. 30.
May 5.
June 15.
27.
Sept. 7.
12.
Dec. 3.
31.

NOTE.
The deficit

WIDOWS' AND ORPHANS' FUND.

Diocesaan Synod Board of Home Missions in acct. with the Treasurer.

1892.				
Jan.	1.	To balance from 1891.....	\$ 35 22	
	2.	To paid proportion of repairs, Cunard St. Property	32 01	
	5.	“ Mrs. Morris half year to June 30, 1892	75 00	
	8.	“ Mrs. Campbell “	75 00	
		“ Mrs. King, “	75 00	
	11.	“ Mrs. Uniacke, “	75 00	
	12.	“ Mrs. Alexander, “	75 00	
		“ Mrs. Groser, “	75 00	
	13.	“ Mrs. Abbott, “	75 00	
	16.	“ Mrs. Gray, “	75 00	
		“ Mrs. Jamieson, “	75 00	
	21.	“ Mrs. Warren, “	75 00	
	22.	“ Mrs. Shreve, “	75 00	
	26.	“ Mrs. Almon, “	75 00	
		“ Mrs. Stewart, “	75 00	
Feb.	8.	“ Mrs. Alexander, “	75 00	
June	27.	Secretary's salary five quarters	100 00	
July	14.	Mrs. Gray, half year to Dec. 31, '92.....	50 00	
	16.	“ Mrs. Uniacke, “	50 00	
		“ Mrs. King, “	50 00	
	18.	“ Mrs. Warren, “	50 00	
		“ Mrs. Campbell, “	50 00	
		“ Mrs. Almon, “	50 00	
	19.	“ Mrs. Alexander, “	50 00	
	21.	“ Mrs. Brown, “	50 00	
		“ Mrs. Groser, “	50 00	
	23.	“ Mrs. Shreve, “	50 00	
	25.	“ Mrs. Morris, “	50 00	
	30.	“ Mrs. Abbott, “	50 00	
		“ Mrs. Jamieson, “	50 00	
Aug.	16.	“ Mrs. Stewart, “	50 00	
	22.	“ Mrs. Dodwell, “	50 00	
Sept.	6.	Travelling expenses, deputation to P. E. I.....	25 00	
	28.	“ Proportion of expense printing Report.	8 00	
		“ Proportion of taxes property on Water St	5 23	
Oct.	28.	“ Proportion insurance N. Park St	3 83	
Nov.	7.	“ Proportion Safety Box, Bank N. S	10 00	
		Balance	922 93	
1892.		CR.	\$2942 22	
Jan.	30.	By cash from Secretary	\$ 311 75	
May	5.	“ “ for Jan	419 48	
		“ “ for Feb.....	306 94	
June	15.	“ “ for Mar	240 89	
	27.	“ “ for April.....	201 25	
Sept.	7.	“ “ for May	626 45	
	12.	“ “ June to August.....	248 69	
Dec.	3.	“ “ Sept	7 62	
		“ “ Oct.....	232 52	
	31.	“ “ Nov.....	346 63	
		Balance to credit of 1893	922 93	

EDWIN GILPIN, Treasurer.

NOTE.—The amount to credit of above is caused by the payment of insurances. The deficit being exclusive of insurance about \$1385.

ENDOWMENT OF PARISHES.

Diocesan Synod Board of Home Missions in account with the Treasurer.

1892.					
Jan'y.	2.	To paid	Newport Interest for half year.....	\$	67 52
	5.	"	Falmouth, ".....		27 10
		"	Antigonishe, ".....		46 53
		"	Manchester, " year.....		9 10
		"	Aylesford, " half year.....		17 78
	6.	"	Cornwallis, " year.....		27 72
		"	Digby, " qt. year.....		62 36
	8.	"	Sydney, C. B., " half year.....		26 82
	19.	"	Wallace, " ".....		8 29
Feby.	24.	"	Guysboro', " 1 1/2 qr.....		24 00
April	4.	"	Falmouth, " qr.....		12 19
	5.	"	St. Luke's, " ".....		73 43
		"	Digby, " qr.....		56 12
July	1.	"	Cornwallis ".....		13 95
	2.	"	Newport ".....		60 77
		"	Aylesford, ".....		16 00
	6.	"	Antigonishe, ".....		45 00
		"	Guysboro', ".....		28 82
	8.	"	Digby, " qr.....		56 12
	9.	"	Wallace, ".....		7 47
Aug.	17.	"	Cornwallis, returned for investment.....	300	75
Sept.	28.	"	Proportion of printing Annual Report.....		2 50
		"	Proportion of Water Tax, Water St. property.....		2 52
Oct.	12.	"	Antigonishe, interest for qr.....		23 26
Nov	7.	"	Safety Box, Bank N. S.....		5 00
Dec.	15.	"	Arichat, interest year.....		9 00
	16.	"	Wilmot, 1 1/2 qr.....		28 15
			Balance.....		3668 22
					<u>\$4726 49</u>

Cr.

1892.					
Jan'y.	1.	By balance from 1891.....	\$3590 49		
	30.	Cash from Secretary.....	439 36		
May	5.	" ".....	17 05		
June	16.	" ".....	55 00		
July	14.	" in trust for Onslow.....	170 00		
Sept.	12.	" from Secretary.....	270 59		
Dec.	3.	" ".....	55 00		
	31.	" ".....	129 00		
					<u>\$4726 49</u>
		Balance to credit on new acct.....			<u>\$3668 22</u>

EDWIN GILPIN, Treasurer.

Examined and found correct.

THOS. BROWN, }
W. H. WISWELL, } Auditors.

Diocesan
1892.
Jany. 2
6.

12
Feb. 9
Mar. 23
June 21
July 2

4
6

Sep. 6
28
30
Oct. 28
Nov. 7

1892.
Jany. 1
30
Mar. 5
May 12
June 15
June 27
Sept. 7
13
Dec. 3
3

Examined

SUPERANNUATION FUND.

Diocesan Synod Board of Home Missions in acct. with the Treasurer.

1892.			
Jan.	2.	To paid proportion of repairs property on Cunard St.....	\$ 38 63
	6.	" pension, Canon Maynard.....	100 00
		" Rev. J. S. Smith.....	100 00
		" Rev. R. F. Brine.....	200 00
		" Rev. H. Stamer.....	200 00
	12.	" Rev. J. O. Ruggles.....	100 00
Feb.	9.	" Rev. J. J. Ritchie.....	200 00
Mar.	23.	Investment on Mortgages.....	4000 00
June	21.	" ".....	600 00
July	2.	pension, Canon Maynard.....	100 00
		" Rev. H. Stamer.....	200 00
		" Rev. R. F. Brine.....	200 00
	4.	" Rev. J. O. Ruggles.....	100 00
	6.	" Rev. J. S. Smith.....	100 00
		" Rev. C. Bowman.....	200 00
Sep.	6.	" Rev. P. J. Filleul.....	200 00
	28	proportion of cost printing Report.....	4 00
	30.	for Dep. Rect. Union Bank.....	400 00
Oct.	28.	proportion of Insurance, N. Park St.....	4 60
Nov.	7.	" Safety Box, Bk. N. S.....	10 00
			\$7057 23

CR.

1892.			
Jan.	1.	By balance from 1891.....	\$1287 42
	30.	Cash from Secretary.....	563 14
Mar.	5.	Mortgage paid off.....	3200 00
May	5.	Cash from Secretary.....	272 56
	12.	" ".....	131 12
June	15.	" ".....	66 00
June	27.	" ".....	23 27
Sept.	7.	" ".....	61 05
	12.	" ".....	701 71
	30.	East Hants Bond No 8 paid off.....	400 00
Dec.	3.	Cash from Secretary.....	55 00
		" ".....	82
	31.	" ".....	234 05
			\$7057 23

Balance to Dr. of new account..... \$ 61 09

EDWIN GILPIN, Treasurer.

Examined and found correct,

THOS. BROWN, }
WM. H. WISWELL, } Auditors.

BISHOPRIC ENDOWMENT FUND.

Diocesan Synod, Board of Home Missions in acct. with the **TREASURER..**

1892.		CR.	
Jan. 1.	By balance from 1891		\$ 9 29
May 5.	" cash from Secretary		9 29
Dec. 31.	" "		36 00
	Credit of new acct		<u>\$54 58</u>

EDWIN GILPIN, Treasurer.

Examined and found correct,
 THOS. BROWN, }
 WM. H. WISWELL, } Auditors.

RESERVED FUND.

Diocesan Synod Board of Home Missions in acct. with the Treasurer.

1892.		CR.	
Jan. 1.	By balance from 1891		\$ 5460 02
30.	" cash from Secretary		30 70
May 5.	" "		88 60
Sept. 12.	" "		117 82
			<u>\$5697 14</u>
		DR.	
Sept. 30.	To paid proportion of water tax, Water St.		5 85
	Balance		5691 29
			<u>\$5697 14</u>
	Balance to credit of new acct		<u>5691 29</u>

EDWIN GILPIN, Treasurer.

Examined and found correct,
 THOS. BROWN, }
 WM. H. WISWELL, } Auditors.

KING'S COLLEGE, WINDSOR.

Diocesan Synod Board, of Home Missions in account with the Treasurer.

1892.		
Nov. 3.	To paid to End. Fund King's College	\$6 08
1892.		CR.
Jany. 1.	By balance from 1891	<u>6 08</u>

EDWIN GILPIN, Treasurer.

Examined and found correct,
 THOS. BROWN, }
 W. H. WISWELL, } Auditors.

General a
 Endowme
 W. and O
 Superann
 Bishopric
 Reserved

Examined

RECAPITULATION OF BALANCES, Dec. 31st, 1892.

	DR.	CR.
General account	\$5609 60	
Endowment of Parishes.		\$3668 22
W. and O. Fund.		922 93
Superannuation.....	61 09	
Bishopric Endowment Fund.....		54 58
Reserved Fund		5691 29
	<u>\$5670 69</u>	<u>\$10337 03</u>
		5670 69
		<u>\$ 4666 33</u>

Examined and found correct,

THOS. BROWN, }
 W. H. WISWELL, } *Auditors.*

DIOCESAN SYNOD, BOARD OF HOME MISSIONS.

Statement of Investments Dec. 31st, 1892.

OBJECT.	MODE OF SECURITY.	AMOUNTS.
Endowment of Parishes.....	14 City Bonds, No. 176 and half of No. 1.....	\$2433 34
	Mortgage.....	1168 00
	".....	2725 33
	".....	2400 00
	".....	1600 00
	".....	1100 00
	".....	2400 00
	".....	1600 00
	".....	4000 00
	".....	468 22
	".....	185 00
	13 Shares Bank N. S.....	1950 00
	Bonds, 4 West Hants.....	1000 00
	" Tennessee (reduced).....	1158 09
	" City of St. John, N. B.....	2000 00
	" 2 Richmond Municipality.....	250 00
	" Town of Truro.....	500 00
Saving's Bank.....	25 76	
		\$26063 74
Superannuation Fund.....	Mortgage.....	3000 00
	".....	1672 41
	".....	4000 00
	".....	1000 00
	".....	1200 00
	".....	2139 84
	".....	4000 00
	Estate N. Park St.....	1144 63
	Don-inion Scrip.....	1000 00
	Halifax City Consols, 3.....	2500 00
	30 Shares City Permanent Stock.....	3000 00
	Bonds, City of Halifax No. 175 and half of No. 1 ..	2433 34
	" 7 Moncton.....	1500 00
	" Halifax Sewerage.....	4000 00
	" City of St. John.....	4000 00
	Dep. Recd. in lieu of East Hants Bond paid off.....	400 00
	Saving's Bank.....	281 00
		37271 22
Widow's and Orphan's Fund.	Mortgage.....	1946 67
	".....	2336 00
	".....	788 67
	".....	2600 00
	".....	1600 00
	".....	1600 00
	".....	2700 00
	".....	385 00
	Estate N. Park St.....	953 86
	Dominion Scrip.....	1000 00
	36 Shares City of Halifax Permanent Stock.....	3600 00
	Bonds, Carleton, N. B.....	1000 00
	" Fredericton, No. 185.....	1000 00
	" Moncton, No. 7.....	500 00
	" East Hants, No. 15.....	300 00
	Saving's Bank.....	489 28
Reserved Fund.....	Mortgage.....	430 00
	".....	2920 00
	Bond, Tennessee (reduced).....	2048 66
	10 Shares Halifax City Permanent Stock.....	1000 00
	Saving's Bank.....	54 33
		\$452 99
Corporation.....	Saving's Bank.....	432 77
		432 77

Memorand

Barrington...
 Beaver Harbou...
 Chester...
 Eastern Passag...
 Cow Bay...
 Granville...
 Hubbard's Cove...
 Halifax, (St. J...
 Milford...
 Lunenburg...
 Mahone Bay...
 New Dublin...

NAME OF PARIS...
 Amherst D...
 Antigonish...
 Barrington...
 Beaver Har...
 Clementspon...
 Cow Bay, C...
 Eastern Pa...
 Falkland...
 Falmouth...
 Five Island...
 Hubbard's...
 Jeddore an...
 Lockport...
 Londonderr...
 Louisburg...
 New Ross...
 New Gerna...
 Petite Rivie...
 Port Grevil...
 Port Medwa...
 Port Mulgr...
 Pugwash...
 Rawdon...
 River John...
 Sackville...
 Seaforth...
 Shelburne...
 Springhill...
 Tangier...
 Travelling...
 Tidnish...

EDWIN GILPIN, Treasurer.

Memorandum of Money in the hands of Parish Endowment Committee,
January, 1893.

Barrington.....	\$ 351 04	Pugwash.....	\$ 164 40
Beaver Harbour.....	294 65	Portla Tour.....	195 20
Chester.....	37 51	Rosette.....	39 17
Eastern Passage.....	17 10	Shelburne.....	1438 91
Cow Bay.....	56 64	Sackville.....	88 46
Granville.....	41 64	Stewiacke.....	148 14
Hubbard's Cove.....	129 65	Sydney Mines.....	418 69
Halifax, (St. John's).....	30 89	Seaforth.....	39 72
Milford.....	74 87	Tusket.....	147 41
Lunenburg.....	172 52	Windsor.....	81 95
Mahone Bay.....	31 52	Weymouth.....	341 30
New Dublin.....	515 97	Yarmouth.....	112 54

Grants and Conditions.

NAME OF PARISH.	GRANT.	CONDITION.
Amherst Deanery.....	\$225	
Antigonishe.....	150	
Barrington.....	200	
Beaver Harbour.....	125	\$325.
Clementsport.....	50	280.
Cow Bay, C. B.....	50	450.
Eastern Passage.....	100	350
Falkland.....	250	250
Falmouth.....	50	250
Five Islands.....	50	50
Hubbard's Cove.....	175	450.
Jeddore and Ship Harbour.....	175	325
Lockeport.....	100	400
Londonderry.....	100	425.
Louisburg.....	100	300.
New Ross.....	250	250.
New Germany.....	200	225
Petite Riviere.....	200	300.
Port Greville.....	75	325.
Port Medway.....	200	250.
Port Mulgrave.....	150	300.
Pugwash.....	150	350.
Rawdon.....	175	350.
River John.....	200	375.
Sackville.....	100	320.
Seaforth.....	175	300.
Shelburne.....	50	550.
Springhill.....	150	350.
Taugier.....	175	425.
Travelling Miss., C. B.....	250	
Tidnish.....	100	

STATEMENT OF THE POSITION OF PARISHES AND MISSIONS
AS TO SELF-SUPPORT AND EXTERNAL AID.

Self-Supporting.

DARTMOUTH; HALIFAX—ST. LUKE'S, ST. PAUL'S, ST. GEORGE'S, ST. MARK'S; LUNENBURG; PICTOU
WINDSOR; YARMOUTH.

Receiving Assistance.

PARISH OR MISSION.	WHENCE RECEIVED.						
	GOVT.	S. P. G.	B. H. M.	C. W. M. C.	C. C. S.	C. E. F.	
Albion Mines							\$ 90 00
Amherst		\$730 00					
Aricbat		243 32					
Aylesford		486 66					
Antigonishe			150 00				
Bayfield							90 00
Beaver Harbor			125 00				225 00
Blandford					\$500 00		
Bridgetown							225 00
Bridgewater							225 00
Chester							90 00
Clementsport			50 00		\$100 00		90 00
Cornwallis							225 00
Digby							90 00
Eastern Passage			100 00			150 00	
Falmouth			50 00				90 00
Falkland			200 00				225 00
Five Isands			50 00				
Glace Bay			100 00				150 00
Granville							90 00
Halifax, (Trinity)							150 00
Horton							150 00
Hubbard's Cove			175 00				90 00
Indian Cove					500 00		
Liscombe					600 00		
Liverpool		365 00	50 00				
Lockeport			200 00		150 00		225 00
Londonderry		94 33	100 00				
Louisburg			100 00		100 00		150 90
Mahone Bay							150 00
Maitland		486 66					
Manchester						625 00	
New Dublin			200 00		100 00		
New Germany							150 00
Newport							90 00
New Ross			250 00				225 00
Parrsboro'							90 00
Petite Reviere			200 00				150 00
Port Medway			200 00				90 00
Port Mulgrave			150 00				150 00
Pugwash			150 00		100 00		150 00
Rawdon			175 00				150 00
River John			200 00				225 00
Sackville			100 00				90 00
Seaforth			175 00				150 00
Shelburne		723 90	50 00				
Ship Harbour			175 00		90 00		90 00
Springhill			150 00				150 00
Stewiacke					100 00		225 00
Sydney, C. B.							225 00
Sydney, North							150 00
Tangier			175 00				225 00
Travelling Missionary, C. B.			250 00		150 00		
Truro		97 33					
Terrance Bay, Harrietsfield, &c.						600 00	
Weymouth		363 00	75 00				90 00
Wilmot							90 00

Rep

The C
report the
ing for th
about \$20
Fund, the
was kept
Committe
with dona
extra amo
was found
was reduc
expenditu
This giv
reduction
much ind
in behalf
ings have
needs of
donations
diminutio
short tim
pensions
the actua
to the g
And by k
must be
adoption
in some p
increasin
our peop

Report of W. and O. Fund Committee.

The Committee on W. and O. Fund are glad to be able to report the reduction of the debt which has gradually been increasing for the last few years. The average income of the Fund is about \$2000. At a period when there were few widows on the Fund, the yearly payment was raised from \$100. to \$200. This was kept up until there were 15 widows receiving pension. The Committee always hoped that the Diocese would supply them with donations and annual subscriptions sufficient to meet the extra amount required to keep the pension up to \$200. When it was found that this expectation was not to be realized, the pension was reduced to \$150, and then last January to \$100. Thus the expenditure is now \$1500 a year in pensions besides office expenses. This gives a saving of about \$350. to \$400. to be applied to reduction of deficit. In addition to this, the Fund is much indebted to Rev. F. H. Almon for his unceasing exertions in behalf of the widows of the clergy. His appeals and journeyings have awakened during the past year fresh interest in the needs of the Fund, and have brought in subscriptions and donations, some of which go to current account, and some to the diminution of the debt. It is therefore to be expected that in a short time the deficit in the capital may be made good, and the pensions raised again if possible. There is no object outside of the actual demand of the Board of Home Missions which appeals to the generosity of Churchmen with greater force than this. And by keeping it persistently before their attention its claims must be ultimately acknowledged and met. Already by the adoption of the principles of systematic and proportionate giving in some parishes the amounts from those parishes are steadily increasing, and there is much hope of eventually obtaining from our people sufficient money to meet our most pressing needs.

SSIONS

: PICTOU

S. C. E. F

\$ 90 00

 90 00
 225 00

 225 00
 225 00
 90 00
 90 00
 225 00
 90 00

 90 00
 225 00

 150 00
 90 00
 150 00
 150 00
 90 00

 225 00

 150 90
 150 00
 150 00

 150 00
 90 00
 225 00
 90 00
 150 00

 90 00
 150 00
 225 00
 225 00
 150 00
 225 00

 90 00
 90 00

The names of the clergy now on the Fund are as follows :—

Almon, F. H.	Johnson, R.
Allison, D. P.	Johnstone, T. W.
Amor, L.	Jones, S. W.
Ambrose, J.	Kaulbach, J. A.
Ansell, E.	LeMoine, N.
Avery, R.	Lockward, J.
Axford, F. J. H.	Maynard, G. F.
Bambrick, R. D.	Mellor, C. P.
Ball, E. H.	Mellor, T. C.
Bell, J. L. (Eng.)	Metzler, G.
Belliss, W. B.	Morris, W. S. H.
Brown, A. (Ont.)	Martell, G. R.
Davies, S.	Nichols, E. E. B.
DeBlois, H.	Partridge, F.
Ellis, W.	Padfield, J. (Eng.)
Forsythe, J.	Richardson, J. B. (Ont.)
Gelling, W. E.	Ruggles, J. O.
Gibbons, S.	Sargent, J. P. (Man.)
Gilpin, E.	Sheraton, J. P. (Ont.)
Greator, E. P.	Simpson, J.
Grindon, O. M. (Eng.)	Spencer, J.
Hill, G. W. (Eng.)	Stamer, H.
How, H.	Smith, J. S.
Heath, R. A.	Smith, D.
Hamlyn, W.	Wilson, W. C.
Harley, H. A.	Wood, A. C. F. (N. F.)
Harley, A. W. M.	

The available funds for 1892, were derived from the following sources :—

Premiums of Clergy.....	\$ 354 29
Donations.....	50 00
Collections.....	1121 37
Interest on Investments.....	1243 26
	<hr/>
	\$2768 92

NOTE.—The amounts given here are those received from Jan. 1st to Dec. 31, 1892. Amounts paid in since the latter date are not inserted here. They will appear in the lists at the end of the Report, if they have been included by the forwarders of those lists.

The f
during 18

Albion M
Amherst
Arichat ..
Annapolis
Aylesford
Baddeck
Beaver H
Blandford
Bridgetov
Bridgewa
Canso
Chester ..
Cornwall
Crapaud.
Cow Bay
Charlotte

Digby ...
Granville
Halifax—

Horton
Hubbard
LaHave
Liverpool
Lockepo
Louisbur
Mahone
Maitlan

The following is the list of Parishes contributing to the W. and O. Fund during 1892—including special Thanksgiving Collections:

Albion Mines	\$ 10 12	Melford	\$ 1 40
Amherst	45 13	Milton..	5 55
Arichat	7 40	New Glasgow.....	14 09
Annapolis	20 17	New Dublin.....	4 08
Aylesford	6 50	New Ross.....	5 74
Baddeck	3 42	New London.....	7 25
Beaver Harbour	5 72	Parrsboro	25 77
Blandford	1 00	Petite Riviere	5 44
Bridgetown	4 80	Pictou.....	11 58
Bridgewater	7 00	Port Medway.....	7 50
Canso	15 00	Port Hill	7 12
Chester	16 00	Pugwash	6 00
Cornwallis.....	8 61	Rosette.....	13 40
Crapaud.....	8 74	Sackville.....	40 11
Cow Bay	5 00	Shelburne	5 30
Charlottetown, S. Paul's.....	12 30	Ship Harbour	8 27
S. Peter's	11 46	Stewiacke	6 03
Digby	3 17	S. Margaret	7 79
Granville.....	2 15	Sydney	10 75
Halifax—S. Luke's.....	80 00	Sydney Mines	30 00
S. Paul's	64 26	Tangier	13 72
S. George's	37 32	Truro	82 77
Trinity.....	21 92	Weymouth.....	27 80
S. Stephen's	16 51	Windsor.....	92 86
S. Matthias'	17 00	P. E. I. per Rv. F. H. Almon	139 00
Horton	22 75	DONATIONS :—	
Hubbard's Cove	3 52	E. Elliott.	2 00
LaHave	7 54	Mrs. R. Pickford	10 00
Liverpool	34 15	Mrs. Binney	20 00
Lockeport	7 55	J. DeWolf	10 00
Louisburg.....	3 00	Miss Tropolet	5 00
Mahone Bay.....	11 00		
Maitland	10 90	Total	\$1157 43

Report of Church Endowment Fund Committee.

The Church Endowment Fund Committee, in submitting the accounts of the Fund, together with the present state of the classes, desire to call the attention of the Synod to the following statement embodied in the proceedings of the Committee, which will it is believed remove a misapprehension existing in the minds of some of the clergy who are participants in the benefits of the Fund.

The Committee desire to bring to their notice that in clause 7 of the Prospectus of the Church Endowment Fund there is an error in the estimate of the amount to be paid. The three classes of claimants make a total of \$11,100 or in other words \$1500 beyond the full yield of the Fund of \$160,000 at six per cent., which would be \$9600.00.

And as the payments to the claimants on the Fund were based upon a yield of six per cent. interest, no allowance being made for expenses in administering the Fund; and the net yield of the Fund making a net return of only \$7000, at 6 per cent. representing only a capital of \$120,000; the Committee do not consider the Fund complete as contemplated by the Prospectus: and are therefore unable to give the beneficiaries the full amount anticipated for the respective classes.

The Clergy now on the various Classes are as follows:—

CLASS I.		CLASS II.		CLASS III.	
1. Ambrose, Rev. J.		1. Brock, Rev. I.		1. Woollard, Rev. E.T.	
2. Axford, " F.J.H.		2. Draper, " T. F.		2. Withycombe, " J.M.	
3. Ball, " E. H.		3. Bent, " A. M.		3. Taylor, " M.	
4. DeBlois, " H. D.		4. Bambrick, " R. D.		4. Warner, " J. E.	
5. Greatorex, " F. P.		5. Lockyer, " W. J.		5. Gwillim, " T. R.	
6. Gelling, " W. E.		6. Martell, " G. R.		6. Mellor, " C. P.	
7. Downing, " J. L.		7. Hind, " K.		7. Clift, " T.	
8. Smith, " D.		8. Harris, " G. D.		8. Norwood, " J.W.	
9. Smith, " L. R.		9. Harris, " E. A.		9. Amor, " L.	
10. How, " H.		10. Davies, " S.		10. Raven, " W.	
11. Gibbons, " S.		11. Wilson, " W. C.		11. Tucker, " A. T.	
12. Johnston, " T. W.		12. Spencer, " J.		12. Harley, " H.A.	
		13. Almon, " F. H.			
		14. Heath, " R. A.			
		15. Lockward, " J.			

The accounts of the Treasurer, duly audited, are herewith submitted.

F. PARTRIDGE, *Secretary.*

Statement

To invested
Special de
Paid Treas
" Insur
" Secur

Paid the fo

Rev. J. Am
" C. Bow
" W. Elli
" F. Axfo
" E. H. I
" H. Deb
" F. P. G
" W. E. C
" J. L. D
" D. Smit
" L. R. S
" H. How
" S. Gibb
" P. H. I
" J. M. V
" M. Tay
" T. R. G
" C. P. M
" W. A. I
" T. W. C
" J. Lock

By Balance
Deposit v
Mortgage
Debitur
Interest

HALIF

Examined ar

E. J. I
Thos.

CHURCH ENDOWMENT FUND.

Statement of Receipts and Expenditure for the Year 1892.

Dr.

To invested in Bonds and Mortgages	\$7250 00
Special deposit Bank Nova Scotia.....	1000 00
Paid Treasurer B. H. M., S. P. G., deficiency.....	732 30
“ Insurance and taxes \$216 81. Printing and Postage \$13 00.....	227 81
“ Secretary \$200. Treasurer \$400, Rent of box \$20.....	620 00

Paid the following Clergymen, viz :—

Rev. J. Ambrose	\$225 00	Rev. R. A. Heath.....	\$150 00
“ C. Bowman.....	112 50	“ I. Brock.....	150 00
“ W. Ellis.....	225 00	“ T. F. Draper.....	150 00
“ F. Axford.....	225 00	“ A. M. Bent.....	150 00
“ E. H. Ball.....	225 00	“ R. Bambrick.....	150 00
“ H. DeBlois.....	225 00	“ W. J. Lockyer.....	150 00
“ F. P. Greateorex.....	225 00	“ G. R. Martell.....	150 00
“ W. E. Gelling.....	225 00	“ K. Hind.....	150 00
“ J. L. Downing.....	225 00	“ G. D. Harris.....	150 00
“ D. Smith.....	225 00	“ E. A. Harris.....	150 00
“ L. R. Smith.....	225 00	“ T. W. Johnston.....	150 00
“ H. How.....	225 00	“ S. Davies.....	150 00
“ S. Gibbons.....	225 00	“ W. C. Wilson.....	150 00
“ P. H. Brown.....	56 25	“ J. Spencer.....	150 00
“ J. M. Withycombe.....	55 00	“ F. H. Almon.....	150 00
“ M. Taylor.....	90 00	“ A. T. Brown.....	90 00
“ T. R. Gwillim.....	90 00	“ C. H. Fullerton.....	27 50
“ C. P. Mellor.....	90 00	“ E. T. Woollard.....	90 00
“ W. A. Frost.....	67 50	“ J. E. Warner.....	90 00
“ T. W. Clift.....	90 00	“ J. W. Norwood.....	90 00
“ J. Lockward.....	90 00	“ R. Clerk.....	22 50
			\$6101 25
Balance.....			14 43
			\$16945 79

CR.

By Balance.....	\$ 1958 31
Deposit withdrawn.....	1000 00
Mortgage paid off.....	2600 00
Debentures sold.....	2600 00
Interest on Investments.....	8387 48
	\$15945 79
Balance.....	\$14 43

Investments.

Halifax City Bonds.....	\$70766 67
P. E. Island Bonds.....	10000 00
Province of Nova Scotia Bonds.....	7000 00
Eastern Canada Loan Company Bonds.....	1000 00
Mortgages.....	75460 00
	\$164226

HALIFAX, 10th January, 1893.

Examined and found correct.

E. J. LORDLY,	} Auditors.
THOS. BROWN.	

Report of the Board of Domestic and Foreign Missions, 1892-3.

The cause of Domestic Missions, that is, work among the Settlers, Indians, and Chinese within our own Dominion; and that of Foreign Missions to the heathen elsewhere, continues to grow in the affections of our people. The record of missionary work during the past few years is indeed a noble one; and contains examples of heroic self-sacrifice which equal that of any age of the Church's history. The interest hitherto felt in the foreign work of the S. P. G., finds its outlet in unappropriated amounts given by our parishes for Foreign Missions. But the tendency appears to be towards individual missions selected by the donors, and especially in the direction of the work of missionaries either sent out or adopted by us. It matters little which policy prevails, that of allowing the Central Board to decide to what portion of the great mission field the contributions of the Church in the Province of Canada shall be sent, or that of the designation by the donors of particular objects; so long as the cause and the givers are alike benefitted and stimulated by the gifts. It will probably be always a matter of opinion as to which is the better course to follow, and there is no need whatever for trying to force the inclinations of the members of the Church into one stereotyped form.

It has been thought better, in printing the list of contributions, so as to make the Diocesan account tally with that of the Central Board, to print the list from April 1st, 1892, to April 1st, 1893; and in order that the amounts from January to April 1892 be not omitted, to give the list from Aug. 1st, 1891. After this, the account will be printed from April to April in each year.

F. PARTRIDGE, *Secretary.*

Return

Albion M.
Amherst
Annapolis
Antigonish
Arichat
Aylesford
Baddeck
Bridgetown
Bridgewater
Charlotte

Chester
Clements
Cornwall
Cow Bay
Crapaud
Dartmouth
Digby
Falkland
Granville
Halifax, S.

"
"
"
"
"
"

Horton
Hubbard
Liverpool
Lokepor
London
Louisburg
Lunenburg
Mahone Bay
Matland
Milton, P.

New Dublin
New Glasgow
Newport
New Ross
Parrsboro
Petite Rivière
Pictou
Port Hill
Port Medwade
Pugwash
Rawdon

Sackville
Ship Harbour
Shelburne
Stewiacke
Springhill
Sydney, C.
Summers
Tangier

Truro
Weymouth
Wilmot
Windsor
Yarmouth
Donations

Charlotte
Crapaud
Sabrevois
St. George

*P. M. J.
C. C. M. S.
W. coll.

Cr.—

>Returns from the Diocese of Nova Scotia from August 31, 1891, to March 31, 1893.

PARISH.	Dom. Missions.		Foreign Missions.	Jews.	Totals.
	General.	Indian.			
Albion Mines			16 41	*3 50	19 91
Amherst			12 50	3 75	16 25
Annapolis		43 33	16 94	\$10 41	70 68
Antigonish			7 89	1 00	8 89
Arichat	\$11 40		3 47		14 87
Aylesford	5 00		9 65	†2 86	17 51
Baddeck			3 00	*3 58	6 58
Bridgetown			14 80		14 80
Bridgewater				\$10 28	10 28
Charlottetown, St. Peter's	113 17		79 07	*19 34	211 58
" St. Paul's			36 21	†19 73	55 94
Chester	5 00		7 00		12 00
Clementsport			3 86	\$4 27	8 13
Cornwallis	35 76		19 01		54 77
Cow Bay, C. B.	17 00		5 00	\$4 00	26 00
Crapaud, P. E. I.	4 95		†16 88	†7 10	20 93
Dartmouth	16 03		37 30	†25 17	78 50
Digby	10 93		12 29	\$7 02	29 24
Falkland			2 50		2 50
Halifax	1 53		3 50	†1 55	6 58
St. Paul's	250 41		†C. 744 60	152 26	1147 27
" St. Luke's	95 73	S. 16 50		5 51	147 74
" St. George's	P. 140 43	45 00	23 67	*12 61	221 71
" St. Stephen's		6 21	12 50		18 71
" St. Matthias				A. 12 95	12 95
" Trinity			C. 5 87		5 87
Horton		A. 17 00	9 75	*4 00	40 75
Hubbard's Cove			4 40		4 40
Liverpool	19 34		21 38	\$17 15	57 87
Lockeport	3 42			\$1 61	7 03
Londonderry			4 50	\$5 55	10 05
Louisburg	4 51		14 05	\$20 15	38 71
Lunenburg	55 00	Sh. 12 00	85 00	\$23 00	195 00
Mahone Bay		A. 3 20	15 30	*6 26	24 76
Maitland	3 50		3 70		7 20
Milton, P. E. I.	5 21	A. 12 00	9 13		26 34
New Dublin			5 00	*6 15	11 15
New Glasgow			6 25		6 25
Newport			2 00		2 00
New Ross			1 70		1 70
Parrsboro'	6 79		12 03		18 82
Petite Riviere			6 48		6 48
Pictou		A. 2 66	13 95	*14 77	21 38
Port Hill, P. E. I.				†1 00	1 00
Port Medway	2 44		7 05	*2 92	12 41
Pugwash				\$2 00	2 00
Rawdon	1 85		3 01	*2 00	6 86
Sackville	2 00			*12 50	14 50
Ship Harbour	5 59		3 10	*8 00	16 69
Shelburne	19 93		18 11	*33 57	71 61
Stewiacke				†2 63	2 63
Springhill	27 75		16 50	*5 00	49 25
Sydney, C. B.	4 00		15 64	\$14 00	33 64
Summerside, P. E. I.	8 83		7 85	*6 00	22 68
Tangier	17 12		20 92	*7 62	45 66
Truro	43 00	S. 26 68	21 55	20 00	111 23
Weymouth	10 83		8 52	†7 00	23 65
Wilmot			2 95	79	3 74
Windsor	128 48	S. 15 00	189 63	*43 06	376 17
Yarmouth			†5 00		
Donations—Rev. W. B. King				*5 00	5 00
Miss Lee				*5 00	5 00
Charlottetown St. Pauls (by Receipts)			†87 21		36 21
Crapaud, do.			20 00		20 00
Sabrevois Missions col. in Halifax, &c.	373 50				373 50
St. George's Halifax, (addl.)		S. 5 00			5 00

*P. M. Jews. †L. S. Jews. §Jer. B. Fund. S. Bp. Sullivan Rest Fund. } Totals 1891, \$1568 30
 C. C.M.S. \$C. P. Rupert's Land \$123. A. Algoma. Sh. Shingwauk. } " 1892, 1152 06
 †W. coll. Miss. \$90.75. †\$320. by Receipt. } " 1893, 1341 50

Grand total \$4061 86

Cr.—Remitted J. J. Mason, Gen. Treasurer Central Board D. & F. Missions..... 4061 86

F. PARTRIDGE, SECRETARY.

Report of the Superannuation Fund Committee.

The Superannuation Fund Committee in submitting their report have to say that three clergymen have been placed upon the Fund during the past year, viz.: Rev. Charles Bowman, D.D., Rev. P. J. Filleul, D. D., and Rev. William Ellis. The other beneficiaries at present are Rev. Canon Maynard, D.D., Rev. J. Shaw Smith, B. A., Rev. J. O. Ruggles, M. A., Rev. R. F. Brine and Rev. H. Stamer. This causes a charge upon the fund of \$2500. a year, and can only be maintained by liberal offerings on the occasion of the annual collections. Several parishes have taken no collection for the Fund at all this year. The attention of the Clergy is called to the need of resources for this Fund.

The Parishes contributing to the Fund during 1891, with the amounts forwarded are subjoined.:

Amherst	\$29 00
Aylesford	5 28
Bridgewater.....	4 50
Chester	5 32
Cornwallis.....	3 19
Granville.....	2 05
Guysboro	1 02
Halifax—S. George.....	4 23
Liverpool	24 51
Lockeport.....	1 32
Londonderry.....	4 16
Mahone Bay	4 68
Maitland	3 50
Parrsboro'	7 82
Port Hill	2 51
River John	1 60
Rosette.....	3 75
Springhill.....	5 00
S. Margaret	13 00
Sackville	1 00
Shelburne	12 21
Tangier.....	2 64
Windsor, (King's College).....	10 00
Total	\$152 28

All of which is respectfully submitted,

F. PARTRIDGE, *Secretary.*

King's College.

The Synod Collection for King's College has been fairly well responded to this year, and the interest in this, the only Church University of the Maritime Provinces, is now steadily increasing. It is hoped that year by year the amounts given by the Parishes to the support of their College will grow, until it is clearly seen that Churchmen intend the University which they have inherited from the prescience and wisdom of their forefathers to be made one of the most flourishing in the land.

It should be understood that this page represents only the sums forwarded from the statutory collections taken on the Sunday nearest to the 29th September, with a few individual subscriptions, which have happened to pass through the Secretary's office.

The following collections and donations were made during the year :

Arichat	\$ 2 15	Parrsboro.....	\$12 52
Albion Mines.....	14 31	Windsor	31 50
Amherst	7 70	S. Margaret	8 14
Crapaud	2 00	Mahone Bay.....	18 37
Blandford	3 2	Cornwallis.....	6 50
Albion Mines.....	3 92	Horton	16 25
Aylesford	2 00	Sydney	7 00
Lockeport	1 00	Rawdon.....	1 16
Rosette	7 90	“ E. H. Elliott.....	5 00
Maitland	3 60	DONATIONS :	
Truro.....	70 00	H. A. Harley	5 00
Tangier	7 90	J. W. Chaloner.....	1 00
Pugwash	2 00	John Moore	5 00
Liverpool.....	15 02	Thos. Haslam	1 00
Shelburne.....	5 22	Holloway Bros.....	5 00
Pictou	8 25	Senator Almon	50 00
Milton	5 00	Sub. per. Mr. J. A. Artz :	
Stewiacke	10 00	E. Gilpin.....	5 00
Weymouth.....	7 00	A. E. Silver.....	5 00
New Glasgow.....	12 70	W. L. Brown.....	5 00
Bridgetown	2 50	J. A. Artz	1 09
Newport	6 00		
Cow Bay	5 00		
		Total.....	\$393 89

Deputation Districts.

AS ARRANGED BY THE RURAL DEANS AND ADOPTED BY THE BOARD OF
HOME MISSIONS.

DEANERY OF AMHERST.

DEP. 1.	DEP. 2.
Amherst.	Truro.
Springhill.	Maitland.
Parrsboro.	Stewiacke.
Port Greville.	Stellarton.
Maccan.	New Glasgow.
Pugwash.	Pictou.
River John.	

DEANERY OF ANNAPOLIS.

DEP. 3.	DEP 4.
Wilmot.	Digby.
Bridgetown.	Digby Neck.
Annapolis.	Clementsport.
Rosette.	Weymouth.
Granville.	*Yarmouth.
Liverpool Road.	Tusket.

*Suggested for this Deputation although in Shellburne Deanery.

DEANERY OF AVON.

DEP. 5	DEP. 6.
Aylesford.	Windsor.
Cornwallis.	Falmouth.
Horton.	Newport.
	Rawdon.

DEANERY OF LUNENBURG.

DEP. 7.	DEP. 9.
St. Margaret.	Mahone Bay.
Hubbard's Cove.	New Germany.
Blandford.	Lunenburg.
Chester.	LaHave.
New Ross.	

DEP. 9.
Bridgewater
New Dublin.
Petite Riviere.

DEANERY OF HALIFAX.

DEP. 10.

St. Luke's.	St. Stephen's.
St. George's.	St. Paul's.
St. Mark's.	Trinity.
Garrison.	St. Matthias.

DEANERY OF SHELBURNE.

DEP. 11.

Liverpool.	Lockeport.
Port Medway.	Shelburne.

DEANERY OF ST. GEORGE.

DEP. 12.

Antigonishe.
Bayfield.
Arichat.
Port Mulgrave.
Manchester.

DEP. 13.

Canso.
Guysboro.
Country Harbour.
Liscombe.

DEANERY OF SYDNEY.

DEP. 14.

Baddeck.	North Sydney.
Cow Bay.	Sydney.
Sydney Mines.	Louisburg.

DEANERY OF TANGIER.

DEP. 15.

Dartmouth.
Eastern Passage.
Falkland.
Harrietsfield.
Sackville.

DEP. 16.

Seaforth.
Ship Harbour.
Tangier.
Beaver Harbour.

Summary of Reports from various Parishes.

COW BAY, CAPE BRETON.

I am sorry that our remittance towards B. H. M. for 1892, is a few dollars less than that of last year, whilst I am pleased to note that the sum total of our contributions—as they appear in our report, is about \$34.00 in advance of last year.

The fact that we are only a few dollars short of last year in B. H. M. work, is, however, an evidence that an extra effort has been made by some of our people this year, because we have, of late, lost several parishioners who were always subscribers to the fund.

The \$30.00 marked for Indian Work (Shingwauk) represent the Children's Lenten offerings, which I trust will not be less, for the same purpose in 1893.

The past year has been a poor one for our colliers and fishermen, but we hope for better times under a new *regime* in the near future. Restore to us the parishioners and good times of ten years ago, and with our increased knowledge of and love for the Church of God, we will give tangible proof of our gratitude for the same, by a material increase in our offerings to the cause of Missions.

I desire to thank the Board for restoring to us the grant which was taken from us last year. This parish cannot be worked without that grant in full, and we flatter ourselves that we are doing our very best to carry on the work for God and His Church in keeping with the object for which the grant is made.

In addition to ordinary parochial work, I have done more or less work amongst the seamen and fishermen who have come into port during the summer and fall. I am grateful to S. P. C. K. and R. T. S. for free grants of books tracts, &c., for this work,—the good results of which I have had many forcible evidences. I shall be equally grateful to any person who will kindly send me copies of illustrated and church papers for this work, as the demand is often greater than I can supply.

The "Church," our localized parish paper has a circulation of 150 copies per month, and in its department is doing its share of good. The work amongst the seamen—as well as that on the land, is done on strictly Church lines, and no literature is distributed but that which has been carefully perused by myself and found to be such as will "Teach the truth as taught by Christ."

WILLIAM JAS. LOCKYER, *Rector.*

TO THE

Dea
for Wal
at which
especial
interest
seconded

On
to Pugw
offertory

On
Springh
work is
all that
Wilson,
calling u
work of

I fol
out the
and exp

On
the Rev.
hospital
Parish C
evidence
system,
of God.

On V
myself p
meetings
manifest

On t
River.

DEPUTATION REPORT.

THE RECTORY, RIVER JOHN, February 14th, 1893.

TO THE SECRETARY BOARD OF HOME MISSIONS.

Dear Sir,—On Tuesday, Nov. 29, I left by the evening train, I. C. R., for Wallace. A Missionary Meeting was held there the same evening, at which I advocated the claims of the various funds of the Diocese, but especially the B. H. M. There was a good attendance, and considerable interest was manifested. The Rector, Rev. A. Bent, very zealously seconded my efforts. The offertory was \$3.43.

On Wednesday, Nov. 30th, the Rev. A. Bent, and myself proceeded to Pugwash where, in the evening, a very fair meeting was held. The offertory was \$1.00

On Wednesday, Dec. 7th, a most interesting meeting was held at Springhill. The attendance was very large, (much energetic and good work is being done here for the Church of Christ)—the attendance was all that could be desired. After a short service, the Rector, Rev. W. C. Wilson, gave a most interesting address upon Missionary work in general, calling upon his parishioners to show their interest in the Missionary work of the Diocese by doubling their subscriptions to the B. H. M.

I followed with an address upon the needs of the B. H. M., pointing out the duty and pleasure of giving systematically to God's Treasury, and explained the card and envelope system. The collection was \$5.52.

On Tuesday, Dec. 13th, the deputation proceeded to Parrsboro, where the Rev. Chas. deWolf White, Deacon in charge, received us with his hospitality, where in the evening a Missionary meeting was held in the Parish Church, and was attended by many of the business men, who evidenced great interest in the explanation of the card and envelope system, and the duty of giving regularly and liberally to the Treasury of God. The offertory was \$4.73.

On Wednesday Morning, Dec. 4th, the Rev. C. A. W. White and myself proceeded to Port Greville, where, in the evening, one of the best meetings was held. The Church was well filled and much interest was manifested. The collection was \$1.30.

On the following evening a very good meeting was held at Diligent River. The collection was 37c.

All of which is respectfully submitted,

J. L. DOWNING, *Convener.*

HERRING COVE, Feb. 16th, 1893.

FALKLAND.

TO THE SECRETARY.

Dear Sir,—I send enclosed my returns (A) and (B) for this Parish from Aug. 21, 1892, when I took charge of it, until Dec. 31st, 1892. You will observe that the statistics of the Parish differ but little from Rev. Dr. Bowman's account in his last report to the B. H. M. Ex. Com. Considering the utter failure of last autumn's mackerel fishery, and the small number of Church of England people in this Parish, you will notice that in point of liberality in giving it compares very favourably with most of the Country Parishes in the Province. The proportion of communicants is over a third of the whole number of adherents. The services are bright and hearty, and very fully attended, especially at Herring Cove. My health has been so far restored that I am now quite strong enough for three and occasionally four Sunday Services, with 15 miles travel, besides holding services on the evenings of Wednesday and Friday in each week. I am visiting the outskirts of the Mission, as well as doing occasional duty among the sick in a neighbouring Parish, at present without a clergyman.

Faithfully yours,

JOHN AMBROSE.

ST. PAUL'S, RAWDON.

There have been 151 regular services held in this Parish during the past year. There are three celebrations of the Holy Communion each month. At these services the attendance has been good. Some of the parishioners have to travel from three to five miles to the Parish Church, and it often occurs that the roads and weather prevent their being able to get to Church as often as they desire, then we have not, as yet, any stable to accommodate the horses, this in cold weather is a great drawback. The Sunday Schools have been well maintained through seven months of the year. Provision is being made for improvements in the Parish Church. Our farmers though blessed with good crops, have not found as good a market as usual; and then the deficit in the new Rectory has been required; and a call to respond to the needs of St. John's; all of which have made money harder to collect for extra parochial objects during the past few months. I am, however, happy to be able to send, through the efforts of our workers, the sum of _____ to the B. H. M. There are quite a number of names not on the list this year which were last year, but I hope next year their contributions will be doubled towards the B. H. M.

I try
sick and
30 added
May, '91.

Six y
purposes.
This year
Miner ga
awful exp
\$3.25. C
brethren
local need
no debt o
the Cook
Room an
hundred
nearly co
stranger.
Commun
the incre

The a
of work
that they
interest,

COLLEC

Nov

Dec

I try to visit all the parishioners three times a year, but of course the sick and aged more frequently. There have been 12 sick Communicants, 30 added to the Communicant's list, 22 confirmed, 12 burials, and since May, '91, 78 baptisms.

J. SPENCER, *Rector.*

SPRINGHILL MINES.

Six years ago this Church contributed less than \$30.00 to Mission purposes. Each year since that has shewn steadily increasing offerings. This year the contributions are 25 per cent. better than last year. One Miner gave \$4.00 ; another \$2.00 ; several widows left desolate by the awful explosion gave \$2.00 each, and one fatherless household contributed \$3.25. God bless the givers and make their example stimulate richer brethren to cast great and self-denying gifts into the Treasury ! Our local needs are many. All working expenses have been met and there is no debt of any kind upon the Church property. The Kindergarten and the Cooking School are successful and of great utility. The Reading Room and Game Room are well patronized. A Church to seat seven hundred persons is in course of construction. The Cottage Hospital is nearly completed and needs a few endowed beds for "the poor and the stranger." Fifty-three persons were confirmed during the year. The Communicant List has increased 25 per cent. "It is God that giveth the increase."

W. CHAS. WILSON,

The above are a few reports, which have been sent in by the Clergy, of work done in various parishes and missions. It is to be regretted that they are not more numerous, as these accounts are of the greatest interest, and shew what is being done for the Master's cause.

F. P.

COLLECTIONS MADE IN AMHERST AND DEANERY DEPUTATIONS.

Nov. 29th.	Wallace Collection	\$3 43
30th.	Pugwash "	1 00
Dec. 7th.	Springhill "	5 52
13th.	Parrsboro "	4 73
14th.	Port Greville "	1 30
15th.	Diligent River Collection	37
		\$16 35

List of Donations to the Diocesan Church Society of Nova Scotia.

INSTITUTED MAY 22nd, 1837.

DONATIONS OF £10 AND UPWARD.

1837.—At its first inception “A number of persons became contributors to its funds,” but the names do not appear.		
1839.—At the General Meeting in May 1839 it was reported that £332 stg. 14. 10. had been received, from which grants had been made.		
It was also announced that the S. P. G. had granted £300 stg. to the D. C. S. This was afterward applied to the purpose of keeping up a stock of Books in the Depository.		
The S. P. C. K. also granted to the D. C. S. in books and money £425 stg. for the purpose of establishing a Depository.		
1839.—Hon. C. R. Prescott,	(General)	£10. 0. 0.
1840.—Hon. E. Collins,	“	15. 0. 0.
Hon. H. H. Cogswell,	“	10. 0. 0.
S. Cunard,	“	10. 0. 0.
David Hare, Esq.,	“	10. 0. 0.
John Leaver, Esq.,	“	10. 0. 0.
The Lord Bishop of N. S. Dr. Inglis, (General)		10. 0. 0.
1842.—Henry Harris, (Bequest) Annapolis		5. 0. 0.
1843.—Lt. Col. Jackson, R. A.	(General)	10. 0. 0.
1845.—N. G. Farish, Esq.,	“	10. 0. 0.
Rev. Dr. Rowland,	“	10. 0. 0.
1846.—Wm Johnson,	“	10. 0. 0.
Dr. J. G. Farish,	“	10. 0. 0.
1847.—Col Butler,	“	10. 0. 0.
1849.—Sir John Harvey,	“	10. 0. 0.
1851.—Miss Totten,	“	100. 0. 0.
A Western Clergyman,	“	22. 0. 0.
1852.—The Hon. S. B. Robie,	W. & O	10. 0. 0.
Rev Edwin Gilpin, jr.,	“	30. 0. 0.
1853.—Sir Gaspard LeMarchant,	“	10. 0. 0.
Lewis Bliss, Esq.,	“	10. 0. 0.
1854.—Mrs. Cooper,	“	20. 0. 0.
Joseph Starr, Esq.,	“	10. 0. 0.
Wm. Cunard, Esq.,	“	10. 0. 0.
Rev. E. Gilpin, jr.	“	30. 0. 0.
E. Binney, Esq.,	“	10. 0. 0.
Hon. S. B. Robie,	“	40. 0. 0.
“ H. H. Cogswell,	“	100. 0. 0.
“ Judge Bliss,	“	50. 0. 0.
“ Judge Ritchie,	“	25. 0. 0.
N. Clark, Esq.,	“	10. 0. 0.
Hon. M. B. Almon,	“	100. 0. 0.
W. Pryor, Esq.,	“	10. 0. 0.
Hon. E. Collins,	“	100. 0. 0.
H. Boggs, Esq.,	“	10. 0. 0.
1856.—Hon. Judge Stewart,	“	25. 0. 0.
David Allison, Esq.,	“	10. 0. 0.
Legacy from Mrs. Henderson,	“	10. 0. 0.
Rev. E. Gilpin, jr.,	Sup'n	30. 0. 0.
1857.—Legacy from Miss Newton,	(End'mt)	10. 0. 0.
Rev. T. C. Leaver,		10. 0. 0.
1858.—Mrs. Binney, widow of Dr. B. (W. & O.)		25. 0. 0.
Rev. E. Gilpin, Annapolis, (Res'd Fund)		20. 0. 0.

1859.—Rev.
Rev.
Mrs.
Hen

1861.—Mrs.
“
Leg
Edw

W.
Rev

1862.—E. B.
1863.—“
1864.—“
Hon

1865.—Wm
Rev

1866.—Rev
1867.—Rev
1868.—Gen
1869.—Rev
1870.—“
1871.—Hon

Gen
Mrs
Wm
Rev

1872.—Leg
Ver
Hon
Rev

1873.—“
Bis
Hon

1874.—Leg
Rev

1875.—
1876.—Leg
Rev

1877.—Rev
Rev
Edw
The
Tho
W.
Hen

1879.—W.
1881.—(5) L
1882.—(6) M
1883.—(7) V
1887.—Leg

1889.—Mrs

1859.—	Rev. E. Gilpin, jr., Sec'y, (Sup'n).....	£30. 0. 0.
	Rev. E. Gilpin, Annapolis, ".....	20. 0. 0.
	Mrs. Binney, (widow of Dr. B.) (W. & O.).....	25. 0. 0.
	Henry Pryor, Esq., M. P. P.	10. 0. 0.
1861.—	Mrs. Binney, (widow of Dr. B.) (W. & O.).....	\$ 40 00
	" " (Sup'n).....	60 00
	Legacy Mrs. Johnson, Digby.....	30 00
	Edward Binney, Esq.,.....	50 00
	" " (Sup'n).....	40 00
	W. Cunard, Esq.,.....	40 00
	Rev. E. W. Milner.....	80 00
1862.—	E. Binney, Esq.,.....	50 00
1863.—	" " (W. & O.).....	50 00
1864.—	" " ".....	50 00
	Hon. Judge Bliss.....	40 00
	Rev. Canon Gilpin, (as Clericus) Sup'n.....	200 00
1865.—	Wm. Hare, Esq.,.....	60 00
	Rev. Canon Gilpin, (Clericus) Sup'n.....	200 00
1866.—	Rev. C. Elliott, (Life member).....	40 00
1867.—	Rev. Canon Gilpin, (Clericus) Sup'n.....	200 00
1868.—	General Doyle.....	50 00
1869.—	Rev. Canon Gilpin, (Clericus) Sup'n.....	200 00
1870.—	" " ".....	200 00
1871.—	Hon. Judge Bliss.....	80 00
	Gen. Doyle.....	50 00
	Mrs. J. B. Young.....	100 00
	Wm. Young, Esq.....	100 00
	Rev. Canon Gilpin, (as Clericus) Sup'n.....	200 00
1872.—	Legacy Hon. M. B. Almon.....	1200 00
	" " " Sup'n.....	400 00
	Very Rev. Dean Bullock.....	40 00
	Hon. Judge Bliss.....	80 00
	Rev. Canon Gilpin, (as Clericus) Sup'n.....	200 00
1873.—	" " " ".....	200 00
	Bishop Binney.....	60 00
	Hon. Judge Bliss.....	80 00
1874.—	Legacy Mr. Moody, (Res'd Fund).....	200 00
	Rev. Canon Gilpin, (as Clericus) Sup'n.....	200 00
1875.—	" " ".....	200 00
1876.—	Legacy Mrs. E. G. U., (W. & O.).....	486 67
	" " (Sup'n).....	486 67
	" Miss Tonge, (Res'd Fund).....	134 65
	Rev. J. Abbott, (Life member).....	40 00
1877.—	Rev. G. B. Dodwell, (Life member).....	40 00
	Rev. J. Abbott, ".....	40 00
	Edward Binney, Esq.....	50 00
	The Archdeacon.....	40 00
	Thos. Brown, Esq.....	50 00
	W. C. Silver, Esq.....	50 00
	Henry Pryor, D. C. L.....	40 00
1879.—	W. H. Pallister.....	40 00
1881.—	(5) Bishop Binney, Donation.....	250 00
1882.—	(6) Mrs. Belfield.....	75 00
1883.—	(7) W. H. Pallister.....	60 00
1887.—	Legacy, Rev. A. Gilpin, (Sup'n).....	350 40
	" " (General).....	350 40
1889.—	Mrs. Binney.....	80 00

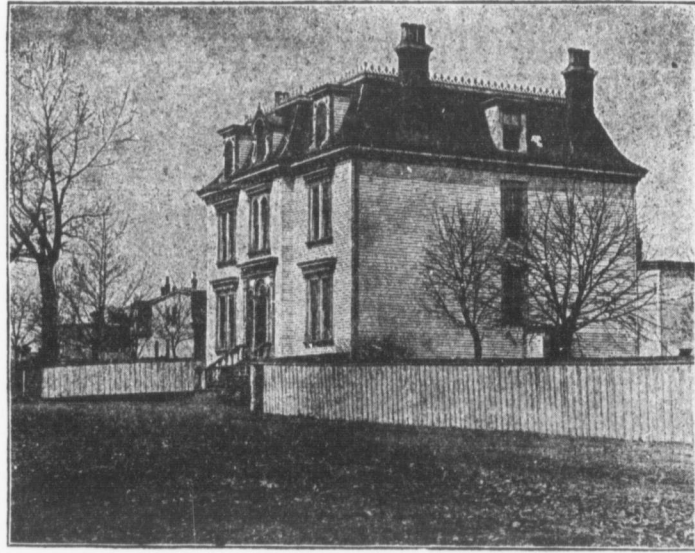

The Church Hospital Association,

OF THE

DIOCESE OF NOVA SCOTIA,

ESTABLISHED AND INCORPORATED, A. D., 1892.

Objects.

1. To provide by co-operation among the members of the Church of England in Nova Scotia, opportunities of originating and conducting corporate works of mercy in which the Church as an organized body shall take an active part.
2. To place the objects of the Association so definitely and plainly before Churchmen that their sympathies, prayers and practical help shall be elicited in their behalf.
3. To place the objects of the Association so definitely and plainly before Churchmen that their sympathies, prayers and practical help shall be elicited in their behalf.
4. To aim by means of donations, subscriptions, bequests or other available sources to secure sufficient funds to enable the Association to acquire desirable land and to erect suitable buildings for the several hospitals enumerated in object No. 3.
5. To solicit in addition to other sources of income, endowments of beds or rooms to enable the Association to extend the benefits of the institutions contemplated, as freely as possibly to those in need.

GENERAL
lay church

The
sequen

The
in Augu
contin

The
Hospita
modatio
our inst
General
reluctan
operatio
distinct
Hospita
need, a

As
of the b
gladly f
to those
Aid for
Subscri

Officers.

PATRON—THE LORD BISHOP, EX-OFFICIO.

PRESIDENT—C. C. BLACKADAR.

1st. VICE—C. D. CORY.

2nd VICE—JOSEPH STARR.

HON. TREASURER—F. W. BULLOCK.

HON. TREASURER PROPERTY FUND—T. BROWN.

HON. SECRETARY—J. H. BALCOM.

GENERAL COMMITTEE—All clerical members of the Association and twenty lay churchmen with the above officers.

The minimum Annual subscription (payable on admission and subsequently on May 1, of each year) is \$2.00 for men and \$1.00 for women.

The work of conducting a nursing hospital for paying patients begun in August 1890 was taken up by the Association on its formation and continued until March 1893.

The opening of a number of private rooms in the Victoria General Hospital in the summer of 1892, not only largely increased the accommodation for paying patients, but created such a serious competition with our institution, that not feeling able to compete with the "Victoria General," with the resources of the Province at its back, the Committee reluctantly decided to cease receiving patients—and have suspended operations until definite arrangements can be made—for taking up some distinctly charitable branch of work as set forth in our objects—say a Hospital for Incurables—or what has been recently suggested as a real need, a Home for Convalescents.

As the work of the Association is calculated to enlist the sympathies of the benevolent throughout the Diocese, further information will be gladly furnished as to the plans for payment of the property—privileges to those contributing to Endowment, &c. on application to the Secretary. Aid for the Work either by Bequest—Endowment, Donation or Annual Subscription, is greatly needed and will be gratefully received.

f England
works of
rt.

ly before
elicted in

ly before
elicted in

available
desirable
in object

f beds or
s contem-



The Church of England Institute.

ESTABLISHED A. D., 1874.

— — — — —
 Puts prominently forward as its chief object :—

The encouragement of kindly intercourse and Christian fellowship among Churchmen generally.

As a means to this end the Bishop of the Diocese is its head as Patron ; every Clergyman becoming a member is ex-officio a member of its Council or governing body ; and two representatives from each City and Dartmouth Parish, and one from each Chapel or Mission in the same limits are elected annually to the same body.

PRESIDENT—W. C. SILVER.

VICE-PRESIDENTS—REV. DR. PARTRIDGE, S. FENN,
 A. DEB. TREMAINE, C. C. BLACKADAR.

TREASURER—T. BROWN.

SECRETARY—H. S. RHIND.

Its handsome new building on Barrington St., Halifax, contains a first-class Reading Room, Parlours, Lecture Hall, Recreation Rooms, Gymnasium, Committee Rooms, &c.

The
 centre a
 Board of
 it ; the
 Religious

Chur
 enter the

The a

Visit
 clergyme
 to the pr

Mini

Chur
 admitted

Report

AT THE
 Dic

My
 bounden
 hath he
 recogniz
 experien
 Thou ou

Revi
 in the P
 cause fo
 shows r
 annivers
 previous

At t
 our mat
 breaking
 -annual g

This
 the co-o

The Diocesan Secretary has his office in the building, and provides a centre and meeting place for the Executive Committee of Synod, the Board of Home Missions and the numerous committees connected with it; the Board of Governors of King's College and of the various Religious and Benevolent Associations connected with the Church.

Churchmen coming to the City are requested to visit the Institute and enter their name in the visitor's book.

The attention of the clergy is called to the following By-Law, (No 11) :

Visitors to the City bringing letters of introduction from their clergymen, or introduced by members in good standing, shall be admitted to the privileges of the Institute for a period of one month.

Minimum Annual Subscription for men \$3.00, for women \$1.00.

Churchmen or women residing outside of Halifax and Dartmouth are admitted as Honorary Members at one half the annual subscription.

Report Church Woman's Missionary Association.

AT THE ANNUAL MEETING, MAY 23rd., 1893. THE BISHOP OF THE
DIOCESE, PRESIDING.

My Lord :—We close another year of successful work, and as is our bounden duty with the grateful acknowledgment "Hitherto the Lord hath helped us," and we cross the threshold of one more period of recognized and accepted duty, with the prayer, made hopeful by past experience, "Prosper Thou the work of our hands upon us, O, prosper Thou our handiwork."

Reviewing the condition of our Society, from its modest inception in the Parish of S. Luke, to its present enlarged sphere of work, we see cause for thankfulness and encouragement in the fact, that our record shows no entry of steps backward, and that on this twenty-sixth anniversary we can make as full a grant to Mission work as in any previous year.

At the same time we are compelled to question whether we ought in our maturity to rest satisfied, and whether the time has not come for breaking our old record by a substantial advance in the measure of our annual gift.

This desirable result, we are aware, can only be obtained either by the co-operation of more Country Parishes, or the enlargement of our

roll of City members. It is a matter of surprise as well as disappointment, that our Association with its special claim on Nova Scotia Church members should have hitherto failed to enlist the sympathy and aid of so few supporters outside Halifax, and that a Society working solely for Home Missions, should gather its harvest from only two Country Parishes, and we submit once more, whether it is not expedient again, either by written representation now, or in the Synod later on, to make a statement of our aims, and appeal to the whole Diocese.

The increase of our City membership is made imperative by the diminution of our band of helpers either by departure or death, and we look to our Sisters, the younger daughters of the Church to do more than fill the gap. The recent Confirmations in the City Churches cannot but suggest, that to many of those confirmed, our Society offers an attractive field of work, and that without delay, means should be taken to enlist some of the quickened love and zeal, and sense of responsibility of these young Churchwomen in the doing good to the household of faith in the ranks of "The Church Woman's Missionary Association," and thus make practical the counsel of using "opportunity" so forcibly urged by your Lordship in the address given at the Confirmation in the Cathedral Church.

Our income this year has been chiefly derived from subscriptions, the contents of the Mite Boxes, and the proceeds of our needle work.

"An evening with Dickens," rendered successful by the energy of our President, Mrs. Courtney, and the willing co-operation of several ladies and gentlemen, who took with much spirit and skill the parts assigned them, made us richer by \$135.25, and an interesting lecture by Mr. William Hill, entitled "Rambles through the leaves of my Scrap-Book," yielded us a profit of \$23.25.

To Canon Partridge we are indebted for an Offertory at St. George's on the occasion, on which your Lordship addressed our Association in that Church,—and for the same benefit, we are under obligation to the Rev. E. P. Crawford, Rector of St. Luke's. To all our helpers we now offer our hearty thanks.

Amherst and Truro both show sustained interest in the good cause, and their appended reports show that they are in earnest.

Two boxes, the contents of each being of the value of \$100.00, were this year forwarded by the Society in Halifax, also two by the Truro Branch valued at \$84.00, and \$99.50, to four of our Nova Scotian Missions, and were received with great thankfulness.

Many orders for plain and embroidery work have been satisfactorily executed, but there is a great need for additional workers both for plain and Church embroidery, and for the latter there has been a suggestion that some sort of class should be arranged to further this object.

Having thus rendered an account of our stewardship for the last twelve months, we face cheerfully our responsibility for another year, with the knowledge that the favour and love of God are with the

cheerful
needs
people,
do wit
to do.

THE C

1892.
Oct. 25.
1893.
Jan. 13.
May 4.
May 8.
May 8.
May 8.
May 8.
May 8.
May 8.
May 8.
May 8.

1892.
May 8.
1893.

E. & O.

Halif

cheerful giver, and with the prayer that He who owns and blesses all deeds of charity done in His name, and for His sake to any of His people, will keep us from being weary in well-doing, and will help us to do with all our might that work in our Association which our hand findeth to do.

M. A. LYDE,

Secretary C. W. M. A.

THE CHURCH WOMAN'S MISSIONARY ASSOCIATION IN ACCOUNT
WITH THE Treasurer.

1892.		DR.		
Oct. 25.	To paid Wood Bros.....			\$ 3 55
1893.				
Jan. 13.	“ Dean Gilpin.....	400	00	
May 4.	“ Dean Gilpin.....	625	00	
May 8.	“ Stamps.....		16	
May 8.	“ Peart for Mite boxes.....	4	69	
May 8.	“ Morton's Account.....	1	55	
May 8.	“ G. M. Smith.....	37	20	
May 8.	“ Holloway.....		9 00	
May 8.	“ Mahon Bros.....	7	69	
May 8.	“ Crowe.....	2	25	
May 8.	“ Materials (Mrs. Tucker).....	6	55	
				—————\$1098 46-
1892.		CR.		
May 8.	By balance over.....			\$ 118 23
1893.				
	“ Subscriptions for year.....	431	61	
	“ Cash for work done.....	64	05	
	“ Cash Mite boxes.....	129	03	
	“ Offertor's for year St. Lukes' \$10 St Georges' 11.50.....	21	50	
	“ Interest from Building Society \$1200 at 4 p. c.....	48	00	
	“ Interest Saving's Bank.....		44	
	“ Proceeds "Evening with Dickens.....	135	35	
	“ Mr. Hill's reading.....	23	25	
	“ Contribution from Amherst.....	75	00	
	“ Contribution from Truro.....	50	00	
	“ Donation (Mrs. S.).....	2	00	
				—————\$1098 46-
	By Deposit Receipt in Building Society at 4 p. c.....			\$1200 00

E. & O./E.

FRANCES E. PAYZANT,
Treasurer.

Halifax, May 12th, 1893.

TRURO.

It is now four years since this Society was inaugurated, and the past year has been the most successful in every way. We were able to send a box at Christmas time valued at \$84.00, and another at Easter valued at \$99.50. The ladies under the judicious and energetic direction of our President worked well.

The following is the Treasurer's Report :

DR.	
Work done by Society	\$ 27 70
Member's Fees	22 05
Proceeds of Socials, &c	160 85
	\$210 60
CR.	
Donated to sale at Salmon River	\$ 10 00
Cash given Archdeacon for S. R.	25 00
Box sent at Christmas	84 00
" Easter	99 50
Cash sent Halifax C. W. M. U.	50 00
	\$268 50

MRS. W. S. MUIR,
Secy-Treas. Truro Branch C. W. M. U.

Lif
Barry
Barry
Baxter
Bent,
Bent,
Bent,
Bent,
Bent,
Benne
Bent,
Bliss,
Bliss,
Bliss,
Biden,
Biden,
Biden,
Biden,
Beckw
Byrns,
Brown
Carter
Coiley
Chapm
Clarke
Collect
Chapm
Chapm
Chapm
Chapm
Cook,
Day, N
Dougl
Davies,
Dickey
Dickey

Life Members of the Diocesan Church Society.

JAMES C. FARISH.

THE VEN. DEAN GILPIN, D. D.

WM. CUNARD.

THE REV. E. E. B. NICHOLS, D. D.

J. B. SNOW.

WM. HARE.

MRS. MATHER.

M. B. ALMON.

L. A. SPONAGLE.

MRS. J. ABBOTT.

MISS TERNS.

COL. C. J. STEWART.

W. C. SILVER.

THOMAS BROWN.

List of Subscribers for 1892.

AMHERST.					
		Dickey, Mollie	\$ 25	Morrison, J.H. & wf,	\$3 00
		Dickey, Gracie	25	Morse, Dr. C. J.	2 00
Barry, Mrs.	\$ 40	Dickey, Mrs. A. R.	2 00	Morse, Mrs.	1 00
Barry, John	10	Dickey, Constance	75	Morse, Miss	25
Baxter, Mrs.	10	Dickey, Oliver	25	Morse, Theodore	10
Bent, Mrs. Rufus	25	Dickey, Horace	25	Morse, Beaumont	10
Bent, B. D. and wife	3 00	Dickey, Mary	25	Miner, Miss	25
Bent, Ethel M.	50	Dickey, Dorothy	25	Moran, W. J.	1 00
Bent, Ernest B.	25	Etter, A. B. and wife	3 00	Moran, Harold	25
Bent, Mabel W.	25	Fowler, W. E. and wf.	35	Moss, and wife	50
Bennett, Miss	1 00	Fuller, R. C. Mrs.	50	Morley, Diana	1 00
Bent, Inglis and wife	75	Fuller, Beatrice	25	McWhorton, Jane	1 40
Bishop, Mrs.	1 00	Fuller, Roy	25	Munro, Mrs. H. D.	25
Bliss, Dr. and wife	1 00	Howard, Mrs.	1 50	Munro, Bessie	10
Bliss, Botsford	10	Hillcoat, Harry	50	Munro, Aggie	10
Bliss, Gerald	20	Fullerton, Gracie	25	Munroe, Lottie	10
Biden, Mr. E.	1 00	Hanford, Mrs.	50	Munro, Roy	5
Biden, Mrs.	25	Hanford, Carrie	10	Moffatt, Miss	1 25
Biden, Harry	25	Hayward, Mrs.	10	No Name	5 00
Biden, Helen	10	Hayward, Georgie	10	"	30
Biden, Willie	05	Harris, V. E. & wife	3 18	"	53
Beckwith, A. W.	10	Harris, Reg. V.	1 30	Nelson, Mrs.	50
Byrns, Miss	10	Harris, Clara	85	Philips, J. & wife	1 00
Brown, James	1 00	Harris, Beatrice	85	Philips, Blanche	25
Carter, Miss	35	Howard, T. H. & wife	3 00	Sarson, Miss	1 40
Coiley, Miss	75	Howard, Warren	50	Ratchford, C. E & wf.	1 00
Chapman, A. S. & wife	1 25	Jodrey, J. and wife	50	Sterne, Mrs.	30
Clarke, Gracie	10	Jodrey, Harold	15	Stevens, Mrs. Geo.	50
Collection,	2 25	Jodrey, Lena	10	Stevens, Isabella J.	5
Chapman, Mrs. Josh.	10	Jodrey, Hazel	10	Smith, Miss	25
Chapman, Alice	25	Jodrey, Jennie	10	Sweet, Miss	25
Chapman, Jennie	25	Jones, Henry	25	Siddall, Miss	25
Chapman, Fanny	10	Jones, Mrs. H	25	Smith, Mrs. Marjery	25
Chapman, Julia	10	Johnston, Miss	25	Smith, Mrs. R. K.	1 00
Cook, Mrs. Josiah	35	Johnston, Mrs. Andrew	35	Smith, J. T.	6 00
Day, Nancy	50	Johnston, Alice	3	Smith, Chas. R.	2 00
Douglas, Mrs.	2 00	Lusby, Mrs. S.	1 25	Smith, Robert K.	25
Davies, D. and wife	1 00	Lusby, Arthur	75	Smith, Rose	25
Dickey, Mrs.	10	Lamy, Frank	10	Smith, Vincent R.	25
Dickey, Mrs. J. A.	3 00	Lusby, Russell	2 00	Smith, Arnold H.	25

Styles, Mrs.	\$ 25	J. F. Whitman,	\$ 25	Corban, Mabel	\$ 25
Tremaine, R. H. & wf.	1 00	Miss Ruggles	1 00	Dempsey, Mary	15
Townshend, J. M.	3 00	Mrs. Aug. Robinson	1 00	Dorey, Chas & family	77
Townshend, Mrs.	2 00	<i>Col. by Lettie E. Withers</i>		Dodge, Mrs. J. L.	25
Townshend, Elsie	50	Barteaux Miss	20	Erving, Mrs. H	50
Townshend, Kenneth	50	Hamilton, R. C.	25	Early, Mrs. Jane	25
Treen, Mrs.	10	Thomson, G. K.	50	Eaton, Mrs. Mayhew	25
Trenholm, John	20	Withers, Mrs. Dr.	1 00	Farnsworth, H. V. B	1 00
Trenholm, T.	20	McCormick, Mr. and	5 00	Freeman, Robert	75
Wiltshire, A. W & wf.	2 35	Mrs. C.	5 00	Freeman, Aron	25
Wiltshire, Roy	25	McCormick, W.	1 00	Freeman, Joshua	50
Fort, Lawrence	1 24	Hardwick, Rollins	1 00	Freeman, Mrs. Joshua	50
C. W. M. A.	75 00	Ritchie, J. J.	5 00	Hudgins, Frank	10
	\$183 00	West, H. A.	5 00	Harris, Fred E.	1 00
ANNAPOLIS.					
ST. LUKE'S.					
<i>Col. by Mary Brittain.</i>					
Mrs. Hy. Stewart	\$ 1 00	Boehner, Mrs.	10	Harris, Mrs. T. R.	1 00
Mrs. G. E. Corbett	1 00	Miller, R.	20	Harris, Miss Bessie	1 00
Edith Corbett	1 00	Brittain, Mrs.	25	Harris, Miss Eunice	50
Charlotte Corbett	1 00	Owen, J. M.	2 00	Harris, Miss Sophia	75
Henry Corbett	1 00	Rudolf, H. L.	1 00	Harris, Miss Eva	50
Mrs. Owen	5 00	Rudolf, Mrs.	1 00	Harris, Miss Mabel	25
Mrs. W. H. Buckler	1 00	Rudolf, Hildred	50	Harris, Wilfred E.	50
Mrs. W. S. Gray	5 00	Rudolf, J. A.	50	Harris, James	50
Mrs. T. S. Whitman	5 00	Harris, Mrs. John	1 00	Harris, John L	25
Mrs. & Miss Godfrey	3 00	Remson, Miss	20	Harris, Miss Amelia	25
Mrs. R. L. Hardwick	25	DeBlois, Mr. and Mrs.	20	Harris, Walter	25
Mrs. J. N. Roop	75	Wm.	5 00	Keddy, Henry	25
Judge Savary	6 00	DeBlois, Theo.	1 00	Keddy, Mrs. Henry	20
<i>Col. by Miss Florrie Hoyt.</i>					
Mrs. Geo. Hoyt	15	Corbitt, Mrs. James	25	Keddy, Reggie	5
T. Wheelock & fam.	1 25	Primrose, Mrs. Dr.	25	Kirkpatrick, Mrs. Geo.	35
Miss Carr	50	O'Dell, Mrs. G.	1 00	Minniss, William	25
Mrs. F. Hardwick	25	Hardwick, R. L.	1 00	Minniss, Mrs. Jas.	25
Miss Walker	50	Buckley, Mrs.	10	Minniss, Avery	20
Miss Cutler	50	<i>Col. by Miss Blanche Harris.</i>			
Mr. and Mrs. Lynch	1 00	Mrs. Gavaza	50	Mader, John	10
Mr. and Mrs. F. C. Whitman	5 00	Florrie Goucher	25	McKinlay, John	25
Mr. & Mrs. J. B. Harris	1 00	Mrs. A. Harris	25	McKinlay, Mrs. John	25
Miss F. Hoyt	10	Miss Henrietta Harris	1 00	Newcomb, Mrs.	25
Mr. & Mrs. J. A. Wood	4 00	Mrs. R. J. Harris	1 00	Oicle, William	25
<i>Col. by Miss Helen F. Robinson.</i>					
R. J. Uniacke	1 00	Mr. Pitman	25	Palmer, B. L.	1 00
Mrs. Cunningham	50	Mrs. Woodbury	25	Parker, Mrs. J.	50
Mrs. J. P. Edwards	50	Miss Lascelles	1 00	Patterson, Miss Deborah	25
H. E. Gillis	50	AYLESFORD.			
F. W. Harris	10	Awalt, Albert	\$ 25	Russell, Mrs. Wm.	50
Miss H. F. Robinson	25	Awalt, Hezekiah	25	Silver, Charles P	1 00
Conductor Herbert	25	Brown, Wm.	1 00	Tupper, Eliakim	1 00
		Barkhouse, John J.	50	Tupper, Mrs. Eliakim	1 00
		Berry, Miss	25	Vienot, Jas	10
		Cassidy, William	50	Wade, Rev. J. M. C.	1 81
		Cassidy, Mrs. Wm	50	and family	1 00
		Corban, Mrs.	1 00	Williamson, Mrs. C. A	1 00
		Corban, Miss	50	Zohrab, Mrs. and fam.	2 50
		Corban, Lilian	25	OFFERTORIES.	
				Foreign Missions	\$ 4 00
				Conversion of the	
				Jews	2 89
				Superannuation	5 66
				Domestic Missions	5 00
				St. John Relief Fund	7 00
				W. and O. Fund	2 50

Bishops
Synod A
S J, Pa
Mr. Salt
Mrs. E.
Julia Bre
Herman
Irene Br

ALB

*Col. by
& Miss*

A Friend
James Pi
John A.
Mrs. Wil
W. G. M
Mrs. Gra
Arthur C
Robert A
L. Johnst
M. E. R.
George D
Charles F
Robert S
Friend
H. S. Poc
R. Bell
R. David
Miss. Mt
Miss. Mt

*Col. by M
and Mi*

M. T. & C
John J. H
J. J. Hod
Alice Bar
James Bar
Thomas S
Lewis Car
William F
Mrs. John
J. Ruthen
Mrs. Had
William F
Stephen B
G. Flaven
Friend
L. Bearup
William S
Mrs. C. E
Mrs. W. I
Mrs. Jose
James Rol

Bishops Stipend	\$20 00
Synod Assessment	2 50
S J, Parker	1 00
Mr. Saltzman	15
Mrs. E. Brennan	25
Julia Brennan	25
Herman Brennan	5
Irene Brennan	5
	<hr/>
	\$81 30

BEAVER HARBOR.

QUODDY WEST.

ALBION MINES.

*Col. by Miss Ida Johnson
& Miss Cornelia McInnes.*

A Friend	\$1 50
James Pickham	10
John A. Houre	1 00
Mrs. Willis	1 00
W. G. Miller	2 00
Mrs. Graham	50
Arthur Graham	1 00
Robert Appelton	1 00
L. Johnstone	2 00
M. E. R. T	1 50
George Davidson	75
Charles Foster	1 00
Robert Smith	1 00
Friend	79
H. S. Poole	5 00
R. Bell	50
R. Davidson	25
Miss. Mt'g Stellarton	8 46
Miss. Mt'g Westville	2 65

*Col. by Miss Annie Brooks
and Miss Mary Brooks.*

M. T. & G. C.	2 00
John J. Houre	25
J. J. Hodgkins	25
Alice Barbour	25
James Barbour	25
Thomas Simpson	25
Lewis Campbell	50
William Kennedy	50
Mrs. John J. Bownan	25
J. Rutherford	2 00
Mrs. Hadden	25
William Errington	25
Stephen Brooks	25
G. Flaven Vacherisse	50
Friend	2 00
L. Bearup	50
William Shroll	25
Mrs. C. E. Davies	50
Mrs. W. Blakelock	25
Mrs. Joseph Potts	25
James Robson	25

James Stewart	\$ 50
Abraham Harvey	35
Robert Jewers	25
Philip Hartling	25
Edward Hartling	40
Mrs. Edward Hartling	25
Mrs. S. Hartling	25
Charles Hartling	30
Susan Hartling	25
Leonard Hartling	50
Howard Hartling	10
Thomas Hartling	25
Mrs. James Hartling	15
Mrs. David Hartling	25
Alexander Gammon	50
William Gammon	30
Arestus Gammon	10
Letitia Romkey	25
Bessie Gammon	25
George Lang	25
Charles Stuart	50
E. Cummings	35
Mrs. E. Cumming	35
John Vogler	50
Alexander Vogler	20
Laura Vogler	10
William Vogler	30
Janie Vogler	25
Adelia Hartling	20

SALMON RIVER.

Jas. P. Balcom & wf.	2 00
Henry Balcom & wf.	2 00
Reuben Staart	1 00
Eben Balcom	25
Mr. Boutilier	1 00
George Shellnutt	1 00
George Whitman	25
Mrs. Evans	25
Mrs. Hogan	50
Edmund McCleod	2 00
Joseph Self & wife	50
Charlotte Hartling	25
Thos. Tibo	50
Saml. Tibo & wife	25
Wm. Curry	25
George Winters	25

\$1 00	Wm. Curry, Jr.	\$ 25
25	George McLeod	40
25	Capt. McLeod & wf.	1 00
25	M. Elizabeth Whitman	25
25	Alfred Whitman	25
—	Levi Whitman	50
\$40 00	Saml. Whitman	50
	Charles Hartling	40
	Edmund Balcam	50
	Edward H. Balcam	25

Col. by Saml. C. Whitman.

\$ 35	James E. Whitman	35
25	Mrs. Wm. Whitman	25
25	Leonard Whitman	1 00
40	George M. Whitman	50
25	W. E. Whitman	50
25	Mrs. Cath. Whitman	50
30	John W. Whitman	25
25	Mrs. Henry Hartling	50
50	Charles Hartling, Sr.	50
10	Albert Hartling	25
25	Gideon B. Hartling	50
15	Samuel Hartling	50
25	Joseph Hartling	50
50	W. I. Rennels	25
30	Edward Danlap, M. D.	1 00
10	Grace Balcam	25
25	Wm. R. Hartling	50
25	M. I. Hartling	50
25	Saml. C. Whitman	1 00
50	Euphemea Mosher	50
35	Rector	2 55
35	Mathew Gallagher	75
50	Vienceent Henry	25

BEAVER HARBOUR.

25	Edmund Whitman	50
20	Alex Cameron	25
	Hector Hartling	25
	Isiah Whitman	25
	Hector Curry	25
25	John Cameron	50
20	William Jewers	35
1 00	Eliza Ann Jewers	25
25	James Cameron	30
1 00	George A. Whitman	50
1 00	Wm. L. Whitman	50
50	Mrs. Jacob Hartling	25
50	C. M. Curry	25
25	Thos. S. Curry	15
25	Angus Cameron & wf.	50
25	Wm. Pye	25
50	W. H. Pye	25
40	Jeffrey Turner	25
40	Alfred Whitman	25
25	Ronald Hawbolt	25
15	May Hawbolt	25

Laura B. Himlaw	\$ 15	Benj. Wambold	\$ 25	Mrs. C. Pace	\$ 10	
Mrs. E. J. Hartling	50	Henry Heard	50	Mrs. G. Pace	10	
William Owens	25	Hezekiah Wambold	10	J. E. Jewers	25	
Charles Owens	25	Mrs. H. Wambold	10	Charles Jewers & wf.	75	
SMITH'S COVE.		Alice Wambold	50	Mrs. Mat. Publicover	25	
<i>Col. by Mrs. T. J. Smith and Mrs. W. G. Smith.</i>		James H. Wambold	10	Mrs. Gilfroy	10	
Thos. J. Smith & wf.	50	Mrs. J. Wambold	10	John Frost	25	
Mrs. M. Brisco	10	Enos Harnish	20	Robert Pye	10	
Mrs. Charlotte Publicover	10	W. C. Wambold	25	Bella H. Stewart	10	
David Moser & wf.	40	Wm. Wambold	25	Wm. F. Jewers	25	
Mrs. A. Moser	15	SHEET HARBOUR.			Charles Jewers	10
Solomon Fancy & wf.	50	Thos. Conrod & wf	1 50	SOBER ISLAND.		
A. F. Smith & wf.	1 00	Miss Bishop	50	<i>Col. by Wm. Geddes.</i>		
Warren & Etna Smith	25	Mrs. A. H. Hall	1 00	John Verge & wf.	1 50	
Caroline Smith	10	Mrs. D. Lowe	25	Norman Verge	1 00	
John T. Romkey & wf.	1 00	Wm. Rutledge & fm.	1 50	George Verge	20	
Solomon Publicover	25	Mrs. T. Martin	10	Effie Verge	10	
William E. Romkey	50	Mrs. E. Watt	50	John Verge	20	
Mrs. Sophia Romkey	25	David Watt	50	Saml. Logan	20	
George W. Smith	25	Herman Kenny & wf.	50	George Harnish	20	
John H. Smith	25	H. Munroe	35	Burgess Harnish	10	
A. W. Smith	25	Mrs. Aaron Rood	25	Angus Harnish	10	
Mrs. W. G. Smith	25	Alvin Rood	10	John Westaver	25	
W. G. Smith	25	Nettie Rood	10	Sarah Westaver	25	
John Berrigan & wf.	50	Willie Rood	10	Cyrus Westaver	25	
Mrs. James W. and Angus Smith	40	Etilla Martin	25	Ida Westaver	10	
Mrs. Mary A. Smith	20	Eldira Dooks	10	Wm. Geddes & wf.	2 00	
QUODDY EAST.		Robt. Rutledge	50	Wallace R Geddes	15	
Alex. McDonald	10	Mrs. S. Helpard	15	John Geddes	15	
Charles Snow	25	Mrs. Heman Helpard	25	Mervyn Geddes	10	
Mrs. James Gammon	10	Aaron Rood	25	\$80 00		
Darius Snow	25	Mrs. Gourley	1 00	BRIDGETOWN.		
Joseph Myrer	20	ECUM SECUM.			<i>Col. by Miss Pauline Marshall & Miss Bessie Tupper.</i>	
George Moser	25	<i>Col. by Mrs. C. H. Jewers.</i>			10 Aldons, Hon. John	\$1 00
George Atkins	25	Mrs. Wm. Berrigan	25	Ansley, Mrs.	50	
Mrs. Daniel McDonald	20	Bessie E. Berrigan	10	Ansley, Miss	50	
William L'Angille	10	Joseph Worthen	10	Crosskill, Mrs.	1 00	
Daniel McDonald	25	Mrs. Levi Hartling	25	Crosskill, Harry	25	
Henry McDonald	10	John F. Hartling	50	Crosskill, Robie	25	
Charles McDonald	25	George Hartling	10	Alex. Turner & wf.	1 00	
George McDonald	20	James H. Jewers	10	Wm. Turner	20	
SHEET HARBOUR PASSAGE.		Elizabeth Jewers	10	DeBlois, Dr.	50	
<i>Col. by Isaac Wambold.</i>		Alex. Turner & wf.	35	Fay, F. R.	1 00	
Isaac Wambold	25	Wm. Turner	20	Forsythe, W. M.	1 00	
Mrs. I. Wambold	10	David Turner	10	Freeman, Mrs.	50	
Haliburton Wambold	10	John Turner	5	Friend, A	25	
Mrs. Amos J. Harnish	10	Sidney Turner	5	Gibson, Miss Eieanor	50	
Wilton Harnish	5	Freeman Jewers	15	Hoyt, George	50	
James Wambold	25	Charlie L. Jewers	5	Hoyt, Miss Grace	25	
Levi Wambold	25	Mrs. C. Jewers	5	Jemes, Miss	25	
		Wm. J. Pace	25	Kelly, Miss	25	
		Erastus Pace	10	Lockett, John	1 00	
		Mrs. Wm. Pace	25	Longley, Miss Charlotte	50	
		Henry Pye	25			
		Saml. Pye	25			

Longmin
Morse, Al
Marshall,
Miller, M
McCormic
Piper, Mr
Pratt, S.
Pickwick,
Ruggles,
Ruggles, S
Ruggles, I
Ruggles, M
Shipley, M
Shipley, R
Shipley, M
Saunders,
Strong, Ch
Taylor, R.
Wade, Mi
Wallace, M

BE

Col. by M

Gesner, M
Gesner, M
Wade, Mr
Wade, Mis
Wade, Mis
Wade, Mis
Wade, Guy

Col. by Mis

Gesner, Jo
Gesner, Mi
Gesner, Ho
Gesner, Ge
Gesner, Eu
Gesner, Mr
Gesner, Ar
Wade, Step
Young, Mr
Young, Ge

Col. by Mis
Miss J

Bent, Josep
Bent, Willi
Bent, Mrs.
Gedney, El
Gedney, M
Young, Wil

Col. by Mi

Bent, Abra
Bent, Brum

10-	Longmire, Mrs.	\$ 25	Bent Ezra	\$ 25	Rupert Lordly	\$ 25	
10	Morse, Albert	1 00	Bent, Miss Etta	10	Grace Lordly	25	
25	Marshall, Dr.	1 00	Dodge, Mrs. R.	25	A. C. Lordly	25	
25	Miller, Mrs. W. E.	25	Dodge, Miss Jessie	25	Mrs. Webber	25	
10	McCormick, R.	20	Sanborn, Mrs. B. A.	25	Thank offering	1 00	
25	Piper, Mrs. M. K.	3 00	Young, Enoch	25	Rector and wife	8 00	
10	Pratt, S.	25			Isabella Clift	2 00	
10	Pickwick, Samuel	10	FOR FOREIGN MISSIONS.				
25	Ruggles, E.	1 00	Bridgetown & B. I.	6 70	INDIAN POINT.		
10	Ruggles, S. S.	1 00	B. I. Sunday School	2 30	Mrs. H. Melvin	25	
25	Ruggles, H.	50			Mr. & Mrs. J. Roast	50	
10	Ruggles, Miss Bertha	50			Miss C. Roast	10	
25	Shipley, Miss Maria	1 00		\$48 00	Maggie & Lucy Roast	10	
10	Shipley, R.	1 00	CHESTER.				
50	Shipley, Mrs. Jas.	1 00	ST. STEPHEN.				
00	Saunders, Miss	50	Mrs. A. Dauphinee	\$ 25	Enos Roast	10	
20	Strong, Chas. H.	50	Mrs. Frank Mitchell	15	Alma Mills	25	
10	Taylor, R. D.	50	Mrs. Kelley	1 75	Hezekiah Cook	25	
20	Wade, Miss	2 00	Reginald B. Kelley	25	Mrs. A. Meisner	25	
20	Wallace, Mr.	50	C. E. Williams	50	Mrs. John Meisner	35	
20			Mrs. Lutes	25	Mrs. Amos Hyson	30	
10	BELLE ISLE.			Mrs. S. Cole	25	Mrs. James Fleet	10
25	<i>Col. by Miss Carrie Wade.</i>			Mrs. David Mills	25	Mrs. James Cook	20
25	Gesner, Mrs. Wm.	25	Mrs. C. E. Church	50	Mrs. Albert Hyson	10	
10	Gesner, Mrs. Seth.	25	Mrs. Elizabeth Church	25	Mrs. Amos Fleet	25	
25	Wade, Mrs. John	2 00	M. R.	25	Thomas Fleet	10	
00	Wade, Miss Eliza	2 00	Mr. & Mrs. M. Frail	50	Mrs. A. Cook	25	
15	Wade, Miss Louisa	1 00	Mr. Wallace Cole	20	Edward Cook	10	
15	Wade, Miss Carrie	10	David Whitford	50	S. A. Fleet	10	
10	Wade, Guy	10	Miss Stanford	1 00	Agnes Fleet	25	
00			Miss C. Stanford	1 00	Nathaniel Cook	20	
	<i>Col. by Miss Rhoda Gesner.</i>			Mrs. Jas. Standford	25	Lydia Fleet	25
	Gesner, John B.	52	Mrs. Frail	30	EAST CHESTER.		
	Gesner, Miss Maggie	25	Mr. & Mrs. C. E. Nass	75	Mr. & Mrs. Dauphinee	50	
	Gesner, Horatio	25	Jno. G. Nass	25	Clara Hume	10	
	Gesner, George R.	10	Mrs. Whitford	25	William Duncan	25	
	Gesner, Eulalia A.	10	Mrs. C. Meisner	25	Lewis Morash	25	
	Gesner, Mrs. Robert	10	Mrs. A. Evans	25	Mrs. Albert Morash	25	
	Gesner, Archibald B.	15	Mr. and Mrs. B. Mills	1 00	Arthus Whitford	6	
	Wade, Stephen	25	Mrs. D. Mills	25	Amandu E. Whitford	20	
	Young, Mrs. Robt. H.	25	Mrs. R. 'Nass	25	Robert C. Morash	10	
	Young, George T.	25	Mrs. I. Houghton	25	Ethel J. Morash	5	
			No Name	25	Willie B. Morash	5	
	<i>Col. by Miss Etta Bent and Miss Jesse Dodge.</i>			Mrs. Alex. Church	25	Percy S. Morash	5
	Bent, Joseph	50	Mr. & Mrs J. Williams	1 00	Mrs. D. Morash	25	
	Bent, William	20	Jas. Williams, Jr.	50	Mrs. Joseph Duncan	25	
	Bent, Mrs. W. H.	25	R. W.	25	Percy Duncan	5	
	Gedney, Eleazar	50	Hush	1 00	Herbert Zink	25	
	Gedney, Mrs. Joseph	50	Ethel & Addie Hiltz	20	Mrs. David Walker	25	
	Young, William	25	John & Frank Hiltz	20	Mrs. R. Richardson	25	
			Miss H. Brown	25	Mrs. Daniel Duncan	25	
			A Widows Mite	10	Maggie Zink	25	
			Mrs. J. Redden	25	Alex. Duncan	25	
			Miss McInnis	25			
	<i>Col. by Miss Flida Young.</i>			Mrs Feader's S. S. Class	56	CHESTER BASIN.	
	Bent, Abraham	50	E. Lordly and wife	1 00			
	Bent, Brum	25	Miss McCurdy	1 00	Mrs. David Demont	10	

BAY.

15
20
15
wf. 35
25
20
10
10
10
15
20
30
25
25
25
25
25
25
10
10
10
10
15
10
50
25
25
25
J. 25
20
15
50
25
25
d 25
75
75
20
1 00
50
25
BAY.
1 00
1 00
50
50
15
15
50
50
25
25
20
20
25
50
50
25
1 00

ST. JOHN'S—RESERVE AND BRIDGEPORT.

	Tutty, Mrs. Jos.	\$ 25
	Tutty, Ephriam	10
	Tutty, Emma	10
Mitchell, Henry Sr	\$1 00 Spencer, Henry sr.	
Mitchell, Mrs. Henry	1 00 Spencer, Marion	
Mitchell, Miss	1 00 Spencer, Theophilus	
Mitchell, Fred	1 00 Spencer, Mrs. Theo.	
Mitchell, James	50 Spencer, Wm. E.	
Mitchell, Newton	50 Spencer, Mrs. W. E.	
Boutilier, Peter J.	25 Spencer, Fred W.	
Boutilier, Annie	25 Spencer, Ellen	
Boutilier, John	50 Spencer, Robert	
Boutilier, Frank	50 Spencer, Mrs. Robt	
Boutilier, Henry	25 Spencer, Ida	
Boutilier, Heter	25 Spencer, Maud	
Boutilier, Ezrom	25 Spencer, Henrietta	
Wilson, David	25	
Wilson, Mrs. David	25	
Keegan, George	25	
Keegan, Mrs. Geo.	25	
Power, Mrs. William	25	
Routledge, William	25	
Routledge, Mrs. Wm.	25	
Way, Henry	25	
Way, Headley	15	
Lewis, George	25	
Lewis, Mrs. Geo.	25	
Wilson, Henry	20	
Andrews, Philip	25	
Andrews, Mrs. Philip	25	
CHRIST CHURCH, S. HEAD.		
Wadden, Hezekiah	25	
Wadden, Esther	25	
Wadden, James	30	
Wadden, Mrs. James	30	
Wadden, James A.	20	
Wadden, Janie	20	
Wadden, Thomas	25	
Wadden, Alonzo	35	
Wadden, Alfred	25	
Wadden, George	25	
Wadden, John S.	25	
Wadden, Stephen	25	
Spencer, Hezekiah	25	
Spencer, Mrs. Hez.	25	
Spencer, Stephen	20	
Spencer, Amos	30	
Peach, Mrs. Wm.	20	
Durrant, Joseph	20	
Murrant, Mrs. Jos.	20	
Murrant, Robie	10	
Murrant, Amy	10	
Murrant, Leonard Jos.	10	
Murrant, John D.	20	
Murrant, Mrs. John D.	25	
Fraser, Bessie	10	
Clarke, Mrs.	25	
Tutty, Josiah	25	

\$ 25	Coll. by Mrs. S. Kidston.
10	Henry Robinson
30	Mrs. Chas. Robinson
25	Mrs. D. Seaboyer
25	Mrs. Wm. Sutton, Jr
25	
25	Coll. by Miss Rowe.
25	Mrs. W. Y. Fullerton
25	Mrs. Rowe
25	J. Kerr
25	Miss Annie Zink
25	William Smith
10	Miss M. H. Rowe
25	

RECAPITULATION.

22 00	St. Paul's
10 60	St. John's
10 20	St. Luke's
9 65	Christ Church
7 70	St. Mary's

HOME MISSIONS.

30 00	Indian Miss. (Shing'k)
5 00	Jews (Bishop Bligh)
8 00	Foreign Missions
5 00	King's College
5 00	Widows & Orphans
18 00	Income of See
5 00	Domestic Missions

25	Mrs. J. W. Borden
25	Mrs. R. Cochran
25	H. G. Martin,
15	Mrs. Gordon

Coll. by E. Hiltz.

1 00	John Bridges
54	Mrs. E. Hiltz
50	Mrs. E. Viner
25	J. D. Ells
26	Bessie Corkum
25	Mrs. Cleveland
20	Fred Miller

W. AND O. FUND.

\$136 15	
	Coll. by Miss Kidston.
25	Mrs. Thos. Troop
25	Mrs. Richard Starr
25	Mrs. Ross Chipman
25	Mrs. Richard Kidston

CORNWALLIS.

Coll. by Miss Kidston.

1 75	Gen'l Coll. in Par. Ch.
25	Mrs. Richard Starr
25	Miss E. R. Troop
25	Mrs. Richard Kidston
20	
30	Coll. by Mrs. Donaldson.
20	
5 00	Rev. F. J. H. Axford
1 00	Lewis J. Donaldson
25	E. P. Armstrong
50	Miss Armstrong
40	Mrs. How
25	Mrs. A. Newcomb
10	Mrs. Levi Eaton
25	Mrs. O'Brien
1 00	Mr & Mrs J. Donaldson
25	Mrs. Jas. Donaldson

5 00	Rev. F. J. H. Axford
10	Mrs. Eaton
25	Mrs. Healey

Coll. by Mrs. S. Kidston.

25	Mrs. Chas. Robinson
25	H. Robinson
	Collected by Miss Rowe.
50	Mrs. J. R. Starr
25	Wm. Smith
82	Gen. Coll. in Parish Ch

S. C. FUND.		Mrs. Starr Eaton	\$ 15	A. V. Wade,	\$1 00
		Mrs. Gordon	20	Mrs. James Wright	1 00
<i>Coll. by Mrs. Donaldson.</i>		H. G. Martin	25	Edna Wright	50
		Mrs. J. C. Harris	25	Harry Wright	50
Mrs. A. Newcomb	\$ 25	Mrs. Starr	25	Miss Olivia Wright	20
Lewis J. Donaldson	25	Mrs. E. M. Beckwith	50	Mrs. John Wright	25
Mrs. J. Donaldson	25	Mrs. J. Y. Newcomb	1 00	Fenwick Young	50
SHINGWAUK, HOME ALGOMA.		<i>Coll. by Mr. E. Hiltz.</i>		<i>Col. by Mary Smallie.</i>	
Collections in S. S. of St.		John Bridges	50	Mr. T. Boyne	1 00
John's Church	8 55	Mrs. N. Cleveland	25	Mrs. deBalinhard	1 00
		John Chisholm	25	Miss B. Guptill	1 00
<i>Coll. by Miss Kidston.</i>		J. D. Ells	25	Miss L. Gilpin	1 00
		W. Y. Harrison	50	Bernard Gilpin	50
Mrs Thomas Troop	25	Ephriam Hiltz	50	William Gilpin	50
Mrs. Richard Starr	25	Edward Viner	25	Henry Gilpin	50
Mrs. Ross Chipman	25			Mr. & Mrs. T. Hinx-	
Mrs. Richard Kidston	25			man	1 00
			\$87 09	Mrs. Jamison	50
				Mr. F. Jones	50
<i>Coll. by Miss Axford.</i>		DIGBY,		Mrs. Marshall	1 00
				Mrs. Roberts	1 00
Miss Armstrong	50	<i>Col. by Miss J. S. Titus.</i>		The Misses Smallie	1 00
Mrs. Healy	50	Capt. H. B. Allen	\$1 00	Mr. W. F. Turnbull	1 00
Mrs. Weaver	25	Mrs. B. Abbott	25	Mr. H. Turnbull & fm.	1 00
Mrs. O'Blenus	12	Mrs. W. K. Bent	25	Mrs. J. M. Viets	1 00
Mrs. A. Newcomb	25	Rev. A. A. Bryant	1 00	Douglas Viets	1 00
Mrs. C. West	13	William Bellamy	20	Mrs. James Wade	50
Mrs. John Donaldson	1 00	Mrs. Cheetham	30	Mrs. Waters	50
Mrs. Jas. Donaldson	50	Mrs. J. Clinton	50	S. S. chld. for D. & F. M.	5 23
Lewis J. Donaldson	1 00	John Daley	1 00		
Rev. F. J. H. Axford	20 00	Gwendolyn, Dakin	25	MARSHALL TOWN.	
		Fritz Dakin	25	Bell, Mrs. Thomas	25
<i>Coll. by Mrs. S. Kidston.</i>		Gordan Dunham	25	Haines, Mrs. E. J.	25
		Winnie Dunham	25	Hannen, Jacob	25
H. Robinson	25	Mrs. A. H. Ellis	1 00	Jones, John W.	50
Mrs. Chas. Robinson	20	Arthur, Tom & Harold		Jones, William W.	50
Mrs. D. Seaboyer	15	Ellis		In Memoriam	1 00
Mabel Seaboyer	10	A Friend	51	Jones, Margaret A.	50
Master Willie Sutton	10	L. A. Guptill	20	Jones, Eunice F.	50
		H. Green	50	Jones, Eliza A.	50
<i>Coll. by Miss Heales.</i>		Miss M. A. Hawkeswarth	50	Lent, Mrs. Joseph	50
		Harry Jones	50	Marshall, T. L. & wf.	60
Mrs. J. R. Starr	50	Mrs. George Lynch	1 00	Marshall, Ben. H.	25
Mrs. C. A. Heabs	50	Mrs. A. D. Merkel	1 00	Marshall, Solomon	25
		Miss, M. McCormick	75	Marshall, Ed. H. & wf.	50
<i>Coll. by Miss Rowe.</i>		J. Pitblado	50	Marshall, Mrs. W.	25
		M. Rice	25	Marshall, Oscar	25
James Kerr	10	Mrs. J. G. Rice	25	Marshall, Robert	50
Mrs. Kennickle	10	Miss Kath. Robertson	50	Woodman, E. G.	50
Mrs. Rowe	50	Miss R. S. Shaw	50	Woodman, Mrs. E. G.	50
Mrs. W. Y. Fullerton	50	T. C. Shreve	10 00	Woodman, Samuel E.	25
William Smith	25	Miss Marie Smith	50	In Memoriam	25
Mrs. Troop	25	Miss F. Smith	50	Woodman, Clara A.	10
		W. B. Stewart	5 00	Woodman, Caddie N.	10
<i>Coll. by Miss Harris.</i>		Mrs. Eber Turnbull	1 00	Woodman, Mrs. J. B.	25
		Miss Jessie S. Titus	3 00	Woodman, James W.	10
Mrs. W. M. Borden	25	Miss K. Viets	1 00	Woodman, Lemuel	5
Mrs. John Corkham	25	Miss J. E. Wright	1 00		

Woodman
Woodman
HA
ST. LU
Allison, J.
Archbold,
"
Adams, M.
Adams, W.
Adams, H.
Anonymou
"
Bullock, R.
Bullock, M.
Bullock, M.
Brown, Mi
"
Brown, Mi
Brown, T.
Brown, W.
Bowman, M.
Bowman, M.
Bowman, B.
Bowman, M.
Bowman, M.
Bowman, M.
Bowman, M.
Bowman, M.
Beach, Miss
Beach, Miss
Burke, Mrs.
Boutilier, M.
Burmester,
Burmester,
Brookfield,
Cowie, Dr.,
Crofton, F.
Cabot, Mrs.
Cabot, Miss
Corbett, F.
1892.
Corbett, F.
1893.
Crump, Mrs.
Crump, Jas.
Clarkson, Ca
Cory, C. D.
Cory, Mrs.
Cady, Mrs.
Delaney, Mr
Dean of Nov
Dorey, Mr. &
Dobbin, R. A.
E. I. C.
Edwards, M

\$1 00
1 00
50
50
20
25
50

Woodman, W. Y.	\$ 50	Etter, Miss	\$4 00	Tierney, Mrs.	\$1 00
Woodman, Annie	5	Forbes, Mr. & Mrs. F. G.	2 00	Tierney, Miss	1 00
		Forbes, Miss F.	1 00	Wallace, Mr. & Mrs.	7 00
	\$71 13	Forbes, Soph. A. 12m.	3 60	Wallace, Miss	1 00
		Forbes, Mary F. 12m.	6 00	Wainwright, Mrs.	7 00
		F. E.	6 00	Wainwright, Mr. & Mrs.	
		Francklyn, Mrs. Geo.		F. G. (52 wks.)	7 80
		E. (51 weeks.)	5 10	Wainwright, G.	5 00
		Fenn, S.	9 50	Wainwright, C.	5 00
		Gilpin, Mr. & Mrs.		Wainwright, Miss	1 50
		E., Jr.	5 00	Weatherbe, Mrs.	5 00
		Gilpin, Mrs.	5 00	Weatherbe, Carl	1 00
		Gilpin, Miss	2 00	Wylde, John T. 12 m.	12 00
		Gossip, Mrs.	3 00	Wylde, Mr & Mrs. C J	10 00
		Gossip, Miss	3 00	Wylde, Miss	10
		Gregor, Mrs. E. M. 11m.	8 25	Wylde, H.	5 00
		Herring, Miss	2 00	Wylde, A.	30
		Lee, Miss	2 00	Wiswell, W. H. 12m.	12 00
		Letson, Miss	2 00	Wiswell, Car. A. "	2 40
		Letson, Miss A.	2 00	Wiswell, A. B. "	12 75
		Lenton, Miss E.	1 00	Weldon, Mrs.	5 00
		Longley, Mrs.	5 00	Willis, John	5 00
		Moren, Mrs. W.	3 00	Willis, Miss	5 00
		Mite, (A Widows)	2 00	Wier, Miss	2 00
		Matthews, Miss Fannie	25	Wier, Miss E.	1 00
		Massey, J. P.	1 00	Wood, Capt.	5 00
		Morrow, Mr. & Mrs.		Wood, Miss	1 00
		James	30 00	Wood, Miss E.	1 00
		Mitchell, Mrs.	1 25	West, A. W.	5 00
		Matson, Capt.	2 00	The Misses Romans,	5 00
		MacKenzie, Miss	3 00	Borradaile, Mr.	5 00
		McKenzie, Mrs.	2 00	Morrow, Jeffrey	5 00
		McCawley, Mrs.	20 00	Anonymous,	1 00
		McMahon, Mrs.	10	MacKenize, Mrs.	1 00
		O'Dell, Mrs.	30 00		
		O'Dell, Mrs.	5 00		
		O'Dell, Miss	5 00		
		O'Dell, Miss C.	6 00		
		Pryor, Mrs. H.	2 00		
		Robinson, Mr.	2 00		
		Robinson, Miss	50		
		Ratchford, Miss	50		
		Story, Mrs.	50		
		Silver, W. C.	78 00		
		Silver, A. P.	5 00		
		Silver, A. E.	5 00		
		Silver, L. M.	1 00		
		Silver, John P.	1 00		
		Silver, Mr. & Mrs.			
		W. N.	12 00		
		Scott, Miss	2 00		
		Stimpson, Mr. & Mrs.	3 00		
		Stewart, Lt.-Col. C. J.	15 00		
		Sawyer, Mrs. V. 7 m.	3 50		
		Twining, Wm	2 00		
		Twining, R.	2 00		
		Thompson, Mrs.	10 00		
		Townsend, Mr. Justice			
		and family	25 00		
		Tucker, Mr.	12 50		

HALIFAX.

ST. LUKE'S PARISH.

1 00
1 00
1 00
1 00
50
50
50
1 00
1 00
1 00
1 00
1 00
1 00
1 00
1 00
1 00
50
50
5 23
25
25
25
50
50
1 00
50
50
50
50
60
25
25
50
25
10
10
25
10
5

W. & O. FUND.

\$1256 70

ST. GEORGE'S PARISH.		W. & O. FUND.			
S. S. Class, No. 8	\$3 75	Superannuation Fund	\$4 23	Mrs. A. Jodra	\$ 25
Friend	1	For. Missions	30 04	Mrs. J. Shankle	50
Miss M. Fultz	50	S. School Missions	5 10	Mr. & Mrs. N. Harnish	25
E. Young	25	Domestic Missions	126 55	Mr. David Dauphney	25
Miss C. A. James	5 00			Mrs. D. Dauphney	10
Tully, H. C.	2 00		\$263 72	Mrs. Jacob Conrod	25
Tully, Mrs. H. C.	1 00			Mr. Colburn Dauphney	25
No name	25	ST. STEPHEN'S CHAPEL.		Neil McLean Jr	50
F. G. James	5 00	Adams, Miss	\$2 00	Mr. & Mrs. J. Sims	50
E. W. Wright	2 00	Albro, J. E.	1 00	Mr. & Mrs. M. Sims	50
Mrs. deWolf	1 00	Anderson, Mr. & Mrs.	1 50	Mr. & Mrs. R. Graves	50
No name		Anderson, Mrs. G. R.	4 00	Henry Graves	25
Miss Evans	2 00	Anonymous,	1 50	Samuel Graves	25
Miss B. Bremner	25	"	1 00	Mrs. Graves	50
Mrs. O'Brien	50	"	50	Mr. & Mrs. J. P.	
W. Payne	55	"	2 00	Dauphney	25
No name	25	Boyle, Mrs. G. C.	2 00	NORTH SHORE.	
Mrs. Whitton	1 00	Burmester, Mrs.	1 00	<i>Coll. by Mrs. Amos Snair.</i>	
Miss Johns	5 00	Butler, Mrs.	1 00	Mr. Edmund Colp	25
Morris, F. G.	2 00	Cabot, Misses	2 00	Mrs. Edmund Colp	25
Bennett, Mrs. J. J.	1 00	Cabot, R.	5 00	Mr. William Snair	25
Bennett, W.	2 00	Evans, Nathaniel	1 00	Mrs. Wm. Snair	25
Rhuda, Mrs. W.	25	Evans, Nathaniel, Jr.	1 00	Mr. Geo. Brigley sr.	25
Mrs. R. Fultz	50	F. L. B.	75	Mr. Leonard Snair	20
Miss J. Fultz	50	Forbes, John R.	3 00	Mr. James Wynaught	30
Marshall, H. W.	1 00	Forbes, Mrs. John	2 00	Miss Adelia Westhaver	25
Hawse, Mrs.	25	Friend	25	Mr. Henry Conrod	25
Neal, C.	50	Friend	25	Mrs. Henry Conrod	25
No name	50	Fry, A.	50	Mrs. Conrod (widow)	20
G. P. Boutilier	50	Horton, W. T.	1 00	Mrs. Dauphney (widow)	25
No name	25	Inglis, Mrs. E.	1 00	Mr. James Dauphney	25
M. J. Donovan	25	Kelly, J.	1 00	Miss Ellen Dorey	25
Fraser, Mrs.	50	Kinnear, B. E.	2 00	Henry Harnish	25
Marshall, Mary L.	1 00	No. 7.	1 00	William Kennedy	25
Adams, Mrs. H.	1 00	No. 52.	1 00	Mrs. Wm. Kennedy	25
E. M.	1 00	No. 71.	1 00	Miss Bessie Seaboyer	10
No name	10	Scott, Mrs. J. N.	2 00	HEAD OF ST. MARGARETS BAY	
Artz, J. A.	5 00	Shreve, Mrs.	6 00	<i>Coll. by Grace Fader and Annie Rankin.</i>	
Hiltz, A. G.	50	Shreve, Miss	3 00	Mr. & Mrs J. D. Fader	1 00
Stanford, R.	1 00	Spike M. L.	2 00	George L. Fader	25
No name	10	Stather, M. L.	1 00	Grace W. Fader	25
No name	50	W. F. M.	1 00	Emma Fader	10
Marshall, Ed.	10 00	Wright, Miss	1 00	Jessie M. Fader	10
Lownds, Mrs.	50	Board of H. M.	1 00	Mr. & Mrs. S. Fredrick	20
Gladwin, Mrs. B.	50	Anonymous, for F. M.	1 00	Mr. & Mrs. D. Floyd	50
James, T. C.	2 00	Mrs. J. Stairs, for W.	10 00	John B. Boutilier	45
Garrison, W. A & fm	2 25	& O. Fund.		Mr. & Mrs. W. Garrison	35
Shinner, T. H.	1 00		\$68 25	Mr. & Mrs. J. Garrison	50
Colquhoun, D.	1 00	HUBBARD'S COVE,		Mrs. Andrew Boutilier	10
Other sums	3 45	<i>Coll. by Miss N. Norwood.</i>		Mrs. Willis Langille	10
Partridge, Canon	5 00	Mr & Mrs N. McLean	\$ 75	Mrs. Sophia Boutilier	10
Partridge, Mrs.	5 00	Mrs. C. McLean	25	Mrs. Isaac Boutilier	25
Partridge, Miss	1 00	Mrs. Henry Shatford	25	Francis Mason	1 25
Partridge, Miss M.	1 0				
Partridge, Arthur	50				
Holloway Bros	10 00				
R. J. Wilson	5 00				
Mrs. R. J. Wilson	1 00				

Mr & Mrs.
Mr. & Mrs P
Mr. & Mrs. A
Miss Ellen E
Mr. & Mrs. I
Mr. and Mrs
Mr. and Mrs
Mrs. John M
Miss Susie M
Mrs. Mary A
Mrs. Pope
John Fader
George Floyd
W. Hall
Mr. & Mrs.
Annie A. Ra
Gladys J. Ra
Mabel G. Ra
Mary G. Ra
Rebecca Ha
A Friend

HOR
ST. JOHN'S C
VI

B. H. M.,
W. & O.
Super. Fund.
King's Colle
Algoma.
Jewish Miss
Foreign Miss
Bp. of Newfo

ST. JAMES' C
VI

B. H. M.,
W. & O.,
Super. Fund.
King's Colle
Algoma,
Jewish Miss
Foreign Miss
Bp. of Newfo

LIVER
Agnew, Mrs.
Albro, Harry
Bars, Jas. E
Bartling, Mr
Bartling, Jer
Bartling, Lov

Mr & Mrs. T. Westhav'r	50	Bartling, James Jr.	\$ 25	King, Miss	\$ 25
Mr. & Mrs. P. F. Boutil'r	50	Bartling, Seth.	25	Lavender, Mrs. John	25
Mr. & Mrs. A. Conrod	50	Boland, Miss	1 00	Lavender, Chas.	5
Miss Ellen Boutilier	25	Broom, Jacob	50	Lavender, Gladys	5
Mr. & Mrs. E. Smith	50	Broom, Mrs. J.	50	Leslie, Mrs. J.	1 00
Mr. and Mrs. W. Mason	50	Broom, Maud	10	Leslie, Bertha	50
Mr. and Mrs. L. Mason	50	Campbell, Mrs. A.	1 00	Leslie, Ziba	1 25
Mrs. John Mason	25	Chandler, Geo. & Mrs.	50	Moren, Mrs.	3 00
Miss Susie Mason	25	Chandler, Mal'da & Ella	40	Morse, Mrs. Chas.	1 00
Mrs. Mary Ann Mason	25	Chandler, S. & Mrs.	40	Morse, Miss J.	50
Mrs. Pope	25	Chandler, Maggie B.	50	Morse, Miss K.	50
John Fader	50	Warren H.	10	Morse, Miss	4 00
George Floyd	70	Coburn, Mrs.	25	Moore, Mrs. Daniel	1 50
W. Hall	1 00	Cowie, Alex. & Mrs.	1 00	MacDonald, Mrs. J. S.	1 00
Mr. & Mrs. W. Rankin	75	Cowie, Miss K.	50	McClearn, Mrs. J. D.	1 00
Annie A. Rankin	25	Cowie, Wm. and Mrs.	1 00	Morgan, Jas. & Daugh.	1 00
Gladys J. Rankin	25	Cowie, Edward	1 00	Nichols, Rev. E. E. B.	5 00
Mabel G. Rankin	10	Cowie, The Misses	100	Nichols, Miss	5 00
Mary G. Rankin	10	Farish, H. G. and fm	10 00	Nichols, Edith K.	2 50
Rebecca Harnish	25	Forbes, Mrs.	10 00	Nichols, Geo. K.	2 50
A Friend	35	Ford, Mary B. & Rose	1 00	In Memoriam	5 00
		Foster, Mrs. A. J.	1 00	In Memoriam	5 00
	\$24 55	Freeman, Mrs. J. H.	1 00	Patch, F. O. L. & Mrs.	4 00
		Freeman, Miss	1 00	Patch, Miss Mary	2 00
HORTON.		Freeman, Mrs. Wm.	50	Pyke, J. G.	2 00
ST. JOHN'S CHURCH, WOLF-		Garber, Mrs. Chas	35	Rafuse, Mrs. John	50
VILLE.		Garber, Clarence	10	Selden, Mrs.	1 15
		Garber, Deborah	10	Sims, Ida May	10
		Gilmore, Cassie	10	Saaddon, G. E.	2 00
B. H. M.	\$42 75	Hallett, Henry & Mrs.	5 00	Snow, Mrs. J.	1 00
W. & O.	13 00	Hallett, Miss	1 25	Smith, Wm. & Mrs.	1 00
Super. Fund,	4 00	Haliburton, Mrs.	5 00	Spanks, Mrs.	50
King's College,	5 25	Harley, Rev. A W M	20 00	Spencer, Mrs.	1 00
Algoma,	9 00	Henderson, W. & Mrs.	1 00	Sponagle, Miss	1 00
Jewish Missions,	3 75	Henderson, Arthur W.	25	Spurr, Margaret deW.	25
Foreign Missions,	6 75	Henderson, Alfred S.	10	Spurr, C. A. & G. W.	50
Bp. of Newfoundland	31 75	Henderson, Mrs. James	50	Sterns, Miss	40 00
		Hemeon, Cap. W & wf.	2 00	Sterns, Robie S.	8 00
ST. JAMES' CHURCH, KENT-		Hendry, Mrs. A. W.	1 00	Sterns, Mrs.	4 00
VILLE.		Head, Mrs.	25	Sterns, Wm. H.	1 00
		Hirtle, Mrs.	5	Sterns, Mihnle H.	50
B. H. M.,	57 10	H. M.	1 00	Sterns, Lizzie R.	50
W. & O.,	10 25	Holmes, Mrs.	35	Sterns, Sydney S.	50
Super. Fund,	3 65	Hyland, Mrs. Henry	1 00	Sterns, Robie S. Jr.	25
King's College,	11 00	Hyland, Martha	25	Sterns, Reg. H. W.	25
Algoma,	8 00	Hyland, Wm.	25	Watson, Mrs.	50
Jewish Missions,	10 15	Hyland, John	25	Wambolt, Mrs.	10
Foreign Missions	3 00	Innes, Mrs. Jos.	1 00	Wambolt, Ellen	10
Bp. of Newfoundland	19 00	Jodrey, Newton & Mrs.	50	Weagle, Victoria	25
		Johnson, Geo & Mrs.	1 00	Wetmore, H. & Mrs.	2 00
	\$238 00	Johnson, Harry	50	Wharton, Mrs. L.	2 00
		Johnson, Peter	25	Winters, Mrs. Geo.	25
LIVERPOOL.		Johnson, Frederick M.	25	Winters, Mrs. Leonard	25
Agnew, Mrs.	\$ 1 00	Johnson, J. H.	25	Winters, Mabel R.	10
Albro, Harry	1 00	Johnson, Mrs. J. H.	25	Wynacht, Jos. & Mrs.	20
Barss, Jas. E. & fm.	4 00	Johnson, Mrs. M. A.	25	Wynacht, Stephen	15
Bartling, Mrs. Wm.	1 00	Jollimore, Jas. & Mrs.	20	Zwicker, Mrs. N.	2 00
Bartling, Jennie	25	Jollimore, Lydia	5	Zwicker, Carrie	45
Bartling, Louise	25	Jollimore, Victoria	5	Zwicker, Bertie	1 45
		Jollimore, Francis	5	Zwicker, George	55

WESTERN HEAD.		LOCKEPORT.		W. & O. Fund	
Conrad, A.	20	<i>Col. by Mrs. W. Locke.</i>		Domestic Missions	\$1 00
Conrad, Everett	10			Supt. Fund	50
Conrad, Mary	10	E. A. Capstick	\$2 00		1 03
Coolen, Thos. & family	1 00	George Redding	2 00	ENSLAW'S POINT.	
Colp, John	50	Carroll Redding	50	<i>Col. by Mrs. Jas. Harding.</i>	
Colp, James	20	Roy Redding	50	James Harding	5
Colp, Mrs. A.	25	E. J. Skerry	25	Albert Harding	5
Colp, Mrs. M.	20	Mr. & Mrs. Johnston	3 00	Ellen Harding	5
Croft, Freeman & Mrs.	75	F. P. Johnston	25	Lewis Firth	10
Frelick, Wm. & fm.	1 50	Sarah McKinnon	25	George Firth	10
Frelick, John & wife	75	Mrs. Rawlings	25	Mrs. Jos. Firth	5
Gerhardt, Albert & fm.	1 00	Thos. F. Rawlings	15	James Purney	5
Gerhardt, Jas. & fm.	1 00	Robt. H. Rawlings	15	Keeling Bennett	10
Hartmann, Hy. & fm.	1 50	Edina Rawlings	10	Colin Williams	5
Hartmann, Eph. & fm.	1 35	Eva Rawlings	10	Rosena Buchanan	5
Mosher, George	1 00	Raymond Rawlings	5	Nathaniel Firth	10
Mosher, Daniel	25	Thos. Rawlings, Sr.	50		
Leslie, John T. & Mrs	50	Mrs. Woods	10	PORT L'HERBERT.	
Leslie, David S.	25	Ethel Saunders	25	<i>Col. by Mrs. Edward Leslie.</i>	
Myra, Edward and wf.	75	Mrs. Comean	20	Edward Leslie	25
Myra, John & family	1 00	Mrs. Brint	20	Sarah Leslie	25
Naugler, James & wf.	1 00	Saml. Locke Jr.	10	Rebecca Grosse	10
Naugler, Archibald	50	Murray Locke	50	Starr Leslie	10
Naugler, Mrs. A.	50	Mrs. Saml. Locke	25	Allen Leslie	25
Naugler, Annie L.	25	Frances Locke	10	Mrs. Allen Leslie	25
Naugler, Wm. J.	25	Mrs. E. Locke	25	Edwd. Grosse	15
Ridley, David	50	A. B. R.	50	Henry Boutilier	25
Shand, Alex. & Mrs.	1 00	Mrs. Wm. Day	25	Lucy Boutilier	25
Smith, Susie	15	Mrs. Catherine Williams	5	Nathan Boutilier	10
Farr, Mrs. John	25	Jews	1 20	Mrs. Mary Tupper	20
		W. & O Fund	2 88	Mrs. Bowser	25
		Domestic Missions	1 00	Watson Burgess	25
		Supt. Fund	1 65	Phoebe Burgess	10
				Eldridge Leslie	10
		<i>Col. by Miss Simmons.</i>		GREEN HARBOR	
A Friend	10	A friend	10	<i>Col. by Lizzie Belong.</i>	
Farquhar, Wm. A.	25	Maud Morash	5	James Williams	10
Hagan, Geo. and Mrs.	1 00	Wilder Morash	5	Ebson, Belong & wf.	15
Hagan, Lillian C. B.	25	Silas Townsend	25	Laura A. Belong	5
Hagan, Geo. E.	25	Mrs. Flor. Williams	10	Lizzie Belong	5
Hagan, Mrs. John	75	Mrs. Simmons	10	John Young	10
Hagan, Clayton	50	Mrs. Morash	5	Joseph W. Belong	20
Harrington, Joseph	25	Mary Simmonds	10	Joseph Belong Jr.	10
Mailman, Eva	30	Lizzie Simmonds	10	Sarah Belong	5
McGowan, Jas. E.	40	George Simmonds	5	LOUISBURG.	
McGowan, Dav. & Mrs.	70	Lindsay Simmonds	5	Bagnell, Robt.	\$ 50
McGowan, Maud	10	Mrs. Edw. Williams	20	Cann, R. H. & wf.	2 00
McGowan, Mrs. M. B.	50			Cann, W. P. & wife	2 00
Smith, Mrs. George	50			Cann, Isaac H.	50
Smith, Robert	50			Cann, Mrs. Isaac Sen.	25
Smith, John & Mrs.	1 25				
Smith, Susan H.	25	JORDAN FALLS.			
Taylor, Emma E.	25				
Doggett, Mrs. Robert	50	<i>Col. by Miss Vernie Smith.</i>			
West, Mrs. Elisha	40	Chas. A. Holden	50		
Zwicker, Chas. & Mrs.	75	Mrs. James Turner	15		
		A friend	10		
		Mrs. Freeman	10		
		Vernie Smith	10		
	\$337 34				

Cann, Mary
 Cann, Mrs. J.
 Cann, Mrs. I.
 Dickson, W.
 Dickson, Ge.
 Dickson, Mr.
 Jewell, Mrs.
 Lewis, Wm.
 LeVatte, Mr.
 LeVatte, Ma.
 LeVatte, H.
 LeVatte, Ma.
 LeVatte, Ca.
 LeVatte, Ba.
 LeVatte, Ha.
 Murphy, S.
 Peach, Jame.
 Spears, J. F.
 Townsend, I.
 Townsend, I.
 Townsend, T.
 Townsend, J.
 and wife
 Townsend, I.
 Townsend, I.
 Townsend, I.
 Townsend, J.
 Townsend, I.
 Townsend, I.
 Townsend, I.
 Townsend, J.
 Townsend, I.
 Tutty, Mrs.
 Tutty, Ruth
 Tutty, Wall
 The P. P. F.
 Conversion
 Bp. Bly
 Foreign Mis
 Domestic Mi
 St. Johns N
 Thankgiving
 and O. I.
 Asst. Bp. St
 Asst. D. S.
 Childs. Lent
 Dom. M
 BIG L
 Cameron, T
 Cameron, M
 Cameron, S
 Faider, Ann
 Buckler, An
 Buckler, Ha
 Buckler, Jos
 Buckler, Wi
 Beckler, Mil
 Deveney, M
 Gibson, Mr

Cann, Mary	\$ 25	Gibson, Myers M	\$ 25	John & Mrs Withrow	\$1 00
Cann, Mrs. J., Jr.	10	Gibson, Gordon	25	John Moore	1 00
Cann, Mrs. Henry	20	Gibson, Carl L	15	Eva Helms	15
Dickson, Wm. & wf.	1 00	Gibson, Hazel J	10	Mrs T Mumford	25
Dickson, George	25	Gibson, Isaiiah	50	Mrs R Robinson	25
Dickson, Mrs. Francis	50	Gibson, James	50	Samuel Robinson	25
Jewell, Mrs. James	50	Gibson, Millen	50	Sarah Robinson	20
Lewis, Wm. W.	2 00	Gibson, Robert	50	Mr and Mrs J H Blois	75
LeVatte, Mrs. Martin	50	Campbell, John	25	Henry Northrup	70
LeVatte, Martin	50	Jackson, Nellie	25	Mrs G Northrup	50
LeVatte, H. C. V.	1 00	Jackson, Alice	02	Emma Northrup	25
LeVatte, Maud	15	Jackson, John	15	Ethel, Northrup	25
LeVatte, Carrie	15	Jackson, Minnie	10	Mary Northrup	50
LeVatte, Barbara	10	Jackson, Annie	5	Gould Northrup	1 00
LeVatte, Harry	10	Marshall, Wm and fm	1 00	George Lively	50
Murphy, S. J. & wife	1 00	Taylor, Allen and fm	25	The Rector ond fam	50
Peach, James	50	Todd, William and Mrs	25		
Spears, J. F. & wife	1 00	Todd, Mrs Thomas	25	HILLSDALE AND ARDOISE.	
Townsend, Danl & wf.	1 00	Kelly, Mr.	25		
Townsend, B. W. & wf.	1 00	Hogan, Mrs M	25	Col. by Miss A. Mason.	
Townsend, Thos. & wf.	2 00	Sproul, Mrs	25		
Townsend, W. H., Jr., and wife	2 00	Medicraft, Minnie	15	H Canavan	50
Townsend, Mrs. Chas.	20	Change	40	Mrs Canavan	50
Townsend, Annie	50			Mrs R Canavan	25
Townsend, Lena	50	SPECIAL COLLECTIONS.		E A Mason	50
Townsend, John & wf.	50	Bishops Stipend	16 00	Col Clairmonte	50
Townsend, Frances	5	Synod Assessment	4 00	Mrs H Collins	50
Townsend, Willie	5	Dom and Foreign Miss	9 72	R J Davis	50
Townsend, Elias	50	Superannuation Fund	5 00	Mrs J Davis	25
Townsend, Jos W.	20	W and O Fund	6 50	Rosie L Davis	25
Townsend P. W.	25	C Harvey, W. & O. F.	1 00	Lewis Davis	25
Tutty, Mrs. Geo. A.	25	Kings College including		W J Davis	25
Tutty, Ruth	25	Rectors Subs net pd	7 20	Mrs D Davis	25
Tutty, Wallace	30	General purposes	83 00	A friend	10
The P. P. Fund	12 00			John Owen	25
Conversion of Jews				A Robertson	25
Bp. Blyth	3 00			Mrs J Gale	10
Foreign Missions	2 05	RAWDON.		John Davis Sr	50
Domestic Missions	3 00			J H Stephen	20
St. Johns Nfld.	7 40	ST. PAUL'S PARISH.		Mrs A Parker	25
Thanksgiving Day W. and O. Fund	5 60	Col. by Misses Chambers and Northrup.		Edward Wellwood	25
Asst. Bp. Stipend,	12 00			Miss Stevens *	25
Asst. D. S.	4 00			Mrs S Briton	25
Childs. Lent Offgs. for Dom. Miss.,	8 01	Mrs J Casey	\$2 00		
		Miss Casey	1 90	SOUTH RAWDON.	
		Michl and Mrs Casey	3 00	Col. by Miss Canavan.	
BIG LOURAINÉ.		Edward Casey	2 00	Benj Blois	25
		Miss Chambers	1 00	Mrs J Blois	25
Cameron, Thos. & wf.	1 00	Lucy Moxon	25	Jas Nicks	5
Cameron, Mrs. D.	50	Friend	25	Mrs Jas Nicks	5
Cameron, Siss	10	Mrs W Wier	25	A friend	20
Faider, Ann	25	Miss Flora Smith	25		
Buckler, Annie	25	Mr and Mrs J Smith	75	EAST COVE.	
Buckler, Harvey	10	Mrs S Walker	50		
Buckler, Joshua and fm	50	W H Walker	60	Col. by Leyman Blois.	
Buckler, William	25	Mrs A W Campbell	25		
Beckler, Milledge	25	Miss Ancient	50	Mrs Fred Scott	50
Deveney, Mary E	25	C M Shaw	1 00	Mrs Murphy	25
Gibson, Mr & Mrs W.	1 00	Mrs Helms	25	Mrs A McPhee	25

J S Blois \$1 00
 Mrs Little 25
 Cornelius Blois 1 00
 Daniel Blois 35
 William Blois 50

STANLEY.

Col. by Misses Spencer and Ancient.

George Mosher 56
 Rufus Casey 1 50
 Maggie Wier 25
 Mrs J Nortlarup 70
 Mrs R Campbell 25
 W G Campbell 25
 Geo Campbell 50
 Mrs Geo Campbell 50
 H A and Mrs Smith 2 00
 Mrs Lacey 25
 Mrs D Anthony 25

UPPER RAWDON-

Col. by Miss B. Bond.

Reuben Sively 25
 D Sively 1 52
 Miss Elliott 50
 Jos Wilson 25
 Mrs B Wilson 25
 Hattie Wilson 25
 Jas Wellwood 50
 Jacob Wellwood 25
 Ed Barren 35
 Jacob Barron 25
 Sarah Robinson 25
 Miss Carter 25
 A L Simson 15
 Miss J Bond 25
 Mrs R Burton 25

SHUBENACADIE.

Col. by Miss Ella Miller.

Jas Miller and fam \$5 00
 Robt Gass 1 00
 Thos Higgs 1 00
 Edward McKenzie 50
 Joseph Moxon and fm 3 00
 R Adlington, M D 1 00
 R M Holesworth 50
 Mrs McHeffy 50
 Mrs Logan 60
 Mrs Burgess 25
 E H Hall 40

H C Gass \$1 00
 J G Miller and wife 1 00
 J Courtney 52
 D B Miller 30
 K A Miller 30
 John Davidson 25
 Elenor Turner 50

SEAFORTH.

Col. by Miss Janie M. Gaetz.

Mr & Mrs And. J Leslie \$ 40
 Gibson Leslie 20
 Martha Leslie 10
 Maynard Leslie 5
 Laura Leslie 5
 Clara Leslie 5
 James D Gaetz 25
 Angus M Gaetz 25
 Sydney J Gaetz 20
 Nepean A Gaetz 20
 Gilpin J Gaetz 10
 Mrs John M Gaetz 25
 Mary E Gaetz 20
 Emma M Gaetz 5
 Mrs Albert Gaetz 10
 Janie M Gaetz 20
 Andrew J Gaetz 20
 Edith M Gaetz 5
 Lillie B E Gaetz 5
 Albert J Gaetz 5
 Mr and Mrs Thos. Leslie 40
 Mabel S Leslie 5
 Esson E Leslie 5
 Cassie M Leslie 10
 Melissa M Gaetz 15
 Mrs Jane E Gaetz 15
 Lydia J Gaetz 10
 Mrs James A Gaetz 25
 Mr and Mrs Jos Gaetz 75
 Warren G J Gaetz 10
 Vaudine M Gaetz 10
 "lanch B Gaetz 5
 James Gaetz and wf 1 00
 Mrs Thomas H Gaetz 25
 Mr and Albert Nieforth 25

\$45 37

Edna C A Nieforth 5
 Ephraim Nieforth 22
 Mrs James M Conrod 20
 Charles Nieforth and wf 50
 Salter Nieforth 10
 Lemuel Nieforth 5
 Wilfred Nieforth 5
 Nor. and Mabel Nieforth 5
 George Nieforth and wf 50
 Wm Nieforth and wife 50
 Am. lia S Nieforth 10

Mrs John H Nieforth 20
 Caroline S Nieforth 15
 Sadie A Nieforth 20
 Reuben G Gaetz 20
 Mr and Mrs Will. Gaetz 50
 Clara A E Gaetz 10
 Mrs Jas J Gaetz 20
 Selina A Gretz 5
 Alvin J Gaetz 5

Mr and Mrs Edward J Nieforth 50
 Ida M Nieforth 20
 Alice M Nieforth 5
 Clemence E Nieforth 5
 Herbert E Nieforth 5
 Mary J Conrod 15
 Annie E Conrod 10
 Joseph Conrod and wf 25
 Amos R Conrod 10
 Melissa C Conrod 25
 Mrs George M Nieforth 25
 Jane M Nieforth 25
 John C Nieforth 30
 George W Ogilove 25
 Mr & Mrs And. Nieforth 25
 James A Nieforth 20
 Alexander B Gaetz 25
 Mr & Mrs Martin Gaetz 50
 Gilbert G Gaetz 25
 Walter J Gaetz 25
 Bertha A Gaetz 10
 Herny F W Gaetz 5
 Laura J Gaetz 5
 Florence E Gaetz 5
 Mr & Mrs Mar. Nieforth 40
 Colin G Nieforth 10
 Willie Nieforth 5
 Aubrey Nieforth 5
 Simon Nieforth 25
 Mr & Mrs G M Nieforth 50
 Alonzo A Nieforth 25
 Ernest A Nieforth 11
 Maud A Nieforth 5
 Trine A Nieforth 5
 Francis A Nieforth 5
 Alfred F Gaetz 25
 Jane M Gaetz 10
 Lewis G Nieforth 20
 Mr and Mrs Thomas B Nieforth 40
 Freeman F Nieforth 10
 Mr & Mrs D Nieforth 80
 Samuel Nieforth 25
 Reuben Nieforth 25
 Addington Gaetz 25
 Mr & Mrs Thos A Gaetz 50
 Freddie T Gaetz 5
 Joseph J Gaetz 25
 Charles Conrod 25
 Albert Conrod 25
 Reuben J Gaetz 25

Mrs Charles
 Thomas H
 Emily C A
 S Davies
 Mrs Davies
 Thomas D
 Bessie J D
 Steward N
 Seaforth S
 Porters Lak
 P Lake, S
 P Lake, Ch
 Mineville S
 Mdl Sec S

W. AN

S James
 S Marks
 Christ Chu
 S Barnabas
 Mrs George

SUPERA

S James

POR

Col. by M

Geo Keizer
 Claude Ke
 Howe Keiz
 Ella Keizer
 Angus Keiz
 Joseph Kei
 Lewis Bro
 Harris Bro
 Gladys Bro
 W H Bonn
 Mrs Bonn
 William B
 George Bon
 William C
 Mrs Elizab
 Jnmes R B
 Mrs Asa D
 William D
 George Da
 Fdward Da
 Mary Davi
 John Davi
 Mrs Bishcp
 Mrs Riche
 George Da
 Clifford Da

Prem. W. and O. F.,	\$9 17	J. K. Andrews and wf.	\$1 00	P. W. Inglis	\$1 00
Super. Prem.,	4 00	James Andrews	50	Mrs. Jos. Mills	20
To St. Johns Nfd,	30 92	Wm. R. Andrews	50	E. A. Ernst	1 00
		Jacob Grono	25	Mrs. E. A. Ernst	50
	\$99 13	James Grono	1 00	Miss Sarah Ernst	25
		Mrs. Chas. Hines	25	Mrs. Colp	50
LOWER STEWIACKE.		Isaac Isenor and wife	85	Miss McNeil	25
		Edward Isenor and wife	65	L. Rhobar	50
<i>Coll. by Miss McKay & Miss Smith.</i>		George Isenor	10	Mrs. L. Rhobar	25
		Henry Isenor and wife	75	Isaiah Jodrey	50
		Isaiah Isenor	25	Mrs. E. Zwicker	25
Mrs. Jessie Ambrose	\$ 25	Marfin Isenor and fm.	50	Mrs. John Ernst	25
Mrs Peter Ambrose	25	Robert Isenor	60	Mrs. Jos. Zwicker	50
James Burris	50	Mrs. David Kenty	10	Jos. Zwicker	1 00
Mrs. Jos Biglow	25	Wm. Kenty	25	Mrs. Jas Eisenhaur	25
James Casey	1 00	Henry Morash and fm.	50	W. H. S. Gray	1 00
Milton Crowe	25	Peter Tully	1 00	Miss May Dauphinee	10
Norman Clark	50	Ellen Poole	2 00	Mrs. N. Dauphinee	25
Jennie Cooper	25	George Ross and wife	75	Mrs. Nichol	10
Arthur Dickey	25	Georgina Ross	25	M. E. Zwicker	50
Frank Daniels	35			Willie Zwicker	15
Charles Elliot	25		\$35 05	Mrs. G. A. Pickles	1 00
Friend	25			Mrs. Slangenweit	50
J. H. Gibson and wife	50	MANCHESTER.		Mrs. J. Venoit	40
Thomas Gibson	50	Brymer, Levi	\$ 25	Mrs David Zinc	25
W. H. Hogg and wife	\$ 25	Brymer, Mrs. Levi	25	Mrs. Sarah Jodrey	25
Wm. Holesworth	50	Hamilton, Rev. H. H.	1 00	Mrs. Alex. Kedy	50
F. Holesworth	50	Hamilton, Mrs. H. H.	50	Henry Schnare & John	50
H. Hills and wife	1 00	Hamilton Georgina A. L.	25	W. Schnare	10
J. H. Holesworth	50	Hamilton, Harriet R.	25	James Hirtle	25
Edward Hull	1 00	Maney, Alexander	25		
Wm. Holesworth	50	Maney, Mrs. Alexander	25	<i>Coll. by Miss T. Jodrey.</i>	
Thomas Joyce	1 00	McPherson, Mrs. Chas.	25	Mrs. Nowe	15
Harris Lynds	50	McPherson, Georgina	25	Mrs. E. Venoit	25
Ida Lynds	10	McPherson, John E.	25	S. Whynacht	25
Lilla Lynds	10	McPherson, M.	25	Mrs. Whynacht	25
W. E. Murray	25	McPherson, W. A.	25	Wesley Whynacht	25
David Meadows	25	McPherson, Mary E.	25	Mrs. Andrews	25
D. H. McKay & wife	1 00	Terantom, David	50	Mrs. Quinlin	50
Oris McKay	25	Terantom, Mrs. David	50	Alfred Langille	50
Miss McAulay	50	Terantom, F. H.	10	R. Langille	25
Mrs. McKillop	50	Terantom, T. D.	10	J. A. Jodrey	50
Dadid Pulcifer	25	Tory, Mrs. George	20	Miss Ethel Jodrey	20
Annie Taylor	25			Miss Hazel Jodrey	15
Joseph Toole	25		\$5 30	Erl Jodrey	10
Rev. R. Smith and fm.	4 00			C. Gray, M. D.	2 00
Mrs. A. Smith	25	MAHONE BAY.		Mrs. Gray	2 00
Ada Smith	25			Miss Norah Gray	50
George Smith	50	ST. JAMES'.		Miss Annie M. Gray	50
Charles Smith	30			Mrs. J. M. Metzler	50
Charles Pulcifer	50	<i>Coll. by Miss Knaut.</i>		Miss Publicover	25
John Willows	25	Rev. E. A. Harris	\$ 5 08	J. Bremner	25
Miss F. Willows	25	Miss Louise Mader	50	Miss Emma Venoit	25
A Friend	2 00	Mrs. Z. M. Hysson	30	C. A. Andrews	25
		R. Hysson	5	Mrs. John Zwicker	25
DUTCH SETTLEMENT.		G. Hysson	5	J. W. Mills	2 00
		Mrs. Amos Mader	10	James Rafuse	25
<i>Coll. by Mrs. J. K. Andrews.</i>		C. J. Inglis	2 00	Mrs. J. Rafuse	25
Mrs. Wm. Ashley	20	Mrs. C. J. Inglis	2 00	Mrs. W. Acker	40
Mrs. Geo. Ashley	10			Mrs. D. Mader	25

		ST. MARTIN'S.	CHRIST CHURCH.
Mrs. Meisner	\$ 25		
S. B. A. Zwicker	25		
Henry Schnare	50		
C. Acker	25		
		<i>Coll. by Miss P. Hiltz.</i>	<i>Coll. by Miss Eva Barry.</i>
		<i>Coll. by Miss Strum.</i>	
		Seaforth Hiltz \$ 10	S. Demon \$ 15
		St. C. Hiltz 15	Miss S. Demon 10
David Acker	50	Mrs. C. Hiltz 15	Mrs. D. Barry 10
Mrs. Acker	25	N. Hiltz 25	Jas. H. Oickle and wife 50
David Burgoyne Jr	25	E. Hiltz 25	Mrs. Stephen Oickle 25
A. Burgoyne	25	A. Hiltz 25	Mrs. S. Kaulbach 25
Mrs. Austin Burgoyne	15	J. Hiltz 15	H. Venoit 25
Mrs. C. Ernst	25	Mrs. F. Boehner 10	James Barry 10
W. Hysson	25	John Ernst 25	Miss Luella Ernst 5
R. Hysson	20	S. Hiltz 25	H. Demon 10
L. Knant	1 00	Clandia Hiltz 10	Mrs. H. Demon 10
Miss J. Knant	50	John Hiltz 15	Joseph Ernst 5
Mrs. J. Lantz	25		J. Jodrey 10
L. Strum	25		Joshua Barry 25
P. Strum	25		C. Barry 25
H. Ernst	45		Mrs. C. Barry 25
		<i>Coll. by Miss Boehner</i>	W. D. Barry 20
		<i>Coll. by Miss Laura Jodrey.</i>	A. H. S. Barry 10
		W. Langille 25	A. K. E. Barry 10
K. Kangille	20	Mrs. W. Langille 20	J. A. G. Barry 10
Mrs. P. Mader	15	Jacob Langille 20	C. E. H. Barry 10
Mrs. Jas. Langille	10	J. A. Langille 20	Miss E. L. Barry 10
James Langille	10	N. Langille 25	B. Barry 25
Mrs. Green	10	Hilda Langille 5	E. Ernst 10
Mrs. C. Venoit	25	Mrs. H. Langille 15	Mrs. P. Kaulbach 50
Mrs. Bruhm	10	Mrs. A. Silver 20	Miss C. Kaulbach 25
Joshua Ernst	50	Mrs. S. Wentzel 15	Miss E. Kaulbach 25
Miss L. Jodrey	25	Friend 25	P. Kaulbach 25
Mrs. Jos. Jodrey	20	E. Zinck 11	G. Fancy 10
Mrs. Joshua Jodrey	20	A. Young 10	W. Foehner 10
Mrs. Alfred Eisenhaur	25	Mrs. J. Kedy 15	Mrs. Gray 25
Mrs. Albert Eisenhaur	25	James Langille 50	
		John Hiltz 20	<i>Coll. by Miss R. Oickle.</i>
		James Hiltz 25	
		G. Langille 20	John Lowe 10
		W. Boehner 25	James Lowe 5
Asam Ernst	25	N. Eisenhaur 10	Mrs. S. Langille 5
Mrs. A. Ernst	25	S. Hiltz 10	S. Langille 10
Maggie Ernst	10	G. Strum 25	E. Jodrey 10
Emily Ernst	10	Miss Cora Mader 25	Mrs. E. Jodrey 10
Mrs. H. Ernst	50	J. Boehner 10	Miss C. Jodrey 5
Mrs. Simon Ernst	25	Miss E. Boehner 10	Mrs. James Lowe 5
Mrs. Uriah Ernst	25	B. Boehner 15	P. Ernst 5
Mrs. E. Ernst	25	G. Boehner 10	Mrs. A. Oickle 5
Mrs. L. Ernst	25	E. Langille 20	Mrs. Stephen Oickle 10
John Ernst	25		N. Venoit 20
H. A. Ernst	50		Sidney Barry 5
Mrs. H. A. Ernst	50		James Oickle 25
C. Ernst	25		Anthony Barry 25
Miss Charlotte Ernst	25		Albert Oickle 20
Willie Ernst	10		Mrs. A. Oickle 10
Arthur Ernst	10		J. Aulenbach 25
		<i>Coll. by Mrs. A. Eisenhaur.</i>	15 D. Venoit 20
		J. Hysson 25	20 S. Oickle 25
		W. Hysson 10	20 Mrs. S. Oickle 20
		Mrs. Heisler 15	30 R. Oickle 10
		E. Wentzel 20	25 Mrs. R. Hirtle 25
		S. Wilson 20	
Mrs. Stephen Ernst	25	Mrs. A. Eisenhaur 25	
Mrs. E. Hedy	25	Mrs. E. Mosher 25	

A. Oickle
A. Jodrey
N. Oickle
Paul Oickle
J. Slaugen
Mrs. P. Oickle
T. Oickle
Miss L. Slaug
Archie Oickle
Hiram Jodre
Elk. Barry
C. B. Oickle
Esrom Jodre

OFFE

Superannua
St. James B
W. & O. Fu
King's Colle
St. John's C
Foreign Mis
Domestic M
S. S. for In
Synod Asser
Bishopric A

PIC

s. j

Cameron, M
deWolf, Mi
Davis, Wm
Gill, Rose
Goldsmith,
Goldsmith,
Goldsmith,
Goldsmith,
Grant, Mrs.
Harley, Rev
Hanstord, J
Hickie, Rob
Jollimore,
Kirpatrick,
Langille, B
Langille, R
McEwan, A
Oliver, A. C
Watt, Mrs.
Corbyn, M
Davidson, M
Dwyer, C.
Elliott, G. I
Everett, Joh
Forward, M
Heighton, R
Heighton, M
Johnstone,

Teel, Mrs. Absolom \$ 20 Wolfe, Mr & Mrs Robt \$1 00
 Teel, Mrs. Adam 25 Wolfe, Mr. & Mrs. Josh 50
 Teel, Mrs. Elkanah 25

CHERRY HILL.

Conrad, Simon 25
 Conrad, Mrs. Simon 25
 Conrad, Rachel A. 5
 Conrad, Percy Courtney 5
 Conrad, Alexander 25
 Conrad, Elias 25
 Conrad, Henry A. 25
 Conrad, Enos 25
 Conrad, Norman 10
 Conrad, Mary Ella 15
 Conrad, Jonas 50
 Conrad, Solomon 25
 Conrad, Alden 15
 Conrad, Mrs. George 12
 Conrad, William 25
 Conrad, Ephraim 25
 Bowers, Mrs. John 10
 Bowers, Otis 25
 Bowers, Mrs. Otis 25
 Bowers, Mrs. John sr. 20
 Bisnard, Mrs. Fletcher 10
 Now, Alfred 10
 Rafuse, Mrs. John 10

LAHAVÉ ISLANDS.

Col. by Mrs Joshua Wolfe.

Bell, Mrs. John 20
 Bell, Walter 5
 Bell, Robert 10
 Baker, Jas. A. 15
 Baker, John A. 25
 Baker, Jas. W. 35
 Baker, Mr. & Mrs. Enos 1 25
 Baker, Mr. & Mrs. Titus 50
 Baker, Jas. Stan. Aub. 10
 Baker, Leuel 30
 Bush, Mrs. James 5
 Bush, Laura M. 10
 Harte, Mr & Mrs. Jas. 35
 Hurtle, El jah 5
 Publicover, Leonard 20
 Rynard, Mr & Mrs Jas 50
 Rhynard, Jas. Jr 25
 Rhynard, Simeon 1 00
 Tumbin, James 5
 Tumbin, Mr. & Mrs. Bj. 20
 Tumbin, Mrs. John A. 10
 Tumbin, Mr. and Mrs. Simon 15
 Wolfe, Mr. & Mrs. Enos 25
 Wolfe, Jennie 25
 Wolfe, Mr and Mrs Nich 60

NEW ITALY.

Col by Misses Wamback and Nieforth.
 Corkum, Bessie 5
 Dagley, William 5
 Feener, Augustus 25
 Feener, Mrs. Augustus 10
 Feener, Nora's 5
 Fitch, Mrs Enos 10
 Fitch, Effie 10
 Fancy, Mrs. Zenas 25
 Harmon, Mrs. Jas. 10
 Harmon, Mary 10
 Harmon, Robie 5
 Harmon, Edson 5
 Harmon, James 10
 Harmon Hibbert 10
 Harmon, Mrs. Hibbert 10
 Hebb, Mrs. Eli 10
 Nass, James 10
 Wamback, B. Theodora 10
 McCarty, Rachel 10
 McCarty, Sarah 10
 McCarty, Solomon 5
 Slaunwhite, Elsie 5
 Slaunwhite, Effie 5

CROUSE TOWN.

Col. by Miss Victoria Eikle.
 Brown Mrs. Solomon 11
 Eikle, Mr. & Mrs. Chas. 1 00
 Johnson, Mrs. Milford 5
 Kaulback, Hibbert 25
 Kaulback, Jacob 25
 Kaulback, Amos 25
 Publicover, Mrs Elkahah 20
 Sperry, Mrs. Samuel 10
 For Bp. Asst. Fund, 16 00
 For Synod Asst. Fund 4 00
 For Clg. Pre. W. & O. 8 27
 For Clg. to back Pre. W. and O. F. 16 47
 For Col for F M, 6 48
 For Col for D M, 3 23
 For Col for King's Col 6 00
 For Col for W & O F, 5 44
 For Col for Sup. Fund, 5 29
 For Col for Gld C N P 7 04

ROSETTE.

ST. PAUL'S.

Anderson, E. & wife \$2 00
 Bancroft, William 1 00
 Bancroft, Georgina 50
 DeBlois, Rev. H 5 00
 DeBlois, Mrs H 5 00
 Everett, Jessie 10
 Fitzrandolph, Allison 50
 Fitzrandolph, Mrs. Chas 25
 Fitzrandolph, Charlie 25
 Harvey, Cutabert 1 00
 Hoyt, Mrs Charles 1 00
 Keith, Gesner 1 00
 LeCain, Mrs Maria 25
 LeCain, Mrs George 25
 LeCain, George Jr 25
 LeCain, Bessie 25
 LeCain, Lottie 10
 LeCain Grace 10
 McDurmand, Ed & fm 1 00
 McDurmand, Mrs Jas 50
 Payne, Mrs 2 00
 Ritchie, Mrs Albert 25
 Spurr, Robt and fm 1 00
 Spurr, Chas and fm 1 00
 Spurr, Wm and family 50
 Sanders, Mr & Mrs B 4 00
 Sanders, Mr & Mrs S 1 00
 Sanders, Geo E 15
 Sanders, Sarah M 10
 Sanders, Caroline 50
 Sanders, Louisa 50
 Tupper, Mrs Wm 1 00
 Tupper, Allie 25
 Tupper, Jessie 15
 Whitman, Hon G & fm 2 00
 Whitman, James A 75
 Whitman, Minnie 1 00

MOSCHELLE.

Bartheaux, Alfred 75
 Bartheaux, George 50
 Bartheaux, Mrs George 25
 Bartheaux, Frank 75
 Bartheaux, William J 25
 Bartheaux, Ernest 15
 Bartheaux, Frederick 5
 Bartheaux, Chas A 25
 Bartheaux Geo E 10
 Cleares, Clara 25
 Fairn, Benjamin Sr 1 00
 Fairn, Benjamin F 1 00
 Fairn, Wm and fm 1 00
 Buckler, Mr and Mrs J 1 00
 Buckler, Henry 1 00
 Harris, Mrs Helen 1 00
 Harris, Henry 1 00

\$112 69

Harris, Alice
 Harris, Mr &
 Harris, Joh
 Harris, Alfr
 Harris, Herb
 Jefferson, W
 Jefferson, B
 Jefferson, G
 Jefferson, F
 Jefferson, St
 Delaney, H
 McLeod, W
 McLeod, Ne
 McLeod, Jo
 McLeod, G
 McLeod, Ke
 McLeod, Lo
 McLeod, Ma
 Mitner, Ava
 Ritchie, Ed
 Ritchie, Mrs
 Ritchie, Ed
 Wells, Mrs
 Wells, Geo
 Wells, Mrs
 Wells, Mau
 Williams, B
 Williams, A
 Williams, J
 Williams, M
 Whitman, M
 Change

DAL.

Anderson, J
 Anderson, M
 Anderson, L
 Anderson, A
 Anderson, J
 Anderson, M
 Anderson, L
 Buckler, M
 Buckler, M
 Buckler, R
 Buckler, A
 Buckler, G
 Andrew Ga
 Henry Gaet
 Mrs Nelson
 John Conro
 Sandy Conr
 Levi Conro
 May Conro
 Isaac Conro
 Mrs Newto
 Mrs Edwar
 Hillid Craw
 Thomas Cr
 Mrs Helsfor

Andrew Hemeon	25	SPRINGHILL MINES.	Mrs. Dawson	\$2 00
John Buchanan	5		George Hopkins	1 00
Eliz Hemeon	10	<i>Col. by Miss G. Dwyer and</i>	Mrs. Hopkins	1 00
Annie Crowe	25	<i>J. A. Stanfield.</i>	Henry Boss	1 00
Mrs Ad Eirth	50		Mrs. Boss	1 00
Mrs Jacob Hemeon	15	Alex Clark sr	M. Hutchins	50
Louisa Hemeon	10	J Hatfield	R. H. Langille	1 00
Mrs Abram Crowe	10	Mrs Hatfield	Mrs. Langille	1 00
Jos Crowe	25	Simeon Young	Aubrey Langille	50
Eleazar Crowe	25	Mrs Youug	Gertrude Langille	50
Peter M Crowe	25	Rufus Brundage	Ellen Langille	25
Mrs W Hemeon & niece	25	Mrs Brundage	Maggie Langille	25
Wm Hemeon	20	Mrs Redhead		
Maggie Peterson	5	Fred Harvey		
Daniel Peterson sr	25	John Harvey	SPRINGHILL JUNCTION.	
A Helper	10	Mrs Letcher	<i>Col. by Jas. Facey.</i>	
Mrs B Thorburn	25	Mrs Murphy		
Thomas Thorburn	25	Mrs Robinson	Robert Adams	20
Mrs N Butler	12	Mrs Martotel	Mrs. Adams	20
Mrs Mark Vernon	25	Mrs. Geo. Davis	Robert E. Adams	20
Letty Morrison	25	James Davis	Mrs. R. E. Adams	20
Albert Townsend	50	Mrs. James Davis	Tobias R. Adams	10
Mrs Duncan Goodick	25	Fred Davis	R. W. Adams	10
Mrs Gibbons	40	Ed. Barron	Jas. E. Adams	5
Mrs Pennington	50	Friend	Louis Adams	5
Mr and Mrs Bolman	1 50	Ed. Gregory	Matt. Fields	20
Mrs J Morrison	25	Mrs. Gregory	Mrs. M. Fields	20
Wm Griffiths	25	E. I. Gregory, Jr.	Robt. Fields	10
Harold & Ethel Hemeon	10	James Clarke	James Facey	15
Mrs A Thorburn	10	Mary E. Dwyer	Mrs. Facey	15
Thos W Hemeon	10	Friend	Harriet Facey	10
G David Hemeon	25	Wm. Canning	John W. Facey	10
Mrs J D Hemeon	20	Mrs. Canning	Fanny E. Facey	10
Jessie Hemeon	10	Harry Canning	Amelia Facey	5
Daniel Hemeon	25	Lauretta Canning	James Hamlet	5
Mrs C Hemeon	25	Thos. Hale		
Fred Hemeon	10	Mrs. Hale	<i>Col. by Mrs. Wilson and</i>	
Mrs Amelia Hemeon	25	J. Armishaw	<i>Miss Pugh.</i>	
Mary Hemeon	5	Mrs. Armishaw		
Reginald Hemeon	10	John Armishaw	Jenkin Morgan	2 00
Thos J Hemeon	25	Maggie Armishaw	Victor Pugh	1 00
Mrs Timothy Hemeon	25	Lucy Armishaw	Mrs. Pugh	50
A Friend	5	Jos. Armishaw	Miss Pugh	1 00
John A Hemeon	25	Jennie Armishaw	Ethel Pugh	50
Mrs Geo Thorburn	50		Mrs. Gould	25
For Missions	18 11	<i>Col. by Miss A. Alloway</i>	Mrs. Cult'n	25
P M Jews	5 37	<i>and Miss M. Hargreaves.</i>	Jos. Maddison	25
Sup Fund	12 21		Mrs. Maddison	25
Dom Miss	19 93	Arthur Cook	Margaret Sin	25
King's College	5 22	Mrs. Cook	Oscar Hanson	50
Thanksgiving Day	5 30	George Jones	Mrs. Hanson	50
Xmas W and O Fund	10 76	Mrs. Jones	Mary Hanson	10
Cath Fd, S John's	28 55	Willie Jones	Joshua Porter	55
Income of See	86 00	Mr. Parry	Mrs. Porter	50
Synod Asst half	5 00		Margaret Porter	25
Chr Ch S S	2 00	<i>Col. by Mrs. Wilson and</i>	Isabel Porter	15
		<i>Miss Bird.</i>	Isaac Jacobs	10
	\$223 24		Mrs. Archibald	50
		F Mountford	Wm. Kennedy	25
		J. Bates	Mrs. Kennedy	25

Mrs. Carter
Alex. Carter
Robt. Carter
Gilbert Ander
Jos. Price
Mrs. Price
Chris. Hargre
Mrs. Hargreav
James Hargre
Jno. Hargreav
Mary Ann Ha
Lizzie Hargre
Thomas Hargr
Lloyd Garr. H
Moses Jones
Pauline Heigh
Mrs. Jos. Port
Rebecca Port
Mrs. Davidson
<i>Col. by Mrs.</i>
<i>Mrs. Sta</i>
Henry Cottenc
Mrs. Cottende
Arthur Cottenc
Ethel Cottend
Annie Cottend
James Cottenc
Henry Weathe
Mr. W. Jones
W. Jones
E. Rowe
J. A. Stansfie
Mrs. Stansfiel
Willie Stansfi
Nellie Stansfi
Wm. O. Stanst
Alfred Payne
Wm. Moncrief
Mrs. Moncrieff
Edith Moncrief
Joseph Moncri
Aaron William
Mrs. Williams
Joseph Brain
Mrs. Brain
Elizabeth Nash
Mrs. Carmicha
John Maiden
Daniel Dwyer
Mrs. Dwyer
Henry Dwyer
Lizzie Dwyer
Blanch M. Dw
Mrs. Greaves
S. Olsen
Miss Dwyer

Mrs. Carter	\$ 1 00	<i>Col. by Mrs. Alloway and</i>	J. M. C. Wilson	\$ 60
Alex. Carter	50	<i>Miss J. Wilson.</i>	Mr. Appleton	50
Robt. Carter	25		Mrs. Appleton	50
Gilbert Anderson	25	Thos. Addison	James Appleton	25
Jos. Price	50	Jno. Robinson	Jno. Booker	50
Mrs. Price	50	Emily Cooke	Septimus Benson	1 00
Chris. Hargreaves	1 00	Rupert Fry	Mrs. Benson	50
Mrs. Hargreaves	1 00	Dr. J. A. Byers	Margaret Benson	25
James Hargreaves	1 00	Mrs. Byers	Edwin Chandler	50
Jno. Hargreaves	1 00	Elinor Byers (In Mem.)	Mrs. Chandler	50
Mary Ann Hargreaves	25	Mrs. Alloway	Jno. Chandler	40
Lizzie Hargreaves	25	H. A. Alloway	Archie Chandler	25
Thomas Hargreaves	25	Miss Bond	Ida Isabella Chandler	15
Lloyd Garr. Hargreaves	25	Fred Bond	Mrs. Matt. Collins	2 00
Moses Jones	1 00	Mr. Austens	Mrs. Foster	25
Pauline Heighton	25	Mrs. Austens	Mary Jane Foster	25
Mrs. Jos. Porter	25	Miss Withrow	Thos. Fletcher	25
Rebecca Porter	15	George Wilson	Mrs. Fletcher	25
Mrs. Davidson	35	Mrs. G. Wilson	Wm. Graven	25
		Jane Wilson	Martha Graven	25
		Rebecca Wilson	Lizzie Graven	10
<i>Col. by Mrs. Williams and</i>		Ethel Wilson	Wm. Green	75
<i>Mrs. Stansfield.</i>		Mrs. Stevens	Mrs. Green	75
		Mr. Stevens	Bessie Green	50
Henry Cottenden	50	James Davis	Emily Green	50
Mrs. Cottenden	50	Alfred Cox	Milson Hatton	50
Arthur Cottenden	10	Mrs. Sherlock	Mrs. Hatton	25
Ethel Cottenden	10	Mrs. A. Stevenson	Riley Hatton	10
Annie Cottenden	5	Mrs. Cecil Parsons	Gilbert Hatton	10
James Cottenden	50	Mrs. Fisher	Thos. Hatton	10
Henry Weatherby	50	George Maider	Murdoch McGillvary	25
Mr. W. Jones	1 00	Mrs. George Maider	Lizzie McGillvary	10
W. Jones	1 00	Mrs. Fear	Jos. Moorhouse	50
E. Rowe	1 00	Mrs. Fear, Jr.	Mrs. Moorhouse	50
J. A. Stansfield	1 00	Miss Fear	Ralph Maddison	25
Mrs. Stansfield	1 00	Henry Shenton	Mrs. Maddison	25
Willie Stansfield	50	Mrs. Shenton	Joseph Maddison	10
Nellie Stansfield	50	Wm. Tower	James Maddison	5
Wm. O. Stansfield	50	George Davis	Jno. Maddison	5
Alfred Payne	2 00	Mrs. George Davis	Catherine Maddison	5
Wm. Moncrieffe	25	Florence Davis	E. H. Parsons	2 00
Mrs. Moncrieffe	25	Mrs. Durham	R. Richards	25
Edith Moncrieffe	10	Mrs. Williams	Saml. Reid	50
Joseph Moncrieffe	5	Mrs. Thos. Foster	Mrs. Reid	50
Aaron Williams	1 00	Swaley McDougall	Wm. Stevenson	10
Mrs. Williams	1 00	Mrs. Hopkins	Mrs. Trott,	2 00
Joseph Brain	25	George Porter	Wm. Trott	50
Mrs. Brain	20	Mrs. George Porter	Caroline Trott	50
Elizabeth Nash	10	Mabel Porter	Agnes Trott	10
Mrs. Carmichael	50	Sadie Porter	Albert Trott	5
John Maiden	25	Lizzie Farel	James Trott	5
Daniel Dwyer	50	Miss Bees	Annie Trott	5
Mrs. Dwyer	25		Gibson Yarrow	1 00
Henry Dwyer	15		Mrs. Yarrow	1 00
Lizzie Dwyer	15	<i>Col. by Mrs. Byers and</i>	Mary Yarrow	1 00
Blanch M. Dwyer	10	<i>Miss Yarrow.</i>	Friend	10
Mrs. Greaves	50		Thos. Brown	1 00
S. Olsen	1 00	Rev. W. Chas. Wilson	Col. B. H. M.	5 52
Miss Dwyer	1 00	Mrs. Wilson	Domestic Missions	16 70
		Arthur Wilson	Foreign Missions	28 00

W. and O. Fund \$ 6 00
 Clergy Sup. Fund 5 00
 Mission to Jews 5 00
 Synod of Epis. Asst. 22 50

ADDITIONAL.

Joseph Wallace 50
 Mrs. Wallis 50
 Wallis' Children 50

[\$226 02

NEW GERMANY.

E. D. P. Parry \$2 50
 Mrs. E. Lohnes 25
 Angus Lohnes & wife 50
 Mr. & Mrs. Jas. Morse 35
 Rosa Venot 25
 Mrs. J. H. Miller 20
 Percy Miller 10
 Mary Mackey 10
 Mr. & Mrs. J. H. Feindel 30
 N. P. Freeman, M. D. 50
 J. Otto Varner, Anon 5
 Mr. & Mrs. C. Feindel 50
 Edwin B. Feindel 10
 Mrs. A. Risser 15
 Mr. Z. Simpson 25
 J. B. DeLong 25
 Letitia Woodworth 10
 Willie Grethewey 20
 Cash Winfield Feindel 10
 N. Chesley 10
 Mrs. Robertson 25
 Lewis Arenburg 25
 Matthew Varner 10
 A Friend 5
 J. Howard McLelland 25
 Mr. H. A. Oakes 50

\$ 8 35

STEWIACKE.

MAITLAND ROAD.

Col. by Mr. Wm. Blake.

William Blake \$ 1 00
 J. F. Blake and wife 1 00
 Lizzie Blake 50
 James Blake 25
 Kenneth Blake 25
 E. Blake 50
 A. Blake 50
 G. Bell 50

Wm. Bell \$ 50
 T. Bell 50
 C. L. Bell 50
 E. E. Walker 25
 J. C. Turpel 50
 S. B. Turpel 50
 A. L. Bell 50

\$ 7 75

SACKVILLE.

BEDFORD.

Col. by the Misses Haystead and Story.

Mrs. G. H. Hill \$ 1 00
 Mrs. Morrel 1 00
 Miss Pauline Stockton 25
 Mrs. J. G. Corbin 50
 Mrs. Wiltshire 50
 Mrs. Wilmot 50
 Rev. A. T. Tucker 1 00
 Mrs. A. T. Tucker 1 00
 Dorothy Tucker 50
 Mrs. Leluveiss 50
 Mrs. Henry Eastwood 30
 Mrs. Wm. Wilson 1 00
 Mrs. J. C. Morrison 50
 Mrs. Sanderson 50
 Mrs. Haystead 50
 Miss Haystead 10
 Mrs. Robt. Eastwood 1 00
 Laura Eastwood 25
 Miss L. M. Story 1 00
 Mrs. Pryor, 50
 Miss A. W. Corbin 50
 James McKelvie 50
 John Croucher 50
 Mrs. Ledden 1 00
 Mrs. Maynard 50
 Mrs. Mason 25
 Miss Fader 25
 Mrs. A. Scott 1 05
 Mrs. Currie 25

w. & o.

Mrs. Tolson 25
 Miss Hare 50

HAMMOND'S PLAINS.

Col. by the Misses Schmidt.
 W. A. & Mrs. Schmidt 1 00
 Mary E. Melvin 25
 James Eisenhaur 50

Samuel Eisenhaur \$ 50
 John Wilson 25
 W. H. Geddes 25
 H. A. Schmidt 50
 Mrs. David Langille 25
 Albert Langille 25
 James Melvin 25
 Nellie Haverstock 10

SACKVILLE.

Col. by Mrs. G. A. Fultz.

Mrs. B. D. Fultz 50
 Mr. & Mrs. Fred Hiltz 50
 Rev. W. & Mrs. Ellis 1 50
 Maggie McQuade 25
 John Bambrick 50
 Eliza Maxner 25
 Mrs. Grey Schultz 35
 Mrs. John Ellis 50
 Cassie and Harry Ellis 15
 Mary E. Fultz 25
 Mrs. Graham. 50
 Mrs Charles Graham, jr. 25
 Mrs. Oland 1 00
 Mrs. R. W. Tremaine 30
 Miss Tremaine 20
 Arthur Tremaine 15
 Harold Tremaine 10
 John Peverill 35
 Mrs. John Peverill 25
 N. S. Peverill 25
 Miss Flossie Fultz 30
 Geo. A. Fultz 25

Col. by Miss Annie Fenerty.

Mrs. James Fenerty 50
 Mrs. John Lewis 50
 Mrs. Henry Fenerty 50
 Mrs. Lewis Hamilton 50
 Mrs. E. H. Oland 1 00
 Mr. & Mrs. Geo. Barrett 1 00
 Robt. Fenerty 50
 Rupert Fenerty 50
 Fred Mollison 25
 Mrs. Geo. Whitman 50
 Mrs. A. C. Hamilton 50
 W. and O. Fund 50

\$37 85

S. MARGARET'S BAY.

FRENCH VILLAGE.

Col. by Mrs. Amor.

W. E. Brine \$ 1 00
 J. S. Brine 50

Albt. Brine
 Arch. Boutill
 Mrs. Val. Bo
 Annie Boutil
 Albert J. Bou
 Mrs. Ben. Bo
 Joseph J. Bo
 Agnes Boutil
 Albert H. Bo
 John M. Bou
 Mrs. Geo. H
 John R. Bou
 Carrie & Har
 ti'er
 Peter J. Bou
 D. C. Bremm
 Mrs. B. Bark
 John Burchil
 Bertha Burch
 Bessie Burch
 Issac Crouch
 Fanny Crouc
 Mrs. Geo. C
 Isaac Conolly
 Wm. Dauph
 Mrs. Deal
 Ephraim Da
 Mrs. Eph. D
 Peter Dauph
 Joshua Daup
 Granville, D
 Francis Fred
 A Friend
 David Grono
 Sydney Gron
 Laura Grono
 Henry C. Gar
 Oliver Garri
 Nepean Gar
 Warden Gar
 Isaac Garrise
 Allan Garrise
 Bertha Garr
 Widow H. C
 Lindsay Hu
 Edward Joh
 Isaac Murph
 Amos Murph
 Rebecca Mo
 Rector and
 Winigred M
 Wm. Smeltz
 Mrs. Debor
 John Schnar
 Alfred Schn
 Jeremiah T
 John Tanne
 Minnie Tan
 John R. Un
 A. Worgar

		HEAD HARBOUR.	BOUTILIER'S COVE.
Albt. Brine	25		
Arch. Boutilier and wf.	30		
Mrs. Val. Boutilier, wd.	25	<i>Col. by Edith Garrison and</i>	John Gaetz \$ 25
Annie Boutilier	25	<i>Ida Boutilier.</i>	Mrs. John Gaetz 25
Albert J. Boutilier	30		Chas. Gaetz and wife 20
Mrs. Ben. Boutilier	25	Mrs. Steph. Dauphine wd	40 Robert Gaetz 10
Joseph J. Boutilier & fm.	25	Stephen Dauphine, jr.,	Sarah Ann Ruder, (wd.) 10
Agnes Boutilier	25	and wife	25 Margaret Ruder, (wd.) 10
Albert H. Boutilier & wf.	30	Edward Mason	25 Jacob Trueman and wf. 25
John M. Boutilier & wf.	25	Peter Boutilier and wf.	30 Jas. L. Boutilier & wf. 25
Mrs. Geo. H. Boutilier	25	Howard Boutilier	25 Burton J. Boutilier 10
John R. Boutilier & wf.	40	Mabel Boutilier	10 Eliza Boutilier, (wd.) 10
Carrie & Harvey Boutilier	10	Isaac J. Boutilier & wf.	3 50 Mrs. R. Boutilier, (wd.) 25
Peter J. Boutilier & wf.	50	John Gail	5 Eddy Cornelius 5
D. C. Bremner and wf.	45	Isaac Dauphinee	50 Howard Cornelius 10
Mrs. B. Barkhouse	25	Mrs. Brunswick, (wd.)	1 00 Jas. Cornelius, sr. 25
John Burchill and wf.	30	Miss Mason	25 Jas. Cornelius jr. 25
Bertha Burchill	10	Chas. Brunswick & fm.	47 John Cornelius 25
Bessie Burchill	10	Mrs. Jacob Burgoyne	25 Robert Cornelius 25
Issac Croucher and wf.	75	Stephen Smith and wife	25 Chas O'Neil 50
Fanny Croucher	25	Joseph Smith and wife	50 Col. at S Peter's Ash. Wd 68
Mrs. Geo. Croucher	25	Mrs. Caleb Smith	10 Robert Boutilier 25
Isaac Conolly and wife	50	Mrs. Geo. Smith	25
Wm. Dauphine	20	Mrs. Jas. H. Slaughen-	
Mrs. Deal	10	weit	HACKETT'S COVE.
Ephraim Dauphine	25	Arthur Smith	25 Jas. E. Grono and fm. 75
Mrs. Eph. Dauphine	10	Elijah Slauenweit & wf.	10 Thos. E. Chase, M. D. and wife 1 00
Peter Dauphine, sr. & wf.	27	John Fredericks and wf.	25 John Grono and wife 50
Joshua Dauphine	25	Annie & Morris Dauphine	10 Wm. Grono and wife 75
Granville, Dauphine	10	Harris and Norman Dauphine	10 Mrs. F. Munro 30
Francis Fredericks & wf.	25	Robert Dauphine	5 Mrs. Grono, sr. 25
A Friend	25	Benjamin Johnston	25 James Covey 10
David Grono and wife	50	John C. Smith and wf.	50 Christopher Hynes & wf. 10
Sydney Grono	25		Deborah Trueman 5
Laura Grono	10		Robert Munro and fm. 75
Henry C. Garrison & wf.	75		David Covey, jr., & wf. 45
Oliver Garrison	25	GLEN MARGARET.	Elias Grono 25
Nepean Garrison	10	Salem Dauphine & wf.	50 George Fralick 25
Warden Garrison	10	Warden and Lydia Dauphine	40 Mrs. George Fralick 25
Isaac Garrison	10	Wm. J. Boutilier & wf.	25 John Fralick and wife 25
Allan Garrison	10	Wm. Boutilier	25 Chas. Fralick and wife 25
Bertha Garrison	10	Henry Boutilier	25 Albert Fralick and wf. 25
Widow H. Garrison	25	Robie Boutilier	25 Jacob Fralick and wf. 25
Lindsay Hubley & wf.	50	John F. Umlah & fm.	1 00 Jas. A. Fralick 20
Edward Johnson & wf.	75	James Troop	50 Elizah Fralick and wf. 30
Isaac Murphy and wf.	50	George Eisenhauer	50 Elias Trueman and wf. 25
Amos Murphy and wf.	25	Wm. Redmond and wf.	50 George Covey and wife 55
Rebecca Morgan	25	Allan Redmond	50 Mrs. Chris. Saddler 25
Rector and wife	2 50	John Muller sr. & wf.	50 Geo. Saddler and wife 50
Winigred M. Shears	50	John Muller, jr.	25 Abraham Vaughan & fm 50
Wm. Smeltzer and wf.	1 00	Sydney Eisenhauer	25 James Covey 20
Mrs. Deborah Smith	25	Reuben Eisenhauer	25 Thos. Covey and wife 20
John Schnar, sr. & wf.	20	James Eisenhauer	25 David Covey, Sr. 30
Alfred Schnar and wf.	25	Robert Ruder	15 Geo. Rob. Boutilier & wf 25
Jeremiah Tanner & wf.	50	John Fraser, Jr.	25
John Tanner	25	Mrs. Wm. Eisenhauer	12
Minnie Tanner	10		INDIAN HARBOUR.
John R. Umlah	50		Saml. Richardson & fm 1 25
A. Worgar and wife	50		

Jas. Richardson	\$ 40	Amos Manuel	\$ 25	CLEMENTSPORT.	
Mrs. Jas. Richardson	35	Albert Manuel and wf.	25		
Amos Frederick and wf.	25	Wallace Manuel	10	<i>Col. by Miss P. Roop.</i>	
Amos Garrison and wf.	35	Jas. D'Aubin, sr. & wf.	50		
Geo. C. Garrison & wf.	75	Jas. D'Aubin, jr. & wf.	50	Crossby, Miss S.	\$ 25
John W. Richardson		Harvey Manuel & wf.	50	Crossby, Maggie B.	25
and wife	1 00	Henry Crooks and wf.	50	Ditmars, C.	75
Ainsley Richardson	10	Edward Crooks	25	Ditmars, Miss Maud	20
Vincent Crooks	25	Henry Crooks	20	McLaughlin, Carrie	1 00
Arthur Crooks	10	Howard Crooks	10	Potter, Mrs. A. L.	35
Hezekiah Johnson & wf.	20	Thos. Sweinheimer & wf	20	Roop, J. P.	1 00
Simon Johnson and wf.	25	Chas A. Sweinheimer	25	Roop, Miss Genevieve	15
Cyrus Johnson	25	Jas. Sweinheimer & wf	25	Shaw, Mrs. Louisa	2 00
John Wambolt	25	Mr. Davis	25	Shaw, Hugh P.	20
Mrs. S. Hubley	25	Mr. & Miss Garrison	50	Shaw, John	25
Hibbert Richardson	50	John Howard	5	Shaw, Jean	25
Leander Wambolt	50	Sydney Garrison & wf.	50	Rev. W. B. Belliss	2 50
Mrs. Blakely	75	Miss Fultz	25		
John Ley	25	Danl. Morash	25	DEEP BROOK.	
John Wambolt Sr.	25	Saml. Massie	25		
Mrs. John Wambolt	10	Edward Morash	20	<i>Col. by Mrs W Vroome.</i>	
Hezekiah Wambolt & fm	25	A Friend	25		
Charles Garrison and wf	25	A Friend	15	Calnek, Miss	50
Albert Richardson & wf	40	Hez. Cleaveland (Dover)	25	Ditmars, Mrs. Wm.	10
Wm. Johnson	25	W. and O. Fund	7 79	Ditmars, George	25
Albert Johnson	25	King's College	8 14	Mott, Miss	15
Robie J. Coxey	5	Foreign Missions	11 27	Sulis, Mrs.	20
Isaac Jollymore and wf.	25			Purdy, Cereno	1 00
Wm. Jollymore and fm.	45		\$105 89	Purdy, Albert	25
Jas. Fredericks and wf.	50			Purdy, Augustvs	50
Jas. E. Shatford & wf.	1 50			Purdy, Ernest	25
John Garrison	50	ST. CLEMENTS.		Purdy, John	25
John & Vernie Garrison	50			Purdy, Robert	25
Wm. Garrison	50	BEAR RIVER.		Purdy, Walter	50
Geo. Garrison and wf.	35			Vroom, Miss Mary	20
Melburne Garrison	5			Vroom, Mrs. Arthur	25
Edmund Wambolt & wf	25	<i>Col. by Mrs. Hattie E. Hunt.</i>		Vroom, Hubert	50
Idella Wambolt	5			Withycombe, Miss	25
Minnie Wambolt	5	Anthony, Capt. R. J.	\$ 25		
Everett Shatford	50	Clarke, Mabel	22	SUMMARY.	
Amos Corkum	50	Dares, Aaron	50		
		Harris, Mrs. Weston	50	Bear River	7 17
PEGGY'S COVE.		Harris, Capt. John S.	25	Clementsport	9 15
		Harris, Mary A.	10	Deep Brook	5 40
John Innes and wife	75	Harris, Mr. and Mrs.	1 00	Col. for For. Miss.	3 92
Jos. Truckle	25	Henry C.	1 00	Col. for P. M. Jews	2 20
Robert Innes and fam.	50	Harris, Clarence	14		
Geo. Sweinheimer & wf.	50	Harris, James E.	25		\$27 84
Dan Sweinheimer	25	Hunt, R. Hatheway	5		
Amos Sweinheimer	25	Higgins, Joseph	25		
Albert Crooks	25	McFarlane, Amander	10	NORTH SYDNEY.	
Wesley Crooks and fm.	1 50	Nichol, Mis. W.	50		
Arttur Manuel and wf.	25	Rice, Mrs. Jonas	25	Bown, V. E.	1 00
John Crooks	25	Read, Mrs. Wm.	25	Bown, Eleanor F.	25
Mrs. Herbert, (widow)	20	Purdy, John V.	20	Bown, Lillian M.	25
Albert Manuel	25	Taylor, Thomas	25	Buffett, W. T.	25
Rd. Crooks, Jr.	25	Taylor, Spencer	25	Buffett, Thos.	15
Mrs. Sarah Manuel, wd.	15	Troop, Mrs. John	1 00	Buffett, Mary	10
Thos. H. Swailes	10	Wilkins, James E.	50	Buffett, John H.	25
James Manuel	15	A Friend,	25	Copeland, Mrs.	3 00

Easson, F.
Gossip, W.
Lewis, L.
Lewis, S.
Lewis, M.
McKenzie
Moore, G.
Moore, S.
Moore, M.
Partridge,
Peppett, J.
Peppett, I.
Peppett, S.
Peppett, I.
Peppett, C.
Pike, Mrs.
Rigby, D.
Rudderha
Smith, D.
Vooght B
Vooght, M
Vooh, Be
Vooght, E
Foreign M
Bishop's S
Col. (St. J

Col. in T
J

Brown, G
Bedwin, I
Bryne, C.
Coppin, A
Earle, W.
Earle, M
In Memor
Earle, Sta
Earle, Ida
Earle, Me
Hoyt, L.
Hoyt, Mr
Hoyt, C.
LeMoine,
LeMoine,
LeMoine,
LeMoine,
LeMoine,
LeMoine,
Robertson
Tait, J. I
Tait, Mrs
Wilson, I
Wilson, I
Wilson, I
Wilson, I

Col. (St.

Easson, F.	\$1 00	SYDNEY MINES.	Boutilier, Mrs. John	\$ 50
Gossip, Wm.	3 00		Boutilier, Thos.	1 00
Lewis, Louise	1 00	Brown, R. H and wf.	Bown, Miss	1 00
Lewis, Sophie	1 00	Brown, R. C.	Bown, C. R.	1 00
Lewis, Mrs. Geo.	25	Brown, Lilian J. S.	Eisan, Mrs.	1 00
McKenzie, D. J.	1 00	Bridge, R. S.	Gibbons, Miss	1 00
Moore, Geo. Sr.	1 00	Bridge, R. H.	Greenwell, Isaac	50
Moore, S.	10	Burchell, R. H.	Harrington, Miss	2 00
Moore, Mary	10	Burchell, Mrs. R. H.	Hill, Mrs. L. C.	1 00
Partridge, Chas.	1 00	Boutilier, John	King, Mrs.	1 00
Peppett, J. W.	3 00	Boutilier, Mrs. J.	LeCras,	1 00
Peppett, Mrs. J. W.	2 00	Boutilier, Robert	Leonard, C. E.	2 00
Peppett, Susie A. E.	1 00	Boutilier, Chas.	Lorway, Mrs. J.	1 00
Peppett, Etta M. P.	1 00	Boutilier, Ainslie	Lowther, Mrs.	50
Peppett, Claude W.	1 00	Boutilier, Sarah	Murphy, E.	1 00
Pike, Mrs.	25	Boutilier, Allen	Musgrave, Mrs. C. H.	1 00
Rigby, D. G.	1 00	Boutilier, Annie	Publicover, Miss	50
Rudderham, F.	2 00	Barrington, G. A. W.	Routledge, W.	50
Smith, D. A. and wf.	5 00	Barrington, Yorke and Jack	Routledge, Mrs. W.	50
Vooght Bros.,	10 00	Barber, Thos.	Routledge, Mrs. T.	50
Vooght, Mrs. John	2 00	Bambrick, Rev. R. D.	Smith, Archdeacon	3 50
Vooth, Beatrice	50	Bambrick, Robie	Smith, Rich. H.	50
Vooght, Edith	50	Dorsey, Mrs.	Smith, Chas. B.	50
Foreign Missions	15	Johnstone, Dr. L. W.	Smith, F. D.	50
Bishop's Stipend	20 00	Johnstone, Mrs. L. W.	Stephens, Mrs. L.	25
Col. (St. John's)	8 00	Grey, Mrs.	Townsend, Mrs.	1 00
		Langwith, Jos.	Woodill, Mrs. B.	1 00
<i>Col. in Telegraph Office by</i>		Langwith, Mrs. Jos.	Worgan, Captain	3 00
<i>J. F. Tait.</i>		Oram, Mrs.		
		Oram, Franklyn	COXHEATH.	
Brown, Geo.	5 00	Oram, Geo.	Andrews, R.	25
Bedwin, R. W.	1 00	Oram, Isaac	Andrews, Mrs. R.	25
Bryne, C. F.	1 00	Partridge, Rich.	Andrews, Almon	30
Coppin, A. J.	1 00	Partridge, Mrs. R.	Andrews, Uriah	30
Earle, W. E.	2 50	Partridge, Ella	Clarke, Mrs.	1 00
Earle, Mrs.	2 50	Partridge, Arthur	Clarke, Nepean	25
In Memoriam	2 00	Partridge, Amelia	Clarke, Emma	25
Earle, Stanley	1 00	Robertson, R.		
Earle, Ida	50	Shinners, John	NORTH WEST ARM.	
Earle, Meta	50	Shinners, Loyal		
Hoyt, L. W.	1 50	Col. (Trinity Church)	Fraser, Mrs. Jas. L.	25
Hoyt, Mrs. L. W.	1 50	Bishop's Stipend	Lewis, Mrs. Douglas	50
Hoyt, C. J. and wf.	3 00		Lewis, John G.	50
LeMoine, F. T.	1 00	W. AND O.	Lewis, James	50
LeMoine, Mrs.	1 00		Lewis, Mrs. James	25
LeMoine, Nina	25	Brown, R. H. and wf.	Lewis, H. Joseph	50
LeMoine, Frank	25	Brown, Misses M. & E.	Rudderham, Miss Maggie	50
LeMoine, Sidney	25	Bambrick, Mrs.		
LeMoine, Cora	25	Collection,	W. AND O. FUND.	
LeMoine, T. A. W.	25	Johnstone, Dr. L. W.		
Robertson, Mrs. C.	1 00		Offertory St. George	7 30
Tait, J. F.	2 00		Andrews, Mrs. Jas.	20
Tait, Mrs. J. F.	2 00		Cossit, Miss E.	25
Wilson, L. W.	1 00		Dodd, Miss	1 00
Wilson, Mrs. L. W.	1 00		Leonard, C. G.	1 00
Wilson, L. B. A.	50	SYDNEY.	O'Neil, Miss B.	1 00
Wilson, Bessie	50		Smith, Mrs.	2 00
		Andrews, W. H.	Superannuation Fund,	6 33
W. AND O.		Bourinot, Miss	B. F. M.,	6 30
Col. (St. John)	9 00	Boutilier, John		

B. D. M.,	\$4 00	Newcomb, Stella	\$ 45
Zenana Missions,	7 71	Snyder, Stephen	45
King's College,	7 00	Snyder, Mrs. Stephen	8
Bishop's Stipend,	40 00	Snyder, Levi	12

\$122 94

TANGIER.

TANGIER.		Ball, Rev. E. H.,	5 00
PLEASANT HARBOUR.		Ball, Mrs. E. H.	50
Murphy, Chas. A.	\$ 45	Beaver, John Rd.	12
Murphy, Louis	75	Cooper, Henry	2 60
Murphy, Irving	45	Cooper, Mrs. H.	30
Murphy, Allan	52	Cooper, Reuben	75
Newcomb, Owen	1 00	Cooper, Charles	36
Newcomb, James E.	40	Cooper, Jas. Chas.	18
Murphy, Mrs. J. E.	8	Eddy, William	90
Richardson, James	60	Eddy, James	80
Beaver, James Henry	30	Eddy, Wm. Henry	12
Beaver, William G.	30	Eddy, James Stuart	4
Beaver, George Wm.	15	Ferguson, William	20
Beaver, Mrs. John sr.	18	Ferguson Thomas	30
Borgal, Simon	18	Hart, Geo. Alex.	1 00
Borgal, George	52	Hutt, John	1 00
Borgal, Gibson	32	Hutt, James Henry	8
Borgal, Eva	20	Hughes, Adington	15
Butler, Ch. Wm.	45	Hughes, Mrs.	45
Butler, James A.	45	Hilchey, C. B.	45
Cameron, William A.	1 00	Hilchey, Blanchard	18
Cameron, Mrs. W. A.	20	Jennings, James	30
Cameron, James A.	30	Jennings, Robert	45
Clattenburg, Jas. Hy.	52	Kneeland, Mrs.	75
Clattenburg, Mrs. Js. Hy	20	Mayers, John	80
Clattenburg, John Jacob	16	Mayers, Mrs. John	20
Clattenburg, Stephen	37	Murphy, Widow	18
Clattenburg, Josiah	22	Murphy, George E.	1 00
Clattenburg, Etta	15	Mason, Peter	2 00
Clattenburg, John S.	47	Mason, Robert	30
Clattenburg, Peter Arch.	26	Mason, Ernest	15
Clattenburg, David	37	Mason, William P.	1 00
Clattenburg, Simeon	50	Mason, Alexander	94
Clattenburg, Elijah	45	Mason, John J.	1 09
Davidson, Ch. Wm.	15	Mason, Joseph	20
Davidson, Levi	20	Monk, Mrs.	45
Glawson, Martin	53	Monk, Norman	12
Glawson, Louisa	25	Robinson, S. O.	1 15
Glawson, Andrew	1 00	Townsend, J. H.	7 85
Glawson, Mrs. A.	50	Zwicker, J. W.	60
Glawson, Ella May	17		
Glawson, Walter	78	SPRY BAY.	
Hilchey, George	20	Boutilier, C. West	40
James, James	45	Boutilier, Ch.	45
James, Arthur	72	Flaherty, Richard	15
Kennedy, John Henry	53	Henley, Wm.	1 10
Newcomb, Mrs. W. H.	18	Henley, Chas. Alfred	45
Newcomb, Chas. Benj.	45	Henley, James Henry	50
Newcomb, Mrs. C. B.	8	Hubley, Wm. Henry	18
Newcomb, George	42	Hubley, George	20
Newcomb, Jane	8	Hubley, Joseph	40
		Josey, Emmanuel H.	26
			92

Josey, Jonathan	\$ 55
Josey, Jacob Henry	60
Lawlor, Mrs. Peter	92
Lawlor, George	65
Leslie, Henry	1 85
Leslie, D. Thomas	1 85
Leslie, Geo. Sr.	1 10
Leslie, George Jr.	45
Leslie, Isaac	92
Leslie, Alfred	45
Leslie, Mrs. Alfred	18
Leslie, Theodore	18
Leslie, Allison	20
Leslie, Charles	3 00
Leslie, Gaspar J.	25
Logan, D. Alex.	45
Logan, Js. Hy.	15
Sturmy, Edward	35
Sturmy, Wm. Hy.	18
Walsh, James	92
Walsh Daniel	65
Walsh, Mrs. Daniel	18

MUSHABOON.

Boutilier, George F.	75
Boutilier, James Albert	55
Boutilier, William	92
Boutilier, Elias	50
Boutilier, Jeremiah	36
Boutilier, Matthew jr.	75
Boutilier, Peter	20
Boutilier, David	22
Boutilier, John David	45
Boutilier, James Wm.	55
Power, William	1 00
Power, John	45
Power Chas. A.	46
Power, James	7
Hublely, James	45
Hublely, Joseph	28

GERRARD'S ISLAND.

Abriel Henry	60
Abriel, George E.	40
Abriel, John Thomas	45
Gerrard Richard	65
Gerrard Henry	45
Gerrard, Norval	42
Gerrard, Charles	55
Gerrard, John Archd.	15
Gerrard, Mrs. Benjamin	10
Gerrard, John Henry	45
Glawson, Atraham	8
Glawson, James	15
McCarty, John	30
McKenzie, Mrs. John	25
McKenzie, Alfred	60
Newcomb, Joseph	8

MOOR

Mrs. Morris
Hilchey, Isa
Hilchey, Th
Prest, John
Prest, Reub
Prest, Mrs.
Prest, Mart
Prest, Adin
Prest, Heze
Prest, Gasp
Prest, Mrs.
Prest, W. A
Special
Eighteen S
W. and O.,
C. Supn.,
King's Coll
Foreign Mis
Domestic M
P. M. Jews
Bishop's St
See House,
St. John's I

WEY

Campbell,
Campbell,
Jones, Cha
Jones, Mrs
Young, Em
Jones, Mrs
Jones, Mis
Box No. B
Jones, Miss
Jones, Fran
Jones, Cere
McAlpine,
McAlpine,
McAlpine,
Bond, Mrs.
Im Memor
Bond, Jas.
Morse, Mr
Morse, Arc
Morse, S.
Morse, Nel
Morse, Cha
Morse, No
Taylor, Ge
Hankinson
Hankinson
Hallett, E.
Jones, W.
Journeyay,
Journeyay,

MOOSELAND.		McNeil, Mrs. John S.	\$ 50	John Journeay	\$ 25
		Filleul, Rev. Dr.	2 50	Thos. Mildon	20
Mrs. Morris,	\$1 00	Filleul, Mrs.	1 50	Dr. Filleul sub. for 93	25
Hilchey, Isaac	1 00	Filleul, Miss	1 00	“ quarter	30
Hilchey, Thomas		Filleul, Grertrude A.	50	Miss F. W. Jones	25
Prest, John M.	2 00	Filleul, James Douglas	25		
Prest, Reuben	50	Filleul, Katie	25	DONATIONS.	
Prest, Mrs. Reuben	50	Box No. 1,	2 08		
Prest, Martin	2 35	Journeay, Mrs. Robert	50	Miss L. H. J.	15
Prest, Adington	50	Journeay, Robert	50	Miss E. F.	10
Prest, Hezekiah T.	20	Johnson, Mrs. Geo.	1 00	Miss H. J.	5
Prest, Gaspar C.	55	Johnson, Miss Hope	50	Miss M. M.	25
Prest, Mrs. Isaac	20	Withycombe, Rev. J. M.			
Prest, W. Archibald	95	and family	4 00	WILMOT.	
Special	1 25	Filleul, Henry P.	1 00		
Eighteen Small Sums,	80	Filleul, Mrs. H. P.	1 00	<i>Col. by Mrs. Willett.</i>	
W. and O.,	21 89	Box,	50		
C. Supn.,	5 35	Jones, N. B. and wife	3 00	J. E. Warner	\$2 00
King's College,	14 29	Journeay, Mrs. Geo.	50	Mrs. Crosskill	1 00
Foreign Missions,	16 90	L. M. Ellis and wife	50	Mrs. Blair	1 00
Domestic Missions,	11 14	H. L. Jones	1 00	Miss Best	2 00
P. M. Jews,	4 30	Mrs. H. L. Jones	1 00	W. Hartshorn	2 50
Bishop's Stipend,	15 00	Box	29	J. W. Willett	2 50
See House,	9 00			Mrs. Spain	1 00
St. John's Fire Relief	41 80	SPECIAL, W. & FUND.			
	\$242 55	Mrs. C. Campbell	13 00		\$8 00
		John McDonald	25	WINDSOR.	
		Mrs. W. Morse	25		
		Miss C. A. Jones	25	CHRIST CHURCH.	
		Offertory	10 05		
		Income of See	32 00	Holmes, J. C. Sr.	\$1 00
		Synod Asst.	32 00	Wilkins, Miss	1 00
		Conversion of Jews	7 00	Hind, Dr. and Mrs.	5 00
		Supt. Fund	10 00	Hind, Miss	1 00
		King's College	7 00	Bowman, L. L.	1 00
		Church in Nfld.	25 00	Shaw, C. P.	1 00
		Domestic Missions	3 65	Shaw, Mrs.	50
		Foreign Missions	2 04	Dimock, Mary E.	2 00
		Sabrevois Miss.	7 00	Timlin, Miss	2 00
		<i>Col. by Miss Edith Freeman.</i>		Allison, Annie	2 00
				Bradshaw, Mrs.	1 00
		C. A. Balkam	25	Wilcox, Mrs.	50
		Mrs. Ilsley	1 00	Phillips, J.	2 00
		Mrs. Stern's Jones	25	Phillips, Mrs.	50
		F. R. Smith	25	Harvey, Rev. J. C.	2 00
		Sterns Jones	50	Harvey, Mrs.	1 00
		Mrs. J. W. Goodwin	50	Harvey, Bertha	50
		W. Y. Woodman	50	Stevens, Miss	1 00
		W. F. Journeay	1 00	Shand, Mrs. C. J.	1 00
		Mrs. Berry	12	Ousely, Mary W.	35
		Mrs. Thos. Mildon	12	Willis, C.	1 00
		Miss G. M. C. Mildon	25	Bowman, Mrs.	5 00
		Edith A. Freeman	25	Dimock, W. Ker & fm	5 00
		Mrs. Bell	50	Wiggins, Mary E.	1 00
		G. H. Dunbar	25	O'Brien, Mrs.	1 00
		Jas. Brown and wife	2 00	Jones, Arch. Weston	10 41
		Mrs. S. Papsen	50	G. H. S.	1 50
		Mr & Mrs. J. McDonald	1 00	Pyke, Robert E.	1 00
WEYMOUTH.					
Campbell, G. D.	\$11 00				
Campbell, Mrs. Colin	15 00				
Jones, Chas. E.	1 00				
Jones, Mrs. E.	50				
Young, Emily	25				
Jones, Mrs. Forbes	50				
Jones, Miss Charlotte	2 00				
Box No. B.	1 50				
Jones, Miss Louisa H.	50				
Jones, Frances W.	4 50				
Jones, C'erenio P.	5 00				
McAlpine, J. D. & wf.	1 00				
McAlpine, Ruby	15				
McAlpine, Eugene	10				
Bond, Mrs. W. M.	2 00				
Im Memoriam, J. B. B.	1 00				
Bond, Jas. N.	1 00				
Morse, Mrs. Jas.	50				
Morse, Archie	50				
Morse, S. Robie	25				
Morse, Nellie J.	12				
Morse, Charlie	12				
Morse, Norman	12				
Taylor, George & fm.	2 00				
Hankinson, Sadie	75				
Hankinson, Mrs. Geo.	25				
Hallett, E. O., M. D.	1 00				
Jones, W. W. and wf.	1 00				
Journeay, Mrs. Gaspar	1 00				
Journeay, G. Selwyn	25				

Trenholm, H	\$ 25	Gossip, Dr. and Mrs.	\$2 00	Bingay, T. M. B.	\$1 00
Anon	25	Riding, Mrs. T.	10	Bingay, T. V. B.	1 00
Dimock, Clarence H.	15 00	Dimock, Mrs. E. W.	15 00	Bingay, Mrs.	1 00
Dimock, Mrs.	5 00	Allison, D. P.	8 00	Brown, Mrs. Staley	9 88
Shaw, W. B. & Mrs.	2 00	Jones, Mrs. Weston	1 50	Brown, Mrs. Jos. J.	1 00
Redden, Mrs.	50	Jones, A. C. Stewart	50	Brown, Ernest	1 00
Maynard, Canon and family	10 00	Wilcox, G. H. & Mrs.	5 00	Brown, Harold	50
Dakin, F. W.	1 00	Thurlow, Mrs.	1	Cartwright, Rev. F. S.	5 00
Bowman, Rev. Dr.	2 00	Worthylake, Mrs.	50	Cartwright, Mrs.	5 00
Bowman, Mrs.	1 00	Moody, Dr. and Mrs.	4 00	Cartioright, C. R.	2 00
Dimock, Wm.	20 00	Wiggins, Mrs.	10 00	Caie, Robt.	10 00
Dimock, Mrs.	5 00	Smith, Alice	1 00	Caie, Mrs. R.	5 00
Smith, S. A.	50	Davis, Lillie Ch.	5 77	Clements, A. E.	50
Seymour, Charles	30	S. S. Childrens Sub.	5 77	Corning, Mrs. J. R.	2 00
Barron, Stephen	25	Stamer, Rev. & Mrs.	2 00	Crowell, M. C.	1 00
Barron, Mrs.	25	Stamer, Miss	1 00	Crowell, Maria B.	1 00
King, Emma	25	Stamer, Miss E.	1 00	Crowell, Mrs.	50
King, W. P.	50	Poyntz, Miss	1 00	Dane, W. H.	1 00
King, Mrs.	25			Dane, Mrs. W. H.	1 00
Wyman, Mrs.	25	APPROP. TO W. & O.		Dane, John	1 00
Anon	25	Wiggins, Mrs.	10 00	Delamere, John	25
Seymour, T.	25	Jones, Arch. Weston	5 00	Darrer, Thos.	1 75
Seymour, Mrs.	25			Eakins, R. S.	1 00
Wilcox, C. S.	50 00	APPROP. TO SUPN. FUND.		Eakins, Mrs.	1 00
Wilcox, Mrs.	50 00	Wiggins, Mrs.	5 00	Eakins, Iran	25
Sherman, Mrs. F. F.	1 00			Eakins, Louise	25
Dimock, J. G.	1 00			Eakins, Alb.	9 80
Shaw, Miss S. A.	5 00			Eakins, Mrs. Alb.	1 56
Bossance, Mrs.	1 00			Eakins, A. L.	1 04
Bossance, Miss M.	1 00			Eakins, C. E.	2 00
Redmond, Agnes	50			Gray, J. Bond	50
Reden, Mrs. H.	25			Guest, Mrs. T.	50
Davis, Carrie	25			Guest, Miss	50
Davis, W. S.	25			Grantham, Hy. A.	1 00
Davis, Mrs. S.	50			Granthom, C. T.	2 00
Bennett, Eliz.	50			Granthom, Mrs. C. T.	50
McCallum, Geo.	25			Hatfield, Mrs. Mar. 1891	1 00
Jeffery, H.	25			" " 1892	1 00
Armstrong, Hattie	25	Jacob Miller	\$1 00	Hatfield, Job	2 00
Hind, Annie	25	Mrs. Scott	25	Hatfield, C. E.	25
Schnare, A. and Mrs.	50	Mrs. H. Fraser	25	Hatfield, R. W.	1 00
Shaw, Ethel	50	Mrs. Boutillier	25	Hatfield, S. B.	25
Jarrett, Joseph A.	50	Mrs. Wright	20	Johns, T. W.	6 00
Jarrett, Mrs.	25	Mrs. E. Thompson	60	Johns, Mrs.	2 00
Walters, Mrs.	10	Mrs. P. Tullock	60	Jolly, Thos.	2 00
Walters, James	10	G. P. Read	25	Jolly, Alice	1 00
King, Millie	1 00	John Urquhart	25	Langtry, Thos.	1 00
Wilkins, Miss C.	1 00	James Tullock	25	Lawson, J. M.	25
Dimock, E. N.	5 00	Daniel Tullock	11	Lawson, J. M.	25
Dimock, Mrs.	5 00	Willie Boutillier	10	Ladd, Miss	25
Smith, Mrs.	50	Mrs. Helsby	50	LeCain, Mrs.	3 55
Love, O. S.	25	S. T. White	25	Millar, The Misses	75
Herald, Eliz.	25	A. B. Wilber	1 00	Moody, J. W.	5 00
Lang, Bertha	25	Superannuation Col.	2 76	Moody, Miss B. B.	50
Pierce, Jessie S.	25			Moody, Mrs. H. G.	5 00
Hamilton, Annie	50			Moody, Mrs. C. L.	36 40
Walters, Aggie	10			Murray, James	2 00
Huntingdon, Aimee	1 50			Murray, S. B.	50
Girls from the C. S.	5 25			Murray, Miss Adelaide	1 00
				Murphy, John & fm.	5 00

ELMSDALE.

Col. by Miss May Helesby.

YARMOUTH.

Murphy,
Notting,
Porter, W
Pinkney,
Rowley,
Shaw, Mr
Spinney,
Sterns, M
Suttie, A
Tooker, M
Tooker, M
Viets, E.
Wyman,

Murphy, Chas. W.	\$5 00	Wyman, Lennie	\$ 25	Rowley, J. W. H.	\$3 35
Notting, Miss B. N.	1 00			Tooker, Mrs. E. B.	6 00
Porter, W. Loyd	1 00	CLERGY SUPER. FUND.		FOR D. AND F. MISSIONS.	
Pinkney, W. G.	50				
Rowley, J. W. H.	2 00	Brown, Mrs. Stayley	2 08	Moody, J. W.	1 75
Shaw, Mrl. A. M.	1 00	Moody, J. W.	2 80	Moody, Mrs. C. L.	5 20
Spinney, E. K. & fm.	5 00	Rowley, J. W. H.	3 35	LeCain, Mrs.	1 53
Sterns, Miss M.	50			Tooker, Miss B.	1 04
Suttie, A. R.	2 00	FOR THE W. AND O. FUND.		Eakins, Alb.	5 20
Tooker, N. J. B.	17 50	Moody, J. W.	3 15	Eakins, Mrs. Alb.	1 04
Tooker, Miss Boda	25	Rowley, Helen B.	2 45		
Viets, E. M. and fm.	5 00				
Wyman, Ralph	25				\$260 42

FINANCIAL STATEMENT.

NAME OF PARISH AND DISTRICT OR DISTRICTS.	AMOUNT OF CLERICAL INCOME.					Total Clerical Stipend.
	Endowment and Glebe.	Amount paid by the people.	S. P. G.	B. H. M.	Church Endowment Fund.	
AMHERST.						
Amherst.....		\$1000 00				\$1000 00
Tidnish (Bay Verte).....						
Maccan and River Philip.....				150 00	150 00	650 00
Pugwash and Wallace.....		300 00				750 00
River John.....		325 00		200 00		800 00
Pictou.....		809 00				800 00
New Glasgow.....		710 00			90 00	800 00
Albion Mines.....		750 00		50 00	90 00	890 00
Truro.....		1344 32	27 60			1469 16
Stewiacke.....		400 00	97 34	150 00	225 00	875 00
Maitland.....	40 00	550 00				740 00
Londonderry.....		363 00	194 00	118 00		705 00
Spring Hill.....		500 00		150 00	150 00	800 00
Parrsboro.....	488 32	330 40		125 00	225 00	1625 00
ANNAPOLIS.						
Bridgetown and Belle Isle—(Report for seven months.)	240 00	385 00			225 00	850 00
S. Paul's, Rosette, S. John, Moschelle, S. Mark's, Dalhousie.	225 00	300 00			225 00	850 00
Wilmot (3 months).....	260 00	200 00			90 00	700 00
Weymouth.....	12 00	750 00			90 00	850 00
AVON.						
Aylesford, Morden, Berwick.....	290 00	125 00	487 00			1007 00
St. John, Cornwallis, Cauning and Kingsport Missions.	351 26	252 92			225 00	831 68
Falmouth—quarter year.....	54 94	37 00		12 50	22 50	
Horton—S. John's, Wolfville.....	120 00	680 00				
S. James', Kentville.....		120 00			150 00	950 00
S. James', Newport.....	5050 00	400 00			150 00	700 00
S. Paul's, Rawdon—consisting of six sections.....	80 00	350 00			150 00	675 00
LUNENBURG.						
S. Margaret's, S. Margaret's Bay.....	250 05	400 00	50 00		90 00	750 00
Blandford, Bay's Water, N. W. Cove, N. Shore, I. Point.		200 00				562 00
Bridgewater.....		450 00			225 00	770 00
St. Stephen's, Chester.....		600 00			90 00	
S. Matthew's, LaHave; Wynacht Settlement; Ferry.....		325 00		325 00	150 00	800 00
SHELburne.						
Church Over, Barrington.....		300 00				600 00
Lockeport.....		300 00		100 00	150 00	700 00
Port Medway.....		335 00		200 00	90 00	625 00
St. George and St. Patrick, Shelburne.....	165 00	354 00		50 00		700 00
Trinity, Yarmouth.....	595 40	1004 09				1600 00
SYDNEY.						
Arichat.....	9 00	200 00	243 00			461 35
Baddeck.....	200 60	200 00	250 00			800 30
Cow Bay.....		450 00			150 00	704 00
Louisbourg.....		302 00			150 00	652 00
Sydney.....	250 00	500 00			225 00	995 00
Sydney Mines and North Sydney.....		800 00			150 00	950 00
TANGIER.						
Christ Church, Dartmouth; St. John's, Preston.....		1000 00				1000 00
Seaforth, P. Lake, H. & E. Chezzetcook, Minerville &c.	15 00	459 92		175 00	150 00	799 92
Tangier.....		425 00		175 00	225 00	843 00
Beaver Harbour.....		325 00			150 00	590 00
PRINCE EDWARD ISLAND.						
St. Paul's, Charlottetown.....		1500 00				1500 00
St. Peter's Cathedral, Chester.....		1100 00				1525 00
Crapaud with Springfield and Long Creek.....	155 16	275 00	121 66	90 00		641 82
St. Eleanor's, P. E. Island.....		257 00				669 00
St. Mary's, Summerside.....		287 00	125 00			675 00
Milton, Rustico.....	28 00	520 00	216 00			877 00
New London.....	45 00	500 00				641 00
HALIFAX.						
St. Luke's.....		2783 34				2733 34
St. Paul's.....	972 00	5840 03				3400 00
St. Mark, St. John, St. James.....		3000 00				1750 00
St. Stephen's.....		1687 99				750 00
Garrison Church.....						
ST. GEORGE.						
Middle Melford.....		400 00		150 00	90 00	640 00

FINANCIAL STATEMENT.—(Continued.)

PAROCHIAL PURPOSES OTHER THAN CLERICAL INCOME.						DIOCESAN OBJECTS.					
Total Clerical Stipend.	Current Expenses.	Communion Alms.	Sunday Schools.	Other Objects.	Total.	B. H. M.	C. W. and O's.	Clergy Superannuation.	C. C. Church Society.	King's College.	Total.
\$1000 00	\$627 00	192 56	\$315 00	\$1134 56	\$145 00	\$23 00	\$15 00	\$7 15	\$190 75
650 00	100 00	10 00	100 00	210 00	40 00	2 00	2 00	44 00
750 00	23 40	5 25	62 50	91 15	40 00	2 00	1 50	2 43	45 93
800 00	790 00	790 00	35 40	13 96	18 23	67 61
800 00	156 00	30 00	210 00	396 00	6 25	8 55	12 70	27 50
890 00	130 75	206 58	397 33	40 00	7 25	14 30	61 55
1469 16	876 33	125 24	459 94	1461 51	354 03	93 08	21 64	100 00	568 75
875 00	67 87	3 06	2 76	4 00	77 63
740 00	130 00	15 00	400 00	545 00	52 00	10 00	3 00	5 00	70 00
705 00	60 00	15 00	170 00	245 00	14 70	4 16	18 86
800 00	900 00	65 00	965 00	141 32	6 00	5 00	152 32
1625 00	25 81	6 82	12 52
850 00	29 00	98 00	39 00	4 80	2 50	46 30
850 00	200 00	23 00	400 00	683 00	83 00	7 40	5 00	9 50	104 90
700 00	20 00	20 00
850 00	150 00	35 00	120 00	255 00	23 80	10 00	7 00
1007 00	52 50	250 00	302 50	30 00	2 50	5 66	20 00	1 50	59 16
831 68	104 33	16 24	141 00	261 57	34 35	15 12	75	117 12
.....	6 00	3 20
.....	500 00	10 00	510 00	42 75	13 00	4 00	5 25	65 00
850 00	600 00	30 00	630 00	57 00	10 25	3 65	11 00	82 00
700 00	50 00	90 00	140 00	29 00	6 00	35 00
675 00	20 00	38 00	5 70	49 00	112 70	46 27	2 31	1 00	1 16	50 74
750 00	150 00	37 24	6 50	403 50	597 24	78 69	7 79	8 14	94 62
562 00	50 00	15 00	8 00	18 00	91 00	1 00	1 00
770 00	85 00	45 00	37 00	45 25	14 83	17 50
.....	48 53	10 00	4 48
800 00	112 00	6 00	18 00	896 00	1032 00	1 49	4 52	6 01
600 00	16 04	13 05	1 49	14 54
700 00	118 00	26 00	195 00	339 00	3 88	2 65
625 00	12 20	7 80	1 75	21 75
700 00	140 00	40 00	233 00	273 00	78 79	16 06	12 21	5 22	112 28
1600 00	1642 65	50 00	249 18	278 65	2228 48	220 39	41 20	30 00	291 59
461 35	80 00	12 00	350 00	442 00	7 40	2 25	2 15	11 80
800 00	200 00	52 00	252 00	3 22	3 22
704 00	100 00	10 00	5 00	100 00	215 00	60 15	5 00	5 00	70 15
652 00	160 00	20 00	27 50	409 00	616 00	20 00	3 00	23 00
925 00	250 00	50 00	1350 00	1650 00	39 85	12 75	3 63	7 00	106 25
950 00	250 00	40 00	310 00	600 00	124 00	30 00	194 00
1000 00	1256 94	37 00	14 39	37 87	1346 22	7 00	42 79	7 00	33 50	7 00	76 29
799 92	91 58	53 62	10 28	17 00	172 48	77 00	6 03	2 82	85 85
843 00	79 35	356 00	102 88	21 89	5 35	14 29	168 41
590 00	90 00	6 00	4 00	100 00	80 00
1500 00	1209 00	17 00	720 00	1946 00	46 00	13 00	72 00	255 00
1525 00	1928 23	108 13	52 00	2588 36	32 50	11 13	7 96	41 66	93 35
641 82	50 00	100 00	150 00	53 00	18 87	6 00	84 87
669 00	134 00	134 00
675 00	77 00	17 00	94 00
877 00	60 00	42 00	54 00	146 00	44 00	8 50	5 00	57 50
641 00	39 63
2733 34	2900 49	438 19	74 55	894 73	4307 96	949 25	302 50	1301 75
3400 00	3863 00	390 00	2616 61	203 75	1354 54	2145 43
1750 00	1200 00	300 00	16 00
750 00	1511 91	57 25	25 01	82 26
.....	817 43	33 68	267 57	1118 68
640 00	50 00	3 00	53 00	1 40

FINANCIAL STATEMENT.—(Concluded.)

EXTRA DIOCESAN OBJECTS.					Total Offerings.	
Domestic Missions.	Foreign Missions.	Conversion of the Jews	Other Objects.	Total.		
	\$21 50		\$17 00	\$38 50	\$2373 81	Surplice Fees— Amherst \$10. Truro \$27.50. Parrsboro 5.00.
			20 00		924 00	
2 66	8 45	8 27	104 25	123 63	887 08	C.W.M.A.— Stewiacke \$100.
5 00	8 68	3 74	17 00	26 99	1781 24	Other Sources— Pugwash and Wallace \$5.
119 97	21 64	3 50	10 00	27 18	1375 06	
		13 11	95 45	250 17	3749 59	
6 00	4 00			10 00	1365 00	
16 70	28 00	5 00	50 00	99 70	12317 02	
12 03	6 84	5 70				
	9 00		15 00	85 49	85 49	
9 00	72		27 73			Surplice Fees—St. M. \$50. Other Sources 50. Wilmot \$150.
10 65	2 04	7 00	25 00	1245 35	1695 35	
5 00	4 00	2 80	7 00	610 55	1387 55	Surplice Fees— Aylesford \$5. Saint John &c., \$2.50. St. Paul's, &c., \$5.
17 35	16 67	1 72	36 66	679 67	1296 85	
9 00	6 75	3 75	31 25	50 75	735 75	
8 00	3 00	10 28	19 00	40 25	1322 25	
	2 00			400 00	840 00	
1 85	75	2 00	30 50	200 00	1129 50	
	11 72		25 00	1138 18	1478 13	Surplice Fees— S. Margaret's Bay \$5. Blandford &c. \$12. Bridgewater \$20. C. & C. S. \$20. C.W.M.A. \$25.
			9 50	313 50	663 50	
			20 00			
				1363 00	1838 00	
1 50		1 20		665 98		C. W. M. A. — Lockeport \$150.
2 44		2 92	6 75			
19 93	* 18 11	5 37	28 50	716 99	921 99	
7 35	7 00	16 50	75 50	3630 61	4226 01	
7 42	3 50		26 00			S. Fees—Arichat \$9. C. Bay \$4. Louis. 12. Sydney \$20. S.M. & N. Sydney \$20. C.W.M. A.—Bad. 150. Lo. 100. O. Sources—C.B. 100. Louisbourg 100.
5 00	8 00	5 00	15 00	334 95	1134 95	Surplice Fees— Christ Church \$76. Tangier 18. Beaver Harbour 4.
15 91	9 65	3 00	30 00	783 15	1037 15	
4 00	14 04		20 00	1109 50	1471 50	
	13 00		27 00	2301 00	2746 00	
			13 00	1627 00	1777 00	
24 55	39 02	14 08	43 82	2543 44	2543 44	
11 14	16 90	4 30	41 80	690 51	1120 51	
				325 00	794 89	
					590 00	
25 00	401 00	36 00	41 00			S. Fees—S. Peters 25. Other Sources— S. Peters 400.
113 09	83 47	16 18	82 27		4408 31	
9 95	25 00	7 10	46 55		965 29	
5 00						
5 21	20 00	2818 00	8 09		988 59	Surplice Fees— Milton \$13. C. & C. S.—New London \$141
16 50	64 85	35 41	296 50	8756 22	8889 92	
515 41	550 22	85 62	275 00	12290 00	13682 03	
			180 00			
	1 00		102 56	1681 99	1681 99	
					1118 68	
				454 40	454 40	

PAROCHIAL REPORT OF THE DIOCESE OF NOVA SCOTIA, 1892.

NAME OF PARISH AND DISTRICT OR DISTRICTS.	NAME OF CHURCH.																				
	Families.	Admitted to Com- munion.	Received from other Parishes.	Died.	Removed.	Present No. of Communicants.	Baptisms.	Marriages.	Burials.	Sunday Services.	Weekday Servi- ces.	Total.	H. Commun- ion Sundays.	Other Days.	Total.	Sunday School Teachers.	Scholars.	Vols. in Library.	Temperance or Other Societies.	Visits.	
DEANERY OF AMHERST.																					
Amherst	155	10	5	7	...	200	35	5	17	183	159	342	54	32	86	15	140	700	3	1100	
Good Shepherd, St. Alban.
Tidnish (Baie Verte)	37	4	1	1	...	28	5	...	3	18	9	27	...	3	...	4	27
Maccan, River Phillip	65	4	1	1	...	35	20	...	10	46	11	57	...	7	...	3
Pugwash and Wallace	66	14	2	3	...	64	11	1	10	153	80	233	44	4	48	3	21	150	...	420	
River John	69	5	1	4	...	70	29	4	3	156	90	246	29	12	41	6	73	1206	
Pictou	107	9	4	1	...	81	8	4	7	117	88	205	16	2	18	8	72	392	...	728	
New Glasgow	67	10	4	1	...	45	15	1	...	156	60	216	14	...	14	4	45	80	
Albion Mines	80	19	2	5	...	113	17	1	...	156	78	234	32	...	32	8	72	200	...	442	
Sewiacke	165	20	15	5	...	253	43	6	25	190	96	286	53	16	69	19	200	840	...	21578	
Truro	100	7	2	3	...	93	42	3	...	156	13	...	2	15	7	51	35
Maitland	150	20	...	10	...	256	38	1	27	145	103	248	45	12	57	22	150	554	...	1100	
Londonderry	42	9	...	13	...	50	20	1	9	135	28	163	36	4	40	9	64	167	...	302	
Spring Hill	150	49	10	2	...	175	68	6	12	208	80	288	52	6	58	15	190	42184	
Parrsboro'
DEANERY OF AVON.																					
Aylesford	50	6	...	1	...	49	5	1	3	67	17	84	12	...	12	3	25	300	...	150	
Morden	14	1	...	10	20	...	20	3	...	3	50	
Berwick	28	2	...	1	...	3	26	32	3	35	6	...	6	40	
St. John, Cornwallis, Canning and Kingsport, Missions.	65	8	4	7	...	94	19	...	7	149	52	201	50	11	61	6	50	
Hantsport.	22	11	4	1	...	5	28	6	1	102	12	114	5	...	5	6	7	175	...	200	
St. Andrew's.	65	8	4	7	...	94	19	...	7	149	52	201	50	11	61	6	50	
St. George's.	27	2	...	15	2	12	...	12	1	...	1	3	25	50	
St. Michael's.	32	2	...	20	2	9	...	9	1	...	1	3	25	50	
All Saint's.	11	1	...	9	1
St. John's Church, Wolfville	55	13	...	2	...	70	14	4	5	66	12	78	19	2	21	5	35	100	...	800	
St. James' Church, Kentville	115	25	...	2	...	200	22	...	7	116	51	167	22	2	24	10	80	350	
St. James, St. Ann's, St. Matthew's.	50	1	...	2	...	40	8	5	10	160	40	200	46	1	47
Newport and Walton.	80	16	...	17	...	120	16	1	17	156	60	216	35	4	39	7	57	130	...	268	
St. Paul's, Rawdon.

SOME REASONS FOR SUPPORTING KING'S COLLEGE.

THE CHURCH UNIVERSITY of the Maritime Provinces is King's College. This College belongs to the members of the Church of England. It was founded with great wisdom and foresight by the first Bishop of Nova Scotia, as a necessity of the Church then and always. The College has had many vicissitudes; has been sometimes flourishing, sometimes in the back ground, and like all institutions insufficiently endowed, has varied in its success. It has now many competitors, and has hard work to maintain its position. But at the present time its prospects, after a period of depression, are most encouraging. Some reasons for this statement follow.

1. It has a staff of most competent professors, capable of imparting a thoroughly sound education, and equal in ability and zeal to those of any similar institution.

2. It has a splendid Library of between twelve thousand and thirteen thousand volumes, of which a new catalogue has just been published, and containing many rare and valuable books. This Library is open to students for their use.

3. The College building has been thoroughly renovated and modernized, being now heated with hot water, and all the students' rooms being comfortable and pleasant. Board is furnished by the College, and all profits therefrom accrue to it.

4. It has a large list of scholarships and prizes, by which needy and clever students may derive helps for their Collège course, thus reducing the necessary expenses to a minimum. There are also existing many "Nominations," a list of which is published in the Calendar, by means of which students receiving them may pass through College free of fees, including that for the B. A. Degree.

5. There is a beautiful and commodious chapel, in which the morning and evening prayers of the Church of England are conducted.

6. There are no religious tests to be subscribed to of any kind except for degrees in Divinity, so that the advantages of the College Courses are free and open to all.

7.
system

8.
College
first-cla
non-res
of Cam
the form
favour.
and eve
intellec
very re
can be o
N. S.
ported

A r
"Churo
by subs
and Ch
help to
during

The
\$200.00
the pre
be raise
of the
the Ch
which

Eve
circula
is in a
equipp
the ris
Provin
to spre

7. Students may reside out of College, though the resident system is preferred.

8. Last, but by no means least, there is attached to the College, and a feeder to it, a Collegiate School, which is now in first-class order. Its staff consists of three resident and three non-resident masters. The resident masters are all graduates of Cambridge or Oxford, the Head Master being a Wrangler of the former University. This School is rapidly growing in public favour. The buildings and grounds have been recently improved, and everything is provided which is needed by a school of high intellectual standard: while the fees for board and tuition are very reasonable. The New Calendar has just been issued and can be obtained from Dr. H. Y. Hind or Rev. Dr. Bowman, Windsor, N. S. All these are reasons why the College should be supported by Churchmen.

A new professorship has been suggested, to be called the "Churchmen's Professorship"—of which the salary is to be raised by subscriptions of not less than one dollar. Every Churchman and Churchwoman therefore, however small their means can thus help to encourage and sustain their College, and the Province will during the year be thoroughly canvassed for these subscriptions.

The buildings and endowments are worth together nearly \$200,000; the income being between \$9000. and \$10,000. At the present about \$5000. a year more is needed, which could easily be raised if the people would do it. And it is now the ardent hope of the Governors and Alumni that good reasons are shewn to the Church for advancing and improving their own Institutions, which justify their existence by their success.

The Church School for Girls.

Every Church person is earnestly urged to procure and circulate the last Calendar of the Church School for Girls, which is in a highly successful condition. The Church is thus fully equipped for her educational work, and will make her mark upon the rising generation. The Church people of the Maritime Provinces should feel proud of their College and Schools, and seek to spread their influence as widely as possible.

CONTENTS.

	Page.
List of Clergy.....	3
Prayers.....	6
Report of B. H. M.....	8
Treasurer's Accounts	10
Parish Endowment Investment Fund	19
Grants and Conditions	19
Position of Parishes	20
Report of W. and O. Fund	31
Report of Church Endowment Fund	24
Report of Dom. and Foreign Missions.....	26
Report of Superannuation Fund.....	28
King's College.....	29
Deputation Districts.....	30
Reports from Parishes	32
Donations.....	36
Church Hospital Association	38
Church of England Institute	40
Report Church Woman's Missionary Association.....	41
Subscriptions	45
Financial Statement.....	76
Parochial Statistics.....	79
Some reasons for supporting King's College.....	82
Church School for Gir's.....	83

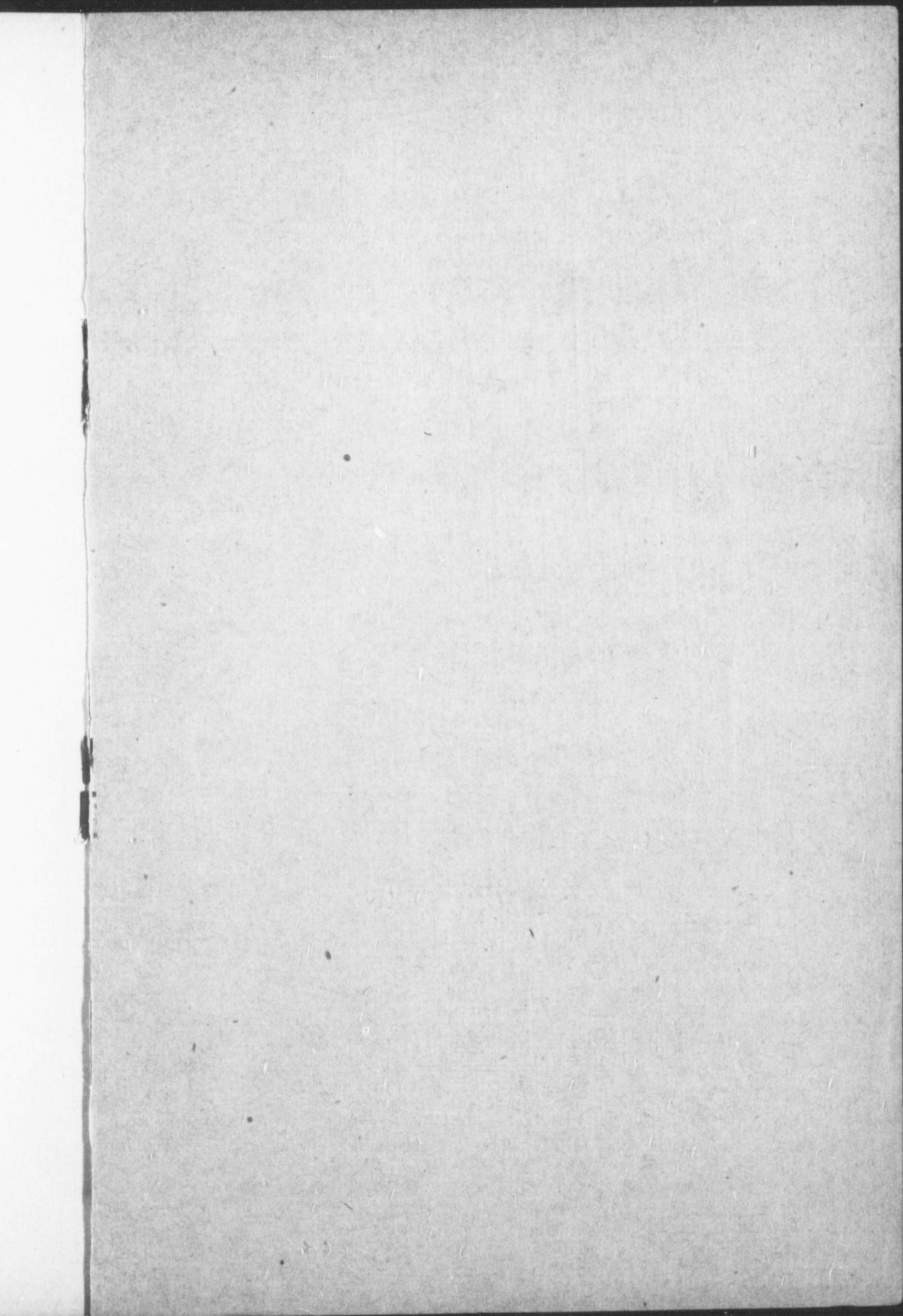

Officers of the Board and List of Committees.

Chairman.

THE LORD BISHOP OF NOVA SCOTIA, ex-officio.

Vice-Chairman, Ex-Officio.

THE VERY REV. THE DEAN OF NOVA SCOTIA,
THE VEN. THE ARCHDEACON OF NOVA SCOTIA.

Treasurer.

THE VERY REV. THE DEAN.

Secretary.

REV. CANON PARTRIDGE.

ALL CLERGYMEN IN THE ARCHDEACONARIES OF NOVA SCOTIA AND CAPE BRETON,
LICENSED BY THE BISHOP OF NOVA SCOTIA.

Mr. D. H. Whiston,	Hon. Judge Townshend,	Mr. W. H. Wiswell,
Mr. A. Vizard,	Mr. E. D. Tucker,	Mr. J. T. Wylde,
Mr. M. Bowman,	Dr. M. A. B. Smith,	Mr. J. G. Forbes,
Lt.-Col. Stewart,	Mr. R. J. Wilson,	Mr. S. Fenn,
Mr. A. DeB. Tremaine,	M. W. C. Silver,	Mr. J. H. Balcam,
Mr. C. C. Blackadar,	Mr. T. Brown,	Mr. J. A. Artz.
Mr. A. P. Silver,	Mr. A. C. Johnstone,	

Committee for Widows and Orphans.

The Very Rev. the Dean, Chairman.

Rev. Canon Partridge,	Rev. J. Simpson,	Mr. F. S. Hazard,
Rev. Dr. Bowman,	Rev. F. H. Almon,	Mr. A. C. Johnstone.
	Hon. Judge Ritchie,	

Committee upon Endowment of Parishes.

Mr. W. C. Silver, Chairman.

Mr. T. Brown,	Mr. M. Bowman,
Mr. J. T. Wylde,	Mr. J. Y. Payzant.
Rev. Canon Partridge, Secretary.	

Committee on Superannuation Fund.

The Very Rev. the Dean,	Hon. W. B. Vail,	Hon. A. G. Jones,
Rev. W. J. Ancient,	Mr. W. C. Silver,	Hon. Judge Ritchie.

Committee upon Quebec Scheme.

Very Rev. the Dean,	Rev. Dyson Hague,	Mr. A. C. Johnstone,
Rev. Canon Partridge,	Mr. W. C. Silver,	Mr. J. H. Balcam,
	Mr. W. H. Wiswell,	

Committee on Investments.

Very Rev. the Dean,	Rev. J. O. Ruggles,	Mr. C. S. Harrington,
Rev. Dr. Bowman,	Hon. A. G. Jones,	Mr. C. C. Blackadar.
	Mr. W. C. Silver,	

Committee on Church Endowment Fund.

Mr. W. C. Silver, Chairman.

Mr. J. W. H. Rowley,	Mr. Thomas Brown,	Mr. R. Taylor,
Mr. Wm. Hare,	Mr. J. Y. Payzant,	Mr. E. J. Lordly,
Mr. C. D. Cory,	Hon. W. B. Vail,	Mr. J. Starr,
	Dr. J. R. DeWolf,	Mr. J. J. Hunt.
Mr. J. T. Wylde, Treasurer.	Rev. Canon Partridge, Secretary.	

Board of Foreign Missions.

AND CORRESPONDING COMMITTEE OF CENTRAL BOARD OF DOMESTIC AND
FOREIGN MISSIONS.

The Lord Bishop,	Rev. Dr. Bowman,	Mr. F. R. Jolly,
Ven. the Archdeacon,	Rev. D. Hague,	Mr. Robie Uniacke,
Rev. Rural Dean Filleul,	Mr. W. C. Silver,	Hon. A. G. Jones,
Rev. Dr. Partridge,	Mr. D. H. Whiston,	
Mr. W. C. Silver, Treasurer.	Rev. Dr. Partridge, Secretary.	

Committee on S. P. C. K. Depository.

Ven. Archdeacon Kaulbach,	Rev. J. O. Ruggles,	Mr. J. C. Mahon.
Rev. Canon Partridge,	Rev. D. Hague,	Mr. C. C. Blackadar,
Rev. F. H. W. Archbold,	Rev. Dr. Bowman,	Mr. J. A. Artz,
Rev. W. Ellis,	Rev. T. C. Mellor,	Mr. W. C. Silver.
Rev. N. LeMoine,	Mr. D. H. Whiston,	Mr. C. S. Harrington.