

A resolution test chart featuring several groups of horizontal and vertical lines of varying thicknesses. Each group is accompanied by a numerical value indicating the resolution. The values include 1.0, 1.1, 1.25, 1.4, 1.6, 1.8, 2.0, 2.2, 2.5, 2.8, 3.2, 3.6, 4.0, 4.5, 5.0, 5.6, 6.3, 7.1, 8.0, 9.0, 10, 11.2, 12.5, 14, 16, 18, 20, 22.5, 25, 28, 32, 36, 40, 45, 50, 56, 63, 71, 80, 90, 100, 112, 125, 140, 160, 180, 200, 225, 250, 280, 320, 360, 400, 450, 500, 560, 630, 710, 800, 900, 1000, 1120, 1250, 1400, 1600, 1800, 2000, 2250, 2500, 2800, 3200, 3600, 4000, 4500, 5000, 5600, 6300, 7100, 8000, 9000, 10000, 11200, 12500, 14000, 16000, 18000, 20000, 22500, 25000, 28000, 32000, 36000, 40000, 45000, 50000, 56000, 63000, 71000, 80000, 90000, 100000, 112000, 125000, 140000, 160000, 180000, 200000, 225000, 250000, 280000, 320000, 360000, 400000, 450000, 500000, 560000, 630000, 710000, 800000, 900000, 1000000, 1120000, 1250000, 1400000, 1600000, 1800000, 2000000, 2250000, 2500000, 2800000, 3200000, 3600000, 4000000, 4500000, 5000000, 5600000, 6300000, 7100000, 8000000, 9000000, 10000000, 11200000, 12500000, 14000000, 16000000, 18000000, 20000000, 22500000, 25000000, 28000000, 32000000, 36000000, 40000000, 45000000, 50000000, 56000000, 63000000, 71000000, 80000000, 90000000, 100000000, 112000000, 125000000, 140000000, 160000000, 180000000, 200000000, 225000000, 250000000, 280000000, 320000000, 360000000, 400000000, 450000000, 500000000, 560000000, 630000000, 710000000, 800000000, 900000000, 1000000000, 1120000000, 1250000000, 1400000000, 1600000000, 1800000000, 2000000000, 2250000000, 2500000000, 2800000000, 3200000000, 3600000000, 4000000000, 4500000000, 5000000000, 5600000000, 6300000000, 7100000000, 8000000000, 9000000000, 10000000000, 11200000000, 12500000000, 14000000000, 16000000000, 18000000000, 20000000000, 22500000000, 25000000000, 28000000000, 32000000000, 36000000000, 40000000000, 45000000000, 50000000000, 56000000000, 63000000000, 71000000000, 80000000000, 90000000000, 100000000000, 112000000000, 125000000000, 140000000000, 160000000000, 180000000000, 200000000000, 225000000000, 250000000000, 280000000000, 320000000000, 360000000000, 400000000000, 450000000000, 500000000000, 560000000000, 630000000000, 710000000000, 800000000000, 900000000000, 1000000000000, 1120000000000, 1250000000000, 1400000000000, 1600000000000, 1800000000000, 2000000000000, 2250000000000, 2500000000000, 2800000000000, 3200000000000, 3600000000000, 4000000000000, 4500000000000, 5000000000000, 5600000000000, 6300000000000, 7100000000000, 8000000000000, 9000000000000, 10000000000000, 11200000000000, 12500000000000, 14000000000000, 16000000000000, 18000000000000, 20000000000000, 22500000000000, 25000000000000, 28000000000000, 32000000000000, 36000000000000, 40000000000000, 45000000000000, 50000000000000, 56000000000000, 63000000000000, 71000000000000, 80000000000000, 90000000000000, 100000000000000, 112000000000000, 125000000000000, 140000000000000, 160000000000000, 180000000000000, 200000000000000, 225000000000000, 250000000000000, 280000000000000, 320000000000000, 360000000000000, 400000000000000, 450000000000000, 500000000000000, 560000000000000, 630000000000000, 710000000000000, 800000000000000, 900000000000000, 1000000000000000, 1120000000000000, 1250000000000000, 1400000000000000, 1600000000000000, 1800000000000000, 2000000000000000, 2250000000000000, 2500000000000000, 2800000000000000, 3200000000000000, 3600000000000000, 4000000000000000, 4500000000000000, 5000000000000000, 5600000000000000, 6300000000000000, 7100000000000000, 8000000000000000, 9000000000000000, 10000000000000000, 11200000000000000, 12500000000000000, 14000000000000000, 16000000000000000, 18000000000000000, 20000000000000000, 22500000000000000, 25000000000000000, 28000000000000000, 32000000000000000, 36000000000000000, 40000000000000000, 45000000000000000, 50000000000000000, 56000000000000000, 63000000000000000, 71000000000000000, 80000000000000000, 90000000000000000, 100000000000000000, 112000000000000000, 125000000000000000, 140000000000000000, 160000000000000000, 180000000000000000, 200000000000000000, 225000000000000000, 250000000000000000, 280000000000000000, 320000000000000000, 360000000000000000, 400000000000000000,

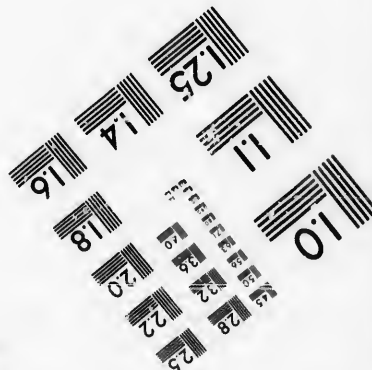
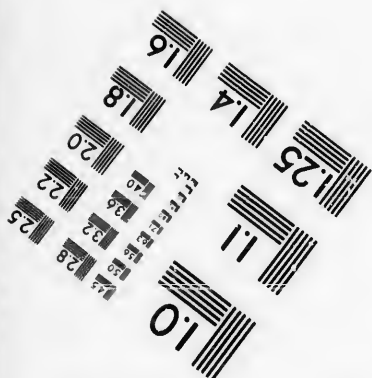
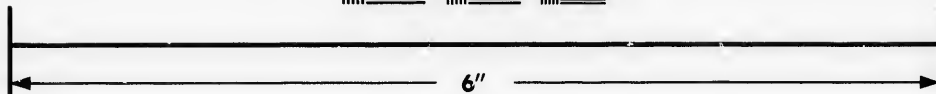

Photographic Sciences Corporation

**23 WEST MAIN STREET
WEBSTER, N.Y. 14580
(716) 872-4503**

**CIHM/ICMH
Microfiche
Series.**

**CIHM/ICMH
Collection de
microfiches.**



Canadian Institute for Historical Microreproductions / Institut canadien de microreproductions historiques

© 1986

Technical and Bibliographic Notes/Notes techniques et bibliographiques

The Institute has attempted to obtain the best original copy available for filming. Features of this copy which may be bibliographically unique, which may alter any of the images in the reproduction, or which may significantly change the usual method of filming, are checked below.

L'Institut a microfilmé le meilleur exemplaire qu'il lui a été possible de se procurer. Les détails de cet exemplaire qui sont peut-être uniques du point de vue bibliographique, qui peuvent modifier une image reproduite, ou qui peuvent exiger une modification dans la méthode normale de filmage sont indiqués ci-dessous.

- ☒ Coloured covers/
Couverture de couleur
- ☐ Covers damaged/
Couverture endommagée
- ☐ Covers restored and/or laminated/
Couverture restaurée et/ou pelliculée
- ☐ Cover title missing/
Le titre de couverture manque
- ☐ Coloured maps/
Cartes géographiques en couleur
- ☐ Coloured ink (i.e. other than blue or black)/
Encre de couleur (i.e. autre que bleue ou noire)
- ☐ Coloured plates and/or illustrations/
Planches et/ou illustrations en couleur
- ☐ Bound with other material/
Relié avec d'autres documents
- ☐ Tight binding may cause shadows or distortion
along interior margin/
La reliure serrée peut causer de l'ombre ou de la
distorsion le long de la marge intérieure
- ☐ Blank leaves added during restoration may
appear within the text. Whenever possible, these
have been omitted from filming/
Il se peut que certaines pages blanches ajoutées
lors d'une restauration apparaissent dans le texte,
mais, lorsque cela était possible, ces pages n'ont
pas été filmées.
- ☐ Additional comments:/
Commentaires supplémentaires:

- ☐ Coloured pages/
Pages de couleur
- ☐ Pages damaged/
Pages endommagées
- ☐ Pages restored and/or laminated/
Pages restaurées et/ou pelliculées
- ☒ Pages discoloured, stained or foxed/
Pages décolorées, tachetées ou piquées
- ☐ Pages detached/
Pages détachées
- ☒ Showthrough/
Transparence
- ☐ Quality of print varies/
Qualité inégale de l'impression
- ☐ Includes supplementary material/
Comprend du matériel supplémentaire
- ☐ Only edition available/
Seule édition disponible
- ☐ Pages wholly or partially obscured by errata
slips, tissues, etc., have been refilmed to
ensure the best possible image/
Les pages totalement ou partiellement
obscurcies par un feuillet d'errata, une pelure,
etc., ont été filmées à nouveau de façon à
obtenir la meilleure image possible.

This item is filmed at the reduction ratio checked below/
Ce document est filmé au taux de réduction indiqué ci-dessous.

10X	14X	18X	22X	26X	32X
<input type="checkbox"/>	<input type="checkbox"/>	<input type="checkbox"/>	<input checked="" type="checkbox"/>	<input type="checkbox"/>	<input type="checkbox"/>
12X	16X	20X	24X	28X	32X

The copy filmed here has been reproduced thanks to the generosity of:

Department of Rare Books
and Special Collections,
McGill University, Montreal.

The images appearing here are the best quality possible considering the condition and legibility of the original copy and in keeping with the filming contract specifications.

Original copies in printed paper covers are filmed beginning with the front cover and ending on the last page with a printed or illustrated impression, or the back cover when appropriate. All other original copies are filmed beginning on the first page with a printed or illustrated impression, and ending on the last page with a printed or illustrated impression.

The last recorded frame on each microfiche sheet contain the symbol \rightarrow (meaning "CONTINUED"), or the symbol ∇ (meaning "END"), whichever applies.

Maps, plates, charts, etc., may be filmed at different reduction ratios. Those too large to be entirely included in one exposure are filmed beginning in the upper left hand corner, left to right and top to bottom, as many frames as required. The following diagrams illustrate the method:

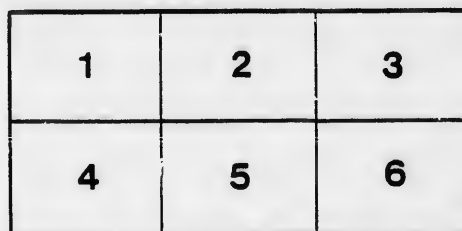
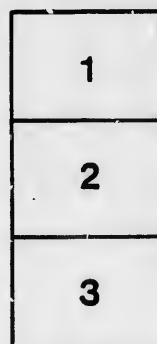

L'exemplaire filmé fut reproduit grâce à la générosité de:

Department of Rare Books
and Special Collections,
McGill University, Montreal.

Les images suivantes ont été reproduites avec le plus grand soin, compte tenu de la condition et de la netteté de l'exemplaire filmé, et en conformité avec les conditions du contrat de filmage.

Les exemplaires originaux dont la couverture en papier est imprimée sont filmés en commençant par le premier plat et en terminant soit par la dernière page qui comporte une empreinte d'impression ou d'illustration, soit par le second plat, selon le cas. Tous les autres exemplaires originaux sont filmés en commençant par la première page qui comporte une empreinte d'impression ou d'illustration et en terminant par la dernière page qui comporte une telle empreinte.

Un des symboles suivants apparaîtra sur la dernière image de chaque microfiche, selon le cas: le symbole \rightarrow signifie "A SUIVRE", le symbole ∇ signifie "FIN".

Les cartes, planches, tableaux, etc., pouvant être filmés à des taux de réduction différents. Lorsque le document est trop grand pour être reproduit en un seul cliché, il est filmé à partir de l'angle supérieur gauche, de gauche à droite, et de haut en bas, en prenant le nombre d'images nécessaire. Les diagrammes suivants illustrent la méthode.

280m
Box Ch 1

Presented by

Hon. J. S. Hall

Mar. 6, 1905.

A PASTORAL

234
[Signature]

TO THE

CLERGY OF HIS DIOCESE,

FROM THE MOST REVEREND

THE BISHOP OF MONTREAL

McGILL UNIVERSITY LIBRARY

M. n. real

1875.

Montreal :

LOVELL PRINTING AND PUBLISHING COMPANY.

1875.

Church of England . . .

A PASTORAL
TO THE
CLERGY OF HIS DIOCESE,
FROM THE MOST REVEREND
THE BISHOP OF MONTREAL.
1875.

Montreal :
LOVELL PRINTING AND PUBLISHING COMPANY.
1875.

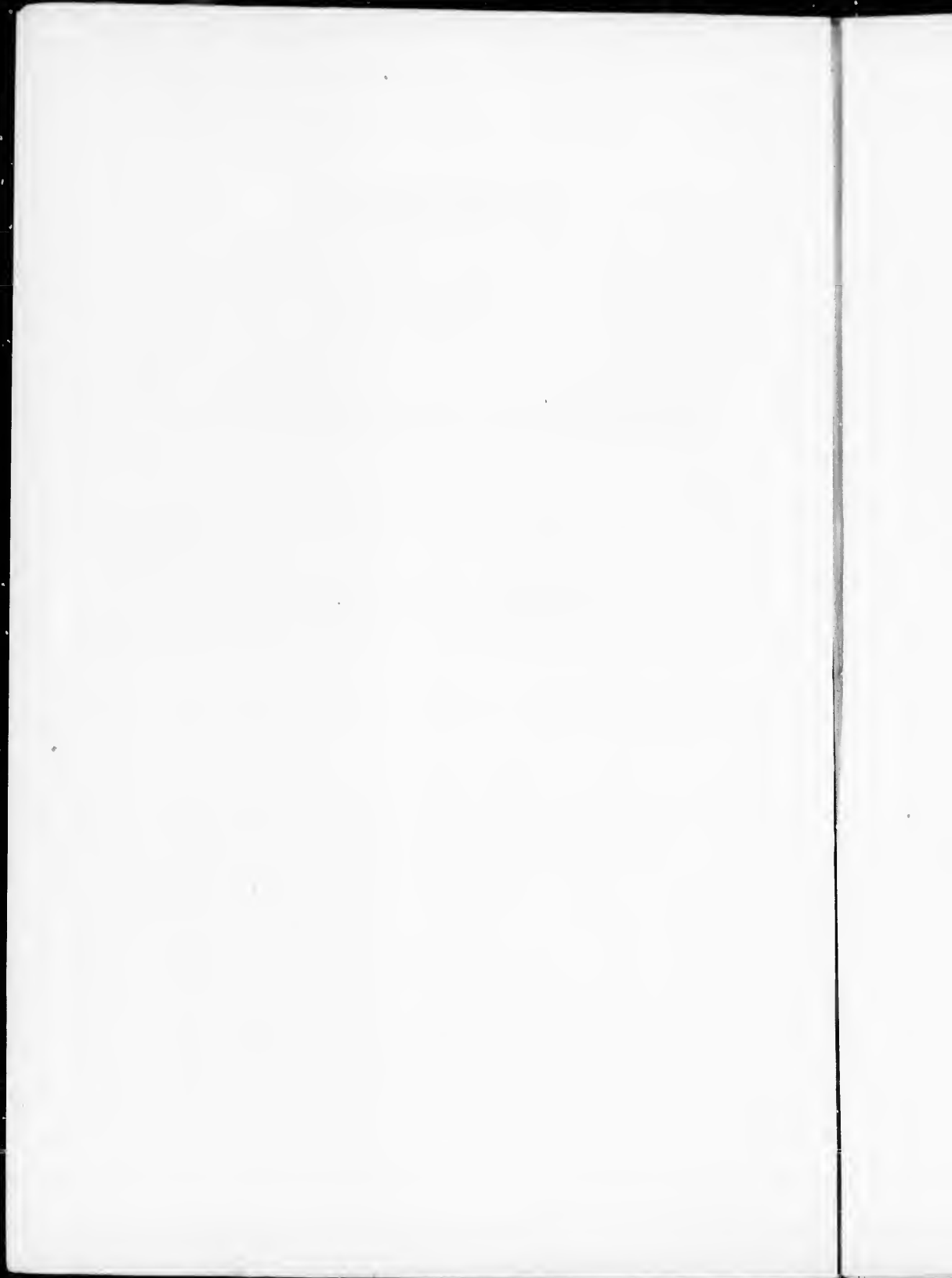

A PASTORAL.

TO THE CLERGY OF THE DIOCESE OF MONTREAL.

MONTREAL, Jan. 13, 1875.

REVEREND AND DEAR BRETHREN,

A Statement, emanating from the Select Vestry of Christ Church, Montreal, having been published, I feel disposed to address to you a few remarks upon it, knowing how deeply the subject of my status in the Cathedral concerns you, as well as those under your charge.

The Statement in question is drawn up with considerable ability, and the language in which it is couched is not otherwise than respectful to myself. Still I regret to say that some of the facts are so stated that they scarcely convey a faithful and correct impression.

The first twenty-seven pages are mainly taken up with arguments to prove that Christ Church is a Parish Church. And this would naturally lead the reader to suppose that I had questioned this fact, whereas I have invariably admitted it; and am fully aware that, as a Rectory, it possesses very many rights, not one of which do I desire to abridge.

In page 31, a Document, purporting to be the first Draft of a Form, proposed to be used in the Cathedral at the Induction of Canon Baldwin, is introduced, as if to

7/ shew that there was a desire on my part to ignore him altogether as Rector of the Church. I need hardly say that such an idea never crossed my mind. It would be absurd to suppose it for an instant. The Draft was in accordance with the Form which I am in the habit of using for my ordinary Licences and Inductions. And it will be seen by referring to the Form which was actually used on this occasion, that the Title of Rector was introduced not once merely, but repeatedly.*

If I remember rightly, there was one point which was under deliberation, namely the precise legal Title by which the Rector should be designated, whether as "Rector of Christ Church" or "Rector of Montreal," or "Rector in the Cathedral of Christ Church." The latter was adopted, with the concurrence of all concerned.

In page 33, I think that a little undue credit is taken with regard to a change in the Service, as though that change had been made in order "to conform to the Bishop's Pastoral;" whereas the case was really this—that the Rector, being desirous to shorten the Morning Service, simply availed himself of the liberty expressed in a clause of the said Pastoral, which ran thus; "In ordinary Parish Churches, if it should be desired to shorten the present Morning Service, this may be done by using the Morning Prayer and Communion Office, and reserving the Litany for the afternoon, &c." I expressed no *wish* on the subject, but merely gave a general *permission*.

In the same page, the erection of a new Block of Seats is alluded to. But no mention whatever is made of certain antecedent facts; at which I had naturally

* The designation of "Rector" occurs no less than *five* times in the Service in question, which I myself framed and authorized; viz., three times in the Presentation, once in the words appointed to be used by the Churchwardens, and once in those which the Rector himself was appointed to use.

taken umbrage, as expressed in a previous letter from me to the Rector, but which is not inserted in the Statement. Had it been given, it would at once have explained the allusion in my Letter of Dec. 26, which is otherwise unintelligible.

By the erection of these Stalls it also seemed to me that a mistake had been made in dissociating the Rector and his Assistants from the Choir, where they had always sat. And I much wished, if it was determined that the new Seats should remain, to suggest something which would tend to lighten their appearance, and to balance them by placing stalls that would harmonize on the opposite side. But as to any proposal of mine being made with a view of lowering the position of the Rector (see page 35), I am very sure that he himself would be the first to acquit me of such an intention.

Mention is made more than once in the Report of my demanding certain "rights," as though I claimed them as strictly "*legal* rights." This I have done, but I have purposely avoided the use of the word "*law*" or "*legal*," with reference to any claim whatsoever. For it will be observed, that in my correspondence with Canon Baldwin I simply complained of the anomalous character of my position in the Cathedral; and it was *at his special request* that I enumerated my "*Grievances*," which I summed up under the title of "*Claims*;" and expressed the hope that "the Rector (having the dignity and well-being of the Cathedral at heart, as well as myself) would be willing to assent to them."

I must now say a few words with reference to the Legal Opinions, which are given *in extenso*.

It will be seen that they confirm my First Claim, as regards the Cathedral character of the Church ; and my Second Claim also, as regards the Bishop's right to preach. But they deny a legal right to introduce a stranger, (for instance any Bishop, or leading Clergyman, who may chance to be my guest). Now, it is possible that I may have no strictly *legal* right in this respect ; but I do feel that as Chief Pastor in the Cathedral I should possess such a privilege.

It is further contended that I have no legal right to interfere in the ordering of the Sunday Services, so long as they are in conformity with the Rubric ; or again in the choice of an Assistant. But it is not declared—and very naturally, for it was not asked—whether I *ought* to be consulted in both these particulars, which so intimately concern me in a church, which is not merely one of the many churches in the Diocese, but which is my Spiritual Home as it were, so long as I preside over this See.

Now, I am anxious that every Clergyman, and every Layman, in the Diocese (for this is a matter which concerns every member of the Church) should clearly understand these three points :—

First, that I have no wish, and never had any, to deprive the Rector of one single right or privilege belonging to him. My desire is that every one of these rights should remain intact.

Secondly, that all along I have merely contended for the recognition by the Rector of such reasonable claims, as will place me where I conceive I ought to be in the Cathedral Church of the Diocese. The question is, "What is due to me as Bishop"? And surely this should

be ceded, even if it were to conflict with certain legal rights of the Rector.

Thirdly, that, foreseeing the probable clashing of interests, and the difficulties which are almost inevitable from the twofold character of the Church, I proposed as far back as 1872, to appoint a Commission to enquire into the Bishop's position in the Cathedral, and report thereon. On this Commission I offered to place one or both of the Churchwardens; the Chancellor, who was at that time a member of the Cathedral Congregation, and had recently proposed the Rector for the office which he now fills; J. J. Day, Esq., Q.C.; and Judge Day. It will be seen, however, (page 35) that such arbitration was declined by the Vestry.

In the above remarks I have, I trust, avoided saying one word at which those who differ from me might feel aggrieved; but it is due to myself and to the Church that I should remove at once any wrong impression. I have also purposely abstained from any allusion to the case of the Dean and Canons, much as I feel that their status is bound up with my own.

What I have all along desired is an amicable arrangement of interests, and a settlement of questions, which, if not determined, must continue to agitate the Church in this Diocese, and make it impossible for me, however much I may desire it, to return to my place in the Cathedral.

I feel sure that you, my reverend and dear Brethren, as well as every member of the Church, had rather that the Diocese should be without a Cathedral, than that your Bishop should occupy an improper and humiliating position within it.

Of this too I feel assured, that, so long as this contest lasts, I shall have your sympathy, and also your prayers that I may be guided to act rightly in so important a matter.

Believe me ever to remain

Your faithful and affectionate Brother,

A. MONTREAL.

