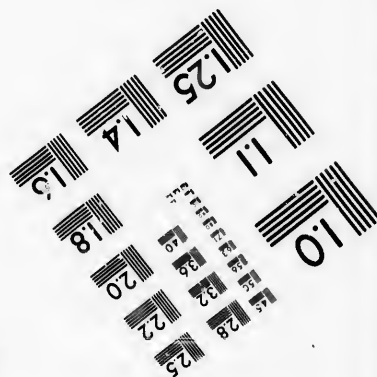
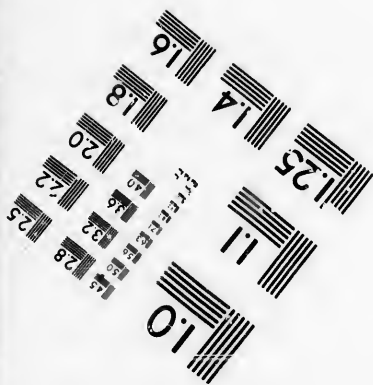
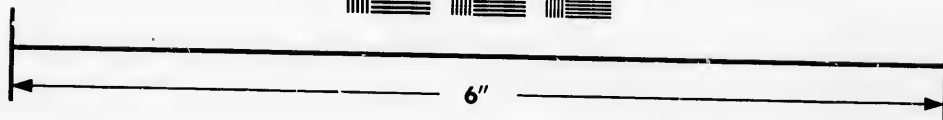
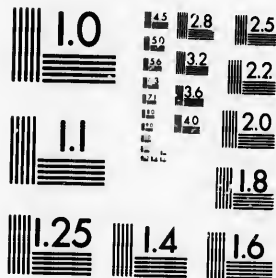

**IMAGE EVALUATION
TEST TARGET (MT-3)**



**Photographic
Sciences
Corporation**

23 WEST MAIN STREET
WEBSTER, N.Y. 14580
(716) 872-4503

10
16
18
20
22
25
28
32
36

**CIHM/ICMH
Microfiche
Series.**

**CIHM/ICMH
Collection de
microfiches.**



Canadian Institute for Historical Microreproductions / Institut canadien de microreproductions historiques

10
12
14
16
18
20

© 1986

Technical and Bibliographic Notes/Notes techniques et bibliographiques

The Institute has attempted to obtain the best original copy available for filming. Features of this copy which may be bibliographically unique, which may alter any of the images in the reproduction, or which may significantly change the usual method of filming, are checked below.

L'Institut a microfilmé le meilleur exemplaire qu'il lui a été possible de se procurer. Les détails de cet exemplaire qui sont peut-être uniques du point de vue bibliographique, qui peuvent modifier une image reproduite, ou qui peuvent exiger une modification dans la méthode normale de filmage sont indiqués ci-dessous.

- | | |
|--|--|
| <input type="checkbox"/> Coloured covers/
Couverture de couleur | <input type="checkbox"/> Coloured pages/
Pages de couleur |
| <input type="checkbox"/> Covers damaged/
Couverture endommagée | <input type="checkbox"/> Pages damaged/
Pages endommagées |
| <input type="checkbox"/> Covers restored and/or laminated/
Couverture restaurée et/ou pelliculée | <input type="checkbox"/> Pages restored and/or laminated/
Pages restaurées et/ou pelliculées |
| <input type="checkbox"/> Cover title missing/
Le titre de couverture manque | <input checked="" type="checkbox"/> Pages discoloured, stained or foxed/
Pages décolorées, tachetées ou piquées |
| <input type="checkbox"/> Coloured maps/
Cartes géographiques en couleur | <input type="checkbox"/> Pages detached/
Pages détachées |
| <input type="checkbox"/> Coloured ink (i.e. other than blue or black)/
Encre de couleur (i.e. autre que bleue ou noire) | <input checked="" type="checkbox"/> Showthrough/
Transparence |
| <input type="checkbox"/> Coloured plates and/or illustrations/
Planches et/ou illustrations en couleur | <input type="checkbox"/> Quality of print varies/
Qualité inégale de l'impression |
| <input type="checkbox"/> Bound with other material/
Relié avec d'autres documents | <input type="checkbox"/> Includes supplementary material/
Comprend du matériel supplémentaire |
| <input type="checkbox"/> Tight binding may cause shadows or distortion
along interior margin/
La reliure serrée peut causer de l'ombre ou de la
distorsion le long de la marge intérieure | <input type="checkbox"/> Only edition available/
Seule édition disponible |
| <input type="checkbox"/> Blank leaves added during restoration may
appear within the text. Whenever possible, these
have been omitted from filming/
Il se peut que certaines pages blanches ajoutées
lors d'une restauration apparaissent dans le texte,
mais, lorsque cela était possible, ces pages n'ont
pas été filmées. | <input type="checkbox"/> Pages wholly or partially obscured by errata
slips, tissues, etc., have been refilmed to
ensure the best possible image/
Les pages totalement ou partiellement
obscurcies par un feuillet d'errata, une pelure,
etc., ont été filmées à nouveau de façon à
obtenir la meilleure image possible. |
| <input type="checkbox"/> Additional comments:/
Commentaires supplémentaires: | |

This item is filmed at the reduction ratio checked below/
Ce document est filmé au taux de réduction indiqué ci-dessous.

10X	12X	14X	16X	18X	20X	22X	24X	25X	28X	30X	32X
					✓						

The copy filmed here has been reproduced thanks to the generosity of:

National Library of Canada

The images appearing here are the best quality possible considering the condition and legibility of the original copy and in keeping with the filming contract specifications.

Original copies in printed paper covers are filmed beginning with the front cover and ending on the last page with a printed or illustrated impression, or the back cover when appropriate. All other original copies are filmed beginning on the first page with a printed or illustrated impression, and ending on the last page with a printed or illustrated impression.

The last recorded frame on each microfiche shall contain the symbol → (meaning "CONTINUED"), or the symbol ▽ (meaning "END"), whichever applies.

Maps, plates, charts, etc., may be filmed at different reduction ratios. Those too large to be entirely included in one exposure are filmed beginning in the upper left hand corner, left to right and top to bottom, as many frames as required. The following diagrams illustrate the method:

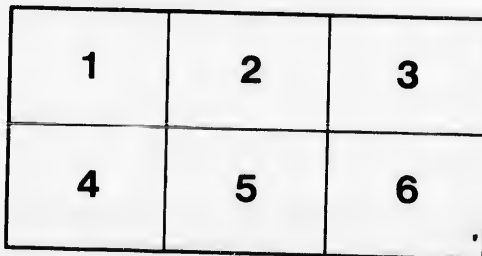
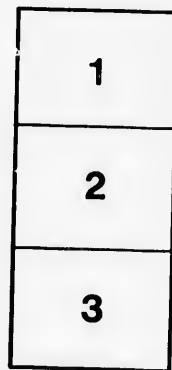
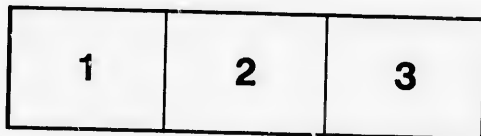

L'exemplaire filmé fut reproduit grâce à la générosité de:

Bibliothèque nationale du Canada

Les images suivantes ont été reproduites avec le plus grand soin, compte tenu de la condition et de la netteté de l'exemplaire filmé, et en conformité avec les conditions du contrat de filmage.

Les exemplaires originaux dont la couverture en papier est imprimée sont filmés en commençant par le premier plat et en terminant soit par la dernière page qui comporte une empreinte d'impression ou d'illustration, soit par le second plat, selon le cas. Tous les autres exemplaires originaux sont filmés en commençant par la première page qui comporte une empreinte d'impression ou d'illustration et en terminant par la dernière page qui comporte une telle empreinte.

Un des symboles suivants apparaîtra sur la dernière image de chaque microfiche, selon le cas: le symbole → signifie "A SUIVRE", le symbole ▽ signifie "FIN".

Les cartes, planches, tableaux, etc., peuvent être filmés à des taux de réduction différents. Lorsque le document est trop grand pour être reproduit en un seul cliché, il est filmé à partir de l'angle supérieur gauche, de gauche à droite, et de haut en bas, en prenant le nombre d'images nécessaire. Les diagrammes suivants illustrent la méthode.

INSTRUCTIONS TO INSPECTORS

— HAVING —

UNION SCHOOLS

AND TO THE

PRINCIPALS OF SUCH SCHOOLS.

The Board of Education, in putting forth the regulations relating to Union Schools, desire it to be understood that these regulations are tentative and provisional, the idea being to bring such schools into operation as soon as possible. When they exist and the Board has had an opportunity of forming an opinion about them, it will revise all the regulations relating to the course of study in all its schools, as well as the regulations relating to the attainments of its teachers.

With regard to the Normal Sessions, the Board feels that it must, at this stage of things, rely very greatly upon the judgment and good sense of Inspectors and Principals to make such arrangements as will result in the carrying on of a complex system with the utmost advantage to all the pupils concerned.

Students, whose literary attainments do not extend beyond the subjects of examination for 3rd Class teachers, should be encouraged to take as much of the work required in Standard VI., prescribed for Protestant Schools, or in the Superior Course, prescribed for Roman Catholic Schools, as possible, having regard to the time required to be given to

professional subjects, and to what may be required of them in order to gain a knowledge of practical teaching. Such students should, from time to time, take classes in the junior departments of the school, and then only under the direction of the Principal or the teacher of the department.

Students, studying the subjects assigned either for first or second class teachers, may take classes in all departments of the school, at the discretion of the Principal.

JAS. BROWN,
Secretary Board of Education.

Adopted 14th March, 1889,
Department of Education,
Regina, N.W.T.



PROVISIONAL REGULATIONS

WITH RESPECT TO

UNION SCHOOLS,

ADOPTED 14TH MARCH, 1889.

1. The head teacher of every High School Branch of a Union School shall be styled the Principal of such School.

2. The Principal shall be a graduate of some University in Her Majesty's Dominions, or have attainments which, in the opinion of the Board of Education, are equivalent thereto, and must also be able to satisfy the Board as to his knowledge and ability to conduct such a school, and to train teachers according to the most approved methods of teaching.

3. The maximum salary for the Principal of any Union School shall not exceed eighteen hundred dollars per annum.

4. The following books and apparatus shall be provided for each Union School by the Trustees :

An Encyclopaedia—Britannica, Chambers or International ;

An Unabridged Dictionary—Webster, Worcester or Imperial ;

A Gazetteer—Lippincott ;

A Biographical Dictionary—Lippincott ;

English History—Green and Knight's History of the English People, or Lingard ;

- General History—E. A. Freeman, Merivale's "General History of Rome from the Foundation of the City to the Fall of Augustus;"
- Natural Science—Deschanel; Fowne's and Roscoe's Chemistry; Gray's New Manual of Botany; Physiological Charts (White's);
- English Literature—Chamber's Encyclopedia of English Literature ;
 Spalding or Taine ;
 Minto's Manual of Prose Literature ;
 Characteristics of English Poets—Minto ;
 Shakespeare's Life, Art and Characters—Hudson ;
 Dowden's Art of Shakespeare ;
 Rolfe's Shakespeare ;
 Victorian Poets—Stedman ;
- Classics—Andrew's Lexicon (Lat.-Eng.), Liddell and Scott's Lexicon (Greek-Eng.), (larger editions);
 Smith's Classical Dictionary, Butler's Classical Atlas and Sketch of Ancient Geography ;
- Geography—Ritter; Guyot's Earth and Man; Guyot's Physical Geography; Guyot's Common School Geography; King's Aims and Methods in Geography ;
- Maps—Classical Maps of Italia, Græcia, Asia Minor and Gallia.
- The necessary apparatus for teaching Botany, Chemistry and Physics.

ENTRANCE EXAMINATION.

5. (1.) The regular Entrance Examination for pupils for the High School branch shall be in writing and shall be held half-yearly before the close of each Term.

(2.) There shall be papers set on reading, spelling, composition, writing, arithmetic, grammar, geography, history and elementary English literature, book-keeping (single

entry), as prescribed in Standard V. of the Programme of Studies for Protestant Schools, and in the "Superior Course" in the Programme of Studies for Roman Catholic Schools.

(3.) The papers shall be prepared and examined and the examination shall be conducted by the Inspector for the District and the Head Teacher or Principal of the School. When the examination is over and the results have been declared, the papers, together with the marks obtained, shall be sent to the Secretary of the Board of Education to be filed.

(4.) In order to pass the Examination a candidate must obtain twenty-five per cent. of the marks attached to each of the subjects of examination, and forty per cent. of the total number of marks.

(5.) Pupils, who come into the District after the regular examination has been held, and who are thought to be qualified for admission, may be placed by the Principal in the High School until the ensuing Entrance Examination when they shall be required to pass such examination.

6. The following shall be the course of studies in the High School Branch of Union Schools:—

(a.) For Protestant Schools.

STANDARD VI.

Reading—Sixth Reader with recitations.

Spelling—From reading lessons and dictation.

Composition—Further extension of the subject from Standard V.

Writing—The subject continued.

Arithmetic—The whole of Kirkland & Scott's Arithmetic.

Grammar—A thorough knowledge of Mason's Outlines of English Grammar.

Geography—Map Geography generally, with Canada and the British Empire more particularly; map drawing.

History—A review of English and Canadian History; Canadian Literature.

Book-keeping—Single and Double entry.

Drawing—Reading's High School Course commenced.

Calisthenics and Drill.—The subject continued.

Algebra—To the end of simple equations.

Geometry—Euclid, Definitions and Book I.

Latin—Smith's *Principia Latina*, Part I., or Harkness' Introductory Latin Book.

French—Fasquelle's Lessons in French.

(b) For Roman Catholic Schools.

Review of Intermediate Course.

Superior Course commenced and continued.

Geography—General; Canada and the British Empire more particularly; map drawing.

Canadian Literature—Withrow and Adam.

Calisthenics and Drill—Continued.

French—Fasquelle's Lessons in French.

Latin—Smith's *Principia Latina* Part I., or Harkness' Introductory Latin Book.

NORMAL SESSIONS IN UNION SCHOOLS.

1. Every Union School shall have, if required by the Board of Education, a Normal School Department, which shall hold one session each year. Every such Session of the Normal School shall open on the first Monday in November and close on the last Friday in March following.

2. The course of instruction during such session shall include:—The history, Science and Art of Education; Methodology; School organization and Management; School Hygiene; School Law; Drill and Calisthenics, and Practical Teaching.

(a). Text books prescribed for the use of teachers.

(1). For 1st class teachers :

Sully's hand-book Psychology; Bain's Education as a science; Compayrè's History of Pedagogy; McCosh's "The Motive Powers;" Fitch's Lectures on Teaching; Landon's School Management; the School Law of the Territories; Hughes' Drill and Calisthenics.

(2). For 2nd class teachers :

White's Elements of Pedagogy; Quick's Educational Reformers; Janet's Elements of Morals; Fitch's Lectures on Teaching; Baldwin's Art of School Management; The School Law of the Territories; Hughes' Drill and Calisthenics;

(3). For 3rd class teachers :

Baldwin's Art of School Management; Browning's Educational Theories; Fitch's Lectures on Teaching; Janet's Elements of Morals; The School Law of the Territories; Hughes' Drill and Calisthenics.

3. All students in attendance at any Normal Session, shall provide themselves with such books as they are required to use.

4. Such persons as desire to attend the Normal Session of any Union School shall notify the Secretary of the Board of Education of their intention, not later than the 15th day of September in each year; and shall state :

(a) Age last birthday.

(b) Class of certificate held, (if any).

(c) If holding no certificate, the subjects they desire to study.

(d) The name of the Union School they desire to attend.

Each such notification shall be accompanied by a certificate of good moral character.

5. All persons, who have passed the non-professional

examinations for first, second or third class teachers' certificates, shall be eligible for admission to the Normal Session of any Union School. All other candidates for admission shall be received only by the special sanction of the Board of Education, upon their presenting satisfactory evidence of good moral character and literary attainments.

6. Students admitted to any Normal Session shall be required to present themselves at the opening of the Session, to be punctual and regular in their attendance, and to perform faithfully the duties assigned them.

7. Any student, whose conduct or deportment during any Session is reported by the Principal as not satisfactory, shall be reported to the Board of Education, and his name shall be taken off the roll, or his case otherwise dealt with, as the Board may determine.

8. All students who, at the close of each session, have passed a written examination in the subjects included in the course of instruction, and whose aptitude in teaching is found satisfactory, shall be entitled to a diploma, signed by the Inspector and Principal, certifying the same, and such diploma shall entitle the student receiving it to have the non-professional certificate he then holds exchanged for a professional certificate of the same class and grade; and any student, not in possession of a non-professional Certificate, who obtains such diploma, shall be entitled to teach until the ensuing August examination, upon passing which, he shall then be entitled to receive such professional certificate as is provided for under said regulations.

9. Any student, whose aptitude in teaching is reported, at the close of a Normal School Session, to be superior, shall be entitled to receive a professional certificate of Grade "A" of the class he then holds or has held within one year of the date of such Session, or, if he holds no non-professional certificate, he shall be entitled to a professional certificate of

the highest grade in the class in which he may pass within one year thereafter, subject to the regulations governing the issue of professional certificates.

10. No person who has once obtained a third-class professional certificate, shall be entitled to another professional certificate of the same grade upon his passing the non-professional examination, without a second attendance at the Normal School, unless certified as an efficient teacher by his Inspector.

11. Any Student attending a Normal Session shall have the right to attend such classes, in Standard VI., in the programme of studies of the Protestant Section, or the Superior Course of the Roman Catholic Section, as he may desire, but, having once come to a decision, he shall not withdraw from any class without the consent of the Principal.

12. The examinations, at the close of a Normal Session in any Union School, shall be conducted by the Inspector for the District and the Principal of the School, and when the examination is over and the results have been declared, the papers, together with the marks obtained, shall be sent to the Secretary of the Board of Education to be filed.

Adopted

14th March, 1889.

