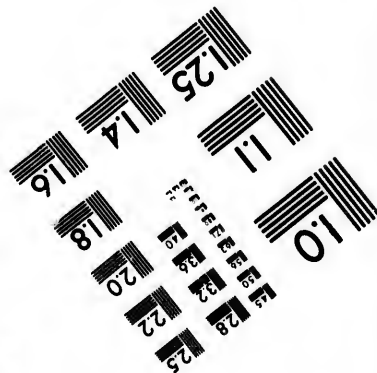
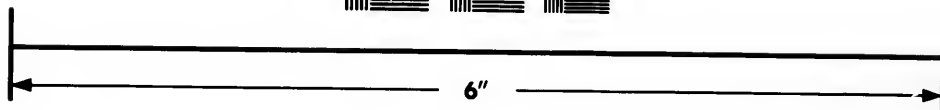
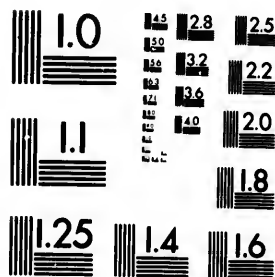

**IMAGE EVALUATION  
TEST TARGET (MT-3)**



**Photographic  
Sciences  
Corporation**

23 WEST MAIN STREET  
WEBSTER, N.Y. 14580  
(716) 872-4503

**CIHM/ICMH  
Microfiche  
Series.**

**CIHM/ICMH  
Collection de  
microfiches.**



**Canadian Institute for Historical Microreproductions / Institut canadien de microreproductions historiques**

**© 1983**

Technical and Bibliographic Notes/Notes techniques et bibliographiques

The Institute has attempted to obtain the best original copy available for filming. Features of this copy which may be bibliographically unique, which may alter any of the images in the reproduction, or which may significantly change the usual method of filming, are checked below.

L'Institut a microfilmé le meilleur exemplaire qu'il lui a été possible de se procurer. Les détails de cet exemplaire qui sont peut-être uniques du point de vue bibliographique, qui peuvent modifier une image reproduite, ou qui peuvent exiger une modification dans la méthode normale de filmage sont indiqués ci-dessous.

- Coloured covers/  
Couverture de couleur
- Covers damaged/  
Couverture endommagée
- Covers restored and/or laminated/  
Couverture restaurée et/ou pelliculée
- Cover title missing/  
Le titre de couverture manque
- Coloured maps/  
Cartes géographiques en couleur
- Coloured ink (i.e. other than blue or black)/  
Encre de couleur (i.e. autre que bleue ou noire)
- Coloured plates and/or illustrations/  
Planches et/ou illustrations en couleur
- Bound with other material/  
Relié avec d'autres documents
- Tight binding may cause shadows or distortion along interior margin/  
La reliure serrée peut causer de l'ombre ou de la distorsion le long de la marge intérieure
- Blank leaves added during restoration may appear within the text. Whenever possible, these have been omitted from filming/  
Il se peut que certaines pages blanches ajoutées lors d'une restauration apparaissent dans le texte, mais, lorsque cela était possible, ces pages n'ont pas été filmées.
- Additional comments:/  
Commentaires supplémentaires:

- Coloured pages/  
Pages de couleur
- Pages damaged/  
Pages endommagées
- Pages restored and/or laminated/  
Pages restaurées et/ou pelliculées
- Pages discoloured, stained or foxed/  
Pages décolorées, tachetées ou piquées
- Pages detached/  
Pages détachées
- Showthrough/  
Transparence
- Quality of print varies/  
Qualité inégale de l'impression
- Includes supplementary material/  
Comprend du matériel supplémentaire
- Only edition available/  
Seule édition disponible
- Pages wholly or partially obscured by errata slips, tissues, etc., have been refilmed to ensure the best possible image/  
Les pages totalement ou partiellement obscurcies par un feuillet d'errata, une pelure, etc., ont été filmées à nouveau de façon à obtenir la meilleure image possible.

This item is filmed at the reduction ratio checked below/  
Ce document est filmé au taux de réduction indiqué ci-dessous.

10X	14X	18X	22X	26X	30X
<input checked="" type="checkbox"/>	<input type="checkbox"/>	<input type="checkbox"/>	<input type="checkbox"/>	<input type="checkbox"/>	<input type="checkbox"/>
12X	16X	20X	24X	28X	32X

The copy filmed here has been reproduced thanks to the generosity of:

Library of the Public  
Archives of Canada

The images appearing here are the best quality possible considering the condition and legibility of the original copy and in keeping with the filming contract specifications.

Original copies in printed paper covers are filmed beginning with the front cover and ending on the last page with a printed or illustrated impression, or the back cover when appropriate. All other original copies are filmed beginning on the first page with a printed or illustrated impression, and ending on the last page with a printed or illustrated impression.

The last recorded frame on each microfiche shall contain the symbol  $\rightarrow$  (meaning "CONTINUED"), or the symbol  $\nabla$  (meaning "END"), whichever applies.

Maps, plates, charts, etc., may be filmed at different reduction ratios. Those too large to be entirely included in one exposure are filmed beginning in the upper left hand corner, left to right and top to bottom, as many frames as required. The following diagrams illustrate the method:

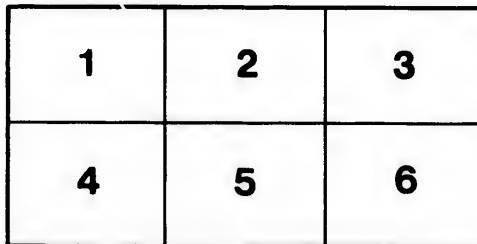
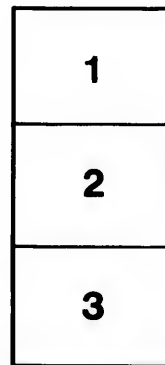
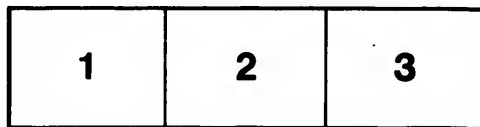

L'exemplaire filmé fut reproduit grâce à la générosité de:

La bibliothèque des Archives  
publiques du Canada

Les images suivantes ont été reproduites avec le plus grand soin, compte tenu de la condition et de la netteté de l'exemplaire filmé, et en conformité avec les conditions du contrat de filmage.

Les exemplaires originaux dont la couverture en papier est imprimée sont filmés en commençant par le premier plat et en terminant soit par la dernière page qui comporte une empreinte d'impression ou d'illustration, soit par le second plat, selon le cas. Tous les autres exemplaires originaux sont filmés en commençant par la première page qui comporte une empreinte d'impression ou d'illustration et en terminant par la dernière page qui comporte une telle empreinte.

Un des symboles suivants apparaîtra sur la dernière image de chaque microfiche, selon le cas: le symbole  $\rightarrow$  signifie "A SUIVRE", le symbole  $\nabla$  signifie "FIN".

Les cartes, planches, tableaux, etc., peuvent être filmés à des taux de réduction différents. Lorsque le document est trop grand pour être reproduit en un seul cliché, il est filmé à partir de l'angle supérieur gauche, de gauche à droite, et de haut en bas, en prenant le nombre d'images nécessaire. Les diagrammes suivants illustrent la méthode.

aire  
détails  
es du  
modifier  
ger une  
filmage

ses

a

errata  
d to

t  
e pelure,  
on à



32X





BE

J.

PRIC





THE MONTREAL  
POCKET  
ALMANAC,

And General Register,

FOR

1848,

BEING BISEXTILE OR LEAP YEAR.

---

PUBLISHED BY

J. STARKE AND CO.,

St. Therese Street.

PRICE, SEVEN PENCE HALF PENNY.



**J. STARKE & CO.**

**Book, Job,**

AND

**GENERAL LETTER-PRESS  
PRINTERS,**

**Saint Therese Street, Montreal,**

**R**ETURN thanks to their Customers and the Public for the patronage they have received during the year, and beg to state that, as heretofore, neither profit nor expense will be spared to maintain the character of the establishment, and to give satisfaction to all who may favor them with their orders.

---

**EVERY DESCRIPTION OF  
PLAIN AND FANCY PRINTING**

EXECUTED WITH

**Speed, Accuracy and Despatch,  
AT AS LOW PRICES AS ANY OTHER ESTABLISHMENT IN THE CITY.**

---

 *Law Blanks always on hand and for Sale*

THE MONTREAL

Pocket Almanac

FOR



1848.

---

J. STARKE & CO.

ESTA



PU.

No

THE MONTREAL  
POCKET  
ALMANAC,  
AND GENERAL REGISTER,

FOR

1848,

BEING BISSEXTILE OR LEAP YEAR.

---

Seventh Publication.



---

MONTREAL :  
PUBLISHED BY J. STARKE & CO.

Saint Therese Street,  
AND SOLD BY R. & A. MILLER,  
BOOKSELLERS AND STATIONERS,  
No. 8, St. Francois Xavier Street, Montreal.

Alman  
Advoc  
Apoth  
Assura

"

Bankin  
Benev  
Board  
Cartag  
Chimne  
Church  
Clubs  
Coache  
Comm  
Coins,  
Corpora  
Courts  
Custom

"

Directo  
Eclipses  
Executi  
Fire Co  
Free Ma  
Govern  
Govern  
Hersche  
Inspecto  
Justices  
Legislat  
Legislat  
Masters

# CONTENTS,

---

	Page
Almanac, &c . . . . .	8
Advocates practising in Montreal . . . . .	40
Apothecaries, Licensed . . . . .	84
Assurance Companies . . . . .	90
"    "    Agencies of . . . . .	91
Banking Institutions . . . . .	79
Benevolent do. . . . .	101
Board of Trade . . . . .	99
Cartage, Rates of . . . . .	74
Chimney Sweeping, Rates & Regulations . . . . .	78
Churches—Ministers officiating and hours of service, . . . . .	106
Clubs . . . . .	100
Coaches, Cabs and Caleches, Fares of . . . . .	76
Commissioners and Trustees . . . . .	72
Coins, Value of . . . . .	64
Corporation of Montreal . . . . .	72
Courts of Justice . . . . .	35
Customs Department . . . . .	48
"    "    Table of Duties on Imports, . . . . .	49
Directory to Public Offices . . . . .	33
Eclipses, Festivals, Fetes, &c . . . . .	9
Executive Council . . . . .	23
Fire Companies, Engine Houses, Captains, &c . . . . .	77
Free Masons . . . . .	110
Governor General, Aides de Camp, &c . . . . .	23
Governors of Canada, A List of . . . . .	31
Herschell's Weather Table . . . . .	21
Inspectors of Produce, and Fees . . . . .	95
Justices of the Peace . . . . .	39
Legislative Council . . . . .	24
Legislative Assembly—Permanent Officers of . . . . .	25
Masters and Servants—By-Law to regulate the duties of . . . . .	69



	Page
Medical—College of Physicians and Surgeons . . . .	83
School of Medicine and Surgery . . . . .	84
Meteorological Tables . . . . .	117
Miscellaneous . . . . .	84
Municipal Taxes . . . . .	66
National Societies . . . . .	96
Notaries Public . . . . .	42
Odd Fellows . . . . .	113
Physicians . . . . .	82
Police, Montreal . . . . .	77
Public Institutions—Academical . . . . .	85
Literary . . . . .	88
Post Office Department . . . . .	44
Regulations and Rates . . . . .	46
Public Companies . . . . .	92
Rechabites . . . . .	115
Registrars (County and Fees . . . . .	43
Telegraph, Rates of . . . . .	109
Trinity Board . . . . .	99

Latitu

QUEBEC

MONTR

age  
83  
84  
117  
84  
66  
96  
42  
113  
82  
77  
85  
88  
44  
46  
92  
115  
43  
109  
99

**Latitude & Longitude of Montreal & Quebec.**

---

	<i>Latitude.</i>	<i>Longitude.</i>
QUEBEC, .....46° 49' 00" N.		71° 13' 45" W.
MONTREAL, . .....45° 30' 26" N.		73° 34' 29" W.

Of t  
Of t  
Since  
Since  
Since

Of th

In  
Sun,

I.—  
Mont

Beg

Gre

Enc

Dur

of the

limb.

II.—  
visible

Con

Mod

Mag

on the

III.—  
at Mor

Ascen

will be

IV.—  
visible

3h, 14

V.—  
and 13

# ALMANACK,

&c.

## EPOCHS.

Of the Mundane <i>Æra</i> , .....	5851
Of the vulgar Christian <i>Æra</i> , .....	1848
Since the Discovery of America, .....	356
Since the Foundation of Quebec, .....	240
Since the Treaty which confirmed the possession of Canada to the British, .....	82
Of the Reign of Her Majesty Queen Victoria, .....	11

## ECLIPSES.

In the year 1848 there will be four Eclipses of the Sun, two of the Moon, and a Transit of Mercury.

I.—A Partial Eclipse of the Sun, March 5th, visible at Montreal, as follows:—

Begins,.....7h. 40m.)	} Mean time in the Morning
Greatest Phase, 8h. 21m.)	
Ends.....9h. 1m.)	

Duration of visibility, 1 hour 21 minutes. Magnitude of the Eclipse (Sun's diameter = 1) 0.26 on the southern limb.

II.—A Total Eclipse of the Moon, March 19th, invisible at Montreal.

Conjunction in Right Ascension...4h. 22m.)	} Mean
Moon rises at time of last contact with dark shadow,..... 6h. 12m.)	

Magnitude of the Eclipse (Moon's diameter = 1) 1.601 on the northern limb.

III.—A Partial Eclipse of the Sun, April 3, invisible at Montreal. The mean time of conjunction in Right Ascension will be at 5h. 15m. evening. This Eclipse will be seen only from the Southern Ocean.

IV.—A Partial Eclipse of the Sun, August 28th, invisible at Montreal. Conjunction in Right Ascension at 3h. 14m., mean time in the evening.

V.—A Total Eclipse of the Moon, September 12th and 13th, visible at Montreal, as follows:—

First contact with the Dark Shadow,...11 37.0 mean time in the evening of the 12th.

1st total immersion of the shadow, 0 35.3	} Mean time in morning of the 13th.
Middle of the Eclipse..... 1 24.7	
Last total immersion in the shadow, 2 14.1	
Last contact with the shadow,..... 3 12.4	

Duration of visibility 3 hours 35 minutes 24 seconds.  
 Magnitude of the Eclipse (Moon's diameter = 1) 1.702 on the southern limb.

VI.—A Partial Eclipse of the Sun, September 27th, invisible at Montreal. Mean time of conjunction in Right Ascension, 3 hours 38 minutes, in the morning. This Eclipse will be chiefly visible from the northern parts of Europe and Asia.

### MOVEABLE FESTIVALS.

Septuagesima.....Feby. 20	Low Sunday, .....April 30
Quinquagesima...March 5	Rogation Sunday...May 28
Ash Wednesday, March 8	Ascension Day, ...June 1
1st Sund in Lent, March 12	Pentecost,.....June 11
Palm Sunday, ... ..April 16	Trinity Sunday, ...June 18
Good Friday, .....April 21	Corpus Christi,.....June 22
Easter Sunday, ...April 23	Advent Sunday ...Decr. 3

### FETES D'OBLIGATION.

Circumcision, .....	January 1
Epiphany, .....	January 6
Annunciation, .....	March 25
Good Friday, .....	April 21
Ascension Day, .....	June 1
Corpus Christi, .....	June 22
Saint Peter and Saint Paul,.....	June 29
All Saints' Day, .....	November 1
Conception B. V. M., .....	December 8
Christmas Day.....	December 25

### COMMENCEMENT OF THE SEASONS.

Spring begins, March,...20th day, 6h. 25m. Morning.  
 Summer begins, June,...21st day, 3h. 21m. Morning.  
 Autumn begins, September...22d day, 5h. 25m. Evening.  
 Winter begins, December...21st day, 11h. 6m. Morning.

DA  
 M.  
 1  
 2  
 3  
 4  
 5  
 6  
 7  
 8  
 9  
 10  
 11  
 12  
 13  
 14  
 15  
 16  
 17  
 18  
 19  
 20  
 21  
 22  
 23  
 24  
 25  
 26  
 27  
 28  
 29  
 30  
 31

# JANUARY.



New Moon,..... 6th day, 7h. 13m. Morn.  
 First Quarter...13th day, 6h. 52m. Morn.  
 Full Moon,.....20th day, 7h. 10m. Morn.  
 Last Quarter,...28th day, 7h. 4m. Morn.

DAYS		FESTIVALS, &c.	SUN		MOON
M.	W.		rises	sets.	r. & s.
1	Sa	CIRCUMCISION. <i>Fete d'Obliga.</i>	7 41	4 27	2 44
2	SU	<i>2nd Sunday after Christmas.</i>	7 41	4 27	3 42
3	M	Cicero born, B. C. 107.	7 41	4 28	4 40
4	Tu	West Indies discovered, 1492.	7 41	4 29	5 36
5	W	Massacre in Affghanistan, 1842.	7 41	4 30	6 30
6	Th	EPIPHANY. <i>Fete d'Obligation.</i>	7 41	4 31	sets.
7	Fr	Fenelon died, 1715.	7 40	4 31	6 17
8	Sa	<i>Lucian.</i> Bat. New Orleans, 1815	7 40	4 32	7 23
9	SU	<i>1st Sunday after Epiphany</i>	7 39	4 33	8 33
10	M	Sir C. Bagot ar. in Canada, 1842	7 39	4 34	9 43
11	Tu	Linnæus died, 1778.	7 39	4 35	10 2
12	W	Lavater died, 1801.	7 38	4 36	10 54
13	Th	<i>Hilary.</i> Halley died, 1801.	7 38	4 38	morn
14	Fr	Steamer Lexington burnt, 1840.	7 37	4 40	1 14
15	Sa	Queen Elizabeth crowned, 1559	7 37	4 41	2 22
16	SU	<i>2nd Sunday after Epiphany.</i>	7 36	4 43	3 30
17	M	Benjamin Franklin born, 1706.	7 36	4 45	4 33
18	Tu	<i>Prisca.</i> Rebels executed, 1839.	7 35	4 46	5 31
19	W	James Watt born, 1736.	7 35	4 48	6 24
20	Th	<i>Fabian.</i> Garrick died, 1779.	7 34	4 50	rises.
21	Fr.	<i>Agnes.</i> Louis 16th beh., 1793.	7 33	4 52	6 33
22	Sa	<i>Vincent.</i> Byron born, 1788.	7 32	4 53	7 35
23	SU	<i>3rd Sunday after Epiphany.</i>	7 32	4 54	8 35
24	M	Charles J. Fox born, 1749.	7 31	4 56	9 34
25	Tu	<i>Con. St. Paul.</i> Burns born, 1759	7 30	4 57	10 33
26	W	Dr. Jenner died, 1823.	7 29	4 58	11 32
27	Th	Duke of Sussex born, 1773.	7 28	4 59	morn
28	Fr.	Henry VIII. died, 1547.	7 27	5 0	0 30
29	Sa	Lord Elgin arrived, 1847.	7 26	5 2	1 28
30	SU	<i>4th Sunday after Epiphany.</i>	7 25	5 4	2 25
31	M	Ben Johnson born, 1574.	7 24	5 6	3 23

# FEBRUARY.



New Moon,..... 4th day. 8h. 48m. Evg.  
 First Quarter,...11th day, 3h. 2m. Evg.  
 Full Moon,.....18th day, 11h. 3m. Evg.  
 Last Quarter....27th day, 3h. 28m. Morn.

DAYS		FESTIVALS, &c.	SUN		MOON	
M.	W.		rises	sets.	r.	& s.
1	Tu	Charlevoix died, 1761.	7 22	5 7	7 16	
2	W	<i>Purification B.V.M.</i>	7 21	5 8	5 39	
3	Th	<i>Blaise.</i> Eustratia taken, 1781.	7 20	5 9	5 56	
4	Fr	Cess. hos. b. G. B. & U. S. 1783.	7 19	5 10	sets	
5	Sa	Earthquake in Canada, 1663.	7 17	5 12	6 15	
6	SU	<i>5th Sunday after Epiphany.</i>	7 16	5 13	7 27	
7	M	Pitt's administration dis. 1801.	7 15	5 14	8 40	
8	Tu	Earthquake in W. Indies, 1843.	7 14	5 16	10 12	
9	W	Canada ceded to British, 1763.	7 12	5 18	11 4	
10	Th	Battle of Sabraon, India, 1846	7 10	5 20	morn	
11	Fr	[Queen Victoria married, 1840	7 9	5 21	0 14	
12	Sa	Revolution in Mexico, 1845.	7 8	5 22	1 22	
13	SU	<i>6th Sunday after Epiphany.</i>	7 7	5 23	2 26	
14	M	<i>Valentine.</i> Blackstone d. 1780.	7 5	5 25	3 25	
15	Tu	National Debt contracted, 1500.	7 3	5 27	4 18	
16	W	Ghent Treaty ratified, 1815.	7 2	5 28	5 5	
17	Th	Michael Angelo died, 1563.	7 0	5 30	5 41	
18	Fr	Insurrection in Poland, 1846.	6 58	5 31	rises.	
19	Sa	Galileo born, 1564.	6 56	5 32	6 22	
20	SU	<i>Septuagesima Sunday.</i>	6 54	5 34	7 22	
21	M	92 Resolutions passed, 1834.	6 53	5 35	8 17	
22	Tu	Washington born, 1732.	6 51	5 36	9 20	
23	W	James I. of Scotland murd, 1437	6 49	5 37	10 18	
24	Th	<i>Matthias.</i> Handel born, 1684.	6 47	5 39	11 16	
25	Fr	Canton taken by British, 1841.	6 46	5 41	morn	
26	Sa	J. P. Kemble died, 1823.	6 45	5 42	0 13	
27	SU	<i>Sexagesima Sunday.</i>	6 43	5 43	1 10	
28	M	Explo. on board Princeton, 1844	6 42	5 44	2 4	
29	Tu	Rossini born, 1792.	6 41	5 46	2 56	

D  
M.

1  
2  
3  
4  
5  
6  
7  
8  
9  
10  
11  
12  
13  
14  
15  
16  
17  
18  
19  
20  
21  
22  
23  
24  
25  
26  
27  
28  
29  
30  
31



# MARCH.



New Moon..... 5th day, 8h. 23m. Morn.  
 First Quarter,...11th day, 11h. 47m. Evg.  
 Full Moon, .....19th day, 4h. 16m. Evg.  
 Last Quarter,...27th day, 8h. 24m. Evg.

DAYS M.	W.	FESTIVALS, &c.	SUN		MOON
			rises	sets.	r. & s.
1	W	ST. DAVID.	6 38	5 47	3 45
2	Th	<i>Chadmus.</i> Wesley died, 1791.	6 36	5 48	4 30
3	Fr	Battle Point-au-Pelé, U.C. 1838	6 34	5 49	5 12
4	Sa	Polk inaug. President U.S. 1845	6 33	5 50	5 51
5	SU	<i>Quinquagesima Sunday.</i>	6 31	5 52	sets.
6	M	Michael Angelo, born, 1475.	6 29	5 53	7 32
7	Tu	Lord Collingwood died, 1810.	6 27	5 55	8 46
8	W	<i>Ash Wednesday.</i>	6 25	5 56	10 0
9	Th	Rizzio assassinated, 1569.	6 23	5 58	11 11
10	Fr	Benjamin West died, 1826.	6 20	5 59	morn
11	Sa	Steamer President left N.Y. 1841	6 18	6 0	0 18
12	SU	<i>1st Sunday in Lent.</i>	6 15	6 1	1 20
13	M	Planet Herschel discovered, 1781	6 13	6 2	2 25
14	Tu	Admiral Byng shot, 1757.	6 12	6 4	3 3
15	W	Andrew Jackson born, 1767.	6 10	6 7	3 46
16	Th	Bowditch died, 1832.	6 8	6 8	4 13
17	Fr	ST. PATRICK.	6 7	6 9	4 46
18	Sa	Walpole died, 1797.	6 6	6 10	5 27
19	SU	<i>2nd Sunday in Lent.</i>	6 5	6 12	rises.
20	M	I. Newton died, 1727.	6 3	6 13	7 11
21	Tu	Archbp. Cranmer burnt, 1556.	6 0	6 14	8 11
22	W	Stamp Act passed, 1765.	5 58	6 15	9 7
23	Th	A. Von Weber died, 1827.	5 56	6 17	10 4
24	Fr	Queen Elizabeth died, 1603.	5 54	6 19	11 1
25	Sa	<i>Annunciation B.V.M. Lady-day</i>	5 53	6 20	11 55
26	SU	<i>3rd Sunday in Lent.</i>	5 52	6 21	morn
27	M	Peace of Amiens, 1802.	5 50	6 22	0 48
28	Tu	Canada ceded to France, 1632.	5 48	6 23	1 36
29	W	Lord Metcalfe arr. in Canada, '43	5 46	6 24	2 22
30	Th	Paris capitulates, 1814.	5 45	6 25	3 4
31	Fr	Allies enter Paris, 1814.	5 43	6 26	3 43



# A P R I L .



New Moon,..... 3rd day, 8h. 29m. Evg.  
 First Quarter,...10th day, 9h. 55m. Morn.  
 Full Moon, .....18th day, 9h. 37m. Morn.  
 Last Quarter,...26th day, 9h. 26m. Morn.

DAYS		FESTIVALS, &c.	SUN		MOON
M.	W.		rises	sets.	r. & s.
1	Sa	War b. Turkey and Egypt, 1832	5 41	6 28	4 19
2	SU	4th Sunday in Lent.	5 39	6 59	5 57
3	M	Richard. Bp. Heber died, 1826	5 37	6 30	sets.
4	Tu	Ambrose. Goldsmith died, 1774	5 35	6 31	7 35
5	W	Danton executed, 1793.	5 33	6 33	8 50
6	Th	Napoleon sent to Elba, 1814.	5 32	6 34	10 2
7	Fr	Wadsworth born, 1770.	5 30	6 35	11 7
8	Sa	Hudson's Bay Co. estab. 1692.	5 28	6 37	morn
9	SU	5th Sunday in Lent.	5 26	6 39	0 8
10	M	Admiral Byron died, 1786.	5 24	6 40	1 1
11	Tu	Geo. Canning born, 1770.	5 23	6 41	1 46
12	W	Rodney took French fleet, 1782.	5 21	6 42	2 25
13	Th	Catholic Eman. assented, 1829.	5 19	6 44	2 59
14	Fr	Battle of Alamanza, 1707.	5 17	6 46	3 30
15	Sa	Battle of Culloden, 1746.	5 16	5 47	3 58
16	SU	Palm Sunday.	5 14	6 48	4 26
17	M	Dr. Franklin died, 1790.	5 12	6 49	4 53
18	Tu	American Revolution, 1775.	5 10	6 50	rises.
19	W	Alphege. Byron died, 1824.	5 8	6 51	7 58
20	Th	Abernethy died, 1831.	5 6	6 52	8 55
21	Fr	GOOD FRIDAY.	5 4	6 54	9 50
22	Sa	Fielding born, 1707.	5 2	6 56	10 42
23	SU	Easter Sunday. ST. GEORGE.	5 0	6 57	11 32
24	M	Shakspeare born 1554; died 1616	4 59	6 58	morn
25	Tu	Mark. Princess Mary b. 1843.	4 58	6 59	0 18
26	W	David Hume born, 1711.	4 56	7 0	1 0
27	Th	Sir Wm. Jones died, 1794.	4 55	7 1	1 39
28	Fr	Battle of York, (U.C.) 1813.	4 54	7 2	2 15
29	Sa	War with French dec. 1803.	4 52	7 3	2 50
30	SU	Low Sunday.	4 51	7 5	3 24

# M A Y.



New Moon,..... 3rd day, 2h. 21m. Morn.  
 First Quarter,... 9th day, 10h. 2m. Evg.  
 Full Moon, .....18th day, 1h. 47m. Morn.  
 Last Quarter, ...25th day, 6h. 52m. Evg.

DAYS	FESTIVALS, &c.		SUN		MOON
			rises	sets.	r. & s.
M.	W.				
1	M	<i>Philip and James.</i> Union of	4 49	7 6	3 59
2	Tu	[England and Scotland, 1707.	4 48	7 7	4 38
3	W	Jamaica discovered, 1494.	4 47	7 8	sets.
4	Th	Siege of Quebec raised, 1776.	4 45	7 9	8 48
5	Fr	Napoleon Bonaparte died, 1821.	4 43	7 11	9 53
6	Sa	<i>John.</i> Battle of Badajoz, 1812.	4 42	7 12	10 51
7	SU	<i>2nd Sunday after Easter.</i>	4 40	7 13	11 42
8	M	Battle Rio Grande, 1846.	4 38	7 14	morn
9	Tu	Corp. and Test Acts repld. 1828	4 37	7 15	0 14
10	W	Battle of Lodi, 1796.	4 36	7 17	1 1
11	Th	Earl of Chatham died, 1778.	4 35	7 18	1 33
12	Fr	Perceval assassinated, 1812.	4 33	7 19	2 3
13	Sa	H. Grattan died, 1820.	4 32	7 20	2 30
14	SU	<i>3rd Sunday after Easter.</i>	4 32	7 21	2 57
15	M	Daniel O'Connell died, 1847.	4 30	7 23	2 25
16	Tu	Talleyrand died, 1838.	4 29	7 24	3 54
17	W	Great fire at Montreal, 1765.	4 28	7 25	4 25
18	Th	Sir Charles Bagot died, 1843.	4 27	7 26	rises.
19	Fr	<i>Dunstan.</i> A. Boleyn beh. 1535.	4 26	7 29	8 39
20	Sa	Lafayette died, 1834.	4 25	7 30	9 31
21	SU	<i>4th Sunday after Easter.</i>	4 24	7 31	10 18
22	M	Battle of Bautzen, 1813.	4 23	7 32	11 1
23	Tu	Linnæus born, 1707.	4 22	7 33	11 41
24	W	Queen Victoria born, 1819.	4 21	7 34	morn
25	Th	Princess Helena Augusta b. 1846	4 19	7 35	0 17
26	Fr	<i>Augustin.</i> Haydn died, 1809.	4 18	7 36	0 51
27	Sa	Durham arr. at Quebec, 1838.	4 17	7 37	1 24
28	SU	<i>Rogation Sunday.</i> Great fire at	4 17	7 38	1 58
29	M	[Quebec, 1845.	4 16	7 39	2 43
30	Tu	Voltaire died, 1778.	4 16	7 40	3 12
31	W	Joan of Arc burnt, 1431.	4 15	7 40	3 53

# JUNE.



New Moon,..... 1st day, 9h. 45m. Morn.  
 First Quarter,... 8th day, 0h. 21m. Evg.  
 Full Moon, .....16th day, 4h. 4m. Evg.  
 Last Quarter,...24th day, 1h. 33m. Morn.  
 New Moon,.....30th day, 5h. 26m. Evg.

DAYS		FESTIVALS, &c.	SUN		MOON
M.	W.		rises	sets.	r. & s.
1	Th	ASCENSION DAY	4 15 7 41		sets.
2	Fr	Riots in London, 1780.	4 15 7 41		8 31
3	Sa	Reign of Terror in France, 1793	4 14 7 42		9 21
4	SU	<i>Sunday after Ascension.</i>	4 14 7 43		10 19
5	M	<i>Boniface.</i> VonWeber d. 1826.	4 13 7 44		11 3
6	Tu	Bentham died, 1832.	4 13 7 45		11 35
7	W	Reform Bill sanctioned, 1832.	4 13 7 46		morn
8	Th	The Black Prince died, 1376.	4 12 7 47		0 5
9	Fr	Mrs. Siddons died, 1831.	4 12 7 48		0 36
10	Sa	Cholera ap. at Montreal, 1832.	4 11 7 48		1 2
11	SU	PENTECOST— <i>Whit Sunday.</i>	4 11 7 49		1 29
12	M	Quebec Theatre burnt, 1846.	4 11 7 49		1 57
13	Tu	Lord Hastings beheaded, 1483.	4 11 7 49		2 27
14	W	Battle of Marengo, 1800.	4 11 7 50		3 0
15	Th	Magna Charta signed, 1215.	4 10 7 50		3 38
16	Fr	Duke of Marlborough died, 1722	4 10 7 50		rises.
17	Sa	<i>Alban.</i> Wesley born, 1703.	4 10 7 50		8 16
18	SU	<i>Trinity Sunday.</i>	4 10 7 51		9 2
19	M	Gov. Craig left for England, 1811	4 11 7 51		9 42
20	Tu	Wm. IV. d—acces. Victoria, 1837	4 11 7 51		10 19
21	W	Longest Day.	4 11 7 52		10 54
22	Th	CORPUS CHRISTI.	4 11 7 52		11 27
23	Fr	Akenside born, 1770.	4 12 7 52		11 59
24	Sa	ST. JOHN BAPTISTE.	4 12 7 53		morn
25	SU	<i>1st Sunday after Trinity.</i>	4 12 7 53		0 33
26	M	George IV. died, 1830.	4 13 7 53		1 9
27	Tu	Dr. Dodd executed, 1777.	4 13 7 53		1 49
28	W	Victoria crowned, 1838. [2d great	4 13 7 52		2 32
29	Th	<i>Peter &amp; Paul</i> [fire at Quebec '45	4 14 7 52		3 21
30	Fr	Earl of Argyle beheaded, 1685.	4 14 7 52		sets.

# JULY.



New Moon,.....30th day, 2h. 31m. Evg.  
 First Quarter,... 8th day, 4h. 36m. Morn.  
 Full Moon, .....16th day, 4h. 26m. Morn.  
 Last Quarter,...23rd day, 6h. 33m. Morn.

DAYS		FESTIVALS, &c.	SUN		MOON	
M.	W.		rises	sets.	r.	& s.
1	Sa	Massacre at Wyoming, 1778	4 15	7 52	8	9
2	SU	2nd Sunday after Trinity.	4 15	7 52	8	43
3	M	Quebec founded, 1608.	4 16	7 52	9	22
4	Tu	73rd year U. S. Independence.	4 16	7 51	10	6
5	W	Don Miguel's fleet capt., 1833.	4 16	7 51	10	36
6	Th	Ticonderago taken, 1777.	4 17	7 51	11	4
7	Fr	R. B. Sheridan died, 1816.	4 17	7 51	11	31
8	Sa	Edmund Burke died, 1797.	4 18	7 50	morn	
9	SU	3rd Sunday after Trinity.	4 19	7 50	0	1
10	M	Columbus born, 1447.	4 20	7 50	0	29
11	Tu	Canada invaded by Amer. 1812	4 21	7 49	1	1
12	W	Battle of the Boyne, 1690.	4 22	7 48	1	36
13	Th	French Revolution, 1789.	4 23	7 47	2	17
14	Fr	Duke of Orleans killed, 1842.	4 24	7 46	3	2
15	Sa	Swithin. Mrs. Siddons b. 1755.	4 25	7 45	3	43
16	SU	4th Sunday after Trinity.	4 26	7 44	rises	
17	M	Dr Watts born, 1674.	4 27	7 43	8	21
18	Tu	John Hampden killed, 1643.	4 28	7 43	8	57
19	W	Kirk takes Quebec, 1629.	4 29	7 42	9	31
20	Th	Margaret. Playfair died, 1819	4 30	7 41	10	4
21	Fr	Burns born, 1759.	4 31	7 40	10	37
22	Sa	Magdalen. Bat. Salamanca, 1812	4 32	7 39	11	11
23	SU	5th Sunday after Trinity.	4 33	7 38	11	48
24	M	Irish Rebellion, 1803.	4 34	7 37	11	52
25	Tu	James. Bat Lundy's Lane, 1813	4 35	7 36	morn	
26	W	Anne. Coleridge died, 1834.	4 36	7 35	1	16
27	Th	Turenne killed, 1675.	5 37	7 34	2	8
28	Fr	Battle of Talavera, 1809.	4 38	7 33	3	5
29	Sa	Lord Durham died, 1840.	4 39	7 32	4	7
30	SU	6th Sunday after Trinity.	4 41	7 31	sets.	
31	M	Gibraltar taken, 1604.	4 42	7 30	8	3

# AUGUST.



New Moon,.....28th day, 2h. 7m. Evg.  
 First Quarter,... 6th day, 10h. 2m. Evg.  
 Full Moon, .....14th day, 3h. 22m. Evg.  
 Last Quarter,...21st day, 11h. 13m. Morn.

DAYS		FESTIVALS, &c.	SUN		MOON
M.	W.		rises	sets.	r. & s.
1	Tu	<i>Lammas. Bat. of the Nile, 1798</i>	4 45	7 28	8 36
2	W	Napoleon declared Consul, 1802	4 46	7 27	9 5
3	Th	Sir R. Arkwright died, 1792	4 47	7 26	9 34
4	Fr	Fire at Laprairie, 1846	4 48	7 25	10 2
5	Sa	Prince Alfred born, 1844	4 49	7 23	10 31
6	SU	<i>7th Sunday after Trinity</i>	4 50	7 22	11 1
7	M	<i>Name of Jesus</i>	4 51	7 21	11 35
8	Tu	George Canning died, 1827	4 52	7 20	morn
9	W	Dryden born, 1631	4 54	7 18	0 22
10	Th	<i>Lawrence</i>	4 55	7 16	0 55
11	Fr	Charleston Convent dest. 1834	4 56	7 15	1 43
12	Sa	George IV. born, 1762	4 57	7 14	2 38
13	SU	<i>8th Sunday after Trinity</i>	4 58	7 12	3 38
14	M	Printing Invented, 1437	5 0	7 10	rises
15	Tu	Bonaparte born, 1769. Scott b.	5 1	7 8	7 32
16	W	Am. def. at Cambden, 1780 [1771	5 2	7 7	8 6
17	Th	Duchess of Kent born, 1786	5 3	7 6	8 39
18	Fr	Steamboats invented, 1807.	5 4	7 4	9 14
19	Sa	Royal George sunk, 1782	5 5	7 2	9 50
20	SU	<i>9th Sunday after Trinity</i>	5 6	7 0	10 20
21	M	Battle of Vimiera, 1808	5 7	6 59	11 15
22	Tu	Battle of Bosworth, 1485	5 8	6 57	morn
23	W	Governor Gosford arrived, 1835	5 9	6 55	0 3
24	Th	<i>Bartholemew</i>	5 10	6 53	0 58
25	Fr	Washington burnt, 1814	5 11	6 51	1 56
26	Sa	Prince Albert born, 1819	5 12	6 50	2 58
27	SU	<i>10th Sunday after Trinity</i>	5 13	6 48	4 1
28	M	<i>Augustin</i> Grotius died, 1645	5 14	6 46	sets
29	Tu	St. John Baptist beheaded	5 16	6 44	7 6
30	W	Dutch fleet taken, 1799	5 18	6 42	7 35
31	Th	San Sebastian taken, 1815	5 19	6 40	8 5



DAY	
M.	W.
1	F
2	S
3	S
4	M
5	T
6	W
7	T
8	F
9	S
10	SU
11	M
12	Tu
13	W
14	Th
15	F
16	Sa
17	SU
18	M
19	Tu
20	W
21	Th
22	F
23	Sa
24	SU
25	M
26	Tu
27	W
28	Th
29	F
30	Sa



# SEPTEMBER.



First Quarter,... 5th day, 3h. 49m. Evg.  
 New Moon,.....27th day, 4h 41m. Morn.  
 Full Moon, .....13th day, 1h. 24m. Morn.  
 Last Quarter,...19th day, 5h. 3m. Evg.

Evg.  
 Evg.  
 Evg.  
 Morn.

MOON  
*r. & s.*  
 8 36  
 9 5  
 9 34  
 10 2  
 10 31  
 11 1  
 11 35  
 morn  
 0 22  
 0 55  
 1 43  
 2 38  
 3 38  
*rises*  
 7 32  
 8 6  
 8 39  
 9 14  
 9 50  
 0 20  
 1 15  
 morn  
 0 3  
 0 58  
 1 56  
 2 58  
 4 1  
*sets*  
 7 6  
 7 35  
 8 5

DAYS	FESTIVALS, &c.		SUN		MOON <i>r. &amp; s.</i>
	M.	W.	<i>rises</i>	<i>sets</i>	
1	Fr	Cartier discov. Saguenay, 1535	5 21	6 38	8 31
2	Sa	Great fire of London, 1666	5 22	6 37	9 1
3	SU	11th Sunday after Trinity	5 23	6 35	9 34
4	M	River Hudson discovered, 1609	5 24	6 33	10 9
5	Tu	Lord Metcalfe died, 1846.	5 26	6 31	10 49
6	W	Warsaw taken, 1831	5 27	6 29	11 34
7	Th	Montreal capitulated, 1760	5 28	6 27	morn
8	Fr	<i>Nativity B. V. Mary.</i>	5 29	6 25	0 25
9	Sa	William IV. crowned, 1830	5 30	6 23	1 22
10	SU	12th Sunday after Trinity	5 32	6 21	2 24
11	M	Battle Lake Champlain. 1814	5 33	6 20	3 29
12	Tu	C. J. Fox died, 1806	5 34	6 18	4 39
13	W	Wolfe killed, 1759	5 36	6 15	<i>rises</i>
14	Th	<i>Holy Cross</i>	5 38	6 14	7 12
15	Fr	Moscow burnt, 1812	5 39	6 12	7 49
16	Sa	New-York taken by Brit. 1776	5 40	6 10	8 29
17	SU	13th Sunday after Trinity	5 41	6 8	9 12
18	M	Quebec capitulates, 1759.	5 42	6 4	10 1
19	Tu	Lord Sydenham died, 1841	5 44	6 2	10 54
20	W	Royalty abol. in France, 1792	5 46	6 0	11 51
21	Th	<i>Matthew.</i> Scott died, 1832	5 47	5 58	morn
22	Fr	George III. crowned, 1761	5 48	5 56	0 51
23	Sa	Autumn commences	5 49	5 54	1 52
24	SU	14th Sunday after Trinity	5 50	5 52	2 55
25	M	Mrs. Hemans born, 1794	5 51	5 51	3 56
26	Tu	<i>Cyprian.</i> Werner born, 1750	5 52	5 49	4 58
27	W	Battle of Busaco, 1810	5 53	5 47	<i>sets.</i>
28	Th	2nd voyage of Columbus, 1493	5 54	5 45	6 33
29	Fr	<i>Michaelmas Day</i>	5 55	5 44	7 2
30	Sa	<i>Jerome.</i> Whitefield died, 1770	5 56	5 43	7 33

# OCTOBER.



First Quarter,... 5th day, 9h. 6m. Morn.  
 Full Moon, .....12th day, 11h. 1m. Morn.  
 Last Quarter,...19th day, 1h. 33m. Morn.  
 New Moon,.....26th day, 9h. 52m. Evg.

DAYS		FESTIVALS, &c.	SUN		MOON	
M.	W.		rises	sets.	r. & s.	
1	SU	15th Sunday after Trinity	5 58	5 41	8	8
2	M	Cartier arr. at Montreal, 1534	6 0	5 39	8	45
3	Tu	Dey of Algiers strangled, 1817	6 1	5 37	9	28
4	W	Belgian Independence, 1830	6 2	5 35	10	15
5	Th	America discovered, 1492	6 3	5 33	11	9
6	Fr	L. Philipe visits England, 1844	6 4	5 32	morn	
7	Sa	Fire at Miramichi, 1825	6 5	5 30	0	7
8	SU	16th Sunday after Trinity	6 7	5 28	1	5
9	M	Denis Battle Savannah, 1779	6 8	5 26	2	15
10	Tu	Benjamin West born, 1783	6 9	5 24	3	24
11	W	Admiral Duncan beat Dutch	6 11	5 23	4	36
12	Th	[fleet, 1797	6 13	5 21	rises	
13	Fr	Battle of Queenston, 1812	6 14	5 19	6	23
14	Sa	Murat shot, 1815	6 15	5 17	7	5
15	SU	17th Sunday after Trinity	6 16	5 15	7	54
16	M	Kosciusko died, 1817	6 18	5 14	8	46
17	Tu	Etheldreda Wilkes born, 1727	6 20	5 12	9	44
18	W	Luke Battle of Leipsic, 1813	6 21	5 11	10	34
19	Th	Dean Swift died 1845	6 22	5 9	11	46
20	Fr	Battle of Navarino, 1827	6 23	5 7	morn	
21	Sa	Trafalgar—Nelson killed, 1805	6 24	5 6	0	49
22	SU	18th Sunday after Trinity	6 26	5 3	1	50
23	M	Colborne leaves Canada, 1839	6 28	5 2	2	50
24	Tu	First British Parliament, 1707	6 29	5 0	3	51
25	W	Crispin Hogarth died, 1794	6 30	4 58	4	50
26	Th	Battle of Chateauguay, 1813	6 34	4 57	sets	
27	Fr	Captain Cook born, 1728	6 32	4 55	5	35
28	Sa	Simon and Jude	6 35	4 53	6	7
29	SU	19th Sunday after Trinity	6 36	4 52	6	44
30	M	Dr Cartwright died, 1823	6 37	4 51	7	24
31	Tu	Allhallows' Eve	6 38	4 50	8	10

DAYS	
M.	W.
1	W
2	Th
3	Fr
4	Sa
5	SU
6	M
7	Tu
8	W
9	Th
10	Fr
11	Sa
12	SU
13	M
14	Tu
15	W
16	Th
17	Fr
18	Sa
19	SU
20	M
21	Tu
22	W
23	Th
24	Fr
25	Sa
26	SU
27	M
28	Tu
29	W
30	Th

# NOVEMBER.



First Quarter,... 4th day, 1h. 9m. Morn.  
 Full Moon, .....10th day, 8h 41m. Evg.  
 Last Quarter,...17th day, 1h. 52m. Evg.  
 New Moon,.....25th day, 4h. 35m. Evg.

Morn.  
 Morn.  
 Morn.  
 Evg.

MOON <i>r. &amp; s.</i>	DAYS		FESTIVALS, &c.	SUN		MOON <i>r. &amp; s.</i>
	M.	W.		<i>rises</i>	<i>sets</i>	
8 8	1	W	<i>All Saints.</i> Durham leaves Que-	6 39	4 48	9 1
8 45	2	Th	<i>All Souls</i> bec, 1838	6 40	4 46	9 55
9 28	3	Fr	St Jean d'Acre taken, 1840	6 42	4 44	10 55
10 15	4	Sa	Martial Law proclaimed, 1838	6 43	4 43	11 58
11 9	5	SU	<i>20th Sunday after Trinity</i>	6 45	4 42	morn
morn	6	M	Riots in Montreal, 1837	6 47	4 41	1 3
0 7	7	Tu	Finland surr. to Russia, 1808	6 48	4 39	2 13
1 5	8	W	Milton died, 1674	6 49	4 38	3 24
2 15	9	Th	Prince of Wales born, 1841	6 50	4 37	4 40
3 24	10	Fr	Martin Luther born, 1483	6 51	4 36	<i>rises</i>
4 36	11	Sa	<i>Martin</i>	6 52	4 35	5 41
<i>rises</i>	12	SU	<i>21st Sunday after Trinity</i>	6 53	4 34	6 32
6 23	13	M	<i>Britius</i> Montreal taken, 1775	6 54	4 33	7 30
7 5	14	Tu	Montgomery before Quebec, '75	6 55	4 32	8 32
7 54	15	W	<i>Machutus</i>	6 57	4 30	9 35
8 46	16	Th	Austrians take Cracow, 1846.	6 59	4 28	10 39
9 44	17	Fr	Lord Erskine died, 1823	7 0	4 27	11 43
10 34	18	Sa	Cortes sailed for Mexico, 1518	7 2	4 26	morn
11 46	19	SU	<i>22nd Sunday after Trinity</i>	7 4	4 25	0 44
morn	20	M	<i>Edmund.</i>	7 6	4 24	1 45
0 49	21	Tu	Princess Royal born, 1840	7 7	4 23	2 45
1 50	22	W	<i>Cecilia</i> Tillotson died, 1694	7 9	4 23	3 42
2 50	23	Th	<i>Clement</i> Weir murdered, 1837	7 10	4 22	4 42
3 51	24	Fr	Peace with United States, 1814	7 11	4 22	5 39
4 50	25	Sa	Battle of St Charles. 1837.	7 12	4 21	<i>sets</i>
<i>sets</i>	26	SU	<i>23rd Sunday after Trinity</i>	7 13	4 21	5 13
5 35	27	M	Baldwin ministry resign, 1843	7 14	4 20	6 7
6 7	28	Tu	Woolsey died, 1530	7 15	4 20	6 55
6 44	29	W	Polish Revolution, 1830	7 17	4 19	7 50
7 24	30	Th	ST. ANDREW	7 19	4 19	8 56



# D E C E M B E R .



First Quarter,... 3rd day, 3h. 12m. Evg.  
 Full Moon, ... 10th day, 6h. 50m. Morn.  
 Last Quarter,... 17th day, 6h. 19m. Morn.  
 New Moon,..... 25th day, 11h. 28m. Morn.

DAYS		FESTIVALS, &c.	SUN		MOON
M.	W.		rises	sets	r. & s.
1	Fr	Pope Leo X. died, 1521	7 30	4 18	9 47
2	Sa	Battle of Austerlitz, 1805	7 21	4 18	10 50
3	SU	<i>Advent Sunday</i>	7 32	4 18	11 56
4	M	Cardinal Richelieu died, 1642	7 23	4 18	morn
5	Tu	Earl of Oxford died, 1661	7 24	4 18	1 3
6	W	<i>Nicholas</i>	7 26	4 17	2 13
7	Th	Rebels defeated at Toronto, 1837	7 27	4 17	3 25
8	Fr	<i>Conception B V M</i>	7 28	4 17	4 39
9	Sa	Milton born, 1608	7 29	4 17	5 53
10	SU	<i>2nd Sunday in Advent</i>	7 30	4 17	rises
11	M	Charles XII. killed, 1718	7 31	4 17	6 11
12	Tu	Earthquake at Lisbon, 1827	7 32	4 17	7 16
13	W	<i>Lucy</i> Dr Johnson died, 1784	7 33	4 17	8 13
14	Th	Battle St Eustache, 1837	7 34	4 17	9 29
15	Fr	Re-inter. of Napoleon, 1840	7 34	4 17	10 33
16	Sa	Great fire at New-York, 1835	7 35	4 17	11 35
17	SU	<i>3rd Sunday in Advent</i>	7 36	4 18	morn
18	M	Bolivar died, 1830	7 36	4 18	0 37
19	Tu	Battle of Niagara, 1813	7 37	4 18	1 35
20	W	Battle of Moodkee, (India) 1845	7 37	4 19	2 34
21	Th	Battle Ferozepore. (India) 1845	7 38	4 19	3 32
22	Fr	Pilgrims land at Plymouth, 1620	7 38	4 19	4 29
23	Sa	Washington resigns, 1783	7 39	4 20	5 25
24	SU	<i>4th Sunday in Advent</i>	7 39	4 20	6 20
25	M	CHRISTMAS	7 40	4 20	sets
26	Tu	<i>Stephen</i> Fothergill died, 1780	7 40	4 20	5 43
27	W	<i>St. John</i>	7 40	4 21	6 40
28	Th	<i>Innocents' Day</i>	7 40	4 22	7 41
29	Fr	Steamer Caroline burnt, 1837	7 40	4 23	8 42
30	Sa	Vessel leaves Quebec for W. I.	7 41	4 24	9 56
31	SU	<i>Sunday after Christmas</i> [1772.]	7 41	4 25	10 52

Autumn nearly in the same ratio. The moon's change, first quarter, full and last quarter, happening during six of the afternoon hours, i.e. from 4 to 10, may be followed by fair weather; but this is mostly dependent on the wind, as is noted in the table.



## THE ROYAL FAMILY.

### The Queen.

VICTORIA, Queen of the United Kingdom of Great Britain and Ireland; only daughter of his late Royal Highness Edward Duke of Kent; born May 24th 1819; succeeded to the throne on the decease of her Uncle, King William IV., June 20th, 1837; Proclaimed, June 21st; Crowned, June 28th, 1838; Married, February 10, 1840, to Field Marshal His Royal Highness Prince Albert Augustus Charles Emanuel, Prince of Saxe Coburg and Gotha, Knight of the most noble order of the Garter, etc.

### ISSUE :

*Victoria Adelaide Mary Louisa*, Princess Royal, born November 21st, 1840.

*Albert Edward*, Prince of Wales, born Novr. 9, 1841.

*Alice Maud Mary*, born April 25th, 1843.

*Alfred Ernest Albert*, born August 6th, 1844.

*Helena Augusta Victoria*, born May 25th, 1846.

### Queen Dowager.

Amelia Adelaide Louisa Theresa, widow of his late Majesty William IV., born August 13th, 1792; married, July 11th, 1818—annuity, £100,000.

### The Queen's Mother.

Victoria, Duchess of Kent, daughter of Francis, Duke of Saxe Coburg, born August 17, 1786; married May 29, 1818, to Edward, Duke of Kent, who died January 23, 1820. Issue, the Queen.

### Uncles and Aunts of the Queen.

Ernest Augustus, Duke of Cumberland, (King of Hanover) born June 5th, 1771—annuity, £21,000.

Adolphus Frederick, Duke of Cambridge, born Feby. 24th, 1774—annuity, £27,000.

Mary, Duchess of Gloucester, born April 25th, 1776.

Princess Sophia, born November 3rd, 1777.

His R  
EL  
Bri  
Go  
nad  
of  
Thou  
Colon  
Pri  
Lt-C  
Lt-C

Hono  
"  
"  
"  
"  
"

John  
Willi  
Samu  
Flavi  
Willi  
Olivie

CANADA.

PROVINCIAL EXECUTIVE.

Governor General, Aides-de-Camp, &c.

His Excellency the Right Honorable James, EARL OF ELGIN AND KINCARDINE, K. T., Governor General of British North America, and Captain General and Governor-in-Chief in and over the Provinces of Canada, Nova Scotia, New Brunswick, and the Island of Prince Edward, and Vice-Admiral of the same, &c.

Thomas Edmund Campbell, Esq., Civil Secretary.

Colonel the Hon. Robert Bruce, Military Secretary and Principal Aide-de-Camp.

Lt.-Col. Edmund Antrobus, Provincial Aide-de-Camp.

Lt.-Col. DeSalaberry, Extra Provincial Aide-de-Camp.

EXECUTIVE COUNCIL.

Honorable William Morris, President.

- “ Dominick Daly, Provincial Secretary.
- “ William Badgley, Attorney General (East)
- “ J. H. Cameron, Solicitor General (West)
- “ Henry Sherwood, Attorney General (West)
- “ Peter McGill, Speaker Legislative Council.
- “ John A. Macdonald, Receiver General.

OFFICERS.

John Joseph, Clerk.  
 William H Lee, Assistant Clerk.  
 Samuel Boies Smith,  
 Flavien Vallerand,  
 William A. Hlmsworth,  
 Olivier Coté,

## LEGISLATIVE COUNCIL.

MEMBERS.	RESIDENCE.	DATE OF COMMISS.
P. McGill, <i>Speaker</i> ...	Montreal .....	9th June, 1841
R. S. Jameson, .....	Toronto .....	ditto
P. B. de Blaquiere...	Kingston .....	ditto
Robert B. Sullivan,	Toronto .....	ditto
Rene E. Caron .....	Quebec .....	ditto
William Morris.....	Montreal ... ..	ditto
Geo Pemberton.....	Quebec .....	ditto
Alexander Fraser ...	Fraserfield .....	ditto
Barthelemy Joliette	Village Industry	ditto
James Crooks .....	Flamboro', West	ditto
Adam Fergusson ...	Flamboro', East	ditto
Johr. Macaulay.....	Kingston .....	ditto
John Hamilton.....	Kingston .....	ditto
F. P. Bruneau .....	Montarville .....	ditto
John M'Donald.....	Gananoque .....	ditto
Adam Ferrie .....	Montreal .....	ditto
Jean Baptiste Taché	Kamouraska ...	ditto
Paul H. Knoulton...	Brome .....	ditto
Thomas McKay.....	New Edinburgh	ditto
Gabriel Roy .....	St. Laurent .....	14th June, 1841
Philip H. Moore, ...	St. Armand .....	7th Sepr. 1841
Amable Dionne.....	Kamouraska ...	19th August, 1842
Joseph Dionne .. ...	St. Pierre .....	ditto
Geo. J. Goodhue ...	London.....	ditto
Levius P. Sherwood	Toronto .....	ditto
William Walker ...	Quebec .....	ditto
C. Widmer.....	Toronto .....	15th August, 1843
J. Æmilius Irving...	Newmarket .....	4th Sepr. 1843
Louis Massue.....	Quebec .....	ditto
P. B. deBoucherville	Boucherville ...	27th Sepr. 1843
John Neilson.....	Quebec .....	30th Novr. 1845
James Morris .....	Brockville .....	ditto
James Gordon ,.....	Toronto .....	3rd Novr. 1845
Hamnett Pinhey ...	March .....	27th May, 1847
James Ferrier .....	Montreal .....	ditto
Roderick Matheson,	Perth.....	ditto
George S. Boulton...	Cobourg ... ..	ditto

Cha  
Joh  
J. F  
Rev  
E. I  
Rob  
W.  
F. S  
Oliv

W B  
G W  
W B

W P  
Thor  
W R  
Alfre  
Alfre  
Henr  
G Le  
D P  
J H  
P E  
G M  
Will  
Alph  
Geor  
J B  
Bart  
Stua



### Permanent Officers Legislative Council.

Charles De Lery, Clerk,  
 John F. Taylor, Asst. Clerk & Master in Chancery,  
 J. Fennings Taylor, Additional Clerk Assistant, and  
 Chief Office Clerk,  
 Rev. W. Agar Adamson, Chaplain & Librarian,  
 E. L. Montizambert, Law Clerk,  
 Robert Lemoine, French Translator,  
 W. A. Maingy, E. Doucet, Jas Adamson, Clerks  
 F. S. Jarvis, Gentleman Usher of the Black Rod,  
 Olivier Vallerand, Serjeant-at-Arms,

### Permanent Officers Legislative Assembly.

W B Lindsay, Clerk ; G B Faribault, Assistant Clerk  
 G W Wicksteed, Law Clerk and English Translator  
 W B Lindsay, Junior, Assistant Law Clerk and English  
 Translator  
 W P Patrick, Chief Office Clerk  
 Thomas Vaux, Second Office Clerk and Accountant  
 W Ross, Chief Clerk of Committees  
 Alfred Patrick, Clerk of Committees  
 Alfred Todd, Clerk of Committees  
 Henry Voyer, French Translator  
 G Levesque, Assistant French Translator  
 D P Myrand, do do  
 J Huston do do  
 P E Gagnon, Clerk of French Journals  
 G M Muir, Clerk of English Journals  
 William Winder, Librarian  
 Alpheus Todd, Assistant Librarian  
 George K Chisholm, Serjeant-at-Arms  
 J B Morand, Thaddeus Patrick, Henry Hartney, K  
 Barton, W H Lemoine, W Spink, L Berthelet, H B  
 Stuart, and E Denchaud, Junior Clerks

COMMISS.

1841

1841

1841

t, 1842

t, 1843

843

1843

1845

845

847

## CIVIL.

### CIVIL SECRETARY'S OFFICE.

Major Thomas E. Campbell, Civil Secretary.  
H. Cotton, First Clerk; W. R. Bartlett, Second Clerk.  
Philip St. Hill, Office Keeper.

### RECEIVER GENERAL'S OFFICE.

Honorable J. A. McDonald, Receiver General.  
Bernard Turquand, Deputy Receiver General.  
Thomas A. Cary, First Clerk,  
George Grundy, Second Clerk.  
C. E. Anderson, Third Clerk.

### PROVINCIAL SECRETARY'S OFFICE.

Hon. Dominick Daly, Provincial Secretary.  
Edmund A. Meredith, Assistant Secretary, (West)  
Etienne Parent, Assistant Secretary, (East)  
T. D. Harrington, Chief Clerk.  
Clerks—Grant Powell, H. G. Steele, C. Birch, C. St.  
George Yarwood, Thomas Ross, Henry Jarmy, W. H.  
Jones, A. R. Roche, S. Tetu.  
John Gow, Office Keeper.

### PROVINCIAL REGISTRAR'S OFFICE.

Richard A. Tucker, Provincial Registrar.  
William Kent, First Clerk.  
George Henry Lane, Second Clerk.

### INSPECTOR GENERAL'S OFFICE.

Honorable William Caley, Inspector General.  
Joseph Cary, Deputy Inspector General.  
Philip Durnford, First Clerk.  
David Alex. Ross, Second Clerk.  
Isaac B. Stanton, Third Clerk.  
Henry H. Duffill, Fifth Clerk.  
William Dickenson, First Book-keeper.  
Norris Godard, Second do.

## DEPARTMENT OF PUBLIC WORKS.

Honorable W. B. Robinson, Chief Commissioner.  
 " C. E. Casgrain, Second do.

Thomas A. Begly, Secretary.  
 John H. Conolly, Chief Clerk.  
 Charles Dawson Shanly and E. Hamilton, Clerks.  
 S. Strang, Book-Keeper.  
 Thomas Hewitt, Assistant Book-Keeper & Paymaster.  
 E. P. Rubidge, Engineer and Draftsman.  
 F. Baillargé, Assistant do.

## CROWN LANDS OFFICE.

Honorable D. B. Papineau, Commissioner.  
 Tancred Bouthellier, Assistant do.  
 A. McNabb and J. Drysdale, Accountants.  
 W. F. Collins and C. W. Shay, Assistant Accountants.  
 J. C. Tarbutt and J. Langevin, Corresponding Clerks.  
 D. H. Morphy, Registrar.  
 J. Hammond, W. F. Whitcher, N. F. Laurent, Clerks.

BRANCH OF CROWN LANDS OFFICE, FORMERLY SURVEYOR  
GENERAL'S OFFICE.

Joseph Bouchette, Senior Surveyor and Draftsman.  
 A. Russell, Second do.  
 E. T. Fletcher, Third do.  
 P. L. Morin, Fourth do.  
 William Spragge, Chief Clerk.  
 T. Hector, Second do.  
 H. J. Jones, Third do.  
 M. A. Higgins, Fourth do.  
 George Shaw, Fifth do.

Felix Fortier, Clerk Jesuits' Estates & Queen's Domain.

*Office*—St. Gabriel Street, facing Champ-de-Mars.



## MILITARY.

### COMMANDER OF THE FORCES.

Lieut. General Sir Benjamin D'Urban, G. C. B., K. C. H.  
Aide-de-Camp, Brevet Major G. Talbot, 43d Regiment.

### GENERALS AND STAFF OFFICERS.

Major General Honorable Charles Gore, C.B., Montreal  
Aide-de-Camp, Lieutenant J. A. Gore, 71st Regiment.

Major General Sir Richard Armstrong, Kingston.  
Aide-de-Camp, Capt. John Mayne, Royal Regiment.  
Town Major, Ensign Colin Macdonald.

### MILITARY SECRETARY'S DEPARTMENT.

Military Secretary, Capt. J. A. V. Kirkland, 20th Regt.  
First Clerk—Captain A. Bulger. *Andrew*  
Clerks—P. Lawler, J. R. Spong, Robert G. Greig and  
Edward Roe.  
Temporary Clerks—Wm. Sache and G. W. Thomas.

### ADJUTANT GENERAL'S DEPARTMENT.

Deputy Adjutant General, Colonel George Augustus  
Wetherall, C. B., K. H.  
Deputy Assistants Adjt. Gen., Lieut.-Colonel Pritchard,  
Captain F. J. Griffin, and Captain E. S. Claremont,  
Royal Canadian Rifles.

### QUARTER-MASTER GENERAL'S DEPARTMENT.

Depy. Qr. Master General, Lt. Col. Mackenzie Fraser.  
Depy. Asst. Qr. Master General, Capt. Ready, 71st Regt  
Wm. Rogers, N. H. Hughes, Robert Berry, William  
Patrick, and W. H. Spong, Clerks.

## ROYAL ENGINEER DEPARTMENT.

Commanding Royal Engineers, W. C. E. Holloway, C.B.

Asst. Comdg. Royal Engineers, Capt. B. S. Steelin.

Lieut. and Acting Adjutant, W. L. Morrison, R. E.

Draftsman—R. J. Pilkington.

Surveyors and Draftsmen—T. Walkem, and C. A. Lancaster.

Clerk of Works—John Owens.

Senior Clerk—James Kerr.

Clerks—John Stephens, F. W. Lancaster, F. N. Boxer, and J. Gardiner.

Office Keepers—J. Robertson and P. Moffatt.

## DISTRICT BRANCH.

Lieut. Colonel Selwyn, District Comdg. R. Engineers.

Captain S. Freeth, Royal Engineers.

Lieutenant Pasley.

Lieutenant Noggridge.

Clerks of Works—Thomas Kinton and — Rowe.

Clerks—N. Lamont, H. J. Sedley and — Ford.

Foremen of Works, — Iago, T. B. Cockburn, — Hadden.

Office Keeper—James Fraser.

## ORDNANCE DEPARTMENT.

Ordnance Storekeeper, J. S. Elliot.

Deputy Ordnance Storekeeper, W. H. Blenkarne.

Clerks—E. Fayrer, J. Greig, E. Wilgress, Geo. Wilgress and G. F. Stevens.

Assistant Clerk—W. Trigge.

Temporary Clerk—E. T. Stehelin.

Barrack Master—W. H. Gray.

## COMMISSARIAT DEPARTMENT.

Commissary General, William Filder.

Deputy Commissary General, J. Laidley.

Assistant Commissary General, John Lane.

Depy. Assistants Com. Gen, L. Routh and T.H. Tubby.

Treasury Clerks—H. Maule, C. T. Walcot, C. E. Probyn,

D. C. Napier, A. Neave, and W. M. Rogers.

*Chambly*—Assistant Com. General, J. S. Skyrme.

*William Henry*—Assistant Com. Gen., J. Macfarlane.

---

**MEDICAL DEPARTMENT.**

Inspector General of Hospitals, Dr. Mahony.

Staff Surgeon, A. T. Jackson. M. D.

Clerks—S. W. Leslie, and Thomas Raffan.

---

**INDIAN DEPARTMENT.**

Superintendent Gen. of Indian Affairs—The Civil Secy.

Assistant ditto and Accountant—George Vardon.

Supt. Indian Affairs and Visitor, C. E.—D. C. Napler.

Do. do. do. C. W.—J. B. Clench.

Do. do. do. C. W.—T. Anderson.

---

**M I L I T I A.**

Adjutant General, (East) Lieutenant-Colonel Taché.

Deputy Adjutant General, (West) Colonel McDonell.

---

**REGIMENTS IN CANADA,  
And Officers Commanding.**

*Montreal*,... (Head Quarters of the Army in Canada.)

Royal Artillery, Colonel Dynsley, C. B.

23rd Regt. Welsh Fusileers, (Reserve Batt.)

Lieut. Col. Holmes.

77th Regiment, Colonel Bradshaw K. H.

*Quebec* ..... Royal Artillery, Lieut. Col. Higgins.

93rd Highlanders, Lieut. Col. Spark.

Res. Batt. Rifle Brigade, Lt. Col. Lawrence.

*Chambly* ... 71st Light Infantry, (Reserve Battalion)

Lieut. Col. Denny.

*St. Johns* ... Do. Major Fay.

*Kingston* ... (Head Quarters of Sir R. Armstrong, C. B.)

20th Regiment, (1st Batt.) Major Crofton

Left Wing 2nd Batt. Rifle Brigade, Captain

Wilkinson.

*Toronto* ..... Right Wing do do Major Erton.

*Niagara* ... Royal Canadian Rifles, Lt. Col. Newton, K. H.

*London* ..... 20th Regt. (Res. Batt.) Lieut. Col. Horn.

*Amherstburg*, Royal Canadian Rifles, Major Muter.

---

A LIST OF  
**Governors & Administrators of Canada,**  
 Previous to the Division of the Provinces in 1791, and  
 for Upper and Lower Canada, from 1791 to the Union  
 in 1841, and Governors General of United Canada to  
 the present time.

<i>Names.</i>	<i>Title.</i>	<i>Accession.</i>
Sieur de Mesey .....	.....	1663
Sieur de Courcelles .....	.....	Sept 23, 1665
Sieur de Frontenac .....	.....	Sept 12, 1672
Sieur de la Barre .....	.....	October 9, 1682
Sieur Marq. de Rouville, .....	.....	August 2, 1685
Sieur de Frontenac .....	.....	Nov 28, 1689
Sieur Chev. de Callieres, .....	.....	Sept. 14, 1699
Sieur Marq. de Vaudreuil .....	.....	Sept. 17, 1703
Le Sieur de Beauharnois, .....	.....	Sept. 2, 1726
Sieur Comte Gallisoniere .....	.....	Sept. 25, 1747
Sieur de la Jonquiere ... ..	.....	August 16, 1749
Sieur Marquis Guesne de Menerville .....	.....	August 7, 1752
Sieur de Vaudreuil de Cavagnal .....	.....	July 10, 1755
James Murray .....	.....	Novr 21, 1765
Paulus Emilus Irving ...	President	June 30 1766.
Guy Carlton .....	Lt G & C Cf.	Sept 24, 1766
Hector J. Cramhae .....	President	August 9, 1770
Guy Carlton .....	Lt G & C Cf.	Oct. 26, 1774
Henry Hamilton, .....	ditto	— 1774
Henry Hope .....	ditto	— 1775
Lord Dorchester .....	Gov. General	— 1776
Frederick Haldimand ... ..	.....	— 1778

LOWER CANADA

Colonel Clarke .....	Lt G & C Cf.	— 1791
Lord Dorchester .....	.....	Sept 24, 1793
Robert Prescott .....	.....	— 1796
Sir Robert S. Milnes.....	Lt. Governor.	July 31, 1799
Hon. Thomas Dunn,.. ..	President	July 31, 1805.
Sir J. H. Craig .....	Gov. in Chief	October 24, 1807
Hon. Thomas Dunn.....	President	June 19, 1811

<i>Names.</i>	<i>Title.</i>	<i>Accession.</i>
Sir George Prevost .....	Gov. in Chief.	Sept 14, 1811
Sir G. Drummond.....	Ad. in Chief.	April 14, 1815
John Wilson .....	Administrat'r	May 22, 1815
Sir J G Sherbrooke, GCB	Gov. in Chief.	July 12, 1816
Duke Richmond, K. C. B.	ditto	July 30, 1818
Hon James Monk.....	President	Sept 30, 1819
Sir Peregrine Maitland,	ditto	June 18, 1820
Earl of Dalhousie, G. C. B.	Gov. in Chief.	Sept 20, 1820
Sir F. N. Burton, K. C. B.	Lt. Governor.	June 7, 1824
Sir James Kempt, G. C. B	ditto	Sept 8, 1828
Lord Aylmer.....	ditto	July, 1830
Earl of Gosford .....	Gov. in Chief.	— 1835.
Sir John Colborne .....	Administrat'r	Feby. 27, 1838
Earl of Durham ... ..	Gov. General.	May, 1838
Sir John Colborne .....	Administrat'r	November, 1838
Do do. .. ..	Gov. General.	January, 1839
Rt Hon C. P. Thompson	ditto	October, 1839

## UPPER CANADA.

Col. John Graves Simcoe	Lt Governor	July 8, 1792
Honorable Peter Russell	President	July 21, 1796
Lt. Gen. Peter Hunter...	Lt Governor	August 17, 1799
Hon Alexander Grant ...	President	Sept 11, 1805
Francis Gore .....	Lt. Governor	August 25, 1806
Maj Gen Sir Isaac Brock	President	Sept 30, 1811
Maj Gen Sir R H Sheaffe	ditto	October 20, 1812
Major Gen. F. Baron de Rottenburgh .....	ditto	June 10, 1813
Lt Gen Sir G Drummond	Pr Lt Govr.	Decr 13, 1813
Lt. Gen Sir Geo Murray	Pr Lt Govr.	April 25, 1815
Maj Gn Sir F B Robinson	ditto	July 1, 1815
Francis Gore .....	Lt Governor	Sept 25, 1815
Honorable Saml. Smith.	Administrat'r	June 11, 1817
Maj Gen Sir P. Maifland	Lt Governor	August 13, 1818
Honorable Saml Smith.	Administrat'r	March 8, 1820
Maj Gen Sir P Maitland.	Lt Governor	June 30, 1820
Maj Gen Sir J Colborne.	ditto	Nov. 5, 1828
Sir Francis Bond Head,	ditto	Jany 25, 1836
Sir George Arthur.....	ditto	March 23, 1838



UNITED CANADA.

<i>Names.</i>	<i>Title.</i>	<i>Accession.</i>
Lord Sydenham .....	Gov General	March 8, 1841
Lt Gen Sir R D Jackson	Administrat'r	Sept 25, 1841
Sir Charles Bagot.....	Gov General	Jan'y 12, 1842
Lord Metcalfe .....	ditto	March 30, 1843
Lt Gen Earl Cathcart...	Administrat'r	Novr 26, 1845
Do do ...	Gov General	April 24, 1846
Earl of Elgin.....	ditto	Jan'y 30, 1847

DIRECTORY

To Public Offices in the City.

- Adjutant General of Militia—Saint Louis Street
- Adjutant General of the Forces—68, St. Louis Street
- Bankrupt Court—Court House
- Barrack Master—Water Street, near Barracks
- Chief Engineer Fire Department—City Hall
- Chief of Police—Centre Station, Basement Story Bonsecours Market
- Champlain and St Lawrence Railroad Office—Custom House Square
- City Clerk—City Hall, 24, Notre Dame Street
- City Treasurer—Do do do
- City Surveyor—Do do do
- Civil Secretary—Government House, Notre Dame Street
- Clerk of the Peace—Court House
- Clerk of Commissioners Court—Court House
- Collector of Customs—Custom House, St Paul Street
- Commissary General—53, Notre Dame Street
- Coroner of the District—227½, Saint Paul Street
- County Registrar—Little Saint James Street
- Crown Lands Commissioner—Saint Gabriel Street

Engineer Department—Saint Mary Street  
Emigrant Agent—Facing Steamboat Wharf  
Harbour Commissioners—Do do do  
Harbour Master—Do do do  
Inland Customs—Government House, Notre Dame St.  
Inspector of Flour—George Street, near the Canal  
Inspector General of Hospitals—4, Cornwall Terrace  
Inspector Gen. of Public Accounts—Government House  
Notre Dame Street  
Inspector of Licenses—15, Alexander Street  
Insp. Weights and Measures—6, Little St James Street  
Inspector of Anatomy—Centre Police Station  
Inspector of Ashes—College Street, off McGill Street  
Indian Department—49, Champ-de-Mars Street  
Lachine Railroad Office—9, Great St James Street  
Military Secretary—Dalhousie Square  
Ordnance Department—Water Street  
Provincial Registrar—Government House, Notre Dame  
Street  
Provincial Secretary—Government House, Notre Dame  
Street  
Prothonotary—Court House  
Post Office—15, Great St James Street  
Public Works—60, Notre Dame Street  
Quarter Master General—Durham Place, St Louis Street  
Receiver General—Government House, Notre Dame  
Street.  
Saint Lawrence and Atlantic Railroad Office—18, Little  
Saint James Street  
Sheriff—Court House  
Superintendent of Education—Corner of Notre Dame  
and Saint Claudius Streets  
Superintendent of Protestant Burying Grounds, 77, St.  
Charles Barrommee Street.  
Surveyor General—Govt House, Notre Dame Street  
Town Major—63, Saint Louis Street  
Trinity House—Commissioners Street, near Custom-  
House Square  
Translator of Laws—60, Notre Dame Street  
Turnpike Trustees—Commissioners Street, near Custom  
House Square  
Wharfinger—67, Commissioners Street.

The  
blishe  
is com  
Queen

J  
J  
TE  
vembe  
nately

Honor  
“  
“  
“

Joh  
Monk.  
notary  
Coron  
the Cr  
ter; C  
Thos.

TE  
1st to  
16th t  
and I  
and A

## COURTS OF JUSTICE.

### Court of Appeals.

The Court of Appeals for Lower Canada—established under the Provincial Act 7 Vict., Chap. 18—is composed of all the Justices of the several Courts of Queen's Bench, any four of whom form a quorum.

Joseph Guillaume Barthe, Clerk.

John Von-Exter, Deputy Clerk.

TERMS:—From 1st to 10th March, June and November, both days inclusive. The Court sits alternately in Quebec and Montreal.

### Court of Queen's Bench.

#### MONTREAL.

Honorable Jean Roch Rolland, Chief Justice.

" Samuel Gale,

" Charles Dewey Day, } Puisné Judges.

" James Smith,

John Boston and Wm. Foster Coffin, Sheriff; S. W. Monk, W. C. H. Coffin, and L. J. A. Papineau, Prothonotary; Joseph Jones and Melchior A. DeSalaberry, Coroners; A. M. Delisle and W. H. Brehaut, Clerk of the Crown; R. Dillon, French Translator and Interpreter; George Stanley, Crier; Peter Devins, Asst. Crier; Thos. McGinn, Gaoler; Benj. Delisle, High Constable.

TERMS—*Superior Court*, from 7th to 31st January, 1st to 25th April, July and October.—*Inferior Court*, 16th to 25th February and May, 1st to 10th September and December.—*Criminal Court*, 1st to 15th February and August.



### QUEBEC.

Honorable Sir James Stuart, Chief Justice for C. E.

“ Edward Bowen,  
 “ Philippe Panet,  
 “ Elzear Bedard } Pusiné Judges.

William S. Sewell, Sheriff; E. Burroughs & C. Fiset, Prothonotary; James Green, Clerk of the Crown; B. A. Panet and J. A. Panet, Coroners.

**TERMS.**—*Criminal Court*, from 1st to 10th February and August.—*Civil—Superior*, 7th to 31st January, and 1st to 25th April, July and October.—*Inferior*, 16th to 25th February and May, 1st to 10th September and December.

### THREE RIVERS.

D. Mondelet, Resident Judge

I. G. Ogden, Sheriff; E. Barnard, Prothonotary and Clerk of the Crown; Valere Guillet, Coroner; Philip Burns, High Constable.

**TERMS.**—*Superior, Civil and Criminal*, 12th to 26th February, and 14th to 28th October.—*Civil only*, 19th to 28th June.—*Inferior*, 1st to 7th February, April, June August, October, and December.

### SAINT FRANCIS.

R. H. Gairdner, Provincial Judge.

E. Bowen, Sheriff; W. Bell, Prothonotary and Clerk of the Crown; C. A. DeTonnancour, Coroner.

### G A S P E.

Hon. John G. Thompson, Provincial Judge.

M. Sheppard, Sheriff; J. Wilkie and G. F. Tremblay, Clerk of the Crown and Prothonotary; Robt. Sherar, Coroner.

**TERMS.**—*Civil and Criminal.*—At *Perce*, 21st to 30th August.—At *New Carlisle*, 4th to 13th September.

*The Superior Courts of Queen's Bench have jurisdiction in suits above £20 currency. The Inferior Courts have jurisdiction up to £20 currency.*

### Bankrupt Court.

Hypolite Guy  
Charles Mondelet } Circuit Judges and Commissioners  
John S. McCord } of Bankrupts.

David R. Wood, Clerk.

### Court of Quarter Sessions.

A. M. Delisle and W. H. Brehaut, Clerk of the Peace.

TERMS:—10th to 19th January, 21st to 30th April,  
10th to 19th July, and 21st to 30th October.

### Commissioners' Court.

The Commissioners' Courts are held every Monday, in the Cities of Quebec and Montreal, and on any other day or days during the week to which they may be adjourned, for hearing witnesses and determining suits: the Circuit Judges being Commissioners, *ex officio*. In all other places where Commissioners' Courts are established, the sittings are held on the first Monday of every month, and on any other day or days to which they may be adjourned, for hearing witnesses and determining suits.

Clerk of Court, Montreal—John Platt.

*Jurisdiction in sums not exceeding £6 5s.*

### COMMISSIONERS FOR RECEIVING AFFIDAVITS FOR COURT OF QUEEN'S BENCH.

S. W. Monk.	Joseph Jones	P. J. Beaudry
L J A Papineau	William Ross	George Weeks
John Boston	J. Belle	O. Leblanc
W. F. Coffin	Etienne Guy	Chas. A. Terroux
J. A. Labadie	W. H. Brehaut	A. Pelletier

## Circuit Courts, District of Montreal.

### JUDGES.

Hypolite Guy. | Charles Mondelet. | John S. M'Cord.

Clerks,

Circuits.

A. D. Bondy .....	Berthier.
L. DeLorimier .....	L'Assomption.
John Fraser .....	Terrebonne.
F. H. Lemaire .....	Two Mountains.
A. Lafontaine .....	Ottawa.
O. Bastien .....	Vaudreuil.
Louis Beaudry .....	Beauharnois.
John M'Gillis.....	Saint Johns.
Peter Cowan.....	Missisquoi.
Narcisse O'Claire .....	Saint Hyacinthe.
T. R. Chevalier.....	Richelieu.

### TERMS.

*Berthier*—In the Parish of Berthier—1st to 7th March, July and November.

*L'Assomption*—In the Parish of St. Pierre—9th to 15th March, July and November.

*Terrebonne*—In the Parish of St. Louis—7th to 13th January, May and September.

*Two Mountains*—In the Parish of St. Benoit—17th to 23rd February, June and October.

*Ottawa*—At the Village of Aylmer—7th to 13th January, May and September.

*Vaudreuil*—In the Parish of St. Michael—10th to 16th February, June and October.

*Beauharnois*—In the Parish of St. Clement—17th to 23d February, June and October.

*Saint Johns*—In the Parish of Saint John—1st to 7th February, June and October.

*Missisquoi*—Nelsonville, Township of Dunham—9th to 15th March, July and November.

*St. Hyacinthe*—At the Village of St. Hyacinthe—10th to 16th February, June and October.

*Richelieu*—In the Parish of St. Ours—7th to 13th January, May and September.

*The Circuit Courts have jurisdiction up to £20 currency.*

The  
ci  
J

Hon

“

“

“

“

“

“

“

“

“

“

“

“

“

Alex

Josep

Will

Edw

Josep

Jean

Dani

Edou

Benj

Jose

Bazil

Henr

B. H

Wol

Benj

J. W

Mich

## JUSTICES OF THE PEACE, In the City of Montreal.

Commission issued on the 6th October, 1845.

The Members of the Executive and Legislative Councils, the Speakers of the Legislative Assembly, and the Judges of the Province, *ex officio*.

Hon. Denis Benj. Viger	Pierre Beaubien
" Dominick Daly	Etienne Parent
" William Morris	B. C. A. Gury
" Denis B. Papineau	Jacques Viger
" William Cayley	William U Chaffers
" Peter McGill	William Connoly
" Adam Ferrie	Joseph A. Labadie
" L. H. Lafontaine	Thomas Tait
" George Moffatt	Ovide Leblanc
" Louis Guy	E. N. DeLorimier
" Austin Cuvillier	Pierre Jodoin
" George Pyke	Peter Dunn
" James Ferrier	William Lunn
Alexander Buchanan	Jean Bruneau
Joseph Shuter	Charles A. Brault
William Hall	Joseph Belle
Edward H. Mount	Jean Baptiste C. Trestler
Joseph A. Gagnon	Auguste Delisle
Jean B. Meilleur	James M. DesRivieres
Daniel Arnoldi	John Donegani
Edouard M. Leprohon	Damase Masson
Benjamin Hall	John Molson
Joseph T. Barrett	Benjamin Hart
Bazile H. Charlebois	Moses J. Hayes
Henry Corse	Olivier Berthelot
B. H. Lemoine	J. B. Castonguez
Wolfred Nelson	Patrice Lacombe
Benjamin Holmes	Paul Joseph Lacroix
J. W. Dunscomb	Alexis Laframboise
Michael McCulloch	Charles Tait

John Dyde  
 Janvier D. Lacroix  
 Thomas A. Stayner  
 George H. Ryland  
 Joseph Roy  
 Joseph Valée  
 Hubert Paré  
 Olivier T. Bruneau  
 Henry Driscoll  
 Come. S. Cherrier  
 William C. Meredith  
 James Leslie  
 Jacob DeWitt  
 Benjamin Brewster  
 Hosea B. Smith  
 Jean Louis Beaudry  
 Pierre Lamothe  
 John Mathewson

Francois Trudeau  
 Henry Jackson  
 Francois Perrin  
 Charles H. Castle  
 John G. McKenzie  
 John Young  
 H. Lemesurier Routh  
 James Henry Lambe  
 Stanley Bagg  
 Charles Geddes  
 William Lyman  
 Thomas Wilson  
 John Jordan  
 Tancred Bouthillier  
 William Dunlop  
 Charles Wilson  
 Wm. Ermatinger, Superin.  
 tendant of Police.

## ADVOCATES

### Practising in Montreal.

Hon. W Badgley, Atty. Gen.	Frederick Griffin	G. W. Wicksteed
A Buchanan, Q. C	Daniel Salmon	Jas. J. T. Phelan
H. Driscoll, do.	John Bleakley	EL Montizambert
C. S. Cherrier, do.	R S M Bouchette	James Scott
WC Meredith, do.	C. H. N. Drolet	John Radiger
J. D. Lacroix	Thomas Nye	John J. Day
F. X. Bender	W. Vondenvelden	Norbert Dumas
T. Peltier	J. A. Lacroix	Jos. E. Pelletier
Peter N. Rossiter	A. N. Morin	Felix Fortier
C. C. S. DeBleury	Pierre Moreau	J. W. McDonald
John M'Donnell	John P. Sexton	Geo. E. Cartier
B. C. A. Gagy	Henry H. Judah	Frs. D. Cartier
Joseph Bourret	L. H. Lafontaine	R. A. R. Hubert
Pierre Bibaud	Hugh Taylor	Andre Ouimet
Thos. S. Judah	John Godard	Alexis Glard
	H. O. Andrews	A. M. Hart



L.T. Drummond  
 Robert Easton  
 J. A. Berthelot  
 S. C. Monk  
 P DeBoucherville  
 Henry Stuart  
 M. S. David  
 Robert Mackay  
 J. U. Beaudry  
 Jean D. Delisle  
 M. Morrison  
 Louis V. Sicotte  
 David Rochon  
 Louis A. Olivier  
 Thomas Mitchell  
 Edward Charles  
 C. A. Leblanc  
 F. G. Johnson  
 F. C. Levesque  
 G. S. Carter  
 L. A. H. Bourret  
 George Pyke  
 John Honey  
 Joseph A. Morin  
 John Monk  
 G. H. E. Therrien  
 H. J. Ibbottson  
 J. C. Coursol  
 C. S. Rodier  
 Felix M. Belinge  
 L. O. LeTourneux  
 W. A. Himsworth  
 A. Robertson  
 J. C. A. Poitras  
 J. A. Tailhades  
 A. A. Dorion

Joseph R. Roy  
 A. R. Cherrier  
 Jules Lamothe  
 W. M. B. Hartley  
 John Rose  
 Alex. Deseve  
 R. C. M'Kenzie  
 C. S. Burroughs  
 Alexander Cross  
 P. L. M'Donald  
 Strachan Bethune  
 C. Glackmeyer  
 Geo. Robertson  
 Gersham Joseph  
 Louis T. Groux  
 M. Laframboise  
 Alfred W. Rich  
 A. N. Gouin  
 W. F. Macrae  
 Jas. Armstrong  
 M. McIver  
 T. J. J. Loranger  
 G. Levesque  
 Gedeon Ouimet  
 Edouard Pelletier  
 J. R. Berthelot  
 James Connolly  
 Alex. D. Dorval  
 W. Ermatinger  
 Frederick T. Hall  
 C. R. Bedwell  
 T. A. Lamothe  
 Euclide Roy  
 M A DeSalaberry  
 T. G. Fenwick  
 Edward Carter

F. H. Himsworth  
 Geo. B. Cullen  
 P. R. Lafrenaye  
 W. B. Lindsay, Jn  
 Moses E. David  
 William H. Fleet  
 William G. Mack  
 Malcolm M'Leod  
 J. R. Audy  
 F. H. Marchand  
 Eugene Piche  
 Alex. Herbert  
 George O'Keeffe  
 Pierre Blanchet  
 D. P. O'Keeffe  
 George B. Muir  
 C. Dunkin  
 J. P. Leprohon  
 G C V Buchanan  
 G. L. Kurczyn  
 Joseph Papin  
 Wm. Lemaitre  
 J. R. Fleming  
 Simon J. Clarke  
 Joseph Doutre  
 Charles Dolbeck  
 W. E. Holmes  
 William Sache  
 M. Lanctot  
 Joseph Lenoir  
 E. A. Meredith  
 Bernard Develin  
 Charles Daoust  
 Norbert Berard  
 J. G. Couillard  
 William H. Kerr

## NOTARIES.

N. B. Doucet	A. A. Pelletier	A. Montreuil
Thomas Bedouin	G. H. Cadieux	S. C. Bagg
Henry Griffin	J. B. Houlé	F. J. Beaudry
J. B. G. Pelletier	D. L. St Omer	G. Dagen
J. A. Labadie	William Ross	George Busby
I. G. Gibb	Joseph Belle	C. Spenard
M. Easton	Jos. D. Vallée	W. Bleakley
Etienne Guy	Patrice Guy	W. N. Crawford
Z. J. Truteau	C. A. Terroux	Ovide Leblanc
P. Lacombe	T. J. Pelton	Henry Meyer
C. A. Brault	H. Laparre	J. H. Isaacson
L. S. Martin	H. Valotte	C. E. Belle
J. H. Jobin	F. J. Labelle	O. Morin
J. Baby	P. Lamothe	Louis Gauvreau
P. Weillbrenner	M. Solomons	L. A. H. Latour
George Weekes	John Griffin	

## COUNTY REGISTRARS.

<i>Counties.</i>	<i>Registrars.</i>	<i>Offices.</i>
Montreal & Isle Bizarre .....	Geo. H. Ryland.....	St. James Street Montreal.
Vaudreuil.....	H. F. Charlebois ...	Vaudreuil
Beauharnois ...	D. K. Lighthall.....	Durham
Huntingdon.....	J. B. Lukin .....	Laprairie
Rouville .....	Henry Aubertin ...	St. Athanase
Chambly .....	Thomas Austin.....	Chambly
Verchères .....	Pierre Menard .....	Verchères
Richelieu .....	P. R. Chevalier .....	St. Ours
St. Hyacinthe ...	Jean Frs. Tetu .....	St. Hyacinthe
Shefford .....	Hiram S. Foster ...	Shefford
Missisquoi .....	R. Dickinson .....	Freighsburg
Stanstead.....	C. A. Richardson ...	Stanstead Plains
Sherbrooke .....	William Ritchie.....	Sherbrooke
Drummond .....	James Dunkin .....	Drummondville
Yamaska .....	Jean O. Arcand.....	St. Antoine de la Baie

Ottav  
Two  
Terre  
Leins  
Berth  
Saint  
Cham  
Portne  
Quebe  
Montr  
  
Saguen  
Nicole  
Megan  
Lotbin  
  
Dorche  
  
D  
Bellech  
L'Islet  
Kamou  
Rimous  
Gaspé  
Bonave  
  
2s. 6d. f  
and  
firs  
  
2s. 6d. f  
and  
hun  
  
For ever  
1s. :

<i>Counties.</i>	<i>Registrars.</i>	<i>Offices.</i>
Ottawa .....	James F. Taylor ...	Aylmer
Two Mountains.	Daniel DeHertel ...	St. Andrews
Terrebonne .....	Alexander Gorrie...	Terrebonne
Leinster .....	L. Archambault ...	L'Assomption
Berthier .....	Jean Bte. Chalut ...	Berthier en Haut
Saint Maurice...	Louis G. Duval .....	Three Rivers
Champlain .....	F. Filteau .....	Batiscan
Portneuf .....	Roger Lelievre .....	Cap Sante
Quebec .....	C. Montizambert ...	Quebec
Montmorency ...	L. C. Lefrancois ...	Chateau Richer
"	P. Gosselin.....	St. Laurent, Isle d'Orleans
Saguenay .....	C. Duberger .....	Les Eboulements
Nicolet .. .....	Joseph Jutras .....	Becancour
Megantic .....	John R. Lambly ..	Leeds
Lotbiniere ... ..	Remi S. Noel .....	Ste. Croix
Dorchester .....	Richard A. Fortier..	Ste. Marie de la Beauce
Ditto	F. M. Guay.....	Point Levi
Bellechasse .. ...	P. Forgues.....	St. Gervais
L'Islet .....	Joseph D. Lepine...	St. Thomas
Kamouraska ...	Hon. J. Taché .....	Kamouraska
Rimouski .....	Augustin G. Ruel...	Rimouski
Gaspé .....	Peter Winter.....	Percé
Bonaventure ...	Robt. W. Fitton.....	New Carlisle

FEEES ALLOWED TO REGISTRARS.

2s. 6d. for Fyling Entry, and Registry of Memorial, and 6d. more for every hundred words after the first four hundred.

2s. 6d. for every certificate, or for copy of a Document, and 6d. for every hundred words after the first four hundred.

For every search, when the names of parties are given, 1s. ; when names are not given, 2s.



## POST OFFICE.

### General Post Office Department of Canada.

Thos. Allan Stayner, Depy. Post Master General.

Gilbert E Griffin, Chief Clerk to ditto

Frank W Stayner, Second Clerk to ditto

T S Stayner, Third Clerk to ditto

Edwin King, Fourth Clerk to ditto

W H Griffin, Surveyor, Canada East, (Quebec)

E S Freer, ditto Canada West, (Toronto)

John Dewe, ditto Central, (Kingston)

Edwin J King, Accountant to General Post Office

Horatio A Wicksteed, 1st Clerk to ditto

John Ashworth, 2nd ditto ditto

Robert Julyan, 3rd ditto ditto

E C Hayden, 4th ditto ditto

John Davidson, 5th ditto ditto

J T M'Cuaig, 6th ditto ditto

### MONTREAL.

James Porteous, Post Master

Patrick Wm Cooper, First Clerk

G E Laughlin, Second Clerk

Robert Oliver, Third Clerk

James Davidson, Fourth Clerk

Bernard McEvenue, Fifth Clerk

Charles Huddell, Sixth Clerk

Archibald Carey, Seventh Clerk

James Simpson, First Letter Carrier

M Murphy, Second ditto

H Huddell, Third ditto

*Mail Conductors between Montreal and Quebec, and vice versa.*

Jeremiah Madden and C. W. Hayden.

Mail

In Su

In W

On S

Hal

In

Tem

Halifax  
part

Quebec  
ing,  
exce  
In w

Canada  
day,

Ottawa  
day.

United  
Arriv  
day,

United  
ward  
on th  
Janu  
one n  
pack  
each  
ary a

*Mail Conductors between Montreal and Kingston and vice versa.*

**B Turquand, J Lilly, and G Pemberton**

**OFFICE HOURS.**

In Summer—From Eight, a m, to Six, p m

In Winter—From Eight, a m, to Five, p m

On Sundays—In Summer, from Half-past Nine to Half-past Ten, a m, and Four to Five, p m.—  
In Winter, from Half-past Nine to Half-past Ten, a m, and Four to Five, p m.

**Arrival and Departure of Mails.**

*Halifax, etc*—Arrive Tuesdays and Fridays; depart Thursdays and Saturdays, at Five, p m

*Quebec and intermediate places*—Arrive every morning, except Monday; depart every afternoon, except Sunday, (during navigation) at Five, p m  
In winter, arrive and depart daily

*Canada West*—Arrive every forenoon; depart every day, at Ten o'clock, a m

*Ottawa Route*—Arrive and depart daily, except Sunday.

*United States, via Laprairie and Saint Johns, etc*—Arrive every day, except Monday; depart every day, except Sunday, at noon.

*United Kingdom*—The mails for England are forwarded by steam-packets, which leave Halifax on the 4th and 19th of every month, except January, February, March and April, when only one mail, that of the 4th, is despatched. The packets leave Liverpool on the 4th and 19th of each month, except December, January, February and March. In these months, on the 4th only

### Regulations and Rates.

1—All letters sent by post in Canada and other Provinces of British North America, are charged by weight

2—The scale of weight for charging postage is the same as that by which letters to and from the United Kingdom are charged, viz :—

For a Letter not exceeding $\frac{1}{2}$ oz.....	1 Rate
Ditto ditto 1 oz.....	2 Rates
Ditto ditto 2 oz.....	4 Rates
Ditto ditto 3 oz.....	6 Rates

And so on, adding two rates for every additional ounce. After the first ounce, fractional parts are not noticed; thus, if a letter exceed 1 ounce, it becomes liable to four rates, and if it exceed 2 oz. six rates

3—The Rates of Postage on Letters are—For a Letter not exceeding half an ounce, (without regard to the number of pieces of which it is composed)

	s	d
Conveyed 60 miles or under, .....	0	$4\frac{1}{2}$ cy
Ditto 60 miles to 100 miles,.....	0	7
Ditto 100 miles to 200 miles,.....	0	9
Ditto 200 miles to 300 miles,.....	0	$11\frac{1}{2}$
Ditto 300 miles to 400 miles,.....	1	$1\frac{1}{2}$
Ditto 400 miles to 500 miles,.....	1	4

4—Letters to and from the United Kingdom are subject to an uniform charge of 1s 4d currency, per half ounce; and on letters, *via the United States*, the provincial charge is an uniform rate of  $2\frac{1}{2}$ d. from any part of Canada to the frontier line, and  $2\frac{1}{2}$ d for every additional half ounce. This charge must be pre-paid, as also the American postage to the Atlantic port,—Boston or New York.

### Newspapers.

Colonial Newspapers, not exceeding 2 ounces, to or from any part of the British North American Provinces, pay one half penny, pre-paid or not, at the option of the sender.

If sent to any British Colony beyond sea, (not intended to pass through the United Kingdom), or to any foreign country, except the United States, one halfpenny, to be pre-paid.

If sent to any part of the United States—one penny—to be pre-paid.

Newspapers from the United States pay, on delivery, 1d Provincial, in addition to the United States postage.

Colonial Newspapers sent to the United Kingdom, or to any British Colony by way of England, and British newspapers from the United Kingdom to any part of Canada, are subject to a duty of one penny, each, to be paid on delivery.

With exception of these last, (which are not limited as to weight,) a newspaper to pass under the foregoing regulations, must not exceed 2 oz., otherwise it will be liable to pamphlet postage, i.e. one penny per ounce.

British Newspapers can be re-posted in Canada, subject to one half penny postage.

Supplements charged as distinct newspapers.

### Votes and Proceedings in Parliament,

If sent to the United Kingdom by packet, or to any part of British North America or British West Indies, one penny for every four ounces.

If intended to be sent to the United Kingdom by private ship,—double the above rates.

No packet or cover containing votes or Legislative proceedings, permitted to be sent through the Post, if exceeding six pounds weight.

### Pamphlets and other Publications,

If printed in the United Kingdom, British North America, or British West Indies, may be sent to any place in British North America, the United States, or British West Indies, at the reduced inland rate of one penny per ounce, in addition to sea postage, provided they do not exceed 16 ounces

If printed and mailed in the United States, they are liable on delivery in this Province to the same rate, of one penny per ounce; but if reposted in Canada, they are charged with full letter postage.

Newspapers, Pamphlets, Publications and Parliamentary Proceedings, must be sent without covers, or with covers open at the ends. If this is not done, or if there be any marks or writing on them besides the address, full letter postage will be charged.

### Franking.

Post Masters and other Officers of the Post Office Department, not to receive or send Letters, etc. "Free."

## CUSTOMS DEPARTMENT.

### MONTREAL.

William Hall, Collector.

R. H. Hamilton, Surveyor.

Thomas Thain, First Landing Waiter.

Wm. McNider, Second do. do. (acting)

Clerks—John Wm. Oliver, John N. Travers, Robert Hampson, Cecil P. R. Stone, Edward Vennor, Henry William King.

James Mills, Tide Surveyor.

J. J. King, Appraiser.

William Scholes, Locker.

Samuel Holloway, Messenger.

J. Gray, Preventive Officer,—stationed at Lachine.

### INLAND CUSTOMS, CANADA EAST.

J. W. Dunscomb, Commissioner.

A. S. Menzies and Matthew Jack, Clerks; Joseph S. Lee and Phillip Derbishire, Extra Clerks.

Office—Government House, Notre Dame Street.



COLLECTORS OF CUSTOMS.

<i>Beauce</i> , .....	T. Taschereau
<i>Coteau du Lac</i> .....	W. B. Simpson
<i>Compton</i> , .....	Robert Vincent
<i>Clarenceville</i> .....	Charles Stewart
<i>Dundee</i> .....	L. H. Masson
<i>Saint Regis</i> .....	S. Finden
<i>Eaton</i> .....	H. F. Moore
<i>Frelighsburg</i> .....	A. Kemp
<i>Hemmingford</i> .....	George N. Johnson
<i>Huntingdon</i> .....	James Botham
<i>Lacolle</i> .....	Thomas Gordon
<i>Potton</i> ..	James H. McVey
<i>Russelltown</i> ..	John Davidson
<i>Stanstead</i> .....	James Thompson
<i>Saint Johns</i> .....	William Macrae
<i>Philipsburg</i> .....	P. P. Russell
<i>Sutton</i> .....	Benjamin Seaton

TABLE OF CUSTOMS DUTIES,

*Under the Act, 10 and 11 Vic., cap. 31.*

TO TAKE EFFECT ON 5TH JANUARY, 1848.

ARTICLES.	<i>Duty Cy.</i>		
	£	s.	d.
Animals, viz :—			
Cows and Heifers, each .....	1	2	6
Calves, each.....	0	5	0
Goats, each .....	0	2	6
Horses, Mares, Geldings, Colts, Fillies, Foals, each, .....	1	15	0
Kids, each .....	0	2	6
Lambs, each.....	0	1	0
Oxen, Bulls, Steers, each .....	1	15	0
Pigs, (sucking) each .....	0	0	6
Swine and Hogs, each .....	0	5	0
Sheep, each .....	0	2	0
Candles, Wax, the lb.....	0	0	3
Sperm, the lb .....	0	0	3
Tallow, the lb .....	0	0	1
All other kinds .....	0	0	2

es, they  
he same  
osted in  
postage.  
nd Par-  
without  
f this is  
iting on  
e will be

he Post  
Letters,

Robert  
Henry

achine.

eph S.

ARTICLES.	Duty Cy.		
	£	s.	d.
Chocolate, the lb .....	0	0	2
Cocoa, the lb.....	0	0	0½
Coffee, Green, the lb .....	0	0	1½
Roasted, the lb .....	0	0	2½
Ground, the lb .....	0	0	4
Corn Brooms, the dozen.....	0	1	3
Fish, Salted or Dried, per 112 lbs.....	0	2	6
Pickled, the barrel .....	0	5	0
Flour, the barrel of 196 lbs .....	0	3	0
Fruit, viz:—Almonds, the lb .....	0	0	1½
Apples, the bushel .....	0	0	6
Do. Dried, the bushel .....	0	1	0
Currants the lb.....	0	0	1
Figs, the lb.....	0	0	1
Nuts, of all kinds, the lb.....	0	0	1
Peaches, the bushel.....	0	1	0
Pears, the bushel .....	0	1	0
Prunes, the lb .....	0	0	1½
Quinces, the bushel .....	0	1	0
Raisins:— Muscatel, Bloom and Bunch, in boxes, the lb .....	0	0	1
Do. otherwise, the lb .....	0	0	1
Glass—Window and Common German Sheet Glass, per box of 50 feet.....	0	1	3
Grain, viz:—Barley, the quarter .....	0	3	0
Buckwheat, Bere and Bigg, the quarter.....	0	3	0
Maize or Indian Corn, the quarter, of 480 lbs	0	3	0
Oats, the quarter .....	0	2	0
Rye, Beans and Peas, . . . . .	0	3	0
Meal of the above Grains, and of Wheat not bolted, the 196 lbs.....	0	2	0
Bran or Shorts, the 112 lbs.....	0	0	3
Hops, the lb .....	0	0	3
Honey, the lb.....	0	0	1
India Rubber Boots and Shoes, the pair.....	0	0	7½
Leather, viz:—Goat Skins, tanned, tawed, or in any way dressed, the dozen .....	0	5	0
Lamb or Sheep Skins, tanned, tawed, or in any way dressed, the dozen .....	0	2	6



Duty Cy.		
£	s.	d.
0	0	2
0	0	0½
0	0	1½
0	0	2½
0	0	4
0	1	3
0	2	6
0	5	0
0	3	0
0	0	1½
0	0	6
0	1	0
0	0	1
0	0	1
0	0	1
0	1	0
0	1	0
0	0	1½
0	1	0
0	0	1
0	1	3
0	3	0
0	3	0
0	3	0
0	2	0
0	3	0
2	0	0
0	3	0
0	3	0
0	1	0
0	7½	0
5	0	0
2	6	0

ARTICLES.			Duty Cy		
£	s.	d.	£	s.	d.
<b>Calf Skins, tanned, tawed, or in any way</b>					
	dressed, the lb	.....	0	0	4
<b>Kip Skins, the lb</b> ..... 0 0 2					
<b>Harness Leather, the lb</b> ..... 0 0 1½					
<b>Upper Leather, the lb</b> .... 0 0 1½					
<b>Sole Leather, the lb</b> ..... 0 0 2					
<b>Leather cut into shapes, the lb</b> ..... 0 0 4					
<b>Patent or Glazed Leather, the lb</b> ..... 0 0 4					
<b>All leather not above described, the lb</b> ..... 0 0 1½					
<b>Leather Manufactures, viz :—</b>					
	Women's Boots and Shoes, the dozen	.....	0	6	6
	Girls' Boots and Shoes, under seven inches in length, the dozen, including all kinds	.....	0	2	6
	Children's Boots & Shoes, over three inches in length, the dozen, .....	.....	0	2	6
	Infants' Shoes, under three inches in length, the dozen	.....	0	1	6
	Men's Boots, the pair	.....	0	2	0
	Men's Shoes, the pair	.....	0	0	7½
	Boys' Boots, under eight inches in length, the pair	.....	0	1	0
	Boys' Shoes do do do	.....	0	0	4
<b>Liquids, not Spirituous, viz :—</b>					
	Ale and Beer, in casks, per gallon	.....	0	0	4
	Do. do. in bottles, per dozen	.....	0	1	3
	Cider and Perry, the gallon	.....	0	0	1½
	Vinegar, the gallon	.....	0	0	3
	Maccaroni and Vermicelli, the lb	.....	0	0	1½
	Molasses and Treacle, the cwt	.....	0	4	0
	Oils—Olive, in casks, the Gallon	.....	0	0	5
	Do. do. in jars or bottles, the gallon	.....	0	1	3
	Lard, the gallon	.....	0	0	5
	Linseed Oil, the gallon	.....	0	0	2½
	Sperm Oil, the gallon	.....	0	0	6
	Other Oils from creatures living in the sea	.....	0	0	1
<b>Paper, &amp;c.—Coarse or Wrapping, the cwt</b> ..... 0 2 9					
	Printing, the cwt	.....	0	5	0
	Writing, the cwt	.....	0	10	0
	Drawing, the lb	.....	0	0	1½

ARTICLES.	Duty Cy.		
	£	s.	d.
Paper—Music, the lb .....	0	0	1½
Marble or Glazed, the lb .....	0	0	1½
Tissue, the lb.....	0	0	1½
Pasteboard and Cards, the cwt.....	0	4	0
Bristol or Drawing Cards, the lb .....	0	0	1½
Milled or Trunkmakers' Boards, the cwt....	0	3	0
Playing Cards, the pack .....	0	0	3
Potatoes, the bushel.....	0	0	3
Provisions, viz :—			
Butter, the cwt .....	0	7	6
Cheese, the cwt.....	0	5	0
Meats { Bacon and Hams, the cwt .....	0	6	0
{ Salted, the cwt .....	0	6	0
{ Pickled, the cwt.....	0	6	0
{ Fresh, the cwt .....	0	4	0
Rum, for every gallon (of old Wine measure) proof by Sykes' Hydrometer, all Spirits above that strength to be reduced to equi- valent of Proof .....	0	1	3
Sweetened or Mixed, per gallon.....	0	3	0
Salt, from Mines, known as Rock Salt, and Salt made from Sea Water, per ton.....	0	1	6
Coarse, made from Salt Springs, per bushel,	0	0	2
Fine or Basket and Stoved, 5 per cent. ad valorem, and per bushel .....	0	0	2
Spices, viz :—Cassia, the lb.....	0	0	2½
Cinnamon, the lb .....	0	0	2½
Cloves, the lb.....	0	0	2½
Nutmegs, the lb.....	0	0	5
Pimento, the lb.....	0	0	1
Pepper, the lb.....	0	0	1
Ginger and Allspice, the lb.....	0	0	1
Mace, the lb .....	0	0	4
Spirits, except Rum, as of Proof, the old Wine gallon,.....	0	2	0
Sweetened or Mixed, including Bitters, per gallon .....	0	3	0
Sugar, Refined or Candy, per cwt.....	1	7	6
Muscovado, per cwt.....	0	15	3

*Duty Cy.*  
 £ s. d.  
 0 0 1½  
 0 0 1½  
 0 0 1½  
 0 4 0  
 0 0 1½  
 0 3 0  
 0 0 3  
 0 0 3  
 0 7 6  
 0 5 0  
 0 6 0  
 0 6 0  
 0 6 0  
 0 4 0  
 0 1 3  
 0 3 0  
 0 1 6  
 0 0 2  
 0 0 2  
 0 0 2½  
 0 0 2½  
 0 0 2½  
 0 0 5  
 0 0 1  
 0 0 1  
 0 0 1  
 0 0 4  
 2 0  
 3 0  
 7 6  
 15 3

ARTICLES.		<i>Duty Cy.</i>	
		£	s. d.
Clayed Sugar, (10 per cent. ad valorem) and per cwt. ....	0	15	3
Bastard, per cwt. (and £10 for every £100 value) .....	0	12	0
In which are preserves, per cwt.....	1	6	6
Succades, including Confectionary, 20 per cent. ad valorem, and on the lb .....	0	0	2
Syrups, except Spirits, the gallon.....	0	1	0
Tea, the lb.....	0	0	2½
Tobacco, viz:—Unmanufactured, the lb.....	0	0	1½
Manufactured, the lb.....	0	0	2
Snuff, the lb .....	0	0	6
Segars, the lb.....	0	3	0
Wine, (in addition to 10 per cent. on the value, including Cask and Bottles) the old Wine gallon .....	0	1	0
Wood, Staves, Standard or Measurement, per mille .....	1	5	0
Puncheon or West India, viz:—			
White Oak, per standard mille .....	0	10	6
Red Oak do do .....	0	7	6
Ash do do .....	0	4	0
Barrel do do .....	0	4	0
Deals, Pine, per Quebec standard hundred..	0	15	0
Spruce do do do ..	0	7	6
Handspikes, per dozen .....	0	0	3
Oars, per pair.....	0	0	3
Planks, Boards, and all kinds of Sawed Lumber, not herein charged with duty, per 1000 superficial feet, inch thick, and so in proportion for any greater thickness.....	0	7	6
Pine, White, and in proportion for any smaller quantity thereof, per 1000 cubic feet, .....	1	5	0
Red, per 1000 cubic feet, .....	1	15	0
Oak do. do. ....	2	15	0
Birch, do. do. ....	2	10	0
Ash, Elm, Tamarac or Hacmatac, and other woods not herein charged with duty, per 1000 cubic feet. ....	1	5	0

**ONE PER CENT.**

*The following articles are liable to a Duty of One Pound on every one hundred pounds of the value thereof.*

Ashes,  
 Anchors and Chain Cables,  
 Bark,  
 Burr Stones, unwrought,  
 Berries, Nuts, Vegetables, and Woods, used in dyeing,  
 Coals, Coke and Cinders,  
 Cotton Wool and Cotton Yarn  
 Copper, in Bars, Pig, Sheathing, and Sheet,  
 Cocoa Nut Oil,  
 Drugs used *solely* for dyeing,  
 Flower Roots  
 Fire-Wood,  
 Grease and Scraps,  
 Hides,  
 Hardwood for Furniture, unmanufactured,  
 Hay,  
 Hemp, Flax, and Tow, undressed,  
 Indigo,  
 Iron,—Bar, Rod and Nail, Boiler Plates, Pig, Rail-road  
                   Bars, Scraps and Old for remelting,  
 Junk or Oakum,  
 Lard,  
 Lead in Pig,  
 Marble in block, unpolished,  
 Ores of all Metals,  
 Palm Oil,  
 Resin,  
 Saw Logs,  
 Straw,  
 Sheet and Hoop Iron,  
 Steel in Bar,  
 Stone for Building,  
 Soda Ash,  
 Tallow,  
 Teasles,  
 Tin, Sheet and Block,

Trees, Shrubs, Bulbs, and Roots,  
Type Metal, in Blocks or Pig,  
Tar and Pitch,  
Wool,  
Woollen Yarn  
Yellow Metal.

---

**FIVE PER CENT.**

---

*The following articles are liable to a Duty of Five Pounds on every one hundred pounds of the value thereof.*

Books, Printed, Unbound or in Sheets,  
Drugs, being in a crude or unprepared state, except Dye  
Stuffs,  
Furs, Skins and Peltries, dressed or undressed,  
Gums,  
Rice,  
Shingles,  
Tortoise Shell,  
Wire, Iron.

---

**SEVEN AND A HALF PER CENT.**

---

*The following articles are liable to a Duty of Seven Pounds Ten Shillings on every one hundred pounds of the value thereof.*

Books, Blank, bound, unbound or in sheets,  
Burr Stones, wrought  
Chicory,  
Chains,  
Cotton, manufactures of,  
Cordage  
Canvass,  
Camblets and Cambleteens,  
Cain Work,  
Casks, empty,  
Casts in Plaster of Paris or Composition, unless their  
material is otherwise charged with a higher duty,  
Drawings, Engravings, Maps, Globes,



Extracts and Essences, used as Medicines,  
 Earthen and Stoneware,  
 Furs and Skins, manufactures of,  
 Fins and Skins, the produce of creatures living in the  
     sea,  
 Feathers,  
 Flowers, Artificial, not silk,  
 Goods, whose foundation is Wool  
 Glass Manufactures, not otherwise described,  
 Gunpowder,  
 Guns and Fire Arms,  
 Gold and Silver Leaf,  
 Hair, manufactures of,  
 Horns, Horn Tips and pieces,  
 Hardware, Shelf Goods and Cutlery  
 Hats,  
 Hemp, Flax or Tow, in any way dressed,  
 Juice of Limes, Lemons or Oranges, not mixed with  
     Spirits or sweetened, so as to be Syrup,  
 Ink, Printers',  
 Ivory, Bone, and Horn, manufactures of,  
 Lead, manufactures of,  
 Lead for Paint not ground with oil,  
 Lead ground in oil for paint,  
 Linen and Linen manufactures,  
 Mules and Asses,  
 Mustard,  
 Medicines,  
 Musical Instruments of Wood,  
 Mercury,  
 Marble, polished or cut,  
 Oil or Spirits of Turpentine,  
 Oil, Castor,  
 Oil, all not otherwise enumerated,  
 Oil Cloth,  
 Oysters, Lobsters, Turtles, and all other Shell Fish—  
     Fresh,  
 Paints, unground,  
 Paints, Water Colours,  
 Paint Brushes,  
 Quills,

Silk  
 Silk  
 Silk

Silks  
 Sper  
 Spon  
 Starc  
 Strav  
 Sulph  
 Tiles  
 Toys,  
 Turpe  
 Threa  
 Vetch  
 Varni  
 Whale  
 Worst  
 Wooll  
 Wax,  
 Wax,  
 Wood,  
 And al  
 ch  
 fre

The fol  
 on et

Biscuits  
 Bastard  
 Sug  
 Cork and  
 Eggs,  
 Fruit, un  
 Leather  
 Machines  
 Mach

Silk, raw,  
 Silks, manufactures of, not Millinery made up,  
 Silks—all goods being in whole or part of silk, not  
     otherwise specified,  
 Silks, Sewing, Cord and Tassels,  
 Spermaceti, except candles,  
 Sponge,  
 Starch,  
 Straw Boards for Bookbinders,  
 Sulphur,  
 Tiles and Roofing,  
 Toys,  
 Turpentine,  
 Thread, Linen,  
 Vetches,  
 Varnish,  
 Whalebone,  
 Worsted, Manufactures of,  
 Woollen, manufactures of,  
 Wax,  
 Wax, manufactures of, except candles,  
 Wood, all manufactured articles of, having no part metal  
 And all Goods, Wares, and Merchandises, not otherwise  
     charged with duty, and not herein declared to be  
     free of duty.

---

**TEN PER CENT.**

---

*The following articles are liable to a Duty of Ten Pounds  
on every one hundred pounds of the value thereof.*

Biscuits and Crackers,  
 Bastard Sugar, together with 12s. per cwt., and Clayed  
     Sugar, with 15s. 3d. per cwt.  
 Cork and Cork manufactures,  
 Eggs,  
 Fruit, unenumerated,  
 Leather manufactures not described,  
 Machines for agricultural purposes, except Thrashing  
     Machines and Fanning Mills,



Meats, prepared otherwise than by salt or pickle,  
Musical Instruments of Metal,

Oil—

Animal, except Lard,  
Vegetable, not otherwise enumerated,  
Essential,  
Chemical and Volatile,  
Perfumed,

Paper Manufactures not otherwise charged with duty,

Plate and Plated Ware,

Poultry, alive or dead,

Sausages and Puddings,

Seeds, Garden, Flower and Vegetable,

Soaps of all kinds,

Vegetables, fresh,

Wine, in addition to 1s. a gallon, old wine measure.

### TWELVE AND A HALF PER CENT.

*The following articles are liable to a Duty of Twelve Pounds Ten Shillings for every one hundred pounds, of the value thereof.*

Axes and Scythes,

Billiard and Bagatelle Balls of Wood and Ivory,

Balls used at Bowls or Nine Pins,

Billiard Tables,

Bagatelle Tables,

Camphine Oil,

Carriages and Vehicles,

Carriages and Vehicles, parts of,

Castings,

Clocks and Watches,

Clocks and Watches, parts of,

Dice,

Flowers, Artificial, in part or whole silk,

Fanning or Bark Mills,

Jewelry, set or unset,

Machinery of all kinds, and parts thereof,

Silk Millinery made up,

Silk Velvet,

Thrashing Machines and Fanning and Bark Mills

The  
Pou  
Ext  
Fish  
Fru  
Gin  
Pick

The f  
on  
Roule  
Succa  
w

Anato  
the  
Surg  
Parl  
Copies  
King  
porte  
Books  
for th  
have  
branc  
Coin an  
Donatio  
the us  
Charit  
Fish, fre

---

**FIFTEEN PER CENT.**

---

*The following articles are liable to a Duty of Fifteen Pounds on every one hundred pounds of the value thereof*

Extracts, Essences and Perfumery, not otherwise provided for,  
 Fish, preserved in oil,  
 Fruit, preserved,  
 Ginger, preserved,  
 Pickles and Sauces.

---

**TWENTY PER CENT.**

---

*The following articles are liable to a duty of Twenty Pounds on every one hundred pounds of the value thereof.*

Roulette Tables,  
 Succades and Confectionary made of Sugar, either in whole or in part, in addition to 2d. per lb.

---

**EXEMPTIONS.**

Anatomical Preparations, when imported expressly for the use of any College or School of Anatomy or Surgery, incorporated by Royal Charter or Act of Parliament, not imported for sale.

Copies of the Holy Scriptures printed in the United Kingdom of Great Britain and Ireland, and not imported for sale.

Books and Maps and Illustrated Drawings, imported for the use of any Library to which the public may have free admission, as also for the Libraries of either branch of the Legislature.

Coin and Bullion.

Donations of Books or Clothing specially imported for the use of, or to be distributed gratuitously by any Charitable Society in this Province.

Fish, fresh, not described.

---

Horses and Carriages of Travellers, and Horses, Cattle and Carriages and other Vehicles, when employed in carrying merchandise, together with the necessary Harness and Tackle, so long as the same are *bonâ fide* in use for that purpose, except the Horses, Cattle, Carriages and Vehicles and Harness, of persons hawking goods, wares, and merchandises through the Province for the purpose of retail, and the Horses, Carriages and Harness of any Circus or Equestrian Troop for exhibition. The Horses, Carriages, Caravans and Harness of any Menagerie to be free. Horses and Cattle belonging to persons coming into the Province for the purpose of actually settling therein.

Hides, Offal and Tallow of Cattle and Swine, slaughtered in bond.

Manures of all kinds.

Models of Machinery, and of other inventions and improvements in the Arts.

Packages containing Dutiable Articles.

Philosophical Apparatus, Instruments, Books, Maps, Stationery, Busts, and Casts of Marble, Bronze, Alabaster or Plaister of Paris, Paintings, Drawings, Engravings, Etchings, Specimens of Sculptures, Cabinets of Coins, Medals, Gems, and all other collections of Antiquities, provided the same be specially imported in good faith for the use of any Society incorporated or established for philosophical or literary pursuits, or for the encouragement of Fine Arts, or for the use or by the order of any University, College, Academy, School or Seminary of Learning within this Province.

Philosophical Apparatus, &c., imported for the use by any public Lecturer for the purpose of gain, and to be re-exported, shall be allowed to be entered under Bond of two good and sufficient persons for their exportation within the specified time.

Arms or Clothing which any contractor or contractors, Commissary, or Commissaries, shall import or bring into the Province for the use of Her Majesty's Army and Navy, or for the use of the Indian Nations in this Province: provided the duty otherwise payable would be defrayed or borne by the Treasury of the United Kingdom or of this Province.

Sp  
Se

We

H

T

p

p

[Th

su

sh

Ca

fr

Sp

Salt,

Co

wa

Cra

Dis

Cha

of t

reg

Por

emp

ing

app

The fo

und

ture

sam

Books

char

Coin, I

Specimens of Natural History, Mineralogy or Botany.  
Seeds of all kinds, Farming Utensils, and Implements of Husbandry, and Animals for the Improvement of Stock, when specially imported in good faith by any Society incorporated or established for the encouragement of Agriculture.

Wearing Apparel in actual use, and other Personal Effects not merchandise, Implements and Tools of Trade of handy crafts-men, in the occupation or employment of persons coming into the Province for the purpose of actually settling therein.

[The Native Produce and Manufactures of all or any such of the other British North American Colonies as shall admit the Native Produce and Manufactures of Canada free of duty, shall be entitled to exemption from duties under this Act, with the exception of Spirituous Liquors.]

## ALSO.

Salt, Salted or cured Meats, Flour, Biscuits, Molasses, Cordage, Pitch, Tar, Turpentine, Leather, Leatherware, Fishermen's Clothing, and Hosiery, Fishing Craft, Utensils and Instruments imported into the District of Gaspé from the United Kingdom or the Channel Islands or neighbouring Colonies for the use of the Fisheries carried on therein, subject to such regulations as the Principal Officer of Customs at the Port of Quebec shall make, and which he is hereby empowered to establish for the purpose of ascertaining that such articles are *bonâ fide* intended to be applied to the use of such Fisheries.

The following articles are prohibited to be imported, under a penalty of Fifty pounds, together with forfeiture of the Parcel or Package of Goods in which the same shall be found :

Books and Drawings of an immoral or indecent character.

Coin, Base or Counterfeit.

## CURRENCY TABLES.

EQUIVALENT SUMS: IN STERLING, CURRENCY,  
AND DOLLARS AND CENTS.

Stg.	Currency	Dollars.	Cy.	Sterling.	Dol.	Dol.	Sterling.
£	£ s. d.	\$ cts.	£	£ s. d.	\$	\$	£ s. d.
1	1 4 4	4 87	1	0 16 5 $\frac{1}{4}$	4	1	0 4 1 $\frac{1}{2}$
2	2 8 8	9 74	2	1 12 10 $\frac{1}{2}$	8	2	0 8 2 $\frac{1}{2}$
3	3 13 0	14 60	3	2 9 3 $\frac{3}{4}$	12	3	0 12 4
4	4 17 4	19 46	4	3 5 9	16	4	0 16 5 $\frac{1}{4}$
5	6 1 8	24 33	5	4 2 2 $\frac{1}{4}$	20	5	1 0 6 $\frac{1}{2}$
6	7 6 0	29 20	6	4 18 7 $\frac{1}{2}$	24	6	1 4 8
7	8 10 4	34 07	7	5 15 0 $\frac{3}{4}$	28	7	1 8 9 $\frac{1}{2}$
8	9 14 8	38 93	8	6 11 6	32	8	1 12 10 $\frac{1}{2}$
9	10 19 0	43 80	9	7 7 11 $\frac{1}{4}$	36	9	1 16 11 $\frac{1}{2}$
10	12 3 4	48 67	10	8 4 4 $\frac{1}{2}$	40	10	2 1 1 $\frac{1}{2}$
20	24 6 8	87 33	20	16 8 9 $\frac{1}{4}$	80	20	4 2 2 $\frac{1}{2}$
30	36 10 0	146 00	30	24 13 1 $\frac{3}{4}$	120	30	6 3 3 $\frac{3}{4}$
40	48 13 4	194 67	40	32 17 6 $\frac{1}{2}$	160	40	8 4 4 $\frac{1}{2}$
50	60 16 8	243 33	50	41 1 11	200	50	10 5 5 $\frac{1}{2}$
60	73 0 0	292 00	60	49 6 3 $\frac{1}{2}$	240	60	12 6 7
70	85 3 4	340 67	70	57 10 8 $\frac{1}{4}$	280	70	14 7 8
80	97 6 8	389 33	80	65 15 0 $\frac{3}{4}$	320	80	16 8 9 $\frac{1}{2}$
90	109 10 0	438 00	90	73 19 5 $\frac{1}{4}$	360	90	18 9 10 $\frac{1}{2}$
100	121 13 4	486 67	100	82 3 10	400	100	20 10 11 $\frac{1}{2}$
200	243 6 8	973 33	200	164 7 8	800	200	41 1 11
300	365 0 0	1460 00	300	246 11 6	1200	300	61 12 10 $\frac{1}{2}$
400	486 13 4	1946 67	400	328 15 4	1600	400	82 3 10
500	608 6 8	2433 33	500	410 19 2 $\frac{1}{4}$	2000	500	102 14 9 $\frac{1}{2}$
600	730 0 0	2920 00	600	493 3 0 $\frac{1}{4}$	2400	600	123 5 9
700	851 13 4	3406 67	700	575 6 10 $\frac{1}{4}$	2800	700	143 16 8 $\frac{1}{2}$
800	973 6 8	3893 33	800	657 10 8 $\frac{1}{4}$	3200	800	164 7 8
900	1095 0 0	4380 00	900	739 14 6 $\frac{1}{4}$	3600	900	184 18 7 $\frac{1}{2}$
1000	1216 13 4	4866 67	1000	821 18 4 $\frac{1}{4}$	4000	1000	205 9 7



EQUIVALENT SUMS: IN STERLING, CURRENCY, AND DOLLARS AND CENTS.

St		Currency		Dols		Cur		Sterlg.		Cents	Cts.	Stg.		Cy.	
s.	£.	s.	d.	\$	ct	s.	s.	d.				s.	d.	s.	d.
10	1	2	$\frac{1}{5}$	0	24	1	0	$9\frac{3}{4}$	20	1	0	$0\frac{1}{2}$	0	0	$0\frac{1}{4}$
20	2	5	$\frac{1}{4}$	0	49	2	1	$7\frac{3}{4}$	40	2	0	1	0	0	$1\frac{1}{4}$
30	3	7	$\frac{3}{4}$	0	73	3	2	$5\frac{1}{2}$	60	3	0	$1\frac{1}{2}$	0	0	$1\frac{3}{4}$
40	4	10	$\frac{1}{2}$	0	97	4	3	$3\frac{1}{2}$	80	4	0	2	0	0	$2\frac{1}{2}$
50	6	1	1	22	5	4	4	$1\frac{1}{4}$	100	5	0	$2\frac{1}{2}$	0	0	3
60	7	3	$\frac{1}{2}$	1	46	6	4	$11\frac{1}{4}$	120	6	0	3	0	0	$3\frac{1}{2}$
70	8	6	$\frac{1}{4}$	1	70	7	5	9	140	7	0	$3\frac{1}{2}$	0	0	$4\frac{1}{4}$
80	9	8	$\frac{3}{4}$	1	95	8	6	7	160	8	0	4	0	0	5
90	10	11	$\frac{1}{2}$	2	19	9	7	$4\frac{3}{4}$	180	9	0	$4\frac{1}{2}$	0	0	$5\frac{1}{2}$
100	12	2	2	43	10	8	8	$2\frac{3}{4}$	200	10	0	5	0	0	6
110	13	4	$\frac{1}{4}$	2	67	11	9	$0\frac{1}{2}$	220	20	0	$9\frac{3}{4}$	1	0	
120	14	7	$\frac{1}{4}$	2	92	12	9	$10\frac{1}{4}$	240	30	1	$2\frac{3}{4}$	1	6	
130	15	9	$\frac{3}{4}$	3	16	13	10	$8\frac{1}{4}$	260	40	1	$7\frac{3}{4}$	2	0	
140	17	0	$\frac{1}{2}$	3	40	14	11	6	280	50	2	$0\frac{1}{4}$	2	6	
150	18	3	3	65	15	12	12	4	300	60	2	5	3	0	
160	19	5	$\frac{1}{2}$	3	88	16	13	$1\frac{3}{4}$	320	70	2	$10\frac{1}{4}$	3	6	
171	0	8	$\frac{1}{2}$	4	13	17	13	$11\frac{3}{4}$	340	80	3	$3\frac{1}{4}$	4	0	
181	1	10	$\frac{3}{4}$	4	37	13	14	$9\frac{1}{2}$	360	90	3	8	4	6	
191	3	1	$\frac{1}{2}$	4	62	19	15	$7\frac{1}{2}$	380						
d.	£	s.	d.	\$	ct	d.	s.	d.	Cents.						
1	0	0	$1\frac{1}{4}$	0	2	1	0	$0\frac{3}{4}$	2	<p><b>RULE</b>—To convert Sterling into Currency: To the given sum add 1-5th of itself &amp; 1-12th of that 1-5th.</p> <p>To convert Cy. into Stg; Multiply by 60 (or by 12 and 5) and divide by 73.</p>					
2	0	0	2	0	4	2	0	$1\frac{1}{4}$	3						
3	0	0	$3\frac{3}{4}$	0	6	3	0	$2\frac{1}{4}$	5						
4	0	0	5	0	8	4	0	$3\frac{1}{4}$	7						
5	0	0	6	0	10	5	0	4	8						
6	0	0	$7\frac{1}{4}$	0	12	6	0	5	10						
7	0	0	$8\frac{3}{4}$	0	14	7	0	$5\frac{3}{4}$	12						
8	0	0	$9\frac{1}{4}$	0	16	8	0	$6\frac{1}{4}$	13						
9	0	0	11	0	18	9	0	$7\frac{1}{4}$	15						
10	1	0	0	0	20	10	0	$8\frac{1}{4}$	17						
11	0	1	$1\frac{1}{4}$	0	22	11	0	9	18						

CURRENCY,

Sterling.

£	s.	d.
0	4	$1\frac{1}{2}$
0	8	$2\frac{1}{2}$
0	12	4
0	16	$5\frac{1}{2}$
1	0	$6\frac{1}{2}$
1	4	8
1	8	$9\frac{1}{2}$
1	12	10
1	16	$11\frac{1}{2}$
2	1	1
4	2	$2\frac{1}{2}$
6	3	$3\frac{3}{4}$
8	4	$4\frac{1}{4}$
10	5	$5\frac{1}{2}$
12	6	7
14	7	8
16	8	$9\frac{1}{2}$
18	9	10
20	10	11
41	1	11
61	12	10
82	3	10
102	14	$9\frac{1}{2}$
123	5	9
143	16	$8\frac{1}{2}$
164	7	8
184	18	$7\frac{1}{2}$
205	9	7



**EQUIVALENT SUMS, IN DOLLARS AT 5s. 1d.  
AND AT 5s. CURRENCY.**

at 5s			at 5s. 1d.			5s 1d			at 5s.			EXAMPLE— <i>What number of Silver Dollars at 5s. 1d. Cy. are equal to £50 Stg.?</i>
Dols	Dols	cts	Dols	Dols	cts	Dols	Dols	cts	Dols	Dols	cts	
1000	983	61	1000	1016	67	1000	1016	67	1000	1016	67	<i>£50 Sterling by preceding Table, = \$243 33c. of acct.</i> \$200 at 5s. = 196 72 at 5s 1d. 40 " = 39 34 " 3 " = 2 95 " 30 cts. = 0 29 3 " = 0 3* ----- \$239 33
2000	1967	21	2000	2033	33	2000	2033	33	2000	2033	33	
3000	2950	82	3000	3050	00	3000	3050	00	3000	3050	00	
4000	3934	43	4000	4066	67	4000	4066	67	4000	4066	67	
5000	4918	03	5000	5083	33	5000	5083	33	5000	5083	33	
6000	5901	64	6000	6100	00	6000	6100	00	6000	6100	00	
7000	6885	25	7000	7116	67	7000	7116	67	7000	7116	67	
8000	7868	85	8000	8133	33	8000	8133	33	8000	8133	33	
9000	8852	46	9000	9150	00	9000	9150	00	9000	9150	00	

\*When the figure cut off is five or more, it may be counted a cent and added to those taken in.

It will be seen that it is unnecessary to extend this table further, because any sum in dollars and cents may be multiplied or divided by 10, 100, 1000, &c. by merely shifting the places of the figures.

**RULE**—*To convert Dollars at 5s. 1d. into Dollars at 5s.: Multiply by 61 and divide by 60;—and to convert Dollars at 5s. into Dollars at 5s. 1d.: Multiply by 60 and divide by 61.*

**VALUE OF COINS.**

The values assigned to the several coins by the Currency Act are not arbitrary, but are proportioned, (except in the case of British silver) to the quantity of pure gold or silver in each. The £ currency was and is equal to 4 dollars of account; and a note for 100 dollars, either in Upper or Lower Canada, is now, as it has always been, payable by £25 cy., in any coins equivalent by law to that sum. By the Currency Act the Provincial dollar of account is made equal in value to that of the United States.

The coins current by the Act are:—

British gold coins at the rate of £1 4s. 4d. cy. to £1 sterling. American Eagles, coined before 1st July, 1834, at £2 13s. 4d. cy.—Do. coined between 1st July, 1834, and 1st January, 1841, at £2 10s.—and at the same rates for Half Eagles, &c.

The above are a legal tender *by tale* if within 2 grains of full weight, deducting one half-penny currency for each half of a grain wanting.

British gold and American gold coined before 1834, at 94s. 10d. cy. per oz. Troy,—

American gold coined between 1834 and 1841 at 93s. cy. per oz. Troy,—

Coined before Apr 26 1841.	}	Gold coin of France, at 98s. 1d. cy per oz. Troy
		Do. LaPlata and Columbia, at 89s 5d. do.
		Do. Portugal and Brazil, at 94s. 6d. do.
		Spanish, Mexican, and Chilian Doubloons, at 89s. 7d. per oz. Troy,

—if offered respectively in sums of not less than £50 currency, at one time.

British silver coins, *while lawfully current in Great Britain*, pass for sums proportionate to their nominal value there, at the rate of £1 4s. 4d. cy. for £1 stg. in sums not exceeding £2 10s. cy. in any one payment.

The Dollars of Spain, United States, Peru, Chili, Central America, States of South America, and of Mexico, coined before 1841, at 5s. 1d. cy., and half dollars at 2s. 6½d. cy.; Quarters at 1s. 3d.; Eighths at 7½d. and Sixteenths at 3½d, if legal weight,—the parts less than halves being a tender at the said rates *by tale* to the amount of £2 10s. in one payment, until they have lost one twenty-fifth of their weight, and not afterwards.

French 5 franc silver pieces, coined before 26th April, 1842, at 4s. 8d. each.

Copper Coins of the United Kingdom, (or any to be coined by Her Majesty, of not less than five sixths the weight of such coin) at their nominal rates.

The least legal weight of a sovereign is 5 dwts. 2½ grains—of an Eagle, coined before 1834, 11 dwts. 6 grs. —after 1834, 10 dwts 18 grains—of a Dollar, 17 dwts. 4 grains,—of a 5 franc piece, 16 dwts.

5s. 1d.

Number of  
s. 1d. Cy.  
Stg.?preceding  
of acct.

2 at 5s 1d.

4 “

5 “

9

3\*

-

3

be count-

extend this  
cents may  
by merelyars at 5s.:  
to convert  
ply by 60y the Cur-  
oned, (ex-  
quantity of  
was and is  
r 100 dol-  
, as it has  
s equiva-  
y Act the  
value to

## MUNICIPAL TAXES.

### ABSTRACT OF THE ASSESSMENT BY-LAWS OF THE CITY COUNCIL,

#### *Fixing the Rates of Assessment.*

On the owners of all real property within the city  
1s. 6d. in the £.

Statute Labor, 5s.

Wholesale Merchants, Retail Merchants, Traders,  
Dealers, Manufacturers, Handicraftsmen, Forwarders,  
and Apothecaries—at £7 10s. per £100 on the Rental.

Innkeepers:—

£6 0s. on Rental to	£40	£20 0 on Rental to	£175
8 0	“ to 60	22 10	“ to 200
10 0	“ to 80	25 0	“ to 250
12 10	“ to 100	27 10	“ to 300
15 0	“ to 125	30 0	“ to 400
17 10	“ to 150	35 0	“ over 400

Grocers,—£7 10s. per £100 on their Rental.

Auctioneers,—an annual duty of £25.

Gas Works,—an annual duty of 50%.

Livery Stable Keepers,—an annual duty of 10%—15s.  
on each Two-wheeled Carriage, and 20s. on each Four-  
wheeled Carriage in their use.

Inn-keepers, having Vehicles for the use and ad-  
vantage of Customers, to pay—for each Two-wheeled  
Carriage, 30s., and for each Four-wheeled Carriage, 40s

Pawnbrokers,—an annual duty of 25%.

Hawker,—an annual duty of 20s. on Hawkers carry-  
ing a pack.

Do. using cart or vehicle—annual duty of 5%.

Pleasure Horses, 20s.—Working Horses, 12s. 6d.—  
[Horses daily and constantly employed in the owner's  
work or business, by which he gains his maintenance,  
to be considered Working Horses.

Vehicles for Hire—15s. for Two-wheeled Vehicles, and 20s. for Four-wheeled Vehicles.

Stage Coach, Omnibus or Stage Waggon—40s. when drawn by one or two horses: 60s. when drawn by four or more horses.

Close Carriage, or corresponding Winter vehicle, 60s. Four-wheeled Half covered Carriage, or do, 40s.—Double Dennett, &c. or do, 30s.—Gig, Caleche, or Spring Cart, or do, 20s.—Waggon or Vehicle not above specified, or winter vehicle, adapted for draught of two or more horses, 30s.

Dogs, 7s. 6d. each. [Sheltering, or permitting to resort, is keeping a dog.]

Theatres—an Annual Duty of £15 (above the assessment) on the proprietor.

Proprietor of Caravan of Wild Beasts, to obtain permission from His Worship the Mayor, and pay 10% therefor, and five dollars for each subsequent day that the same is open.

Proprietor or Proprietors of each Steam Ferry Boat plying from Laprairie—an Annual Duty of 100% cy.

Do. from Longueuil—an Annual Duty of 25% cy.

Banks or Bank Agencies,—Annual Duty of 50% cy.

Fire Insurance Companies or Agencies, do. 50% cy.

Brokers or Money Changers,—Annual Duty of 15%.

Distillers, or Agents of Distillers,—20 per cent. on the Rental of Business Premises.

Brewers, or Agents of Brewers,—15 per cent. on the Rental of Business Premises,

Ball Allies, Skittle Grounds, Nine-Pin Alleys,—an Annual Duty of 5%.

Brick Yards,—an Annual Duty of 5%.

Lumber Yards, having a Steam-mill connected therewith,—7% 10s per 100% on Rental.

Inspectors of Ashes, Lumber and Produce,—7% 10s. per 100% on Rental.

Lumber Merchants, Dealers in Wood, Merchant Tailors, Boot & Shoe Makers, Stone Cutters, Tinsmiths, Carpenters and Joiners Painters, Blacksmiths, Gun Makers or Gun Smiths, Confectioners, Coffee-house Keepers, Cabinet Makers, Upholsterers, Undertakers,

Dyers, Founderers; Ginger Beer, Root Beer or Spruce Beer Brewers; Soda Water Makers, Hair Dressers or Barbers, Ink or Blacking Manufacturers, Gold Smiths, Silver Smiths, Gold and Foil Beaters, Oil Cloth Manufacturers, Soap and Candle Manufacturers, Oil Manufacturers, Book-Binders, Cutlers, Gilders and Frame Makers, Pump and Block Makers, Wire Workers, Brush Makers, Chair Makers, Tobacconists, Coach and Carriage Makers, Comb Makers, Furriers, Hatters, Musical Instrument Makers, Nail Manufacturers, Millers, Organ Builders, Saddlers and Harness Makers, Tanners, and generally on all persons carrying on trade or manufactories within the City at the rate of 7l. 10s. per 100l. on rental.

### To be Collected by the Clerk of Bonsecours Market.

Each Carter, Cabman, &c. shall pay an Annual Duty to the Clerk of Bonsecours Market, for Enregistration and Number, as follows:—For every Cart, 15s.—Do. Caleche, 15s.—Do. Cab, whether two or four wheeled, 20s.—Do. Coach, drawn by two horses, 30s.—Do. Omnibus, 40s.—Certificate to every Master Carter, 1s.—Do. Driver, 6d.

The Clerk of Bonsecours Market also collects all Assessments leviable on all Horses and Vehicles for which Certificates of Registry are applied for, viz.:—On each Working Horse, for Assessment, annually, 12s. 6d.—Do. Two-wheeled Vehicle, for hire, 15s.—Do. Four wheeled do. do., 20s.—Each Stage Coach, Omnibus or Waggon, drawn by one or two horses, 40s.—Do. do. do. drawn by four or more horses, 60s.

Each Cart or Sleigh, drawn by one horse, conveying any kind of building materials into the City from the Banlieu, shall pay an annual duty of 5s. to the Clerk of Bonsecours Market, for enregistration and number: for each vehicle, under similar circumstances, drawn by two horses, 10s.; for each Waggon or other four-wheeled vehicle, or corresponding winter vehicle, drawn by two horses, 20s.



Brick-makers, Builders, or any person carting building materials in this City, shall pay an annual duty for registration, as follows:—For each two-wheeled vehicle, or corresponding winter vehicle, drawn by one horse, 15s.—For each do. do. drawn by two horses, 20s.—For each Waggon or corresponding winter vehicle, drawn by two or more horses, 20s.

All Bakers, Brewers and Distillers, and their Agents, shall pay an Annual Duty for registration, as follows:—

For each Baker's two-wheeled vehicle, and corresponding sleigh, 40s.

For each Baker's Waggon, & corresponding sleigh, 60s

For each Brewer's or Distiller's two or four-wheeled vehicle, or corresponding sleigh, 60s.

Also, the Annual Assessment on all working horses employed in the said Business, at the rate of 12s 6d each.

The certificates of registry to be in force till the 1st of May, then next ensuing, without reference to the period of the year at which they shall have been granted.

All dealers in or vendors of Fire-wood, Logs or Timber, shall pay annually for registration as follows:—

For each two-wheeled vehicle, and corresponding sleigh, drawn by one horse, 20s.

For ditto, drawn by two horses, 30s.

For each Waggon, or corresponding sleigh, drawn by two or more horses, 35s.

## BY-LAW OF THE CITY COUNCIL,

TO REGULATE THE

### DUTIES OF MASTERS AND APPRENTICES AND HIRED AND INDENTED SERVANTS.

*Passed 7th October, 1847.*

*Section I.*—Repeals all former Regulations of Police respecting Apprentices and hired Servants.

*II.*—That any and all Apprentices or Servants, of either sex, or Journeymen bound by act of indenture or written contract or agreement, and all Servants of either sex, or Journeymen verbally engaged before one



or more witnesses for one month, or for any longer or shorter period, who shall be guilty of ill behaviour, refractory conduct, idleness, or of deserting from their service or duties, or of absenting themselves, by day or night, without leave, from their said service, or from the house or residence of their employers; or who shall refuse or neglect to perform their just duties, or to obey the lawful commands which shall be given them by their Masters or Mistresses, or who shall be guilty of any fault or misdemeanour in the service of their said Masters or Mistresses, or of any unlawful act that may affect the interest or disturb the domestic arrangements of their said Masters or Mistresses; or who shall be guilty of dissipating their Masters or Mistresses property or effects—shall be liable, upon conviction before the Mayor's Court of the said City of Montreal, or before any two Justices of the Peace for the said City of Montreal, to a penalty not exceeding Five Pounds currency, and to an imprisonment not exceeding thirty days, for each and every offence.

III.—That every Domestic Servant, Journeyman, or Labourer, engaged for a fixed period, by the month or for a longer space of time, and not by the piece or job, who shall intend to quit the service in which he or she shall be during that time engaged, shall give, or cause to be given, notice of such intention, at least fifteen days before the expiration of such agreement. And if any of the said persons quit the service without giving such notice, (although the time thereof be expired,) he or she shall be considered as having deserted from the said service, and be punished accordingly; and every Master, Mistress or Employer, shall give to his or her Servants, Journeymen, or Labourers, like notice of his or her intention no longer to keep or employ them, after the expiration of their time of service: provided always, that every Domestic Servant, Journeyman, and Labourer, engaged for a time, may be discharged by his or her Master, Mistress, or Employer, at or before the expiration of his or her engagement, without notice, upon full payment of the wages which he or she would have

rece  
time  
noti  
clud  
been  
said.

IV  
man,  
or lo  
deser  
or the  
upon,  
or per  
an im

V.—  
or con  
writte  
the ser  
gating  
don su  
exceed  
ment r  
offence

VI.—  
Journe  
just cau  
stress or  
ficiency  
or ill tre  
Mistress  
Mayor's  
for the  
to be p  
prentice  
and eve  
complain  
their A  
shall, up  
penalty  
imprison

received for all the time of his or her service; if the time shall be expired, the person so discharged without notice, shall be entitled to wages for the full time included between the day when such notice should have been given, and the day of his or her discharge as aforesaid.

IV.—That any and every Domestic Servant, Journeyman, or Labourer, engaged as aforesaid, by the month, or longer space of time, or by the piece or job, who shall desert or abandon the service or job, for which he, she, or they shall have been engaged, before the time agreed upon, shall for each and every offence, be liable to a fine or penalty not exceeding five pounds currency, and to an imprisonment not exceeding thirty days.

V.—That any and all persons, designedly harbouring or concealing any Apprentice or Servant, engaged by written act or agreement, who shall have abandoned the service of his or her Master or Mistresses, or instigating or engaging any Apprentice or Servant, to abandon such service, shall be liable to a fine or penalty not exceeding five pounds currency, and to an imprisonment not exceeding thirty days for each and every offence.

VI.—That any Apprentice, Domestic Servant, or Journeyman, bound or engaged as aforesaid, having any just cause of complaint against his or her Master, Mistress or Employer, for any misuse, defect or insufficiency of wholesome provisions or food, or for cruelty or ill treatment of any kind, may cause such Master or Mistress to be summoned and to appear before the said Mayor's Court, or before any two Justices of the Peace, for the said City of Montreal, to answer the complaint to be preferred against him, her, or them, by said Apprentice, Domestic, Servant, or Journeyman: and any and every Master or Mistress, convicted upon such complaint of any offence aforesaid, towards his, her, or their Apprentice, Domestic, Servant, or Journeyman, shall, upon each and every conviction, be liable to a penalty not exceeding five pounds currency, or to an imprisonment not exceeding thirty days.

VII.—That upon complaint by any Master, Mistress, or Employer, against his, her, or their Apprentice, Servant or Journeyman, or by any Apprentice, Servant or Journeyman, against his, her, or their Master, Mistress or Employer, of continued misconduct or misusage, and of repeated violations of the ordinary and established duties of the parties, towards each other, the said Mayor's Court, or any two Justices of the Peace, of the said City of Montreal, at a special sitting, upon due proof of the facts, may annul the contract or agreement, whether written or verbal, by which such Master, Mistress or Employer, and such Apprentice, Servant or Journeyman, may be bound to each other.

## CORPORATION OF MONTREAL.

JOSEPH BOURRET, *Mayor.*

### A L D E R M E N.

James Ferrier	Pierre Beaubien
John Glennon	John Tully
Francois Perrin	

### C O U N C I L L O R S.

Benj. Lyman	Daniel Gorrie	P. Beaudry
John Ward	J. G. Sims	Patrick Lynch
Canfield Dorwin	Narcisse Valois	B. C. A. Guky
Wm. Footner	Alfred LaRocque	C. C. S. DeBleury
Duncan Gibb	A. Ouimet	C. S. Rodier

### WARDS REPRESENTED.

*East*—Perrin, Valois, and Ouimet.  
*Centre*—Footner, Glennon, and DeBleury.  
*West*—Lyman, Gibb, and Guky.  
*Saint Ann*—Tully and Dorwin.  
*Saint Antoine*—Bourret and Rodier.  
*Saint Lawrence*—Ferrier and LaRocque.  
*Saint Lewis*—Beaubien and Ward.  
*Saint James*—Gorrie and Beaudry.  
*Saint Mary*—Sims and Lynch.

**COMMITTEES.**

- Finance*—Gibb, Chairman; Ferrier, Beaubien, Dorwin  
Beaudry.  
*Roads*— Chairman; Tully, Footner, Gorrie,  
LaRocque, Ward, Lynch.  
*Fire*— Lyman, Chairman; Footner, Valois, Tully.  
*Markets*—Beaubien, Chairman; Tully, Gorrie, Valois,  
Sims.  
*Police*—LaRocque, Chairman; Glennon, Gibb, Ouimet,  
Beaudry.  
*Water*—Perrin, Chairman; Glennon, Dorwin, Ouimet,  
*Light*—Ferrier, Chairman; Perrin, Lyman, Guky, and  
Lynch.

**Officers of the Corporation.**

- John P Sexton, *City Clerk*  
Edouard Demers, *City Treasurer*  
James A B McGill, *City Surveyor*  
Charles Glackmeyer, *Assistant Clerk*  
George Hardinge, *Assistant, Treasurer's Office*  
Thomas Wily, *Chief of Police*  
Hypolite Jeremy, *Deputy Chief*  
J Perrigo, *Inspector and Chief Engineer Fire Department*  
Pierre Blanchet, *Translator*  
John McKercher, *Overseer of Roads*  
Joseph A Bourdon, *Clerk of Bonsecours Market*  
John Abbott, *Clerk of Saint Ann's Market*  
Maurice Eardley, *Clerk of Hay Market*  
Pierre Rottot, *Clerk of Papineau Market*  
Joseph Robillard, *Pound Keeper, Clerk of Hay and  
Cattle Market, Viger Square*  
A J Joubert, *Bailiff and Crier, Mayor's Court*  
Thomas Sommers, *Messenger.*

- Toussaint Peltier, *Attorney*  
Willam Ross and D E Papineau, *Notaries.*

**AUDITORS.**

- William Workman and Joseph Boulanget.

**ASSESSORS.**

*East Ward*—Alfd. Savage, M. O'Neil, Louis Merchand.  
*Centre Ward*—J. W. Herbert, Alex. Levy, P. Besudry.  
*West Ward*—D. Masson, W. Thorn, J. W. Stethem.  
*St Ann Ward*—Jas. Robertson, J. Parent, T. McGrath.  
*St Antoine Ward*—A. Lapierre, F. Pigeon, Chs. Wilson.  
*St Lawrence Ward*—W Kennedy, L. Comte, J. Whitelaw  
*St James Ward*—O. Pichet, Bryan Hayes, I. Bourgouin.  
*St Lewis Ward*—L. Rivard dit Dufresne, J. Bte. Dubuc,  
 John Rafter.  
*St Mary Ward*—H. Goyet, Pierre Rottot, Thos. Logan

**Rates and Fares of Carts, Cabs, Caleches,  
 &c. &c.**

CARTAGE.	From any of the Harbor Wharves (and <i>vice versa</i> ) to any place within the					
	1st Div		2d Div		3d Div	
	s.	d.	s.	d.	s.	d.
Goods not hereinafter mentioned —for each load not exceeding						
15 cwt.....	0	6	0	9	1	0
Do. 15 to 20 cwt.....	0	9	1	0	1	3
Do. 20 cwt. and upwards.....	1	0	1	3	1	6
100 bushels of Salt.....	2	9	3	4	4	0
100 bushels of Grain.....	2	6	3	0	3	6
Cord of Wood, off rafts.....	1	9	2	6	3	4
Do. do. out of boats.....	1	3	1	8	2	3
Boards, per 100 pieces, 1 inch thick, and 12 feet long.....	2	6	3	0	3	6
Do. two inch plank.....	4	6	5	6	6	6
Do. three inch plank.....	6	0	7	0	8	0
Coals, per chaldron.....	1	8	2	0	3	0

*From any of the Harbor Wharves at any place in the  
 First Division, to the Canal, within the City limits.*

	s.	d.
For each load not exceeding 15 cwt. ....	0	10
Do. do. from 15 to 20 cwt. ....	1	0
Do. do. 20 cwt. and upwards,.....	1	3



FIRE WOOD.

*From the Canal (and vice versa) to any place in—* s. d.

St. Ann Suburbs, .....	1	3
St. Joseph Suburbs,.....	1	9
St. Antoine Suburbs, .....	2	0
St. Lawrence Suburbs, west of St. Lawrence St.	2	6
St. Lawrence Suburbs, north-east of St. Lawrence Street, including St. Lewis Street, .....	3	0
Quebec Suburbs, as far as Victoria Road, .....	3	6
Quebec Suburbs, beyond Victoria Road,.....	4	0
Within the limits of the First Division, west of St. Joseph Street,.....	2	0
Within the limits of the First Division, north-east of St. Joseph Street, .....	2	6

A S H E S.

From Canal to Inspection Store, for each load of three barrels,....	0	9
From Inspection Store to Wharves,.....	0	7½

PORK AND BEEF.

From Canal or Wharves to any place in First Division, (and <i>vice versa</i> ) for each load of four barrels, .....	0	7½
---	---	----

F L O U R.

From Canal to Harbour Wharves, or any place in the First Division, (and <i>vice versa</i> ) each load of five barrels .....	0	9
---	---	---

*DIVISIONS referred to in the foregoing Table.'*

FIRST DIVISION.—From Prince's Street, St. Ann Suburbs, by a direct line to entrance of Saint Antoine Street, thence along Craig and St. Lewis Streets to Lacroix Street, and down to the River.

SECOND.—Bounded by the First Division & M'Cord Street, Mountain Street as far as its junction with Saint Antoine Street, thence by a straight line to junction of Saint Catherine and Alexander Streets, along St. Catherine Street to Victoria Road down to the River.

THIRD.—That portion of the City beyond the Second Division, and within the City limits.

Merchand.  
 Laundry.  
 em.  
 McGrath.  
 Wilson.  
 Whitlaw  
 Argouin.  
 Dubuc,  
  
 Logan  
  
 Leches,  
  
 Le Har-  
 and vice  
 place  
 ne  
 3d Div  
  
 s. d.  
 1 0  
 1 3  
 1 6  
 4 0  
 3 6  
 3 4  
 2 3  
  
 3 6  
 6 6  
 8 0  
 3 0  
  
 in the  
 ts.  
 s. d.  
 0 10  
 1 0  
 1 3



# FARES FOR COACHES, CABS AND CALECHES.

COACHES drawn by Two Horses—	From Steam-Boat Landing (and vice versa) to any place within the 1st Div 2d Div 3d Div				From any of the Stands (and vice versa) to any place within the 1st Div 2d Div 3d Div				<i>By the Hour.</i>		
	1st Div		2d Div		1st Div		2d Div				
	s.	d.	s.	d.	s.	d.	s.	d.			
One Person .....	1	3	1	10	2	6	1	3	2	6	} 5s. for the first hour and 3s. 9d. for each subsequent hour.
Two Persons.....	2	0	2	6	3	0	2	0	3	0	
Three Persons.....	2	6	2	3	3	6	2	6	3	6	
Each additional person.....	0	6	0	6	0	6	0	6	0	6	} 2s. for the first, and 1s. 6d. each subsequent hour.
<b>CABS—</b>											
One Person .....	0	10	1	0	1	3	0	7½	0	10	
Two Persons .....	1	3	1	6	1	9	0	10	1	0	
Three Persons .....	1	8	1	10	2	0	1	3	1	6	
Each additional person .....	0	4	0	4	0	4	0	4	0	4	
<b>CALECHES—</b>											
One Person .....	0	7½	0	10	1	0	0	6	0	9	} 1s. 8d. for the first, and 1s. 3d. each subsequent hour.
Two Persons .....	1	0	1	2	1	4	0	9	1	0	
Three Persons.....	1	3	1	6	2	0	1	0	1	3	
Each additional person .....	0	3	0	3	0	3	0	3	0	3	

# MONTREAL POLICE.

Thos. Wily, *Chief of Police.* | H. Jeremie, *Sub-Chief*

Two Chief Constables, two Mounted Police, and sixty Foot Police.

Centre Station—South-west wing Bonsecours Market.

West Station—Bonaventure Street.

East Station—Visitation Street.

Office of the Chief, at the Centre Station.

# FIRE COMPANIES.

1. PHOENIX, *St. Lawrence Hill.*—Captain John Orr  
Lieutenant R. Hammond.
2. NEPTUNE, *St. Mary Street, Quebec Suburbs.*—Capt.  
A. M'Naughton, Lieutenant Rogers.
3. PROTECTOR, *Notre Dame Street.*—Captain John  
Fletcher, Lieutenant Cameron.
4. MONTREAL, *Dalhousie Square.*—Capt. Alexander  
Bertram, Lieutenant James Ivory.
5. QUEEN, *Wellington Street, Griffintown.*—Captain J.  
Morrison, Lieutenant D. M'Neaven.
6. MUTUAL, *German Street.*—Captain J. B. Tisson,  
Lieutenant O. Rodier.
7. HOSE COMPANY, *Great St. James Street.*
8. UNION, *Commissioners' Square.*—Captain William  
Muir, Lieutenant N. B. Corse.
9. HERO, *St. Joseph Street, St. Joseph Suburbs.*—Capt  
Michel Moses, Lieutenant Phillip Groux.
10. HOOK AND LADDER, *Head of Cote Street.*—  
Captain William Watson, Lieut. ....

1s. 8d. for the first,  
and 1s. 3d. each  
subsequent hour.

0	3	6	3
1	1	1	0
9	0	3	3
0	1	1	1
6	9	0	3
0	0	1	0
0	4	0	3
1	1	2	0
0	10	1	6
0	1	1	0
7½	0	3	3
0	1	1	0

One Person .....  
Two Persons .....  
Three Persons.....  
Each additional person .....

## RATES AND REGULATIONS REGARDING CHIMNEY SWEEPING.

The Tariff of Rates which Licensed Sweeps within the City of Montreal are allowed to charge is as follows:

For each Chimney in a one story house.....	0s. 3d.
Do do do two story do .....	0 4½
Do do do four or more stories....	0 7½

Each chimney in use is required to be swept by licensed sweeps at least three times in the year,—once between 1st May and 1st November, and twice at intervals of at least two months apart, between 1st November and 1st May,—under a penalty of 25s. to 50s. In every case of a chimney taking fire, the occupant of the house is subject to the above penalty.

## LOCATIONS OF THE PUBLIC CISTERNS AND WELLS.

### STONE CISTERNS.

1. Corner of Wellington and Grey Nuns' Streets.
2. Corner of Nazareth and Wellington Streets.

### WOODEN CISTERNS.

3. Lagachetiere Street, near Montcalm Street, Quebec Suburbs.
4. Corner of Montcalm and Dorchester Streets, Quebec Suburbs.
5. St. Edward Lane, St. Joseph Suburbs.
6. Chaboillez Square, near Dow's Brewery.
7. A. Giard's, 121, St. Joseph Street,
8. Mountain Street, St. Joseph Suburbs.

### PUBLIC WELLS.

1. William Street, Griffintown.
2. St. Gabriel Street, St. Ann's Ward.

## BANKING INSTITUTIONS.

## BANK OF MONTREAL.

Capital, £750,000.

## DIRECTORS.

Hon. P. M'Gill, <i>Pres.</i>		T. B. Anderson, <i>V. Pres.</i>
John Try		William Molson
James Logan		John Redpath
John Molson		Hugh Allen
John Torrance		John Brooks
William Lunn		Harrison Stephens

T. Ryan.

*Officers.*—A. Simpson, *Cashier*; W. Gunn, *Asst. do.*; J. F. Smith, *1st Accountant*; J. E. Adams, *2d do.*; R. Speirs, *3d do.*; F. M. Holmes, *1st Teller*; C. J. Brown, *2d do.*; J. Porteous, *3d do.*; T. Lee, *Chief Clerk*; G. Dyett, *Asst. Clerk*; W. P. Street, *Discount Clerk*; J. Lloyd, *Collection Clerk*; W. S. Burrage, *Transfer Clerk*; H. B. Picken, *Messenger*; J. Brennan, *Porter*; Thomas Tooke, *Asst. do.*

*Days of Discount*—Tuesdays and Fridays.

*Dividends*—1st June and 1st December.

## CITY BANK.

Capital, £300,000.

John Frothingham, *President.*

## DIRECTORS.

D. P. Ross,		John Dodds,
L. H. Holton,		William Connolly
W. T. Whitehead,		William Lyman,
Joseph Vallée		Benjamin Ansell,

Benjamin Brewster.

*Officers.*—C. H. Castle, *Cashier*; F. Harris, *Accountant*; F. Brown, *Paying Teller*; W. Robertson, *Receiving Teller*; W. M. Robertson, *Discount Clerk*; J. Abbott, Jun. *Assistant Accountant*; Robert Hunter, *Assistant Clerk*; J. B. Routier, *Messenger.*

*Days of Discount*—Mondays and Thursdays.

*Dividends*—1st June and 1st December.

---

**LA BANQUE DU PEUPLE.**

---

Capital, £200,000.

**DIRECTORS.**

L. M. Viger, <i>President.</i>		Jacob DeWitt, <i>V. Pres.</i>
John Donegani		Pierre Jodoin
Pierre Beaubien		A. E. Montmarquet
J. F. Allard		Alex Sauvageau
T. Franchere		H. B. Smith

*Officers.*—B. H. Lemoine, *Cashier*; G. Peltier, *Accountant*; J. L. Brault, *Paying Teller*; L. D. Lemoine, *Receiving Teller*; J. S. Morley, *Discount Clerk*; J. M. Bonacina and E. Mailhot, *Clerks*; L. Lamontagne, *Messenger*.

*Days of Discount*—Tuesdays and Fridays.

*Dividends*—1st March and 1st September.

---

**BANK OF BRITISH NORTH AMERICA.**

---

Capital, £1,000,000, Sterling.

*Head Office, St. Helen's Place, London.*

Has Branches and Agencies at Montreal, Quebec, Toronto, Hamilton, Kingston, Bytown, Brantford, Port Hope, Dundas, Simcoe, and Sault Ste. Marie, in Canada; Halifax, N. S.; St. Johns and Fredericton, N.B.; St. Johns, N. F.

Thomas Patton, *Inspector of Branches.*

*Agents in New-York:*

Messrs. Bell, Maclachlan and Ransom,  
Hanover Street.

*Directors, Montreal Branch.*

Hon. James Ferrier		William Dow.
Sir George Simpson		James B. Greenshields

D. Davidson, *Manager.*

F. W. Wood, *Sub-Manager.*

*Days of Discount*—Wednesdays and Saturdays.

---

## OFFICE BANK OF UPPER CANADA.

Jos. Wenham, *Manager*; A. Freeland, and J. L. Dampier, *Clerks*.

*Office*, 11, Great St. James Street.

## AGENCY COMMERCIAL BANK, M. D.

C. S. Ross, *Cashier*; Thomas Kirby, *Teller*; John V. Noel, *Accountant*; R. Macdermott, *Clerk*.

*Office*, 37, Great St. James Street.

## MONTREAL SAVINGS BANK.

Samuel Gerrard, *President*. | J. Frothingham, *V. Pres.*  
F. L. Hooffstetter, *Secretary and Treasurer*.

*Office*, Montreal Bank, Place d'Armes. Open every Monday and Thursday, from 10 to 2 o'clock.

## PROVIDENT AND SAVINGS BANK.

William Lunn, *President*.

Hon. James Ferrier and John Redpath, *Vice Presidents*.

## MANAGING DIRECTORS.

John Torrance

T. B. Anderson

William Dow

John Mathewson

Robert Armour

William Watson

Thomas Kay

James Scott

William Murray

George Elder, *Jur r.*

John Eadie, *Actuary*.

H. Sharrocks and James Cox, *Assistant Actuaries*.

J. L. Mathewson, *Accountant*.

*Office*—9, Great St. James Street.—Open daily, from Ten A. M. to Three P. M.; and on Monday and Saturday evenings, from Six to Eight.

Interest on all Deposits, five per cent.



## MONTREAL CITY &amp; DISTRICT SAVINGS BANK

*Patron*—His Lordship the Catholic Bishop of Montreal

## BOARD OF MANAGING DIRECTORS.

William Workman, *President.*

Alfred Larocque, *Vice President.*

Jacob DeWitt	H. Mulholland
Joseph Bourret	L. H. Holton
Pierre Beaubien	John Tully
Louis T. Drummond	Damase Masson
H. Judah	Joseph Grenier
Francis Hincks	Nelson Davis

John Collins, *Actuary.*

*Office*—St. Francois Xavier Street, premises recently occupied by "La Banque du Peuple."

## PHYSICIANS.

Aitken, Wm.	Fisher, John	Munro, P.
Arnoldi, Daniel	Fraser, W.	Nelson, W. Wolfred
Arnoldi, F. C. T.	Gauthier, L.	Peltier, —
Badgley, F.	Gibb, G. D.	Picault, J. E.
Barber, G. A.	Godfrey, R.	Papineau, L.
Beaubien, P.	Grenier, L. T.	Regnault, C. A.
Berthelet, B.	Guerin, H.	Regnier, E.
Bibaud, J. G.	Hall, Archibald	Richelieu, P.
Bowie, James	Holmes, A. F.	Robillard, —
Boyer, L.	Howard, R.	Rowand, A.
Brousseau, D. P.	Lebourdais, J. B.	Scott, W. E.
Bruneau, O. T.	Leprohon, L. G.	Sewell, S. C.
Black, —	Long, Alexr.	Sewell, E. Q.
Brassard, —	Latour, H.	Sutherland, W.
Cadwell, F.	Lawrence, —	Smith, W. P.
Campbell, G. W.	Liddel, —	Schmidt, S. B.
Charlebois, B.	M'Callum, D.	Stearns, —
Coderre, E.	M'Donnell, R. L.	Tassie, —
Crawford, J.	M'Culloch, M.	Tavernier, F.
David, A. H.	Meilleur, J. B.	Trestler, J. B. C.
Deschambault, —	Minshall, John	Trudel, E. H.
Fenwick, A. G.	Morson, Fredk.	Waller, S.
Fenwick, G. E.	Mount, E. H.	Winder, —
Fisher, Arthur		Williams, —

COLLEGE OF PHYSICIANS AND SURGEONS  
OF LOWER CANADA.

*Governors for the District of Montreal.*

Drs. W Nelson  
T Bouthillier  
A F Holmes  
A H David  
Frs Badgley  
F C T Arnoldi  
M M'Culloch  
G W Campbell

Drs L S Tavernier  
Wm Sutherland  
A Hall  
J G Bibaud  
J B Lebourdais  
T Kimber  
M F Valois

*Governors for the District of Quebec.*

Drs A T Michaud  
A Von Iffland  
Desales LaTerrierre  
J Marmette  
Joseph Morrin  
J L Nault  
C Tremont  
J E J Landry

Drs Jas A Sewell  
C S Robitaille  
P M Bardy  
Jos Painchaud  
J Blanchet  
James Douglas  
J B Blaie

*Governors for the District of Three Rivers and St. Francis*

Drs T Fortier  
W A R Gilmore  
W Marsden

Drs G Badeau  
Malhiot  
Brassard

*Officers of the College.*

Dr Arnoldi, Sen, *President*; Dr Nelson, *V. President*;  
Dr Arnoldi, Jr, *Registrar & Treasurer*; and Dr David,  
*Secretary*; for the District of Montreal.

Dr Morrin, *Vice President*, and Dr Von Iffland, *Secretary*, for the District of Quebec.

The above thirty-six Governors form the Provincial  
*Medical Board of Examiners.*

EMIGRANT MEDICAL COMMISSION.

Dr Nelson  
Dr Crawford  
Dr Badgley

Dr G W Campbell  
Dr McCulloch

---

**SCHOOL OF MEDICINE AND SURGERY.**

- Dr. Arnoldi, Junr., *Lecturer on Midwifery, Diseases of Women and Children, Medical Jurisprudence.*  
 Dr. Badgley, *Practice of Medicine and Pathology.*  
 Dr. Munro, *Principles and Practice of Surgery.*  
 Dr. Sutherland, *Chemistry and Pharmacy.*  
 Dr. Bibaud, *Anatomy.*  
 Dr. Coderre, *Materia Medica.*  
 Dr. Peltier, *Institutes of Medicine.*  
 Dr. Boyer, *Medical Jurisprudence.*  
 Dr. A. Fenwick, *Demonstrator of Anatomy.*

The Annual Course of Lectures begins on the first Monday in November, and continues for six months.

---

**MEDICO CHIRURGICAL SOCIETY.**

- Dr Badgley, *President.*  
 Dr Campbell, *1st Vice President.*  
 Dr Sutherland, *2d Vice President.*  
 Dr E Q Sewell, *Secretary.*  
 Dr Fraser, *Treasurer.*

*Committee of Management.*

Drs S C Sewell, Hall, and Howard.

---

**LICENSED APOTHECARIES:**

William Lyman & Co.  
 John Birks & Co.  
 R. Trudeau  
 Alex. Urquhart  
 B. Workman & Co.  
 S. J. Lyman & Co.  
 A. Savage & Co.  
 R. W. Rexford  
 Robert Godfrey  
 William P. Smith

William Scott  
 Trudel & Coderre (Deputé  
 Medical)  
 S. Waller  
 P. Richelieu  
 Thomas S. Pope  
 D. M'Callum  
 M. Parker & Co.  
 W. E. Bowman

## PUBLIC INSTITUTIONS

In Montreal.

## ACADEMICAL.

## UNIVERSITY OF MCGILL COLLEGE.

## GOVERNORS.

His Excellency the Governor General.  
 The Lord Bishop of Montreal.  
 The Hon. the Chief Justice of Montreal.  
 The Hon. the Chief Justice of Upper Canada.  
 The Principal of the College.

## OFFICERS.

E. A. Meredith, A.B. L.L. B., *Principal*.  
 Rev. W. T. Leach, A. M., *Vice Principal*.  
 Rev. J. Abbott, A. M., *Registrar, Bursar and Secretary*

## PROFESSORS, ETC.

.....*Professor of Divinity*.  
 Rev. G. F. Simpson, *Lecturer in Mathematics & Natural  
 Philosophy*.  
 Rev. W. T. Leach, A. M., *Prof. of Classical Literature*.  
 A. F. Holmes, M. D., *Prof. of the Theory and Practice  
 of Medicine*  
 G. W. Campbell, M.D., *Lecturer on Surgery*.  
 A. Hall, M. D., *Lecturer on Chemistry and Pharmacy*.  
 M. McCulloch, M.D., *Lecturer on Midwifery and Diseases  
 of Women and Children*.  
 D. T. Bruneau, M. D., *Lecturer on Anatomy*.  
 C. Sewell, M. D., *Lecturer on Materia Medica and  
 Therapeutics*.  
 J. Crawford, M. D., *Lecturer on Clinical Medicine and  
 Surgery*.  
 R. L. McDonnell, M.D., *Lecturer on Institutes of Medicine*  
 Wm. Fraser, M.D., *Lecturer on Medical Jurisprudence*.  
 V. E. Scott, M. D., *Demonstrator of Anatomy*.  
 Hon. William Badgley, *Law Lecturer*.

Rev. J. Abbott, A.M., *Lecturer in History and Geography*  
L. DeMontier, *Lecturer in French Literature and the  
French Language.*

L. Papineau, *Lecturer on Botany.*

The University Terms are as follows:—

*Michaelmas Term* begins on the first Wednesday in September, and ends 20th December.

*Lent Term* begins on the Wednesday nearest the 7th January, and ends Saturday before Palm Sunday.

*Easter Term* begins on the Wednesday after Easter Sunday, and ends on the day after Commencement Day, which is always the third Wednesday in June.

*Fees :*

Terminal Fees .....	£3	6s.	8d.
Board, including fuel and candles, per month, 3		5	0

HIGH SCHOOL OF MONTREAL.

*Directors.*

Hon James Ferrier  
B H Lemoine  
Dr Crawford  
J J Day  
D Davidson  
Dr Campbell  
Hugh Allan  
Robert M'Kay

Hew Ramsay  
George Elder, Jun  
Dr McCulloch  
William Lunn  
David Torrance  
W Murray  
Joseph Savage

Hew Ramsay, *Honorary Secretary.*

*Rector*—The Rev G F Simpson, M A

*Second Master*—Mr T A Gibson

*Assistant Classical Master*—Mr Bradshaw

*Arithmetic Master*—Mr Roger

*Writing Master*—Mr J M Cane

*French Master*—Mons L Potel

*Preparatory Department*—Mr Wilson

*Drawing Master*—Mr Stuart

The Season is divided into two terms, viz., from the third Monday in August to Christmas, and from Christmas to second Saturday in July.

## CANADA BAPTIST COLLEGE.

Rev J M Cramp, *President*.  
 Rev F Bosworth, *Classical Tutor*.  
 Mr Povel, *Academical Department*.

## CONGREGATIONAL THEO'L INSTITUTE.

TORONTO.

Rev Adam Lillie, *Tutor*.  
 Rev John Roaf, *Treas.* | Rt Beekman, *Secretary*.

## NATIONAL SCHOOL.

Rev. Dr. Bethune, *Chairman*.  
 Rev. W. Leach, *Secretary* | C. H. Castle, *Treasurer*.  
 R H Radford, *Teacher, Male Departments*  
 Mrs Radford, *Teacher, Female do.*

## BRITISH AND CANADIAN SCHOOL.

Hon P McGill, *Pres.* | William Lunn, *Treasurer*.  
 John Minshall and Mrs Bendall, *Teachers*.

## FREE SCHOOL,

In connexion with the American Presbyterian Church.  
 E Atwater, *Secretary and Treasurer*.  
 Miss Colt, *Teacher*.  
*Committee*—Rev John McLoud, B Brewster, C Campbell, and N S Whitney.

## LITERARY.

## ADVOCATES LIBRARY.

Hon L H Lafontaine, *President*.  
 John Boston, *Vice President*.  
 Fredk Griffin, *Treasurer*. | Strachan Bethune, *Secy*.  
*Committee of Management*—G E Cartier, and J Rose.





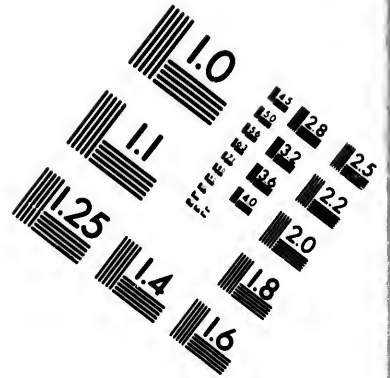
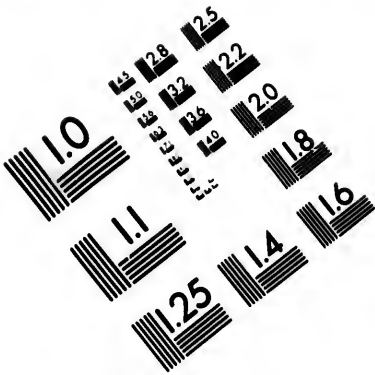

**IMAGE EVALUATION  
TEST TARGET (MT-3)**

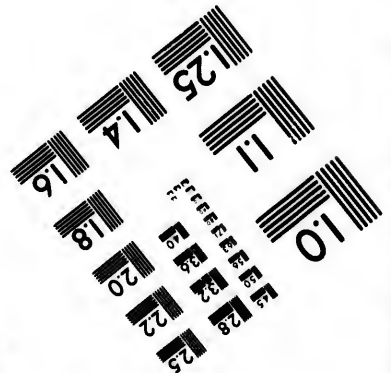
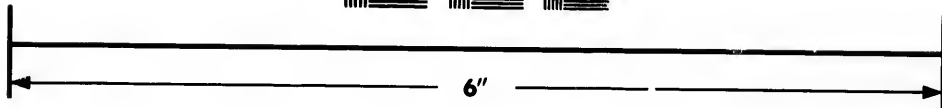
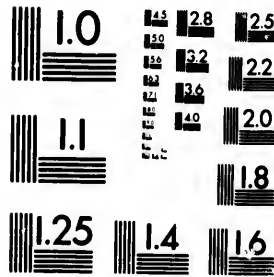

**Photographic  
Sciences  
Corporation**

23 WEST MAIN STREET  
WEBSTER, N.Y. 14580  
(716) 872-4503

18  
20  
22  
25  
E6  
E6  
E6  
E6  
E6

01  
10

## NATURAL HISTORY SOCIETY.

Dr David, *President.*

Dr S C Sewell, *1st Vice President*; W M B Hartley,  
*2d do*; J H Joseph, *3d do.*

Dr Fraser, *Cor. Secretary* | Dr C H Payn, *Rec Secretary*  
A Larocque, *Treasurer.*

T S Hunt, *Librarian and Cabinet Keeper.*

*Council*—Dr Crawford, J Ostell, E L Montizambert,  
G Futvoye, and W C Crofton.

*Library Committee*—Dr Holmes, Dr Crawford, Dr  
McCulloch, Mr Radiger, and Mr Hartley.

## SHAKSPERE CLUB.

Christopher Dunkin, *President.*

Edmund A Meredith, *1st Vice President.*

Malcolm McLeod, *2nd Vice President.*

Joseph S Lee, *Secretary.*

Joseph Walker, *Treasurer.*

*Members of the Council*—A Robertson, *Chairman*;  
A Cross, W L Morrison, R.E., and A Urquhart.

*Library Committee*—G R Robertson, Dr Staunton,  
R.A., Robert Chalmers, and E G Penny.

## MERCANTILE LIBRARY ASSOCIATION.

John Reid, *President.*

Robert Lindsay, *Vice President.*

Adam Brown, *Corresponding Secretary.*

John Lowe, *Recording Secretary.*

John Murray, *Treasurer.*

## DIRECTORS.

A. Freeland, H F G Jackson, Richard MacDonnell,  
R Blackwood, T S Smith, J Campbell, R S Millar, H B  
Bucham, W H Stuart, and W Thompson.

J W McGlashan, *Superintendent.*

**MECHANICS' INSTITUTE.**Charles M. Tate, *President.*David Brown, *First Vice President.*J R Bronsdon, *Second Vice President.*James Morice, *Third Vice President.*H. Munro, *Fourth Vice President.*C W Meakins, *Treasurer.*A Bernard, *Corresponding Secretary.*John Campbell, *Recording Secretary.*A Stevenson, *Librarian.*

*Committee*—T Guerin, W Footner, N McIntosh, Jas Hayes, J A B McGill, J Sutherland, H Bulmer, Charles Garth, A Murphy, W Farmer, T O'Brien.

**Debating Club**

IN CONNECTION WITH THE MECHANICS INSTITUTE.

Dr. Bernard, *President.*M. F. Whitcher, *Vice President.*John Popham, *Secretary and Treasurer.*

*Committee*—T O'Brien, A. Stevenson, and J. Campbell.

Meets every Thursday evening, at half-past seven.

**INSTITUT CANADIEN.**J Huston, *President.*G. Ouimet, *1st Vice Pres.*J B E Dorion, *2d Vice Pres.*W Dorion, *Secretary.*S Tetu, *Asst Secretary.*C Papineau, *Cor. Secy.*A L Lacroix, *Treasurer.*J B Ledoux, *Librarian*; Viger Labreche, *Asst. do.*

*Committee*—Messrs. Basinet, Pomminville and Roy.

**ATHENÆUM CLUB.**Richd MacDonnell, *Prest.* | J Reid, *Vice Prest.*H F J Jackson, *Cor. Secy.* | A Brown, *Rec Secy.*J W McGlashan, *Treasurer.*

*Room*—Odd Fellows' Hall, Great St James Street.

## ASSURANCE COMPANIES.

### MONTREAL FIRE, LIFE, AND INLAND NAVIGATION ASSURANCE.

Hon. Jas. Ferrier, *President*. | W. Lunn, *Vice-President*

#### DIRECTORS.

Robert Armour  
Stanley Bagg  
Hon. Adam Ferrie  
Thomas Kay  
John Torrance  
John Mathewson

John Redpath  
Mr. Justice Smith  
James Scott  
William Dow  
William Watson

William Murray, *Manager*.

*Annual Meeting*—First Monday of February.  
*Office*—9, Great Saint James Street.

### MUTUAL FIRE ASSURANCE.

#### DIRECTORS.

Benjamin Brewster, *President*.

Alfred Larocque  
Louis Boyer  
Joseph Bourret  
Joseph Grénier

William Spiers  
Jacob DeWitt  
Jean Bruneau  
J. B. Homier

P. L. Letourneux, *Secretary and Treasurer*.

Tref. Cherrier, *Assistant do. do.*

Ambroise Richer, *Inspector*.

Toussaint Peltier, *Attorney*.

*Annual Meeting*—First Monday of October.

*Office*—Corner of St. Francois Xavier and St. Sacrament Streets.



## AGENCIES OF ASSURANCE COMPANIES.

**Etna Fire, of Hartford**—Joseph Jones Agent, 227½, St. Paul Street.

**Alliance Life and Fire, of London**—Richard Gerrard, Agent, corner of St. Therese and St. Gabriel Streets.

**Britannia Life, of London**—J. H. Maitland, Agent, Great St. James Street.

**British America Life and Fire, of Toronto**—Joseph Wenham, Agent, Great St. James Street.

**Eagle Life, of London**—James Knapp, Agent, No. 148, Bleury Street.

**St. Lawrence Inland Marine**—C. T. Palsgrave, Agent, Lemoine Street.

**Lloyd's Agents**—Ryan, Chapman & Co., Gillespie's Buildings, corner of Commissioners' and Port Streets.

**Minerva Life, of London**—B. Hart & Co. Agents, corner of Recollet and St. Helen Streets.

**National Loan Fund, (Life and Annuity)**—F. Campion, Great St. James Street.

**Phoenix Fire, of London**—Gillespie, Moffatt & Company, Agents, 124, St. Paul Street.

**Protection Fire, of Hartford**—Joseph Jones, Agent, 227½, St. Paul Street.

**Quebec Fire**—J. H. Maitland, Agent, Great St. James Street.

**Globe Fire and Life, of London**—Ryan, Chapman and Co. Agents, Gillespie's Buildings, corner of Commissioners' and Port Streets.

**English and Scottish Loan and Life, of London and Edinburgh**—Thomas Bell, Agent, 233, St Paul Street

**Canada Life**—F. A. Willson Agent, 28, Saint Francois Xavier Street.

**Colonial Life**—A. D. Parker, Agent, Great Saint James Street.

ES.

ND NAVI-

e-President

with

on

r.

s

rer.

Sacramento

**CHAMPLAIN AND ST. LAWRENCE RAIL-ROAD COMPANY.**

John Molson, *Chairman*; B Brewster, *Depy. Chairman*.

**DIRECTORS.**

P W Dease	William McDonald
A M Delisle	William Workman
Duncan Finlayson	

City Bank, *Treasurer*.

*Officers*—W D Lindsay, *Commissioner*; W A Merry, *Book-Keeper*; V. Titus, *Clerk at St. Johns*; H Duclos, *Clerk at Laprairie*; R Mills, *Clerk at Montreal*.

*Steamers*—*Prince Albert*, A Boyd, *Captain*; J Barbeau, *Purser*—*Iron Duke*, J Tipson, *Captain*; R Duclos, *Purser*.

*Rates of Passage ; s. d.*

1st Class—Montreal to St. Johns .....	5	0
To and from do. same day.....	5	0
2d Class—Montreal to St. Johns ... ..	2	6
To and from do. same day .....	3	9
To and from Laprairie, by Steamboat .....	0	10

**ST. LAWRENCE AND ATLANTIC RAIL-ROAD COMPANY.**

**DIRECTORS.**

Hon G Moffat, <i>President</i> .	Hon A N Morin, <i>V Presdt</i>
Hon Peter McGill	Thomas Cringan
T A Stayner	John Frothingham
John Young	A T Galt
John Torrance	Samuel Brooks
George Desbarats	Wilder Pearce
William Molson	

Thomas Steers, *Secretary*.

*Office*—18, Little St. James Street.

**MONTREAL AND LACHINE RAIL-ROAD COMPANY.**

Capital—1500 Shares, at £50—£75,000.

Hon. James Ferrier, *President.*  
Wm. Molson, *Vice-President.*

**DIRECTORS.**

Sir George Simpson  
William Dow  
David Davidson  
D. L. McPherson  
William McDonald

John Torrance  
Duncan Finlayson  
Thomas A. Stayner  
W. F. Coffin

Ferdinand Macculloch, *Clerk and Secretary.*  
T. C. Ruggles, *Engineer.*  
Alexander Millar, *Superintendent of Locomotive and Carriage Department.*  
Jacob Hall, *Book Keeper.*  
Peter McFarlane, *Clerk at Montreal.*  
John McNamee, *Clerk at Lachine.*

**RATES OF FARE.**

	<i>s.</i>	<i>d.</i>
1st Class—Montreal to Lachine, .....	1	10½
To and from do. same day,.....	2	6
2nd Class—Montreal to Lachine,.....	1	3
To and from do. same day. ....	1	10½
3rd Class—Montreal to Lachine .....	0	7½

**THE NEW CITY GAS COMPANY.**

**DIRECTORS.**

John Mathewson, <i>Pres.</i>		William Lunn, <i>Vice Pres</i>
Hon James Ferrier		Joseph Savage
David Kinnear		James Scott
Dugald Stewart		George D Watson
Alexander Urquhart		Henry Mulholland
Archd Macfarlane		Canfield Dorwin
Thomas Molson		
Norman Bethune, <i>Manager.</i>		

**GAS-LIGHT COMPANY.****DIRECTORS.****J Wilfred, and A R Masson.****Albert Furniss, *Secretary and Treasurer.*****John Kerr, *Superintendent*; C Garth, *Gas Fitter*; E Glackmeyer, *Book-Keeper*; A G Prevost and E Hauselman, *Collectors.******Office*—31, Notre Dame Street.****MONTREAL MINING COMPANY.****Hon G Moffatt, *President* | Hon J Ferrier, *V. President*  
Sir George Simpson, Hon Peter McGill, Sir A N Macnab, W C Meredith, T Cringan, D Davidson, *Directors*  
Archibald H Campbell, *Secretary and Treasurer.******Office*—No. 9, Great St James Street.****BRITISH NORTH AMERICAN MINING COMPY.****DIRECTORS.****John Prince, *President.* | C H Castle, *V. President.*  
John M Tobin, W M B Hartley, George Grundy.****MONTREAL AND QUEBEC STEAMBOAT CO.****AGENTS****John Torrance & Co., *Montreal*; H E Scott, *Quebec*:  
H F Hughes, *Three Rivers*; R Harrower, *William Henry*; Smith Leith, *Port St. Francis.*****PEOPLE'S STEAMBOAT COMPANY.****AGENTS.****R J Morgan, *Montreal*; John Wilson, *Quebec*; J M'Dougall, *Three Rivers*; R H Kittson, *Sorel*: S Leith, *Port St. Francis.***

**MONTREAL BUILDING SOCIETY.***(Incorporated by Act of Provincial Parliament.)***DIRECTORS.**

C. H. Castle, H. Fowler, J. M. Tobin, John Leeming,  
and George Weekes.

John T. Badgley, *Treasurer and Secretary.*

W. N. Crawford, *Notary.*

William Spiers and David Brown, *Inspectors.*

*Shares—£100 each. Monthly Subscription, 10s. per Share. Entrance Fee, 2s. 6d. per Share.*

**INSPECTORS OF PRODUCE.**

**ASHES**—E. M. Leprohon, *Inspector*; John Dyde and James E Major, *Assistant Inspectors.*

**FLOUR**—William Watson, *Inspector.*

**BEEF AND PORK**—Daniel W. Egar & Son, and Ogden and Co, *Inspectors.*

**FISH AND OIL**—Peter Merckell, *Inspector.*

**Fees allowed to Inspectors.**

*To Inspectors of Ashes—5d per cwt. for Inspection and branding.*

*To Inspectors of Flour—2d per barrel for inspection and branding, and 1d per barrel for re-inspecting.*

*To Inspectors of Beef and Pork—1s per barrel and 7½d per half-barrel, for inspection and branding.*

*To Inspectors of Fish and Oil—Inspecting and branding each tierce of Fish, 1s 3d; half tierce, 9d; barrel, 1s; half barrel, 9d.*

**DISTRICT INSPECTOR OF LICENSES.**

*(Auctioneers and Distillers)—D. S. Stuart, No. 15, Saint Alexander Street.*

**INSPECTOR OF WEIGHTS AND MEASURES.**

J. Johnson, 6, Little St. James Street.



## NATIONAL SOCIETIES.

### SAINT GEORGE'S SOCIETY.

Charles Penner, *President.*

C. H. Castle, *1st V. Pres.* | J. D. Gibb, *2nd V. Pres.*

Joseph S. Lee, *Secretary.*

T. D. Harington, *Treasurer.*

Rev. W. T. Leach, *Chaplain.*

F. Badgley, M.D. and W. E. Scott, M.D., *Physicians*

*Stewards*—W. M. B. Hartley, John Molson, Jun., S. Derbishire, Edward Payne, George Grundy, and A. C. Harvey.

*Charitable Committee*—A. Savage, W. A. Townsend, J. W. Herbert, G. F. Prowse, and Saml. Benjamin.

*Committee of Accounts*—John Honey, Fredk. Harris, and George Shipway.

### SAINT ANDREW'S SOCIETY.

*Patron*—The Rt. Hon. the Earl of Elgin & Kincardine.

Hon. James Ferrier, *President.*

John Rose and Hugh Allan, *Vice Presidents.*

William Gunn, *Treasurer.* | H. E. Montgomerie, *Secy.*

Andrew Allan, *Asst. Secretary.*

Rev. Dr. Mathieson and Rev. Robt. McGill, *Chaplains.*

G. W. Campbell, M.D. & M. M'Culloch, M. D. *Physicians*

*Committee of Management*—George Elder, Jun., Jas. Gilmour, James Tyre, William Watson, John Armour, Walter Benny, C. E. Anderson.

*Charitable Committee*—W. S. McFarlane, M. Ramsay, J. B. Brown, James Gibson.

*Committee of Accounts*—James Speirs, David Mackay, W. R. Clarke, George McDonald, Daniel Gorrie.

*Committee of Instalment*—Peter McFarlane and John Mitchell.



**SAINT PATRICK'S SOCIETY.**

Honorable Francis Hincks, *President.*

B. Workman, *1st V. Pres* | John Tully, *2nd V. Pres.*

Rev. Mr. Connolly, *Chaplain.*

John Collins, *Actuary.*

*Board of Management*—Charles Curran, Frs. Clarke, Matthew Ryan, Henry Harkin, M. O'Meara, Edward Murphy, John Feron, Thos Hanley, Edward Connolly, Peter Casey, John Gillies, John Mahony, Jun.

**GERMAN SOCIETY.**

*PATRON*—His Royal Highness, Prince Albert.

Daniel Arnoldi, M. D., *President.*

Henry Meyers, *Vice President.*

Ernest Idler, *Treasurer.* | Dr. Schmidt, *Rec Secretary.*

F. C. T. Arnoldi, *Corresponding Secretary.*

F. C. T. Arnoldi, *Physician.*

Rev. Dr. Bethune, *Chaplain.*

*Stewards*—J. P. Seybold, C. Fisher, John Bowers, G. Reinhart, and C. Beck.

**SAINT JEAN BAPTISTE SOCIETY.**

Hon. A. N. Morin, *President.*

Joseph Roy, Olivier Berthelet, Damase Macon, and Austin Cuvillier, *Vice Presidents.*

Joseph Boulanget, *Treasurer.*

L. O. LeTourneau, *Secretary of Archives.*

R. S. M. Bouchette, *Corresponding Secretary*

R. Roy and A. G. Lajoie, *Recording Secretaries.*

Dr. Beaubien, *Physician.*

Rev. Mr. St. Pierre, *Chaplain.*

L. Duvernay, *Chief Marshal.*

**COMMISSIONERS AND TRUSTEES.****COMMISSIONERS FOR THE HARBOUR OF  
MONTREAL.**

J G McKenzie | C S Rodier | John Try

John T Badgley, *Secretary.*C M Tate, *Engineer.*William Browne, *Wharfinger.***COMMISSIONERS FOR THE ERECTION OF PA-  
RISHES, AND BUILDING OF CHURCHES, &c.**

Hon F P Bruneau

P L Panet

J Viger

Joseph Roy

George Weekes

E Guy, *Secretary.**Office*—No. 2, St. Francois Xavier Street.**COMMISSIONERS OF EDUCATION.**J B Meilleur, M D, *Superintendent, Canada East.*Joseph Boucher, *Secretary*; W S Williams, *Clerk.**Office*—49, Notre Dame Street.Rev E Ryerson, *Superintendent, Canada West.*J G Hodgins, *Clerk.**Office*—King Street, Toronto.**MONTREAL TURNPIKE TRUSTEES.**

Hon H H Killaly

Benjamin Holmes

Stanley Bagg

John Redpath

J M Tobin

Etienne Guy

Paschal Lachapelle

James Holmes, *Secretary.**Office*—Commissioners Street, near Custom House.**IMMIGRANT BOARD.**Honorable Adam Ferrie, *Chairman.*John Eadie, *Treasurer.* | Wm Hedge, *Secretary.*Jas Allison, *Government Emigration Agent.**Office*—Emigrant Sheds.

**Trinity Board, Montreal.**

Robert Armour, *Master.*  
J W Dunscomb, *Deputy Master.*

*Wardens.*

John Molson,  
William Edmonstone  
H L Routh

John Try  
Andrew Shaw

James Holmes, *Registrar and Treasurer*; W K Ray-  
side, *Harbour Master*; H G Thompson, *Deputy Harbour*  
*Master and Water Bailiff.*

**Montreal Board of Trade.**

*Council.*

Thos Cringan, *President* | Andw Shaw, *Vice Pres.*  
Charles H Castle, *Treasurer.*

Hugh Allen  
T B Anderson  
Chas Bockus

Henry Fowler  
James Law  
H L Routh

Thos Ryan  
David Torrance

*Board of Arbitration.*

JB Greenshields  
J G McKenzie  
Thos Ure  
Jas Mathewson

E T Renaud  
Jas Gilmour  
H H Whitney

Wm Lyman  
H Fowler  
B Hutchins  
Jas Breckanridge

F A Willson, *Secretary.*

The Council meet every Tuesday, at their Office, No  
28, St. Francois Xavier Street.

**Merchants' Exchange.**

Odd Fellows' Hall, Great Saint James Street.

G. D. Watson, *Chairman.*

*Committee*—L. H. Holton, John Young, A. Larocque,  
W. B. Cumming, W. Bristow, T. Hart.

T. S. H. Hayward, *Superintendent.*

**MONTREAL TURF CLUB.**

Hon C C S DeBleury, *President.*  
 M S David, *Secretary* | B Gibb, *Treasurer.*

**MONTREAL REGATTA CLUB.**

John Young, *President.*  
 J Gilmour, D Murray, and J Dyde, *Stewards.*  
 H Mason, *Secretary and Treasurer.*

**MONTREAL CRICKET CLUB.**

C H Castle, *President.* | T D Harington, *V Pres*  
 J H Connolly, *Secretary,* | F Harris, *Treasurer.*

**AURORA CRICKET CLUB.**

H F J Jackson. *President* | John Kidner, *V Pres*  
 Thomas Nichols, *Secretary.* | W Nichols. *Treasurer.*

**MONTREAL CURLING CLUB.**

A McGill, *President* | Jas Gilmour, *V Pres*  
 John Speirs, *Secretary and Treasurer.*

*Committee of Management*—Geo Denholm, Jas Tyre,  
 and Wm Edmonstone.

**THISTLE CURLING CLUB.**

*Patron*—The Rt. Hon. The Earl of Elgin and Kincardine

H E Montgomerie, *Pres* | Robert Muir, *V Pres*  
 Andrew Allan, *Treas* | G H Gillespie, *Secretary*  
 Rev Robert McGill, *Chaplain.*

*Committee of Management*—David Mair, Frederick W  
 Gates, John Greenshields, John Kay.

**QUOIT CLUB.**

John Dyde, *President.* | F. Harris, *Sec. & Treas.*

## THISTLE QUOIT CLUB.

Niel R. McDiarmid, *President*.*Managers*.—David Mair, John Kingan, William Moodie, W. J. Kay.James Douglas, *Treasurer*,  
Geo. Templeton, *Secretary*.

## OLYMPIC CLUB.

C. F. Clarke, *Chief*. | Myer Solomon, *Vice*  
A. Lamothe, *Secretary*.  
E. Dickinson, *Treasurer*.*Committee*—E. E. Colborn, A. Lamothe, C. Burroughs,  
J. Cushing.

## MONTREAL RACKET CLUB.

C. H. Castle, *Pres.* | T. D. Harington, *Vice Pres.*  
T. A. Cary, *Secretary and Treasurer*.

## BENEVOLENT &amp; PHILANTHROPIC.

## MONTREAL GENERAL HOSPITAL.

Saml. Gerard, *President*. | John Molson, *V. President*  
Benjamin Holmes, *Treasurer*.  
F. A. Larocque, *Secretary*.*Committee of Management*—John Redpath, *Chairman*,  
J. T. Barrett, J. Try, J. Mathewson, Thomas Molson.*Medical Board*—Drs. A. F. Holmes, O. T. Bruneau,  
A. Hall, G. W. Campbell, J. Crawford, S. C. Sewell, R.  
L. M'Donell, W. E. Scott, W. Fraser, F. C. T. Arnoldi,  
M. McCulloch, W. Sutherland, F. Badgley.Alexander Long, M. D., *House Surgeon*.G. E. Fenwick, M. D., *Apothecary*.Mrs. Mills, *Matron*. | H. G. Malcolm, *Steward*.



## UNIVERSITY LYING-IN HOSPITAL.

*St. Charles Baromme Street.**Directress—Mrs. Lunn.**Secretary—Mrs. Durnford,**Treasurer—Mrs. Jacob Hall,**Attending Physician—Dr. McCulloch,**Consulting Physicians—The Medical Faculty of  
McGill College,**Resident Midwife—Mrs. Buchanan.*

## MONTREAL LYING-IN HOSPITAL.

*St. Antoine Street.**Mrs. Lafontaine, Treasurer.**Dr. Arnoldi, Junior, Physician.**Drs. Arnoldi and Nelson, Consulting Physicians.**Mrs. Christie, Matron.*

## MONTREAL EYE INSTITUTION.

*No. 8, St. Urbain Street.**Dr. Morson, Medical Officer to the Institution.**Dr. M'Donnell, Consulting Physician.**W. C. Meredith, Treasurer.**Committee of Management—James Ferrier, John  
Torrance, Rev. Mr. Adamson, Hon. A. N. Morin, Thos.  
Morson.**Attendance daily, at 11 o'clock, a. m.—Advice, Medi-  
cines, and Operations GRATIS, to the Poor.*INSTITUTION FOR THE TREATMENT OF  
DISEASES OF THE EYE AND EAR.*Conducted by Surgeon Howard, M.D.**Rev. W. A. Adamson, Secretary and Treasurer.**Situate in Hay Market. Subscribers of £1 per annum  
have the privilege of recommending poor patients to  
the Institution.*COMMISSIONERS FOR INSANE, FOUNDLINGS  
AND SICK.*J. B. C. Trestler, Joseph Bourret, and C. S. Rodier.*



## FIREMEN'S BENEVOLENT ASSOCIATION.

Captain William Speirs, *President*.  
 Captains Brown and Moses, *Vice Presidents*.  
 Captain J. Fletcher, *Secretary*.  
 Captain Tison, *Assistant Secretary*.  
 Lieutenant N. B. Corse, *Treasurer*.

## LADIES' BENEVOLENT SOCIETY.

Mrs. Willoughby, *1st Directress*.  
 Mrs. Renaud, *2nd Directress*.  
 Mrs. Barber, *Treasurer*. | Miss Ross, *Secretary*  
 Miss Harvey, *Secretary for Children*.  
 Mrs. Ford, *Matron*.

## CATHOLIC ORPHAN ASYLUM.

Mrs. D. B. Viger and Mrs. O. Berthelet, *Directresses*.  
 Mrs. J. Quesnel, *Treas.* | Mrs. A. Larocque, *Sec'ry*.  
 Mrs. Chalifoux, *Superintendent*.

## PROTESTANT ORPHAN ASYLUM.

Mrs. Wilkes and Mrs. ——— *Directresses*.  
 Mrs. Ross, *Treasurer*. | Mrs. McCord, *Secretary*.  
 E. Cribb, *Superintendent*  
 Mrs. Cribb, *Matron*.

## FRIENDLY UNION.

Hon. James Ferrier, *President*.  
 William Gunn, *Treasurer*. | John Dougall, *Secretary*.  
*Committee*—John Redpath, J. H. Maitland, James R.  
 Orr, Joseph Fraser, Saml. Mathewson, Rollo Campbell  
 J. C. Becket.

## FRENCH CANADIAN MISSIONARY SOCIETY.

Lieut.-Col. Wilgress, *President*.  
 Hon. James Ferrier, Joseph Wenhàm, William Lunn,  
 and John Redpath, *Vice Presidents*.  
 James Court, *Treasurer*.  
 Rev. Wm. Taylor and John Dougall, *Secretary*.

### LADIES FRENCH CANADIAN MISSIONARY SOCIETY.

Mrs. J. Court, *President.*

Mrs. J. Mathewson and Mrs. H. Vennor, *Directresses.*

Mrs. S. Hedge, *Treasurer.*

Mrs. Henry Lyman, *Secretary.*

### WESLEYAN METHODIST SUNDAY SCHOOL UNION.

Rev. Matthew Richey, D. D., *President.*

Revds. J. Jenkins, C. Churchill, & G. H. Davis, *V. Pres.*

Richard Latham, *Treasurer.*

John Mathewson and John Hilton, *Auditors.*

Charles P. Watson, *General Secretary.*

### WESLEYAN MISSIONARY SOCIETY.

Wm. Lunn, *Treasurer.* | Rev. G. H. Davis, *Secretary*

### MONTREAL TEMPERANCE SOCIETY.

John Dougall, *President.*

J. R. Orr, D. P. Janes, H. Lyman, J. Holland, *V. Pres.*

James Court, *Treasurer.*

R. D. Wadsworth, *Corresponding Secretary.*

J. McDougall, *Recording Secretary*

### ST. PATRICK'S TOTAL ABSTINENCE SOCIETY.

Right Rev. Dr. Phelan, *Patron.*

Rev. J. J. Connolly, *President.*

Matthew Ryan and John Curran, *Vice Presidents.*

Charles Curran, *Treasurer.*

Edward Murphy, *Secretary.*

### LADIES' TEMPERANCE SOCIETY.

Mrs. Woodberry, *1st Directress.*

Mrs. Froste, *2nd Directress.*

————— *Treasurer.* | Mrs. Dougall, *Secretary.*

## BAPTIST MISSIONARY SOCIETY.

James Hearle, *Treasurer.*Rev J M Cramp and Rev J Girdwood, *Secretaries.*  
James Milne, *Recording Secretary.**Directresses.*

## CANADA SUNDAY SCHOOL UNION.

Hon James Ferrier, *President.*R Orr, John Dougall, Joseph Wenham, and John H  
Maitland, *Vice Presidents.*

SCHOOL

*dent.**avis, V. Pres**itors.*James Court, *Treasurer*  
C Becket, *Corresponding Secretary*  
D Fraser, *Recording Secretary*  
James Milne, *Depositary.*

## TRACT DISTRIBUTION SOCIETY.

John Dougall, *Chairman.*A Mathewson, *Secretary and Treasurer.*

IETY.

*is, Secretary*

IETY.

*nd, V. Pres.**cretary.*

## RELIGIOUS TRACT SOCIETY.

Henry Vennor, *Treasurer.*Rev J Girdwood, *Corresponding Secretary.*  
James Milne, *Recording Secretary and Depositary.*

## LADIES' BIBLE ASSOCIATION.

Mrs Ferrier, *President.*Mrs Buchanan, Mrs Wilkes, Mrs Bancroft, *Vice Pres.*Mrs Wenham and Mrs Fisher, *Secretaries.*Mrs D Torrance, *Treasurer.*

SOCIETY.

*Presidents.*

## MONTREAL AUXILIARY BIBLE SOCIETY.

William Lunn, *President.*T Barrett, A F Holmes, M D., J H Maitland, John  
Frothingham, J Fleming, and J Ferrier, *Vice Pres.*John Mathewson, *Treasurer.*Rev Henry Wilkes, A M, *Foreign Secretary.*F Blackader and Rollo Campbell, *Rec Secretaries.*James Milne, *General Agent and Depositary.*

TY.

*, Secretary.*

## RELIGIOUS DENOMINATIONS IN MONTREAL.

*Ministers Officiating, and Hours of Worship.*

*Parish Church.*—High Mass...Morning at half-past 9;  
Vespers half-past 2.

*St. Patrick's Church.*—High Mass...Morning at half-past  
9; Vespers, half-past 2.

*Bonsecours (Irish) Church.*—High Mass...Morning at  
half-past 9; Vespers, half-past 2.

*Cathedral (Bishop's Church)*—High Mass...Morning at  
half-past 9; Vespers, half-past 2.

### PROTESTANT EPISCOPAL.

*Christ Church, Notre Dame Street.*—Rev. Dr. Bethune,  
Rev. W Adamson, & Rev. Mr. Irwin.

Divine Service...Morning at 11, Afternoon at 3; for Mili-  
tary, at half-past 1.—Sunday School in National School,  
at 9, a. m.

*Trinity Church.*—Rev. Mr. Brome.—Divine Service...  
Morning at 11; Evening at 7—Sunday School at  
half-past 2.

*St. Thomas' Chapel, Quebec Suburbs*—Rev. Mr. Thomp-  
son.—Divine Service...Morning at 11; Evening at 7—  
Sunday School at half-past 2.

*St. George's Chapel, St. Joseph Street.*—Rev. W. T.  
Leach.—Divine Service...Morning at 11; Evening at  
7—Sunday School at half-past 2.

*St. Ann's Chapel, Griffintown*—Rev. D. Falloon.  
Divine Service...Morning at 11; Evening at 7—Sun-  
day School at 4.

### PRESBYTERIAN CHURCH OF SCOTLAND.

*Saint Andrew's Church, St. Peter Street.*—Rev. Alex.  
Mathieson, D D—Divine Service...Morning at 11;  
afternoon at half-past 2—Sunday School at 9.

*Saint Paul's Church, St. Helen Street.*—Rev. Robert  
McGill—Divine Service...Morning at 11; Evening at  
7.—Sunday School at half-past 2.

## PRESBYTERIAN CHURCH OF CANADA.

*Saint Gabriel Street Church.*—Rev Wm Leishman—  
Divine Service...Morning at 11; Afternoon at 3.—  
Sunday School at half-past 1.

*Coté Street Church.*—Rev Robert Bremner—Divine Ser-  
vice.. Morng at 11; Evg at 7—Sunday School, at 3.

## UNITED PRESBYTERIAN CHURCH.

*Lagauchetiére Street.*—Rev Wm Taylor — Divine Ser-  
vice...Morning at 11; Afternoon at half-past 2—Sun-  
day School at 4.

## AMERICAN PRESBYTERIAN.

*Great St. James Street.*—Rev John McLoud—Divine  
Service...Morning at 11; Afternoon at half-past 2\*—  
Sunday School at 9 a m.

## WESLEYAN METHODISTS.

Great St. James Street } Divine Service...Morning  
Quebec Suburbs } at 10½; Evng. at 6½—S. Sch.  
Griffintown } at 9 a. m., and 2 p. m.  
Revds. Matthew Richey, D.D., John Jenkins, Charles  
Churchill, George Henry Davis,—Robert L. Lusher,  
Supernumerary.

## CONGREGATIONAL.

*Radegonde Street*—Revd Henry Wilkes, A.M—Service...  
Morning at 11; Evening at 7—Sunday School at 3.  
*Gosford Street*—Rev J Cordley—Service.. Morning at  
11; Evening at 7—Sunday School at 3.

## BAPTIST.

*Saint Helen Street*—Rev J Girdwood—Service...Morning  
at 11; Evening at half-past 6\*—Sunday School at 9.  
*Saint Maurice Street*—Rev J M Cramp, A M, Rev Benj  
Davies, Ph. D, Rev F Bosworth, A M.—Service...  
Morning at 11 o'clock; Afternoon at 3 o'clock.

## UNITARIAN.

*Beaver Hall Place*—Rev J Cordner—Service...Morning  
at 11; Evening at 7—Sunday School at 3.

## JEWISH SYNAGOGUE.

Reverend A De Sola, Minister.

\*Commence half an hour later in summer.



## MISCELLANEOUS.

### MONTREAL COUNTY AGRICULTURAL SOCIETY.

<b>M J Hays, <i>President.</i></b>		<b>Hon A N Morin, <i>V Pres</i></b>
<b>A Montreuil, <i>Secretary</i></b>		<b>J Savage, <i>Treasurer.</i></b>

### HORTICULTURAL SOCIETY.

**Hon Mr Justice Day, *President,***  
**Rev Mr Villeneuve, Hon A N Morin, Hon Wm Badgley**  
**and Wm Lunn, *Vice Presidents.***

**John Frothingham, *Treasurer ;*** **S J Lyman, *Cor Secy;***  
**George Garth, *Recording Secretary.***

### LES SOCIETE DES AMIS.

<b>G Levesque, <i>President.</i></b>		<b>A A Dorion, <i>V Pres</i></b>
<b>J A Berthelot, <i>Rec Sec ;</i></b>		<b>C Papineau, <i>Cor Sec.</i></b>
<b>L A H Latour, <i>Treasurer.</i></b>		

### MONTREAL TELEGRAPH COMPANY.

**Office—43, Great St. James Street.**

**Andrew Shaw, *President.***

**Directors.—George Elder, Jr., John Glass, Henry Chap-**  
**man, and John Young.**

**O. S. Wood, *Superintendent.***

### CLERK OF THE CROWN IN CHANCERY,

**FELIX FORTIER.**

**Crown Land Office, entrance by Fortification Lane**



# TELEGRAPH RATES.

**RATES.**—For the transmission and writing out of every Ten Words, or less, exclusive of the address and Signature:—

For any distance under 100 miles, 1s 3d—Over 100 and under 200, 1s 10½d—Over 200 miles, and under 400, 2s 6d.—Over 400 miles, 3s 9d.—For every Ten Words exceeding 100, the above rates will be reduced one third. Payment in all cases to be made in advance.

TABLE OF DISTANCES.

Quebec	0	90	135	180	262	311	323	379	438	484	491	521	556	Toronto.
Three Rivers	90	0	45	90	172	221	233	289	349	394	401	431	466	Oshawa.
Berthier	135	45	0	45	127	176	188	244	303	349	356	386	421	Port Hope.
Montreal	180	90	45	0	82	131	143	199	258	304	311	341	376	Cobourg.
Cornwall	262	172	127	82	0	49	61	117	176	222	229	259	294	Belleville.
Prescott	311	221	176	131	49	0	12	68	127	173	180	210	245	Kingston.
Brockville	323	233	188	143	61	12	0	56	115	161	168	198	233	Brockville.
Kingston	379	289	244	199	117	68	56	0	59	105	112	142	177	Prescott.
Belleville	438	349	303	258	176	127	115	59	0	46	53	83	118	Cornwall.
Cobourg	484	394	349	304	222	173	161	105	46	0	7	37	72	Montreal.
Port Hope	491	401	356	311	229	180	168	112	53	7	0	30	65	Berthier.
Oshawa	521	431	386	341	259	210	198	142	83	37	30	0	35	Three Rivers
Toronto	556	466	421	376	294	245	233	177	118	72	65	35	0	Quebec.

CULTURAL  
Morin, V Pru  
Treasurer.  
TY.  
ent,  
n Wm Badgley  
nts.  
man, Cor Secy;  
etary.  
S.  
ion, V Pres  
n, Cor Sec.  
MPANY.  
reet.  
Henry Chap  
ANCERY,  
fication Lane

## FREE MASONS.

M. E. Compn. The Hon. P. McGill, P. G. Superintendent of R. A. Masons, for Canada.

M. E. Compn. T. D. Harington, P. G. Scribe, E.

### PROVINCIAL GRAND LODGE.

*Montreal and William Henry.*

R. W. Br. The Hon. P. McGill, P. G. M.

“ J S McCord, D. P. G. M.

V. W. Br. D L Macpherson .....S. G. W.

“ D Gorrie .....J. G. W.

“ Rev W T Leach, .... G. Chaplain.

“ F Griffin .....G. Treasurer.

“ T A Cary .....G. Registrar.

“ T D Harington .....G. Secretary.

W. Br. J Glass .....S G. D.

“ E Thomson .....J. G. D.

“ J S Elliott.....G. S. Works.

“ R S Tylee ..... G. D. Cer's.

Br. G Moffatt, Jr.....Asst. do.

“ M J Hays .....G. Sword Bearer

“ C W Macon... .....G. Poursuivant.

“ J Thompson .....G. Tyler

“ W Harper .....Asst. do.

Brs. Townsend, Chalmers, Kadwell, Claremont, S. Bethune and E. A. Meredith, P. G. Stewards.

Br. G. Powell.....G. Standard Bearer.

“ T. Ross.....Do. to P. G. M.

### SAINT PAUL'S LODGE—No. 514, R. E.

V. W. Brother D L McPherson,.....W M

“ J S Elliot.....S W

“ S Bethune.....J W

“ J H Joseph.....Treasurer

“ G Moffatt, Jun .....Secretary

“ Rev W A Adamson, .....Chaplain

“ H H Whitney.....S D

Brother A H Campbell, .....J D  
 " G D Watson .....D C  
 " Edmund Meredith, .....J G  
 " W Harper, .....Tyler

VICTORIA R. A. CHAPTER. No. 643.

M. E. Compn. T D Harington, .....Z.  
 " W Wright .....P Z  
 " D Gorrie... .....H  
 " Rev W T Leach.....J  
 E Companion T Ross.....E  
 " E Thompson .....N  
 " C E Anderson .....P Soj'r  
 Companion J Hood } .....Asst Soj'rs  
 " A Hayes }  
 " J Whitlaw.....Treasurer  
 " R Unwin.....D of Cer's  
 " R Colquhoun .....Janitor

Meets the 4th Wednesday in February, May, August and November.

ST. GEORGE'S LODGE, No. 643, E. R.

V W Br T D Harington... .....W M  
 " D Gorrie .. .....P M  
 Br E Thompson .....S W  
 " C W Macon.....J W  
 " Rev. W T Leach .....Chaplain  
 " John Whitlaw.....Treasurer  
 " T A Cary .....Secretary  
 " J Hood.....S D  
 " W B Lindsay.....J D  
 " C S DeBleury .....D C  
 " W A Townsend .....} Stewards  
 " W Easton.....}  
 " A W Laird.....I G  
 " J Thompson .....Tyler

Meets the 3rd Tuesday in the month.

## ZETLAND LODGE.

No. 731.

---

W	Brother	William Browne,.....	W M
"		Robert Noxon .....	W P M
"		James Telfer, .....	S W
"		George Lulham, .....	J W
V W	"	William Snaith, .....	Treasurer
W	"	E Carter, .....	S D
"		D S Stewart, .....	J D
"		R Hick, .....	Secretary
"		Joseph Lyons, .....	I G
"		D Murray,.....	D C
"		J L Tetu,.....	} Stewards
"		William Thorn,.....	
"		D Gillen, .....	Tyler

---

## ST. GEORGE'S ROYAL ARCH CHAPTER,

No. 1, P. R.

*Attached to Zetland Lodge.*

M E C	Isaac Aaron, .....	Z
"	M S David,.....	H
"	R Noxon,.....	J
"	W Browne, .....	P Z
E C	James Telfer, .....	E
"	J Hatch,.....	N
M E C	John Hoy.....	P S
E C	John Orr,.....	Treasurer
C R	Colquhoun,.....	Janitor

Meets the Second Monday in each month.

*Under the Grand Lodge of Scotland.*

M W Br Sir Allan N McNab.....P G M

ELGIN LODGE.

W Br	Alexander Courtenay .....	R W M
"	John McPherson.....	R W P M
"	Duncan McLean.. .....	W D M
"	James Torry .....	W S M
"	Robert Richardson .....	S W
"	John Boyd.....	J W
Br	William Marten .....	Treasurer
"	Robert Hampson.....	Secretary
"	George Fax .....	S D
"	Richard Blake .....	J D
"	David McPherson.....	} Stewards
"	William Steele .....	
"	William Waters .. .....	

ODD FELLOWS' LODGES.

*Manchester Unity.*

Lodge Room :—No. 22, Saint Gabriel Street.

MONTREAL DISTRICT.

D. Wylie, G. M.		A. W. Laird, C. S.
C. Currie, D. G. M.		A. Mann, <i>Treasurer.</i>

With two Deputies from each Lodge in the City.

MONTREAL LODGE—3115.

John Nice, P. G.		G. Swinburn, <i>Secretary.</i>
Alex. Murphy, N. G.		J. Egan, <i>Permt. Secretary</i>
John Campbell, V. G.		D. McLean, <i>Treasurer.</i>
Robert Godfrey, <i>Surgeon.</i>		

Meets every alternate Monday.

SAINT LAWRENCE LODGE—3618.

William Reid, P. G.		S. B. Schmidt, <i>Secretary.</i>
John Crocker, N. G.		A. Stewart, <i>Permt Secy.</i>
Carter Pears, V. G.		Wm. Reid, <i>Treasurer.</i>
W. E. Scott, <i>Surgeon.</i>		

Meets every alternate Monday.

W M  
W P M  
S W  
J W  
Treasurer  
S D  
J D  
Secretary  
I G  
D C  
Stewards  
Tyler

APTER,

...Z  
...H  
...J  
...P Z  
...E  
...N  
...P S  
...Treasurer  
...Janitor  
nth.



**BRITISH NORTH AMERICA LODGE—3791.**

R. Richardson, P. G.		T. D. Shipman, <i>Secy.</i>
Wm. Robinson, N. G.		..... <i>Rec. Secy.</i>
John Medden, V. G.		Geo. Lulham, <i>Treasurer</i>
F. C. T. Arnoldi, <i>Surgeon.</i>		

Meets every alternate Wednesday.

**VICTORIA LODGE—4029.**

J. Mavor, P. G.		A. Watt, <i>Secretary.</i>
Andw. Mann, N. G.		..... <i>Treasurer.</i>
H. Ross, V. G.		M. M'ulloch, <i>Surgeon.</i>

Meets every alternate Tuesday evening.

**BRITON'S QUEEN LODGE—4030.**

John Hay, P. G.		G. A. Sargison, <i>Secretary</i>
W. D. McLaren, N. G.		Robert Davie, <i>Treasurer.</i>
John McDougall, V. G.		R. Craine, <i>Permt. Secy.</i>
W. E. Scott, <i>Surgeon.</i>		

Meets every alternate Wednesday evening.

**Independent Order of Odd Fellows,**

*Under the Jurisdiction of the Grand Lodge of British  
North America.*

Lodge Room:—Odd Fellows' Hall, Great St James St.

**GRAND LODGE OF BR. NORTH AMERICA.**

E Montizambert, M W G S		J. Dyde, R W G <i>Treasurer</i>
C. Dunkin, R W D G, <i>Sire</i>		R. J. C. Taylor, R W G C
Andw. Wilson, R W G <i>Sec</i>		H. H. Whitney, R W G M
Samuel Wright, R W G G		

J. A. Sewell, P D G S, for the Province of Quebec.  
S. B. Campbell, P D G S, for the Province of Toronto.  
E. Murney, P D G S, for the Province of Kingston.



GRAND ENCAMPMENT OF CANADA.

H H Whitney, <i>M W G P</i>	John Irvine, <i>R W G Scribe</i>
Wm Hilton, <i>M E G H P</i>	E Montgomerie, <i>R W G T</i>
S B Campbell, <i>R W G S W</i>	J C Chase, <i>R W G J W</i>

HOCHELAGA ENCAMPMENT—No. 1.

John Dyde, <i>C P</i>	John Smith, <i>Scribe</i>
Wm Sache, <i>H P</i>	J Keller, <i>F Scribe</i>
Thos A Begly, <i>S W</i>	J A Perkins, <i>Treasurer</i>
W Easton, <i>J W</i>	

ROYAL MOUNT ENCAMPMENT—No. 3.

J Gibson, <i>C P</i>	E Hilton, <i>J W</i>
A H David, <i>H P</i>	Adam Brown, <i>Scribe</i>
W H Higman, <i>S W</i>	G Holcomb, <i>F Scribe</i>
P C P John Irvine, <i>Treasurer.</i>	

VICTORIA DEGREE LODGE—No. 1.

John Dyde, <i>D. M.</i>	Andrew Wilson, <i>V G</i>
John Irvine, <i>A D M</i>	H E Montgomerie, <i>P G</i>
John Smith, <i>D A D M</i>	J R Spong, <i>Secretary</i>
Adam Brown, <i>Treasurer.</i>	

PRINCE OF WALES LODGE—No. 1.

J Fletcher, <i>P G</i>	Geo Holcomb, <i>Secretary</i>
Geo A Pyper, <i>N G</i>	Adam Brown, <i>P Secretary.</i>
W R Scott, <i>V G</i>	Angus McIntosh, <i>Treas.</i>

QUEEN'S LODGE—No. 2.

H Dickinson, <i>P G</i>	Edward Payne, <i>Secretary</i>
C M Tate, <i>N G</i>	P G John Irvine, <i>P Secy</i>
W E Scott, <i>V G</i>	P G Geo M'Iver, <i>Treas</i>

COMMERCIAL LODGE—No. 5.

Robert McDougall, <i>P G</i>	E T Taylor, <i>Secretary</i>
W G Mack, <i>N G</i>	W Hamilton, <i>P Secretary</i>
J C Becket, <i>V G</i>	Robert Mills, <i>Treasurer</i>

CANADA LODGE—No. 8.

H E Montgomerie, <i>P G</i>	Henry Starnes, <i>Secretary</i>
J R Spong, <i>N G</i>	G A Miller, <i>P Secretary</i>
H A Wicksteed, <i>V G</i>	J M Bonacina, <i>Treasurer</i>

## RECHABITES.

### MONTREAL DISTRICT—No. 13.

A Bryson, D P C R	John Brodie, D R S
H A Nelson, D C R	John Ritchie, D F S
James Rennie, D D R	William Whyte, D <i>Treas.</i>

### SPRING OF CANADA TENT—No. 45.

J Rennie, Shepherd	George Langdale, R S
Wm Rispin, P C R	J Fox, Jun., F S
J R McDearmid, C R	J Fletcher, T
R Dean, D R	R Gean, L
William Langdale, J. G.	

### UNION TENT—No. 96.

Jos Stanniforth, Sh	N B Corse, T
Geo Menzies, P C R	H Lyman
James Ruthven, C R	N B Corse } <i>Trustee</i>
G B Muir, D. R.	C Bryson }
A Milloy, R. S.	H A Nelson, L
D S Davidson, F S	Alex Bryson, I G

### PERSEVERANCE TENT—No. 107.

Robt Powney, Sen., Sh.	James Gill, R S
William Drew, P C R	John Ritchie, F S
Robert Irwin, C R.	John Currie, <i>Treasurer</i>
Thomas Kent, D R	James Parker, L
William Hackwell, I G	

### BRITANNIA TENT—No. 166.

R Brown, Shepherd	W Hodgson, F S
A W Laird, P C R	Thomas Clarke, T
A Morrison, C R	A Miller
W Sturoc, D R	J C Becket } <i>Trustees</i>
D Wylie, R S	A Johnston }
James Hutchison, L	

**Meteorological Table.**

*Statement of the Temperature at Montreal, from November, 1846, to October, 1847, from a Register kept of Fahrenheit's Thermometer.*

*Extracted from the Medical Journal.*

	Max.	Min.	Mean.
1846...November .....	+65 0	+17 0	+38 3
.....December .....	38 0	- 2 0	18 9
1847.. January .....	36 0	-10 0	13 5
.....February .....	39 0	-18 0	13 25
.....March.....	50 0	+ 3 0	23 55
.....April .....	58 0	11 0	39 26
.....May.....	80 0	36 0	61 45
.....June .....	92 0	44 0	70 0
.....July .....	102 0	53 0	77 76
.....August .....	89 0	54 0	72 0
.....September.....	82 0	42 0	59 5
.....October .....	68 0	17 0	45 0

*Mean Temperature of the Months of January for the last thirty-two years.*

1816..... x 13 1	1832..... x 16 0
1817..... 12 0	1833..... 18 7
1818..... 4 6	1834..... 11 3
1819..... 16 1	1835.. 17 1
1820..... 14 9	1836..... 17 0
1821..... 9 4	1837..... 8 7
1822..... 9 7	1838..... 21 0
1823..... 16 4	1839..... 12 7
1824..... 15 1	1840..... 10 4
1825..... 19 2	1841..... 20 8
1826..... 17 5	1842..... 16 3
1827..... 12 4	1843..... 22 4
1828..... 17 8	1844..... 7 4
1829... 13 5	1845..... 16 66
1830..... 12 0	1846..... 17 56
1831..... 13 8	1847..... 13 5

THE BIBLE



L  
B  
P  
B  
W  
B  
C  
C  
M  
S  
S  
B  
&  
I  
an  
Pa  
ma

Rec  
E  
Edi

**R. & C. CHALMERS,**  
**BOOKSELLERS, STATIONERS,**  
**AND**  
**BOOKBINDERS,**

*No. 8, Great St. James Street,*

**MONTREAL,**

**HAVE ALWAYS ON HAND, A COMPLETE ASSORTMENT OF**

**Plain and Fancy Stationery;**

Ledgers, Journals, Day Books, and every description of Blank Books Ruled, Printed and Bound to order; Note Paper, Writing Paper and Envelopes; Military Ledgers, Blank Forms, &c.; Quills, Steel Pens, Pencils, Sealing Wax; Pen Knives, Ink Stands, Writing Ink, Pocket-Books, Portfolios, Writing Desks; Copying Presses, Copying Paper, and Letter Books; Bill Books, Bank Cheques, Bills of Exchange; Colored Papers, Drawing Materials, and Mathematical Instruments; Albums, Scrap-Books, Music Books; Gold Pens, Ivory Tablets, Silver Pencil Cases; Dressing Cases, Backgammon Boards, Card Cases; Playing Cards, Visiting Cards, &c.; Guide Books, Maps, Sketch Books, &c. &c.

Bibles, Prayer Books, Church Service, &c., in Plain and Elegant Bindings.—A great variety of London and Paris Engravings and Lithographs.—Picture Frames made to order.—Card Plates Engraved and Printed.

---

**THE LONDON NEWSPAPERS**

Received and for Sale on the arrival of the Mail Steamers

 A Constant Supply of the Cheap American Editions of New Books.









