

HART & MACPHERSON, 364 Main Street,
WINNIPEG, MAN.

No. 131.

NOV., 1894.

10¢

WAGHORN'S GUIDE

RAIL · STAGE · OCEAN · LAKE ·

AND
POCKET
DIRECTORY
To

MANITOBA
and the
NORTH WEST

PUBLISHED MONTHLY IN WINNIPEG.
ANNUAL SUBSCRIPTION \$1.

*White Star
Baking Powder
Manufactured by
David I. Owen & Co.*

HART & MACPHERSON, AGENTS FOR ALL MAGAZINES AND PERIODICALS.

HART & MACPHERSON, BOOKSELLERS AND STATIONERS, WINNIPEG.

PIPES Fine Briar and Meerschaum Pipes,
and Tobacconist Goods. **ERZINGER, WINNIPEG.**

H/ 179/5

WHY PAY \$100

Per year for your Life Insurance when the same amount of protection can be secured in one of the strongest Life Insurance Companies in the world

FOR \$50?

The Mutual Reserve Fund Life Association

of N. Y.

ASSESSMENT SYSTEM. MUTUAL PRINCIPLE.

Government Deposits, \$500,000.

Reserve Surplus, \$3,500,000.

FURNISHES INSURANCE AT $\frac{1}{2}$ USUAL RATES.

Send for Circulars.

Head Office for Northwest Canada and North & South Dakota,
McIntyre Block, WINNIPEG.

A. R. McNICHOL, General Manager.

HAVE YOUR PHOTO

MADE BY

PARKIN.

490 Main Street, next to Ryan Block.

W. W. BURKE, BOOKS and STATIONERY, 552 Main, (between James and Rupert Sts.)

OSLER, HAMMOND & NANTON, FARM & CITY PROPERTY, 381 Main St., Winnipeg.

OSLER, HAMMOND & NANTON, Financial Agents, 381 Main Street, Winnipeg.

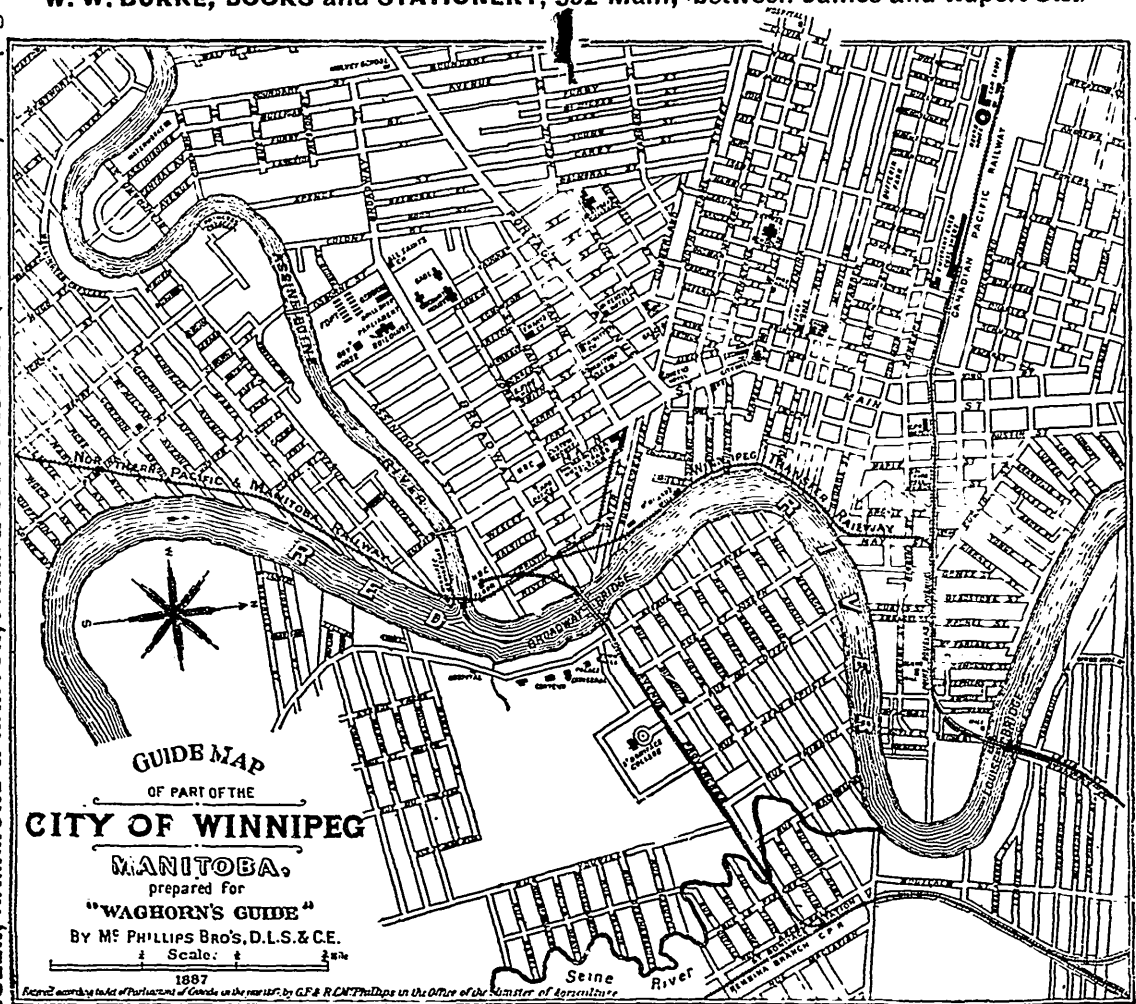

GUIDE MAP
 OF PART OF THE
CITY OF WINNIPEG
MANITOBA.
 prepared for
 "WAGHORN'S GUIDE"
 BY Mc PHILLIPS BRO'S, D.L.S. & C.E.
 Scale: 1/2 inch = 1 mile
 1887

Revised according to the Publications of Canada in the matter of G.P. & R.C.M.T. Phillips in the Office of the Minister of Agriculture

WATSON, ARMINGTON & CO., for FINE DRY GOODS, 424 Main Street, Winnipeg.

REDWOOD BREWERY

Choice Family Ale Porter & Lager.

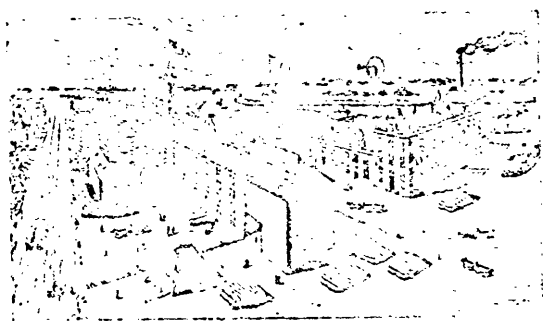

E. L. DREWRY, Prop'r.

NORTH MAIN ST., WINNIPEG.

WACHORN'S GUIDE.

WACHORN'S GUIDE,

Established 1884.

PRICE, 10 CENTS.

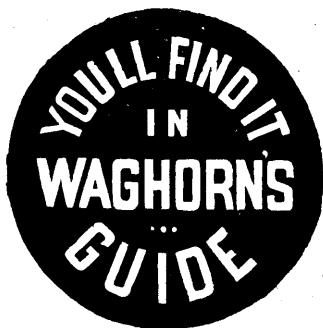

ANNUAL SUBSCRIPTION, \$1.

Published on the 1st of each month.

REVISED AND COMPILED FROM OFFICIAL SOURCES.

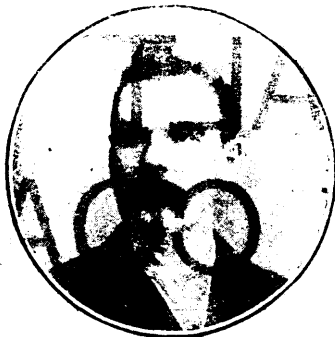

**J. J. ROBERTS, Winnipeg, Advertising Manager,
381 MAIN STREET, WINNIPEG.**

Advertising rates on application.

Entered according to Act of Parliament of Canada in the years 1894
and 1895 by J. R. WACHORN in the office of Minister of Agriculture.

WACHORN'S GUIDE.

MRS. R. E. CARR,

-Photographic Artist-

AMERICAN ART GALLERY,

574½ MAIN STREET, WINNIPEG, MANITOBA.

Old Photos copied and enlarged to any size, and finished in Crayon, Oil, or Water Colors.

Four First Prizes and Diploma at the Winnipeg Industrial Exhibition, 1893.

Diploma and Medal awarded at Colonial Exhibition, London, England.

C. J. LACEY,

Practical Carpet Planner.

Oil Cloths Laid, Window Shades made and fixed.

Cauchon Block, opposite H.B. Co's Stores. **WINNIPEG.**

GALT
COAL

UNSURPASSED FOR STEAM AND DOMESTIC PURPOSES.

For sale in large and small quantities at Winnipeg, \$7 per ton in yard, \$7.50 delivered, or in car lots at all railway points.

A. M. NANTON, Agent,

Telephone 260.

381 MAIN ST., WINNIPEG.

WACHORN'S GUIDE.

THE HUDSON'S BAY COMPANY

— HAS —

STORES

— AT —

BAIE DES PERES,
BATTLEFORD,
CALGARY,
CHAPLEAU,
DAUPHIN,
DELORAINÉ,
EDMONTON,
FORT WILLIAM,
KAMLOOPS,
KEEWATIN,
LANGLEY,
LÉTHBRIDGE,
LOWER FORT GARRY,
MACLEOD,
MANITOU,
MATTAWA,
MORDEN,
NELSON,
PINCHER CREEK,
PORTAGE LA PRAIRIE,
PORT SIMPSON,
PRINCE ALBERT,
QU'APPELLE,
QUESNELLE,
RAT PORTAGE,
RIDING MOUNTAIN,
RUSSELL,
SHOAL LAKE,
SUDBURY,
TOUCHWOOD HILLS,
VANCOUVER,
VÉRON,
VICTORIA,
WHITEWOOD,
WINNIPEG.

Best Goods. Moderate Prices.

HUDSON'S BAY COMPANY.

WACHORN'S GUIDE.

A. J. BANNERMAN,
Real Estate & Financial Broker,
435 MAIN ST., WINNIPEG.

Farm and City Properties on easy terms.

MUSIC WAREHOUSE, 281 MAIN STREET.
ALBERT EVANS,

Pianos, Organs, Brass Band Instruments,
Orchestral Instruments, Sheet Music,
Strings and everything used by
Musicians.

Send post card for prices.

The New \$6 Remington.

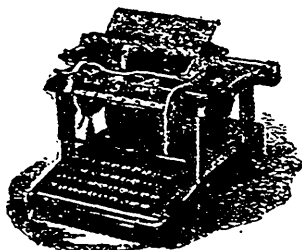

JUST ON THE MARKET.

**A Wonderful
Development.**

WITHOUT A PEER.
INSPECTION INVITED

FULL LINE OF
OFFICE SUPPLIES

REMINGTON AGENCY.
153 Main St., Winnipeg.

ESTABLISHED 1874.

CARRUTHERS & BROCK.

GENERAL INSURANCE AGENCY

FIRE, LIFE, MARINE, ACCIDENT, PLATE GLASS

GRAIN INSURANCE.

INSURANCE FACILITIES FOR LARGE LINES AT
—FT. WILLIAM

OFFICE 453 MAIN ST. WINNIPEG

INDEX TO CONTENTS.

	Page
Arrival and Departure of Trains at Winnipeg Station.....	10
A. O. U. Workmen	121
Banks and Bank Managers in Winnipeg and Province.....	111-114
Bank Holidays	59
Boards of Trade, Winnipeg and Provincial.....	114
Cab and Carriage Tariff.....	123
Calendar and Bank Holidays.....	59
Census.....	13
Chimney Sweep Tariff.....	128
Churches and Places of Public Worship	115
Consuls to Foreign Countries in Winnipeg.....	114
Court of Queen's Bench, Man	101
County Courts and Assizes, Dates of Holding, and Clerks	98-100
Distances	13
Dominion Land Office, and Regulations.....	94, 95, 96
Education Board, Manitoba, 161, Northwest Ter	128
Electric Cars	116
Exchange	78
Forester's Guide, C. O. F.	118
Fire Alarm Boxes.....	116
Festivals, Fixed and Movable	59
Game Laws, Fish Laws.....	57, 58
Grain and Produce Exchange	114
Health—Board of	100
Homestead Regulations	94
Indian Agents.....	114
Justices of the Peace, Winnipeg.....	110
Knights of Pythias	121
Land Offices and Agents.....	33
Land Titles Office	103
Law Terms	101
Legislature of Manitoba.....	97
License Commissioners	101
Livery Tariff.....	122
Loan Companies and Brokers	8
Mail Service	74-76
Manitoba Representatives in Federal Parliament	97
M. P. P.'s and Senators	97
Masonic Lodges and Chapters	117
Military Guide	114
Mining Regulations	96
Moon rise and setting	Diary pages
Money Orders.....	78
Municipal Wards and Representatives, Winnipeg	110
Municipalities, Reeves, Clerks, Treas., Manitoba	102-107
Municipalities Northwest Territories.....	125
Northwest Territorial Government.....	125
Northwest Mounted Police	128
Odd Fellows Guide.....	122
Parish Lots in Manitoba	102
Postal Guide and Mail Service.....	74-77
Post Offices in Manitoba and N. W., location by sec., tp., rng.	80-85
Provincial Executive	97
Real Estate Agents.....	93
Registration Districts and Registrars, Manitoba.....	103
do do do Ontario	107
do do do Northwest Territory	127
School Districts, Manitoba	123-124
Sleeping Car Tariff	13
Stage Routes and Times of Departure.....	86-92
Stages—British Columbia	21
Statute Labour	107
Street Car Service	116
Sunset and Sunrise in Winnipeg.....	Diary pages
Supreme Court N. W. T.	125
Surrogate Courts	100
Sweep Tariff	129
Township Diagram	93
Underwriters, Board of	101
Weather Record	72-73
Winnipeg Civic Officers	110

WAGHORN'S GUIDE.

CLARENDON HOTEL.

FIRST CLASS.

Cor. Portage Avenue and Donald St.,
WINNIPEG.

Under the present management this hotel is second
to none in this country.

All possible Comforts & Conveniences.

Elevators and Electric Bells.
Cuisine up to the highest standard.

Russian and Turkish Baths in connection.

RATES \$1.50 TO \$3.50 PER DAY.

HOTEL

LELAND

WINNIPEG.

This old established hotel has been recently entirely re-constructed. It has now about double its original accommodation and has been completely refurnished throughout in the most luxuriant style.

Among other improvements may be mentioned its Elevator, Bath Room accommodation, and its Heating Apparatus in every outside room.

An excellent supply of pure spring water is also one of its most important attractions.

Rates from \$2.00 to \$4.00 per day.

Opposite City Hall.

W. D. DOUGLASS & Co., Prop's.

WACHORN'S GUIDE.

INDEX TO CONTENTS—(Continued).

TIME TABLES.

RAILWAYS.

	PAGE
Alberta Railway & Coal Co.....	29
Canadian Pacific Railway—Main Line—Condensed Time Card	11
Winnipeg to Vancouver.....	15—21
Winnipeg to Montreal.....	35—39
Toronto and Montreal.....	40
Calgary & Edmonton Ry.....	31
Emerson Branch.....	31
Edmonton Branch.....	31
Lethbridge Branch.....	31
Macleod Branch.....	31
Pembina Branch.....	25
Pipestone Branch.....	25
Prince Albert Branch.....	23
Southwestern and Souris Branch.....	27
Stonewall Branch.....	23
West Selkirk Branch.....	22
Westminster Branch.....	22
Esquimalt & Nanaimo Ry.....	22
Grand Trunk, for Montreal, &c.....	40
Great Falls & Canada Ry Co.....	29
Great Northwest Central Railway.....	28
Great Northern Ry.....	41
Manitoba & Northwestern Railway.....	33
Northern Pacific Railway and Branches.....	42—44
Qu'Appelle, Long Lake & Saskatchewan Ry.....	35
United States and Eastern Provinces Railway Routes - Condensed Through Time Tables 37—40	
Great Northern.....	}
Minneapolis & St. Louis (Albert Lea) Ry.....	}
Minn., St. Paul & Sault.....	}
Chicago, Milwaukee & St. Paul.....	}
Chicago & Erie.....	}
Chicago Great Western.....	}
Wisconsin Central.....	}
Chicago, Burlington & Northern.....	}
Chicago & Penn.....	45 to 49
St. Paul & Duluth.....	}
Mich. Central Ry.....	}
Lake Shore & Mich. Central.....	}
Chicago & Grand Trunk and Grand Trunk.....	}
New York, Lake Erie & Western.....	}
Pennsylvania.....	}
Wabash.....	}

STEAMSHIPS NOTICES.

Atlantic Mail Steamers.....	54—56
Australia and Sandwich Island Steamship Line.....	51
Can. Pac. Navigation Co.....	51
Can. Pac. Trans-Pacific Steamships.....	51
Columbia & Kootenay Steam Nav. Co.....	52
Union Pacific S.S. Co.....	53
Pacific Coast S.S. Co.....	53
Pacific Coast Connections.....	51 & 53
Upper Columbia Nav. & Tram. Co.....	52

NEXT P.O.

RICHARDSON STATIONERY & MFG. CO.
 Manufacturing Stationers,
BOOKBINDERS,

WINNIPEG

WAGHORN'S GUIDE.

LOAN COMPANIES AND BROKERS.

North of Scotland Canadian Mortgage Co., Limited.

Money to loan at lowest current rates of interest. No commission; low charges; no fines; no delay.

Osler, Hammond & Nanton, Managers,
381 Main Street, Winnipeg.

The Western Canada Loan & Savings Co.

Money to lend at lowest current rates. Favorable terms granted for repayment of principal. Head offices, Toronto. **WALTER LEE, Managing Director.** Branch office, Winnipeg, **W. M. FISHER, Manager.**

London & Canadian Alloway & Champion

Loan and Agency Company, Ltd. Capital subscribed, four million dollars. Money to lend on improved real estate. Municipal & school debentures purchased. **G. J. MAULSON, Local Manager, Winnipeg.**

Bankers and Brokers, 362 Main street, Winnipeg. Transact a general banking business. Specialties. Purchase and sale of scrip, school debentures, railway and municipal bonds, stocks, and New York and Sterling Exchange.

Canada Permanent Loan and Savings Co.

Incorporated 1855. Money advanced on real estate security. Mortgages and debentures bought. Some improved farms and city property for sale at low prices. **G. F. R. Harris, 451 Main St., Winnipeg.**

OSLER, HAMMOND & NANTON,

Brokers and Financial Agents.

Scrip bought and sold. Railway, municipal and school debentures purchased. Canada Northwest Land Co. shares for sale.
381 Main street, Winnipeg.

MUNSON & ALLAN,

Barristers, Attorneys, Solicitors, &c.

Offices: Western Canada Block, cor. Main St. & Portage Ave.,
Winnipeg, Man.

J. H. Munson.

G. W. Allan.

CROTTY & CROSS, Real Estate, Insurance Agents.

PRIVATE FUNDS TO LOAN.

515 Main Street - - Winnipeg.

WAGHORN'S GUIDE.

WHOLESALE HOUSES.



G. F. STEPHENS & CO.,

Manufacturers of and Wholesale Dealers in



Paints, Oils, Glass, Brushes, &c.

Liquid Colors ready for the Brush; Enamels, large variety of shades; Alabastine, Plaster, and Cement.

Market street, east of Main; Winnipeg.

THOMPSON, CODVILLE & CO.,

Wholesale Grocers,

223 McDermott street and 183 First st. north, Winnipeg.

PORTER & CO.,

Wholesale Crockery, Glassware, China,

Lamps, Silver Ware,

Cutlery and Fancy Goods.

330 Main street, Winnipeg.

M. A. AMBLARD,

Wholesale Wine Merchant

Importer of Cigars, Scotch and Irish Whiskies,
French Wines.

Country orders promptly attended to.

650 Main Street., one block south C.P.R. Station.

P.O. Box 271.

Telephone 382.

J. H. OLDFIELD,

Real Estate Agent.

Estates managed, Rents collected.

504 Main Street, Winnipeg.

Telephone 304.

WACHORN'S GUIDE.

DENTIST.

W. E. Emmons, L. D. S., D. D. S.

WINNIPEG

Corner Portage Avenue and Main St., Western Canada Block,
Suite No. 6.

MEDICAL.

DR. AGNEW,

Specialist in Eye, Ear and Throat.

Office in McIntyre Block, Winnipeg.

R. J. CRAWFORD, M. D.

PHYSICIAN AND SURGEON,

Tel. 830.

462 MAIN ST.

PUBLIC AUDITOR AND ACCOUNTANT.

THOMAS HOWARD,

482 Main Street, Winnipeg.

H. H. BECK

Can give you

BARGAINS IN FARM LANDS.

Get his list. Money to Lend on City Property at lowest rates.

Call at 205 Main St., or address Box 1306, Winnipeg.

ALL STOREKEEPERS KEEP

**WE MAKE
ROLLED OATS,**

**NAIRN'S
ROLLED OATS
WINNIPEG.**

**Granulated Oatmeal,
STANDARD OATMEAL.**

IF NOT, WRITE TO

STEPHEN NAIRN, Winnipeg Oatmeal Mills.

WACHORN'S GUIDE.

Arrival and Departure of Trains at C.P.R. Station.

ARRIVAL FROM.	DEPARTURE TO
9.55 Tu, Th, Sat West Selkirk.	7:15 Mo, We, Fr Emerson.
11.15 Daily Vancouver.	8:00 Mo, We, Fr Delorline, Napink
11.15 Tue & Fri Prince Albert.	8:30 Tu, Th, Sat Manitou Local.
11.15 Thr & Sun Edmonton	8:20 Mo, We, Fr Carman, Souris.
11.45 Tu, Th, Sat Delorline, Napink	9:55 Tu, Th, Sat Minnedosa, &c.
12.10 Tu, Th, Sat Carman, Souris.	12:20 Daily Greta & South.
15.25 Mo, We, Fr Emerson.	12:20 { Daily Port Arthur, exc Fri Ontario and Queb. all rail. }
12.50 Daily Greta & South	
15.55 { Daily Port Arthur, exc Tues } Ontario and Queb. all rail }	12:45 Tu, Th, Sat Stonewall.
	17:10 Daily Vancouver.
18.00 Tu, Th, Sat Stonewall.	17:10 Mon, Fri. Prince Albert.
19.45 Mo, We, Fr Manitou.	17:10 Sat, Tues. Edmonton.
21.25 Mo, W, Fr Minnedosa, &c.	18:00 Mo, We, Fr West Selkirk.

Condensed Through Time Table, Transcontinental Route.

PACIFIC EXPRESS TIME—WESTBOUND.

Station	Time	Sun	Mon	Tues	Wed	Thur	Fri	Sat
New York	Lv 6.25pm							
Halifax	1.00pm							
St. John	10.45pm							
Portland	3.30pm							
Boston	B.&L. 8.00pm							
†Quebec	C.P.R. 10.30pm							
Montreal (W. St.)	9.50am							
Ottawa	1.30pm							
Toronto	G.T.R. 12.30pm							
North Bay	C.P.R. 9.45pm							
Fort William	Lv 22.00							
Winnipeg	Ar 15.55							
Brandon	Lv 17.10							
Dunmore	Lv 19.10							
Calgary	Ar 2.17							
Banff	6.02							
Westminster	12.48							
Vancouver	13.00							
Victoria	Ar 19.15							

Standard Time

ATLANTIC EXPRESS TIME—EASTBOUND.

Station	Time	Wed	Thur	Fri	Sat	Sun	Mon	Tues
Victoria	Lv 2.00							
Vancouver	Lv 14.00							
Westminster	14.10							
Banff	21.30							
Calgary	24.50							
Dunmore	7.32							
Brandon	Lv 9.20							
Winnipeg	Ar 11.15							
Fort William	Lv 12.20							
North Bay	Ar 5.30							
Toronto	7.55am							
Ottawa	G.T. 4.40pm							
Montreal	C.P.R. 4.30pm							
*Quebec	8.25pm							
Boston	B.&L. 6.30am							
Portland	8.02am							
Halifax	8.25am							
St. John, N.B.	11.20pm							
New York (arr)	1.00							
	8.45pm							

* Sunday 1.15 pm.

* Sunday 9.55 pm.

BLANK ACCOUNT BOOKS,
FINE STATIONERY BOOKS,
PERIODICAL, PRINTING.

THE FERGUSON CO.

Wholesale and Retail Stationers and Booksellers,
WINNIPEG.

F. H. BRYDGES. INSURANCES

Western Canada Building, Winnipeg

COMPANIES REPRESENTED:

FIRE.—National Assurance Co. of Ireland.

ACCIDENT.—Traveller's Insurance Co. of Hart-
ford.

PLATE GLASS.—Montreal Plate Glass Insurance
Co.

BURGLARY.—Dominion Burglary Guarantee Co.,
Ltd.

EMERSON & HAGUE, Proprietors

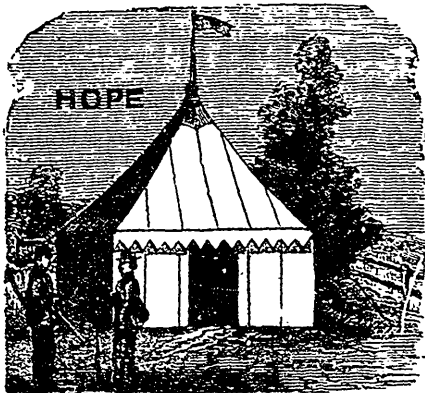

HOPE'S TENT, AWNING,
Shirts, Overalls and Mattress Factory,
157 Thistle Street, Winnipeg. 12

WACHORN'S GUIDE.

C.P.R. SLEEPING CAR TARIFF.

BETWEEN WINNIPEG &	Berths	Sec'ns	Drawg Rooms	BETWEEN WINNIPEG &	Berths	Sec'ns	Drawg Room
Moosemin...	\$ 2.00	\$ 4.00	\$ 7.00	Ashcroft... }	\$ 9.00	\$18.00	\$34.00
Regina... }	3.00	6.00	10.00	Kamloops... }	10.00	20.00	38.00
Moosejaw... }				Spence'sBrdg	11.00	22.00	42.00
Swift Current	5.00	8.00	14.00	Yale..... }	12.00	24.00	46.00
Maple Crk.				Mission... }			
Dunnore... }				Vancouver. }			
Medon Hat.				Bar Portage..	3.00	4.00	7.00
Gleichen... }				Port Arthur..	3.00	6.00	10.00
Calgary... }	6.00	12.00	22.00	Toronto... }			
Banff Ho... }				Ottawa... }	8.00	16.00	30.00
Field... }	7.00	14.00	26.00	Montreal... }			
Donald... }				St. Paul.....	3.00	6.00	
Glacier Ho... }	8.00	16.00	30.00	Chicago.....	5.00	10.00	
Revelstoke. }							

Seats are sold in Sleeping Cars at a rate of 50c. for the first 50 miles (or less) and 25c. for each additional 50 miles.

Two persons of same party, when travelling together and boarding car at same station, will be allowed to occupy a berth on one berth ticket, four a section on one section ticket, and six a drawing-room on one drawing-room ticket, provided always each presents first-class railway transportation.

TIME.—The 24-hour system is in use on the Western and Pacific Divisions of the Can. Pac. R'y (Port Arthur and west to Pacific Coast). By this system the a.m. and p.m. are abolished and the hours from noon to midnight are from 12 to 24 o'clock.

EASTERN TIME east of Port Arthur and St. Thomas.

CENTRAL TIME, Pt Arthur to Brandon and branches in Manitoba.

MOUNTAIN TIME, Brandon to Donald. PACIFIC to Vancouver.

Thus, when it is 12 noon at Montreal, Eastern time, it is 11 at Winnipeg, Central time; 10 from Brandon to Donald, Mountain time, and 9 at Vancouver, Pacific time.

TABLE OF DISTANCES.

L. pool to	Quebec	2660	grs
" "	Halifax	2480	" "
" "	Boston	2595	" "
" "	New York	3094	" "
Montreal to	"	34	sta
" "	Quebec	172	" "
" "	Toronto	314	" "
" "	W.ipeg	1124	" "
" "	Donald	2418	" "
" "	Vancouver	2006	" "
Vancouver to	Victoria	3100	
" "	Yokohama	4334	
" "	Sydney	7434	
N. Y. to	San Francisco	3376	st
Geograph' miles	6082.66	ft.	
Stat. miles	5280	ft.	

THE CENSUS.

The census returns for 1891 show the population of the Dominion to be 4,829,411, being a gain of 504,601 over 1881. The following are the figures for Manitoba and the Northwest Territories, and comparative table:

	1891.	1881.	1871.
Manitoba.....	152,505	62,260	25,228
Assiniboia.....	30,372		
Alberta.....	25,277		
Saskatchewan.....	11,150	66,799	42,039
Total.....	219,304	104,299	50,743
Brit. sh. Columbia.....	90,112	49,493	936,247

WAGHORN'S GUIDE.

Wood, Wallace & Co., Hamilton, Ont.

GEO. D. WOOD & CO., Wholesale Hardware & Metals.

148 & 150 Alexander av. East and 151 & 153 McWilliam av. East,

WINNIPEG.

BOOKS.

FINE

STATIONERY.

X
THE FERGUSON CO.,

Wholesale, and

Retail Stationers,

WINNIPEG.

X

Before leaving the City call at

E. F. HUTCHING'S

GREAT

North-West Saddlery House.

Corner Main and Market Streets

And purchase your Trunks and Valises, Saddlery and Harness,
Leather and Shoe Findings.

The largest stock in Canada at lowest prices.

E. F. HUTCHINGS, - - - WINNIPEG, MANITOBA.

FORT ROUGE GREENHOUSES

WINNIPEG.

Bridal and Hand Bouquets.

All kinds of Floral Designs, Bedding & Table Plants

G. BRAXTON & CO., Props.

Telephone 102.

WACHORN'S GUIDE.

CANADIAN PACIFIC RY.

W.M. WHYTE, Gen. Supt. Winnipeg.
 ROBT. KERR, Gen. Freight and Passenger, Agent.
 H.Y. ABBOTT, Gen. Supt. Pacific Div., Vancouver, B.C.

WESTERN & PACIFIC DIVISIONS. Westward Read down

Sept. 2, 1894. Eastward,
Read up.

No. 6. Mo, We, & Fri.	At. Exp. No. 2. Daily.	F. ARES.	Central Stan'd Time.	MILES.	Pac. Ex. No. 1. Daily.	No. 5. Tu, Th, Sa	Express 100 lbs.
21 25a	11 15A	\$	Winnipeg..	De 17 10..	9 55	\$.50	
21 20*	11 10..	.10	Air Line Jct	2 17 15..	10 00	.50	
21 05*	10 55..	.25	Bergen....	7 17 30..	10 15	.50	
20 47.	10 37..	.45	Rosser....	15 17 47..	10 37	.59	
20 35.	10 20..	.70	Meadows..	22 18 00..	10 50	.75	
20 20.	10 06..	.90	Marquette	29 18 15..	11 03	.75	
20 08.	9 53..	1.05	Reaburn..	35 18 28..	11 15	.75	
19 57.	9 41..	1.20	Poplar Pnt.	40 18 40..	11 25	.75	
19 40.	9 23..	1.45	High Bluff	49 18 57..	11 42	.00	
19 25.	9 05..	1.65	Port. laPrai	56 19 16..	11 55	.90	
			M&NW Jct	56			
	8 47..	1.90	Burnside..	63 19 35..		1.00	
	8 30..	2.15	Bagot.....	71 19 54..		1.00	
	8 19..	2.35	McGregor..	78 20 05..		1.00	
	8 03..	2.55	Austin....	84 20 25..		1.25	
	7 46..	2.80	Sidney....	93 20 52..		1.25	
	7 35..	2.95	Melbourne.	98 21 05..		1.25	
	7 20..	3.20	Carberry..	105 21 23..		1.25	
	7 01..	3.45	Sewell....	114 21 44..		1.50	
	6 47..	3.65	Douglas..	121 22 01..		1.50	
	6 35..	3.85	Chater....	127 22 15..		1.50	
	6 20L	4.00	Brandon..	133 22 30A		1.50	

Mountain Standard Time West. 1 hour slower going West.

Tues, Th, Sa	No. 2. Daily.	Fare	Miles	No. 1. Daily.	Mon WFr	Exp. Rate
10 00A	5 00A	4.00	Brandon..	133 21 50..	12 45	1.50
9 25L	4 37..	4.35	Kemnay..	141 22 13..	13 20	1.75
	4 17..	4.65	Alexander	148 22 35..		1.75
	3 52..	5.05	Griswold..	157 22 58..		1.75
	3 32..	5.35	Oak Lake..	165 23 18..		1.75
	3 08..	5.65	Routledge*	173 23 40..		2.00
	2 50..	5.90	Virden....	180 24 00..		2.00
	2 27..	6.25	Hargrave..	188 24 22..		2.00
	2 04..	6.60	Elkhorn..	197 24 45..		2.00
	1 25..	7.15	Fleming...	210 1 25..		2.25
	1 02..	7.50	Moosemin.	219 1 48..		2.25
	24 42..	7.75	Red Jacket*	226 2 06..		2.25
	24 20..	8.10	Wapella...	235 2 27..		2.25
	24 00..	8.45	Burrows.*	243 2 45..		2.50
	23 45..	8.70	Whitewood	249 3 00..		2.50
	23 28..	8.95	Perceval.*	256 3 17..		2.50
	23 10L	9.25	+Broadview	264 3 35A		2.50

* Flag stations.

15

+ Meris.

WACHORN'S GUIDE.

PORTAGE LA PRAIRIE.

HOTEL LELAND.

STRICTLY FIRST-CLASS ACCOMMODATION.
FREE BUS. FINEST BRANDS LIQUORS & CIGARS.

J. W. TONGUE, Proprietor,
Late C. P. R. Dining Car Service.

PORTAGE LA PRAIRIE.

ALBION HOTEL,
(CENTRAL AND NEAREST STATION),

FREE BUS MEETS ALL TRAINS.

Special Accommodation and Sample
Room for Commercials.

A. McLEOD, Proprietor.

L. REMEY,

Fire, Life and Accident Insurance.

REAL ESTATE AND GENERAL COMMISSION AGENT.

Portage la Prairie Town Lots and Portage Plains Farm Lands
a Specialty.

Drawer 762. PORTAGE LA PRAIRIE, Man.

Portage la Prairie.

W. J. COOPER,

Barrester, Etc.

PORTAGE LA PRAIRIE.

LIVERY, FEED AND SALE STABLES,

ALBION STABLES,

PORTAGE LA PRAIRIE.

First-class rigs. Good accommodation for farmers at moderate rates. Telephone 44.

ROBERTSON, Proprietors.

WACHORN'S GUIDE.

Going East, read up.

Going West, read down.

No. 2 Express Daily.	Daily No	FARE.	Mountain Stan'd Time.	MILES.	No. 1 Express Daily.	Daily No. 107	Express \$100 lbs
23 07..	arv.	9.25	Broadview. †	264	3 45..	dep	2.50
22 37..	9.55	Oakshela	274	4 05..
22 15..	9.55	Grenfeli	280	4 22..	2.75
21 55..	10.15	Sumerberry	287	4 40..	2.75
21 35..	10.45	Wolseley	295	4 57..	2.75
21 12..	10.80	Sintaluta	304	5 18..	2.75
20 45..	11.20	Indian Head	314	5 43..	2.75
20 20..	11.65	Qu'Appelle	324	6 10..	3.00
19 56..	12.00	McLean	332	6 35..	3.00
19 30..	12.35	Balgonic	341	6 57..	3.00
19 07..	12.60	Pilot Butte	348	7 14..	3.00
18 40..	12.95	Regina	357	7 35..	3.00
18 15..	13.35	Grand Coulee	366	8 00..	3.25
18 00..	13.65	Pense	373	8 20..	3.25
17 42..	13.95	Belle Plaine	381	8 40..	3.25
17 18..	16 58	14.30	Pasqua	391	9 06..	9 28	3.25
17 00..	16 45	14.65	†Moose Jaw	398	9 25..	9 40	3.25
.....	a	St. Paul	Lv
.....	Minneapolis	717
.....	North Portal	167
21 00..	Estevan	144	5 40..
16 45..	Lv	Moose Jaw	Ar	0	9 40..	day after.
10 30..	arv	14.65	†Moose Jaw †	398	9.55..	dep	3.50
10 15..	14.95	Boharm	406	10.11..	3.50
10 00..	15.25	Caron	414	10.27..	3.50
15 43..	15.65	Mortlach	423	10.45..	3.50
15 25..	16.00	Parkbeg	433	11.05..	3.75
15 02..	16.40	Secretan	443	11.33..	3.75
14 42..	16.75	Chaplin	452	11.53..	3.75
14 20..	17.15	Ernfold	461	12.14..	3.75
13 56..	17.55	Morse	472	12.36..	4.00
13 36..	17.90	Herbert	481	12.55..	4.00
13 15..	18.25	Rush Lake	489	13.15..	4.00
12 58..	18.55	Waldeck	497	13.32..	4.00
12 41..	18.90	Aikins	505	13.52..	4.00
12 30..	dep	19.15	†Swift Current†	510	14.05..	arv	4.00
12 20..	arv	14.15..	dep
12 03..	19.50	Leven	519	14.32..	4.25
11 45..	19.90	Goose Lake	528	14.53..	4.25
11 25..	20.25	Antelope	538	15.15..	4.25
11 10..	20.60	Gull Lake	546	15.31..	4.25
10 52..	20.90	Carmichael	555	15.48..	4.50
10 28..	21.35	Sidewood	565	16.10..	4.50
10 07..	21.75	Crane Lake	575	16.30..	4.50
9 47..	22.15	Colley	586	16.51..	4.50
9 20..	22.60	Maple Creek	597	17.13..	4.50
9 07..	Sun	22.95	Kincorth	606	17.32..	Sun	4.75
8 45..	Tue	23.35	Forres	615	17.51..	Tue	4.75
8 22..	Fri.	23.85	Walsh	628	18.17..	Fri.	4.75
8 02..	—	24.25	Irvine	638	18.40..	—	4.75
7 32..	1855	24.80	Dunmore	653	19.10..	7.45	5.00
7 10..	1825	25.15	Medicine Hat	660	19.30..	S. 10	5.00
6 32..	25.55	Stair	667	20.18..	5.00
6 18..	dep	25.00	Bowell	675	20.35..	arv.	5.00

*Flag stations.

† Meal stations.

WACHORN'S GUIDE.

BRANDON BUSINESS NOTICES.

THE GRAND VIEW HOTEL

Directly opposite the C.P.R. Passenger Depot, Brandon, Man.
"THE COMMERCIAL TRAVELLER'S HOME."

Recently enlarged and re-furnished. Heated by hot water-coil in every room. Electric bells, and lighted throughout by electricity. Hot and cold water baths, &c. Large and commodious sample rooms, heated by hot air, for commercial travellers.

BOISSEAU & CO., Proprietors.

BRANDON.

QUEEN'S HOTEL.

CORNER OF ROSSER AVE. & 10TH ST..

One Block from C.P.R. Depot.

First-Class accommodation for Travellers.

Day and Night Porter for all trains.

Everything new; furnished. Charges Moderate.

Warm Bath Room.

F. T. EAMES, Prop'r.

BRANDON.

T. E. KELLY,

Livery, Feed and Sale Stables,

Ninth street, BRANDON, Man.

The only Cabs in the City. First-class Hacks always on hand.
Telephone No. 58.

BRANDON.

Telephone 204.

P.O. Box 281.

H. McKAY.

LIVERY, FEED & SALE STABLES,

JUST SOUTH AND CLOSE TO NEW C.P.R. DEPOT.

10TH STREET, BETWEEN ROS. & PAC., BRANDON

Good Horses and Rigs for Commercial.

Drivers furnished when required.

BRANDON.

THE CROWN BREWERY.

NEUMEYER & KOLLER, Proprietors.

MANUFACTURERS OF

FINE ALES AND PORTER.

Any charge made for casks is simply a deposit and will be refunded on return of casks in good condition, as no casks are sold with our brand on.

WACHORN'S GUIDE.

Going East, read up.

Going West, read down

No. 2 Express Daily.	Fares.	Mountain Stan'd Time.	Miles.	No. 1 Express Daily.	Express Rates. 100 lbs.
5 53 ar.	26.50	Suffield	686	20 57 de.	\$5.00
5 37	26.90	Langevin	695	21 14	"
5 20	27.35	Kininvie	704	21 32	5.25
5 03	27.80	Tilley	713	21 53	"
4 43	28.30	Bantry	723	22 11	"
4 25	28.80	Cassils	733	22 30	"
4 12	29.20	Southesk	741	22 45	"
3 55	29.65	Lathom	750	23 02	5.50
3 42	30.00	Bassano	757	23 16	"
3 25	30.45	Crowfoot	766	23 32	"
3 05	31.00	Cluny	776	23 53	"
2 50	31.40	Gleichen	785	24 10	"
2 16	31.85	Namaka	797	24 14	"
2 08	32.20	Strathmore	801	24 52	5.75
1 51	32.60	Cheadle	809	1 10	"
1 32	33.10	Langdon	819	1 32	"
1 11	33.65	Shepard	830	1 55	"
24 30 de.	34.10	Calgary.....†	840	2 17 ar.	"
24 45 ar.				2 22 de.	"
24 20	34.55	Keith	849	2 47	"
23 50	35.25	Cochrane	863	3 24	6.00
23 43	35.40	Mitford	866	3 31	"
23 25	35.75	Radnor	873	3 51	"
23 07	36.20	Morley	882	4 13	"
22 41	36.80	Kananaskis	891	4 43	"
22 25	37.20	The Gap	902	5 03	6.25
22 13	37.45	Canmore	907	5 15	"
21 48	37.85	Duthill	915	5 43	6.75
21 42	37.95	Anthracite	917	5 50	"
21 25	38.10	Banff	922	6 02	"
21 11	38.50	Cascade	928	6 20	"
20 49	39.00	Castle Mountain	939	6 45	"
20 32	39.40	Eldon	946	7 02	7.00
20 10	39.60	Laggan	956	7 25	"
19 50	40.20	Stephen	963	7 45	"
19 40	40.35	Hector	965	7 55	"
18 5 de.	40.75	Field	973	8 40 ar.	7.25
18 30 ar.				9 10 de.	"
18 03	41.10	Otter Tail	980	9 37	"
17 43	41.40	Leauchoil	987	9 55	"
17 15	41.80	Palliser	994	10 20	"
16 50		Glenogic	1000	10 43	"
16 20	42.40	Golden	1007	11 10	7.50
16 03	42.75	Moberly	1013	11 30	"
15 40 de.	43.45	Donald	1023	12 00	"

Pacific Standard Time changes 1 hour earlier going west.

14 30 ar.	43.25	Donald	1023	11 15 de.	7.50
13 55	43.85	Beaver Mouth	1035	11 50	7.75
13 35	44.10	Six Mile Creek	1040	12 10	"
13 00	44.60	Bear Creek	1049	13 00	"
12 40	44.95	Roger's Pass	1055	13 20	"
12 20 de.					
12 50 ar.	45.05	†Glacier House	1059	13 40 ar.	"
11 25	45.35	*Ross Peak Siding	1065	14 30	8.00
10 55 dep.	45.80	Micillewaet	1074	14 55 ar.	"

† Meals.

*Flag stations.

2nd class fare Wpg to stations betw Crowfoot & Vanco'u'r. \$30. (19)

WACHORN'S GUIDE.

Elkhorn.

CAVANAGH HOTEL.

First-class accommodation for travellers. Stage depot for Kola and Birtle by Beulah. Livery in connection.

J. D. CAVANAGH, Prop.

DONALD, B.C.

"NELLES HOUSE,"

ONE MINUTE FROM C.P.R. DEPOT.

First-class accommodation for Travellers. Porter meets all trains.

C. N. NELLES, Proprietor.

CANADIAN AGRICULTURAL CO'Y, Ltd

BREEDERS OF

Pure-Bred Clydesdales and Hackneys,

BRAND SHORTHORN AND GALLOWAY CATTLE,

76

Also High Grade Stock of all kinds.

CHEVIOT SHEEP A SPECIALTY.

CALGARY, ALBERTA.

Northwest Trading Comp'y, Ltd.

WHOLESALE SHIPPERS OF

DRESSED BEEF, MUTTON, PORK, &c.

Hams, Bacon and all Smoked Goods.

MANUFACTURERS OF LARD AND TALLOW.

PEMMICAN EXTENSIVE COLD STORAGE PREMISES.

BRAND

CALGARY, Alberta.

J. H. DAVIS,

DEALER IN

Fish, Game, Poultry, Oysters, Etc

207 PORTAGE AVENUE, WINNIPEG.

Telephone No. 155.

Quality guaranteed.

Going East, read up.

Going West, read down.

No. Daily.	FARE.	Pacific Standard Time	MILES.	No. 1 Express Daily.	Express Rates.
10 30 ar.	\$49.15	Albert Canyon	1081	15 20	\$ 8.00
10 00	46.65	Twin Butte	1091	15 50	"
9 15	47.20	Revelstoke	1103	16 25	8.25
8 45	47.65	Clanwilliam	1112	17 15	"
8 20	48.05	Griffin Lake	1120	17 39	"
7 45	48.65	Craigellachie	1131	18 09	"
7 02	49.40	Sicamous Jet	1147	18 53	8.50
Daily (10 25		Okanagan	0	14 30	Daily ex.
ex Sun (7 35		Sicamous Jet	51	15 25	Sunday.
6 07	50.35	Salmon Arm	1166	19 53	"
5 45	50.75	Tappen's Siding	1174	20 15	8.75
5 20	51.20	Notch Hill	1183	20 45	"
4 25	52.00	Shaswap	1198	21 35	"
3 45	52.80	Ducks	1215	22 16	9.00
2 55	53.65	Kamloops	1232	23 00	"
2 05	54.35	Cherry Creek	1246	24 10	"
1 35	54.90	Savonas	1257	24 49	"
1 15	55.20	Pennys	1263	1 15	9.25
23 22	55.90	Ashcroft	1277	2 12	"
23 56	56.25	Basque Ranch			"
23 35	56.64	Spatsum	1292	3 06	"
23 00	57.25	Spence's Bridge	1304	3 46	"
22 39	57.55	Drynoch	1310	4 10	9.50
22 15		Thompson Siding		4 37	"
21 44	58.35	Lytton	1326	5 12	"
21 18	58.65	Cisco	1332	5 40	"
20 42	59.15	Keefers	1342	6 17	"
20 00 de.				7 00 ar.	"
19 30 ar.	59.70	North Bend	1353	7 30 de.	"
18 45	60.45	Spuzzum	1358	8 15	9.75
18 12	61.05	Yale	1370	8 47	"
17 42	61.75	Hope	1394	9 17	"
17 22	62.15	Ruby Creek	1402	9 37	"
17 00	62.65	Agassiz	1412	9 57	"
16 40	63.10	Harrison	1441	10 17	10.00
16 18	63.55	Nipomen	1430	10 58	"
15 56 de.	64.05	Mission Jet	1440	10 59 ar.	10.00
15 40	10.52	Mission Jet		11 00	15.50
15 05	10.05	Hammond	1458	11 52	16.42
14 40	9.49	Westminster Jet	1465	12 12	17.01
14 19	9.10	New Westminster	1474	12 48	17.38
14 30	9.34	Port Moody	1470	12 27	17.16
14 02	9.00	de Vancouver	1482	13 00	17.50
8 00		Vancouver Steamer	0	13 15	
2 00		Victoria	54	19 15	10.50

1st class limited fare from Wpg to stations west of Sicamous, \$50
 2nd class limited fare from Wpg to stations west of Cochrane, \$30.

Flag Stations.

* Steamer connects via New Westminster on Mondays.

BRITISH COLUMBIA STAGES.

ASHCROFT to Hat Creek and Clinton. Mon., Wed. and Fri. at 5.30; Pavilion, Lillort. Mon. and Wed. at 5.30; 81-Mile House, 108-Mile House, Horse Fly, 150-Mile House, Forks Quesnelle, Keithly Creek, Soda Creek, Chilcote, Quesnelle, Stanley, Baskerville. Mon. 5.30. HARRISON to Harrison Hot Springs. Meets all trains. KAMLOOPS to Rockford, Quicheima, Nicola Lake, Coutlee, Lower Nicola, every Mon. PENTRITON—Stages to Fairview, Osoyoos, B.C., Oro, Moomeston, Concanully and Ruby City, Wash. on arrival of steamer from Okanagan. SPENCE'S BRIDGE to 22-Mile House, Lower Nicola, Coutlee, Granite Creek, Nicola Lake, Quicheima, Douglas Lake, Rockford and Strump Lake. Thurs. 7.00. VANCOUVER to Lulu Island, Steveston, daily ex. Sun. 14.45. VERNON to Okanagan, Mission and Kelowna. Tues., Thurs. and Sat. at 8.00; White Valley, Lumby and Blue Spring. Mon. and Thurs. 8.00

WACHORN'S GUIDE.

READ UP. WESTMINSTER BRANCH. READ DOWN

Atl. Exp. Daily.	Mixed. Daily.	Daily.	Sept. 2, 1893.	Mixed. Daily.	Daily.	Pac. Exp. Daily.
	ar 13 00	17 50	Vancouver.....	9 00	14 00	de
	12 46	17 37	Hastings.....	9 13	14 12	
	12 35	17 25	Barnett.....	9 25	14 22	
	12 27	17 16	Port Moody.....	9 34	14 30	
	12 17	17 06	Westminster Jct.	9 44	14 40	
14 36	12 08	16 56	Westminster Jct.	9 50	14 50	12 20de
14 23	11 53	16 43	Millside.....	10 05	15 05	12 35
14 18	11 48	16 38	Sapperton.....	10 10	15 10	12 40
14 10	11 40	16 30	Westminster.....	10 18	15 18	12 48

Extra daily—leave Westm'r Jct 17.10; ar Westminster 17.38
leave Westminster 9.10; ar Westm'r Jct 9.38.

Vancouver, Westminster, New Whatcom and Seattle.

Read Up. DAILY.	Fares.	Sept., 1894.	Read Down. DAILY.
17 50 Ar...	0	Vancouver, C.P.R....	Lv 9 00
15 37 ...	\$1.65	Mission Jct., "	11 13
15 26		Maple Grove, "	11 23
15 20	2.00	Abbotsford, "	11 29
15 07	2.15	Huntingdon, "	11 43
15 00	2.15	Sumas City, Wash....	11 50
14 39	2.40	Everson, "	12 05
14 00	3.30	New Whatcom "	12 45
10 20 am...		Everett	3 47 pm
9 15 am...	6.30	Seattle, "	5 30
6 45 am...	7.05	Tacoma, N.P.R. "	5 00
9 00 am...	13.30	Portland, Ore.,	5 40
7 00pm Lv	34.30	San Francisco " Ar	10 45 am

ESQUIMALT & NANAIMO RAILWAY.

Joseph Hunter, Gen. Supt. H. K. Prior, Gen. F. & P. Agt.
Victoria, B. C.

READ UP.		STATIONS.	Miles from Victoria.	READ DOWN.	
No. 1. Pass'gr Daily.	No. 3. Fri, Sat, Sun.			No. 2. Daily.	No. 4. Fri, Sat, Sun.
		April 27, 1894.			
12.24 pm	8.00 pm	Ar... Victoria ... De		8.00 am	3.04 pm
10.50 am	6.37 "	Ar... Shawnigan I. ... De	28	9.34 "	4.27 "
10.12 "	6.00 "	Ar... Duncan's ... De	31	10.12 "	5.04 "
9.36 "	5.34 "	Ar... Chemainus ... De	40	10.48 "	5.32 "
8.34 "		De... Nanaimo ... Ar	73	11.50 "	
8.25 "	4.42 "	Ar... Wellington ... Ar	78	11.59 "	6.22 "
8.10 "	4.30 "			12.14 pm	6.34 "

WAGHORN'S GUIDE.

READ UP		EMERSON BRANCH.				READ DOWN	
From the South.		Sept. 2, 1894.				Going South	
Mond. Wednes Friday	NO.	FARES.	Central Stan'd Time	MILES.	NO.	Mond. Wednes Friday	Expres- Rates 100 lbs
15.25	ar		Winnipeg		de	7.15	
15.15	...	\$ 10	Winnipeg Jct. . .	1.5	...	7.25	\$ 50
15.05	...	15	St. Boniface ...	3	...	7.35	50
14.36	...	50	St. Norbert.....	12	...	8.00	50
14.03	...	95	Niverville.....	23	...	8.35	60
13.40	...	1 25	Otterburne	31	...	9.00	75
13.10	...	1 60	Dufrost.....	40	...	9.27	75
12.45	...	1 95	Arnaud.....	48	...	9.50	75
12.20	...	2 25	Dominion City..	56	...	10.14	75
11.50	de	2 60	Emerson †.....	66	ar	10.50	75

STONEWALL BRANCH

Tue, Thr Satur.	FARES.	Central Standard Time.	Miles.	Tue, Thr Satur.	Exp'r's Rates.
		Sept. 2, 1894.			
18.00		Winnipeg.....	de	12.45	
17.45	\$ 10	Air Line Jct.....	1.9	12.55	\$ 50
17.00	55	Stony Mountain....	13.4	13.35	50
16.75	de 80	Stonewall	Ar 19.8	14.00	50

Read up. WEST SELKIRK BRANCH. Read down

Puesdy, Thurs & Sat.	Fares.	Central Standand Time.	Miles.	Monday, Wednes & Frid'y.	Exp. rates
		Sept. 2, 1894.			
9:55	ar	Winnipeg	de	18.00	
9 15	30c.	Kildonan	8	18.35	50
9.03	50	Parkdale.	12	18.47	50
8 50	60	Victoria Park	15	19.00	50
8.35	75	Lower Fort Garry ..	19	19.15	50
8.25	de 90	West Selkirk	arv 23	19.30	60

ALHAMBRA RESTAURANT.

685 Main St., close to C.P.R. Station, Winnipeg.

Strangers welcome and made to feel at home.

GOOD MEALS AT ALL HOURS.

WAQHORN'S GUIDE.

Winnipeg Produce & Commission Co. Ltd.

WHOLESALE.

GENERAL COMMISSION & MANUFACTURERS' AGENTS,
WINNIPEG, MAN.

Consignments of Produce, etc., solicited.
Headquarters for Fish of all kinds. Write us for prices, etc.

C. L. CHARREST, BUTCHER,

304 Main Street, Winnipeg.

Give Charrest a call for first-class Meat
of all descriptions.

Telephone 403.

BEATTY'S DAIRY KITCHEN, 273 PORTAGE AVE.

460 — TELEPHONE — 460

SPECIALTIES:

**SUPERIOR
HOME-MADE PORK SAUSAGES,
PRESSED TONGUE,
and all kinds of PORK MEAT.**

CHOICE BUTTER, FRESH EGGS.

FRED. ASHFORD, - 273 Portage Avenue.

MORDEN.

COMMERCIAL HOTEL.

Refitted and furnished throughout. Bar stocked with first-class liquors, wines and cigars. First-class sample room and accommodation for commercial men.

J. KENNEDY, PROP.

MANUFACTURE OF

IMPROVED COMPRESSED MINCE MEAT.

Put up in neat paper packages and packed 3 dozen in a case.
Guaranteed strictly pure.

HORSERADISH.—Put up in 16 oz. bottles, 2 doz. in a case.

Patronize home industry.

J. S. CARVETH & CO., WINNIPEG,

Preparers and Packers.

WACHORN'S GUIDE.

PEMBINA BRANCH.

Freight No. 12 M, Wd, Fr	Pas. No. 10 Tues, Thr and Sat.	Passenger No. 8. Dally.	F. ARES.	Central Stan'd Time. Oct. 21. 1891.	MILES.	Passenger No. 7. Dally.	Pass. No. 9 Mon, Wd. and Fri.	Fgt No. 11 Tues, Thr & Satur.	Express pr 100 lbs.
19 45.	11 45.	12 50.	1.00	a. Winnipeg. d.		13 20.	8 00.	8 30.	.00
19 05.	11 30.	12 35.	.15	St. James.....	4	13 35.	8 15.	9 10.	.50
18 00.	10 59.	12 08.	.70	La Salle.....	18	14 01.	8 47.	10 05.	.50
17 35.	10 45.	11 57*.	.95	Shanawan.....	24	14 13.	9 00.	10 45.	.60
17 10.	10 32.	11 46*.	1.20	Osborne.....	29	14 23.	9 14.	11 48.	.60
16 15.	10 02.	11 21.	1.60	Morris.....	42	14 48.	9 44.	12 55.	.75
15 14.	9 32.	10 56.	2.15	Rosenfeld Jct.	56	15 14.	10 15.	14 00.	.75
.....	10 30.	2.65	de Gretna. ar.	69	15 40.	1.00
18 55.	9 10.	2.55	Plum Coulee..	65	10 42.	14 40.	.75
13 15.	8 54.	Winkler.....	73	11 01.	15 15.	.75
d12 30 all 00.	8 35.	3.15	Morden.....	81	11 25.	15 50a 16 50d	1.00
10 15.	8 15.	Fgt 14	3.40	Thornhill.....	87	Fgt 13	11 45.	17 40.	1.00
9 35.	7 55.	Tu Th	3.75	Darlingford...	95	M, W	12 10.	18 40.	1.00
8 45.	7 40d & Sat		4.00	†Manitou †...	102	& Fr	12 35a	19 30.	1.25
.....	7 20a	18 30.	8 00.	13 00d
.....	6 55.	17 15.	4.45	LaRiviere.....	112	8 40.	13 25.	1.50
.....	6 39.	16 30.	4.70	First Siding..	119	9 30.	13 45.	1.50
.....	6 24.	15 55.	4.90	Pilot Mound..	125	10 05.	14 00.	1.50
.....	6 11.	15 25.	5.10	Crystal City...	129	10 35.	14 18.	1.50
.....	6 00.	15 00.	5.25	Clearwater...	134	11 00.	14 26.	1.50
.....	5 28.	13 50.	5.85	Cartwright...	148	12 05.	14 57.	1.75
.....	5 13.	13 15.	6.15	Holmfild.....	155	12 35.	15 13.	1.75
.....	4 58.	12 35.	6.45	Killarney *...	164	13 15.	15 33.	1.75
.....	4 30.	11 45.	6.90	Ninga *...	175	14 00.	15 57.	2.00
.....	4 12.	11 10.	7.20	Boissevain *...	182	14 35.	16 15.	2.00
.....	3 40.	10 20.	7.60	Whitewater *...	193	15 20.	16 38.	2.00
.....	3 29.	9 35.	8.00	Deloraine *...	202	16 00.	17 00.	arv. de...	2.25
.....	3 05.	8 45.	8.40	Medora *...	212	16 50.	17 30.	2.25
.....	2 45.	8 00.	8.75	de. †Napinka †.	221	17 30.	18 00.	2.25

†Meals. Junction with Souris Section. * Flag Station.

*1st class limited fare from Winnipeg \$6.35, bet. Killarney & Napinka

PIPESTONE SECTION

Mixd 34 Tu, Thr & Satur	Fares.	Mountain Stan'd Time. Sept. 2. 1894.	MILES.	Mixd 33 Mo, Wd & Fri.	Ex. Rates from Winnipeg
10 00.	Ar Brandon De	0	12 45d	1 50
9 25.	arv... .35	Kemnay.....	8	13 20d	1 75
8 55.70	Beresford.....	16	13 45.	1 75
8 25.	de... 1.00	Souris.....	24	14 15a	1 50
7 25.	arv... 1.40	Mentelth Jct..	31	15 00d	1 50
7 00.	Delean.....	39	16 30.	1 75
6 30.	Findlay.....	47	17 00.	1 75
6 00.	Pipestone.....	56	17 35.	2 00
5 30.	Reston.....ar	63	18 10.	2 00
5 00.	de...	68	18 45.	arv. 2 00

WAGHORN'S GUIDE.

MELITA.

E. S. SNIDER,

BARRISTER, &c.

SOURIS.

RESTAURANT.

The only place for accommodation of travellers. First-class room. Charges moderate.

Main Street.

STEWART JOHNSON, Prop.

ARNETT & CO.,

EXCLUSIVE

HATTERS and

FURNISHERS,

opp. Post Office, Winnipeg.

SPECIALTIES :

Fine Underwear,

Full Dress Shirts,

GLOVES AND NECKWEAR.

We express C.O.D. to all parts of the country.

P. O. BOX 339.

TELEPHONE 279.

W. J. BAWLF,

Produce & Grain Merchant

AND DEALER IN

FLOUR, FEED, BRAN, OATS, HAY, COAL and WOOD.

158 Princess Street, Winnipeg.

WAGHORN'S GUIDE.

SOUTH-WESTERN AND SOURIS BRANCH.

Read up.			Sept. 2, 1894.			Read down.			
Fgt No. 24 Tues, Thr & Satur.	Fgt No. 20 Mon, Wed and Fri.	Pas. No. 16 Tues, Thr & Satur.	Fares.	Central Stand'd Time.	Miles.	Pas. No. 15 Mon, Wed & Fri.	Fgt No. 19 Tues, Thr & Satur.	Fgt No. 23 Mon, Wed & Fri.	Express Rates.
	18 30	12 10	\$	ar. Winnipeg. de	0	8 20	8 45	*	
	18 10	12 00	S. W. Branch Jc	2	8 30	9 05		
	17 45	11 49	.90	Murray Park..	7	8 42	9 25		.50
	17 10	11 35	.55	Headingly	13	8 56	9 50		.50
	15 45	11 03	1.10	Starbuck	26	9 30	10 55		.60
	15 00	10 45	1.35	Fannystelle..	34	9 50	11 45		.60
15 25a	14 00	10 20	1.75	Elm Creek. ar	45	10 15	12 45	11 35d	.75
15 00	13 35	10 00	2.05	Barnsley.....	51	10 33	13 10	11 55	.75
14 35d	13 15	9 45	2.30	Carman.....	57	10 50	13 35	12 20a	.75
	11 25	9 00	1.75	Elm Creek. de	45	11 35	15 25		.75
	9 40	8 25	St. Claude	60	12 17	16 50		1.00
	8 35	8 01	2.80	Rathwell	70	12 43	17 45		1.00
	7 45	7 45	3.10	Treherne	77	13 02	18 30		1.00
17 00	7 00	7 25d 7 05a	3.40	†Holland. +	85	13 25	19 15	8 00	1.00
15 50	6 38	3.80	Cypress River.	95	14 17	9 00	1.00
14 55	6 15	4.00	Glenboro	104	14 40	9 50	1.25
14 05	5 54	4.00	Stockton	112	15 00	10 50	1.25
13 05	5 31	4.00	Treesbank	120	15 21	11 15	1.25
12 25	5 16	4.00	Metaven.....	126	15 37	11 45	1.50
11 55	5 01	4.25	Nesbitt	131	15 51	12 15	1.50
11 00	4 40	4.60	Carroll	140	16 12	13 00	1.75
10 00	4 15	5.00	Souris	150	16 40	14 00	1.75
	arv	10 00	4.00	Braudon.....		12 45	de		
	de	8 25	5.00	Souris		14 15	arv		
8 00	Mx 32	3 15	5.00	Souris	150	15 40	Mx 31	14 45	
7 35	2 53	5.80	Menteith Jet..	157	16 00	15 10	
7 25	M. W & Fri	2 48	5.40	Menteith	160	16 05	Tu Th & Sat	15 20	
6 50	2 30	5.65	Hartney	166	16 22	15 55a	
6 00	2 04	6.05	Lauder	176	16 46	16 45d	1.75
5 15	16 15	1 40	6.85	†Napinka. †	184	17 10	7 30.	17 30	2.00
	15 35	1 15	6.70	Melita	192	17 45	8 05.	18 15	2.00
	15 05	Elva	199	8 50	2.00
	14 35	7.25	Pierson	207	9 25	2.25
	14 05	7.69	Gainsborough	215	10 15	2.25
	13 30	7.90	Carievale	223	11 00	2.25
	13 00d	11 45a
	12 30a	8.25	Carnduff. †	231	12 15d	2.50
	11 30	8.95	Oxbow	248	13 10	2.50
	10 30	9.25	Alameda.....	256	14 00	2.50
	10 00	9.55	Frobysshire ..	263	14 30	2.75
	9 35	9.90	Hirsch	271	14 55	2.75
	9 00	1030	Bienfait	282	15 30	2.75
Leave	8 30	1065	Estevan. †	290	16 00	Arv.	2.75
	arv	Daily 19 05		St. Paul.....	0	8 15	de	
	de	21 00		Estevan.....	373	5 20	
	de	16 45		Moose Jaw....	717	9 40	arv	

+ Meals. Mountain Standard Time west of Souris.
 * Freights No. 19 and 20, 23 and 24, carry passengers.
 Extra Train Mon, Wed & Fri, at 10.55. Carman to Elm Creek.
 Extra Train Tues, Thur & Sat, at 9.00. Elm Creek to Carman.

Carman, Man.

STARKEY HOUSE

27 FRED STARKEY, Proprietor.

WACHORN'S GUIDE.

PRINCE ALBERT BRANCH C. P. R.

Qu'Appelle, Long Lake & Saskatchewan R. R. & S. Co.

READ UP. Exp. daily.	FARE	Sept. 2, 1893.	MILES.	READ DOWN Exp. daily.	Express 100 lbs from Winnipeg.
11 15. ar.		Winnipeg		17 10. de.	
15 40. de.	\$12.95	Regina	857	7 35. ar.	
No. 40. Mon & Thr			Miles from Regina.	No. 39. Tues & Sat.	
18 15. ar.	\$12.95	Regina	0	8 05. de.	3.25
16 52.	13.95	Lumsden	20	9 17.	4.00
16 22.	14.35	Disley	28	9 55.	4.25
16 00.	14.80	Bethune	37	10 18.	4.50
15 30.	15.30	Findlater	47	10 45.	4.75
15 03.	15.75	Chamberlain	56	11 10.	4.50
14 35.	16.15	Aylesbury	64	11 35.	4.50
14 10.	16.60	Craik	73	12 02.	4.50
13 45.	17.05	Girvin	82	12 25.	4.75
13 27.	17.35	Finsbury	88	12 42.	4.75
12 50.	17.95	Bladworth	100	13 15.	4.75
12 18.	18.50	Bonnington	111	13 45.	4.75
11 35.	19.20	Hanley	125	14 25.	5.00
11 02.	19.75	Dundurn	136	14 57.	5.00
10 15.	20.55	Grindlay (Sask.)	152	15 40. ar.	5.00
9 50. de.	20.95	† Saskatoon. †	160	16 05. de.	5.25
9 20. ar.				17 05.	5.25
8 55.	21.40	Clark's Crossing	169	17 30.	5.25
8 27.	21.85	Oster	178	17 55.	5.25
7 55.	22.35	Hague	188	18 27.	5.25
7 20.	22.95	Rosthern	200	19 00.	5.50
6 45.	23.50	Duck Lake	211	19 35.	5.50
6 15.	23.95	Roddiek	220	20 05.	5.50
5 45.	24.40	Macdowall	229	20 33.	5.50
5 15.	24.85	Clouston	238	21 05.	5.50
4 45.	25.30	Prince Albert	247	21 35.	5.75
4 30. de.		East Station	249	21 50. ar.	
Mon & Thr				Tues & Sat.	

* Flag stations. † Meal stations.

GREAT NORTHWEST CENTRAL RAILWAY.

HORATIO F. FORREST, Receiver and Manager.

	No. 2. Mon., Wed. & Friday	Oct. 22, 1894.	Miles.	No. 1. Mon., Wed. & Thrs.	
Arrive.	19 35	Chater Jet	0	8 00	Leave.
	18 55	Forrest	10	8 45	
	18 25	*Varcoe	18	9 15	
	17 45	†Rapid City	27	9 50	
	17 10	Pettapiece	34	10 10	
	16 30	Oak River	43	10 50	
Leave.	16 00	Hamiota	51	11 20	Arrive.

* Flag Station. † Meals.

Nos. 1 and 2 will stop at the Asylum Crossing for convenience of passengers walking or driving from or to Brandon.

E. S. KNOWLTON, DRUGGIST.

Call on him or write for anything in the Drug line.

568 Main Street, - - - - - Winnipeg.

WACHORN'S GUIDE.

LETHBRIDGE SECTION.

Read Up.

Read Down.

Sun. Tues Friday.	Mls.	Sept. 2, 1894.	Fare	Sun. Tu Friday.	Ex from Winnipeg
8 10...		De. Medicine Hat.. Ar		18 25	5.00
7 45...		Ar .. Dunmore... Lv		18 55	5.00
7 20...	0	Lv .. Bull's Head..... Ar		19 20	5.00
6 45...	 Seven Persons.....		19 55	5.00
6 18...	18 Whitla		20 22	5.00
5 55...	 Winifred	1.60	20 48	
5 30...	32 Bow Island		21 10	5.00
1 57...	 Burdette		21 55	
4 32...	 Grassy Lake	2.80	22 00	
4 10...	56 Purple Springs	3.45	22 23	5.25
3 40...	69 Wetmore		22 50	5.25
3 15...	 Woodpecker.....	4.10	23 15	
2 45...	82 Chin		23 43	5.25
2 15...	 Coaldale		24 08	
1 50...	 Lv. §. Lethbridge.. Arv	5.45	24 35	
1 15...	109			1 15	5.50

ALBERTA RAILWAY & COAL CO. and GT FALLS & CANADA R'Y CO

E. T. GALT, Gen. Mgr, Lethbridge. W. D. BARCLAY, Gen. Supt., Lethbridge.

GREAT FALLS ROUTE.

No. 6. Daily.	Mo. We. and Sat.	Mls	Oct. 31, 1894.	Fare *	Mo. We. and Sat.	No. 5. Daily.
	12.40pm	200	Ar. §. Lethbridge... De	8.45	6.45am	
	11.20pm	179 Stirling.....		8.05am	
	9.50pm	156 Brunton		9.50am	
	9.00pm	145 Milk River		10.45am	
	8.10pm	132 T. Coutts... Intern'l	8.80	11.40am	
	7.10pm	132	Sweet Grass. } Boundy	8.80	12.10pm	
	6.15pm	120 Kevin		1.00pm	
	5.20pm	107 Rocky Springs		1.50pm	
	4.30pm	95 Shelby Junction ...	10 70	2.40pm	
4.00am		 Conrad	11.25		3.00pm
3.10am		88 Pondera	12.20		3.50pm
1.45am		65 Collins	13.35		5.30pm
12.01am		41 Steel	14.45		7.15pm
10.20pm		19 Vaughan	14.85		9.00pm
9.40pm		10 De. Great Falls... Arr	15.45		9.40pm
8.45pm						10.50pm

+ Meals. CONNECTIONS : * Fares from Dunmore.

Canadian Pacific Ry.—Trains leave Lethbridge Junction. Sun., Tues. and Fri., at 1.15 a.m.

*Great Northern Ry.—Leave Shelby Junction for Kalispell, Bonner's Ferry, Spokane, &c., at 10.48 a.m.; for St. Paul at 2.55 p.m.

†Great Northern R'y.—Leave Great Falls for Helena and Butte at 1.00 p.m.; for St. Paul, leaves Great Falls at 4.15 p.m.

§Macleod and Pincher Creek.—Stage leaves Lethbridge every Sun., Tuesday and Friday, at 9.00 a.m.

‡Chateau Stage.—Daily, for Chateau, Bellevue, Bynum, etc., connects with trains Nos. 1 and 2 at Steel.

*Close daily connections made with Great Northern Ry at Shelby Junction for Kalispell, Bonner's Ferry, Spokane, &c.

SAM. HOOPER, SCULPTOR,

and dealer in

Marble and Granite Monuments, WINNIPEG, MAN.

Special designs furnished.

WAGHORN'S GUIDE.

**CALGARY &
EDMONTON
RAILWAY LANDS**

FOR SALE ON EASY TERMS.

10 annual instalments.

Interest 6 per cent.

FREE HOMESTEADS

may still be obtained within easy reach of
Stations on this Railway.

GOOD SOIL, PURE WATER, AMPLE FUEL.

Full information free on application to

OSLER, HAMMOND & NANTON,
Land Dept., 381 Main Street, Winnipeg.

WANTED—LOCAL & TRAVELLING SALESMEN

To handle our Hardy Canadian Grown
Nursery Stock.

We guarantee satisfaction to representatives and customers.
Our Nurseries are the largest in the Dominion, over 700 acres.
No substitution in orders. Exclusive territory and liberal
terms to whole or part time Agents. Write us.

STONE & WELLINGTON,

Head Office—TORONTO, Ont.

[The only Nursery in Canada having testing orchards.]

WEDDING CAKE

TO ORDER,

ICED & ALMOND ICED

Securely packed and shipped to any part.

— OR —

If you want a box of Handmade

Chocolate & Cream Bon Bons

DROP A LINE

Best goods only. 50c per lb., in 1 lb., 2 lb. & 5 lb. boxes.

J. WATSON,

Telephone 510.

360 Main St., Winnipeg.

WACHORN'S GUIDE.

EDMONTON BRANCH.

(Calgary & Edmonton Railway Co.)

READ UP. No. 42. Tues & Fri	FARE.	Sept. 2, 1894.		Miles from Calgary	Read down		Ex- press Rates 100lbs
		Mountain Str	Time		No. 41. Mon & Thr	From Wpg.	
19.00 arv		0	de .	8.00	5.75
18.52		1	8.08	6.25
18.25	\$.50	10	8.34	6.50
17.55	1.00	20	9.05	6.75
17.25	1.50	30	9.35	7.00
16.55	2.05	41	10.07	7.25
16.33	2.40	48	10.30	7.25
16.03	2.90	58	11.00	7.50
15.32	3.35	67	11.30	7.50
15.03	3.80	76	12.05	7.50
14.30	4.25	85	12.30	7.50
14.00 de.			arv	13.00	7.50
13.30 arv	4.75	95	de .	13.30	7.75
12.50	5.30	106	14.07	8.00
12.30	5.65	113	14.30	8.00
12.00	6.10	122	15.00	8.00
11.37	6.50	130	15.23	8.00
11.00	7.05	141	16.02	8.00
10.25	7.60	152	16.35	8.25
9.52	8.10	162	17.10	8.25
9.08	8.70	174	17.53	8.25
8.30	9.15	183	18.30	8.25
8.00 de.	9.60	192	arv	19.00	8.25

†Meals.

MACLEOD SECTION.

*Flag stations.

READ UP. No. 43. Wed & Sat	Fare	Sept. 2, 1894.		Miles from Calgary	Readdown		Exp trm Wpg
					No. 44. Wed & Sat		
arv 20 00		0	7.30.de.		
.....19 55		1	7.35.....		5.75
.....19 28	\$.50	10	8.02.....		6.25
.....19 03	.90	18	8.28.....		6.50
.....18 40	1.35	27	8.55.....		6.75
.....18 05	2.00	40	9.35.....		6.75
.....17 29	2.45	49	10.05.....		6.75
.....16 56	2.85	57	10.30.....		6.75
.....16 17	3.60	72	11.10.....		7.00
.....15 48	4.10	82	11.35.....		7.00
.....15 14	4.65	93	12.05.....		7.00
de. 14 50	5.25	105	12.30 arv		7.00

*Flag stations.

†Meals.

Edmonton, Alta.

HOTEL EDMONTON,

Adjoining the Railway Station.

FIRST-CLASS ACCOMMODATION.

GRADUATED PRICES.

ALL TRAINS MET.

W. J. SHARPLES, Proprietor,

LATE C. P. R.

WAGHORN'S GUIDE.

NEEPAWA.

Commercial Livery and Feed.

GEO. W. FARRELL.

Special Rate to Travellers.

NEEPAWA.

JOHN WEMYSS, M.A.,

Attorney-at-Law, Solicitor, Etc.,

NEEPAWA, MAN.

NEEPAWA.

FLEETFOOT LIVERY, FEED AND SALE STABLES.

LLOYD & ROE, Proprietors.

Good Rigs, Good Horses, and Moderate Prices. Special attention to Commercial Travellers. Telephone No. 48.

NEEPAWA.

"RICHARDSON HOUSE,"

MAIN STREET.

NEEPAWA, MAN.

House thoroughly renovated and refitted. Everything first class. Graduated Prices.

BUS TO AND FROM ALL TRAINS.

TELEPHONE NO. 35.

P. B. HAZELTON, Proprietor.

MINNEDOSA.

"QUEEN'S HOTEL,"

OPPOSITE RAILWAY STATION,

MINNEDOSA, MAN.

Charges \$1 per day. **W. C. KENNEDY, Proprietor.**

MINNEDOSA.

Livery, Sale and Feed Stables,

MAIN STREET, MINNEDOSA.

Careful Drivers Furnished.

W. B. WADDELL.

WAGHORN'S GUIDE.

MANITOBA & NORTH-WESTERN RAILWAY.

W. R. BAKER, Gen'l Mgr., Wpeg. A. McDonald, Asst Gen Pass'r Agt.

Read up.				Sept. 16, 1894.	Read down.				
Mixed No. 2. Rarely Friday Mo. Wed only.	No. 2. Fare from P. la P.	Cent'l Stand Time	Miles	No. 1. Tu, Sat.	Mixed No. 3. Thrsday	Exp. frn Wpg			
21.25 av	21.25 \$	Winnipeg	0	de 9.55	9.55	100			
19.25 de	19.25	Portage la Prai.	56	av 11.55	11.55	\$			
av 12.35	av 19.10	Portage la Prai.	0	de 12.15	de 12.40	.90			
18.00	18.45	40 Macdonald	10	12.38	13.15	1.00			
17.30	18.28	70 Westbourne	17	12.55	13.45	1.00			
16.50	18.05	10 Woodside	27	13.18	14.20	1.25			
de 16.20	de 17.45	10 Gladstone	3	av 13.40	14.50	1.25			
av 15.55	av 17.20	75 Midway	43	de 14.05	15.10	1.25			
15.25	17.07	2 Arden	51	14.25	15.45	1.25			
14.50	17.07	10 Neepawa	61	14.45	16.20	1.25			
de 14.10	16.40	2 Franklin	70	15.10	av 16.55	1.50			
av 13.50	16.10	2 Minnedosa	73	15.35	de 17.10	1.50			
13.15	15.51	20 Minnedosa	78	16.00	18.30	1.50			
de 12.40	de 15.20	Mixed.		Mixed					
av 15.05	3	20 Minnedosa	78	16.25		1.50			
14.20	3	60 Basswood	83	17.10		1.50			
13.40	3	90 Newdale	97	17.40		1.75			
12.55	4	25 Strathclair	106	18.20		1.75			
12.15	4	60 Shoal Lake	115	19.00		2.00			
11.35	4	95 Kelloe	123	19.30		2.00			
11.10	5	20 Solsgirth	130	19.55		2.00			
de 10.35	5	55 Birtle	137	20.30		2.00			
av 10.00	5	55 Birtle	137	de 21.10		2.00			
9.30	5	80 Fox Warren	145	21.45		2.25			
8.55	6	20 Binscarth	155	22.30		2.25			
Mo. only				Sat. only					
8.55	6	20 Binscarth	155			2.25			
7.50	6	75 Harrowby	168	23.35		2.25			
7.05	7	20 Langenburg	180	24.25		2.50			
6.30	7	60 Churchbridge	189	1.05		2.50			
6.05	7	90 Bredenbury	197	1.10		2.50			
5.30	8	25 Saltcoats	205	2.20		2.50			
5.05	8	60 Rokeby	215	3.00		2.75			
de 4.40	8	50 Yorkton	223	3.30		2.75			

Trains will stop between Winnipeg and P. la Prai when flagged.

SHELL RIVER BRANCH.

Wed. No. 10. P. la P.	Fares from P. la P.	Stations	Miles	Tues. day No. 9.	Exp. frn. Wpg
8.45		Binscarth	0	22.35	2.25
8.00	6 70	Russell	11	23.20	2.25

SASKATCHEWAN & WESTERN RAILWAY.

Operated by M. & N. W. Ry

No. 8. Monday, Wed.	Fares from P. la P.	Stations	Miles	No. 7. Tues. & Sat.	Exp. frn. Wpg
Arrive 14.45		Minnedosa	0	Depart 16.15	1.50
	14.15	Riverdale	9	16.45	1.75
Depart 13.45	3 80	Rapid City	15	Arrive 17.15	1.75

+ Meal Stations.

WACHORN'S GUIDE.

ROBINSON & CO.

400 & 402 MAIN STREET,

— DEALERS IN —

STAPLE AND FANCY DRY GOODS

AND GENT'S FURNISHINGS.

Also a large range of Fancy Goods for Xmas and Birthday Presents, including Fancy Cases (of all kinds), Dolls, Iron Toys, Mechanical Do., and a choice assortment of the
FINEST QUALITY PERFUMES.

ROBINSON & Co.

400 & 402 MAIN STREET.

WINNIPEG.

ARRIVING DAILY



Our Fall Stock of Toys, Dolls, Fancy Goods and Notions. And we are prepared to compete in Price with the Eastern Houses, as our stock consists of the Finest Novelties which the Foreign Markets can produce.

A. E. MAYCOCK,

WHOLESALE AND RETAIL.

WINNIPEG, - 414 MAIN ST. ☐

Mail orders will receive prompt and careful attention.

WAGHORN'S GUIDE.

CANADIAN PACIFIC R. R.

Read up EASTERN DIVISION Read down

No. 1 Exc Tues	Frs fr Wpg.	Central Stan'd	Time	Mls.	No. 2 Exc Fri.	Expres rates, pr 100p
15 55	1st cl	Winnipeg	1	12 20	
15 48	10	Winnipeg Jet	1	12 27	.50
15 35	25	Bird's Hill	8	12 31	.50
15 20	45	Gonor	15	12 57	.50
15 05	65	Selkirk	21	13 12	.75
14 47	95	Tyndall	29	13 30	.75
14 33	1 15	Beausejour	36	13 45	.75
14 10	1 45	Molson	45	14 10	1.00
13 47	1 75	Shelly	55	14 32	1.00
13 33	1 95	Whitemouth	61	14 45	1.00
13 10	2 20	Darwin	71	15 10	1.00
12 45	2 50	Rennie	81	15 35	1.25
12 20	2 80	Telford	91	16 00	1.25
11 57	3 10	Ingolf	102	16 25	1.25
11 40	3 35	Kalmar	109	16 42	1.25
11 27	3 55	Deception	114	16 52	1.50
11 05	3 70	Ostersund	121	17 10	1.50
10 43	3 95	Keewatin	129	17 27	1.50
10 37	4 00	Norman	131	17 32	1.50
10 50					17 40	
10 15	4 05	Rat Portage	133	17 50	1.50
9 53	4 30	Roseland	141	18 11	1.75
9 40	4 50	Beaver	147	18 25	1.75
9 15	4 55	Hawk Lake	157	18 53	1.75
8 55	5 05	Summit	165	19 10	1.75
8 32	5 25	Parrywood	174	19 30	2.00
8 11	5 55	Gibert	180	19 46	2.00
7 53	5 80	Vermillion Bay	188	20 05	2.00
7 25	6 10	Eagle River	193	20 33	2.00
7 00	6 45	Oxdrift	208	20 57	2.25
6 30	6 75	Barclay	220	21 26	2.25
6 12	6 95	Wabigoon	227	21 43	2.25
5 47	7 35	Brule	240	22 10	2.50
5 16	7 67	Tache	250	22 33	2.50
4 55	7 95	Raleigh	260	22 55	2.50
4 33	8 25	Butler	269	23 17	2.50
4 15					23 35	
4 05	8 50	Ignace	278	23 45	2.75
3 49	8 75	Falcon	285	24 00	2.75
3 25	9 05	Bonheur	296	24 25	2.75
2 45	9 60	English River	314	1 05	3.00
2 12	9 95	Niblock	329	1 37	3.00
1 55	10 25	Carlstad	336	1 55	3.00
1 37	10 50	Upsala	344	2 13	3.00
1 10	10 80	Savanne	354	2 38	3.25
24 45	11 10	Linkoping	365	3 02	3.25
24 30	11 30	Dexter	371	3 15	3.25
24 20	11 50	Nordland	375	3 24	3.25
23 55	11 70	Buda	386	3 50	3.50
23 35	11 95	Finmark	393	4 06	3.50
23 10	12 20	Kaministiquia	402	4 27	3.50
22 55	12 35	Kakabeka	403	4 41	3.50
22 40	12 50	Murillo	413	4 55	3.50
22 08	12 85	West Ft William	424	5 21	3.50
22 00	12 95	Fort William	426	5 30	3.50

Exc. Mon.

Except Saturday.

Time changes, 1 hour earlier Ft. William to Brandon.
 * Flag Stations. + Meals.

McNEIL'S CANADIAN ANTHRACITE COAL

Is the best and keeps your
money at home.

The only hard coal that
burns without poisonous
gases.

Paul, Knight & McKinnon,
470 MAIN STREET,
TELEPHONE 451.

Russell House, Rat Portage.



NEAREST TO THE WHARF.

Airy Rooms. Good Table. Sample Rooms. Free Bks

WACHORN'S GUIDE.

Going West. (Eastern Standard Time.) Going East.
Read up (One hour slower going west.) Read down.

St. Paul No. 7 Daily	No. 1 except Mon.	Fare from Winnipeg.	No. 2 except Sat.	Boston No. 8.	Expr from Wpg		
			Mls.	Expres	Wpg		
p m	10 30	12.95	Fort William	424	7 00	a m	3.50
	10 08	13.05	Port Arthur	430	7 20		3.50
	9 40	13.50	Mackenzie	444	7 48		3.50
	9 00	14.40	Pearl River	463	8 25		3.50
	7 40	15.75	Nepigon	495	9 40		3.50
	6 25	7.05	Gravel River	527	10 55		3.50
	5 50	17.05	Rosspoint	545	11 35		3.50
	5 05	18.25	Schreiber	558	12 10	p m	3.50
	4 22	19.05	Jack Fish	577	1 05		3.50
	3 25	20.00	Port Coldwell	60	2 03		3.50
	3 00	20.45	Peninsula	613	2 26		3.50
	2 45	20.80	Heron Bay	621	2 45		3.50
	2 04		Cache Lake		3 23		3.50
	1 39	21.85	Trudeau	647	3 45		3.50
	1 10	22.40	Bremper	661	4 15		3.50
p m	12 20	23.05	White River	677	5 00		3.50
	11 33	23.85	Amoyot	696	5 52		3.50
	9 31	25.90	Missanabic	748	7 45		3.50
	8 58	26.45	Dalton	762	8 22		3.50
	8 23	27.10	Windermere	775	9 02		3.50
	7 17	27.70	Pardee	794	9 37		3.50
	7 0	28.25	Chapleau	808	10 09		3.50
	6 25	28.90	Nemegosenda	824	10 55		3.50
	5 45	29.20	Ridout	842	11 33	ex Su	3.50
	5 08	29.20	Woman River	859	12 12	a m	3.50
	4 36	29.20	Ramsay	874	12 45		3.50
	3 59	29.20	Biscotasing	891	1 21		3.50
	2 17	29.20	Meragama	910	2 03		3.50
	2 49	29.20	Pogamasing	923	2 40		3.50
	2 19	29.20	Straight Lake	934	3 10		3.50
	1 30	29.20	Cartier	945	3 50		3.50
	1 04	29.20	Onaping	958	4 20		3.50
a m	12 10	29.20	Sudbury	982	5 15	a m	3.50
5.30pm			Sault Ste Marie.			de	11.45a
11.45am			Sudbury	182			5.30p
11 40am	12 10a		Sudbury		5 15a		5 35p
	10 28	31.45	Sturgeon Falls	1038	6 59		4.50
9 20	9 45p	32.40	North Bay	1061	7 40a		7.55p
	9 45p		North Bay		0 15 15a		
	12 30p		Toronto	227	4 40p		
	11 10a		Hamilton		6 25p		
	8 00a		London		11 35p		
	2 20a		Chatham		1 22a		
	1 10a		Windsor		2 35a		
	11 35p		Detroit		4 2 10a		
3.10am	9 30		North Bay	1061	7 55a		8 05p
	9 17	32.60	Thorndiff	1067	8 07		4.75
	8 54	33.00	Nasbonsing	1075	8 25		4.75
8.33am	8 45	33.20	Callander	1081	8 33		8 45p
	8 33	33.35	Rutherglen	1085	8 48		4.90
	8 21	33.75	Eau Claire	1095	9 03		5.25
7 43am	7 58	34.20	Mattawa	1107	9 24		9 33p
	7 19	35.05	Deux Rivières	1128	10 08		4.90
	6 56p	35.60	Bissett	1141	10 37a		10 38p
							5.00

Mails Daily + Ex. Sunday Flag Stations.

THE EDINBURGH BAKERY

FRUITS, CAKES AND CONFECTIONERY.

JAMES TAYLOR, 716 Main Street,
Opp. C.P.R. Depot.

LUNCHES FOR TRAVELLERS.

ED. BOYCE,

CARRIAGE WORKS.

YOU WILL FIND THE BEST LINE OF
CARRIAGES IN THE CITY AT

Ed. Boyce's Carriage Works.

THE FINEST ASSORTMENT OF WHEEL GOOD
IN WESTERN CANADA.

A CALL SOLICITED.

Show Rooms—JAMES STREET.

Works—ROSS STREET.

R. W. WOODROOFE,

— IMPORTER OF —

Diamonds, Watches, Jewellery,

OPTICAL GOODS AND SILVERWARE,

McINTYRE BLOCK, 406 MAIN ST.,

WINNIPEG.

MONTREAL.

ATKINSON'S Lancashire & Yorkshire

CHOP HOUSE AND LUNCH ROOMS.

110 Windsor St., near C.P.R. and G.T.P. Depots.

Specialties—Cooked Meats, Fowl, &c. Meals at all hours
Popular dinner 25c. Travellers' Lunches put up at short notice.

There's only one place like home, and that's ATKINSON'S.

WAGHORN'S GUIDE.

Read up.		(Eastern Standard Time.)				Read down	
St. P. & M. d'ly No. 7	No. 1 exSun	Fare 1st cl		No. 2 exSun	Boston ex d'ly No. 8	Exp rate	
	6 38p	36.00	Rockcliffe	1151 10 57a	10 57pm	5.00	
		36.15	Mackey	1155 11 06		5.00	
		36.75	Moorlake	1168 11 26		5.00	
		38.90	Wylie	1172 11 45		5.00	
5 20am	5 40	37.10	Chalk River	1179 11 55a	11 50pm	5.00	
	5 20	37.60	Pettawawa	1189 12 23p		5.25	
4 43	5 00	38.00	Pembroke	1183 12 48	12 37am	5.25	
	4 40	38.30	Graham	1208 1 06		5.25	
4 07	4 24	38.70	Cobden	1218 1 25	1 14	5.25	
	4 11	39.05	Haley's	1227 1 39		5.25	
3 41	3 56	39.05	Renfrew	1234 2 00	1 45	5.25	
	3 33	39.05	Sand Point	1245 2 26		5.25	
	3 23	39.05	Arnprior	1252 2 38		5.25	
2 44am	3 09	39.05	Pakenham	1260 2 51		5.25	
	3 09	39.05	Snedden	1265 3 00	2 44	5.25	
	2 53	39.05	Almonte	1268 3 12		5.25	
2 20am	2 40	39.05	Carleton Junc.	1275 3 30	3 05	5.25	
	6 00a	39.95	Lv. Brockville	10 20p		5.50	
	7 05a	40.35	Lv. Prescott	10 00a		5.50	
2 15am	2 40p	39.30	Carleton Junc.	1275 3 30	3 08am	5.25	
		39.30	Ashton	1280 3 40		5.50	
		39.55	Stittville	1288 4 00		5.50	
1 15am	1 45	39.75	Ottawa	1303 4 30p	3 58	5.50	
1 05am	1 30p		Hull	1305 4 40	4 05	5.50	
		39.85	Hull	1305		5.50	
		40.10	East Templeton	1311		5.50	
		40.30	L'Ange Gardien	1319		5.50	
		40.40	Buckingham	1323		5.50	
		40.55	Rockland	1329		5.50	
		40.65	Thurso	1333		5.50	
		40.85	N. Nation Mills	1339		5.50	
		41.00	Papineauville	1344		5.50	
		41.15	Montebello	1349		5.50	
		41.45	Pointe au Chene	1358		5.50	
11 25pm	11 59	41.60	Calumet	1364 6 22	5 55	5.50	
		41.75	Grenville	1366		5.50	
		41.90	St. Phillippe	1374		5.50	
		41.90	Lachute	1379	6 28	5.50	
	11 20	41.90	St. Hermas	1386		5.75	
		41.90	Ste. Scholastique	1391 7 05	6 50	5.75	
		41.90	St. Augustine	1396		5.75	
		41.90	Ste. Therese	1403		5.75	
		41.90	Ste. Rose	1406		5.75	
10 00pm	10 31	41.90	St. Martin Junc.	1410 7 43	7 29	5.75	
9 40pm	10 15	41.90	Outremont Jct	1413 7 58	7 44	5.75	
.....	9 45a	41.90	Montreal, Da l Sq	1423 8 20p	5.75	
*9 10pm	+9 50a	Montreal, WinStl	8 25p	8 10am	
8 00pm	6 30a	41.90	Montreal	Lv 1421 10 30p	8 10a	5.75	
1 10pm	10 30p	44.90	Quebec	Ar	6 30a	3 00p	5.75
+9 00am	8 00p	42.90	Boston	8 02a	8 35p	7.50	
*6 25pm	6 25p	43.70	New York	8 45p	8 45p	7.50	
+8 45am	3 30p	Portland	8 25a	8 10p	
+6 50am	1 00p	55.90	Halifax	11 20p	11 20p	7.50	

* Daily. † Except Sunday. ‡ Flag stations.

WAGHORN'S GUIDE.

CANADIAN PACIFIC RAILWAY. TORONTO TO MONTREAL AND QUEBEC.

Read Up.

Read Down

Exp. daily	Chic. Exp.		Mi	Exp. Sun.	Exp. daily.
7.10a	† 7.25p	Toronto	lv 0	5.45a	9.00p
4.42a	4.48p	Peterboro	76	11.25	11.42p
2.52a	2.54p	Tweed	131	1.17p	1.40a
† 3.30p	6.45a	Kingston, B of Q.	192	† 10.00a
.....	4.40p	Kingston, K of P.	218	4.40p
12.50a	12.50p	Perth	198	3.25p	3.55a
12.30a	12.30p	Smith's Falls	210	3.45p	4.15a
11.36p	11.50a	Carlton Jct.	228	4.25p	5.00a
10.35p	11.00a	Ottawa	254	5.20p	5.55a
9.00p	† 8.25a	lv. Montreal w.s ar	338	7.55p	7.50a
8.00p	† 6.30a	Montreal Dal S lv	10.30p	† 8.10a
* 1.10p	† 10.30p	lv. Quebec	ar 508	6.30a	† 3.00p

† Daily ex. Sunday.

* Daily.

‡ Daily ex. Monday.

GRAND TRUNK RAILWAY. ; TORONTO TO MONTREAL, &c.

Read Up.

Read Down

† 7.15a	* 7.00a	† 9.20p	ar. Toronto ... lv	0	† 6.55a	† 8.55a	* 8.40p
.....	5.47	8.10	Whitby Jct.	29	8.05	10.01	9.57
5.35	4.35	7.05	Port Hope Jct ..	63	9.25	11.05	11.05
5.20	4.15	6.30	Cobourg	69	9.40	11.20	11.25
4.15	2.45	5.00	Belleville	113	11.05	12.45p	1.00a
.....	2.08	4.16	Napanee	134	11.50	1.26	1.41
3.17	1.40a	3.35	Kingston	163	1.00p	2.30	2.40
1.50	11.50	1.40	Brockville	208	2.25	4.00	3.45
.....	6.10	10.40	Ottawa, C.P.R.	280	5.35	9.35	9.55
1.30	11.25	1.11p	Prescott	219	2.52	4.27	4.11
12.20	10.00	11.40	Cornwall	266	4.15	5.50	5.30
† 10.25p	* 7.55p	† 9.10a	lv. Montreal .. ar	333	† 6.35p	† 7.50p	* 7.35a
.....	7.00p	† 6.00a	ar. Montreal .. lv	† 10.10p	* 7.50a
.....	* 11.55a	† 7.55p	lv. Lewis, Que. ar	† 6.50a	2.05p

† Daily ex. Sunday.

* Daily.

‡ Ex. Monday.

MANOR HOUSE,

OPPOSITE C.P.R. DEPOT,

WINNIPEG.

**Terms from \$1 per day upwards,
according to room.**

W. R. BURTON, Prop'r.

WACHORN'S GUIDE.

GREAT NORTHERN RAILWAY.

Read up—North. Sept. 2, 1894. Read down—South.

Daily exc. Sund.	Daily Fares	STATIONS.	Miles.	Daily	Daily except Sund.	Expre Rates 100 lb
12 50	\$	ar. Winnipeg (C.P.R.Stn).de		13 20		
12 35	.15	St. James.....	4	13 35		\$.60
12 08	.70	La Salle.....	18	14 01		.50
11 57	.95	Shanawan.....	24	14 13		.60
11 46	1.20	Osborne.....	29	14 23		.60
11 21	1.60	Morris.....	42	14 48		.75
10 56	2.15	Rosenfelt Jct.....	56	15 14		.75
10 30	2.65	de. Greta. ar.	69	15 40		1.00
10 10	2.75	Neche.....	71	15 55		1.25
8 42	4.30	Grafton.....	108	17 23		1.60
7 15	5.90	td. Grand Forks t. ar.	147	19 05		2.00
23 00		ar. Seattle..... de		23 10		
21 38		de. Everett.....		12 36		
6 50		Spokane.....		18 00		
19 48		Kalisfull.....		8 10		
21 00		Butte.....		9 00		
17 25		Helena.....		12 35		
13 00		Great Falls.....		16 15		
8 35	5.90	ar. Grand Forks. de	147	19 05		
5 25	8.85	Fargo.....	225	20 20		3.00
5 20	8.85	Moorhead.....	226	20 05		3.00
3 35	10.20	Walpeton.....	270	21 58	6 00	3.25
19 30	3 30	10.23 Breckenridge.....	271	22 20	7 35	3.25
18 13	2 21	10.88 Tintah.....	288	23 16	13 52	
23 50	22 45	13.59 Willmar.....	383	8 00	17 10	4.25
8 40	19 10	13.90 de. Minneapolis. ar	474	6 25	17 40	3.25
3 05	18 30	14.20 de. St. Paul. ar	485	7 30		3.25
	7 20	arv. Chicago, C.M.St.P. de.		8 05		5.25
	18 00	de. ar.		21 45		

SAULT STE. MARIE AND PASQUA SECTION.

CAN. PAC. AND MINN. ST. PAUL & SAULT STE MARIE RYS.

Daily	Fares	Sept. 2, 1894.	Miles	Daily	Expre Rates from Winnipeg
7 05p		Arv. St. Paul. Leave		8 15a	per 100 lb
6 30p		Minneapolis.....	0	8 55a	
3 13		Paynesville.....	82	12 12	p
1 45p		Glenwood †.....	120	1 45p	
10 43		Hankinson.....	205	4 55p	
9 00a		Enderlin.....	257	7 15p	
4 00a		Harvey.....	396	12 10	a
1 37a		Minor.....	468	2 33a	
11 00p		Leave. Portal. Arv.	550	5 15a	
MOUNTAIN STAND. TIME.					
21 45		Arv. North Portal. Leave		4 30	\$3 00
21 20		Roche Percee.....	563	4 53	2 75
20 55		Esievan.....	573	5 15	2 75
20 25		Macoun.....	590	5 52	2 75
19 53		Halbrite.....	609	6 25	3 00
19 22		Weyburn.....	626	6 55	3 00
18 53		Yellow Grass.....	643	7 26	3 25
18 18		Milestone.....	664	8 03	3 25
17 41		Rouleau.....	676	8 43	3 50
17 20		Drinkwater.....	696	9 05	3 50
16 58		Pasqua Junction.....	710	9 28	3 25
16 45		Leave. Moose Jaw. Arv.	717	9 40	3 50

† Connects with C.P.R. Main Line.

*Flag Stations.

41

†Meals.

7

NORTHERN PACIFIC R.R.

THE POPULAR ROUTE

— TO —

ST. PAUL, MINNEAPOLIS,

AND ALL POINTS IN
THE UNITED STATES AND CANADA.

**Pullman Palace Vestibuled Sleeping Cars
and Dining Cars**

ON EXPRESS TRAINS DAILY TO

TORONTO, MONTREAL

And all points in EASTERN CANADA, via St.
Paul and Chicago.

An opportunity to pass through the celebrated **St.
Clair Tunnel**. Baggage is checked through
in bond and there is no customs examina-
tion whatever.

OCEAN PASSAGES & BERTHS SECURED

to and from Great Britain and Europe.
All first-class Steamship Lines represented.

The Great Transcontinental Route to
the Pacific Coast.

For full information regarding rates, etc., call on or address
your nearest ticket agent, or

HERBERT J. BELCH, Ticket Agent, 486 Main st, Winnipeg,
H. SWINFORD, General Agent, N.P. Station, Winnipeg.

CHAS. S. FEE,
Gen. Pass. and Ticket Agt, N.P.R.R.,
St. Paul, Minn.

THE NORTHERN PACIFIC RAILWAY.

G. W. VANDERSLICE, Supt., Winnipeg.

H. SWINFORD, General Agent, Winnipeg.

Northward. Read up.		Taking effect June 27, 1891.				Southward. Read down	
Freight. No. 153. Daily.	Passeng'r No. 107. Daily	Fare	Con. Stan. & Time Stations.	Miles Wpg	Passeng'r No. 108. Daily.	Freight No. 154 Daily.	Express Rates, per 100 lbs
1 10p	3 00p	*	Ar Winnipeg De	0	11 30a	5 30a	
12 54a	2 49p	.10	Portage Jct....	4	11 42a	5 47a	
12 30a	2 35p	.10	St. Norbert....	9	11 55a	6 07a	
12 08a	2 23p	.60	Cartier	15	12 08p	6 25a	
11 30a	2 05p	.65	St. Athel.....	24	12 21p	6 51a	
11 15a	1 57p	1.30	Union Point... 27	12 32p	7 02a		
10 53a	1 46p	1.30	Silver Plains ... 32	12 43p	7 19a		
10 23a	1 29p	1.60	Morris	40	1 00p	7 45a	
9 58a	1 15p	1.90	St. Jean.....	47	1 15p	8 25a	
9 28a	12 53p	2 25	Letellier ... 56	1 31p	9 18a		
8 45a	12 30p	2.60	Emerson	65	1 55p	10 15a	
7 45a	12 15p	2 70	Pembina.... Ar 68	2 05p	11 15a		
3 11p	10 28a		Grafton.....	112	2 52p	4 17p	
1 00p de	8 25a	5.90	Grand Forks . 162	5 05p	8 25p ar		
5 05p ar							de
6 03p	7 22a	6 68	Crookston 189	6 52p	6 29a		
1 30p	1 55a	8.75	Winnipeg Jct.. 257	9 25p	12 50p		
	3 45p	14.20	Duluth	473	7 45a		
	8 30p	13.90	Minneapolis . 470	6 20a			
ex Sun	9 00p	14.20	Lv St. Paul Ar 481	7 00a		ex Sun	
10 50p	7 20a		Ar St. Paul Lv ..	8 00a	8 10p	6 25p	
8 15a	10 30p	25.70	Chicago .. 923	9 35p	9 30a	7 45a	
			Northwestern				

Eastward. **Main Line Northern Pacific Ry.** Westward.

Express. Daily.	Atlantic Express. Daily.	Fares from Winnipeg		Miles.	Pacific Express. Daily.	Pacific Express. Daily.
10 40p		\$9.22	Winnipeg Junction	0	12 08p	
9 25p		9.48	Moorhead	25	12 55a	
9 30p		9.51	Fargo	26	1 00a	
5 40p		11.00	Jamestown	119	4 40a	
1 50p		15.10	Bismark.....	220	8 20a	
1 35p		15.60	Mandan	225	8 55a	
3 45a		24.65	Glendive	441	3 50p	
1 04a		28.55	Miles City	519	6 35p	
7 00p		35.90	Billings	666	11 55p	
2 45p		37.00	Livingston.....	782	4 10a	
9 25a		45.35	Helena	905	9 25a	
8 55p		56.50	Spokane	1287	11 25p	
10 05a		56.50	Pasco Junction	1432	4 55a	
10 20p		60.00	Seattle.....	1706	4 35p	
10 40p		60.00	Tacoma	1684	3 30p	
5 00p		60.00	de Portland	1830	9 45p	

WACHORN'S GUIDE.

NORTHERN PACIFIC RY.

East Bound. **Portage la Prairie Branch.** West Bound.
No. 144. No. 143.

Mixed. Daily. ex Sun.		July 25, 1894.		STATIONS.		Miles W. pg.	De.	Mixed. Daily. ex Sun.	Express 100 lbs.
FARE.									
11 55am.	\$ Ar.	Winnipeg				4 copm	
11 42	.10	Portage Jet	3		4 15		
11 10	.35	St. Charles	11		4 40		
11 00	.45	Headingly	13		4 46		
10 30	.65	White Plains	21		5 10		65*
9 55	.90	Gravel Pit	29		5 34		75*
9 45		LaSalle	31		5 42		
9 32	1.05	Eustace	35		5 55		85*
9 05	1.20	Oakville	42		6 25		95*
8 45		Curtis	46		6 45		
8 35		Assiniboine Br.	50		7 10		
8 20am	1.65	Por la Prairie	55		7 30pm		

Morris & Brandon Branch.

Eastward.) June 27, 1894. (Westward.
Read up.) No. 127. (Read down
No. 130. No. 128. No. 129.

FgH.	Passgr.	FARE.	Con.	Stnd.	Time	Miles W. pg.	Passgr.	Freight.	Exp's
Friday only.	Tues. Th. Sa						Mon. WeFi	Thrs.	100lbs.
1 10p	3 00pm	A.	Winnipeg	L	0	11 30a	5 30am	
10 23a	1 20pm	\$1.00	Lv.	Morris	Arv	40	1 00p	7 45am	75
7 50p	12 55pm	Arv.	Morris	Lv		1 35p	8 00am	
6 57p	12 32pm	2.00	Lowe	Farm	50	2 00p	8 50am	110*
5 59p	12 07pm	2.45	Myrtle	...	61	2 28p	9 46am	110*
5 35p	11 55am	2.65	Roland	...	66	2 39p	10 09am	110
4 50p	11 38am	2.95	Rosebank	...	73	2 53p	10 47am	115*
4 44p	11 24pm	3.20	Miami	...	80	3 13p	11 24am	100
3 36p	11 02am	3.40	Deerwood	...	89	3 30p	12 10pm	125
3 04p	10 50am	3.80	Altamont	...	94	3 49p	12 30pm	125*
2 27p	10 33am	4.00	Somerset	...	102	4 05p	1 15pm	135*
1 57p	10 18am	4.00	Swan Lake	...	108	4 23p	1 40pm	135*
1 27p	10 04pm	4.00	Indian Springs	...	114	4 38p	2 15pm	150*
1 05p	9 53am	4.00	Maricapolis	...	119	4 50p	2 39pm	150*
12 33p	9 38am	4.00	Greenway	...	126	5 05p	3 11pm	150*
12 03p	9 24am	4.00	Baidor	...	132	5 23p	3 42pm	160
11 17a	9 02am	4.00	Belmont	...	142	5 45p	4 30pm	165
10 40a	8 45am	4.00	Hilton	...	149	6 04p	5 07pm	195*
10 14a	8 29am	4.00	Ashdown	...	157	6 21p	5 37pm	*
9 50a	8 22am	4.00	Wawanesa	...	160	6 29p	5 57pm	15*
9 39a	8 14am	4.00	Elliott's	...	173	6 40p	6 14pm	*
9 05a	8 00am	4.00	Routhwaite	...	169	6 53p	6 44pm	175
8 25a	7 43am	4.00	Martinville	...	177	7 11p	7 21pm	175*
7 50a	7 25am	4.00	L.	Brandon	A	185	7 30p	8 00pm	15*

+Meals.

* Express must be prepaid. No Agent.

Morris.

COMMERCIAL HOTEL.

Bus meets all trains, and Livery in connection. Commodious
Sample Rooms.

J. W. KASTNER, Proprietor.

WACHORN'S GUIDE.

CONDENSED THROUGH TIME TABLE TO THE SOUTH AND EAST.

STATIONS.	G.P.R. Northern and Great Northern Railway.		Northern Pacific Railway.		G.P.R. & N.P.R.	Chicago, Great Western.		The Burlington Route.		Wisconsin Central Railway.		The North-Western Line.		Albert Lea Route.		Soo Line.	FARES.
	Daily P.M.	Daily A.M.	Daily P.M.	Daily A.M.		Ex Su	Diy	Ex Su	Diy	Daily	Daily	Daily	Ex Su	Diy	Ex Su		
0 Winnepes...Lv	1 20	11 30		0													\$ 5.45
188 Grand Forks..Ar	4 15	5 45		162													13.90
Crookston		6 52		189													14.20
147 Minneapolis..Ar	A.M.	A.M.		471													
478 St. Paul.....Ar	7 05	7 00		482													
Chicago, Milwaukee & St. Paul Railway.																	
	Ex Su	Diy	Diy	Ex Su	Ex Su	Diy	Diy	Daily	Daily	Daily	Daily	Daily	Ex Su	Ex Su	Diy	Daily	
Minneapolis..Lv	7 30	2 15	6 25	7 30	4 00	7 45	6 55	7 05	6 50	7 05	12 30	6 45	7 20	5 45	10 25	7 20	13.80
St. Paul...Lv	8 05	2 55	6 55	8 10	4 10	8 00	7 30	7 40	7 30	7 40	1 10	7 15	8 00	6 25	9 00	6 45	14.20
Chicago...Ar	9 45	7 00	7 00	9 30	9 40	11 20	9 10	10 30	9 00	9 00	7 00	9 50	9 35	9 50	7 30	12 00	25.70
Michigan Central R.R.																	
	pin.	pin.	pin.	pin.	pin.	pin.	pin.	pin.	pin.	pin.	pin.	pin.	pin.	pin.	pin.	pin.	
978 Chicago..Lv	12 20	8 10	10 10	8 10	11 25	8 00	10 30	8 00	10 30	8 05	10 30	11 30	10 30	11 30	4 00	8 00	25.70
1169 Detroit..Ar	7 25	10 45	9 20	9 25	7 40	11 20	7 15										33.45
Detroit..Lv	7 35	10 55	9 50	am.	pin.												38.05

WACHORN'S GUIDE.

**CHICAGO and
GRAND TRUNK RAILWAY,**

— IN CONNECTION WITH —

**GT. WESTERN DIVISION
OF GT. TRUNK R'Y,**

**TO ONTARIO AND EASTERN PROVINCES,
NEW YORK, BOSTON, Etc.**

OFFICES—103 SO. CLARK STREET, CHICAGO.

W A B A S H,

**NIAGARA FALLS SHORT LINE AND
CANADIAN PACIFIC R'Y,**

— FOR —

**DETROIT, HAMILTON, TORONTO,
MONTREAL, BUFFALO, ROCHESTER,
NEW YORK, BOSTON AND ALL
CANADIAN AND EASTERN POINTS.**

THE

WISCONSIN CENTRAL LINES

Run two fast trains daily between St. Paul, Minneapolis, and Chicago, Milwaukee, and all points in Wisconsin, making connection in Chicago with all lines running East and South.

Tickets sold and baggage checked through to all points in the United States and Canadian Provinces.

For full information regarding routes, rates, maps, folders, etc., address your nearest Ticket Agent, or

JAS. C. POND, Gen. Pass'r Agt., Milwaukee, Wis.

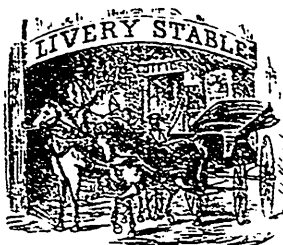

DAVID MCGREGOR

203 Portage Ave.,

**LIVERY & BOARDING
STABLES.**

Good reliable driving
horses always on hand.

Telephone 287.

WACHORN'S GUIDE.

CONDENSED THROUGH TIME TABLE TO SOUTH AND EAST CONTINUED.

	Mich. Central	Grand Trunk Railway.	Wabash & Chicago & Can. Pac.	Chicago & Erie.	Pennsylvania.	Lake Shore.	Soo Line.	FARES.
Sarnia	am. 10 45	am. 2 35	am. 3 55				p.m. 1 20	\$39 14
London	am. 7 25	am. 4 00	am. 5 25					35 00
Stratford	am. 5 40	am. 11 35	am. 5 25					35 00
1275 St. Thomas	am. 1 55	am. 12 45						35 00
1276 St. Thomas	am. 2 00	am. 12 50	am. 4 46					35 00
Woodstock	am. 6 56	am. 12 28	am. 6 39					35 00
Guelph	am. 6 10	am. 12 43	am. 7 00					35 00
Hamilton	am. 8 15	am. 1 45	am. 8 35					35 00
1397 Toronto	am. 2 14	am. 5 25	am. 8 35					35 00
1399 Niagara Falls	am. 5 30	am. 1 17	am. 2 08					38 70
1414 Buffalo	am. 6 25	am. 5 05	am. 4 15					38 70
1692 Ottawa	am. 5 45	am. 6 00	am. 5 20					39 75
1741 Montreal	am. 7 55	am. 8 15	am. 7 45					41 90
1913 Quebec	am. 6 30	am. 3 00	am. 6 30					
Washington	am. 5 40	am. 8 39	am. 9 55					
Philadelphia	am. 8 45	am. 7 00	am. 10 55					
11885 New York	am. 8 00	am. 5 40	am. 12 55					44 20
Portland	am. 8 50	am. 9 25	am. 8 25					42 90
1884 Boston	am. 2 10	am. 4 25	am. 10 20					42 90
Hullfax	am. 1 30	am. 1 30	am. 7 00					55 90

WACHORN'S GUIDE.

CONDENSED THROUGH TIME TABLE TO WINNIPEG FROM SOUTH AND EAST.

	Wabash & C.P.R.		Pennsylvania.		G.T. and Ont. & G.T.		Lake Shore.		Chi & Erie.		C.P.R. Line.		Soc.
	Daily	Daily	Daily	Daily	Daily	Daily	Daily	Daily	Daily	Daily	Daily	Daily	
Haltax.....Lv	6:40 p.m.	Daily	Daily	Daily	Daily	Daily	Daily	Daily	Daily	Daily	Daily	Daily	6 50 a.m.
Boston.....Lv	5 00 p.m.	Daily	Daily	Daily	Daily	Daily	Daily	Daily	Daily	Daily	Daily	Daily	9 00 a.m.
Portland.....Lv	5 00 p.m.	Daily	Daily	Daily	Daily	Daily	Daily	Daily	Daily	Daily	Daily	Daily	8 45 a.m.
Quebec.....Lv	10 80 p.m.	Daily	Daily	Daily	Daily	Daily	Daily	Daily	Daily	Daily	Daily	Daily	1 10 p.m.
New York.....Lv	5 80 p.m.	Daily	Daily	Daily	Daily	Daily	Daily	Daily	Daily	Daily	Daily	Daily	6 25 p.m.
Buffalo.....Lv	6 45 a.m.	Daily	Daily	Daily	Daily	Daily	Daily	Daily	Daily	Daily	Daily	Daily	6 15 p.m.
Montreal.....Lv	8 25 a.m.	Daily	Daily	Daily	Daily	Daily	Daily	Daily	Daily	Daily	Daily	Daily	9 10 p.m.
Ottawa.....Lv	7 50 a.m.	Daily	Daily	Daily	Daily	Daily	Daily	Daily	Daily	Daily	Daily	Daily	1 05 a.m.
Toronto.....Lv	7 50 a.m.	Daily	Daily	Daily	Daily	Daily	Daily	Daily	Daily	Daily	Daily	Daily	10 55 p.m.
Detroit.....Lv	2 50 p.m.	Daily	Daily	Daily	Daily	Daily	Daily	Daily	Daily	Daily	Daily	Daily	2 35 p.m.
Chicago.....Ar	10 50 a.m.	Daily	Daily	Daily	Daily	Daily	Daily	Daily	Daily	Daily	Daily	Daily	11 00 p.m.
Albert Lea, Wisconsin, The North Western Line, Chic. Milwaukee & St. Paul, Chic. St. West R. Co.													
Chicago.....Lv	8 30 p.m.	Daily	Daily	Daily	Daily	Daily	Daily	Daily	Daily	Daily	Daily	Daily	11 45 p.m.
St. Paul.....Ar	7 45 a.m.	Daily	Daily	Daily	Daily	Daily	Daily	Daily	Daily	Daily	Daily	Daily	8 55 a.m.

TICKET OFFICES :

471 Main St., and C. P. R. Depot.

Gt. Northern & C.P. R.		North'n Pacific Ry.	
Daily	Daily	Daily	Daily
St. Paul.....Lv	6 30 p.m.	Daily	Daily
Minneapolis.....Lv	7 10 p.m.	Daily	Daily
Winnipeg.....Ar	12 50 p.m.	Daily	Daily

WAGHORN'S GUIDE.

WESTERN STATES ROUTES—Going & Returning.

Read up.		ST. PAUL & DULUTH RAILROAD.					Read down.	
Daily.	Daily.	Exc. Sun	Arr.	Lve.	Ex Sun	Daily.	Daily.	
6.30am	6.45pm	3.00pm	Duluth	9.00a	9.00a	1.55pm	11.15p	
6.20am	6.55pm	3.05pm	W Superior	9.00a	9.00a	1.40pm	11.15p	
2.45am	4.35pm	11.30am	Hinckley	11.50a	11.50a	4.10pm	3.05a	
10.50pm	1.45pm	7.35am	Stillwater	3.15p	3.15p	6.40pm	7.20a	
11.15pm	2.15pm	8.20am	St. Paul	2.50p	2.50p	6.25pm	7.15a	
10.40pm	1.45pm	7.55am	Minneapolis	3.15p	3.15p	6.50pm	7.35a	

Chicago, Great Western Railway Co. operating

MINNEAPOLIS, ST. PAUL, ST. JO. & KANSAS CITY FAST LINE.

Read up.		MINNEAPOLIS, ST. PAUL, ST. JO. & KANSAS CITY FAST LINE.				Read down.	
Daily	Ex Sat.	Ar.	Lv.	Ex Sun	Daily	Daily	
8 10am	11 25pm	Ar. Minneapolis	Lv. 7 25am	7 25am	6 55pm		
7 35am	10 50pm	Ar. St. Paul	Lv. 8 00am	8 00am	7 30pm		
11 57pm	12 53pm	Lv. Waterloo	Av. 5 43pm	5 43pm	3 05am		
10 10pm	10 50am	" Marshaltown	" 7 45pm	7 45pm	4 55am		
8 00pm	8 30am	" Des Moines	" 10 20pm	10 20pm	7 15am		
1 10pm	1 15pm	" St. Joseph	" 5 25am	5 25am	1 55pm		
11 20am	9 00pm	" Leavenworth	" 7 30am	7 30am	3 48pm		
10 00am	7 00pm	Lv. Kansas City	Ar. 9 00am	9 00am	5 00pm		

MINNEAPOLIS & ST. LOUIS (ALBERT LEA).

7 00 p	9 15 a	Ar. St. Paul	Lv. mls	9 50 a	6 45 p
6 25 p	8 40 a	Minneapolis	10 10 25 a	7 20 p	
2 25 p	p	Albert Lea	272 3 00 p	10 55 p	
5 20 a	8 00 p	Burlington	370 9 50 p	10 40 a	
1 35 a	4 25 p	Quincy	1 50 p	12 00 a	
12 35 a	3 25 p	Hannibal	471 2 40 a	11 55 a	
8 15 p	11 40 a	Lv. St. Louis	Ar. 574 7 10 a	3 45 p	
a	3 45 p	Peoria	5 40 p	11 15 a	
6 00 p	7 55 a	Atchison	9 35 a	p	
7 25 p	9 30 a	St. Joseph	8 10 a	p	
6 50 p	9 00 a	Kansas City	8 50 a	7 45 p	

THE BURLINGTON ROUTE.

Read up.		THE BURLINGTON ROUTE.				Read down.	
Daily.	Daily.	Ar.	Lv.	Daily.	Daily.	Daily.	Daily.
8 25am	3 10pm	Ar. Minneapolis	Lv. 7 10pm	7 10pm	6 50am		
7 45am	2 30pm	Ar. St. Paul	7 10pm	7 10pm	7 40am		
4 50am	11 20am	Ar. Winona	Ar. 11 10pm	11 10pm	11 20am		
3 20am	9 15am	LaCrosse	Ar. 11 55am	11 55am	12 25pm		
12 27am	6 07am	Dubuque	8 20am	8 20am	4 17pm		
6 25pm	11 20pm	Chicago	9 00am	9 00am	10 30pm		
7 15am		Peoria	11 15am	11 15am			
8 35am		Lv. St. Louis	Ar. 5 20pm	5 20pm	6 50am		

BIG FOUR ROUTE.

Depots, Central Station, 12th st and Park Row, 22nd and 39th Sts. Ticket offices, 234 Clark St and Auditorium Hotel, Chicago.

	*Daily.	Leave.	Arrive.
Cincinnati, Indianapolis and Washington.....	*	9 00am	*5 30pm
Cincinnati, Indianapolis and Washington.....	*	*8 30pm	*7 30am

MACPHERSON & CO.,

Merchant Tailors,

542 Main Street, Winnipeg.

Perfect fit. Best Workmanship. Satisfaction guaranteed.

WACHORN'S GUIDE.

PACIFIC COAST STEAMSHIP SAILINGS.

CAN. PACIFIC NAVIGATION CO.

G. A. CARLETON, Gen'l Agent.

JOHN IRVING, Manager.

64 Wharf Street, Victoria, B.C.

FRASER RIVER ROUTE.

LEAVE VICTORIA for New Westminster, Ladner's Landing and Lulu Island, Sunday, at 23 o'clock: Wednesday and Friday at 7 o'clock. Sunday's steamer connects at Westminster with C.P.R. train going east Monday. For Plumper Pass, Wednesday and Friday at 7 o'clock. For Moresby Island, Friday at 7 o'clock.

LEAVE NEW WESTMINSTER for Victoria, Monday at 13.00; Thursday and Saturday at 7. For Plumper Pass, Saturday at 7. For Chilliwack and Way landings, Tuesday, Thursday & Saturday, at 7 o'clock.

VANCOUVER ROUTE.

Leave Victoria for Vancouver daily, except Monday, at 2.00 o'clock. Leave Vancouver for Victoria daily, except Monday, 13.15 o'clock, or on arrival of C.P.R. No. 1 train.

NORTHERN ROUTE.

Steamships leave for Fort Simpson and intermediate ports 1st, 10th and 20th of each month at 20 o'clock. When sufficient inducements offer, trips will be extended to Queen Charlotte Islands.

BARCLAY SOUND ROUTE.

Steamer Maude leaves Victoria for Alberni, Ecole, Uchulet, and Sound Ports, the 1st and 15th of each month.

Canadian Pacific Line of Trans-Pacific Steamships.

Between Vancouver, China and Japan.

Coming East.

Going West.

Leave Yokohama.	Arrive Vancouver.	STEAMSHIPS.	Leave Vancouver.	Arrive Yokohama
Sept. 14.....	Sept. 26....	Empress of Japan	Oct. 15....	Oct. 29
Oct. 12.....	Oct. 24....	Empress of India	Nov. 12....	Nov. 26
Nov. 9.....	Nov. 21....	Empress of China	Dec. 10....	Dec. 24

And about every month thereafter. About 7 days Yoko to Hong-K. Sail at 1 05 p.m. Calls at Victoria.

SINGLE FARES--First-Class Cabin.

From Montreal.....	to Yokohama	\$275.50	to Hong Kong....	\$300.50
From Winnipeg.....	to Yokohama	245.00	to Hong Kong....	270.00
From Vancouver....	to Yokohama	200.00	to Hong Kong...	225.00

C. P. R. CO.

Sandwich Island and Australian Steamship Line.

From Vancouver at 7 a.m., calling at Victoria B.C.

SAILINGS—Steamships Arawa, Oct. 16. Warrimoo, Nov. 16, and monthly thereafter.

Return due at Vancouver, Warrimoo, Sept. 9, Arawa, Oct. 9. Warrimoo, Nov. 9.

PORTS OF CALL—Honolulu (7 days), Sandwich Islands; Brisbane, (22 days); Queensland and Sydney (24 days), New South Wales.

RATES OF PASSAGE—From Vancouver to Brisbane \$200, return \$300; to Sydney \$200, return \$300; to Auckland \$200, return \$360. Steerage, each \$100.

Baggage allowed—Cabin 350 lbs., Steerage 175 lbs. Extra, 5c per lb.

WAGHORN'S GUIDE.

COLUMBIA & KOOTENAY STEAM NAVIGATION CO.

August 29, 1894.

Revelstoke Route. - Steamer Lytton.

Connecting with Canadian Pacific Railway (Main Line) for points east and west.

Leaves Revelstoke on Tuesdays and Fridays at 4 a.m.

Leaves Robson on Wednesdays and Sundays at 6 p.m.

Northport Route. - Steamer Lytton.

Connecting at Northport for points north and south on the Spokane Falls and Northern Railway,

Leaves Robson, Saturdays at 4 a.m.

Leaves Northport, Saturdays at 1.30 p.m.

Kaslo Route. - Steamer Nelson,

Leaves Nelson—*

Leaves Kaslo for Nelson—†

Mondays 4 00 p.m.

Sundays 8 00 a.m.

Wednesdays 5 40 p.m.

Tuesdays 3 00 a.m.

Thursdays 4 00 p.m.

Thursdays 8 00 a.m.

Saturdays 5 40 p.m.

Fridays 3 00 a.m.

* Connecting on Saturdays and Wednesdays with N. & F. S. Ry. for Kaslo and

† Connecting on Tuesdays and Fridays with Nelson and Fort Sheppard Railway for Spokane.

Bonner's Ferry Route. - Steamer Nelson,

Connecting with the Great Northern Railway for Spokane and points east and west.

Leaves Nelson, Tuesdays and Fridays at 7 a.m.

Leaves Kaslo Tuesdays and Fridays at 3 a.m.

Leaves Bonner's Ferry for Nelson and Kaslo at 2 a.m. on Wednesdays and Saturdays.

The Company reserves the right to change this schedule at any time without notice.

For full information as to tickets, rates, etc., apply at the Company's Offices, Nelson, B.C.

T. ALLAN, Secretary.

J. W. TROUP, Manager.

Nelson.

Nelson.

Electro-Therapeutic Institute of Winnipeg

RYAN BLOCK, MAIN STREET.

Treats the following diseases by Electricity and Massage : Facial Paralysis, Spinal Paralysis, Locomotion Ataxia, Cholera Infantum, St. Vitus Dance, Deafness from want of nerve supply, Nasal Catarrh, Impotency, Ulcers, Cancers, Tumors and Bed Sores, Rheumatism, Epilepsy, Neuralgia, Hemorrhage, Inertia of the Uterus, Dyspepsia, Nervous Exhaustion, Anæmia, Angina or pain over heart, Amaurosis or loss of sight, Lumbago, Gonorrhœa, Syphilis, Nervous Diseases, Sciatica, etc.

We make a specialty of removing Facial Blemishes, Moles, Warts, Superfluous Hair, Wrinkles, Birthmarks, etc.

Consultation free. Charges moderate.

Prof. W. E. BERGMAN,

Electric Dept.

EMPLOYMENT AGENCY.

If you desire any help, or to secure a situation in any capacity, call or write

T. W. DUCKWORTH,

Clement's Block, 496 Main St., Winnipeg, Man.

PACIFIC COAST STEAMSHIP SAILINGS.

NORTHERN PACIFIC RAILWAY CO.

Steamers--Puget Sound & Alaska Division.

Daily, except Sat.,	4.30 pm. ar	Victoria	lv	8.30 pm., daily except Mon
"	1.30 pm. ar	Port Townsend	ar	11.45 pm., "
"	10.15 am. ar	Seattle	ar	3.00 am., " Mon.
"	8.00 am. lv	Tacoma	ar	4.15 am., "

Head down going South

Head up going North.

Pacific Coast Steamship Company

Connecting with Can. Pac. Ry via Victoria and Nor. Pac. Ry at Tacoma.

Nov. 1	& every 5 days	8.00pm	Ar. San Francisco	lv	9.00am	Nov. 1	& every 5 days
" 4	"	12.00 am	Victoria	Ar	am	" 4	"
" 11	"	8.00 am	Port Townsend	Ar	pm	" 11	"
" 14	"	8.00 am	Seattle	Ar	pm	" 14	"
" 21	"	8.00 pm	Tacoma	Ar	am	" 21	"
" 28	"	8.00 pm	Fairhaven	Ar	am	" 28	"
" 5	"	8.00 pm	New Whatcom	Ar	am	" 5	"
" 12	"	8.00 pm	Vancouver	Ar	am	" 12	"
Nov. 19	"	8.00 pm	Vancouver	Ar	am	" 19	"

RAIL--No. Pacific to Portland, So Pacific thence to San Francisco

Daily	10.40pm	Ar.	Tacoma	lv	11.00am	3.55pm	11.30pm	Daily
Daily	5.00pm	Ar	Portland	lv	5.40pm	6.20pm	6.20pm	Daily
Su M Tu W Th Fr Sa	9.35am	Ar	Albany Jet	lv	9.30pm	M Su Sa	Fr Th W Tu	
Su M Tu W Th Fr Sa	5.51am	Ar	Sacramento	lv	3.40am	M Su Sa	Fr Th W Tu	
Sa Su M Tu W Th Fr	12.56am	Ar	Sacramento	lv	7.45am	W Tu M	Su Sa Fr Th	
Fr Sa Su M Tu W Th	9.00pm	Ar	San Francisco	lv		W Tu M	Su Sa Fr Th	

Upper Columbia Navigation & Tramway Co

T. B. H. COCHRAN,
President.

F. P. ARMSTRONG,
Manager.

J. F. ARMSTRONG,
Sec'y. Golden.

S.S. Duchess.

S.S. Hyak.

S.S. Gwendoline.

From Golden, B.C., on C.P.R., to Fort Steele,
East Kootenay, B.C.

A steamer leaves Golden every Tuesday, at 7 a.m., for
Galena, Windermere, Adela and (via Tramway) Interlachen

A steamer runs from Interlachen to Thunder Hill, Cana
Flat, Wasa. Close connections are made by stage for Wasa,
Fort Steele and Weld House Creek.

WAGHORN'S GUIDE.

ATLANTIC MAIL STEAMERS.

Sailings for November and December.

STEAMER.	LINE.	FROM	TO	SAILS	HOUR
Numidian	Allan	Montreal	Liverpool	Nov. 3	
Parisien	"	"	"	10	
Mongolian	"	"	"	17	
Vancouver	Domfion	"	"	Nov. 3	daylight
Oregon	"	"	"	10	11 p.m.
Sarna	"	"	"	17	11 p.m.
Lake Nipigon	Beaver	"	"	Nov. 7	
Lake Superior	"	"	"	14	
Lk Winnipeg	"	"	"	21	
				28	
				Dec. 5	
Ste Nebraska	Allan-State	New York	Glasgow	Nov. 22	
Ste California	"	"	"	Dec. 6	
Ste Nebraska	"	"	"	27	
Lucania	Cunard	New York	Liverpool	Nov. 3	
Aurania	"	"	"	6	
Etruria	"	"	"	10	
Campania	"	"	"	17	
Servia	"	"	"	20	
Umbria	"	"	"	24	
Lucania	"	"	"	31	
Germanic	White Star	"	"	Nov. 7	12.30 pm
Adriatic	"	"	"	14	9 a.m.
Teutonic	"	"	"	21	12.30 pm
Britannic	"	"	"	28	9 a.m.
Majestic	"	"	"	Dec. 5	10.30 am
Adriatic	"	"	"	12	3 a.m.
Teutonic	"	"	"	19	10 a.m.
Paris	American	"	Southampton	Nov. 7	
Berlin	"	"	"	14	
New York	"	"	"	21	
Paris	"	"	"	28	
Berlin	"	"	"	Dec. 5	
Elbe	N. Ger Lloyd	"	Bremen	Nov. 3	
Lahn	"	"	via	6	
Trave	"	"	Southampton	10	
Havel	"	"	"	13	
Ems	"	"	"	17	
Aller	"	"	"	20	
Spree	"	"	"	27	
Lahn	"	"	"	Dec. 4	
Est Bismarck	H. A. Packet	"	Southampton	Nov. 3	
Ang. Victoria	"	"	and	15	
Normanna	"	"	Hamburg	22	
Columbia	"	"	"	29	
Est Bismarck	"	"	"	Dec. 6	
La Bretagne	French	"	Havre	Nov. 3	
La Bourgogne	"	"	"	10	
La Champagne	"	"	"	17	
La Touraine	"	"	"	24	
La Gascogne	"	"	"	Dec. 1	
Noorland	Red Star	"	Antwerp	Nov. 7	
Waesland	"	"	"	14	
Friesland	"	"	"	21	
Rhynland	"	"	"	28	
Westernland	"	"	"	Dec. 5	

*No Intermediate.

WACHORN'S GUIDE.

ATLANTIC MAIL STEAMERS—Continued.

STEAMER	LINE	FROM	TO	SAILS	HOUR
Anchoria	Anchor	New York	Glasgow	Nov. 3	
Circassian	"	"	"	10	
City of Rome	"	"	"	17	
Ethiopia	"	"	"	24	
Furnessia	"	"	"	31	
Rotterdam	Netherlands	"	Rotterdam	Nov. 1	
Amsterdam	"	"	"	3	
Schiedam	"	"	"	8	
Edam	"	"	"	10	
Maasdam	"	"	"	15	
Dubbeldam	"	"	"	17	
Viendam	"	"	"	22	
Spaarndam	"	"	"	24	
P. Caland	"	"	"	29	

OCEAN STEAMSHIP SAILINGS.

Line of Steamships.	From	To	Sailing	Leave W'peg to connect via C.P.R.	via N.P.R.
Allan	Montreal	Liverpool	Saturday	Wed 12.20	
Dominion	Montreal	"	Saturday	Wed 12.20	
Beaver	Montreal	"	Wednesday	Sun 12.20	
Cunard	New York	"	Tue & Sat	Fridy and Tues 12.20	Tues 11.30
American	"	Southampton	Wednes	Frid. 12.20	Sat. 11.30
White Star	"	Liverpool	Wednes	Frid. 12.20	Sat. 11.30
Guion	"	"	Saturday	Tues. 12.20	Tues 11.30
Anchor	"	Glasgow	Saturday	Tues. 12.20	Tues 11.30
Allan State	"	Glasgow	Thursday	Sund. 12.20	Sun. 11.30
N. G. Lloyd	"	Bremen	Tue & Sat	Fr. Tu 12.20	Tues 11.30
French	"	Havre	Saturday	Tues. 12.20	Tues 11.30
Red Star	"	Antwerp	Wednesday	Frid. 12.20	Sat. 11.30
Netherlands	"	Rotterdam	Saturday	Tues. 12.20	Tues 11.30
Hamb. Packet	"	Hamburg	Thursday	Sund. 12.20	Sun. 11.30

When steamers leave New York before 8 a.m., passengers should leave Winnipeg the day previous to that given above.

Passengers should leave Winnipeg Wednesday at 12.20 o'clock to make connection with steamers leaving Montreal on Saturday.

All Steamship and Railway Ticket Agents sell tickets at the lowest rates obtainable, and engage berths or staterooms for intending passengers, without extra charge.

Money is saved by purchasing tickets at starting point, as the through fares, in connection with ocean passages, are generally less than the ordinary rate to the seaboard.

The cheapest saloon fares provide for single berths in rooms (usually inside) containing three or more berths. The next higher fares provide for berths in rooms better located, containing two berths inside room, or three berths outside room. The highest fares are for outside rooms containing two berths to best location. The Saloon privileges, table, etc., are precisely the same for all saloon passengers, regardless of the price paid for stateroom accommodations.

WACHORN'S GUIDE.

Return Steamship Tickets are good for one year, and may be extended two years. A saving is effected by taking round trip tickets. Children under twelve years, half fares. Infants free.

The following Fares are subject to change.

Allan Line—Royal Mail Steamships.

Montreal to Liverpool & Londonderry. Fares Cabin, \$45, \$50, \$55, \$60, \$75, \$80, return \$90, \$95, \$100, \$110, \$135. Intermediate, \$30 and \$35; return \$55. Steerage \$15, return \$30. Extra cheap rates to and from all Scandinavian points.

Allan State Line.

New York to Glasgow. Saloon Fares, \$40 to \$60, return \$50, to \$110. Glasgow to New York, same as outward. Passengers are booked through, to or from Belfast and Dublin, at same fares. Intermediate—outward \$25; prepaid \$25. Steerage—\$15; prepaid to New York, \$15.

Steamers sail from foot of Atlantic street, Brooklyn.

Dominion Line.—Royal Mail Steamships.

Montreal to Liverpool. Fares. Cabin Vancouver Labrador, Sarina and Oregon, \$45 to \$70, return, \$90 to \$140. Toronto, \$40, \$45. Intermediate, \$30, return \$55. Steerage, \$15.

Beaver Line.

Montreal to Liverpool. Cabin, \$40, \$45, \$50. Return \$80 to \$90. Intermediate, \$25, Return \$50. Steerage, \$15.

Anchor Line.

GLASGOW SERVICE—New York to Glasgow (calling at Moville). Saloon Fares, \$45 to \$100. Return \$90 to \$130. Second Cabin, \$30; prepaid, \$30. Return \$60. Steerage to Glasgow, \$15. Prepaid \$15.

Cunard Line.

New York or Boston to Liverpool (calling at Queenstown) Saloon Fares, \$50, to \$125. Return Tickets, \$100 to \$225. Fares from Liverpool to New York, \$50 to \$125, according to accommodation. Intermediate, \$35 to \$45. Steerage, \$15. Prepaid to New York, \$15.

Steamers sail from Pier 40, North River, foot of Clarkson St.

American Line.

New York to Southampton. Saloon Fares, \$60 to \$130. Intermediate \$35 to \$50. Steerage, \$10. Prepaid, \$15.

Steamers sail from Pier 43, North River, New York.

Return passage orders by this Line are good for passage by Red Star Line from Antwerp, if desired.

White Star Line.

New York to Liverpool, calling at Queenstown. Saloon Fares, by Majestic and Teutonic, \$60, \$75, \$90, \$100, \$125, \$150. return \$120, \$135, \$162, \$180, \$225, \$270 and \$315, by other steamers \$50, \$60, \$75, \$100 and \$125; return \$100, \$108, \$135, \$144, \$180, \$225, and \$252. Intermediate, \$35 to \$40. Steerage by Britanic, Germanic and Adriatic, \$10, by Majestic and Teutonic, \$15.

Steamers sail from foot of West 10th st., North River.

North German Lloyd.

New York to Bremen, calling at Southampton. First Cabin, to London, Havre or Bremen, \$50, \$60, \$70, \$80 \$90 to \$150. Second Cabin, \$45 and \$50. Steerage, to Southampton, London, \$10; Bremen, \$18.

French Line.

New York to Havre. Saloon fares, \$80, \$100, \$120 and \$200. Return Tickets, \$90, \$144, \$180, and \$190. Second Class, \$50. Steerage, \$24.50, prepaid \$27. Railway fares by special trains between Havre and Paris, 1st class \$6, 2nd \$4.50, 3rd \$3.

Steamers sail from Pier 42, North River, foot of Morton street.

Red Star Line.

New York to Antwerp. First Cabin, \$50, \$60, \$75, \$90. Second Cabin, \$38. Steerage, \$14.00; prepaid \$21.00.

Steamers sail from Red Star Line Pier, foot of Sussex Street.

Royal Netherlands Line.

New York to Rotterdam and Amsterdam. First Cabin, \$55, \$60, \$65, \$70. Second Cabin, \$36; Steerage, outward \$14, prepaid \$17.

Steamers sail from foot of York Street, Jersey City.

Hamburg-American Packet Co.

New York to Southampton and Hamburg. Cabin, \$60 to \$175. Second Cabin, \$45 and \$60. Steerage, outward \$10, prepaid \$25. Return \$42. Steamers sail from Hamburg Pr, foot of First St.

ROBT. KERR,

Gen'l Pass'r Agent C.P.R., Winnipeg.

CLOSE SEASON FOR GAME.

MANITOBA.

July, 1893.

None of the animals or birds hereinafter mentioned shall be shot at, hunted, trapped, taken or killed on any Sunday, nor in any year within the periods hereinafter limited, nor shall any of the said animals or birds be carried, in whole or in part, by any common carrier during the said periods.

(a) All kinds of deer including cabri and antelope, elk or wapiti, moose, reindeer or cariboo, or the fawns of such animals, between the 15th December and the 15th October next following, and the animals mentioned are not to be taken, hunted or killed at any time for sale or barter. (b) All varieties of grouse, including prairie chickens, pheasants and partridges, between 1st Dec'r and 15th Sept next following, and none of the birds mentioned shall be exposed or offered for sale or sold. (c) Woodcock, plover (except the upland plover and the golden plover), snipe and sandpipers, between 1st of Jan and 1st Aug. (d) Upland plover between 1st Jan and 15th July. (e) Any kind of wild duck, sea duck, widgeon, teal, between 1st of May and 1st Sept. (f) Otter, fisher or pekan, beaver and sable, between 15th May and 1st Oct. Muskrat between 15th May and 1st Dec. (g) Marten between 15th April and 1st November.

None of the following birds—quail, pheasants or wild turkeys,—shall be shot at, hunted, trapped, taken or killed for a period of three years from the 1st day of April, 1893.

None of the said animals or birds (except the animals in sections f and g) shall be trapped or taken by means of traps, nets, snares, gins, baited lines or other similar contrivances, nor shall such be set.

Batteries, swivel guns, sunken punts, night lights, or spring guns, shall not be used or be in the possession of any person, at any time, to kill or destroy any animal mentioned.

No poison or poisonous substance shall be used or exposed to kill or take any animal or bird protected by this Act.

No person shall have in his possession any of the said animals or birds, or parts thereof, no matter where procured, with the exception of the skin of animals that have not been killed during the close season, during the period in which the same is protected.

The eggs of any of the said birds shall not be taken, destroyed, or had in possession at any time, nor the nests disturbed.

No person either on his own behalf or as agent for others, shall purchase, barter or trade for any skin or pelt of any fur-bearing animal above mentioned which has been killed during close season.

The export of the said birds and animals out of the Province is prohibited—except only by special permit two live animals or birds for purposes of domestication.

A license fee of \$25 is required by all persons not domiciled in Manitoba to hunt and shoot in the Province, to be had of the Minister of Agriculture, Winnipeg, good for the year of issue. Permission from owner, agent or occupier of land or of enclosed ground is required. Trained or sporting dogs shall not be allowed to run at large unaccompanied. Offences against the Act shall be punished by summary conviction on information or complaint before a J.P. or Magistrate. A guest of a resident may obtain a permit to shoot free of charge for a period of three days.

ONTARIO.

Elk, moose, reindeer or cariboo, close season till 1st Nov., 1895.

Deer—15th Nov'r and 1st Nov'r following year, dogs may be killed on sight found running deer during close season. Limit, 2 deer any one season. Fawns must not be hunted.

Beaver, mink, muskrat, sable, marten, otter or fisher,—not to be hunted or killed till 1st Nov'r, 1897.

Grouse, pheasants, prairie fowl, partridge, woodcock, snipe, rail, plover,—15th Dec'r to 15th Sept'r following.

Quail—15th Dec'r to 15th Oct'r.

Wild Turkeys protected till October 15th, 1897.

Swan or Geese 1st May to 15th Sept.

Ducks of all kinds—15th Dec to 1st Sept. Limit, 300 any one season.

—Sale or barter of, snipe, quail, turkey, woodcock or partridge prohibited till 10th April, 1894, and the eggs of any such birds are not to be taken. No trapping, snares, lines, etc., allowed.

WACHORN'S GUIDE.

GAME LAWS—Continued.

NORTHWEST TERRITORY. (16th Sept'r 1893.)

(a) No Elk, Moose, Cariboo, Antelope, Deer or their fawn, Mountain Sheep or Goat, shall be hunted, taken or killed between the first February and the first September; provided always that no person shall be allowed to kill or take more than six head of the aforesaid animals in any one season, except for the purpose of food for himself or his family.

(b) No person shall fire at, hunt, take or kill, in any year, any Buffalo; any Grouse, Partridge, Pheasant or Prairie Chicken, between the first January and the first September; any kind of Wild Duck between the fifteenth May and the twenty-third August; any Plover, Shipe and Sandpiper between 1st January and 1st August.

No person shall at any time disturb, injure, gather or take the eggs of any species of wild fowl or birds mentioned in this Ordinance.

None of the contrivances for the taking or killing of the wild fowl, known as Swans, Geese or Ducks, which are described as swivel guns, batteries, sunken punts or night lights, shall be used at any time, nor shall any person use grain, seed or other description of food steeped in opium, alcohol or other narcotics, for the purpose of stupefying and capturing any species of wild fowl, except Geese.

(c) No person shall hunt, trap or kill in any year, any Mink Fisher or Marten between the fifteenth April and the first November; any Otter or Beaver between the fifteenth May and the first October; any Muskrat between the 15th May and 1st November.

No bird named in the foregoing Sections, except Geese, shall be taken or killed at any time by means of any rope, snare, spring, cage, net or trap, nor shall such be set for. And no engine shall be at any time for such purpose, placed, constructed, erected or set, either wholly or in part; and any person finding any rope, snare, spring, cage, net or trap, or engine so placed, constructed or set, may take possession of or destroy the same without such person thereby incurring any liabilities therefor.

The possession of any dead animals, or birds, or parts (except skins lawfully taken), is prohibited during Close Season. But any animal or bird lawfully taken at other times can be bought or sold.

Game guardians can seize birds or animals illegally in possession and bring offenders before a Justice of the Peace within 3 months of offense.

The export or carrying out of the N. W. T. of Grouse, Partridge, Pheasant, Prairie Chicken, Elk, Moose, Cariboo, Antelope, or their Fawn, is prohibited.

Permission can be granted to procure birds and eggs for scientific purposes during Close Season.

Person, in actual want may kill birds or animals for immediate necessities.

No person shall at any time offer for sale, barter or exchange, any Prairie Chicken that has been caught or killed by any person other than himself.

Non-residents of the N. W. T. require a license from the Government (fee \$5) to hunt or shoot. License expires fifteenth of May yearly.

License may be granted to a guest of any resident of the Territories free of charge for a term not exceeding five days.

FISH LAWS OF MANITOBA AND N. W. T.

A. MCQUERN, FISHERY INSP'R. WPG.; F. C. GILCHRIST, FT. QU'APP. Whitefish, tullibee, salmon or lake trout may not be caught, bought, sold or had in possession between Oct. 5 and Dec. 15; pickerel, pike, gold eyes, mullets, April 15 and May 15; sturgeon, May 15 and July 15; speckled trout, not between Sept. 15 and May 1; Maskanonge, 15th April and 15th May, under penalty not exceeding \$100.

Indians can fish during close seasons for own consumption only.

Net fishing of any kind is prohibited in public water except under leases or licenses. The use of explosive or poisonous substances is illegal. Catching or killing young of any fish is prohibited. Placing sawdust or other deleterious substances in the water is prohibited.

WACHORN'S GUIDE.

FIXED AND MOVABLE FESTIVALS, 1894.

New Year's Day } Circumcision. }Jan. 1 Epiphany.....Jan. 6 Septuagesima SundayJan. 21 Quinquagesima—Shrove Sunday Feb 4 Ash Wednesday..... Feb 7 First Sunday in Lent.....Feb 11 St David.....Mch 1 St Patrick.....Mch 17 Palm SundayMch 18 Good Friday.....Mch 23 Annunciation—Lady Day, Mch 25 Easter SundayMch 25 Low Sunday.....Apr 1 St George.....Apr 23 Ascension Day—Holy Thursday.....May 3	Rogation Sunday.....Apr 29 WhitsundayMay 13 Trinity SundayMay 20 Birth of Queen Victoria (1819).....May 24 Corpus Christi.....May 24 Accession of Queen Vic- toria—1837June 20 St. John Baptiste.....June 24 St. Peter & St. Paul.....June 29 Dominion Day.....July Michaelmas DaySept 29 All Saints.....Nov 1 Birth Prince Wales—1841..Nov 9 First Sunday in Advent. .Dec 2 St. Andrew.....Nov 30 St. ThomasDec 21 Christmas Day—Monday..Dec 25
---	---

CALENDAR, 1894.

	JULY.	AUGUST.	SEPTEMBER
Sun....	1 8 15 22 29	5 12 19 26	2 9 16 23 30
Mon...	2 9 16 23 30	3 13 20 27	3 10 17 24
Tues...	3 10 17 24 31	7 14 21 28	4 11 18 25
Wed...	4 11 18 25	1 8 15 22 29	5 12 19 26
Thurs..	5 12 19 26	2 9 16 23 30	6 13 20 27
Fri....	6 13 20 27	3 10 17 24 31	7 14 21 28
Sat....	7 14 21 28	4 11 18 25	1 8 15 22 29
	OCTOBER.	NOVEMBER.	DECEMBER.
Sun....	1 7 14 21 28	4 11 18 25	2 9 16 23 30
Mon...	1 8 21 22 29	5 12 19 26	3 10 17 24 31
Tues...	2 9 15 23 30	6 13 20 27	4 11 18 25
Wed...	3 10 16 24 31	7 14 21 28	5 12 19 26
Thurs..	4 11 17 25	1 8 15 22 29	6 13 20 27
Fr....	5 12 18 26	2 9 16 23 30	7 14 21 28
Sat....	6 13 19 27	3 10 17 24	1 8 15 22 29
	JANUARY.	FEBRUARY.	MARCH.
Sun....	6 13 20 27	3 10 17 24	3 10 17 24 31
Mon...	7 14 21 28	4 11 18 25	4 11 18 25
Tues...	1 8 15 22 29	5 12 19 26	5 12 19 26
Wed...	2 9 16 23 30	6 13 20 27	6 13 20 27
Thurs..	3 10 17 24 31	7 14 21 28	7 14 21 28
Fri....	4 11 18 25	1 8 15 22	1 8 15 22 29
Sat....	5 12 19 26	2 9 16 23	2 9 16 23 30
	APRIL.	MAY.	JUNE.
Sun....	7 14 21 28	5 12 19 26	3 9 16 23 30
Mon...	1 8 15 22 29	6 13 20 27	2 10 17 24
Tues...	2 9 16 23 30	7 14 21 28	4 11 18 25
Wed...	3 10 17 24 31	1 8 15 22 29	5 12 19 26
Thurs..	4 11 18 25	2 9 16 23 30	6 13 20 27
Fri....	5 12 19 26	3 10 17 24 31	7 14 21 28
Sat....	6 13 20 27	4 11 18 25	1 8 15 22 29

BANK HOLIDAYS

New Year's, Good Friday, Easter Monday, Queen's Birthday, Dominion Day, Labor Day, Thanksgiving Day, Christmas; also any day appointed by proclamation for a general fast or thanksgiving. 59

WACHORN'S GUIDE.

THURSDAY, 1st NOVEMBER, 1894.

Sun rises 7.19	(Standard Time)	Moon rises 12.11
Sun sets 17.05		Moon sets 19.04

FRIDAY, 2nd NOVEMBER.

Sun rises 7.20	(Standard Time)	Moon rises 13.01
Sun sets 17.03		Moon sets 20.02

SATURDAY, 3rd NOVEMBER.

Sun rises 7.22	(Standard Time)	Moon rises 13.39
Sun sets 17.02		Moon sets 21.08

WAGHORN'S GUIDE.

SUNDAY, 4th NOVEMBER, 1894.

Sun rises 7.24	(Standard Time)	Moon rises 11.07
Sun sets 17.00		Moon sets 22.18

24th Sunday after Trinity.

MONDAY, 5th NOVEMBER.

Sun rises 7.26	(Standard Time)	Moon rises 11.28
Sun sets 16.58		Moon sets 23.31

First Quarter 9.16.

TUESDAY, 6th NOVEMBER.

Sun rises 7.27	(Standard Time)	Moon rises 11.43
Sun sets 16.57		Moon sets -.-

WAGHORN'S GUIDE.

WEDNESDAY, 7th NOVEMBER, 1894.

Sun rises 7.29	(Standard Time.)	Moon rises 11.56
Sun sets 16.55		Moon sets 0.10

THURSDAY, 8th NOVEMBER.

Sun rises 7.30	(Standard Time)	Moon rises 15.08
Sun sets 16.54		Moon sets 1.52

FRIDAY, 9th NOVEMBER.

Sun rises 7.32	(Standard Time)	Moon rises 15.19
Sun sets 16.52		Moon sets 3.04

WAGHORN'S GUIDE.

SATURDAY, 10th NOVEMBER, 1894.

Sun rises 7.33	(Standard Time)	Moon rises 15.32
Sun sets 16.51		Moon sets 4.17

Transit of Mercury across Sun's disc.

SUNDAY, 11th NOVEMBER.

Sun rises 7.35	(Standard Time)	Moon rises 15.47
Sun sets 16.49		Moon sets 5.33

25th Sunday after Trinity.

MONDAY, 12th NOVEMBER.

Sun rises 7.37	(Standard Time)	Moon rises 16.07
Sun sets 16.47		Moon sets 6.55

WACHORN'S GUIDE.

TUESDAY, 13th NOVEMBER, 1894.

Sun rises 7.39
Sun sets 16.46

(Standard Time)

Moon rises 16.33
Moon sets 8.20

Full Moon 1.49.

WEDNESDAY, 14th NOVEMBER.

Sun rises 7.41
Sun sets 16.45

(Standard Time)

Moon rises 17.11
Moon sets 9.44

THURSDAY, 15th NOVEMBER.

Sun rises 7.42
Sun sets 16.44

(Standard Time.)

Moon rises 18.01
Moon sets 11 02

WAGHORN'S GUIDE.

FRIDAY, 16th NOVEMBER, 1894.

Sun rises 7.44	Standard Time.	Moon rises 19.15
Sun sets 16.42		Moon sets 12.08

SATURDAY, 17th NOVEMBER.

Sun rises 7.45	(Standard Time)	Moon rises 20.39
Sun sets 16.41		Moon sets 12.54

SUNDAY, 18th NOVEMBER.

Sun rises 7.47	(Standard Time)	Moon rises 22.07
Sun sets 16.40		Moon sets 13.25

26th Sunday after Trinity.

X ALLOWAY & CHAMPION, X

BANKERS AND BROKERS.

**Scrip,
Bonds,
Stocks**

BOUGHT AND SOLD.

If you have Bank of England Notes, Drafts on London, any Foreign Money to dispose of, write for our prices.

If you wish to pay for Government or C. N. W. Co. Lands, write to us for prices of Scrip or Shares.

If you have Sale, or Horse Notes to discount, call at one of our offices.

Winnipeg and Portage la Prairie.

G. W. GIRDLESTONE & SONS,

Fire and Marine Insurance

ESTABLISHED 1879.

First-Class Offices Capital Represented, over \$100,000,000.

Royal Insurance Co., England, capital and assets ... \$39,000,000

Guardian, of England, capital and assets 32,000,000

United Fire Insurance Co., capital and assets..... 7,150,000

North-West Fire Insurance Co., authorized capital 500,000

Insurance Company of North America, Philadelphia,

U.S., total assets.....\$700,000

Atlas Assurance Co., London, Eng., capital and assets.\$,000,000

Ocean and Marine Insurance.

OFFICE---375 & 377 MAIN STREET, WINNIPEG.

WINNIPEG'S BIG FURNITURE HOUSE.

HAVE YOU

Seen, or had a Photo sent you, of our special \$27 Bedroom outfit, comprising First Class Hardwood Bed, Bureau and Wash Stand, good Wire Spring, and 1 Mixed Mattress, 1 pair Feather Pillows, 1 Perforated Chair, 1 Perforated Rocker, 1 18x24 Table with Shelf, finished either 16 Century, Antique, or Walnut finish.

**J. FRANK GRUNDY,
FOR PIANOS AND ORGANS,
431 Main Street, Winnipeg.**

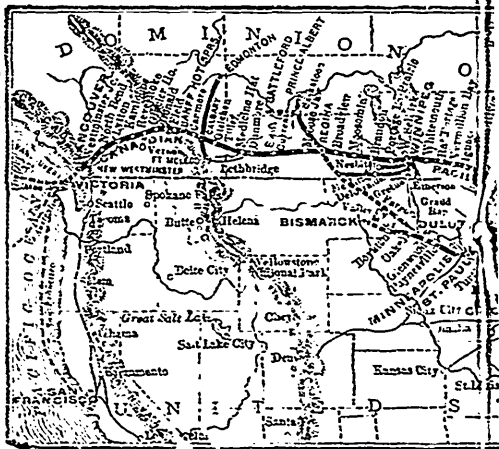

LONDON & CANADIAN LOAN AND

MONEY

On Improved Property at Lowest Current Rates.
A number of very choice Farms for Sale in the best of the West.
Correspondence promptly answered.

GEO. J. MA

CALL ON OR WRITE US | CATALOG FREE

GOOD FURNITURE AT VERY CLOSE PRICES.

SCOTT FURNITURE CO.

THE BIG FURNITURE HOUSE 276 Main St.

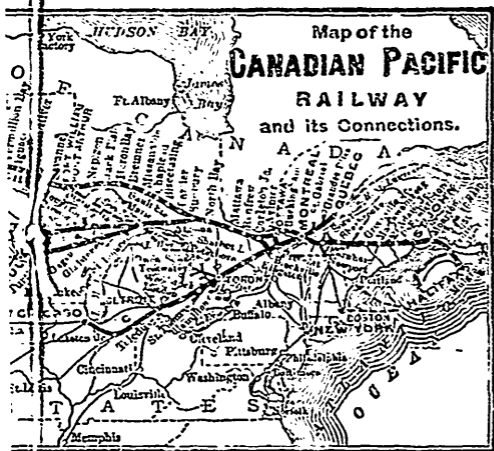

WRITE FOR OUR CATALOGUE.
Sheet Music and Musical Instruments,
J. FRANK GRENBY, 431 Main St., Winnipeg
 AGENT FOR GERHARD HINTZMAN PIANOS.

AGENCY COMPANY, LIMITED.

TO LEND

Rate of Interest. Expenses Moderate.
 districts in Manitoba. Prices low and terms easy.

MAULSON, Local Manager,
 195 Lombard Street. Winnipeg.

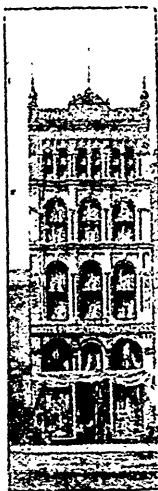

RYAN'S

— THE —
LARGEST
— AND —
FINEST



Retail Shoe House

IN CANADA.

**LARGE STOCK,
FINEST GOODS
AT LOWEST PRICES.**

Goods sent C.O.D. to all parts of
the Country.

GEO. RYAN,

- 492 MAIN STREET, WINNIPEG

Sun Life Assurance Company

OF CANADA.

Capital and Assets	\$ 4,500,000 00
Assurances Current	30,000,000 00
Annual Income	1,400,000 00

A STRONG HOME INSTITUTION.

Unconditional Policies every Advantage
of Life Assurance.

E. S. BAKER,
CASHIER.

THOS. GILROY,
MANAGER, Man. & N.W.T.

OFFICE—228 PORTAGE AVENUE,
(OVER THE MOLSON'S BANK),
WINNIPEG.

WACHORN'S GUIDE.

MONDAY, 19th NOVEMBER, 1894.

Sun rises 7.49	(Standard Time)	Moon rises 23.22
Sun sets 16.39		Moon sets 13.17

Moon in Last Quarter, 20.05.

TUESDAY, 20th NOVEMBER.

Sun rises 7.50	(Standard Time)	Moon rises —.—
Sun sets 16.38		Moon sets 14.03

WEDNESDAY, 21st NOVEMBER.

Sun rises 7.52	(Standard Time)	Moon rises 0.53
Sun sets 16.37		Moon sets 14.19

WACHORN'S GUIDE.

THURSDAY, 22nd NOVEMBER, 1894.

Sun rises 7.54	(Standard Time)	Moon rises 2.15
Sun sets 16.36		Moon sets 14.30

FRIDAY, 23rd NOVEMBER.

Sun rises 7.56	(Standard Time)	Moon rises 3.34
Sun sets 16.35		Moon sets 14.42

SATURDAY, 24th NOVEMBER.

Sun rises 7.57	(Standard Time)	Moon rises 4.53
Sun sets 16.34		Moon sets 14.59

WACHORN'S GUIDE.

SUNDAY, 25th NOVEMBER, 1894.

Sun rises 7.58
Sun sets 16.33

(Standard Time)

Moon rises 6.11
Moon sets 15.17

27th Sunday after Trinity.

MONDAY, 26th NOVEMBER.

Sun rises 7.59
Sun sets 16.32

(Standard Time)

Moon rises 7.31
Moon sets 15.41

TUESDAY, 27th NOVEMBER.

Sun rises 8.00
Sun sets 16.31

(Standard Time)

Moon rises 8.48
Moon sets 16.13

New Moon, 2.54.

WAGHORN'S GUIDE.

WEDNESDAY, 28th NOVEMBER, 1894.

Sun rises 8.02	(Standard Time)	Moon rises 9.57
Sun sets 16.30		Moon sets 16.55

THURSDAY, 29th NOVEMBER

Sun rises 8.01	(Standard Time)	Moon rises 10.52
Sun sets 16.30		Moon sets 17.50

FRIDAY, 30th NOVEMBER.

Sun rises 8.06	(Standard Time)	Moon rises 11.36
Sun sets 16.29		Moon sets 18.55

St. Andrew.

WACHORN'S GUIDE.

WEATHER REPORT.

Showing Temperature this time last year, as recorded by St. John's College Observatory,
Winnipeg.

NOVEMBER, 1893.

Days.	Max.	Min.	STATE OF WEATHER.
1	32.5.....	11.0.....	Snowing all day.
2	24.5.....	7.9.....	Slight fall of snow, cloudy, wind in N.W.
3	25.5.....	-11.3.....	Foggy and cloudy.
4	37.6.....	15.5.....	Very little wind, few clouds.
5	38.2.....	11.3.....	River frozen over.
6	44.9.....	23.0.....	Little wind but somewhat cloudy in early part of day.
7	37.5.....	32.0.....	Cloudy with traces of rain.
8	36.5.....	31.5.....	Foggy and cloudy.
9	49.9.....	29.8.....	Cloudy with wind rising.
10	41.0.....	30.8.....	Cloudy with some rain.
11	36.5.....	19.8.....	Windy with snow.
12	37.0.....	19.0.....	Light wind.
13	34.0.....	18.1.....	High wind and snow.
14	22.0.....	9.5.....	High wind, snow and cloudy.
15	22.0.....	6.5.....	Cloudy in forenoon but clear- ing up in afternoon.
16	20.4.....	2.5.....	High wind, snow and blizzard.
17	14.5.....	5.2.....	Windy and cloudy.
18	12.2.....	-2.9.....	Snowing a little and cloudy.
19	24.5.....	-9.6.....	Southerly wind.
20	30.0.....	-10.0.....	Cloudy, N. to N.E. winds.
21	24.0.....	16.8.....	Fair wind and cloudy.
22	18.0.....	-1.1.....	Traces of snow, fair wind.
23	-3.0.....	-14.8.....	N.W. winds, but fair sunshine.
24	4.0.....	-19.8.....	Few clouds and little wind.
25	14.6.....	-6.9.....	Cloudy, a good fall of snow.
26	25.5.....	13.0.....	Little wind.
27	17.2.....	-10.3.....	Some snow with very little wind.
28	1.5.....	-15.8.....	Some snow in early morning turning to a cloudless day.
29	-6.0.....	-30.3.....	Westerly winds, plenty of sunshine.
30	-10.0.....	-29.7.....	Fine sunny day, clear and cold.

R. D. RICHARDSON & CO.,

(Successors to R. D. Richardson.)

MANUFACTURING STATIONERS,
PRINTERS, BINDERS,

375 Main Street, Winnipeg.

WAGHORN'S GUIDE.

WINNIPEG POST OFFICE.

MAILS CLOSE.
TRAIN LEAVES.
MONDAY—

7.30 Carman, Glenboro, Souris, Estevan	8 20
7.30 Morden, Manitou, Deloraine and Napinka	8 00
12.45 Morris, Gretna, United States and Western Ontario.	13 20
16.30 C. P. R. West to Vancouver	17 10
16.30 Prince Albert	17 10
10.45 Morris & Brandon Branch, Miami, Wawanesa, &c.	11 30
10.45 N. P. R., Emerson Line	11 30
11.40 Toronto, Montreal and East.....	12 20

TUESDAY—

9.15 Portage la Prairie, Neepawa, Minnedosa, Birtle, &c.	9 55
7.30 Morden, Manitou.....	8 30
12.15 English Mail, via New York.	13 20
12.45 Gretna, United States, and Western Ontario.	13 20
16.30 West, C. P. R. Main Line.	17 10
16.30 Edmonton.	17 10
10.45 N. P. R., Emerson.	11 30
12.15 Stonewall.	12 45
11.40 Toronto, Montreal and East.	12 20

WEDNESDAY—

7.30 Morden, Manitou, Deloraine and Napinka	8 00
7.30 Carman, Glenboro, Souris, Melita	8 20
12.45 Morris & Gretna, United States and Western Ontario	13 20
16.30 C. P. R. Main Line to Vancouver.	17 10
10.45 Morris and Brandon Branch, Miami, &c.	11 30
10.45 N. P. Emerson .	11 30
11.40 Toronto, Montreal and East.	12 20

THURSDAY—

9.15 Portage la Prairie, Neepawa, Minnedosa.	9 55
7.30 Morden, Manitou	8 30
12.45 Gretna, United States, and Western Ontario.	13 20
19.20 English Mail, via Quebec, and Parcel Post.....	12 20
16.30 West, C. P. R. Main Line to Vancouver.	17 10
10.45 N. P. R., Emerson.	11 30
12.15 Stonewall	12 45
11.40 East, Toronto, Montreal, &c.	12 20

FRIDAY—

7.30 Morden, Manitou, Deloraine, Napinka.	8 00
7.30 Carman, Glenboro, Souris, Melita	8 20
12.45 Morris, Gretna, United States, and Western Ontario.	13 20
16.30 West, C. P. R. Main Line to Vancouver	17 10
13.30 Prince Albert.	17 10
10.45 Morris and Brandon Branch, Miami, &c.	11 30
10.45 N. P. R., Emerson.	11 30
No East mail.	

SATURDAY—

9.15 Portage la Prairie, Neepawa, Minnedosa, Birtle.	9 55
7.30 Morden, Manitou.	8 30
12.15 English Mail, via New York.	13 20
12.45 Gretna, United States, and Western Ontario.	10 15
16.30 West, C. P. R. Main Line to Vancouver.	17 10
16.30 Edmonton.	17 10
10.45 N. P. R., Emerson.	11 30
12.15 Stonewall.	12 45
11.40 East, Toronto, Montreal, &c.	12 20

SUNDAY—

12.45 Gretna, and United States.	13 20
16.30 C. P. R. West to Vancouver.	17 10
11.30 C. P. R. East, Toronto, Montreal, &c.	12 20

WAGHORN'S GUIDE.

WINNIPEG POST OFFICE.

Office hours 8 to 19. Doors open for box holders daily 7 to 21 o'clock. Hours for Money Orders, 10 to 16. W. HARGRAVE, P.M.

W. W. McLEOD, P.O. Inspector.—Hours 10 to 5.

ARRIVAL AND DEPARTURE OF MAILS.

NOTE—For all points off line of railway, not mentioned below, refer to list of Post Offices. The key number there given opposite each post office refers to the mail stage service as given in "Stage Routes"

CLOSE—DAYS	MAILS.	DUE—DAY.
	RAILWAY ROUTES.	
	South—C. P. Railway—	
Daily ... 12.45	Morris, Gretna, Windsor, London, and places in Western Ontario, and Western and Southern States	Daily..... 13.30
Daily ex Sun, at 10.45	South—Nor. Pacific Ry— St. Norbert, St. Agathe, St. Jean Baptiste, Lete- liere and Emerson	Daily, exc. Sun, at 15.20.
Daily except Frid. } 11.40	East—C. P. R'y, Birds Hill, East Selkirk, Rat Portg, Keewatin, &c., Port Ar- thur, Fort William, &c. Montreal, Ottawa, Toront, Ontario, Que, N. Y. City, Maritime Provinces, &c. & New England States. West Selkirk.....	Daily, except Tues. } 16.30
Thursday. 10.30	British— Via Quebec, parcel post...	About Monday. Wednes&Thurs
" " 11.15	Via Quebec, letters	
Tuesday .. 12.00	Via New York, letters only	
Saturday .. 12.00	Via New York.....	
Daily 10.30	West—C. P. R. Main Line	Daily..... 11.45
Mon, Wed, Fri 10.15	West—Nor. Pacific Ry— Morris & Brandon Branch, Baldar, Belmont, Green- way, Miami, Roland, Som- erset, Wawanesa	Tue, Thur, Sat, 15.20
Mon, Fri.. 16.30	Northwest—Prince Albrt, Saskatoon, Stobart, Bat- tleford, &c.	Tues, Fri.. 11.45
Tues, Sat.. 16.30	Edmonton, etc.	Thur, Sun.. 11.45
Tuesd, Thurs & Sat... 9.15	M.&N W. Ry—Por. la Pra., Glastone, Minnedosa ...	Monday, Wed&Fri, 22.00
Tues, Sat, 9.15	Birtle, Binscarth.....	Mon, Wed. 22.00
Saturday. 9.15	Saltcoats, Yerkton.....	Monday... 22.00

WAGHORN'S GUIDE.

WINNIPEG POST OFFICE—CONTINUED.

CLOSE.	North—	DUE.
Tu, Th, Sat. 12.15	Stonewall, Stony Mount'n.	Tu, Th, Sat. 18.15
Mo. W. Fr. 7.15	Wpg & Glenboro R'y— Carman, Souris, Hartney, Menteith, Melita.	Tu, Th, Sat. 12.30
Tu, Th, Sa. 7.30	Wpg & Napinka R'y— Plum Coulee, Morden, } Thornhill, Manitou.... }	Mo, We, Fr 19.30
Mo, W, Fri. 7.15	Winnipeg and Napinka.....	Tu, Th, Sat 12.15

MAILS FOR

Australia leave Sa	Francisco 15th, and Vancouver 10th inst.	
Honolulu "	" 6th, 15th & 24th	" 10th
China and Japan	" 6th, 15th & 24th	" 12th

BY STAGE.

Tues, Thrs & Satur...	Lower Fort Garry, Seikirk, } St. Andrews & St. Andws N }	Mon, Wed and Friday ...
Tues & Fri..	St. Jas, St Chas, Headingly, } St Fran Xavier, Pigeon Lk }	Tue & Fri..
Tues & Fri.	St. Vital	Tues & Fri.
Tues & Fri.	Ritchot, Dubuc, Niverville, } Otterburne, Joly, St. Malo. }	Wed, Sat, .
Tues & Fri.	Wpg & St Anne des Chenes } including Prairie Grove } and Loretto..... }	Mon & Thr.
Tue & Fri ..	Dundee, Plympton, Dugald, } Millbrook, Richland & } Suthwyn..... }	Wed & Sat..
Tue & Fri...	Montavista, Springfield, Oak } Bank and Cook's Creek }	Tue & Fri..
Daily, ex Sun } 9.00 & 16.30 }	St. Boniface.....	Daily, exc. Sun, 9.00 & 16.30

*No registration by this mail.

Letters for Registration must be posted 15 minutes previous to the time of closing the above mails.

Street Letter Boxes collections at 5.10, 9.30 and 14.30 (except a few outlying boxes which have but two collections).

CITY DELIVERY.

Three deliveries of mail matter daily (except Sunday), at 8.30 & 14.00 to all parts of the City, and at 16.30 o'clock Main St. only.

LADIES!

We are making tailor (cut and made) jackets from reliable imported materials. Fit and workmanship second to none, at prices less than you pay for common ready made. We carry a large assortment of the best the Eastern markets import. Jackets from \$20.00 up. Costumes \$20.00.

First class tailors wanted.

M. B. LEE & CO.,

LADIES TAILOR.

MANITOBA HOTEL.

WACHORN'S GUIDE.

CANADIAN POSTAGE RATES.

SEALED LETTERS.

Canada, Newfound'd & United States, 3c per 1 oz or fraction thereof.
Great Britain and Foreign Countries 5c per $\frac{1}{2}$ oz. " " "
City or Drop Letters..... 2c per 1 oz. " " "
For St. Boniface..... 1c. per oz. " " "

Registration—Fee 5 cents on letters and mail matter to all parts.
Articles for registration must be handed in to post office and a receipt obtained.

POST CARDS.

For Canada and the United States, 1c. each; for Gt Britain, New Foundland and all Postal Union countries, 2c each. Reply Cards (Canada only), 2c each. Nothing must be attached to a post card, nor cut or defaced.

NEWSPAPERS AND PERIODICALS.

Canada and United States, 1c for 4 ounces; Single papers less than 1 oz. $\frac{1}{2}$ c. Gt Britain and Postal Union Countries, 1c. per 2 ozs. Papers must not be sealed against inspection, must not contain enclosure, must bear no writing other than name and address. Newspapers and Periodicals to regular subscribers in Canada, Newfoundland and United States can be mailed free from office of publication, as second class matter.

BOOKS, PAMPHLETS, CIRCULARS, ETC.

Canada 1c per 4 ozs; limits, weight 5 lbs., size 2 ft x 1 ft x 1 ft. (Printer's proofs, maps, prints, drawings, engravings, lithographs, photos, music and printed forms to Canada & U.S., 1c per 2 ozs. United States, Newfoundland, Gt Britain and European Countries, 1 cent per 2 ozs.; limit of weight 5 pounds, size 2 ft x 1 ft x 1 ft. Seeds, Cuttings, Bulbs, &c., to Canada only, 1c per 4 ozs., weight 5 pounds, size 2 ft x 1 ft x 1 ft. To United States, 1c per 1 oz., must be open to inspection and liable to Customs; limit weight 5 lbs., size 2 ft x 1 ft x 1 ft. Commercial papers and legal documents may be sent to Utd States, Great Britain and Europe at 5c for the first 10 ozs. and 1c for additional 2 ozs. Deeds and Insurance Policies, 1c per 2 ozs.

PATTERNS AND SAMPLES.

Both side trade Patterns and Samples of Merchandise in Canada, 1 cent per 4 ozs.; limit of weight, 24 ozs. Gt Britain, weight 5 lbs., size 2 ft x 1 ft x 1 ft. Other Countries, limited to 8 ozs. and size 3 in. x 1 in. x 2 in., postage 2c per 1 oz and 1c each 2 oz additional. Not open to private individuals, or in execution of an order.

PARCELS.

No correspondence to be enclosed. Size limit, 2 ft x 1 ft x 1 ft. Canada—6 cents per 4 ozs.; limit of weight 5 lbs. Registration 5c. Newfoundland, 15c pr lb.; Jamaica, Barbados, 20c pr lb. Limit 7 lbs. Great Britain, 20c for first lb, 16c each add'l lb. Limit 11 lbs. Japan, 25c per lb or fraction. Limit 7 lbs. United States, 1c per oz. Weight limit 5 lbs. (Must be open to inspection and liable to Customs.)

A Customs Declaration of contents and value must be filed at post office.

Parcel rates for other countries, apply at post office.

FOREIGN POSTAGE TABLES.

Rates and regulations will be found embodied in foregoing tables of Canadian Postage rates.

WACHORN'S GUIDE.

COMMISSION ON MONEY ORDERS.

On Orders in the Dominion of Canada:

If not exceeding \$1.....	2c.
Over \$1, not exceeding \$10.....	5c.
Over 10, " " 20.....	10c.
Over 20, " " 40.....	20c.
Over 40, " " 60.....	30c.
Over 60, " " 80.....	40c.
Over 80, " " 100.....	50c.

Limit of single order \$100, but as many of \$100 each may be given as remitter requires.

Money Orders on Great Britain, United States, and Foreign Countries at undermentioned rates of commission:

If not exceeding \$10.....	10c.
Over \$10, not exceeding \$20.....	20c.
Over 20, " " 30.....	30c.
Over 30, " " 40.....	40c.
Over 40, " " 50.....	50c.

MONEY ORDERS EXCHANGE.

Amount in currency (exclusive of commission) to be paid or received for Money Orders drawn in or on Canada in or on the United Kingdom and Newfoundland:

5s sterl., equivalent to.. \$1.22	£1 sterl., equivalent to.. \$19.48	
10s " " .. 2.41	5 " " .. 9.74	21.35
15s " " .. 3.65	6 " " .. 11.69	29.22
£1 " " .. 4.87	7 " " .. 13.63	37.10
2 " " .. 9.74	8 " " .. 15.58	44.97
3 " " .. 14.61	9 " " .. 17.53	52.85
	10 " " .. 19.48	60.72

FELL OUT.

The **CREDIT BUSINESS** and **BIG PRICES**
HAVE FALLEN OUT AT

“ THE MODEL.”

From this date we will do business for Cash and
Cash Only, but look at the

RATES:

White Shirts, plain	12½c.
Fancy, or with Collars attached	15c.
Collars and Cuffs	at 3 cents a piece.

Family Washing at the cheapest rates in the city.

Write us or TELEPHONE 448.

THE MODEL LAUNDRY,

136 BANNATYNE E.

WACHORN'S GUIDE.

POST OFFICES IN MANITOBA AND NORTH-WEST.

Giving Section, Township and Range, by which its location may be found by reference to the Map of Manitoba published with this Guide.

HOW TO GET THERE:—The number given opposite each office refers to the mail service connection as given in list of stages.

Key No. to Stage Route.	Post Office.	Section, Twmp, Range.	Prov.	Key No. to Stage Route.	Post Office.	Section, Twmp, Range.	Prov.
159.....	Aaskana.....	32 46 26 w2 Sa		132.....	Beaver Rapids	14 16 29 M	
154.....	Abernethy	22 20 11 w2 As		47.....	Belcourt, lot	126 12 4w "	
107.....	Abigail.....	24 4 21 M		124a.....	Belsco.....	15 6 26 M	
153a.....	Adair.....	16 16 9 w2 As		124.....	Belleview.....	30 7 25 M	
176.....	Agricola.....	34 53 22 w4 Al		46.....	Belmont.....	20 5 15 M	
91.....	Akenside.....	25 12 18 M		145.....	Benbecula	23 14 1 w2 As	
146 231..	Alameda.....	20 3 2 w2 As		109.....	Beresford.....	12 9 21 M	
44.....	Alcester.....	4 5 19 M		103.....	Bertha.....	4 7 18 M	
157a.....	Aldina.....	tp 46 7 w3 Sa		125 211.	Beulah.....	4 15 26 M	
94.....	§ Alexander.....	17 10 21 M		111a.....	Beverley.....	30 4 8 St	
35a.....	Almasippl.....	34 6 6 M		111.....	Bienfait.....	19 2 6 w2 As	
161.....	Alvena.....	10 41 2 w3 Sa		13.....	Big Fork, r	1 45 5 29e On	
	Alsimont.....	21 5 8 M			Bird's Hill, r	1 95 11 21eM	
213.....	Angus Ridge	4 45 23 w4 Al		139 134 216.	Bluscarth.....	15 19 28 "	
116.....	Antler.....	33 2 30 As		132 133 211	§Birtle.....	6 17 26 "	
147.....	Arcola.....	14 8 4 w2 As		154a.....	Blackwood	3 19 11 w2 As	
	§Arden Stn.....	13 15 14 M		72.....	Blake.....	16 15 12 M	
14.....	Argyle.....	14 14 1 M		4.....	Blythfield.....	36 8 1 M	
95.....	Arizona.....	9 10 12 M		172a.....	Boharin.....	20 17 27 w2 As	
215.....	Armstrong's Lake	12 25 3 w2 As		42 43 44	107. §Boissevain	24 3 20 M	
25.....	Arnaud.....	31 3 3e M		58.....	Bonnie Doon.....	6 14 3 "	
12.....	Arnes.....	15 21 4e M		146a.....	Boscurvis.....	14 1 2 w2 As	
(RedJac-	Arrochar.....	22 14 32 As		163.....	Boucher.....	10 45 27 w2 Sa	
ket Stn)	Arrow River.....	25 13 26 M			Bowden.....	14 34 1 w5 Al	
126.....	Arrowton.....	36 14 25 M		119 122..	Bradwardine.....	12 12 23 M	
138 142..	Asessippl.....	3 23 23 "		159.....	Brancepeth.....	20 46 23 w2 Sa	
60.....	Atwell.....	26 13 2 "		92 135 101	§Brandon.....	23 10 19 M	
6.....	Aubigny.....	r 1 46 7 2e "			Brandon Hills	20 9 13 "	
	§Austin.....	29 11 11 "		216.....	Bredenburg	4 23 1 w2 As	
90.....	Awemo.....	32 8 16 "		167.....	Bresaylor.....	20 46 19 w3 Sa	
Stn.....	Bagot.....	33 11 9 M			Brice.....	6 21 28 w4 Al	
3a.....	Bale St Paul, lot	206, tp 12 33M			Bridge Creek	10 15 16 M	
154.....	Balcarres.....	15 21 11 w2 As		119 119a.	Brierwood.....	22 11 23 "	
68.....	Baldur.....	13 5 14 M		190.....	§Brookview.....	25 16 5 w2 As	
165 165a.	§Balgonie.....	3 18 17 w2 As		9a.....	Brokenhead.....	32 14 8e M	
162.....	Balfour.....	28 41 14w 2 Sa		89.....	Brookdale.....	22 12 16 "	
14 15.....	Balmoral.....	7 15 2e "		148.....	Brookside.....	32 13 1 w2 As	
10.....	Balsam Bay.....	16 17 7e "		113.....	Broomhill.....	18 5 27 M	
	§Banff.....	12 26 12 w5 Al		65a.....	Bru.....	16 6 13 "	
Stn.....	Barnsley.....	30 7 4 M		48.....	Bruxelles.....	32 6 11 M	
222.....	Barclay.....	Ont		110.....	Butterfield.....	4 2 23 "	
13.....	Bardal.....	22 8 29 M		125.....	Burnbank.....	7 13 27 "	
33a.....	Barwick, lot	47 5 27e Ont			Burnside.....	16 12 8 "	
162 167. §	Battleford	31 43 16 w3 Sa			Burnside Stn.....	35 11 8 "	
158a 161.	Batoche.....	17 43 1 w3 Sa		36.....	Calf Mountain.....	33 2 7 "	
35b.....	Beaconsfield.....	30 6 9 M		177 232..	§Calgary.....	15 24 1 w5 Al	
191.....	Bears Hill.....	27 45 24 w4 Al		66.....	Camille.....	23 8 11 M	
9a.....	Beausejour.....	36 12 7e M		35 35a.....	Campbellville.....	17 6 5 "	
37.....	Beayer Crk.....	24 12 10 "			§Canmore.....	33 24 10 w5 Al	
250.....	Beaver Hills.....	23 54 21w4 Al		146§	Caunington Manor	14 9 1 w2 As	
176a.....	Beaver Lake.....	28 52 17w4 Al		88 89.....	§Carberry.....	30 10 14 M	
				120.....	Carlingville.....	26 13 25 "	
				184 210 210	Cardston.....	9 3 25 w4 Al	
					§Carleton Place.....	31 2 31 As	
				143 147..	Carlyle.....	26 7 3 w2 As	
				33a 35.....	§Carman.....	25 6 4 M	

§ Money Order Office. † Telegraph Office. r.l., river lot.
M, Manitoba. As, Assiniboia. Al, Alberta. Sas, Saskatchewan. Ont, Ontario.

WACHORN'S GUIDE.

POST OFFICES IN MANITOBA AND NORTH WEST, Continued.

Key No. to Stage Route.	Post Office.	Section. Twmp. Range.	Prov.	Key No. to Stage Route.	Post Office.	Section. Twmp. Range.	Prov.
221	Carlowrie	34 3 4c	M		Dubuc	see St. Adolphe	
157a	Carlton	15 45 4 w3	Sa	158a	159a	Duck Lake. 33 43 2w3Sa	
194	Carnduff	2 3 33	As	2	Dugald	34 10 5e	M
	Caron	25 17 29 w2	As	213	Duhamel	10 46 21 w4	A1
	Carroll	24 7 20	M	72	Dunallen	34 4 20	M
	Caresdale	22 19 22 w2	As	11	Dunara	25 15	Se "
	Cartwright	6 2 14	M	2	Dundee	9 11 6e	M
141	Castleberry	23 24 29	M	180	Dunbow	26 21 23 w4	A1
	Chater	27 10 18	"	239	Dunleath	1 25 2 w2	As
153	Chickney	16 20 10 w2	As	173	Dunmore	2 12 5 w4	As
23	Chortitz	10 7 5e	M		East Selkirk	lot 73 13 5e	M
120 211	Chunah	14 14 24	"	149	Earlswood	30 13 33	As
151d 216	Churchbridge	17 22 32	As	152	Ebenezer	22 27 4 w2	As
31	Clanwilliam	30 16 17	M		Ebor	24 10 29 w	M
11	Clandeboye	1 15 4e	"	76 75	Eden	nw27 16 15	M
	Claudeboye Bay	See St. Mark's		165	Edenwold	1 19 17 w2	As
137	Clare	18 5 4 w2	As	156	Edgeley Farm	15 19 15 w2	As
58a, b, c	Clarkleigh	36 18 5	M	174 176	Edmonton	32 52 24 w4	A1
1a	Clear Springs	19 7 6e	"		Edmonton South	29 52 24 w4	A1
	Clearwater	20 2 12	"	177a	Edna	84 55 19 w4	A1
176	Clover Bar	19 53 23 w4	A1	218	Edwell	34 36 26 w4	A1
151d	Clumber	16 22 1 w2	As	125 128-29	Elkhorn	3 12 23	M
Stn	Cochrane	2 26 4 w5	A1	153	Ellisboro	17 18 9 w2	As
111	Coalfields	31 1 6 w2	As	116	Elmore	22 1 31	As
7	Cook's Creek	1 12 5e	M	Stn	Elm Creek	19 8 4	M
5Sc	Cold Springs	16 20 5w	"	62a	Elm River	nw34 10 5	M
210	Colles	20 2 24 w4	A1	124b	Elm Valley	26 8 23	M
164	Colleston	20 48 24 w2	Sa	91	Elton	21 11 18	M
151a	Cote	28 30 32w	As	80	Elphinstone	3 18 21	M
226	Coteau	6 8 5 w2	As	111a	Elva	24 3 28	M
185	Cotham	6 19 4 w2	As	108	Emerald Hill	13 3 24	M
105	Coulter	7 6 1 27	M	24 27	Emerson	11 4 1 2e	M
Stn	Coutts	4 1 15 w4	A1	13	Eino River	lot 44 5 28e	Ont
161	Coxby	12 43 23 w2	Sa	18 22s	Erinview	30 16 1	M
169 170	Craven	21 20 21 w2	As	151	Esterhaz	12 19 2 w2	As
151b	Crescent Lk	13 23 3 w2	As		Estevan	27 2 8 w 2	As
91	Creelford	10 13 17	M	112	Fairfax	24 6 21	M
187	Cree Hill	16 56 23w3	A1	41a	Fairhall	14 4 17	"
123A	Crewc	28 17 28	M	195	Fairlight	23 11 31	As
9A	Cromwell	6 14	Se "	149	Fairmede	10 13 1 w2	As
	Crystal City	21 2 12	"	Stn	Fannystelle	15 9 3	M
	Cumberland House	15 7 3 w2	Sa	8a	Fannyton	lot 69 11 4	M
65 65a	Cypress River	7 7 12	M	181	Ferndale	20 16 30	As
146	Dalesboro	50 5 2 w2	As	117	Findlay	13 7 25	M
122a	Daly	10 10 28	M		Fishburn	28 5 28 w4	A1
69	Danvers	20 18 18	M	220	Fisher Bay	t30 r1e	M
165a	Davin	16 16 16 w2	As	229	Fishing Lake	6 33 11 w2	As
180	Davisburg	32 21 23 w4	A1	53	Flee Island	26 13 6w	M
137	DeClare	4 15 28	M		Fleming	3 13 30	As
	Deleau	20 7 23	M	72	Florenta	12 16 13	M
103	DeLoraine	3 3 23	"	130a	Forest F'm	18 17 1 w2	As
119	Dempsey	6 8 22	M	135	Forest Stn	38 11 19	M
147	Dennington	14 7 2 w2	As	10	Ft Alexander	t19 9e	M
43	Desford	19 2 19	M	164	Fort a la Corne	t43 r20 w2	Sa
221	Dewdney	28 20 29 w4	A1	132 133A	Fort Ellice	33 16 28	M
Str	DeWinton	36 21 1 w5	A1	13	Ft. Francis	13 4 29c	Ont
35-37	Dominion City	20 2	Se M	183	Ft. Kipp	33 9 23 w4	A1
	Donald Station	B.C.		176a B	177a	5 t f r Saskatchewan	
180	Dongola	84 18 52	As	230	lot 11 54 22 w4	A1	
4a	Donore	10 3 1e	M	151a	Fort Pelly	19 32 32	As
91	Douglas Stn	2 11 17	M	15	Foxton	15 16 2e	M
214	Drazenconhor	35 12 8	M		Fox Warren	4 13 27	M
236	Dry River	SW 10 4 12	M		Franklin	6 45 16	M

WAGHORN'S GUIDE.

POST OFFICES IN MANITOBA AND NORTHWEST, Continued.

No. Key o Stage Route.	Post Office.	Section, Twnp, Range.	Prov.	Key No. to Stage Route.	Post Office.	Section, Twnp, Range.	Prov.
76.....	§Gartimore	32 24 19	M	12.....	Hnausa	21 22 4e	M
12.....	Geysir	23 22 3e	"	77.....	Huns Valley	19 16 16	"
12.....	Gilmil	16 19 4e	"	12.....	Husavick	21 18 4e	"
79a....	Gilbert Plains	29 24 22w	M	193.....	§Hyde	21 19 7 w2	As
1a.....	Giroux	15 7 7e	"	12 212 220	Iceclandic Riv.	21 23 4e	M
72 78 71	§Gladstone	30 14 11	"		Ignace	Ont
181.....	Gladye	14 20 23 w4	Al	21a....	Ile des Chenes	lot1 8 4e	M
186.....	Gleichen	13 23 22 w4	Al	64.....	Indianford	12 9 9	M
146....	Glen Adelaide	14 10 1 w2	As	154 144238	Indian H'd	24 18 13w2	As
	Glenboro	10 7 14	M	62a....	Ingleside	27 10 4	M
28.....	Glencross	9 2 5	M	187 189 223	Innisfall	20 35 28 w4	Al
75.....	Glenholm	17 16 14	"	212....	Isafold	14 24 4e	M
99a....	Glendale	33 13 16	"	18.....	Isherwood	29 6 36e	O
41a 56a..	Gleddinning	12 4 16w	"	22 23....	§Joly	33 5 4e	M
144.....	GlenEwen	16 3 1 w2	As	173.....	Josephsburg	6 10 2 w4	As
164.....	Glen Mary	2 48 21 w2	Sa	177.....	Jumping Pound	80 21 4 w5	Al
5a.....	Glenlea	lot 11 7 3e	N	45.....	Kalida	14 2 8	M
53.....	Glenora	28 3 13	M	151a....	Kamsack	14 29 32	As
76.....	GlenSmith	18 19 14	M		Kaministiquia	Ont
71.....	GoldenStream	35 13 11	M	150b 151	Kaposvar	4 19 1 2	As
	Gouor. r	1 163 St	And M	154.....	Katepwe	24 19 12 w2	As
159a ..	Grandin	11 45 28 w2	Sa	Stn ..	§Keewatin	20 9 22e	Ont
117-117a.	GrandClairiere	30 6 24	M		Kellog Stn	20 17 24	M
22.....	GrandePointe	19 9 4e	M	Stn.....	Kemnuy	16 10 20	"
65.....	Grange	18 6 12	M	154a....	Kenlis	34 19 11 w2	As
56.....	Greenway	2 5 13	M	170a....	Kennell	20 21 19 w2	As
188.....	Greenlaw	13 38 28w 4	Al	227.....	Kerfoot	34 11 14	M
24.....	Green Ridge	28 2 4e	M	8.....*	Kildonan	lot 25 Par. Kild.	M
15.....	Greenwood	23 15 2e	"	41a 52....	§Killarney	2 3 17	M
193.....	§Greunfell	8 17 7 w2	As	151b....	Kinbrae	20 21 1 w2	As
20.....	§Gretna	5 1 1	M	38a....	Kingsley	24 4 10	M
180.....	Grierson	20 21 29 w4	Al	159.....	Kinistino	20 45 21 w2	Sa
119.....	§Griswold	25 9 23	M	70.....	Kinosota	13 22 11	M
68.....	Grund	10 6 14	M	156a....	Kirkpat'k	15 47 27 w2	Sa
	Gull Lake	23 13 15w3	As	283	Knee Hill Valley	12 35 27 w4	Al
163.....	Halcro	lot 80 46 26 w2	Sa	128 129..	Kola	34 9 29	M
119 120 211..	Hamlota	8 14 23	M	557.....	Kutawa	10 28 16 w2	As
60.....	Haplan	18 13 1	M	22.....	LaBorderie	lot 84 4 4e	M
Stn	Hargrave	14 11 27	"	1a.....	LaBroquerie	17 7e	M
60a....	Harperville	30 16 2w	M	199.....	§Lacombe	19 40 26w4	Al
180.....	Harrisboro	35 21 29 w4	Al	176b....	Lac la Biche	16 67 14 w4	Sa
216.....	Harrowby	28 20 29	M	70.....	Lakeland	17 15 9	M
118.....	§Hartney	9 6 23	"	18.....	Lake Frances	24 15 4	"
104.....	Hayfield	22 8 19	"	76 78....	§LakeDauphin	22 25 19	M
166.....	Hayward	32 22 13 w2	As	199.....	Lancerton	33 40 22 4w	Al
150b....	Hazel Cliffe	32 18 33	As	101.....	Langvale	2 6 18	M
3 4.....	Headngly	lot 151 10 1e	M		Langdon	23 27 w4	Al
44.....	Heaslip	32 5 19	"	152a 216.	Langenburg	27 21 31	As
12A....	Hecla	3 25 6e	"	30 38a....	Lariviere	30 3 9	M
165.....	Hednesford	28 19 17 w2	As	4 4a....	LaSalle	23 8 2e	"
108.....	Hernesfield	31 1 25	M		§Lauder	17 5 24	M
Str	§High Bluff	sc2) 12 6w	"	156b....	Lebret	2 21 13 w2	As
175.....	High River	6 19 29 w4	Al	Stn	Leduc	35 49 25 w4	Al
180 131..	Hillburn	4 16 31	As		Leus	22 1 17	M
190.....	Hillesden	23 15 6 w2	As	102.....	Lennox	22 1 24	"
153.....	HillFarm	14 19 10 w2	As	123.....	Lenore	10 12 25	"
119.....	Hillview	2 11 23	M	26.....	Lettellier	20 2 2e	"
Stn.....	Hilton	26 6 16	"	183 184 §.	Lethbridge	31 6 21 w4	Al
Stn	Hirsch	3 8 5 w2	As	213.....	Lewisville	1 45 23 w4	Al
32.....	Hochstadt	4 6 5e	M	92b....	Lidford	22 19 27	M
48.....	§Holland	27 7 11	"	35.....	Lintrathen	8e 2 6 6	"
	Hollbroke	84 48 25 w4	Al	128.....	Lippentott	6 11 29	M
5g.....	Holmfield	24 2 16	M	13.....	Little Forks	tp633e	Ont

WACHORN'S GUIDE.

POST OFFICES IN MANITOBA AND NORTHWEST, Continued.

Key No. to Stage Route.	Post Office.	Section, Twnp, Range.	Prov.	Key No. to Stage Route.	Post Office.	Section, Twnp, Range.	Prov.
179a	Livingstone	9 9 1w 5	Al	7	Montavista	9 11 4e	M
161a	Llewellyn	4 38 4w 3	Sa	102 108	Montefiore	16 2 24	"
176a	Logan	6 52 18w 4	Al	150	Montgomery	20 13 3 w 2	As
152a	Logberg	18 24 31w	As	238	Montmartre	16 15 11 w 2	"
122	Logoch	2 13 24M	"	89	Montrose	33 11 15	M
83	Loon Tree	6 19 24	M	160n172a	§Moosejaw	32 16 26 w 2	As
214	Longburn	26 13 8	M	139 146 195	§Moosomin	33 13 31	As
169	Longlaketon	22 21 21 w 2	As	28	§Morden	5 3 5	M
165	Loon Creek	34 21 17 w 2	As	192	Morinville	6 56 25w 4	Al
153	Lorile	16 21 10 w 2	As		Moriey	26 25 7w 5	Al
1	Loretto	lot 55 9 5e	M	56a	Moropano	28 3 15	M
119	Lothair	22 12 22	N	19	§Morris	lot 337 5 1 e	"
8 223 L'r Ft Garry lot	131 13 4e	"		28	Mountain	24 2 6	"
126	Lucas	20 14 25	M	237	Mountain View	19 2 27 w 4	Al
169	Lumsden	33 19 21 w 2	As	40	Mowbray	4 1 8	M
53c	Lundar	36 19 5	M	77	Murchison	12 16 17	M
58a	Lundyville	30 20 6	"		Myrtle	32 4 3	"
105	Lyleton	10 1 28	"	174a	Nanauo	3 55 24 w 4	Al
197	Lyndon	27 12 29 w 4	Al		Nanton	25 15 29 w 4	Al
51	Lyonshall	33 2 18	M	114 115	Napinka	19 4 25	M
179 183	§Macleod	13 9 26 w 4	Al	75-639 89a	§Nee-pawa	33 14 15	M
91	Madford	22 11 17	M	31	Nelson	2 4 6	M
177a	Manawan	20 56 15 w 4	Al		Nesbitt	28 7 18	M
124B	Mauda	24 8 27	M	12	Nettley Lake	13 16 4e	"
	Manigotagan tp	24 8e	M	86	§Newdale	8 16 20	"
40 45	§Manitow	30 3 8	"	174A	New Lunnon	32 55 23 w 4	Al
	§Maple Ck	15 11 26 w 3	As	217	New Oxley	36 12 28 w 4	Al
103	Maravilla	35 6 19	M	46	Ninette	24 5 17	M
101	Margaret	20 5 18	M	101 51	§Ninga	19 3 18	"
	Mariapolis	2 5 12	M	22	Niverville	32 7 4e	"
169 171	Marieton	18 22 22 w 2	As	38b	Norquay	21 6 10	"
172	Marlboro	34 18 27 w 2	As		§Norman	Ont	
86A	Marney	32 15 21	M		North Fork, see Livingstone		
55	Marringhurst	30 3 12	"		North Portal	1 1 5w 2	As
3a 59	Marquette	6 13 2	M	66a	§Notre Dame de Lourdes		
119	Maskawata	16 10 23	"			36 6 9w	M
	Mayne	16 11 21	M	7	Oakbank	27 11 5e	M
87 87a	§McGregor Stn	33 11 10	M	4	Oak Bluff	24 9 1e	M
Stn	McLean	13 18 16 w 2	As	85	Oakburn	30 18 23	"
59 60	†Meadow Lea	30 13 2	M	223	Oak Hammock	25 13 3e	M
	§Medicine Hat	31 12 5 w 4	As		§Oak Lake	23 9 24	"
108	Medora	20 3 25	M	68	Oakland	26 13 7	"
	Melbourne	33 10 13	M	194	Oakley	22 4 33	As
159	Melfort	30 44 18 w 2	As	79a	Oaknook	25 25 22	M
117A	Melgund	36 5 24	M	58	Oakpoint	14 18 4	M
105, 111a, 113	§Melita	1 4 27	"	121 119 120	Oak River	28 13 22	"
78	Meklin	16 11 13	"	62a	Oakville	18 11 4	"
	Mentith	7 7 22	"	88	Oberon	3 13 15	"
	Meota	10 47 17 w 3	Sa	76	Ochre River	28 24 17	M
	Methven	34 7 17	M	151	Ohlen	30 18 2 w 2	As
29	Miami	5 5 6	"	Stn	Olds	32 32 1 w 5	Al
123	Michle	18 11 24	"	68	Olive	27 8 10	M
9	Middle Church	18 12 4e	"	167	Onion Lke	t54 t27 w 3	Sa
178a 292	Midnapore	4 23 1 w 5	Al	29	Opawaka	14 4 7	M
Stn	Midway	6 15 12	M	76 75	Orange Ridge	18 17 14	"
178a 232	Millarville	12 21 3w 5	Al	84	Orrowold	30 15 24	"
2 2a	Millbrook	27 10 6e	M	98	Osprey	34 13 15	"
	Millward, Morly		Al	Stn	Oslor	20 39 4 w 3	Sa
82a 216	Millwood	2 20 29	M	61	Ossowo	27 13 4	M
77 81	§Minnedosa	1 15 18	M	22	Otterburne	24 6 3e	M
58a	Minnewakan	6 20 5	M	219	Otto	20 19 3	M
133	Minniska	30 21 27	"	146a 144	§Oxbow	23 3 2 w 2	As
153a	Moffat	36 15 10 w 2	As	176B177A	Pakan	12 53 17 w 4	Al
93	Moline	20 14 20	M				

WACHORN'S GUIDE.

POST OFFICES IN MANITOBA AND NORTHWEST, Continued.

Key No. to Stage Route.	Post Office.	Section, Twnp, Range.	Prov.	Key No. to Stage Route.	Post Office.	Section, Twnp, Range.	Prov.
221	Pantina	4 21 1 w5	Al	2 2b	Richland	6 10 7e	M
8	Parkdale	lot 5 12 3e	M	22	Richot	lot 157 10 3e	"
148	Parkin	10 14 2 w2	As	24	Ridgerville	27 1 4e	"
125 126 225	Parklismo	36 13 27	M	75	Riding Mtn	4 18 15	"
182	Parklands	20 22 14 w2	As	146	Riga	28 12 33	As
65	Pasadena	20 4 13	M	79a	Rigby	8 26 20 w1	M
Stn	Pasqua	22 16 23 w2	As	151 D	Riversdale	12 21 33	As
9 10	Peguis	lot 88 15 5e	M	130	Rocanylle	6 17 31	As
175	Pekisko	7 17 2 w5	Al	119a	Roden	21 11 22	M
94	Pendennis	17 12 20	M	33 3j	Roland	4 5 4	"
171	Pengarth	18 23 22 w2	As	231	Roscoe	14 2 3 w2	As
	Penhold	26 36 28 w4	Al		Rosebank	5 5 5	M
123	Penrith	28 12 25	M	55	Roseberry	29 3 14	"
193	Pense	9 17 22 w2	As	87a	Roschill	24 10 11	"
147 226	Percy	4 9 5 w2	As	35	Roselsie	16 6 7	"
151b	Perley	34 22 2 w2	As	109	Roseland	36 9 20	"
88 227	Petrel	32 11 14	M		Rosenfeld	9 3 1 w	M
153	Pheasant Forks	22 21 9 w2	As	2b	Rosewood	23 9 6 e	M
				83	Rosburn	35 19 25	M
110	Pierson	1 3 29	M	C.P.Stn.	Rosser	7 12 1e	M
	Pigeon Bluff	4 14 4e	M		Rosthern	35 42 3 w3	Sa
9	Pigeon Lake	lot 150 11 2	M	152a	Rothbury	28 24 32w	As
55	Pilot Mound	9 3 11	M		Rounthwaite	24 8 16	M
179 179a	Pincher Ck	23 6 30 w4	Al	C.P.Stn.	Routledge	34 9 25	"
	Pine Creek	11 22 1 w5	Al	41 101	Rowland	22 4 18	"
13	Pinewood	lot 21 4 21e	Ont	5a	Royal	lot 36 - 8 3e	"
124	Pipestone	ne 9 7 26	M	82 133 134	Russell	3 21 28	"
15	Pleasant Home	1 17 2e	M	176b	Saddle Lake	30 58 12 w4	Al
2	Plympton	21 10 5e	M	75	Sallsbury	19 15 14	M
72	Plumas	23 16 12	"	151b 239 215 216	Saltcoats	1 24 2 w2	As
Stn	Plum Coulee	2 3 3	"	33a	Salterville	22 6 4	M
160a	Point Elma	10 19 26w2	As	156b	Saltoun	14 20 12 w2	As
33	Poweroy	18 5 4	M	149	Santa Andrea	12 14 31	As
10	Poplar Park	20 15 6e	"	161a 162	Saskatoon	28 36 5w3	Sa
11a 47 61	Poplar Pt	lt 79 12 4	"	163a	Saskatchewan	35 33 4 w3	Sa
53 63	Portage la Prael	36 11 7	"	162a	Saskatchewan Land- ing	35 19 15 w3	As
1	Prairie Grove	3 10 4e	"	69 31	Scandinavia	6 18 17	M
223	Prestwood	50 17 1	M		Schanzenfeld	see Winkler	
232	Priddis	22 22 3 w5	Al	228	Scotview	10 18 2	M
	Princess	82 2 25	M	58b 219	Seamo	2 19 4	"
159 164	Pr. Albert	r1 78 48 26w2	Sa	82b	Seeburn	32 19 26	"
159	Puckahn	lot 12 46 25 w2	As	8 911 12	Selkirk	lot 54 13 5e	"
155 156b 157 166	Qu'Appelle Fort	7 21 13 w2	As	Stn	Sewell	35 10 16	"
155 156	Qu'Appelle Stn.	21 18 14 w2	As	37	Shadland	sw 23 2 7	"
2a	Queen's Valley	34 10 7e	M	82 141	Shellmouth	32 22 29	M
13	Rainy River	4 4 25e	Ont	42	Sheppardville	18 5 20	M
122	Ralpthown	1 12 24	M	140 229	Sheo	28 30 9w2	As
93 92	Rapid City	20 13 19	"	84 85	Shoal Lake	9 17 23	M
66a	Rathwell	7 8 8	"	109	Shrubland	28 9 20	M
13	Rat Portage	23 9 22e	Ont	95	Sidney	6 11 12	"
84	Raven Lake	19 16 23	M	169	Silton	24 21 22 w2	As
86	Ravens Glen	8 15 20	"	139	Silver Creek	22 20 27	M
58	Reaburn	7 13 3	"	90	Silver Spring	22 3 10	"
188 218	Red Deer	13 33 28 w4	Al	127	Sinclair	22 6 29	M
130	Redpath	2 20 32	As	Stn	Sintaluta	33 17 11 w2	As
168	Regina	19 17 20 w2	As	139	Snake Creek	32 20 26	M
21 20	Reinland	18 1 3	M	40	Snowflake	23 1 9	"
124b 127 222	Reston SW	9 7 27	M	8d	Solsgrith	30 17 25	"
169	Reynoldton	34 19 21 w2	As	38	Somerset	19 5 9	"

§ Money Order Office. † Tel. Office. r.l. river lot.

M Manitoba As, Assiniboia. Al, Alberta. Sa, Saskatchewan. Ont, Ontario.

WAGHORN'S GUIDE.

POST OFFICES IN MANITOBA AND NORTHWEST, Continued.

Key No. to Stage Route.	Post Office.	Section, Twnp, Range.	Prov.	Key No. to Stage Route.	Post Office.	Section, Twnp, Range.	Prov.
112	112a. \$Souris	33 7 21	M	157	Touchwood Hills	29 27 15	w2 As
105	Sourisford	22 2 27	"	90a	Treesbank	5 8 16	w1 M
7	Springfield	23 11 4e	"	170	Tregarva	34 19 20	w2 As
177	Spring Bank	22 24 3w	5A1		Treherne	N E 1 8 10	M
196	Spruce Grove	36 52 27	w4 A1		Turtle Mount	3 3 22	"
82a	Spy Hill	12 19 31	As	142	Tunbell	6 25 28	"
6	St Agathe	lot 565	7 2e M	72	Tupper	14 17 12	"
22	St. Adolphe	Lot 225	8 3e M	125a	Two Creeks	6 13 26	"
174	192. †St Albert	4 51 25	w4 A1	90	Two Rivers	17 8 16	"
65	St Alphonse	34 5 12	M	Stn.	Tyndall	11 13 6e	"
8	St. Andrews	North lot 95	13 4e M	Stn.	Union Point	lot 507	6 2e M
8	St. Andrews S.	lot 63	St. An"	146	Valley	10 13 32	A
1	St. Andros	lot 33	St. And, Man	15	Vandale	20 42 1	w3 Sa
1	St. Anne	des Chenes	rl 19 8 7e"	Stn.	Vermillion Bay		Qnt
21a	\$St Boniface	rl 11 3e	"	119	Viola Dale	36 14 23	M
8	St Charles	lot 112	10 1e "	122a 123 124	\$Virden	22 10 26	"
3a	St. Claude	15 8 7	M	Stn	Waghorn	14 39 27	w 4 A1
235	St. Equatace	34 11 3	"	52	Wakopa	29 1 18	M
3	St. Felix	14 5 18	M	151a	Wallace	2 27 2	w2 As
3	St. Francois Xavier	rl 11 1	"	107	Wapaha	30 4 21	"
19	St Jean Baptiste	lot 241	3 1e "	145 148 149	\$Wapella	9 15 33	As
26 26a	St. Joseph	22 2 1e	"	133	Warleigh	30 16 25	M
38	\$St Laurent	34 16 4	"	31	Warrington	19 4 4	"
38	St Leon	2 5 9	"	108	Waskada	2 2 26	M
22 224	St. Malo	lot E 4 4e	"	43	Wassewa	24 2 21	M
11a	St. Marks	4 15 5	Man	168	Wascana	20 18 21	w2 As
26	St Norbert	lot 82	10 3e "	132	Wattsvlew	30 16 27	M
217	St Ple	lot 113	2 2e M	17	Wavy Bank	28 14 2e	"
5	St Vital	30 10 3e	"		\$Wawanesa	26 7 17	"
1a 23	Starbuck	sw 25 9 2	M	146	Wawota	24 11 1	w2 As
35	Stephensfield	18 6 6	"	87	Wellington	10 13 10	M
67	Stockton Stn.	21 7 15	"	88	Wellwood	32 12 14	"
	Stobart, now Duck Lake			137 132	Welwyn	24 15 30	As
198	Stony Beach	2; 18 24	w2 As	115	West Brenda	33 4 26	M
196	Stony Plain	24 52 28	w 4 A1	70	Westbourne	25 18 9	"
17 18 14 16	\$Stonewall	25 13 1e	M	118	West Hall	4 5 22	"
	Stony Mntain	11 13 2e	"		West Macleod	9 9 26	w4 A1
156	Strangmuir	22 22 25	w4 A1	191 213	Wetaskiwin	14 46 24	w4 A1
171	Strassburg	30 24 21	w2 As	119	Wheatland	12 13 22	M
155	Strathcarrol	36 19 14	w2 As	176n	White Fish Lake	tp 62	
80	Strathclair	25 17 22	M		r 13 w4		
79 86a	Strathclair	Stn 35 16 22	"		Whitemouth	36 11 11e	"
18	Strathewen	20 14 1e	"	152	White Sand	10 28 5	w2 As
24	Stuartburn	18 2 6e	"	Stn.	Whitewater	18 3 21	M
	Summerberry	7 17 8	w2 As	150a 151	\$Whitewood	7 16 2	w2 As
151	Summer	4 20 1	w2 As	156a	Wiltonby	12 46 1	w3 Sa
150	Sunnymead	19 14 2	w2 As	40	Winnipegates	4 1 7	M
2	Suthwyn	34 10 1e	M	157a	Wingard	6 16 3	w3 Sa
38a	Swan Lake	17 5 10	"	21	Winkler	se 4 3 4	M
162a	\$Swift Cur	25 15 14	w3 As	116	Winlaw	20 1 30	As
Stn.	Tache		Ont	5 8 2 3 1 22	\$Winnipeg	rl 11 8e	M
152	Tetlock	14 29 4	w2 As	157	Wistart	14 29 15	w2 As
140	Theodore	1 28 7	w2 As	153 153A	\$Wolsley	1 17 10	w2 As
152a	Thingyalla	30 22 3	"	Ry Stn.	Wood Bay	5 4 10	M
37 36	Thornhill	8 3 6	M	60a 59	Woodlands	10 14 2	"
67	Thoresby	32 6 15	"	234	Wood Mountain	20 43 w3	As
69	Tindastoll	20 36 1	w5 A1	124a	Woodnorth	14 9 27	M
83	Toddburn	28 18 25	M	18	Woodroyd	30 15 1e	"
121	Totenka	30 14 21	M	78	Woolson	16 25 20	M
				60a	Woonona	10 15 2	"
				116	Workman	32 1 32	As
				140 151a 152 215	\$Yorkton		
						35 25 4	w2 As

WAGHORN'S GUIDE.

STAGES IN MANITOBA & NORTH-WEST.

CARRYING MAILS.

NOTE:—By reference to the list of Post-offices a key number will be found opposite each office, corresponding to the stage service connection as given below.

The numbers following the Post Office name indicate the mileage.

1. Winnipeg, Prairie Grove, Loretto, St. Anne's, Tues, Fri., 9 am. Rtn Mon, Thurs, 8:00 a m
- 1a. Ste Anne to Clear Springs, Steinbach, La Broquiere, Giroux and Ste Anne (round route), Wed, Sat, 8.15a & rtn.
2. Winnipeg to Suthwyn, Plympton, Dugald, Dundee, Millbrook and Richland. Leave Wpg Tues, Fri., 8.00 am. Leave Richland, Wed, Sat., 6.60 a.m.
- 2a. Queen's Valley to Millbrook, Fri 1. 0 p. Rtn Fri 4 p.
- 2b. Richland and Rosewood, Fri, 4.15 pm. Rtn 5.30 p.m.
3. Winnipeg to St. James, St. Charles, Headingly, St. Francois Xavier and Pigeon Lake. Tues. and Fri. 3.00 am, Lv. Pigeon Lake Tues. and Frid. 2.00 p. m.
- 3a. St. Eustace, Baie St. Paul, to Marquette (7), Tues, Fri, 10 am. Rtn 4.00 p.m.
4. Blythfield, Oak Bluff, LaSalle, Thr 8 a. Return 1.00 pm.
- 4a. Donore to LaSalle, Thurs, 9.45 am. Rtn 1.30 pm.
5. St. Vital to Winnipeg, Tues & Fri 10.15 a. Rtn noon.
- 5a. Glenlee, Royal, Cartier, Mon & Fri 11.35p. Rtn 12.55.
6. St Agathe to Aubigny, Tues and Fri, 3 pm. Rtn 5 p.
7. Winnipeg, Montavista, Springfield, Oak Bank, Cooks Creek, (22), Tues and Fri., 7.30 am, and return 2.30 p.m.
8. Winnipeg to Kildonan, Middle Church, Parkdale St. Andrews, St. Andrews No., Lower Fort Garry, Selkirk, Tues., Thurs. and Sat. 11.15 a.m.; also daily by train. Lv. Selkirk, Mon. Wed and Frid. 7.00 a. m.
- 8a. Fernton to Winnipeg, Tu, Fri, 9.15; rtn 11.15 a.m.
- 8b. Pigeon Bluff to Lw Ft Garry, Thrs 12.15. Rtn 2.45 pm
9. Pequis and Selkirk, Tues. and Fri. 15.45. Rtn 18.00.
- 9a. Brorenhead, Cromwell to Beausejour (14), Sat & rin.
10. Ft Alexander to Balsam Bay, Poplar Point & Pequis, (50) Mon 4 am. Rtn 7.30 pm.
11. Claudeboye to Selkirk, Tues, Fri., 9 00 am; rtn 11.00 am. Dunara to Claudeboye (10), Friday 12.30; rtn 3 00 pm.
- 11a. St. Marksto Poplar Point, Friday 9.00 am. Return 1.30 pm.
12. Icelandic River to Geysir, Huansa, Arnes, Gimli Husavick, Nettly Lake, Selkirk, Thurs, 7 am; rtn Mon 8 p
- 12a. Icelandic River to Hecla, 6th June, '94, and every Mod, Wed. Return following Fri.
13. Rat Portage to Line River, Rainy River, Barwick, Emo, Big Forks, Little Forks, Isherwood, Ft. Francis (150m), 1st & 15th. Rtn 5th & 20th.
- 14 Balmoral to Stonewall, Tu, Thr, Sat, 2.10p. Rtn 4.40p.
15. Balmoral to Greenwood, Foxton & Pleasant Home Fri 7.30 a.m. Lv Pl. Home 1.30 p.m.
16. Argyle to Stonewall, Thrs 1.00 pm. Rtn 4.30 pm.
17. Wavy Bank to Stonewall (8), Thrs 1.00 pm; rtn 3.45p.
18. Stonewall to Strathewen, Woodroyd, Erinview (29), Friday 8.00a. Rtn Sat. 7.30 am.
19. St Jean Baptiste to Morris (6) Tu, Th, Sat, 9.30; rtn 1.45.
20. Reinland to Gretna (17), Tue, Fri, 8.30a. Rtn 1.00 p.
21. Reinland to Winkler, Wednesday, and return.
- 21a. St Boniface, Gd Pointe, Ile des Obenes Fri 8a. Rtn 1p
22. St. Malo, La Borderie, Jolly, Otterburne, Niverville, Adolphe, Ritchot, Winnipeg (43) Wed and Sat, 7.30. Rtn Tues & Fri, 8 am.

WAGHORN'S GUIDE.

23. Hockstadt, Chortitz, Steinbach, Sat 7.15, Return 11.30.
24. Sturrtburn to Green Ridge, Ridgeville and Emerson, Thrs 8.30. Return Friday 8.30 a.m.
25. Arnaud to Dom City (9), Mon, Fri, 8 am. Rtn 11 am.
26. Lettelier to St. Pie, Wed Sat 8am. Return 9.15 am.
- 26A. Lettelier to St. Joseph, Tue, Fri, 2.30 pm. Rtn 3.45p.
27. Emerson to Dom City (10), daily, 7.30am. and return 10.30 am.
28. Morden to Mountain and Glencross, Tues, Sat 9 am. Rtn Tues, Sat 6 am.
29. Opawaka to Miami, Sat, 10.30 am. Return 2.00 p.m.
30. Silver Springs to Lariviere, Mou, Fri 12.30. Rtn 2 p.
31. Nelson & Morden, Tue, Sat 6 am. Return 9.15 am.
33. Pomeroy to Roland, Fri 2.00 p.m. Return 4.00 p.m.
- 33A. Carman, Salterville, Bates, Tue, Thrs, 12.30. Rtn 16.
34. Warrington and Roland, Sat 8 am. Return 9.30am.
35. Carmen to Campbellville, Lintrathen, Stephenfield & Roseisle, Thrs, 13.0. Extra to Lintrathen, Tuesday noon. Rtn sat 7.30; extra from Linth., Tues 15.30.
- 35a. Almasippi to Campbellville, Thr 11.15. Rtn 13.45.
36. Calf Mountain to Thornhill, Mon, Fri 10 a. Rtn 12.15p
37. Thornhill to Shadeland, Tues, Sat 8.45. Rtn 11.15 am.
38. St. Leon & Somerset, Tues, Sat, 8.00 a. Rtn 10.30.
- 38A. LaRiviere to Kingsley, Mon, Fri, 13.45. Rtn 15.15.
- 38B Swan Lake, Norway and Beaconsfield, Tues, Sat, 10.30 am; Rtn 2.00 pm.
40. Manitou, Snowflake, Mowbray, Windygates, Wed. Fri 1 pm. Rtn Thurs, Sat 8am.
- 41A Killarney to Fairhall, Glendinning and Killarney, Tuesday and Saturday 8.30 am. and arrive back 5.30 pm.
42. Boissevain, Dunalen, Sheppardville (17), Tue, Sat 9.15. Return 13.45.
43. Boissevain, Wassawa, Desford and Boissevain (round route), Tues and Sat 8 am. Arr back 1.45 p.m.
44. Boissevain, Alcester, Heaslip, Tu, Sat 9.15. Rtn 14.30.
45. Kalidea to Manitou (13), Fri, 1.15 pm. Rtn 1.00 pm.
46. Belmont and Ninette, Sat 8 am. Return 11 am.
47. Belcourt to Poplar Point, Wed, Sat, 11.00. Rtn 1 p.
48. Bruxelles and Holland, Tues, Sat 11.30a. Rtn 24.05p.
51. Lyonsball and Ninga, Mon, Fri, 2.30 am. Rtn 4.30p.
52. Killarney, Wakopa, Lena and Killarney (round trip) Tues, Sat, 8.30. Rtn 5.00 pm.
53. Flee Island to Por la Prairie, Fri 9 am. Rtn 1 pm.
55. Pilot Mound to Marringhurst, Glenora, Roseberry Tues, Satur, 7.00 a.m. Return 1.30 pm.
56. Pasadena to Greenway, Sat 7.45 a. Return 9.15 a.m.
- 56A. Moropano to Glendinning (6) Sat 10.30 a.m. Rtn 1 p.
58. Reaburn to Bonnie Doo, Lake Francis, St. Laurent, Oak Point, Clarkleigh (11), Tu, Fri, 7.30a. Rtn Mon, 7 hr. 8a.
- 58A. Clarkleigh to Minewakan, Lundyville (20), Wed 8a. Sat 10.00 am. Rtn Wed 1.30 pm, Sat 3.45 p.m.
- 58B. Seamo to Clarkleigh (6), Tues, 3.45 p.m., Sat 8.00 a.m. Rtn Tues 5.45, Sat 10.00 a.m.
- 58C. Cold Springs, Lundar, Clarkleigh, Sat 7.30. Rtn 10.45.
59. Marquette to Meadow Lea and Woodlands, Tues and Friday 12.30am. Rtn Tues and Fri.. 3.00 p.m.
60. Hanlan, Atwell, Meadow Lea, Tu, Fri 11.30. Rtn 1.15p.
- 60A. Harpeville to Woonona and Woodlands, Fri 9.15a. Return 3.15 pm.
61. Ossowa, Poplar Point, Wed, Sat, 7.45 a. Rtn 10.15.
- 62a. Poplar Pt, Oakville, Elm River & Ingleside, Fri, 7.00 am, Rtn 1.30 p.m.

WACHORN'S GUIDE.

63. Portage la Prairie to Oakland, Sat 7.00 am; rtn 9.30 a.
64. Indianford to Rathwell, Mon, Fri 10.45. Rtn 13.15.
65. St. Alphonse, Grange and Cypress River, Tue, Sat,
12.30. Rtn 3.30 pm.
65a. Bru to Cypress River, Tues, Thurs 1 pm. Rtn 3.30 p.
66. Treherne, Olive, Camille, Tue, Thr, 2.15. Rtn 5.00 pm.
66a. Notre Dame des Lourdes to Rathwell, Tue, Sat 4.45.
Rtn 2.00 pm.
67. Tuoresby, Stockton Stn, Tue, Thr 2.15. Rtn 4.15 pm.
68. Grund to Baldur, Tues, Sat, 7.30 am. Return 9.30 am.
69. Danvers to Scandinavia, Fri 10 a., rtn 1 p.
70. Westbourne to Lakeland and Kinosota, 8th Sept, '93,
and every 2nd Fri, 7 am. Rtn following Tue 7.6 am.
71. Golden Stream to Gladstone, Fri 9.30 am. Rtn 1.00 p.
72. Gladstone to Blake, Florenta, Plumas and Tupper
(26) Frid. 7.00 am. Return 2.15 pm.
73. Mekiwin to Gladstone (15), Thurs, Sat, 8.15. Rtn 12.45.
75. Riding Mountain, Eden, Orange Ridge, Glenholm,
Salisbury & Neepawa (37) Thurs, 7 a.m. Rtn Fri, 10 a.m.
76. Gartmore, Lake Dauphin, Ochre River, Glensmith
Orange Ridge, Eden and Neepawa (91), Fri, 7 am. Rtn
Mon 7 00 am.
77. Minnedosa to Murchison and Hun's Valley, Sat, 1pm
Lv. Hun's Valley Sat., 9 a. m.
78. Woolson and Lk Dauphin, Sat 2.30 pm. Rtn 5 pm
79a. Gilbert Plains to Oaknook, Rigby and Lake Dau-
phin, (30) Thurs 10.00 a.m. Rtn Wed 11 am.
80. Strathclair Stn to Elphinstone, Mo, Fri 10.30. Return
Mon 12 30, Fri 1.45 pm.
81. Scandinavia, Clanwilliam and Minnedosa, Fri 6.30 am
and return.
82. Shellmouth and Russell, Tues. 3 p.m., Sat. 11.45 am.
Rtn Wed, 7 am., Sunday noon.
82A. Spy Hill, Millwood, Mon 7.30 am. Rtn 11 am.
82B. Seeburn, Lidford, Binscarth (11) Mon 7 am. Rtn 11 a.
83. Rosburn, Love Tree, Toddburn, Solsgrith (19). Mon
and Fri, 7 a.m. Rtn 2 p.m.
84. Shoal Lake, Raven Lake & Orrwold (16). Mon, Wed,
8.00 am. Return 1 pm.
85. Oakburn to Shoal Lk. Mon., Wed, 7 am. Rtn 10.15 a.
86. Newdale to Ravensglen, Sat 2.10 pm. Rtn 4.40 pm.
86a. Strathclair to Marney Stn, Tu, Sat 14.45. Rtn 17.15.
87. McGregor Station, Beaver Creek, Wellington, and
McGregor (round route). Fri 8 am. Rtn 1.10 pm.
87a. Rosehill to McGregor, Sat, 10.15 am. Rtn 2.45 pm.
88. Neepawa, Ospery, Oheron, Wellwood, Petrel and
Carberry (32), Tues. Thurs noon. Return Wed, Fri 8.30 am.
89. Carberry, Montrose, Ercokdaie, Fri 8.30 a; Rtn 2.00 p
89a. Neepawa, Glendale, Mon. 9.30, Fri 6.45. Rtn Mon
13.30 and Fri 10.45.
90. Aweme to Two Rivers (5), Fri 14.45. Rtn 16.30.
90a. Treesbank & Two Rivers, Tue, Thr 4 15 p. Rtn 5.00 p.
91. Douglas stn. Madford, Elton, Aikenside, Crexford,
Madford & Douglas stn. Tue, Fri, 8.30. Arriv back 5.20 pm
92. Brandon, Rapid City, daily exc Sund. 2:00 p. m. Lv.
Rapid City, daily exc. Sunday, 8:00 a.m.
93. Rapid City to Moline Sat. 8.01 am. Rtn 10.30 am.
94. Pendenis to Alexander, Fri., 8.00 am. Rtn 2 00 pm.
95. Arizona to Sidney, Fri 10 am. Rtn 2 pm.
101. Ninga, Rowland, Margaret, Langvale, Tue, Sat, 8
am. Rtn 2 pm.
102. Montefiore, Lennox, Mon, Fri, 10.30 am. Rtn 7.30 p.

WACHORN'S GUIDE.

103. Nesbitt, Bertha, Maravilla, Fri, 10.15 a. Rtn 1.15 p.
 104. Brandon and Hayfield, Tue, Fr 7.30am. Rtn 3 pm.
 105. Coulter, Souris'ord & Melita (18) Fri 8.25, Rtn 2 pm.
 107. Boissevain, Abigail, Wapaha, Sat 11 am. Rtn 2 pm.
 108. Deloraine, Montefiore, Hernfeld, Waskada, Princess,
 Medora, Emerald Hill and back to Deloraine, Tues, Sat
 8.45. Rtn Mon, Fri, 7.45 am.
 109. Beresford Shrubland and Roseland, Mon, Fri 8.00a.
 Rtn 10.30.
 110. Lyleton, Butterfield & Pierson, Fri 8.30. Rtn 1.15 p.
 111. Coulfields to Bienfait, Mon, Fri, 12.45. Rtn 15.00.
 111a. Melita, Elva and Beverley, Fri 8.30 am. Rtn 1.00 p
 112. Fairfax to Souris, Friday, 6.30 am. Rtn 9.30.
 112A. Dempsey to Souis (10) Fri 6.00 am. Rtn 9.30.
 113. Broombill and Melita, Sat 11 am and Rtn.
 114. Napinka to Melita, Sat 8.50. Rtn Mon 5.00 am.
 115. Napinka to West Brenda. Fri, 8 am. Rtn 10.30 am.
 116. Antler, Winlaw, Elmore and Workman (20) Fri,
 11 am. Return Sat., 8.00 am.
 117. Gd. Clairiere to Kindlay, Fri & Sat 5.30 p. Rtn 7.30p.
 117A. Gd. Clairiere to Melgund, Fri, 7.00. Rtn 9.45.
 118. Hartney and West Hall, Fri 8 am; Rtn noon.
 119. Griswold to Maskawata, Hillview, Brierwood, Brad-
 wardine, Lothair, Wheatland, Oak River and Hamiota.
 (12 mls), Tues, Fri, 7 a. m. Rtn Wed Sat. 8:00 a. m.
 Viola Dale to Hamiota, Tue3, Fri 1. Rtn 6.15 p.m.
 119A. Prierwood and Roden, Fri 11.30. Rtn 2 pm.
 120. Carlingville, Chuahah and Hamiota, Fri, 3.45 pm.
 Rtn Fri 6.15 pm.
 121. Totonka to Oak River, Fri, 1.00 p.m. Rtn 4.00 pm.
 122. Bradwardine, Ralphtown, Lagooh (14), Tues & Fri..
 12 noon. Return, Tues 2 pm and Friday 4 p. m.
 122A. Daly to Virden, Frid 8.30 am. Rtn 1 pm.
 123. Virden to Michic, Lenore and Penrith, Fri, 7 am.
 Leave Penrith, Friday, 2 p.m.
 124. Pipestone and Bellevue, Satur. 8.30. Rtn 10.30.
 124A. Woodnorth and Virden, Friday 9.00. Rtn noon.
 124B. Reston, Manda, Elm Valley, Fri. 8.30. Rtn 3.30.
 125. Elkhorn to Burnbank, Parkisimo and Beulah, Tu &
 Fri., 9.00 am. Lv Beulah Mon & Thur 9.00 am. Fare \$2.50.
 125A. Burnbank to Two Creeks (6) Fri 11.30 am Rtn 2 p.
 126. Parkisimo, Arrow River, Lucas and Arrowton, Fri.
 2.00 pm. Return Sat 8 am.
 127. Sinclair to Reston, Sat 9.00. Rtn 13.00.
 128. Lippentott to Elkhorn (12), Fri, 7 am. Rtn noon.
 129. Elkhorn to Kola, Fri 8 am. Rtn 12.30 pm.
 130. Moosomin to Hillburn, Rocanville, Dongola, Redpath
 Fr. 8 a.m. Lv. Redpath, Sat., 8 a.m.
 131. Hillburn and Ferödale, Fri noon. Rtn 3 pm.
 132. Moosomin, Welwyn (4), Beaver Rapids (9) Ft. Ellice
 (6) Wattview (5) and Birle (7), Tue. and Fri 7.30 am. Lv
 Birle Wed and Sat. 8:30 a.m.
 133. Warleigh to Birle, Wed. 7.30 am. Rtn 10 a.m.
 134. Russell to Binscarth, Fri 3.45. Rtn 6.15 pm.
 135. Forest Stn to Brandon, Fri 8.30 am. Rtn 1 pm.
 137. De Clare to Welwyn (7), Fri. 9 a.m., Rtn 11.30 a.m.
 138. Assissippi, Minniska, Russell, Tues, 3.00 pm, and
 Sat, 11.30 am. Rtn. Wed, 8.00 am., Sun, noon.
 138A. Crewe to Ft. Ellice, Tu, Fri. 11.30a. Lv Ft. E. 2.00p.
 139. Binscarth to Silver Creek and Snake Creek, Wed
 9.45. Rtn Tues, 1.30 pm.

WACHORN'S GUIDE.

140. Sheho, Theodore, Yorkton. Mon 1 p. Rtn Wed 8 am.
141. Castleberry to Shelburne (14), Mon 8.30 a. Rtn 1 p.
142. Tumbell to Assessipi, 12th March, 1894, & every 2nd Mon, 8 am. Rtn 1 pm.
143. Carlyle to Dennington (8), Sat. 1p. Lv D'ton. Sat. 10a.
144. Glen Ewen and Oxbow, Fri, 10.00 am. Rtn 12.00.
145. Wapella to Benbecula & Parkin, Sat 8 a. Rtn 1.30 p.
146. Moosomin to Valley, Riga, Wawota, Glen Adelaide, Cannington Manor (42) Wed 8 am. Rtn Thurs 8 am. Alameda, Dalesboro, Dennington, Connington, Manor and Moosomin (87) Mon 8 am. Rtn Fri 8 am.
146A. Oxbow to Boscurvis, Fri noon. Rtn 3.30 pm.
147. Percy, Clare, Arcola, Carlyle, Dennington, Mon. 6a. Return, Sat, 1 p.m.
148. Parkin & Brookside, Sat. noon. Rtn 10.15 a.
149. Wapella to Sancte Ardea, Earlswood, Fairmede (16), Fri. 1.00 pm. Return Fri 7.30 am.
150. Whitewood Station, via Sunnymead, to Montgomery, Fri. 1.00 pm. Lv M'gomery Friday 6.00 am.
150A. Whitewood to Forest Farm Fri 9. Rtn 12.30 pm.
150B. Kaposva to Hazel Cliffe, Sat, 7am. Return 8.30 am.
151. Whitewood Stn to Ohien, Esterhaz, Kaposvar, and Sumner, Fri, 8 am. Return Sat 9 am.
151a. Fort Pelly, Cote, Kamsack, Wallace & Yorkton (66) Fri 8 am. Rtn Sun 8.30 a.m.
151B. Saltcrats, Perley, Crescent Lake, Mon 8 a. Rtn 2 p.
151c. Clumber, Kinbrae, Riversdale and Churchbridge, Sat, noon. Rtn Mon 7 am.
152a. Langenburg, Thingvalla, Logberg, Rothbury and Langenburg (round trip) Fri 8 a. back 7 pm.
152. Yorkton, Ebenezer, White Sand and Tetlock, Fri 8.00 am. Rtn Sat 9.00 am.
153. Pheasant Forks, Lorlio, Chickney, Hill Farm, Killisboro, Wolseley (40) Tues, Fri, 8.00 a.m. Rtn Wed, Sat 8 a.
153A. Wolseley, Adair, Moffat, Tu, Fri, 9.00. Rtn 12.30.
154. Indian Head, Katepew, Abernethy, Balcarres (27) Sat 8 a. m. Lv Balcarres Fri. 8.00 a. m.
154A. Indian Head, Blackwood, Kenlis, Tues, Fri 8 am. Rtn 2.00 p.
155. Qu'Appelle Station to Strathcarroll, Ft. Qu'Appelle, 8 a. daily exc Sun. Lv. Ft Qu'Appelle, 2.30 p daily exc Sun.
156. Qu'Appelle Stn to Edgely Farm, Wed., Sat., 8.00 a m. Return Tues., Fri. 5 p m.
156A. Kirkpatrick and Willoughby, Mon: 5.30a. Rtn 8.30a.
156b. Ft Qu'Appelle, Lebret & Saltoun (11) Tue Fri 12.30 Rtn 1.00 pm.
157. Fort Qu'Appelle, Touchwood Hills Kutawa and Wishart, Friday 13.00. Return Mon 11.00.
157a. Stobart, Wingard, Carlton and Aldina, Mon 7.00. Rtn Tues 7.30.
158a. Stobart Duck Lake Ry Stn) to Batoche (6), Sat 7.30. Return 9 pm.
159. Melford, Kinistino, Bracepoth, Puckham, Halero Aaskana, Prince Albert (60) Fri, 9 am. Rtn Wed 7.30 am.
159A. Grandin and Stobart, Sat 5 p m. Rtn 7.30 pm.
160A. Point Elma to Moosejaw, Sat 8 a. Rtn 1 pm.
161. Stobart Batoche, Vandale, Alyena, Tues 8 a Rtn 2:30.
161A. Llewellyn to Saskatoon, Tues 12.30 am. Rtn 1 p.
162. Battleford, Baljente to Saskatoon (90), Tues and Saturday, 1.00 pm. Return Wed and Sun., 7.00 am.
162A. Swift Current to Saskatchewan Landing (30) Fri, 9.00 am. Return Sat, 12.15 pm.

WAGHORN'S GUIDE.

163. Halero to Boucher (12), Thurs 7 am. Return 11 am.
 163A. Saskatchewan to Osler Stn, Sat 4 pm. Rtn 5.15 pm.
 161. Prince Albert to Colleston, Coxby, Glen Mary and Fort a la Corne, W d 11.30 am. Rtn Fri 7 am.
 165. Balgonie to Edenwold, Hedgesford and Leon Creek. Friday 8.00 a.m. Rtn Sat 8.00 am.
 165a. Davin to Balgonie (12), Fri 8.15 am. Rtn 1.30 pm.
 166. Ft Qu'Appelle to Hayward, Fri 2 p. Lv H'd Fri 9.30 a.
 167. Battleford, Bresalor, Onion Lake (102), Nov 4. '83, and ev 2nd Sat, 7 am. Return following Wed, 7 am.
 168. Wascada to Regina, Frid 9 am. Return 1.00 p.m.
 169. Lumsden, Reynoldton, Craven, Longlaketon, Silton. Marieton (26), Sat, 8.20 am. Lv Marieton Sat. 3 pm.
 170. Craven to Tregarva, Sat 10 am. Rtn 12.30 pm.
 170A. Craven to Kennell, Sat, 11 am. Return 3 pm.
 171. Marieton to Pengarth and Strassburg (16), Fri, 5.30 p. Lv Strassburg Saturday 8.00 a.
 172. Marlborough to Moose Jaw (14) Sat 7 a. Rtn 10.30 am.
 172a. Boharm to Moose Jaw, Sat, 9 am. Rtn 12.30 p.m.
 173. Josephsburg to Dummore Jet, Sat, 7.30. Rtn 2 pm.
 174. Edmonton to St. Albert Tues 7.30 am & Thrs 7.30 p. Return Tues 10 am and Thurs 9.05 pm.
 174a. New Lunnon to Nanao & St. Albert, Tues 3. Rtn 1 pm.
 175. Pekisko to High River (25), Sat 9 am. Rtn 2 pm.
 176. Edmonton, Clover Bar, Agricola, and Ft Saskatchewan, Tues, Fri, 7.00 am. Return Mon, Thurs 2 pm.
 176a. Beaver Lake, Logan and Ft. Saskatchewan, Aug. 8, '91, and every 2nd Fri, 8 am. Rtn following Wed, 8 am.
 176b. Lac la-Biche, White Fish Lake, Saddle Lake & Pakau (120), 30th June and ev 4th Fri, 8 am. Rtn following Thrs.
 177a. Pakan to Manawan, Edna and Fort Saskatchewan, June 3rd, 1891, and every 2nd Sun, noon. Rtn following Mon.
 177. Jampir Pond, Springbank, Calgary, Wed noon. Rtn Thrs.
 178a. Millarville and Midnapore, Thrs 7.50 a. Rtn 1.00 pm.
 179. Pincher Creek to Macleod (32 mls), Mon, Wed, Fri, 9.00 a.m. Return Tues, Thrs, Sat 9.00 a.m.
 179a. Livingstone to Pincher Creek, Wed, 1 pm. Rtn Thrs 9 a.
 180. Grierson, Harrisboro, Davisburg, Dunbow, Sat 10.00 a. Return 2 p.m.
 181. Gladys to High River, Sat 7 am. Return 10.45.
 182. Parklands and Qu'Appelle (12) Sat 10 am. Return 2 pm.
 183. Macleod, Fort Kipp, Lethbridge (30 mls), Mon, Wed, Fri, 1 pm. Rtn Tues, Thurs, Sat, 7 am.
 184. Cardston to Lethbridge (45) Tues 8 am; rtn Thrs 8 am.
 185. Cotham to Broadview, Friday 8 a.m. Rtn 2.30 pm.
 186. Strangmuir to Gleichen, Thrs 9 a.m. Rtn 2.00 pm.
 187. Cree Hill and Innisfail, Mon, Thrs, 10 am. Rtn 12.30 pm.
 188. Greenlan and Red Deer.
 189. Tindastoll to Innisfail (12) Mon 8 am and Rtn 1 pm.
 190. Hillesden to Broadview, Fri, 9 am. Return 2 pm.
 191. Bears Hill to Wetaskiwin, Mon, Thrs, 3 pm. Rtn 5 pm.
 192. Morinville to St. Albert, Fri 9 am. Rtn 2 pm.
 193. Hyde to Grenfell (19), Tues, Fri, 7.30 am, Rtn 1.30 pm.
 194. Oakley to Carnduff, Fri 7.30. Return at noon.
 195. Fairlight to Moosomin, Tues 8.00. Rtn 12.30.
 196. Stony Plain to Spruce Grove, Edmonton, Thurs, noon. Rtn Fri 9.00.
 197. Lynden, Claresholm, New Oxley, Sat 9.45. Rtn 14.50.
 198. Stony Beach to Pense, Sat, 8 am. Rtn 2 p.m.
 199. Lacombe to L'Amerton, Tues 8.30 am. Rtn Wed 10.00 am.
 200. Colles and Cardston, Mon, 2 pm. Rtn Sat, 11 am.
 201. Hamiota, Chumah, Birtle, Thrs 8 a. Rtn Fri 8.

WACHORN'S GUIDE.

212. Isafold, Icelandic Riv, Dec 27 & ev 2nd Wed 1 p. Rtn 6 p.
213. Duhaue, Lewisville, Angus Ridge and Weteskiwin (28),
Thurs 8.30 am. Rtn Friday 11.30 am.
214. Drumconner and Longburn, Tue, Sat, 11.30. Rtn 1.15 p.
215. Yorkton, Armstrong Lake and Saltcoats, Wed 1.30 pm.
Rtn Thurs 7.30 am.
216. Binscarth, Millwood, Harrowby, Langenburg, Church-
bridge, Brudenbury and Saltcoats, Wed 8 a. Rtn Thr 8 a.
217. Neepawa to Ste Rose du Lac (8), 1st Feb & ev 2nd Thurs.
Return every 2nd Satur.
218. Edwell and Red Deer, Thurs 9 am. Rtn 2.30 pm.
219. Otto to Seamo, Thurs 8.00 am. Rtn 10.30 am.
220. Fisher Bay to Icelandic River (50), Tues 7 am. Return
Thurs 7 am.
221. Dewdney to Panina, Sat 10 am. Rtn 1 pm.
222. Reston to Bardal (19) Sat 8.30. Rtn 1 pm.
223. Oak Hammock to Lower Fort Garry, Thurs 11.45 am.
Rtn 2.45 pm.
224. St. Malo to Carlowrie, Fri 5.30 pm. Rtn 7.00 pm.
225. Parkisimo to Arrow River, Tues 1 pm. Rtn 3 pm.
226. Cbteau to Percy, Sat 3 pm. Rtn 5.30 pm.
227. Kerfoot and Petrel, Wed, Fri 3.15. Rtn 5 pm.
228. Erinview; Prestwood and Scotsview, Fri 3 pm. Rtn
5.45 pm.
229. Fishing Lake to Sheho (24) com. 5th June, 1894, and ev.
2nd Tues 7 am. Rtn 1 pm.
230. Beaver Hills to Fort Sask., Fri noon. Rtn 3.30 pm,
231. Roscoe to Alaneda, Fri 9.30 am. Rtn 2 pm.
232. Millarville, Pri'dis and Calgary, Fri 9 a. Rtn Sat 8.30 a.
233. Innisfail to Knee Hill Valley (12) Mon 1 pm. Rtn 4 pm.
234. Moose Jaw to Willow Bunch and Wood Mountain (125)
pt of each month, 8 am. Rtn 7th, monthly, 8 am.
235. St. Felix to Margaret, Tues and Fri 9.45 a. Rtn 11.15 a
236. Mariapolis and Dry River, Fri 5.15 p. Rtn 7 pm.
237. Mountain View to Cardston, Sat 7.30 am. Rtn 12.30 pm.
238. Montmartre to Indian Head, Mon, Thurs noon. Rtn Tues,
Fri, 8 am.
239. Dunleath to Saltcoats, Wed 4 pm. Rtn 7 pm

WAGHORN'S GUIDE.

LAND OFFICES AND AGENTS,

OTHER THAN DOMINION GOVERNMENT.

- C.P.R. Co. and Man. S.W. Col. Ry Co.—L. A. Hamilton, Land Com'r, C.P.R. Station, Winnipeg. [Main st., Wpg.]
 Man. & North-Western Ry Co.—D. B. Hanna, Land Com'r, 396 Hudson's Bay Co.—C. C. Chipman, Com'r, 208 Main st.
 Canada Nor'west Land Co.—W. B. Scarth, Land Com'r, 339 Main st., Winnipeg.
 Ontario & Qu'Appelle Land Co.—Osler, Hammond & Nanton, 381 Main st., Winnipeg.
 Qu'Appelle, Long Lake & S. R. & S. Co.—Osler, Hammond & Nanton, 381 Main st.
 Calgary & Edmonton Ry, Land Dept.—Osler, Hammond & N. Alberta Railway & Coal Co.—C. A. Magrath, Land Agent, Lethbridge, N.W.T. Osler, Hammond & Nanton, Agts, Winnipeg.
 Netherlands American Land Co—Drake block, St. Paul, Minn.
 Manitoba Land Co.—Wm. Hespeler, Manager, Winnipeg.
 Manitoba Real Estate Co.—A. F. Eden, Mngr, Wpg.
 Scottish Ont. & Man. Land Co.—A. Bain, 191 Main st.

PRINC' REAL ESTATE AGENTS, WINNIPEG.

- Osler, Hammond & Nanton, Land Office, 381 Main st.
 James Scott, Corner Main and Queen sts.
 S. A. Rowbotham & Co.
 J. H. Oldfield, 451 Main St.
 A. J. Bannerman, 435 Main st.
 Crotty & Cross, 515 Main st.
 C. H. Enderton, Main st.
 M. Fortune & Co.

TOWNSHIP DIAGRAM SHOWING THE ROAD ALLOWANCE

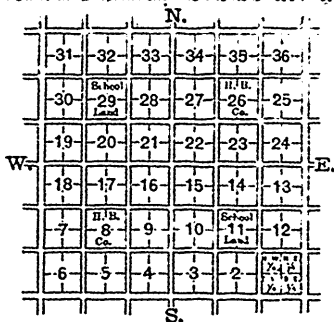

Legal Subdivisions of a Section in 40 acres parcels.

13	14	15	16
12	11	10	9
5	6	7	8
4	3	2	1

A SECTION CONTAINS 640 ACRES AND FORMS ONE MILE SQUARE.

ROADS.—The old system of survey, as above, under which most of Manitoba is laid out, allows 99 feet road round each section. The new system in use in the Territories gives 66 feet round each two sections, 1 and 12, 2 and 11, etc.

Dominion Lands—Continued.

British Columbia—

N. Westminster District—John McKenzie, Agt, N. West.
Kamloops District—E. A. Nash, Agent, Kamloops.

CROWN TIMBER OFFICES:

Winnipeg—E. F. Stephenson, W. G. Calgary—A. Rowe, Cal.
Edmonton, Thos. Anderson, Edmonton, N. W. T.
Pr. Albert—J. McTaggart, Prince Albert, N. W. T.

Homestead Regulations.

All even numbered sections excepting 8 and 26 are open for homestead entry (160 acres) by any person sole head of a family, or any male over age of 18 years.

ENTRY.

Entry may be made personally at the local land office for the district in which the land to be taken is situate or if the homesteader desires he may, on application to the Minister of the Interior, Ottawa, or the Commissioner of Dominion Lands, Winnipeg, receive authority for some one to be named by the intending settler near the local office to make the entry for him. Entry fee \$10, or if cancelled land \$20.

DUTIES.

Under the law, homestead duties are to be performed by three years' cultivation and residence, during which period the settler may not be absent for more than six months in any one year without forfeiting the entry.

APPLICATION FOR PATENT

may be made before the local agent, or any homestead inspector.

Six Months' Notice Must be Given in Writing to the Commissioner of Dominion Lands by a Settler of his Intention Prior to Making Application for Patent.

The privilege of making Pre-emption entry was **ABOLISHED** 1st January, 1890.

A SECOND HOMESTEAD

may be taken by anyone who has performed the duties to entitle him to a certificate of recommendation for the first homestead on or prior to the second day of June, 1889

Forfeited or cancelled Pre-Emptions may be taken as second homesteads.

All communications having reference to lands under contr. l of the Dominion Government, lying between the eastern boundary of Manitoba and the Pacific Coast should be addressed to,

H. H. SMITH,

Commissioner of Dominion Lands, Winnipeg.

DOMINION LANDS.

Minister of the Interior—Hon. T. Mayne Daly.
Minister's Private Sec'y—Arthur Chisholm.
Deputy of Minister of the Interior.—A. M. Burgess.
Secretary of Department of the Interior.—John R. Hall.
Assistant Secretary.—Lyndwode Pereira.
Surveyor General.—Edward Deville.
Chief Clerk of the Patent Office.—William M. Goodeve.
Chief Clerk, Accountant.—J. A. Pinard.

OUTSIDE SERVICE.

Land (Commissioner—H. H. Smith, Winnipeg.
Board) Supt. of Mines—Wm. Pearce, Calgary.
Insp. of Agencies—J. M. Gordon, Ottawa.
Sec'y of the Land Board—T. R. Burpe, Winnipeg Ass't
Sec'y—R. A. Ruttan. Accountant—E. H. Taylor. Wpg.

DOMINION LANDS OFFICES.

Winnipeg and Dufferin Districts combined—Includes all surveyed townships, No. 1 to 25 north; ranges—all east of 1st mer., and rgs 1 to 8 west; also tps 1 to 4, rgs 9 to 14, and tps 5 to 7, rgs 9 to 12 w. E. F. Stephenson, Wpg.
Souris District—Tps 8 to 12 incl, rgs 9 to 12 w 1 incl.; tps 5 to 12 incl, rgs 13 and 14 w 1 incl; tps 1 to 12 inc, rgs 15 to 22 w 1 incl.; tps 1 to 14 inc, rgs 23 to 28 w 1 inc.; tps 1 to 16 inc, rgs 29 to 34 w 1 inc. W. H. Hiam, Agent, Brandon.
Little Saskatchewan District—Tps north of and including 13, rgs 9 to 22 w 1 incl.; tps north of and incl'g 15, rgs 23 to 28 w 1 inc; tps north of and inc 17, rg 29 w 1. John Fleisher, agent, Minnedosa.
Lake Dauphin (Sub-District)—All tps north of tp 20 and btw rgs 9 & 24 w 1st pr mer incl. Robt Gunne, Lake Dauphin.
Coteau District—Tp 1 to 9 r 1 to 30 w 2. C. E. Phipps, Estevan.
Qu'Appelle District—Tps 10 to 18 incl, rgs 1 to 6 w 2 incl.; tps 10 to 21 inc, rgs 7, 8 & 9 w 2 incl.; tps 10 to 23 inc, rgs 10 to 20 w 2 incl.; tps 10 to 38 incl, rgs 21 to 30 w 2 incl.; tps 32 to 38 incl, rgs 1 to 6 w 3 incl.; tps 31 to 38 incl, rgs 7 to 10 w 3 incl. W. H. Stevenson, agent, Regina.
Touchwood District—Tps north of and incl'g 17, rgs 30 to 33 w 1 incl.; tps north of & incl'g 19, rgs 1 to 6 w 2 inc.; tps north of & incl'g 22, rgs 7, 8 & 9 w 2; tps north of incl'g 24, rgs 10, 11 & 12 w 2; tps 24 to 38 incl, rgs 13 to 20 w 2 incl. F. K. Herchner, agent, Yorkton.
Swift Current District—tp 1 to 30, r 1 to 30 w 3rd Mer, tp 31, r 1 to 6 w 3rd Mer. All business transacted at Regina.
Calgary District—tp 13 to 18, r 25 w 4th to B.C. and tp 19 to 30, r 1 w 4; tp 31 to 34, r 8 w 4 to B.C. Amos Rowe, Cal.
Red Deer District—Tps 35 to 42 incl, rg 8 w 4 to Br. Col. J. G. Jessup, for charge, Red Deer P.O.
Wetaskiwin District—Tps 43 to 48 inc, rgs 8 to 20 w 4 inc; tps 43 to 49 inc, rgs 21 w 4 to B.C. B. Ferguson, Wataskiwin.
Beaver Lake—All tps N. of tp 48 and S of Sask River, rgs 8 to 19; and tps 49 and 50, rge 20 w 4. Agent—Jos. Kildahl, Beaver Lake.
Battleford District—Tps north of and incl'g 31, rg 11 w 3 to rg 7 w 4 incl. E. Brokovski, agent, Battleford.
Edmonton District—Tp 50, rge 21 w 4 to B.C. All N and incl tp 51, rge 20 w 4 to B.C. All tp N of Sask River, rgs 8 to 19 w 4 incl. Agent—T. Anderson, Edmonton.
Prince Albert District—tp 39 nor'ards, r 13 w 2 mer to 10 w 3M. J. McFaggart, Prince Albert.
Lethbridge District—tp 1 to 18, r 1 to 24 w 4th Mer & tp 1 to 12 bet. westerly limit of r 24 & bound'y B.C. W. H. Cottingham agent, Lethbridge, N.W.T.

WAGHORN'S GUIDE.

DOMINION LANDS:

COAL LANDS.

If Surveyed, can be purchased by one individual to the extent of 320 acres, price \$10 per acre for soft coal, \$20 per acre for anthracite. Purchaser has to pay no royalty, nor yet compelled to work same.

RIGHT TO EXPLORE FOR COAL.

On staking out, boundaries North and South, East and West lines, marking on each post the name of individual staking same, date of such staking; then apply to Minister of Interior, who will grant right to explore for 60 days, on expenditure of at least \$2 per day. At expiration of 60 days a further extension may be granted if asked for. This right to explore enables parties to satisfy themselves whether there is sufficient coal on the property to warrant the purchase.

MINERALS OTHER THAN COAL.

Size, maximum 1500' x 600', and in any other shape so that the length does not exceed three times the breadth. Courses of boundaries any direction desired. The boundaries to be four straight lines, opposite sides or ends parallel except in cases where from prior locations that cannot be obtained, in which cases the Superintendent of Mines will permit that condition to be waived. To be staked out by claimant personally, marking his name, date of staking, &c., thereon; if in timber to cut out and well blaze the boundaries. After staking, has 60 days to register with local Land Agent, pays fee \$5, receives a receipt. All assignments *must* be endorsed on back of original receipts, and if unconditional, on filing same with agent and on payment of a fee of \$2 a receipt in favor of the assignee will be issued. Development to be at least \$100 per annum in actual mining operations, proof of such development to be filed with agent, failure to do so will be considered as abandonment of claim.

So soon as \$500 development has been performed on claim, he may purchase, paying \$5 per acre. If in unsurveyed territory, must furnish survey and description of same, or deposit \$50, for which sum the Department of Interior will so soon as possible make the necessary surveys. No royalty on any of the output of minerals.

One party can only take one claim on the same lode, ledge or mine; cannot stake out for another. If not recorded within 60 days after staking, it at that date becomes vacant Dom. lands.

The Minister of Interior on application may grant for iron an area to the extent of 160 acres if he be satisfied of the good faith and ability of the applicants to operate that area.

Quarry lots, whether for building material, lime, slate or clay for pottery, bricks, &c., can be taken up under these regulations, that is to an area not exceeding 1500 x 600', &c., recording, as signing, &c., as heretofore, development at least \$100 per annum, and the Minister assumes the right to sell the same to the claimant at price agreed upon, or work the same under a royalty not exceeding 5 per cent on output.

PLACER MINING.

The size of claim varies from 100 in width extending across bed of ordinary stream from bank to bank, to an area of ten acres where there is a large area.

PETROLEUM. Conditions under which rights to petroleum can be acquired may be obtained of the Minister of the Interior. They vary according to location and area desired to be tested.

The regulations regarding mining can be had on application any Dominion Lands Agent, and any communication regarding minerals be addressed to

PROVINCE OF MANITOBA.

LIEUT.-GOVERNOR—HON JOHN C. SCHULTZ.

SENATORS IN DOMINION PARLIAMENT

Hon. J. Sutherland, Kildonan. Hon. T. A. Bernier, St. Boniface.
Hon. C. A. Boulton, Shell Riv. Hon. J. N. Kirchhoffer, Brandon.

MEMBERS IN THE HOUSE OF COMMONS:

Lisgar—A. W. Ross, (Winnipeg); Marquette—N. Boyd, Carberry; Provencher—A. C. La Riviere; Selkirk—Hon. T. M. Daly (Brandon); Winnipeg, Joseph Martin (Winnipeg).

PROVINCIAL EXECUTIVE:

Hon. Thos. Greenway (Premier), President of Council, Minister of Agriculture & Immigration, & Railway Commissioner.

Hon. D. H. McMillan—Provincial Treasurer.

Hon. Clifford Sifton—Attorney General & Land Commissioner.

Hon. Robt. Watson—Minister Public Works.

Hon. J. D. Cameron—Provincial Secretary & Mun'l Com'r.

Ch. Graburn—Clerk Executive Council.

Win. John Ptolemy—Chief Clerk Treasury Department.

J. W. Sifton, Chief Clerk Public Works Department.

Hugh McKellar—Chief Clerk Dept. Agriculture & Immigration.

David Philip—Chief Clk Prov. Sec'y Dept. & Queen's Printer.

H. A. Maclean—Chief Clerk Attorney General's Department.

E. A. Blakely—Chief Clerk Education Department.

E. G. Conklin, Clerk Leg. Assembly. Geo. Black—Auditor.

J. Macdougall, Serg. at Arms. J. P. Robertson, Librarian.

MEMBERS OF THE LEGISLATURE.—Hon. S. Jackson, *Speaker*.

Avondale.....	James Hartney, Souris.
Beautiful Plains.....	John Foisyth, Neepawa.
Birtle.....	Charles J. Mickle, Birtle.
Brandon City.....	Chas. Adams, Brandon.
Carillon.....	M. Jerome, St. Pierre.
Cypress.....	A. Doig, Glenboro.
Dauphin.....	T. A. Burrows, Winnipeg.
Deloraine.....	I. H. Kellett, Deloraine.
Dennis.....	J. F. Frame, Virden.
Emerson.....	D. H. McFadden, Emerson.
Kildonan.....	J. J. Bird, St. Andrews.
Killarney.....	F. M. Young, Wakopa.
Lakeside.....	J. G. Rutherford, Portage la Prairie.
Lansdowne.....	E. Dickson, Oak Lake.
LaVerandrye.....	T. Paie, Ste. Anne.
Lorne.....	R. G. O'Malley, Somerset.
Manitou.....	R. Innes, Manitou.
Minnedosa.....	R. H. Myers, Minnedosa.
Morden.....	T. Duncan, Morden.
Morris.....	A. F. Martin, St. Boniface.
Mountain.....	Hon. Thos. Greenway, Winnipeg.
Norfolk.....	R. F. Lyons, Carberry.
North Brandon.....	Hon. Clifford Sifton, Brandon.
Portage la Prairie.....	Hon. R. Watson, Portage la Prairie.
Rhineland.....	V. Winkler, Morden.
Rockwood.....	Hon. S. J. Jackson, Stonewall.
Rosenfeldt.....	E. Winkler, Gresham.
Russell.....	James Fisher, Winnipeg.
St. Andrews.....	F. W. Colcleugh, Selkirk.
St. Boniface.....	J. E. P. Prendergast, St. Boniface.
Saskatchewan.....	D. McNaught, Rapid City.
Souris.....	A. M. Campbell, Melita.
South Brandon.....	H. C. Graham, Hayfield.
Springfield.....	Thos. H. Smith, Sunnyside.
Turtle Mountain.....	John Hettle, Boissevain.
Westbourne.....	Thos. L. Morton, Gladstone.
Winnipeg Centre.....	Hon. D. H. McMillan, Winnipeg.
Winnipeg North.....	P. C. McIntyre, Winnipeg.
Winnipeg South.....	Hon. J. D. Cameron, Winnipeg.
Woodlands.....	Hugh Armstrong, Portage la P. 97

WAGHORN'S GUIDE.

MANITOBA COUNTY COURTS, 1894.

EASTERN JUDICIAL DISTRICT.

Presided over by His Honor D. M. Walker, County Judge, Winnipeg.

NORTHERN DIVISION.

Winnipeg, at 10 a.m.—Dec. 18; Jan 23, Feb. 26, Mch 26, Apl 23, May 21, June 25, July 23, Oct 1, Nov 5, Dec 3. Clerk, L. N. Betournay, Winnipeg. Bailiff, W. C. Copeland, Winnipeg. Stonewall, 1.45 p.m.—Dec. 29; May 18, July 6, Nov 23. Clerk, T. Frankland, Stonewall. Bailiff, Richard T. Smith, Stonewall. West Selkirk, at 9 a.m.—Dec 26; May 15, July 3, Nov'r 20. Clerk, L. Moncrief, Selkirk. Bailiff, Henry Smith, Selkirk.

SOUTHERN DIVISION.

The Southern Division of the Eastern Judicial District now presided over by His Honor, Corbet Locke, County Judge, Morden. Emerson, at 2.30 pm.—Jan'y 16, May 1, August 14, Nov'r 2. Clerk, W.W. Fraser, Emerson. Bailiff, G. Walton, Emerson. Killarney, 7 m.—Jan 9, May 8, Aug 7, Nov 13. Clerk, Jas. W. Small, Killarney. Bailiff, Johnathan Lindsay, Killarney. Pilot Mound, at 2.00 p.m.—Jan 10, May 9, Aug 8, Nov 14. Clerk, R.T. Robertson, Pilot Md. Bailiff, Thos. Corrigan, Pilot Md. Manitou, 2.00 pm.—Jan 11, May 10, Aug 9, Nov 15. Clerk, T.W. Alexander, Manitou. Bailiff, Robt. R. McTavish, Manitou. Morden, at 2.00 pm.—Jan'y 12, May 11, Aug 10, Nov'r 16. Clerk, G. Cochrane, Morden. Bailiff, S. J. Pickel, Morden. Belmont, at 10 a.m.—Sept. 18, Dec. 18. Clerk, W. B. Axford, Bailiff, James Burnett.

CENTRAL DIVISION—1894.

His Honor L. A. Prud'homme, County Judge, St. Boniface. Ste Anne—10 am., Jan. 30, April 10, June 19, Sept 4, Nov 6. Clerk, A. Desautels, St Anne. Bailiff, P. Curtaz, St Anne. St. Norbert—10 am., Feb 3, April 11, June 23, Sept 8, Nov 10. Clerk, Chas. Hy. Pacaud, St. Norbert. Bailiff, J. B. G. Brousseau, St. Norbert. Joly—10 a.m., Feb'y 6, April 17, June 16, Sept 11, Nov 13. Clerk, P. A. Taschereau. Bailiff, X. Joubert. Morris—1.00 p.m., Feb 8, April 19, June 28, Sept 13, Nov 15. Clerk, Fr. S. Bell, Morris. Bailiffs, J. L. Kastner, Morris, and J. Dupas, St. Jean Baptiste. St. Francois Xavier—11 am., Feb 12, Apl 23, July 2, Sep 17, Nov 19. Clerk, P. Lavallee, St. Francois Xavier. Bailiff, J. McDougall, St. Francois Xavier, and James Kellaher, Oak Point.

CENTRAL JUDICIAL DISTRICT—1894.

Presided over by His Honor J. Ryan, Co. Judge, P. la Prai. Portage la Prairie—March 9, June 8, Sept. 7, Dec 7. Clerk, John MacDonaid, P. la Prai. Bailiff, Mort. H. Gurney, P. la Prairie. Carberry—Jan 30, Mar 20, May 1, June 19, July 31, Sep 18, Oct 30, Dec 18. Clerk, W. J. May, Carberry. Bailiff, Arthur Mack, Carberry. Glenboro—March 13, June 1, Sept 11, Dec 11. Clerk, Fred Axford, Glenboro; Bailiff, George Fraser, Glenboro. Treherne.—March 16, June 15, Sept 13, Dec'r 13. Clerk, Jas Emmond, Treherne; Bailiff, Wm. Frame, Treherne. Gladstone—March 2, June 1, Aug 31, Nov 30. Clerk, T. Cory, Gladstone; Bailiff, Wm. Burr, Gladstone. Neepawa.—March 28, June 27, Sep 26, Dec 28. Clerk, John Smale, Neepawa; Bailiff, W. Ferguson, Neepawa. Carman—March 6, June 5, Sep 1, Dec'r 4. Clerk, James Haverson, Carman. Bailiff—T. W. Dunn, Carman.

WACHORN'S GUIDE.

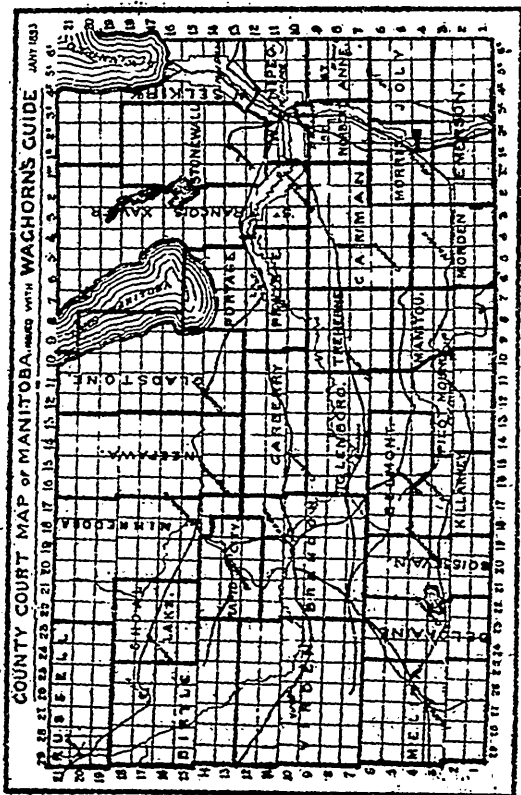

The dark lines indicate the boundaries of County Court Districts, taking effect 1st January, 1893, and amended 1st August, 1894.

The name of town shown in each district is the County Court office, where officials reside and court is held.

For dates of Sittings, names of Officials, etc., see following pages of Guide.

WAGHORN'S GUIDE.

COUNTY COURTS 1894—Continued.

WESTERN JUDICIAL DISTRICT.

Comprising Counties of Souris River, Turtle Mtn, Dennis, Brandon, Shoal Lake, Minnedosa, Russell and Riding Mtn.
Presided over by His Honor T. D. Cumberland, County Judge, Brandon.

Brandon—Brandon, Mar 5, May 3, July 1, Sept. 26, Nov. 5.
Clk, Robt. Darrach, Brandon. Bailiff, William Currie.

Minnedosa—April 18, July 9, Oct. 1. Clk, T. A. Cuddy.
M'dosa. Bailiff, J. E. Menzies, M'dosa.

Russell—Jan'y 9, April 3, July 10, Oct. 2. Clerk, D. M. Kinnaird. Bailiff, Hy. R. Dupre, Russell.

Birtle—Jan'y 11, April 5, July 11, Oct. 3. Clerk - J. A. Johnson, Birtle. Bailiff, G. M. Carpenter, Birtle.

Shoal Lake—Jan 10, April 4, July 12, Oct. 1. Clerk, H. G. Chambers, Shoal Lke. Jas. Findlay, bliff, Sh Lke.

Deloraine—Jan 18, Apr 12, July 17, Oct. 9. Clerk, J. C. Henderson; bailiff, J. L. Nelson, Deloraine.

Boissevain—Jan 17, Apl 11, July 18, Oct. 10. Clk, Wm. Gordon, Boissevain. Bliff, Noah Brownburgher, Boissevain.

Virden—Jan 30, April 24, June 29, Sept. 21. Clerk—John Cain, Virden. Bailiff Chris J. Bell, Virden.

Rapid City—Jan'y 25, April 20, July 20, Oct. 19. Clerk, J. M. Hall, Rapid City; Bailiff, Wm. Vaughan, Rapid City

Melita—Jan'y 16, April 10, July 16, Oct 8. Clerk, George A. Bell. Bailiff, R. G. Atkinson, Melita.

SURROGATE COURT.

EASTERN JUDICIAL DISTRICT.—Held at Court House, Winnipeg. Judge, D. M. Walker. Clerk, and Registrar for the Province, L. N. Beatoarnay.

CENTRAL JUDICIAL DISTRICT.—Held at Portage la Prairie. Judge, Joseph Ryan. Clerk, John Macdonald.

WESTERN JUDICIAL DISTRICT.—Held at Brandon. Judge T. D. Cumberland. Clerk, Robt. Darrach.

COUNTY COURT JUDGES CRIMINAL COURT.

Courts held at Wpg., P. la P. and Brandon, presided over by Judges of the Courts for E., Cen. and W. Jud. Dist. respectively.

PROVINCIAL POLICE COURT.

Magistrates—Col. Peebles, Jos. Wolf, and Stuart Mulvey, Winnipeg; J. E. Cyr, St. Boniface, E. H. G. G. Hay, Port. la Prairie; John C. Todd, Brandon; Thos. Lusted, Stonewall; Amos A. Vaughan, Selkirk.

Chief Provincial Constable—J. M. Clark, of Winnipeg.
Provincial Constables—J. A. McKenzie, Winnipeg; James Stirton, Merden, Wm. Cox, Portage la Prairie; Geo. Walton, Emerson; John R. Foster, Brandon.

Andrew Freeman, Clerk Provincial Police Dept., Winnipeg.

WINNIPEG BOARD OF POLICE COMMISSIONERS.

His Worship the Mayor, Chairman; The Judge of the County Courts E. J. D., His Honor D. M. Walker; Police Magistrate Peebles. A. A. Aird, Secretary.

PROVINCIAL BOARD OF HEALTH.

James Patterson, M.D., Winnipeg, Chairman; John Mackie, M.D., Portage la Prairie, Alex. Fleming, M.D., Brandon, Geo. Riddell, M.D., Crystal City, G. J. Thompson, V.S., Carberry. E. M. Wood, Winnipeg, Secretary.

WAGHORN'S GUIDE.

COURT OF QUEEN'S BENCH, MANITOBA

Chief Justice—Hon. T. W. TAYLOR.

Puisne Judges—Hon. J. DUBUC; Hon. A. C. KILLAM; Hon. J. F. BAIN.

LAW TERMS.

Hilary Term—Begins 1st Monday in Feby. and ends second Saturday following.

Easter Term—Begins first Monday in May and ends second Saturday following.

Trinity Term—Begins on second Monday in July and ends on the Saturday following.

Michaelmas Term—Begins last Monday in November and ends second Saturday following.

These Terms are subject to extension by Rule of Court.

COMMON LAW OFFICE AT WINNIPEG:

Prothonotary and Clerk of Crown & Peace—G. H. Walker.

Deputy—Aug. Mills. Chamber Clerk—A. J. Beich.

EQUITY OFFICE.

Master in Equity and Referee—P. A. MACDONALD.

Registrar in Equity & Clerk Records & Writs—R. J. Wilson.

Accountant and Clerk (Equity side)—J. Y. Cain.

EASTERN JUDICIAL DISTRICT, WINNIPEG:

Sheriff, Colin Inkster; Dep'y, J. C. Currie. Crier & Interpreter, J. C. Delorimier. Official Adminis'r, G. Patterson.

CENTRAL JUDICIAL DISTRICT:

Dep. Clerk Crown & Pleas, J. Macdonald, P. la P. Sheriff, Danl McLean, P. la P. Dep., R. H. Home, P. la P. Off'l Adm'r, S. R. Marlatt, P. la P.

WESTERN JUDICIAL DISTRICT:

Dep. Clerk of Crown and Pleas: Robt. Darrach, Brandon. Sheriff, S. Clement. Off'l Adm'r, R. M. Matheson, B'don.

LICENSE COMMISSIONERS FOR MANITOBA, 1894.

DISTRICT No. 1.—Wm. M. Cushing, of Elkhorn; Kenneth Campbell, of Brandon, and J. B. Henderson, of Carberry.

DISTRICT No. 2.—A. B. Harris, of Birtle, John Underhill of Strathclair, and John Hunter of Portage la Prairie.

DISTRICT No. 3.—Frank Burnett of Belmont, John Renton of Deloraine, and Dougald N. McMillan, of Morden.

DISTRICT No. 4.—R. W. Jameson, Hy. Capperon, and Samuel Spink, all of the City of Winnipeg.

John R. Foster, Brandon, Inspector for District No. 1.

William Cox, Portage la Prairie, Inspector for District No. 2.

James Stirton, of Morden, License Inspector for Dist. No. 3.

James Penrose, of Winnipeg, Inspector for District No. 4, and Chief Inspector for the Province.

Andrew Freeman, Clerk License Department, Winnipeg.

DEPARTMENT OF EDUCATION, MANITOBA.

Hon. Thos. Greenway, Hon. D. H. McMillan, Hon. C. Sifton, Hon. R. Watson, Hon. J. D. Cameron. Chf Clk, Dr. Blakely.

ADVISORY BOARD—His Grace, Archbishop of Ruperts Land, Ch'mn; Dr. E. A. Blakely, Sec'y, Rev. Prof. Bryce, M.A., LL.D.; Prof. R. R. Cochrane, B.A.; E. W. Montgomery, B.A., M.D., Wpg; D. McIntyre, M.A., Winnipeg; J. D. Hunt, B.A., Carberry; G. D. Wilson, B. A., Brandon.

MANITOBA BOARD OF FIRE UNDERWRITERS, '94.

Robt. Strang, Pres; R. H. Hayward, Sec'y and Rating Officer.

Members of the Board—Agur & Beck, W. R. Allan, Thos. Bruce, F. H. Brydges, Carruthers & Brock, Drummond Bros. & Moffatt, G. W. Girdlestone & Sons, Kirby, Colgate & Armstrong, Muttelbury & Reesor, J. Patterson, W. W. Scrimmes, Robert Strang, W. P. Sweatman, W. Suckling, J. Williams, Woodman & Wright. Board meets on 1st Thursday of each month at the Secretary's office, Winnipeg.

PARISH LOTS & SETTLEMENTS, MANITOBA,
SHOWING MUNICIPALITY IN WHICH LOTS ARE SITUATE.

Baie St. Paul	Whole parish	St. Fran. Xavier
Grande Point	Settlement	Tache.
Headingley	Whole parish	Assiniboia.
High Bluff	"	Portage la Prairie
Kildonan	All except portion of lots 1 & 2 included in City W'peg.	Kildonan.
Lorette	All	Tache.
Oak Island	Settlement	Tache.
Oak Point	"	St. Laurent.
Poplar Point	All	Portage la Prairie
Portage la Prairie	Lots 1 to 55 and westerly 348 acres of lot 56 and lots 121 to 134 inclusive.	Portage la Prairie
	Easterly 279 acres of lot 56 & and lots 57 to 120 inclu.	P. la Prairie town.
Rat River	Settlement	DeSalaberry.
Ste. Anne	All	LaBroquerie.
St. Agathe	Even numbered lots 2 to 24	Emerson town.
	Even numbered lots 26 to 112 and lot A.	Franklin.
	Even numbered lots 114 to 336	Montcalm.
	Even numbered lots 338 to 528	Morris.
	Even numbered lots 532 to 640	Ritchot.
	Odd numbered lots 1 to 33	Emerson.
	Odd " 35 to 297	Montcalm.
	Odd " 299 to 311 & lots 361 to 527	Morris.
	Odd numbered lots 313 to 359	Town of Morris
	" " 529 to 639	Ritchot.
St. Andrews	All lots 1 to 131	St. Andrews.
	All lots 132 to 288	St. Clements.
St. Charles	All	Assiniboia.
St. Clements	All lots 1 to 25	St. Andrews.
	All lots 26 to 70	Town Selkirk.
	Lots 71 to 80 (inner 2 miles & west outer mile)	Tn East Selkirk
	Lots 71 to 80 east 1 m of out 2 m	St. Clements.
	All lots 81 to 120	St. Clements.
St. Boniface	All lots 1 to 13, 47 to 63 (outer 2 miles) and lots 104 to 119.	St. Boniface.
	Lots 14 to 63	City Winnipeg.
	All inner two miles lots 64 to 75 & portions of lots 76 to 101.	Tn St. Boniface.
	All outer two miles lots 64 to 75 & 72a & 73a & Park lot A.	Springfield.
St. Fran. Xavier	All	St. Fran. Xavier
St. James	Lots 1 to 41	Assiniboia.
	All lots 42 to 86	City Winnipeg.
St. Johns	Lots B6 to B11 & B35 outr 2 mls	Assiniboia.
	Lots 1 to 45 and lots 54 to 57	City Winnipeg.
	Lots 46 to 53	Kildonan.
St. Laurent	Settlement	St. Laurent.
St. Malo	Settlement	DeSalaberry.
St. Norbert	All	Ritchot.
St. Paul	All lots except 120	St. Paul.
	Lot 120	Kildonan.
St. Peters	Lots 1 to 15	Selkirk Town.
	Lots 16 to 116	St. Andrews.
	Lots 117 to 227	St. Clements.
	Lots 228 to 246 (inner 2 & outrun)	Selkirk East Tn
St. Pierre	(Rat River settlement) - All	DeSalaberry.
St. Vital	All	St. Boniface.
Westbourne	Settlement	Westbourne 102

MUNICIPALITIES IN MANITOBA—NAMES AND ADDRESSES OF MUNICIPAL OFFICERS—1894.
 Note.—Taxes are payable to the Treasurers of Municipalities. HON. J. D. CAMERON, Municipal Commissioner.

Municipality.	Boundaries. Figures are inclusive.	Mayors and Reeves.	Municipal Clerks and Treasurers, with their P.O. Address.
Ayley	t 3-4 n-of river, r 12-16, t 25-6, r 13-16 n of lake.	Balder	John Harrover, Ck-Tr.
Archie	t 13-15, r 28-29	Fleming	John Parsons, Sec'y; Wm. Jones, Trs.
Arthur	t 1-6, r 26-29w	Melita	W. F. Thomas, Ck-Tr
Assiniboia	frct 10, r 1-2e & Parishes Hd'ly, St Chas, St Jas.	Alex. Murray, St. Charles, J. McDiarmid, Brandon, Wm. Hedley, Oak River, Wm. Hembroff, Russell, J. S. Crawford, Birtle, F. W. Hutchinson, Birtle, Wm. Hunt, Carberry, Geo. H. Halse, Brandon, Andrew Cook, Minnedosa, John Morgan, Montrose, E. H. Dewart, Stockton, W. J. Sargent, Penderennis, Alfred Lassalle, Joly, W. D. B. Boyd, Roscisle, T. J. Pentland, Aikenside, J. W. Macdonald, Emerson, Dunc. Robinson, Fort Ellice.	Frank Ness, Ck-Tr D. M. McMillan, Sec-Tr Wm. Miller, Sec-Tr Edwin Armstrong, Ck-Tr Alfred Morton, Ck-Tr Thos. Leesé, Ck-Tr J. G. Fitch, D. W. Shaw, Box 132, Ck-Tr W. T. Beilby, Ck-Tr M. Collins, Sec-Tr W. T. Sutcliffe, Ck-Tr F. T. Westwood, Ck, Penderennis L. M. P. Noel, Ck-Tr Jolsy Frank D. Stewart, Ck; Thos. Bruce, Tr Arch. Kennedy, Clerk-Trs., Box 356 D. Wright, Recr J. C. Wilkinson, Ck & Tr not organized.
Brandon City.	As incorporated.	Samuel Sullivan, Dom. City. Wm. Herriott, Souris.	St Charles Brandon Oak River Assessipi Birtle Foxwarren Carberry Brandon Minnedosa Carberry Treesbank J. S. Hays, Tr, 1st chair Citman Brandon Emerson Beaver Rapids
Blanchard	t 13-15, r 21-22		
Boulton	t 22-23, r 26-27		
Birtle	town as incorporated.		
Birtle	t 16-18, r 25-27		
Carberry	Village		
Cornwallis	t 9-10, r 17-18-19		
Cyan William	t 16-18, r 17-18		
Cypress Nor.	t 10-12, r 13-16w		
Cypress Sou.	t 7-9, r 13-16		
Daly	t 1-12, r 20-21-22		
DeSaiaberry	t 4-6, r 3-4e, t 7, r 5e		
Dufferin	t 5-9, r 3-7w		
Elton	t 11-12, r 17-18-19		
Emerson	city as incorporated		
Ellice	t 16-18, r 28-29		
Fairford	t 22-44, r 1v to Lk Man.		
Franklin	t 1-2-3, c of rv. to r 13e.		
Glenwood	t 7-S, r 20-21-22		

MUNICIPALITIES IN MANITOBA.—NAMES AND ADDRESSES OF MUNICIPAL OFFICERS.

Municipality	Boundaries. Figures are inclusive.	Mayors and Reeves.	Municipal Clerks and Treasurers, with their P. O. Address.
Oakland	t 7 8, r 17-18-19	R. O. Fowler.. Wawanesa.	W. S. Moody, Ck-Tr.
Oak River	t 13-15, r 23-24	W. J. Cowan.. Hamiota	Joseph Andrew, Ck-Tr.
Oakville	t 13-15, r 17-18	Jno. T. Wilson. Minnedosa.	W. H. Ditch, Clerk; Thos. Boyd, Tr.
Pipestone	t 1-4, r 7-9 w/pt 3, r 10 w/pt 4 north of riv., & sec n 1/2 12, 13, 24, 25, 35-36	Ferris Bolton.. Calf Mtn.	M. Young, Ck, Manitou; James Huston, Tr., Manitou
Plessis	t 7 to 9, r 26 to 29	Robert Forke.. Pipestone..	A. P. Power, Ck-Tr.
Port la Prairie	All county.	Wm. Garland.. Port la Prai.	F. A. Whitaker, Sec-Treas.
Port la Prairie	Town as incorporated, 10-12, r 4-Sw, 13-15, 15-S	Wm. Fulton.. Port la Prai.	D. McCowan, Sec-Tr.
Posen	t 18-21, r 1 to 7 w	C. A. Desjardins.. Oak Point.	T. Seaman, Ck, Seano; W. H. Eccles, Cold Springs
Rosedale	t 15 to 21, r 15-16	Robt. Campbell.. Bridge Crk.	W. F. Young, Sec-Trs
Rapid City	Town as incorporated, t 13-18, r 1-2 & w 1/2 3c.	J. G. Hindson.. Rapid City.	M. Turritt, Receiver.
Rockwood	t 1, r 10, t 1-2, r 1-4 w, & 1, 2, 3, r 1-3 w.	J. M. Toombs.. Stonevall..	T. Frankland, clerk; T. McFarlane, Trs.
Rhineland	Five lots, e & w of riv., & are tps b/w t 7 & 9, r 3c	Jacob Heppner.. Rosenfeld.	C. Heibert, Ck & Tr.
Riding, Mtn.	t 19-21, r 17-22 w	J. N. Camyré.. St Adolphe	G. T. Landry, Ck & Treas
Rossburn	t 19-21, r 23-25	Wm. McDonald.. Rossburn..	Not organized.
Russell	t 2-9-21, r 28-29	A. B. McDougall.. Russell	Jno. Brodie, Ck and Tr.
Rosser	t 12, r 1-3c, t 11, r 1-24, t 12, 1-2 w, t 11, r 1 w fr	W. J. Helliwell.. Rosser.	D. M. Kinnaird, Ck and Tr.
Sifton	t 7 to 9, r 23-24-25	W. J. Helliwell.. Oak Lake..	W. G. Styles
Saskatchewan	t 13-15, r 19-20	P. A. Campbell.. Rapid City.	W. J. Helliwell, Sec'y-Tr.
Silver Creek	t 19-21, r 26-27	Wm. S. Crenar.. Silver Creek	M. Turritt, Ck, George Grant, Tr
			W. McKay, Ck and Tr.

MUNICIPALITIES IN MANITOBA.

WACHORN'S GUIDE.

MUNICIPALITIES IN MANITOBA.—NAMES AND ADDRESSES OF MUNICIPAL OFFICERS.

Municipality.	Boundaries. Figures are inclusive.	Mayors and Reeves.	Municipal Clerks and Treasurers, with their P. O. Address.
Selkirk	Town as incorporated	Jas. G. Dagg	Tibs. Partington, Ck and Tr
Selkirk East	Town as incorporated	No Council	C. C. Stewart, Ck and Tr
Shoal Lake	t 16-18, r 23-24	Geo. Manson	H. G. Chambers, Ck & Tr
Shell River	t 22-28, r 28-29	Alex. Stewart	W. S. Wallace, Ck and Tr
Springfield	t 10-12 r 4 to 10e, except west 1 mile 10, 4e	W. H. Corbett	W. Goodridge, Ck and Tr
Stanley	t 1-4, r 5-6, t 3-4, r 4, & t 4, r 3w	Jno. Borthwick	C. McCordquodale, Ck and Tr
Strathclair	t 16-18, r 21-22	Wm. McKay	W. B. Moore, Ck & Tr
St. Andrews	Fym riv to e½ r 3e, t 13-17	Chas. Johnstone	J. Macdougall, Ck & Tr
St. Boniface	Psh of St Vital & St Boniface w & e of Red river to & incl w middle of 10, 4e.	J. E. Pronger	T. Carrieffe, Jr
St. Boniface	Town as incorporated.	Robt. Hay	Theo. Bertrand, Ck and Tr
St. Clements	From riv to S e, t 13-20	Robt. Hay	W. R. Young, Ck-Tr
St. Fr Xavier	t 7 1-2w & t 10 3w to nor bdry Pshs St Fr & B St P	C. A. Thibert	P. Lavallee, Ck and Tr
St. Laurent	t 16-17, r 2 to 5 w of Sh Lk	Dan't Devlin	H. N. Rivard, Ck; Francis Ward, Tr
St. Paul	Psh St Paul, exc lot 120	R. R. Taylor	A. J. Kayll, Ck; A. Masters, Tr
Tache	t 8-9, r 4-5e, t 9, r 6-8e & Psh Lorette and Setts	Jos. Richard	W. Lagimodiere, Ck and Tr
Turtle Mtn	Oak Isl & 6nd Pointe river, t 1-5, r 15-16, 80 of mill & river, t 1-6, r 17-18w.	Robt. Monteith	J. M. Baldwin, Ck and Tr
Varennes	All county	Not organized.	Not organized.
Virdep.	Town as incorporated.	J. W. Kennedy	A. G. McDougall, Ck & Trs.

MUNICIPALITIES IN MANITOBA.—NAMES AND ADDRESSES OF MUNICIPAL OFFICERS.

Wallace.....	t 10-11-12, r 26 to 29.....	W. M. Crosby. Hargrave..	A. G. McDougall, Sec'yrs	Viridon
Westbourne..	t 13-20, 9-12w, t 16-17, 8w	A. E. Smalley. Westbourn.	P. St. C. McGregor, Ck.; T. L. Morton, Tr.	Gladstone
West Lynne.	Incorporated with Emerson.			
Winchester ..	t 1-6, r 22-25w, 5, 1.....	John Renton... Deloraine..	W. R. David, Clk-Tr.....	Deloraine
Winnipeg...	City as incorporated.....	T. W. Taylor... Winnipeg..	C. J. Brown, Ck; W. G. Scott, Tr.....	City
Whitehead ..	t 9-10, r 20-21-22	C. E. Hall	Geo. Armstrong, Ck-Tr.....	Alexander
Woodworth..	t 10-11-12, r 23-24-25.....	Wm. Shaw..... Oak Lake..	John Parr, Tr.....	Bradyardine
Woodlands ..	t 13-15, r 1-4w, & 16-17r; & 2w, all e of Shoal lke	H. L. Stewart. Marquette..	Edw P. Langrell, Clerk, Woodlands; James Procter, Treas., Woodlands	

— ONTARIO —

Rainy River District..	Rat Portage—Sheriff: W. H. Carpenter; Registrar, Clk Dist. Court, Reg. Sur. Court: F. J. Ap' John
" "	Town Rat Portage—Mayor: J. M. Savage; Clerk: J. K. Brydon; Treasurer: D. T. Ferguson.
" "	Mun. Keewatin—Raëve: R. A. Mather; Clerk: T. J. Cherry; Treasurer, H. W. Swin; Kéewatin.
Thunder Bay District..	Port Arthur—Alex. W. Thompson, Sheriff. J. M. Munro, Registrar and Local Master of Titles.
" "	Port Arthur Town—Mayor: G. T. Marks; Clerk: W. H. Langworthy; Treasurer: Jas. McTeigue.
" "	Municipality Shubiah (Pt. Arthur)—Reeve, Thos. Kéefér; Clerk & Treas: W. H. Langworthy.
" "	Fort William, Mayor, John McCellar; Clerk, E. S. Routledge; Treasurer, A. McLaren.
" "	Neebing, Reeve, A. Stevenson; Clerk, Wm. McLean; Treasurer, A. McLaren, West Ft. Wm.

STATUTE LABOUR MANITOBA.

Property assessed at \$200 liable for 1 day statute labour. Property assessed at \$500 liable for two days statute labour. Each additional or fraction of \$500 liable for one day statute labour. Council may reduce or dispense with. Each property to be assessed separately. Statute labour may be commuted by Municipality by a money tax not exceeding \$1.50 per day (less 50c a day if paid within one month of final revision of assessment roll). The work to be performed between 15th May and 1st August or as ordered by Council. Work imposed and unperformed by 1st Oct., held commuted at \$1.50 per day. Labour to be done in own road beat and within 3 miles of owner's land. Commutation money must be expended by the Municipality within the Township or Parish in which the land is situate, or within six miles from the land, and shall form a special fund and account and be used for no other purpose.

WACHORN'S GUIDE.

LAND TITLES AND REGISTRARS, MANITOBA.

Inspector Land Titles offices for Province—W. E. Macara, Wpg. Winnipeg Land Titles District—comprising the City of Winnipeg, the Parishes of St. Pauls, Kildonan, St. John, St. James, St. Boniface, St. Charles, Headingly, St. Francois Xavier, St. Vital, St. Norbert, St. Malo, Rat River Settlement, St. Anne, Oak Island, Lorette, Grand Pointe and that part of St. Agathe north of and including lot 209 w of Red and lot 242 e of Red, and tps 4 to 12, rgs 2 west to east bdy of Province; Tps 13 to 15, rgs 2 to 4 w; that part of tps 16 & 17, rg 2 w, lying e of Shoal Lake, and tps 7 to 9 rgs 5 to 16 w.

District Registrar—W. E. Macara, Winnipeg. Deputy—J. H. Brown, Winnipeg. Deputy—C. W. N. Kennedy.

Brandon Land Titles District—Comprising Tps 10 to 12 rgs 13 to 16 and Tps 7 to 12 rgs 17 to 29w. District Registrar—F. G. A. Henderson, Brandon. Deputy—A. Burns.

Portage la Prairie Land Titles District—Comprising Parishes of High Bluff, Poplar Point, Portage la Prairie, Baie St. Paul and St. Laurent and the Settlements of Westbourne & Oak Point and r 1 w, tp 10 to n bdry & r 2 w tps 18 to n bdy of Prov & that part of tps 16 to 18, r 2 w, lying w of Shoal Lk, rgs 3 & 4 w tp 7 to north bdy of Prov., except tps 13 to 15; rgs 5 to 12 tp 10 to n bdy of Prov., rgs 13 to 22 tp 13 to north bdy of Prov., and rgs 23 to 29 tp 19 to north bdy of Prov. District Registrar—G. W. Beynon, Portage la Prairie. Deputy of the District Registrar—Peter Whimster.

Morden Land Titles District—Comprising tps 1 to 6, rgs 3 to 16 w, all inclusive. District Registrar—A. McLeod, Morden. Dep'y of the Dis. Reg'r—Wm. Conner.

Counties.	Boundaries, inclu.	Registrars & Addresses.
*Lisgar, Gimli } and Plessis. }	t 13-44, r 4e to bdy also t27 to 44, r1-3e	L. S. Vaughan.....Selkirk
*Manchester ..	t 1-2-3, r 1-2w, r 1e to Lk of Woods..	John Angus.....Emerson
*Rockwood ...	t 13-18, r 1, 2, 3e & 1w	Thos. Lusted....Stoneywall
*Shoal Lake ...	t 13-18, r 23-29w....	J. S. Crawford.....Birtle
*Souris River ..	t 1-6, r 24-29w	J. L. Campbell.....Melita
*Turtle Mtn ...	t 1-6, r 17-23w	A. P. Stuart.....Deloraine

*The six counties above named have not yet been brought into any Land Titles District, but applications for Torrens Titles, as well as subsequent dealings with land in those counties, may be made to the Winnipeg Office.

LAND TITLES OFFICE.

FEES ON APPLICATIONS FOR TORRENS TITLE.

Where value of the land does not exceed \$ 500.....	\$ 5.00
Exceeding.....\$ 500 and not exceeding 1000.....	9.00
“ “ “ “ “ “ 1500.....	13.00
“ “ “ “ “ “ 2000.....	17.00
“ “ “ “ “ “ 2500.....	21.00
“ “ “ “ “ “ 3000.....	25.00
“ “ “ “ “ “ 3500.....	28.00
“ “ “ “ “ “ 4000.....	31.00
“ “ “ “ “ “ 4500.....	34.00
“ “ “ “ “ “ 5000.....	37.00

On each \$1000 after \$5000 add \$3.00.

Original Grantee fees in all cases are one half the above fees.

Registration of transfer of land	\$3.00
Registration of mortgage.....	2.50

WACHORN'S GUIDE.

WINNIPEG MUNICIPAL WARDS AND REPRESENTATIVES 1894.

- No. 1. Fort Rouge south of Assiniboine River—A. E. Richards, C. W. N. Kennedy.
- No. 2. Extends south to Assiniboine River, north to Notre Dame St., east to Red River and west to Colony Creek. Thomas Gilroy, A. J. Andrews.
- No. 3. Extends north to Notre Dame St., south to the Assiniboine River, east to Colony Creek and west to St. James Avenue. A. Dawson, R. E. Chaffey.
- No. 4. Extends north to Alexander St., south to Notre Dame St., east to Red River and west to Central Avenue. R. W. Jameson, D. W. Bole.
- No. 5. Extends north to Selkirk Street, south to Alexander St., east to Red River and west to Central Avenue. J. C. Sproule, E. F. Hutchings.
- No. 6. Extends north to Parish of Kildonan, south to Selkirk Street, east to Red River and west to Central Avenue. J. B. Henderson, G. F. Carruthers.

STANDING COMMITTEE, 1894.

His Worship the Mayor is ex officio a member of all committees. J. A. Platt, Clerk of Standing Committees.

FINANCE—Chairman, Ald. G. F. Carruthers; Ald. Dawson, Kennedy, Gilroy, Jameson and Hutchings. Meets Friday at 15.

WORKS & PROPERTY—Chairman, Ald. Sproule; Ald. Richards, Andrews, Chaffey, Bole, Henderson. Thurs. at 19.30.

FIRE, WATER & LIGHT—Chairman, Ald. Bole; Ald. Richards, Andrews, Chaffey, Henderson. Tuesday at 15.30.

MARKET, LICENSE AND HEALTH—Chairman, Ald. Hutchings, Ald. Kennedy, Gilroy, Dawson, Jameson, Carruthers. Meets Wednesday at 15.30.

WINNIPEG CIVIC OFFICERS.

	Office Hours
Mayor: Thomas W. Taylor.....	11 to 12 a.m.
Clerk: C. J. Brown.....	10 a.m. to 4 p.m.
Treasurer: W. G. Scott.....	“ “
Comptroller: D. S. Curry.....	“ “
Tax Collector: Geo. H. Hadskis.....	“ “
Engineer: H. N. Ruttan.....	“ “
Assessment Com'r & Surveyor: J. W. Harris..	“ “
Clerk of Committees: John A. Platt.....	“ “
Chief of Police: J. C. McKee	10 to 12 a.m.
Health Officer: M. S. Ingles.....	“ “
License Inspector: A. Polson.....	“ “
Health Inspectors: A. Polson and B. F. Fairclough	“ “
Chief Fire Dept. and Fire Inspector: Wm. Code...	“ “

SCHOOL BOARD FOR 1894.

Ward 1.—George Patterson and D. A. Ross. Ward 2.—F. C. Wade and James Porter. Ward 3.—J. F. Fowler and A. N. McPherson. Ward 4.—Dr. Benson and Jas. Scott.—Ward 5.—G. R. Howard and Angus Brown. Ward 6.—Joseph Carman and J. H. Dobson.

JUSTICES OF THE PEACE, WINNIPEG.

James H. Ashdown, A. Pearson, Stewart Mulvey, R. Thos. Riley, Wm. Hespeler, A. Strang, J. W. Harris, S. Jonasson, D. A. Ross, W. J. Ptolemy, W. H. Paulson, Thos. Nixon, Wm. G. Fonseca, James Burrige, Geo. Alex. Anderson, Elias G. Conklin, Wm. W. Watson, Morris P. Peterson, George Maxwell, John M. O'Loughlin, H. T. Champion, H. S. Westbrook, Wm. U. A. Ronald, T. C. Keenleyside, Donald Hossack, J. D. Fleming.

WACHORN'S GUIDE.

BANK OF MONTREAL.

Established in 1817.

Capital (all paid up), \$12,000,000. Reserve Fund, \$6,000,000.

Head Office, Montreal.

Hon. Sir Donald A. Smith, K.C.M.G., President; Hon. G. A. Drummond, Vice-President; E. G. Clouston, Gen. Manager.

Branches in the principal cities and towns in Canada, also in New York (59 Wall St.), Chicago, and London, Eng. (22 Abchurch Lane, E.C.) Liverpool Bankers, Bank of Liverpool. Scotland Bankers, The British Linen Co. and Branches.

WINNIPEG BRANCH—ANGUS KIRKLAND, Manager.

Collections made on favorable terms. Letters of Credit issued available in all parts of the world. Interest allowed on deposits in Savings Bank Dept., or Deposit Receipts, at current rates.

Imperial Bank of Canada.

Capital Authorized—\$2,000,000. Capital paid up—\$1,954,525.
Rest—\$1,152,252.

DIRECTORS—H. S. Howland, President; T. S. Merritt, Vice-President; William Ramsay, Robert Jaffray, Hugh Ryan, T. Sutherland Stayer, Hon. John Ferguson.

Head Office, Toronto. D. R. Wilkie, Cashier.

Branches in the principal towns throughout Ontario. In the Northwest at—Winnipeg, Man.; Brandon, Man.; Portage la Prairie, Man.; Calgary, Alta.; Edmonton; Prince Albert, Sask.

A general banking business transacted. Bonds and debentures bought and sold. Interest allowed on deposits in Savings Bank department, or Deposit Receipts at current rates.

Agents in Canada for the Cheque Bank, Ltd.

Cheques issued to tourists and others available in any part of the world.

C. S. HOARE, Mngr, Winnipeg.

Union Bank of Canada.

Head Office : Quebec.

Capital paid up—\$1,200,000. Reserve Fund—\$225,000.

Directors : Andrew Thompson, President ; Hon. E. J. Price Vice President. E. E. Webb, Cashier.

Branches in chief cities of Ontario and Quebec, and at the following points in Manitoba and the Northwest : Winnipeg, Carberry, Moosomin, Lethbridge, Boissevain, Neepawa.

Foreign Agents : London, The Alliance Bank ; Liverpool, Bank of Liverpool ; New York, National Park Bank ; Boston, Lincoln National Bank ; Minneapolis, First National Bank.

Collections made at all points on most favorable terms.

Current rate of interest allowed on deposits.

Savings Bank department. F. L. PATTON, Mgr., Wpeg.

WACHORN'S GUIDE.

BANKS IN WINNIPEG.

Bank of Montreal.....	Angus Kirkland
Bank of Ottawa.....	J. B. Monk
Bank of British North America	Telephone for Simpson
Banque D'Hochelega.....	H. N. Boire
Canadian Bank of Commerce.....	F. H. Mathewson
Imperial Bank of Canada.....	C. S. Hoare
La Banque Nationale.....	Geo. Crebassa
Merchants Bank of Canada.....	A. Wickson
Molson's Bank	Telephone for name of Manager
Union Bank of Canada.....	F. L. Patton

Alloway & Champion—Private Bank.

Osler, Hammond & Nanton, Brokers and Financial Agts.

PROVINCIAL BANKS.

Baldur—*Frank Schultz.	
Birtle—*K. W. Gibson.	
Belmont—*Frank Burnett.	
Boissevalu—Union Bk of Canada.	
Brandon—Merchants Bk.; Imperial Bk.; Bank Brit. North Amer.;	
*Cowan & Co.; *E. Evans.	
Calgary—Bank Montreal; Imperial Bank; Molson's Bank.	
Carberry—Union Bank; *Logan & Co.	
Carignan—*Blanchard & Co.	
Cypress River—*N. Little.	
Deloraine—*A. P. & F. T. Stuart.	
Emerton—MacArthur, D.	
Edmonton—Imperial Bank.	
Fort Qu'Appelle—*D. H. McDonald & Co.	
Fort William—Bank of Montreal; *Ray, Street & Co.	
Gladstone—*W. S. Bailey & Co.	
Glenboro—*R. Logan & Co.	
Gretna—*M. Long. *Kiltz & Widmeyer.	
Hamilton—*Imbian & Co.	
Hartney—*A. W. Law & Co.	
Holland—*Hall & Co.	
Keewatin—Bank of Ottawa.	
Lethbridge—Union Bank of Canada.	
Macleod—*Cowdry Bros.	
Manitowish—*Cruthers & Co.	
Melita—*A. W. Law & Co.	
McGregor—*Logan & Co.	
Minnedosa—*R. O. Dennison.	
Miami—*C. F. Collins & Co.	
Morden—Union Bank of Canada.	
Moosomin—Union Bank of Canada	
Mooselaw—*Hitchcock & McCulloch.	
Nepawa—Union Bank of Canada; *D. H. Harrison.	
Oak Lake—*Andrew & Co.	
Pilot Mound—*Fraser & Co.	
Portage la Prairie—Imperial Bank of Can.; *Alloway & Champion;	
*McLenaghan & Co.	
Port Arthur—Ontario Bank; *Ray, Street & Co.	
Prince Albert—Imperial Bk of Canada.	
Rapid City—*D. A. Hopper.	
Rat Portage—Imperial Bank of Canada. Bank of Ottawa.	
Regina—Bank Montreal; *LeJeune, Smith & Co.	
Selkirk—Jackson & Co.	
Souris—Union Bank of Can.; *A. W. Law & Co.	
Virden—Union Bank, *Morrison & Co.	
Wawanesa—*Chambers & Co..	
Winkles—*W. Russell.	

WACHORN'S GUIDE.

Canadian Bank of Commerce.

Head Office: Toronto.

Paid-up Capital... \$6,000,000. Rest:.....\$1,200,000

Geo. A. Cox, Esq., Pres't. John I. Davidson, Esq., Vice-Pres.

B. E. Walker, Gen. Mgr. J. H. Plummer, Asst. Gen. Mgr.

Branches in all the principal cities and towns in Ontario, and in New York. Agents in Gt. Britain, the Bank of Scotland.

Commercial credits and circular letters of credit issued for use in all parts of the world. Exceptional collecting facilities.

Interest allowed at current rates on Savings Bank deposits and deposit receipts.

WINNIPEG BRANCH—F. H. MATHEWSON, Mgr.

BANK OF OTTAWA.

Head Office: Ottawa.

Capital authorized and subscribed\$1,500,000.00

Capital paid up....\$1,478,910. Rest.....\$43,536.75

DIRECTORS—Chas. Magee, Pres.; Robt. Blackburn, Vice-Pt.

Hon. Geo. Bryson, Sr., Alex. Fraser, Geo. Hay, John Mather,

David McLaren, Geo. BURN, General Manager.

BRANCHES—Ayr, Arran, Hawkesbury, Parry Sound, Pembroke,

Carleton Place, Keewatin, Winnipeg, Rideau St., Ottawa.

Agents in Canada, Bank of Montreal; in New York, Messrs

W. Watson and R. Heblen; in Chicago, Bank of Montreal;

in St. Paul, Merchants National Bank; in London, Alliance Bk.

WINNIPEG BRANCH—Established 1882.—General Banking

business transacted. Interest allowed on deposits at current

rates. Drafts issued on all the principal points in Canada and

United States, also on London, England. Particular attention

is given to collections and returns promptly made.

J. B. MONK, Manager.

THE MERCHANTS BANK

OF CANADA.

HEAD OFFICES, MONTREAL.

Capital Paid Up, \$6,000,000. Rest, \$3,000,000.

BOARD OF DIRECTORS:—Andrew Allan, Esq., (of H. & A. Allan)

President; Robert Anderson, Esq., Vice-President; Hector Mac-

kenzie, Esq. (of J. G. Mackenzie & Co.); Jonathan Hodson, Esq. (of

Hodson, Sumner & Co.); H. Montague Allan, Esq. (of H. & A.

Allan); John Cassils, Esq. (of Shaw, Bros. & Cassils); J. P. Dawes,

Esq. (of Dawes & Co. Lachine); T. H. Dunn, Esq., Quebec; Sir

Joseph Hickson.

Geo. HAGUE, Gen'l Mgr. JOHN GAULT, Asst. Gen'l Mgr.

New York Agency—52 William Street.

WINNIPEG BRANCH:

Accounts of Merchants, Manufacturers, Corporations and Indi-

viduals received on favorable terms.

Particular attention given to Collections throughout the Dominion

and the United States.

Interest allowed at Highest Rates on Deposits.

Canadian and Foreign Exchange Bought and Sold.

A General Banking Business transacted.

ARTHUR WICKSON, Manager.

WACHORN'S GUIDE.

BANKS IN BRITISH COLUMBIA.

Kamloops, B.C.—Bank of British Columbia.
Nanaimo, B.C.—Bank of British Columbia.
Nelson, B.C.—Bank of Montreal; Bank of British Columbia.
New Westminster.—Bank of British Columbia; Bank of Montreal.
Vancouver, B.C.—Bank of British Columbia; Bank of British North America; Bank of Montreal; *Casement & Creery.
Vernon—Bank of Montreal.
Victoria, B.C.—Bank of British Columbia; Bk Brit. North America; Bank of Montreal

MILITARY GUIDE.—DISTRICT No. 10.

District Staff.—D. A. G., Lieut.-Col. J. G. Holmes; Orderly Officer, Capt. Victor A. S. Williams, R.C.D.; Supt. of Stores, Maj. J. Fraser; Paymaster, —

PERMANENT FORCE.

ROYAL SCHOOL OF INSTRUCTION.

Commandant—(Acting)—Lt. & Capt. E. H. T. Heward, R.C.D.
Ajt and Q. M.—Lt. & Capt. T. D. B. Evans, R.C.D.

ROYAL CANADIAN DRAGOONS.

"B" Squadron: Cavalry Barracks: Major Commanding—; Lieutenants—Lieut. and Capt. E. H. T. Heward; Lieut. and Capt. T. D. B. Evans; Lieut. and Capt. Victor A. S. Williams; Lieut. & Capt. E. W. G. Gardiner. Surg'n. Maj.—Alfred Codd.

ACTIVE MILITIA.

WINNIPEG TROOP OF DRAGOONS.

Captain—C. Knight. 1st Lieutenant—W. H. Schneider.
2nd Lieut., Uriah Short. Headquarters—Drill Hall.

MANITOBA DRAGOONS.

"A TROOP," VIRDEN.

Capt., E. A. C. Hosmer. Lieut., Hon. M. Elphinstone.
2nd Lieut., P. B. Hamilton-Ramsay (Prov.)

"B TROOP," PORTAGE LA PRAIRIE.

Capt. H. J. Woodside. Lieut. R. Brown (prov.)

WINNIPEG FIELD BATTERY.

Headquarters—"Gunroom," Drill Hall, Broadway.
Battery Parade, Tuesdays.

Major Commanding, L. W. Coutlé; Surg., R. J. Blanchard, M.D.; Veterinary, W. J. Hinman, V.S.; Captain, E. Doidge.
Lieut., J. O. Ducharme; 2nd Lieut., L. V. Norman (prov.)

90TH RIFLES OF CANADA.

Headquarters—Drill Hall, Broadway.

Non-Com class, Friday. Bat'n Parade, Wednesday.

Lt.-Col.—C. M. Boswell, A.D.C., Cmdg. Majors—H. N. Ruttan, H. M. Arnold. Adjutant—Capt. T. H. Billman.
Paymaster—Capt. H. Swinford. Quarter-Master—Capt. R. J. Whittle. Surgeon-Major, G. T. Orton, M.D.; Asst Surgeon, H. Y. Baldwin.

Captains—H. W. A. Chambre, F. Allardyce, H. H. Rowley, T. Goulding, L. Machaffie, H. L. Meadows, G. M. Lang and C. N. Mitchell.

Lieuts.—H. Jackson, J. Mulvey, J. D. Irvine, C. S. Wilson, E. W. M. Mermagen. 2nd Lieuts., A. T. Lawson, John McDonald and E. S. Baker.

BRANDON INFANTRY COMPANY.

Capt., —; Lieuts. F. J. Clark, W. Shillinglaw.

96TH BATT. ALGOMA RIFLES. Major Commandg.—Major A. Carmichael. Paymaster—A. L. Russell. Adjt.—G. A. Kobold.
No. 1 Company, Port Arthur—Capt. J. H. Woodside. No. 2 Company, Ft. William—Capt. J. S. Smith. Lieut.—J. McLaren, 2nd Lieut.—C. J. McLennan. No. 3 Company, Rat Portage—Capt. D. G. Ferguson. Lieut.—T. T. T. 2nd Lieut.—A. Schnarr (Prov.)

WACHORN'S GUIDE.

BOARDS OF TRADE.

WINNIPEG.

President, W. B. Scarth; Vice-President, R. T. Riley
Treasurer, Andrew Strang; Secretary, Charles N. Bell.

BOARD OF GRAIN EXAMINERS—to whom appeals from Inspectors' Grading are referred—S. A. McGaw, J. A. Mitchell, S. Spink, S. Nairn, D. G. McBean. C. N. Bell, Secretary.

BOARD OF FLOUR AND MEAL EXAMINERS—S. Nairn, Chr'n S. Spink, F. W. Thompson, R. Muir, C. H. Steele. C. N. Bell, Secretary.

PORTAGE LA PRAIRIE (INCORPORATED).

President, S. R. Marlatt; Vice-President, A. L. Ashdown; Sec'y-Treas., P. Whimster.

BRANDON.

President, P. E. Durst; Vice-President, C. Adams, M.P.P.; Secretary-Treas., J. R. Maltby.

MOOSOMIN.

President, W. H. Barton; Vice President, Richard Tees, Secretary-Treas., T. H. Cross.

REGINA.

President, Henry Lejeune; Vice-President, John Moody; Secretary, Reginald J. Steel, Treasurer, R. B. Fergusonson.

QU'APPELLE.

(Incorporated) at Fort Qu'Appelle.

President: F. S. Proctor, J.P.; Sec-Trs: D. H. McDonald.

QU'APPELLE STATION.

President: J. P. Beauchamp; Sec'y: J. H. MacCaul.

PORT ARTHUR

President, W. C. Dobie; Vice-President J. A. Fraser; Sec'y-Treas., H. A. McKibben.

FORT WILLIAM.

President, G. A. Graham; Vice-President, Jas. Hammond; Secretary, E. A. Morton.

WINNIPEG GRAIN & PRODUCE EXCHANGE.

□ S. A. McGaw, President; D. G. McBean, Vice-President; C. N. Bell, Sec'y-Treasurer.

INDIAN OFFICE, WINNIPEG.

E. McCOLL, Winnipeg, Inspector and Superintendent of Indian Agencies and Reserves.

INDIAN AGENTS.

A. M. Muckle, Clandeboye; F. Ogletree, Portage la Prairie, H. Martineau, The Narrows, Lake Manitoba; R. J. N. Pither; Rat Portage, Ont.; F. C. Cornish, Fort Frances, Ont.; John McIntyre, Fort William, Ont.; A. Mackay, Berens River, Lake Winnipeg; Joseph Reader, The Pas, N.W. T.

MEDICAL SUPERINTENDENTS:—G. T. Orton, M.D., Winnipeg; Thos. Hanson, M.D., Rat Portage, Ont. F. T. Birdsall, M.D., Fort Frances, Ont.

CONSULS TO FOREIGN COUNTRIES.

United States—Michael Duffie, Vice-Consul.

Germany—William Hespeler, Consul.

France—J. A. Richard, Consular Agent.

Norway & Sweden—Jas. A. Green, Consul.

WACHORN'S GUIDE.

PLACES OF WORSHIP IN WINNIPEG.

CHURCH OF ENGLAND.

St. John's Cathedral—Archbishop and Metropolitan of Rupert's Land: Most Rev. R. Machray, D.D., K.C.M.G., Primate of Canada.

Dean: The Very Rev. J. Grisdale, D.D., D.I.L.

Canons: The Rev. J. D. O'Meara, M.A. The Rev. S. P. Matheson, B.D. The Rev. G. F. Coombes, M.A.

Immigrant Chaplain: The Rev. H. T. Leslie, B.A.

Holy Trinity.....The Ven. Arch. Fortin, B.A.

" ".....Rev. Cecil Owen, Curate.

Christ Church.....The Rev. Canon Pentreath, B.D.

All Saints'.....The Rev. F. V. Baker, M.A.

St. George's.....The Rev. J. J. Roy, B.A.

St. James'.....The Rev. A. E. Cowley

St. Peter's Church.....Rev. W. A. Burman, B.D.

St. Mark's Mission.....Rev. R. G. Stevenson, B.A.

St. Luke's.....Served from Holy Trinity.

Emigration Chaplain.....Rev. H. T. Leslie, B.A.

Secretary of Synod and General Diocesan Missionary,
Rev. Geo. Rogers, B.A.

PRESBYTERIAN.

Knox.....Rev. F. B. Duval, D.D.

St. Andrews.....Rev. Joseph Hogg

North.....Rev. John Hogg

Augustine, Fort Rouge.....Rev. R. G. McBeth, M.A.

Westminster.....Rev. C. B. Pitblado

West End.....Rev. C. W. Gordon.

Point Douglas.....Rev. T. A. Richmond.

CONGREGATIONAL.

Central, cor. Hargrave and Qu'Appelle sts. Parsonage adjoining church.....Rev. Hugh Pedlev, B.A.

Maple street Church, cor. Maple and Macdonald sts.—Rev. T. Hodgkinson, residence Hallett St.

Portland St. Mission, Portland St., near Notre Dame.

METHODIST.

Grace.....Rev. Geo. R. Turk.

Wesley Collège....Principal—Rev. J. W. Sparling, M.A., D.D.

Zion.....Rev. W. G. Henderson

Wesley, Ross street.....Rev. J. M. Harrison

Fort Rouge.....F. S. Fletcher, B.A.

McDougall.....Rev. J. H. Morgan and Rev. J. C. Switzer

Young Church, Broadway & Furby st.—Rev. J. H. Riddell, B.D.

LUTHERAN.

First Lutheran Church of Winnipeg (Icelandic), cor. of Nena and McWilliam Sts. Sunday services, 11 a.m. and 7 p.m.

Pastor, Rev. Jon Bjarnason. Sunday School 2.30 p.m.

Confirmation Class, Saturdays, 10 a.m.

"Icelandic Tabernacle" (a congregation organized in the south western part of the city out of the so called Mulvey School Mission). Pastor, Rev. Hafsteinn Pjetursson. Church not yet built. Services on Sundays 7 p.m. (no morning services) at present held in North-West Hall, cor. Ross and Isabel Streets. Sunday School, 2.30 p.m., in a private house (of one of the members of the congregation) on Boundary St.

GERMAN LUTHERAN.

Trinity Church.—Corner Henry and Fountain Sts., Rev. Martin Ruccius, 405 Logan Ave. Sermons, Sundays 11 a.m. & 7-30 p.m. Sunday School 3 p.m.

Continued next page.]

WACHORN'S GUIDE.

ROMAN CATHOLIC,

Cathedral—

Very Rev. J. Allard, o. M. I., Vicar General and Administrator.

Rev. J. Massier, P. P. of Cathedral. Rev. J. Poitras, o. M. I.,

Agent for R. C. Bishops in N. W. T. Rev. A. Noret, Curate

of Cathedral. E. B. Rocan, Secretary. Rev. T. Lajeunesse.

Brother L. Boisramé, o. M. I.

Henri Godard, Messenger and Parish Register.

St. Mary's: Very Rev. Ad. Langevin, o. M. I., Superior of the

Oblates; Rev. J. McCarthy; Rev. C. O'Dwyer, o. M. I.,

Curate; Brother J. B. Doyle, o. M. I.

Church of Immaculate Conception—Rev. A. A. Cherrier P. P.;

Manitoba Penitentiary—Rev. G. Cloutier.

SALVATION ARMY—BARRACKS RUPERT STREET.—

Meetings are conducted every evening at 8 p.m. and all day Sunday by the officers in charge.

WINNIPEG FIRE ALARM.—*No and Location of Boxes.*

- | | |
|-----------------------------------|----------------------------------|
| 2. c Alkins and Jarvis. | 35. c Balmoral and Sergeant. |
| 3. Notre Dame St. East. | 36. Bannatyne Ave, nr. Hardiet. |
| 4. Clark and River Avenue. | 37. c Quelch and Henry. |
| 5. Masfair Avenue. | 38. c Edmonton and Ellice. |
| 6. Aesulbolne Avenue. | 41. c Alexandria and Argyle. |
| 7. c St. Mary and Hargrave. | 42. Fonzets Av., nr Cathrine St. |
| 8. Clarendon Hotel. | 43. c Brown & Rutherford's Mill. |
| 9. Provincial Jail. | 45. Victoria and Lombard. |
| 12. c Dagmar and Notre Dame. | 46. c Rorie and Owen. |
| 13. c Ellen and Elgin Sts. | 47. Burrows Avenue, nr Salter. |
| 14. c Young and Broadway. | 48. c Charles and Selkirk. |
| 15. c Louise and Rupert. | 51. c Princess and McDermott. |
| 16. c Lilly and Roberts Sts. | 52. c Portage Ave. and Boundary |
| 17. Euclid and Hallett Sts. | 53. Grand Union Hotel. |
| 18. Linsced Mill, near Euclid St. | 54. c Main and Redwood. |
| 21. Ogilvie Mill, Higgins St. | 56. c Main and Lusted. |
| 23. Armstrongs Point. | 57. c Main and Fonzets. |
| 24. General Hospital. | 61. c Main and Logan. |
| 25. c Logan and Patrick. | 62. Branswick Hotel. |
| 26. c Isabel and Elgin Avenue. | 63. c Main and Market. |
| 27. c Isabel and Notre Dame. | 64. c Main and McDermott. |
| 31. Young St., near Nellie Ave | 65. c Main and Portage Avenue. |
| 32. c Portage Avenue and Good. | 71. c Main and Graham. |
| 34. c Furby and Cornish. | 72. c Main and Broadway. |

c—Corner of.

WINNIPEG ELECTRIC STREET RAILWAY CO.

G. H. CAMPBELL, MANAGER.

Main St.—green top light.—C. P. R. depot to Main St. bridge.—

Cars leave at 6.30 and every 5 minutes to last car from bridge at 23 o'clock. Saturdays 23.30.

Main St. North—white top lights—C. P. R. to Kildonan—6.30 and every ten minutes to 23.00. Saturdays till 23.30.

Portage Ave.—white top lights—from Main St to Boundary St.—Cars every 10 minutes from 6.30 till 23. Saturdays 23.30.

Belt Line—red top lights—Notre Dame, Nena & Logan (making continuous circuit via Main St.)—Every 15 min. 6.30 to 23.00. Saturdays 23.30.

Broadway—(blue top lights)—Osborne Bridge to C. P. R.—Cars leave Osborne Bridge and C. P. R. Depot every 10 minutes from 6.30 to 23.00. Saturdays to 23.30.

Exhibition Line—every 25 minutes.

William St. Division—(white top lights)—Cars leave corner of Main and William at 6.30, and every 10 minutes until 23 o'clk. Saturdays 23.30.

Fort Rouge Line—white car roof and white top lights—C. P. R. station to N. P. & M. crossing—cars leave C. P. R. station every 20 mins. at 6.30 to 23.00. Saturdays 23.30.

Park Line closed for the winter.

WACHORN'S GUIDE.

Thos. Tweed, Gd. Mast.] **MASONIC.** [W.G. Scott, Gd. Sec.

1 Prince Rupert.	Winnipeg.....	3rd Tues. in each mo.
2 Lisgar.....	Selkirk.....	1st Mon. " "
3 Anc't Landmark	Winnipeg.....	2nd Mon. " "
4 St. John's.....	Winnipeg.....	1st Wed. " "
6 Emerson.....	Emerson.....	Thrs. on or be're full mo
7 Assiniboine....	Portage la Pra	3rd Wed in each month
8 King Solomon .	Morris.....	1st Tues. in each month
9 Oakland.....	Carman.....	Tue. on or before full m.
10 Northern Light..	Winnipeg.....	3rd Thur of each month
11 Gladstone.....	Gladstone....	Tu. on or before full mo
12 Stonewall.....	Stonewall....	Tues. " " "
13 Belmont.....	Morden.....	Thur. " " "
14 Prince of Wales.	Minnedosa...	Fri. " " "
15 Corinthian.....	Rapid City....	1st Tues. in each mo-
16 Kinistino.....	Prince Albert	1st Friday " "
19 Brandon.....	Brandon.....	2nd Tu in each month.
23 Wascana.....	Regina.....	1st Tues of each mon.
21 Neepawa.....	Neepawa.....	Wed. on or be're full mo
25 Ionic.....	Winnipeg.....	First Fri. of each mo'th
26 Moose Jaw.....	Moose Jaw....	2nd Tues " " "
27 Glenwood.....	Souris.....	Fri. on or before full mo
28 Bow River.....	Calgary.....	Mon " " "
29 Carberry.....	Carberry.....	Tu. on or before full mo
30 Manitou.....	Manitou.....	Fri. " " "
31 Medicine Hat...	Medicine Hat.	Tue " " "
32 Q'Appelle Valley	Ft. Qu'Appelle	Tu. on or after full mo.
33 Indian Head.....	Indian Head .	Fri. on or before full mo
34 Qu'Appelle.....	Qu'Appelle....	Tu. on or before full mo
35 Moosomin.....	Moosomin.....	Wed. on or after " "
36 Doric.....	Boissevaine..	Tu on or before full mo
37 Alberta.....	MacLeod.....	1st Wd. of each month.
38 Battle.....	Battleford....	1st Wed. of each month
39 Birtle.....	Birtle.....	1st Tues. each month.
40 Deloraine.....	Deloraine.....	We on or be're full mo.
41 North Star.....	Lethbridge....	2nd Mon of each month
42 Cascade.....	Banff.....	Th. on or before full mo
43 Lebanon.....	Virden.....	Tue " " "
44 Oak Lake.....	Oak Lake.....	Th. on or before full mo
45 Spitzie.....	PincherCreek.	Friday on or befo f.m.
46 Wapahanung.....	Broadview....	1st Thurs each mo.
47 Ashlar.....	Whitewood....	Tu. on or before full m.
48 Glenboro.....	Glenboro.....	2nd Mon in each month
49 Temple.....	McGregor.....	Wed. on or afr full mo.
50 Killarney.....	Killarney.....	Wed. on before full mo
51 Treherne.....	Treherne.....	Friday " " "
52 Hartney.....	Hartney.....	Tue on or before full m
53 Edmonton.....	Edmonton.....	Last Fri each month.
51 Oriental.....	Melita.....	Thr on or before full-m
52 East Star.....	Gretna.....	Wed. on or bef. full mo.
53 Maple Leaf.....	MapleCreek..	Thr. on or bef full mo.
51 Evening Star..	Grenfell.....	Tues on or aft full mo.
U. D. Innisfail....	Innisfail.....	Mon on or bef full mo.
U. D. Red Deer...	Red Deer.....	Third Wed of ea mo
U. D. Perfection...	Calgary.....	Mon on or hef new mo

Wm. A. Windatt, Winnipeg, Gr. Supt. Man. Dist., Gr. Chap. R.A.M. Prince Ruperts. Chap. No. 52, Royal Arch, meets Masonic Hall 1st Thrs each mo. R. W. Woodroffe, Z.; J. K. Suttie, Scribe E Keystone Chapter No. 99, Royal Arch, P. la Prairie, 1st Wed each month. Geo. Davison, Z. P. Whimster, S.E. Signet Chapter, No. 105 Winnipeg, 4th Wed. each mo. C. B. Ynderton, Z. A.O. Chapin, S.E. Zeradatha Chapter, U. D. Morden, A.H. Stewart, Z., J.H. Steinman S.E.

WAGHORN'S GUIDE.

MASONIC.—Continued.

A. H. Van Eften, Prov. Prior, Manitoba; Great Priory Canada.
 Albert Edward Preceptory, Knights Templar No. 24. Meets Ma-
 sonic Hall 2nd Tue ea. mo. T. H. Billman, E.P., S.G. Thompson, Reg.

A. & A. S. RITE OF 33° FOR CANADA.

C. N. Bell, 33°, Deputy for Manitoba and N. W. Territories.
 Winnipeg Lodge of Perfection, 14°, A. & A. S. R., meets in Room
 of the Rite, 2nd Friday each month. D.W. McDermid, 18°, T.P.G.M.
 James A. Payne 32°, Ex-Gd. Sec'y.
 Bethesda Chap. Rose Croix, 18°, A. & A. S. Rite, meets in Rooms
 of the Rite 3rd Friday in Jan'y, April, July and October. J. Steinhoff,
 18°, M. W. Sov.; T. Harry Webb, 32°, Reg.
 Manitoba Consistory meets quarterly. C.N. Bell 33°, Commander
 in Chief; G. J. Maulson, 32°, Secretary.

The Canadian Order of Foresters.

R.H. Shanks, D.H.C.R. Wm. Kirkland, D.H. Secy., Box 677.

MANITOBA.		
Name of Court.	Location.	Night of Meeting.
2 Garry	Winnipeg	1st and 3rd Monday.
4 Assiniboine	P la Prairie	1st and 3rd Friday.
5 Franklin	Emerson	2nd and last Monday.
6 Manchester	Gretna	2nd and last Thursday.
7 Lisgar	Stonewall	
8 Eureka	Selkirk	2nd and 4th Tuesday.
9 Pilot	Pilot Mound	2nd and last Friday.
10 Sylvan	Boisevain	Thursday on or bef. n.
12 Jubilee	Brandon	2nd and last Thursday.
15 Rupert	Winnipeg	1st and 3rd Friday.
16 Treherne	Treherne	1st and 3rd Monday.
17 Hare Mountain	Killarney	1st Monday.
18 Neepawa	Neepawa	1st and 3rd Friday.
19 Royal Oak	Oak Lake	1st and 3rd Tuesday.
20 Virden	Virden	1st and 3rd Monday.
21 Of Elks	Elkhorn	1st and 3rd Wednesday.
22 Osborne	Winnipeg	2nd and 4th Monday.
23 Norfolk	Carberry	2nd and last Tuesday.
205 Russell	Russell	2nd and 4th Monday.
205 Industry	Morris	2nd and last Tuesday.
210 Morden	Morden	3rd Tuesday.
213 Prairie Rose	Manitou	1st and 2nd Tuesday.
215 Boyne	Carman	Last Friday.
223 McGregor	McGregor	2nd and 4th Monday.
231 Glenwood	Souris	2nd and 4th Thursday.
272 Mizpah	Cartwright	1st and 3rd Tuesday.
273 Binscarth	Binscarth	1st and 3rd Friday.
278 Elkhorn	Holmfild	Last Thursday.
280 Miami	Miami	2nd and last Tuesday.
286 Swan Lake	Swan Lake	Third Friday.
288 Holland	Holland	1st and 3rd Wednesday.
289 Cypress	Cypress River	2nd and last Monday.
290 Austin	Austin	1st and last Monday.
292 Erimus	Gladstone	1st and 3rd Monday.
293 Echo	Deloraine	Every 1st & 3rd Friday.
295 Clearwater	Clearwater	1st and 3rd Monday.
296 Arden	Arden	
297 Hartney	Hartney	2nd and 4th Monday.
298 Ninga	Ninga	1st Monday on or b f. n.
302 Manitoba	Winnipeg	1st and 3rd Thursday.
303 Melita	Melita	2nd and last Tuesday.
305 Liberty	Winnipeg	2nd and 4th Tuesday.
309 Baldur	Baldur	Monday on or bef. f. n.
314 Stony Mountain	Stony Mountain	Last Monday.

WAGHORN'S GUIDE.

CANADIAN ORDER OF FORESTERS—CONTINUED.

MANITOBA.

325	Oak River	Oak River	1st and 3rd Tuesday.
326	Roland	Roland	1st and 3rd Friday.
333	Greenwood	Ancelin	2nd and last Thursday.
345	Newdale	Newdale	1st and 3rd Monday.
346	Riding Mountain.	Strathclair	1st and 3rd Thursday.
347	Napinka	Napinka	1st and 3rd Friday.
366	Alexander	Alexander	1st and 3rd Thursday.
367	Hamiota	Hamiota	1st and 3rd Wednesday.
370	Dominion City.	Dominion City.	"
373	St. John	Winnipeg	1st and 3rd Monday.
390	Beulah	Beulah	Friday on or before f. m.
391	Birtle	Birtle	"
393	Arrow River.	Arrow River.	"
395	Aberdeen	Winnipeg	1st Aug & ev'g 2nd Wed
396	Lansdowne	Griswold	"
397	Lavinia	"	"
399	Kennay	Kennay	"
400	Oakland	Rounthwaite	"
401	Pipestone	Pipestone	"
402	Lauder	"	1st and 3rd Wednesday.

NORTHWEST TERRITORY.

1	Regina	Regina	1st and 3rd Thursday.
262	Lethbridge	Lethbridge	1st and 3rd Thursday.
322	York	Yorkton	1st and last Friday.
360	Foot Hills	Calgary	1st and 3rd Friday.
361	Qu'Appelle	Ft. Qu'Appelle.	Fourth Wednesday.
362	Indian Head.	Indian Head.	Second Thursday.
364	Antler	Carnduff.	1st and 3rd Monday.
365	Bow City	Oxbow	1st and 2nd Friday.
376	Gainsboro	Gainsboro	2nd and last Wednesday
392	Wapella	Wapella	Last Friday.
394	Prairie Grove.	Fairmede	"

BRITISH COLUMBIA.

1	Columbia	Vancouver	1st and 3rd Tuesday.
318	Pacific	Nanaimo	1st and 3rd Monday.
330	Westminster.	N. Westminster	1st and 3rd Tuesday.
363	Rocky Mountain.	Donald	1st and 3rd Friday.
368	Kamloops	Kamloops.	2nd and 4th Saturday.
369	Mountain View.	Vancouver	1st and 3rd Monday.
371	Emery	Victoria	2nd and 4th Thursday.
372	Hope	Chilliwack	2nd and 4th Tuesday.
398	Fraser	Ladners	"

Plumber,

Steam and

Hot Water

Fitter.

C. H. REVERCOMB,

(Successor to W. H. Smith.)

190 Main Street, Winnipeg.

HONEST WORK at Honest Prices.

All Work guaranteed.

A Trial Order solicited.

Estimates Given.

Telephone 111. Correspondence invited

WACHORN'S GUIDE.

I. O. O. F.

J. Tucker, Gd. Master. R. H. Shanks, Gd. Sec., Box 235, Wpg.

LODGE.	PLACE.	MEETING DATE.	SEC'Y.
1 Manitoba....	Winnipeg ...	Every Friday.	J. W. Baker
2 North Star ..	Winnipeg ...	Every Tuesday.	A. Judd.
3 Portage.....	Portage la P.	Every Tuesday.	J. Dodinead
4 Gateway City	Emerson	1st & 3rd Tues.	A. W. Johnson.
6 Brandon City	Brandon	Every Friday.	Geo. Aske.
7 Minnehaha ..	Winnipeg ..	Every Thurs.	G. W. Van Vliet
8 Crystal City .	Crystal City .	Every Wednes.	T. A. Greenway
9 Nelson	Morden.....	Every Friday.	J. Gilhuly.
10 Minnedosa ..	Minnedosa ..	Every Tuesday.	G. A. Hogarth.
11 Western Star	Carberry ..	Every Wednes.	A. E. May.
12 Mizpah	Glenboro	Every Wednes.	A. Denison.
13 Virden	Virden	Every Wednes.	R. T. Evans.
14 Union	Winnipeg ..	Every Monday.	R. Mitchell.
15 Turtle Mount	Deloraine....	Every Monday.	J. C. Henderson
16 Neepawa	Neepawa	Every Monday.	W. G. Harrison
17 Boissevain ..	Boissevain ..	Every Monday.	J. Nicol.
18 Rapid City ..	Rapid City...	Every Thurs.	Jno. Kelly.
19 Pilot Mound .	Pilot Mound .	Every Monday.	W. Endicott.
20 Melita
21 Souris	Souris	Every Tuesday.	C. C. Smith.
22 Carmar	Carmar	Every Wednes.	R. Brown.
23 Nings	Nings	Every Thurs.	W. McKnight.
24 Maple Leaf ..	Oak Lake....	Every Monday.	W. C. Goudie.
25 Hartney	Hartney	Every Thurs.	W. H. Hotham
26 Remora	Selkirk.....	Every Thurs.	Jas. Cameron.
27 Baldur	Baldur	Every Tuesday.	J. Harrower.
28 Killarney.....	Killarney	R. S. Malone.
29 St. Johns.....	Winnipeg ...	Every Monday.	J. Campbell.

ASSINABOIA.

1 Valley,	Moosejaw....	Every Thurs.	O. D. Fysh.
2 Moosomin ..	Moosomin ..	Every Monday.	W. Hind.
3 Medicine Hat	Medicine Hat	Every Thurs.	T. Ireland.
4 Estevan	Estevan	Every Monday.	M. H. King.
5 Maple Creek	Maple Creek	Every Friday.	W. W. Andersn
6 Regina	Regina	Every Monday.	G. A. Dickinson

ALBERTA.

2 Lethbridge ..	Lethbridge ..	Every Fri. 8 pm	A. Hipperson.
3 Calgary	Calgary
4 Mount View .	Macleod	Every Thurs.	E. Brown.
5 Pincher Creek	Pincher Creek
6 Innisfail	Innisfail	Every Friday.	M. Forster.

SASKATCHEWAN.

1 Saskatch'wan	Battleford ...	Every Monday	M. Young
----------------	----------------	--------------	----------

ENCAMPMENTS.

S. B. Ritchie, Grand Patriarch.

D. E. McKinnon, Winnipeg, Grand Scribe.

1 Harmony Winnipeg ..	1st & 3rd Wednes.	J. W. Baker
2 LaPrairie Portage la Pr.	2nd & 4th Thurs.	C. E. Ward
3 Eureka .. Winnipeg	2nd & 4th Wednes.	J. W. McKay
4 Excelsior Morden	2nd & 4th Tuesday.	W. Taylor.
5 Union .. Brandon	2nd & last Monday.	Geo. Aske.
6 Morton .. Boissevain ..	1st & 3rd Fri. af f.m	R. C. Sparling.

NORTHWEST TERRITORIES.

1 Alberta	Calgary	2nd & 4th Wednes.	J. C. Linton
-----------------	---------------	-------------------	--------------

WACHORN'S GUIDE.

Ancient Order of United Work men.

J. H. Cavanah, Grand Master Workman, Lethbridge, Alta.
 J. M. Matthew, Grand Recorder, Drawer 1290, Winnipeg.
 John Mason, Grand Receiver, Portage la Prairie.
 Office—No. 366 Main Street, Winnipeg

No.	Name Lodge.	Address.	Meetings.	Recorders.
1	Winnipeg	Winnipeg	2nd & 4th Fri.	Ed. Edwards.
2	Manitoba	Winnipeg	1st & 3rd Mon	H. C. Mark.
3	Griswold	Griswold	1st & 3rd Wed	R. D. Dunsmore.
4	Red River	Winnipeg	1st & 3rd Fri	A. Monkman.
5	Regina	Regina	2nd & 4th Mon	J. W. Jowett.
6	Brandon	Brandon	1st & 3rd Thur.	J. T. Somerville.
7				
8	Fort Garry	Winnipeg	1st & 3rd Tues.	Jas. Rogerson.
9	Prairie	Carberry	1st & 3rd Fri.	W. J. May.
10	Peimblna	Miami	2nd & 4th Fri.	A. C. Kerr.
11	Souris	Souris	1st & 3rd Thur.	David Gibson.
12	Virdeu	Virdeu	2nd & 4th Thur	J. F. Frame.
13	Elkhorn	Elkhorn	2nd & 4th Wed.	R. G. Stevenson.
14	Saskatchewan	Prince Albert.	2nd & 4th Wed.	J. D. Hannafin.
15	Harmony	P. la Prairie.	2nd & 4th Mon.	F. W. Swannell.
16	Rapid City	Rapid City	2nd & 4th Tues.	C. R. Head.
17	Melita	Melita	1st & 3rd Fri.	D. Brundrit.
18	Morden	Morden	2nd & 4th Wed.	A. B. Scott.
19	Deloraine	Deloraine	1st & 3rd Thur.	W. T. C. Gage.
20	Criterion	Winnipeg	2nd & 4th Thur	E. H. Rogers.
21	Calgary	Calgary	1st & 3rd Mon	E. W. Burley.
22	Lethbridge	Lethbridge	2nd & 4th Tues.	J. Mackay.
23	Edmonton	Edmonton	2nd & 4th Fri.	W. R. Howey.
24	Innisfall	Innisfall	1st & 3rd Tues.	James Smith
25	Medicine Hat	Medicine Hat	1st & 3rd Fri	H. Wellband
26	Maple Creek	Maple Creek	1st & 3rd Tues.	A. J. Smith.
27	Moose Jaw	Moose Jaw	2nd & 4th Wed.	W. A. Porter.
28	Qu'Appelle	Qu'Appelle	1st Friday	E. W. Warner.
29	Saratoga	Hat Portage	1st & 3rd Mon.	A. W. Colpman.
30	Indian Head	Indian Head	2nd & 4th Tues.	A. J. Osment.
31	Moosomin	Moosomin	1st & 3rd Fri	M. Austin.
32	Alexander	Alexander	2nd & 4th Fri.	A. Fenwick.
33	St. John's	Winnipeg	2nd & 4th Mon.	D. McLellan.
34	Neepawa	Neepawa	1st & 3rd Tues.	H. W. Gerhardt.
35	Morris	Morris	4th Thursday	F. Revell.
36	Minnedosa	Minnedosa	3rd Thursdays	E. J. Darroch.
37	Columbian	Winnipeg, cor. Ross & Isabelle	2nd & 4th Tues.	D. Hislop.
38	Macleod	Fort Macleod.	1st & 3rd Tues.	T. E. Patteson.
39	Bauer	Winnipeg	1st & 3rd Thurs	A. A. Aird.
40	Fern	Selkirk West	1st & 3rd Fri	Thos. Dobson.
41	Emerson	Emerson	2nd & 4th Tues.	Geo. W. Hinton.
42	Gretna	Gretna	2nd & 4th Mon.	J. S. Poole.

KNIGHTS OF PYTHIAS.

W. C. Heaney, Grand Chancellor, Calgary.

Albert E. Johnson, Grand Keeper of Records and Seal. P.O.
 Box 234, Winnipeg.

1	Winnipeg	Winnipeg	2nd & 4th Tuesday.
4	Assiniboine	Winnipeg	1st & 3rd Thursday.
5	Damon	Winnipeg	1st & 3rd Wednesday.
7	Neepawa	Neepawa	1st & 3rd Thursday.
8	Prairie	Portage la Prairie	
9	Wheat City	Brandon	Every Tuesday 6 pm
1	Alberta	Calgary	1st & 3rd Wed.
2	Lethbridge	Lethbridge	1st & 3rd Tuesday.

WACHORN'S GUIDE.

TARIFF FOR CABS.

Alex. Polson, License Inspector, City Hall, hours 10 to 12.

For conveying one or two passengers from one place to another within the limits of the First Division, with right to return to place of starting within ten minutes—one horse 25c; three or four passengers, 50c. Two horse 50c; every additional passenger 25 cents. Half fare allowed on return if detention exceeds ten minutes; and full fare if detention exceeds 25 mins.

For conveying one or two passengers to or from any place in Second Division to or from any place in First Division—one horse 50 cts; two horse 75 cts. Every additional passenger 25 cts. The same allowance for return passengers for detention as in First Division.

The above are to be considered as the day rates, that is, from 6 a.m. till 10 pm. After 10 pm. double rates are allowed till 6 am.

ON TIME.—For every hour completed in conveying one or more passengers, one horse 75c; 2 horse \$1.00. Fractional parts of an hour at same rate. This rate prevails from 6 am. till 10 pm. From 10 pm. till 6 am., \$1.50 for 1 horse, \$2 for 2 horse per hour.

If a passenger wishes to travel from one place to another in second division and finds a cab not under engagement in the division, he can employ it at same rates as app'ly to first division.

One or two children under 7 free, if more than two half-fare; children over 7 and under 12, half fare; over 12, full fare.

One trunk and hand baggage for each passenger, allowed free.

LIMITS OF FIRST DIVISION—East bounded by Red river; South bounded by Maria st & Wellington Crescent, Fort Rouge; then along north side of river to John street; West bounded by John, Lavinia, Boundary, Penelope, Quelch & Salter sts.; North bounded by St John's Av to Red river.

SECOND DIVISION:—All outside First Division and within City limits.

TARIFF FOR LIVERY STABLES.

For 1 saddle horse by the day of ten hours, \$3; half day, \$2; by the hour, for first hour \$1; each subsequent hour 50 cts.

For single rigs by the day of ten hours, \$4; for half day, \$2.50; by the hour, for first hour \$1; each subsequent hour 75 cts.

For double rigs by the day of ten hours, \$7; for half day, \$4; by the hour, for first hour \$2; each subsequent hour \$1.

Provided that should a driver be required for any of the foregoing rigs, an additional sum of two dollars per day of ten hours may be charged for such driver, and *pro rata* for any less time than ten hours.

DRAYS.

For a one horse load from one place to another in 1st Division, 50c. For a two horse load from one place to another in 1st Division, 75c. From any place in 1st Division to any place in 2nd Division, \$1.00.

THOS. D. ROBINSON,

COAL, WOOD & LUMBER.

Wholesale and Retail. Best Smithing Coal.

Office—394½ Main St.

Telephone 145.

NORTH-WEST TERRITORIES

SEAT OF GOVERNMENT—REGINA.

Lieut.-Governor—Hon. Charles Herbert Mackintosh.
Executive Committee of the Territories.—F. W. G. Haultain,
John R. Neff, Thos. Tweed, H. Mitchell.
Clerk of Legislative Assembly and Secretary—R. B. Gordon.
Indian Department.—Deputy Supt Gen'l and Commissioner :
Hayter Reed. Ass't Indian Commissioner—A. E. Forget.

MEMBERS IN HOUSE OF COMMONS.

Assiniboia West—N. Flood Davin, Regina.
Assiniboia East.—W. W. McDonald, Fleming.
Alberta—D. W. Davis, Macleod.
Saskatchewan—D. I. Macdowall, Prince Albert.

MEMBERS LEGISLATIVE ASSEMBLY.

Present Legislative Assembly dissolved. General elections now pending. Nominations 24th and polling 31st October.
Moosomin—John Ryerson Neff, Moosomin, Assa.
Wallace—Fredrik Robert Insinger, Yorkton, Assa.
Whitewood—Joseph Clementson, Broadview, Assa.
Souris—George Henry Knowling, Alameda, Assa.
Wolseley—James Peers Dill, Wolseley, Assa.
Qu'Appelle South—Geo. Suize Davidson, Qu'Appelle Station.
Qu'Appelle North—Wm. Sutherland, Fort Qu'Appelle.
Regina North—David Finlay Jelly, Regina, Assa.
Regina South—Daniel Mowat, Regina, Assa.
Moosejaw—James Hamilton Ross, Moose Jaw, Assa.
Cannington—Samuel Spencer Page, Cannington, Assa.
Medicine Hat—Thomas Tweed, Medicine Hat, Assa.
Lethbridge—Charles Alexander Magrath, Lethbridge.
Macleod—Frédéric Wm. G. Haultain, Macleod, Alberta.
Calgary—John Lincham & Hugh St. Q. Cayley, Calgary, Alb.
Banff—Robert George Brett, Banff, Alb.
Red Deer—Francis Edward Wilkins, Red Deer, Alb.
Edmonton—Frank Oliver, Edmonton, Alb.
St. Albert—Antonio Prince, Edmonton, Alb.
Battleford—James Clinkskill, Battleford, Sask.
Mitchell—Hillyard Mitchell, Stobart, Sask.
Batoche—Charles Eugene Boucher, Batoche, Sask.
Kinistino—William Frederick Meyers, Kinistino, Sask.
Prince Albert—Thomas McKay, Prince Albert, Sask.
Cumberland—John Felton Betts, Prince Albert, Sask.

COURT OF APPEAL

is the Supreme Court, N.W.T. Sits at Regina on the 1st Monday in June and December. Hon. Justice Richardson, Pres.; Hon. Justices Macleod, Rouleau, Wetmore and McGuire. Dixie Watson, Registrar, Regina.

SUPREME COURT.—JUDICIAL DISTRICTS.

Western Assiniboia.—Comprising that part of Assiniboia west the 10th range of townships west of 2nd Meridian and east of the west line of the 23rd range of townships west of the 3rd Meridian. Officials reside at Regina. Court sits at Regina the 3rd Tuesday in the months of March, June and Dec'r in each and every year; at Moose Jaw the 2nd Tuesday in April and October; Swift Current 3rd Tuesday in April and Octo'r; at Qu'Appelle Stn, the 1st Tuesday in April and October; at Ft. Qu'Appelle, the 1st Tuesday in May and Nov'r. Hon. Hugh Richardson, Judge; J. H. Benson, Sheriff; Dixie Watson, Clk. Frederick Young, Deputy Clerk. Regina; Seymour Green, Deputy Clerk, Moose Jaw.

Eastern Assiniboia.—Comprising that part of Assiniboia east of Western Assiniboia Judicial District & west of Manitoba bdry. Officials reside at Moosomin. Hon. E. L. Wetmore, Judge; G. B. Murphy, Sheriff; O. Neff, Clk; S. G. Fisher, Saltcoats, E.

WAGHORN'S GUIDE.

Fitzgerald, Grenfell, J. W. Connell, Carnduff, Process Issuers. Court sits at Moosomin 2d Monday Jan. & last Monday June at Grenfell last Mon March; at Yorkton, 1st Mon in May, Estevah, 2nd Wed in April; Saltcoats 1st Mon in Oct; Carnduff, 3rd Wed Oct; Whitewood 1st Mon in Nov. O. Neff, reg Clk for chat mtgs, &c., reg'r of births, &c. W. White, Crwn-Pros.

Southern Alberta.—Comprising remainder of Assiniboia with that portion of Alberta south of township 17. Judge—Hon.

[Dead]

; Sheriff—D. J. Campbell, Macleod; Clerk—C. N. Campbell, Macleod. Deputy Sheriffs—R. McCutcheon, Medicine Hat, C. B. Bowman, Lethbridge; C. G. Geddes, Pincher Creek. Deputy Clerk—W. T. Finlay, Medicine Hat. Process Issuers—Arthur O'Kell, Maple Creek; J. D. Higinbotham, Lethbridge, A. M. Mordeu, Pincher Creek.

Northern Alberta.—Comprising remainder of Alberta and the country north of Alberta. Officials reside at Calgary. Judge—Hon. C. B. Rouleau. Sheriff, P. W. King. Clerks, E. R. Rogers; dep'y A. Taylor, Edmonton. Court sits at Calgary, 2nd Tues in April, July & Nov; Edmonton 2nd Monday in May & Oct. Deputy Sheriff at Edmonton, W. Robertson.

Saskatchewan.—Comprising Saskatchewan & the country to its north & west. Officials reside at Prince Albert. Judge: Hon. T. H. McGuire. Sheriff. Owen E. Hughes. Dep. Sheriff, J. D. Hanafin, Pr. Albert. Clerk: C. deLaGorgeudiere; Dep. Clk. Hugh Richardson, Jr. W. H. Hardy, Local Dep. Sheriff, Battleford: Court at Prince Albert and Battleford semi-annually.

MUNICIPALITIES IN NORTHWEST TERRITORIES.

CALGARY (City)—West 5th prin. meridian. Includes all those parts of secs 14, 15, 16 in tp 24, r 1 west 5th mer., lying south of Bow river. W. F. Orr, mayor; J. D. Geddes, clerk; I. S. Cowan, treasurer; Dr. H. G. McKid, coroner; A. L. Sifton, solicitor.

EDMONTON (Town)—M. McCauley, mayor; A. G. Randall, ck; G. R. Kirkpatrick, treas.

INDIAN HEAD—West 2nd prin. mer. Includes ranges 11, 12, 13 in tps 12, 13, 14, 17, 18, 19a and 19. Geo. Thompson, clerk, Indian Head, Assa.; E. J. Brooks, treas., Indian Head.

LETHBRIDGE (Town)—West 4th prin. mer. Includes pt sec 30, tp 8, & s½ sec 1, tp 9, rng 22, e of Belly riv., and secs 31-32, tp 8, s ½ sec 6 & sec 5, tp 9, rng 21, w of 4th mer. Mayor—T. McNabb; Clerk, Assessor and Collector—Robert Sage; Solicitor—W. A. Galligher; Treasurer—Jas. MacKay. Population 2100.

MACLEOD (Town)—N ½ 1 & 2, secs 11 & 12 and parts of secs 13 & 14 sth riv, t 9, r 26, w 4. A. W. Bleasdale, mayr; C. Campbell, ck

MOOSOMIN (Town)—West 1st prin. mer. Includes sec 33, tp 13, rge 31. John McCurdy, mayor; R. Chappell, clerk.

MOOSE JAW (Town)—West 2nd prin. mer. Includes secs 32 and 33 in township 16, range 26. C. A. Cass, mayor; J. E. Annable, clerk; H. McDougall, treas., Moose Jaw, Assa.

PRINCE ALBERT (Town). John Stewart, mayor; J. M. Coombs, clerk and treas. Meet 1st Monday each month.

QU'APPELLE—West 2nd prin. mer. Includes ranges 13 and 14 in tps 20, 21, 22, 23; ranges 15 and 16 in tps 21, 22 and 23 (north Qu'Ap river). G. F. Guernsey, clerk, Fort Qu'Appelle, Assa.; D. H. McDonald, treas., Fort Qu'Appelle.

QU'APPELLE SOUTH—West 2nd prin. mer. Includes ranges 14, 15, 16 in tps 14 to 19 and part of 20, rgs 15 & 16, not in Indian reserve. J. Doolittle, clerk, Qu'Appelle Station; G. H. V. Bulyea, treas., Qu'Appelle Station, Assa.

REGINA (Town)—West 2nd prin. mer. Includes sections 19 and s½ 30, tp 17, rng 19; 24 and s½ 25, tp 17, range 20. Robert Martin, mayor; John Secord, clerk; C. H. Black, trs. 126

WACHORN'S GUIDE.

- WHITEWOOD (Town)**—All sec 7, 16, 2, wz. J. Grierson, mayor; J. Hawkes, Clerk.
- WOLSELEY**—West 2nd prin. mer. Includes ranges 8, 9, 10, tp 12 to 19. W. P. Osler, Ellisboro; William Findlay, clerk. J. F. Middlemiss, treas., Wolseley.

LAND REGISTRATION DISTRICTS N. W. T.

- Inspector of Land Titles Offices in N. W. Ter.—P. M. Barker.
- ASSINIBOIA**—Includes all the provisional districts of East and West Assiniboia, from the International boundary line on the south to and inclusive of Township 34 north; on the west by the line between ranges 10 and 11 west of the 4th principal meridian; on the east by the western boundary of Manitoba. Registrar—Geo. A. Montgomery, Regina.
- NORTH ALBERTA**—Includes all that part of the provisional district of Alberta bounded on the south by the 9th correction line between townships 34 and 35; on the west by the eastern boundary of British Columbia; on the east by the line between ranges 10 and 11 west of the 4th prin. meridian. Registrar—George Roy, Edmonton.
- SOUTH ALBERTA**—Includes all that part of the provisional district of Alberta bounded on the south by the International boundary line; on the west by the eastern boundary of British Columbia; on the north by the 9th correction line between townships 34 and 35, and on the east by the line between ranges 10 and 11 west of the 4th prin. meridian. Registrar—T. A. McLean, Calgary.
- EAST SASKATCHEWAN**—Includes all that part of the provisional district of Saskatchewan bounded on the east by the western boundary of Manitoba; on the west by the line between ranges 10 and 11 west of the 3rd principal meridian, on the south by the line between townships 34 and 35; on the north by the 18th correction line, Dom. Gom. Surveys. Registrar—Steph Brewster, Pr. Albert.
- WEST SASKATCHEWAN**—Includes all that part of the provisional district of Saskatchewan bounded on the east by the line between ranges 10 and 11 west of the 3rd prin. meridian; on the west by the line between ranges 10 and 11 west of the 4th princ. meridian; on the south by the line between townships 34 and 35; on the north by townships surveyed. Registrar—W. J. Scott, Battleford.

REGISTRATION DISTRICTS.

- For Registration of Lien Notes and of Chattel Mortgages and other transfers of personal property in the Territories.
- MOOSOMIN**—That part of Assiniboia west of Manitoba boundary to range 10 inclusive, west of 2nd meridian. Registration Clerk, Oliver Neff, Clerk of Court, Moosomin.
- REGINA**—That part of Assiniboia from range 11 to range 23, both inclusive, west of 2nd meridian. Registration Clerk, Dixie Watson, Clerk of Court, Regina.
- MOOSE JAW**—That part of Assiniboia from range 24 inclusive, west of the 2nd meridian, to range 23 inclusive, west of 3rd meridian. Registration clerk, Seymour Green, Deputy Clerk of Court, Moose Jaw.
- MEDICINE HAT**—That part of Assiniboia from range 24 incl. west of 3rd meridian to range 10 incl. west of 4th meridian. Registration clerk, W. F. Finlay, Dep Clk Crt, Medicine Hat.
- MACLEOD**—That part of Alberta lying south of tp 17. Registration clerk, C. N. Campbell, Clk of Court, Fort Macleod.

WAGHORN'S GUIDE.

CALGARY—That part of Alberta lying between tps 16 and 43. Registration clerk, E. R. Rogers, Clk of Court, Calgary.
EDMONTON—That part of Alberta lying north of tp 42. Registration clerk, Alex. Taylor, Dep Clk of Court, Edmonton.
BATTLEFORD—That part of Saskatchewan lying west of the 5th range of tps west of 3rd meridian. Registration clerk, Hugh Richardson, Jr., Deputy Clerk of Court, Battleford.
PRINCE ALBERT—That part of Saskatchewan lying east of the 1st Registration District. Registration clk, C. De La Landiere, Clerk of Court, Prince Albert.

COUNCIL OF PUBLIC INSTRUCTION, N. W. TER.

Members of the Executive Committee of the Territories and the following appointed members: Rt. Rev. Bishop of Saskatchewan & Calgary; A. E. Forget, Regina; Resigned and no new appointment made; A. H. Smith, B.A., Moosomin. Sup't of Education, D. J. Goggin, M.A., Regina, Secretary, Jas. Brown, Regina.

NORTHWEST MOUNTED POLICE.

Commissioner—I. W. Herchmer, Regina.
Assistant Commissioner—J. H. McIlree, Regina.
Adjutant (Acting)—Inspector Cortlandt Starnes, Regina.
Paymaster (Acting)—Inspector M. Baker, Regina.
Quartermaster (Acting)—Inspector M. Baker, Regina.

SUPERINTENDENTS.

S. Gagnon, Depot Div., Regina; S. B. Steele, D Division, Macleod; A. B. Perry, B Division, Regina; R. B. Deane, K Div., Lethbridge; A. H. Griesbach, G Div., Fort Saskatchewan; A. R. Macdonell, H. Div., Macleod; E. W. Jarvis, E Div., Calgary; G. B. Moffatt, A Div. Maple Creek; F. Norman, D Div., Macleod; J. Howe, C Div., Battleford; John Cotton, F. Div., Prince Albert.

Inspectors—M. H. White-Fraser, W. T. Morris, G. E. Sanders, J. B. Allan, Z. T. Wood, P. C. H. Primrose, A. R. Cuthbert, E. A. Snyder, J. A. McGibbon, J. O. Wilson, J. D. Moodie, I. V. Begin, C. Starnes, C. Constantine, H. S. Casey, F. Harper, M. Baker, W. H. Routledge, D. H. Macpherson, H. J. A. Davidson, A. C. Macdonell, D. McD. Howard, W. H. Scarth, E. G. O. Hopkins, D. A. E. Strickland, H. Olivier, R. Belcher, W. H. Irwin, A. M. Jarvis, E. Gilpin Brown, W. M. DeRay Williams.
Assistant Surgeons—P. Aylen, Regina; L. A. Paré, Battleford; S. M. Fraser, Maple Creek; C. S. Haultain, Macleod; A. W. Wills, Calgary, G. P. Bell, Wood Mountain.
Insp. J. F. Burnett, Sen. Vet. Surgeon, Regina; T. A. Wroughton, Ass't Vet. Surgeon, Macleod.

TARIFF FOR CHIMNEY SWEEP.

As authorized by the City Council.

(By 1895 C) For sweeping and cleaning each chimney or flue: In one-storey house, 25c; two-storey house, 40c.; three-storey house, 50c.; each additional storey, 10c. Sweeping and cleaning furnace and flues in connection, in basement: 50 cents. Sweeping and cleaning furnace and flues in connection above basement, \$1.00. Range or flues connected with, 50 cents.
AUTHORIZED SWEEPS—Thompson & Bowers, Central Fire Hall, City.

WAGHORN'S GUIDE.

C. & W. PLAXTON,

INVENTORS OF

PLAXTON'S

SECTIONAL

Hot Water Boiler

STEAM FITTERS

AND

PLUMBERS.

Hot Water Heating
a specialty.

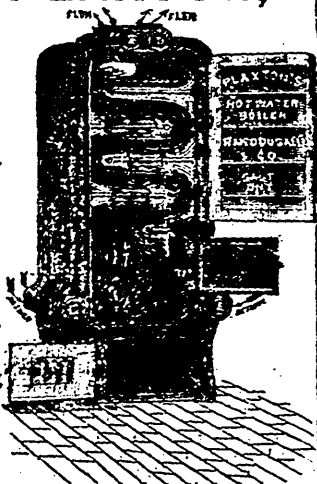

84 Fort St., WINNIPEG

TELEPHONE 583

FOR

GROCERIES

A complete and choice assortment always
in stock.

CAPELL & PAUL,

221 MARKET STREET, Winnipeg.

PEIRCE'S

HARNESS.

IS CHEAP.

Because of the quality of the Material and Work.

278 JAMES ST., WINNIPEG.

129-130

THE McDERMOT STREET.

Fraser Electrical Works.

MANUFACTURERS OF DYNAMOS.

Motors and Electric Elevators a Specialty.

ELECTRIC REPAIRING AND RE-WINDING
PROMPTLY ATTEND TO.

E. M. FRASER, Proprietor.

BELL & CO.

MANUFACTURERS OF

ART STAINED GLASS

Of every description for Churches, Public
Buildings and Private Residences.

195 WATER ST.

WINNIPEG

McCLARY'S FAMOUS STOVES.

10 STYLES.

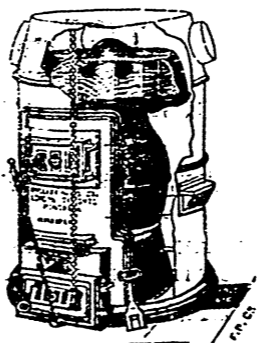

57 VARIETIES.

We can supply as good a COAL or WOOD FURNACE as are made in America.

We have 50 years' experience, and thousands of testimonials from all parts of Canada.

If you intend putting in a Furnace, see ours before deciding. It will pay you.

THE McCLARY MFG. CO.,

529 Main Street, Winnipeg, Man.

HEADQUARTERS FOR ALL KINDS OF
Flower, Field and Vegetable

S E E D S

Gold Fish, Fish Globes, & Fish Food.

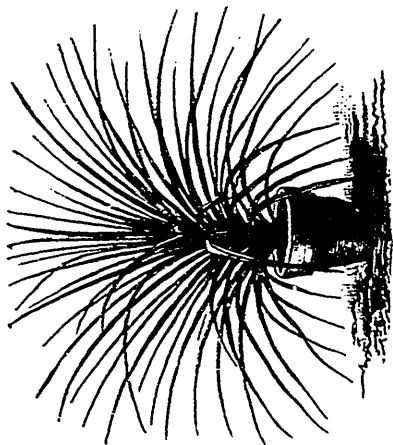

CANARY BIRDS & BIRD SUNDRRIES.

WINDOW, BEDDING AND VEGETABLE **PLANTS.**

Winter and Summer Flowering **BULBS.**

Cut Flowers, loose or
made up.



Our stock cannot be equalled
in Winnipeg.

Florist to their Royal Highnesses the Duke & Duchess of Connaught.

Our handsome Illustrated Catalogue sent free to all applicants.

Address— **RICHARD ALSTON,**

In writing quote the Guide.

WINNIPEG, MAN.

MERCHANT TAILORS. Mr. Cole and Mr. Emory call at all points from Port Arthur to Victoria. COLE, EMORY & CO., Ryan Block, 492 Main St, Winnipeg.

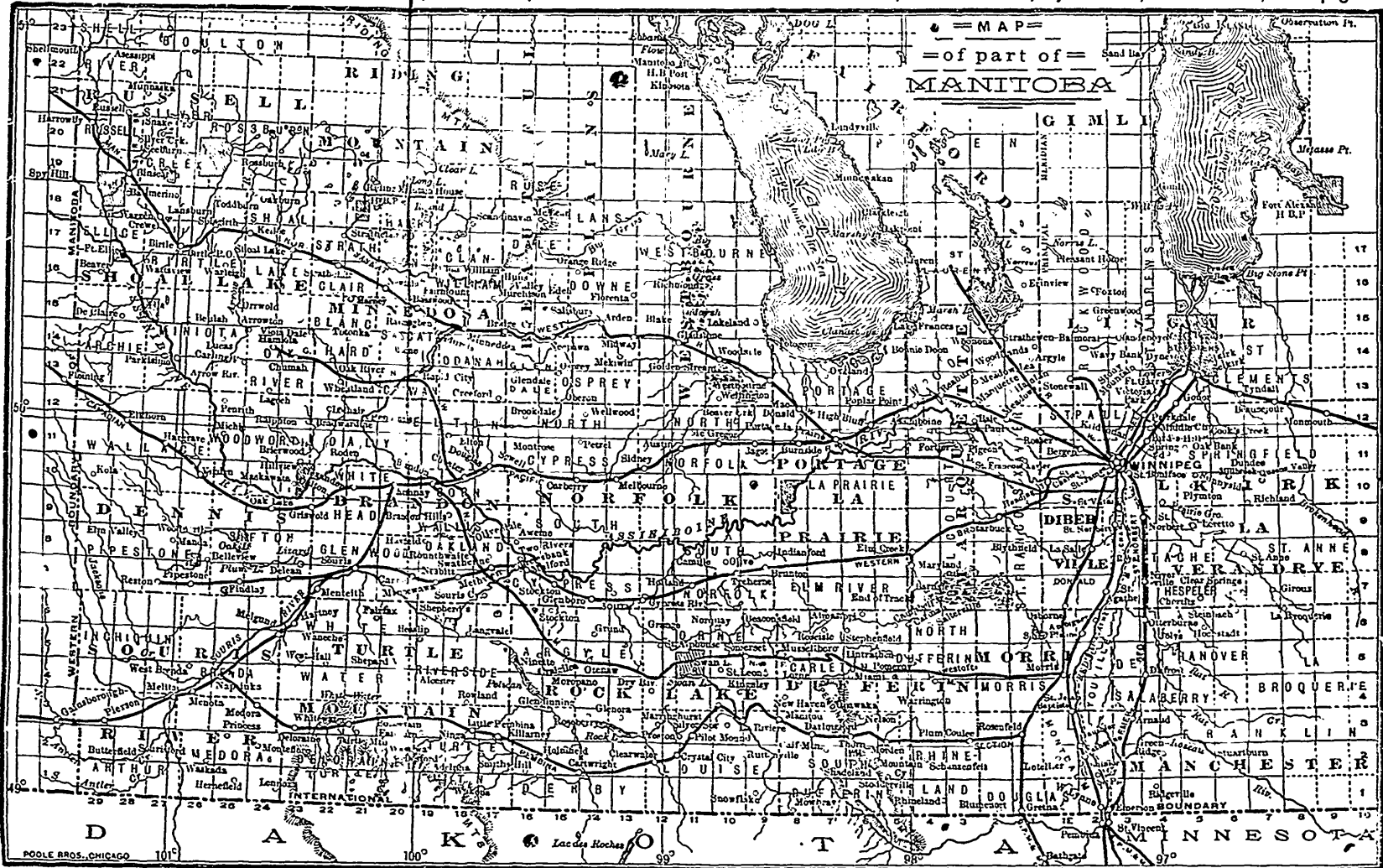

PUBLISHED WITH WAGHORN'S GUIDE WINNIPEG.

MANITOBA.

The word "**MANITOBA**" at once conveys to the mind thoughts of:—

The Red River Valley.

Winnipeg.

Free Homesteads.

Cheap Railroad Lands.

Millions of Acres of Prairie Lands (ready for the

Plow).

Grazing Lands.

Rich Soil.

No. 1 Hard Wheat.

Public Schools.

Network of Railroads.

Fisheries in Lakes Winnipeg and Manitoba.

For years to come can also be associated the thought "There is room in Manitoba for thousands more---operings for men and women willing to work."

For particulars, New Books and Maps, all free, write to

THOS. GREENWAY,

Minister of Agriculture and Immigration,
WINNIPEG, MAN.

The Waterous Engine Works Co

WINNIPEG.

ELEVATOR MACHINERY.

ENGINES

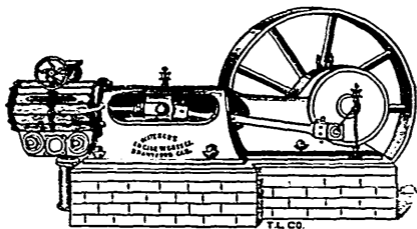

BOILERS

SAW MILLS & MACHINERY.

The Champion Threshing Engine.

The Pitts Thresher.

R. H. AGUR,

H. H. BECK.

AGUR & BECK, General Insurance Agency

REPRESENTING:

The Mutual Life Insurance Co., of N.Y.

A.D. 1843. Assets 31st Dec., 1893 (over) \$186,000,000.00.

London Assurance Corporation (Fire).

A.D. 1710. Total Funds over \$18,000,000.00.

The Manitoba Assurance Co. (Fire)

A.D. 1886. Authorized Capital \$1,000,000.00.

The Steam Boiler and Plate Glass Co. of Canada.

A.D. 1892. Subscribed Capital \$200,000.00.

☛ Your patronage is respectfully solicited. ☚

Office--Rowand Block, cor. Main St. & Portage Ave.

WINNIPEG, MAN.

W. P. SWEATMAN,

Telephone 739.

Agency Manager.

BALDWIN & BLONDAL

PHOTOGRAPHERS.

GROUND FLOOR STUDIO.



CHILDREN'S PHOTOS A SPECIALTY.

207 Pacific Avenue (McWilliam Street), Winnipeg.

OUR TITLE.

THE LOW PRICED FURNITURE HOUSE.

THERE ARE REASONS FOR IT.

You will acknowledge the Corn if you
give us a chance to quote figures.

LESLIE BROS.,

JOHN LESLIE, (Late of
J. W. LESLIE, (Scott & Feslie,

298 Main, ²⁶³ Fort St.,
WINNIPEG.



Address. ROYAL SOAP CO., WINNIPEG.