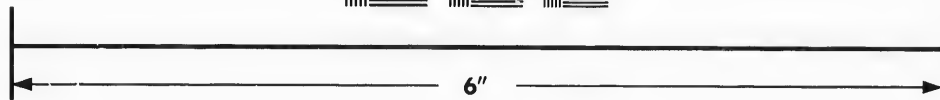
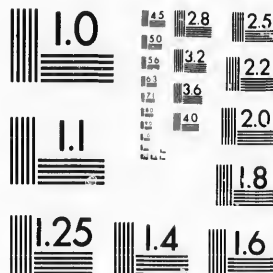
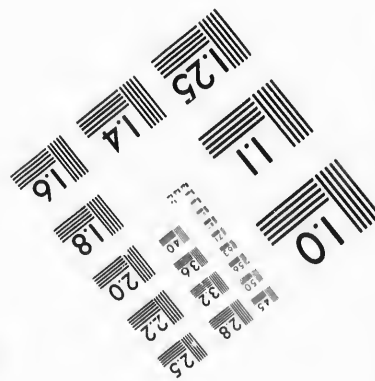
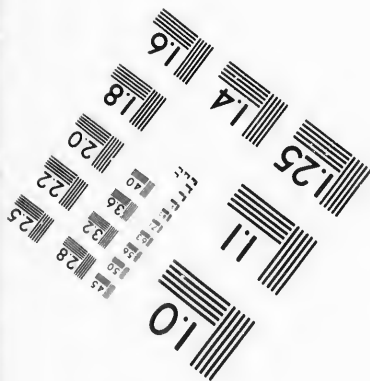

**IMAGE EVALUATION
TEST TARGET (MT-3)**



Canada



**Photographic
Sciences
Corporation**

23 WEST MAIN STREET
WEBSTER, N.Y. 14580
(716) 872-4503

**CIHM/ICMH
Microfiche
Series.**

**CIHM/ICMH
Collection de
microfiches.**



Canadian Institute for Historical Microreproductions / Institut canadien de microreproductions historiques

© 1987

Technical and Bibliographic Notes/Notes techniques et bibliographiques

The Institute has attempted to obtain the best original copy available for filming. Features of this copy which may be bibliographically unique, which may alter any of the images in the reproduction, or which may significantly change the usual method of filming, are checked below.

L'Institut a microfilmé le meilleur exemplaire qu'il lui a été possible de se procurer. Les détails de cet exemplaire qui sont peut-être uniques du point de vue bibliographique, qui peuvent modifier une image reproduite, ou qui peuvent exiger une modification dans la méthode normale de filmage sont indiqués ci-dessous.

- | | |
|--|--|
| <input type="checkbox"/> Coloured covers/
Couverture de couleur | <input type="checkbox"/> Coloured pages/
Pages de couleur |
| <input type="checkbox"/> Covers damaged/
Couverture endommagée | <input type="checkbox"/> Pages damaged/
Pages endommagées |
| <input type="checkbox"/> Covers restored and/or laminated/
Couverture restaurée et/ou pelliculée | <input type="checkbox"/> Pages restored and/or laminated/
Pages restaurées et/ou pelliculées |
| <input type="checkbox"/> Cover title missing/
Le titre de couverture manque | <input type="checkbox"/> Pages discoloured, stained or foxed/
Pages décolorées, tachetées ou piquées |
| <input type="checkbox"/> Coloured maps/
Cartes géographiques en couleur | <input type="checkbox"/> Pages detached/
Pages détachées |
| <input type="checkbox"/> Coloured ink (i.e. other than blue or black)/
Encre de couleur (i.e. autre que bleue ou noire) | <input type="checkbox"/> Showthrough/
Transparence |
| <input type="checkbox"/> Coloured plates and/or illustrations/
Planches et/ou illustrations en couleur | <input type="checkbox"/> Quality of print varies/
Qualité inégale de l'impression |
| <input type="checkbox"/> Bound with other material/
Relié avec d'autres documents | <input type="checkbox"/> Includes supplementary material/
Comprend du matériel supplémentaire |
| <input type="checkbox"/> Tight binding may cause shadows or distortion
along interior margin/
La reliure serrée peut causer de l'ombre ou de la
distorsion le long de la marge intérieure | <input type="checkbox"/> Only edition available/
Seule édition disponible |
| <input type="checkbox"/> Blank leaves added during restoration may
appear within the text. Whenever possible, these
have been omitted from filming/
Il se peut que certaines pages blanches ajoutées
lors d'une restauration apparaissent dans le texte,
mais, lorsque cela était possible, ces pages n'ont
pas été filmées. | <input type="checkbox"/> Pages wholly or partially obscured by errata
slips, tissues, etc., have been refilmed to
ensure the best possible image/
Les pages totalement ou partiellement
obscurcies par un feuillet d'errata, une pelure,
etc., ont été filmées à nouveau de façon à
obtenir la meilleure image possible. |
| <input checked="" type="checkbox"/> Additional comments:/ [Printed ephemera] [2] p.
Commentaires supplémentaires: | |

This item is filmed at the reduction ratio checked below/
Ce document est filmé au taux de réduction indiqué ci-dessous.

10X	14X	18X	22X	26X	30X
<input type="checkbox"/>	<input type="checkbox"/>	<input type="checkbox"/>	<input type="checkbox"/>	<input checked="" type="checkbox"/>	<input type="checkbox"/>
12X	16X	20X	24X	28X	32X

The copy filmed here has been reproduced thanks to the generosity of:

Douglas Library
Queen's University

The images appearing here are the best quality possible considering the condition and legibility of the original copy and in keeping with the filming contract specifications.

Original copies in printed paper covers are filmed beginning with the front cover and ending on the last page with a printed or illustrated impression, or the back cover when appropriate. All other original copies are filmed beginning on the first page with a printed or illustrated impression, and ending on the last page with a printed or illustrated impression.

The last recorded frame on each microfiche shall contain the symbol \rightarrow (meaning "CONTINUED"), or the symbol ∇ (meaning "END"), whichever applies.

Maps, plates, charts, etc., may be filmed at different reduction ratios. Those too large to be entirely included in one exposure are filmed beginning in the upper left hand corner, left to right and top to bottom, as many frames as required. The following diagrams illustrate the method:

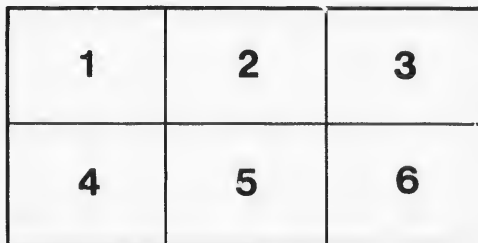
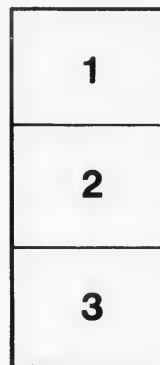

L'exemplaire filmé fut reproduit grâce à la générosité de:

Douglas Library
Queen's University

Les images suivantes ont été reproduites avec le plus grand soin, compte tenu de la condition et de la netteté de l'exemplaire filmé, et en conformité avec les conditions du contrat de filmage.

Les exemplaires originaux dont la couverture en papier est imprimée sont filmés en commençant par le premier plat et en terminant soit par la dernière page qui comporte une empreinte d'impression ou d'illustration, soit par le second plat, selon le cas. Tous les autres exemplaires originaux sont filmés en commençant par la première page qui comporte une empreinte d'impression ou d'illustration et en terminant par la dernière page qui comporte une telle empreinte.

Un des symboles suivants apparaîtra sur la dernière image de chaque microfiche, selon le cas: le symbole \rightarrow signifie "A SUIVRE", le symbole ∇ signifie "FIN".

Les cartes, planches, tableaux, etc., peuvent être filmés à des taux de réduction différents. Lorsque le document est trop grand pour être reproduit en un seul cliché, il est filmé à partir de l'angle supérieur gauche, de gauche à droite, et de haut en bas, en prenant le nombre d'images nécessaire. Les diagrammes suivants illustrent la méthode.



POST OFFICE SAVINGS BANK, CANADA.

1. Post Office Savings Banks are open daily for the receipt and repayment of deposits, during the ordinary hours of Post Office business.

2. The direct security of the Dominion is given by the Statute for all deposits made.

3. Any person may have a deposit account, and may deposit yearly any number of dollars, from \$1 up to \$300, or more with the permission of the Postmaster General.

4. Deposits may be made by married women, and deposits so made, or made by women who shall afterwards marry, will be repaid to any such woman.

5. As respects children under ten years of age, money may be deposited :—

FIRSTLY—By a parent or friend as Trustee for the child, in which case the deposits can be withdrawn by the Trustee until the child shall attain the age of ten years, after which time repayment will be made only on the joint receipts of both Trustee and child.

SECONDLY—In the child's own name—and, if so deposited, repayment will not be made until the child shall attain the age of ten years.

6. A depositor in any of the Savings Bank Post Offices may continue his deposits at any other of such offices, without notice or change of Pass Book, and can withdraw money at that Savings Bank Office which is most convenient to him. For instance, if he makes his first deposit at the Savings Bank at Cobourg, he may make further deposits at, or withdraw his money through, the Post Office Bank at Collingwood or Quebec, Sarnia, Brockville or any place which may be convenient to him, whether he continue to reside at Cobourg or remove to some other place.

7. Each depositor is supplied with a Pass Book, which is to be produced to the Postmaster every time the depositor pays in or withdraws money, and the sums paid in or withdrawn are entered therein by the Postmaster receiving or paying the same.

8. Each depositor's account is kept in the Postmaster General's Office, in Ottawa, and in addition to the Postmaster's receipt in the Pass Book, a direct acknowledgment from the Postmaster General for each sum paid in is sent to the depositor. If this acknowledgment does not reach the depositor within ten days from the date of his deposit, he must apply immediately to the Postmaster General, by letter, being careful to give his address, and, if necessary, write again, because the Postmaster's receipt or entry in the Pass Book is not sufficient without the further receipt for the money from Ottawa.

9. Every depositor must send his book, once a year, viz., on the anniversary of his first deposit, for comparison with the Books of the Department, and for insertion of interest. The book will be returned to him by first mail. At no other time should a depositor suffer his book to be out of his own possession.

10. When a depositor wishes to withdraw money, he can do so by applying to the Postmaster General, who will send him by return mail a cheque for the amount, payable at whatever Savings Bank Post Office the depositor may have named in his application.

11. Interest at the rate of 4 per cent. per annum is allowed on deposits, and the interest is added to the principal on the 30th June in each year.

12. Postmasters are forbidden by law to disclose the name of any depositor, or the amount of any sum deposited or withdrawn.

13. No charge is made to depositors on paying in or drawing out money, nor for Pass Books, nor for postage on communications with the Postmaster General in relation to their deposits.

14. The Postmaster General is always ready to receive and attend to all applications, complaints, or other communications addressed to him by depositors or others, relative to Post Office Savings Bank business.

15. A full statement of the Regulations of the Post Office Savings Bank may be seen at any of the Post Offices named in the List on the other side.

POST OFFICE DEPARTMENT, OTTAWA,
January, 1885.

FOR GRATUITOUS DISTRIBUTION.

10,000

1885a
3

