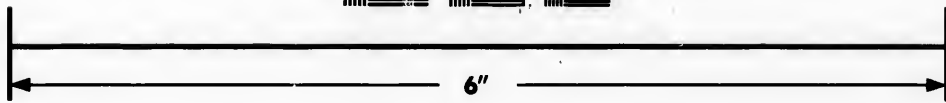
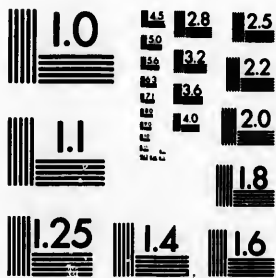

**IMAGE EVALUATION  
TEST TARGET (MT-3)**



**Photographic  
Sciences  
Corporation**

23 WEST MAIN STREET  
WEBSTER, N.Y. 14590  
(716) 872-4503

**CIHM/ICMH  
Microfiche  
Series.**

**CIHM/ICMH  
Collection de  
microfiches.**



**Canadian Institute for Historical Microreproductions / Institut canadien de microreproductions historiques**

**© 1986**

Technical and Bibliographic Notes/Notes techniques et bibliographiques

The Institute has attempted to obtain the best original copy available for filming. Features of this copy which may be bibliographically unique, which may alter any of the images in the reproduction, or which may significantly change the usual method of filming, are checked below.

L'Institut a microfilmé le meilleur exemplaire qu'il lui a été possible de se procurer. Les détails de cet exemplaire qui sont peut-être uniques du point de vue bibliographique, qui peuvent modifier une image reproduite, ou qui peuvent exiger une modification dans la méthode normale de filmage sont indiqués ci-dessous.

- |   |   |
|---|---|
| <input checked="" type="checkbox"/> Coloured covers/<br>Couverture de couleur   | <input type="checkbox"/> Coloured pages/<br>Pages de couleur  |
| <input type="checkbox"/> Covers damaged/<br>Couverture endommagée   | <input type="checkbox"/> Pages damaged/<br>Pages endommagées  |
| <input type="checkbox"/> Covers restored and/or laminated/<br>Couverture restaurée et/ou pelliculée   | <input type="checkbox"/> Pages restored and/or laminated/<br>Pages restaurées et/ou pelliculées   |
| <input type="checkbox"/> Cover title missing/<br>Le titre de couverture manque  | <input checked="" type="checkbox"/> Pages discoloured, stained or foxed/<br>Pages décolorées, tachetées ou piquées  |
| <input type="checkbox"/> Coloured maps/<br>Cartes géographiques en couleur  | <input checked="" type="checkbox"/> Pages detached/<br>Pages détachées  |
| <input type="checkbox"/> Coloured ink (i.e. other than blue or black)/<br>Encre de couleur (i.e. autre que bleue ou noire)  | <input checked="" type="checkbox"/> Showthrough/<br>Transparence  |
| <input type="checkbox"/> Coloured plates and/or illustrations/<br>Planches et/ou illustrations en couleur   | <input type="checkbox"/> Quality of print varies/<br>Qualité inégale de l'impression  |
| <input type="checkbox"/> Bound with other material/<br>Relié avec d'autres documents  | <input type="checkbox"/> Includes supplementary material/<br>Comprend du matériel supplémentaire  |
| <input checked="" type="checkbox"/> Tight binding may cause shadows or distortion along interior margin/<br>Le reliure serrée peut causer de l'ombre ou de la distorsion le long de la marge intérieure   | <input type="checkbox"/> Only edition available/<br>Seule édition disponible  |
| <input type="checkbox"/> Blank leaves added during restoration may appear within the text. Whenever possible, these have been omitted from filming/<br>Il se peut que certaines pages blanches ajoutées lors d'une restauration apparaissent dans le texte, mais, lorsque cela était possible, ces pages n'ont pas été filmées. | <input type="checkbox"/> Pages wholly or partially obscured by errata slips, tissues, etc., have been refilmed to ensure the best possible image/<br>Les pages totalement ou partiellement obscurcies par un feuillet d'errata, une pelure, etc., ont été filmées à nouveau de façon à obtenir la meilleure image possible. |
| <input type="checkbox"/> Additional comments:/<br>Commentaires supplémentaires:   |   |

This item is filmed at the reduction ratio checked below/  
Ce document est filmé au taux de réduction indiqué ci-dessous.

10X	14X	18X	22X	26X	30X
<input type="checkbox"/>	<input type="checkbox"/>	<input checked="" type="checkbox"/>	<input type="checkbox"/>	<input type="checkbox"/>	<input type="checkbox"/>
12X	16X	20X	24X	28X	32X

The copy filmed here has been reproduced thanks to the generosity of:

Metropolitan Toronto Library  
Social Sciences Department

The images appearing here are the best quality possible considering the condition and legibility of the original copy and in keeping with the filming contract specifications.

Original copies in printed paper covers are filmed beginning with the front cover and ending on the last page with a printed or illustrated impression, or the back cover when appropriate. All other original copies are filmed beginning on the first page with a printed or illustrated impression, and ending on the last page with a printed or illustrated impression.

The last recorded frame on each microfiche shall contain the symbol  $\rightarrow$  (meaning "CONTINUED"), or the symbol  $\nabla$  (meaning "END"), whichever applies.

Maps, plates, charts, etc., may be filmed at different reduction ratios. Those too large to be entirely included in one exposure are filmed beginning in the upper left hand corner, left to right and top to bottom, as many frames as required. The following diagrams illustrate the method:

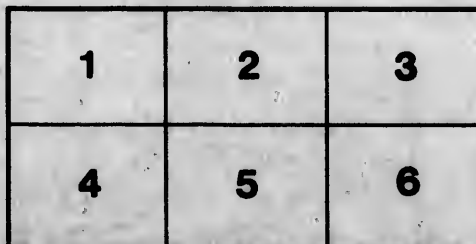
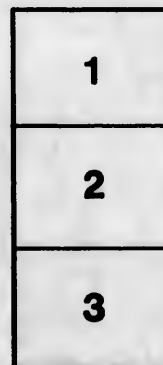

L'exemplaire filmé fut reproduit grâce à la générosité de:

Metropolitan Toronto Library  
Social Sciences Department

Les images suivantes ont été reproduites avec le plus grand soin, compte tenu de la condition et de la netteté de l'exemplaire filmé, et en conformité avec les conditions du contrat de filmage.

Les exemplaires originaux dont la couverture en papier est imprimée sont filmés en commençant par le premier plat et en terminant soit par la dernière page qui comporte une empreinte d'impression ou d'illustration, soit par le second plat, selon le cas. Tous les autres exemplaires originaux sont filmés en commençant par la première page qui comporte une empreinte d'impression ou d'illustration et en terminant par la dernière page qui comporte une telle empreinte.

Un des symboles suivants apparaît sur la dernière image de chaque microfiche, selon le cas: le symbole  $\rightarrow$  signifie "A SUIVRE", le symbole  $\nabla$  signifie "FIN".

Les cartes, planches, tableaux, etc., peuvent être filmés à des taux de réduction différents. Lorsque le document est trop grand pour être reproduit en un seul cliché, il est filmé à partir de l'angle supérieur gauche, de gauche à droite, et de haut en bas, en prenant le nombre d'images nécessaire. Les diagrammes suivants illustrent la méthode.

errata  
to

pelure,  
on à



32X



**TORC**

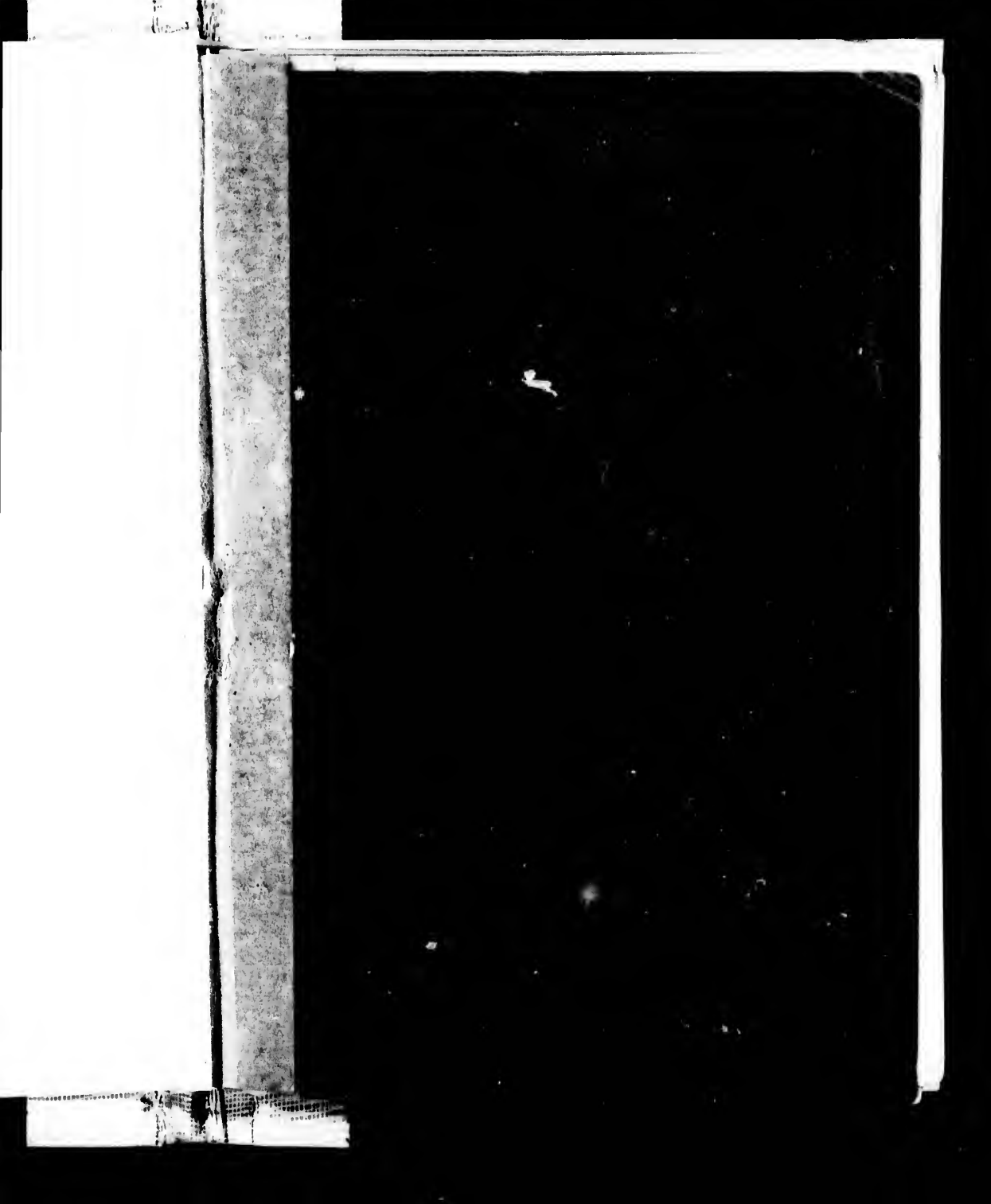



**TORO**

CONSTITUTION  
—OF THE—  
SONS OF ENGLAND  
*BENEVOLENT SOCIETY,*

UNDER THE SUPREME JURISDICTION OF THE  
GRAND LODGE OF CANADA.



---

ESTABLISHED, - - - December 12th, 1874.  
INCORPORATED, - - - February 19th, 1875.

---

BOWMANVILLE:  
M. A. JAMES, PRINTER, "STATESMAN" OFFICE.  
1888.



591406



---

*The Sons of England Benevolent Society was founded in the City of Toronto, County of York, Province of Ontario, and Dominion of Canada, on the 12th day of December, 1874, by George F. Carrette, James Lomas, Samuel Buckner, and others.*

---

TORO

## *Address to Englishmen.*

Society was  
ty of York,  
Canada, on  
George F.  
and others.

Amongst the numerous Benevolent Societies at present formed in the Dominion there are none exclusively for Englishmen. The Scotchman has his "St. Andrew's Society," the Irishman has his "St. Patrick's Society," Germans and the natives of other countries have theirs, from which they do not only claim benefits, but in which they meet none but their own country-men. The members of these societies, by their advice, and by more substantial means, aid and assist their less successful compatriots.

Is an Englishman's heart less warm or less true to his countrymen than are the hearts of those

claiming a different nationality to his own? History proves otherwise. Why, then, should we not unite and form a Society that shall have for its objects the moral, mental and social advancement of Englishmen, for assisting each other in times of sickness, need and death, for rendering pecuniary and beneficial aid to the widows and orphans of deceased members, and for other good, noble and patriotic purposes. There is a noble society formed here and elsewhere that is doing a great work amongst Englishmen, namely, the St. George's Society; but are we, as Englishmen, if visited by sickness or distress of any kind to be compelled to solicit charity? No man of fine feeling and high principle can receive charity without feeling humiliated. Let us, then, as Englishmen, loving our country and countrymen, have a society from which we can, when in sickness or distress, claim aid as our right, and not as a charity—a society from which we can receive assistance without feeling under any obligation to each other. Providence has not given to any man an indemnity from affliction, and it is a duty we owe ourselves and our families to provide against that distress which inevitably attends its visitation.

History  
not unite  
s objects  
ement of  
times of  
pecuniary  
orphans of  
noble and  
ety formed  
great work  
George's  
visited by  
mpelled to  
g and high  
ling humil-  
loving our  
from which  
aim aid as  
ciety from  
out feeling  
vidence has  
a affliction,  
ur families  
evitably at-

No class in societiy are exempt, but the more humble are particularly exposed to misfortune and sickness, as disastrous in their consequences as they are difficult to avert, It is a good and noble principle in men to try, by frugality and prudence, to lay up a store for old age and to meet calamities. Shall we not, then, form a society in which we can meet brother Englishmen, and from which we can demand relief, not as a charity, nor as a gift, but as a right to which we are justly entitled, from having, when in health and prosperty, provided against adversity. There is a charge--and to some extent a truthful one--that Englishmen will not unite for their mutual good. Men claiming a different nationality from ours have been greatly benefitted by uniting, Is it not logically certain that we, if united, shall derive mutual benefits, and increase in strength, prosperity and usefulness? Where is the Englishman, when afar from his native home, whose heart does not warm when he meets one of his countrymen? Let us, then, join together, one and all, and form a *Band of Brothers*, in reality, and not merely in name, a Society in which we shall meet only our own kindred and lovers of our dear Old Land, the wonder and admiration of the

world. "England! with all thy faults, I love thee still." The founders of this society deemed it prudent to exclude Roman Catholics from membership in it, not because they bear any ill-will towards them, but because this is a secret society, and Roman Catholics are prohibited from joining such. In conclusion, let us assure all worthy Englishmen of a most hearty and cordial welcome into our ranks. Our motto is Fidelity—faithful to ourselves, faithful to each other, and faithful to our country—and, if carried out in its integrity, no society has a more noble one.

*Toronto, 1888.*



I love thee  
ned it pru-  
membership  
wards them,  
nd Roman  
such. In  
lishmen of  
our ranks.  
ives, faith-  
ntry—and;  
has a more

# CONSTITUTION

—OF THE—

## SONS OF ENGLAND BENEVOLENT SOCIETY.

---

### **Name and Objects of the Order.**

This Society shall be called the "Sons of England Benevolent Society," and shall have for its objects:

1. The bringing together of Englishmen for their mutual benefit and support, and the maintenance of the British Connection.

2. For the raising of funds, by entrance fees, subscriptions of members, fines, donations, and by interest on capital, for the following purposes: Rendering assistance to members when sick, or unable to follow their employment, supplying medical attendance and medicine to members, assuring lives of members on mutual principles, and assisting in defraying the funeral expenses of deceased members, members' deceased wives and children.

**Membership.**

3. This Society shall consist of an unlimited number of members, but every person admitted to full membership must be over 18 and under 60 years of age.

4. This Society shall be composed of Englishmen and their descendants, who must be Protestants. And the definition of an Englishman, as accepted by this Society, shall be, that he or his male ancestors must have been born in that part of Great Britain south of the Tweed, which shall be the boundary line. Welshmen shall be eligible to become members of this Order. The wives of all candidates and members, must be Protestants, no matter what their nationality. All candidates for membership must be of good moral character and in sound health.

**Constitution and Powers of the Grand Lodge.**

5. This Lodge shall be known and styled as "The Grand Lodge of the Sons of England Benevolent Society," and shall consist of delegates duly elected from the various Lodges of the Order, who shall represent and act on behalf of the same. Lodges shall have the right to send two delegates only to the Grand Lodge. No person shall attend the

Grand Lodge as a delegate unless he has filled some executive office in a Lodge for a period of not less than one month. Each representative shall bring credentials, signed by the President and Secretary of his Lodge, bearing the Lodge Seal, and present the same personally to the Right Worthy Grand Secretary at the time and place appointed, or be liable to be fined one dollar. No member of the Grand Lodge shall be entitled to a seat in the Grand Lodge who is over six months in arrears in his sub-lodge. No Lodge shall be entitled to send delegates to the Grand Lodge, unless the capitation tax of said Lodge is paid.

6. The Grand Lodge shall have power to make laws for the government of the Order; to alter, amend and rescind those already made; hear and determine all appeals from the Lodges and members thereof; redress all grievances arising therefrom; have the right and power of granting, suspending or annulling charters, for proper cause; of electing its own officers; of regulating the means of its own support; and shall decide and determine upon all matters connected with the Order.

7. The Grand Lodge shall assemble annually, on the second Tuesday in February, and open in the First Degree, and adjourn its sittings from day to day



until its business is completed, and decide where the next annual meeting shall be held. No delegate shall be allowed to leave the Grand Lodge previous to the conclusion of its sittings, unless he has first procured the sanction of the meeting. Nine members of the Grand Lodge shall constitute a quorum.

8. Provided that no quorum assemble at the time appointed, the Grand President or presiding officer shall have power to adjourn the meeting, naming the time of next meeting.

9. The following shall be the titles of the Grand Lodge officers, to whom shall attach the precedents and privileges always appertaining to their respective offices, and who shall be held responsible to the Grand Lodge for the proper discharge of their several duties: Most Worthy Grand President, Right Worthy Grand Vice-President, Right Worthy Grand Secretary, Right Worthy Grand Treasurer, who shall constitute the Executive Council of the Grand Lodge. The Right Worthy Deputy Grand President, Right Worthy Grand Chaplain, Worthy Grand Auditors, Worthy Grand Trustees, and all Committees shall be elected by the Grand Lodge when in session.

wo  
sti  
de  
in  
bu  
Ca  
co  
a  
O  
fu  
if  
n

TO

10. In the event of a vacancy taking place in the Executive Council for the time being, by the death, resignation, suspension or expulsion of the Most Worthy Grand President, the Right Worthy Grand Vice-President shall at once take his place. Should a vacancy occur from any of the aforesaid causes among the other executive officers, the executive of the Grand Lodge shall cause to be filled *pro tem.* the said vacancy.

**Executive Council of the Grand Lodge.**

11. The Executive Officers of the Grand Lodge shall enforce the laws of the Order, shall have authority to suspend any Lodge which shall willfully violate or refuse compliance with such laws; shall have power to grant charters for the opening of new Lodges, and dispensations for the higher degrees; appoint District Deputy officers; shall consider and decide all disputes, appeals and points of law raised by Lodges or members thereof, which decision shall be final, subject to the usual right of appeal to the Grand Lodge; issue cards for travelling brethren; members' certificates (to Sub-Lodges), Lodge seals, rituals, books of the Constitution, and other articles necessary in the Order, and record and report the business of the Grand Lodge; issue a semi-annual

of the financial standing of the Order; transmit an annual travelling pass-word, and keep a clear and correct account of the receipts and expenditure of the Grand Lodge Funds; shall have power to amalgamate any two or more Lodges, and shall examine and approve of all Lodge by-laws before becoming law; shall watch over and protect the interests of the Order; and faithfully discharge their respective duties, and on leaving office, shall hand over to their successors all moneys, books, papers, documents, vouchers, seals, and all matters and things relating, pertaining, or belonging to their respective offices, or in connection with or pertaining to the Order, in their or either of their custody, possession or power. They shall have power at any time to examine and audit the books and accounts of any Lodge.

**Business of the Grand Lodge.**

12. That all business to be brought before the Grand Lodge, shall be entered and arranged on paper by the Executive Council—propositions by themselves—and be taken in the order as entered. No subject shall be entertained of which notice has not been forwarded to the Executive Council and entered on the list above referred to, except the usual routine business. All notices of

wor  
still  
den  
in it  
but  
Cat  
con  
a n  
Ou  
ful  
if e  
no

TC

motions and proposed alterations and amendments to the Constitution shall be sent to the Executive Council on or before the first day of December, that the same may be printed and forwarded to the respective Lodges for their consideration prior to the Grand Lodge meeting. The exact wording of amendments, alterations and additions only shall be printed in the sessional papers.

#### **Revenue of the Grand Lodge.**

13. The revenue of the Grand Lodge shall be derived from capitation tax, dispensations, Lodge seals, members' certificates, travelling cards, books of the Constitution, Regalia, and all articles necessary for use in the Order, at a profit of not more than ten per cent.

#### **Election of Grand Lodge Officers.**

14. Grand Lodge officers shall be elected annually at the annual meeting—and shall be eligible for re-election. Said election shall be the first order of business on the second day of the session. All officers shall be elected by ballot. The majority of all votes cast shall be necessary to a choice. In case of a tie, the voting shall continue until a choice is made. The name of the brother receiving the

lowest number of votes at each balloting shall be withdrawn. This clause shall apply to the Order generally, except the Managing Committee. Then those receiving the highest number of votes shall be elected. Non-executive officers may be elected by show of hands.

15. All nominations shall be made by the Grand Lodge from members present.

16. All delegates to the Grand Lodge are eligible for the office of Grand President. With the exception of the Grand President and Grand Secretary, all other Grand Lodge officers may hold office in Subordinate Lodges.

---

### DUTIES AND POWERS OF GRAND LODGE OFFICERS.

#### Most Worthy Grand President.

17. The Most Worthy Grand President shall preside at all meetings of the Grand Lodge, decide all questions of order, subject, however, to an

appeal to the Grand Lodge; shall have no vote except when votes are equal, in which case he shall have a casting vote, save in the election of officers; he shall fill (*pro tem.*) vacancies caused by the absence of regular officers, sign all orders on the Grand Treasurer, and all official documents requiring his signature; choose and transmit, or cause to be transmitted in cypher, to the respective Lodges, previous to quarter-night, the pass-word; he shall be an ex-officio member of all committees of the Grand Lodge; he shall have power to call emergency meetings of the Grand Lodge whenever he may deem it necessary; he shall visit the Sub-Lodges from time to time, so as to promote the due observance of the Constitution; shall be personally responsible for the proper execution of the bonds required to be given by executive officers, and for all monies received by them until such bonds are duly signed and in his possession; he shall neither move nor second a resolution, but impartially put all resolutions to the meeting and declare the result, which decision shall be final. In the absence of the Most Worthy Grand President from the Grand Lodge, the Right Worthy Grand Vice-President shall occupy the chair, and if both be absent the meeting shall appoint some member to that position.

ng shall be  
the Order  
tee. Then  
votes shall  
be elected

y the Grand

e are eligible  
with the excep-  
nd Secretary,  
hold office in

AND LODGE

dent.

President shall  
Lodge, decide  
however, to an

**Deputy Grand President**

18. The Right Worthy Deputy Grand President for the district of South Africa shall be appointed by the Grand Lodge of Canada. He shall have power to institute, form, and open new Lodges in the Red and White Rose Degrees, within his said jurisdiction, to initiate new members, and install the officers of the said new Lodges, and to invest them with full power and authority belonging to their respective offices, and shall deliver to them a provisional charter until a proper charter can be obtained from the said Grand Lodge. All matters and things in dispute in the said district shall be referred to him, and his decision thereon shall be final in relation thereto, until the same shall have been referred to the said Grand Lodge, and a decision under the seal of the Grand Lodge of Canada, shall have been received. Lodges under this jurisdiction shall send all correspondence, returns and drafts for remittances for the Grand Secretary, in duplicate to the said Right Worthy Deputy Grand President, who shall transmit the same forthwith to the Grand Secretary. District Deputies who may be appointed for the South African districts shall act under the jurisdiction of the Right Worthy Deputy Grand President, who shall have power to suspend said District Deputies for any sufficient

w  
s  
d  
in  
b  
C  
c  
a  
O  
fu  
if  
no

low  
with  
gen  
tho  
be  
by

L

fe  
t  
a  
S

cause, such suspension to remain in force until the decision of the said Grand Lodge shall have been obtained thereon.

**Right Worthy Grand Vice-President.**

19. The Right Worthy Grand Vice-President shall be the assistant of the Most Worthy Grand President. He shall assist in maintaining order in the Grand Lodge; assist in opening and closing ceremonies; receive the name of any person seeking admittance, and instruct the Inner Guard accordingly. He shall examine all ballots and report the same to the Most Worthy Grand President. In the absence of the Most Worthy Grand President he shall preside over the Grand Lodge, or any meetings of the executive. In case of the removal, death, resignation or inability from any cause, of the Most Worthy Grand President to perform his duties, the powers and duties of the said office shall devolve on the Right Worthy Grand Vice-President until the next session of the Grand Lodge, when the vacancy shall be filled in such manner as is provided in this Constitution.

**Right Worthy Grand Secretary.**

20. The Right Worthy Grand Secretary shall attend personally every meeting of the Grand



Lodge, and when necessarily absent, shall transmit the books and records thereof; shall keep a just and true record of all proceedings of the Grand Lodge; shall preserve all books and papers, and file all documents appertaining to his office; conduct all correspondence; answer all communications; call all meetings when ordered so to do by the Most Worthy Grand President; take charge of all books, documents, and the Grand Lodge Seal; sign all orders on the Right Worthy Grand Treasurer; shall require from all Sub-Lodge Secretaries a financial return of the assets and liabilities of each Lodge, quarterly; the number of members on the books, with their position on them with the official return to the Grand Lodge, properly attested and filled in; shall report to the Grand Lodge the standing of the Order at the close of the financial year; pay over immediately to the Right Worthy Grand Treasurer all monies received by him on account of the Grand Lodge; shall receive all documents relative to the Grand Lodge, and submit the same to the Grand Lodge when in session; prepare all charters and dispensations granted by the Grand Lodge or the executive; affix the Grand Lodge Seal when required; perform all the duties of the Right Worthy Grand Treasurer in his absence; make out all accounts and collect all dues, fees and charges from

w  
st  
de  
in  
bu  
Ca  
oo  
a  
O  
fu  
if  
no

ment, shall transmit  
shall keep a just and  
the Grand Lodge;  
papers, and file all  
office; conduct all  
communications; call  
to do by the Most  
charge of all books,  
Lodge Seal; sign all  
Grand Treasurer; shall  
secretaries a financial  
minutes of each Lodge,  
members on the books,  
with the official return  
attested and filled in;  
the standing of the  
annual year; pay over  
Right Worthy Grand Treasurer  
account of the Grand  
minutes relative to the  
the same to the Grand  
prepare all charters and  
Grand Lodge or the  
Lodge Seal when requir-  
of the Right Worthy  
presence; make out all  
fees and charges from

Sub-Lodges; notify Sub-Lodges quarterly of all  
rejections, and expulsions of members; shall issue  
a semi-annual return of the financial standing of the  
Grand Lodge and the numerical standing of each  
Subordinate Lodge; shall keep a record of all sus-  
pended members, and attend to all other business  
not herein enumerated, and coming properly within  
his duty; shall have his books properly balanced  
and closed by the first day of February in each  
year, and shall receive for his services such salary  
as may be agreed upon at each annual session;  
shall give a bond to the Grand Lodge in the sum of  
\$300, with two sureties for the faithful discharge of  
his duties; shall insert in the Annual Report of the  
Grand Lodge, the name, age, birthplace, date of  
death, cause of death, and Lodge, of all members  
who shall have died during the previous year.

**Right Worthy Grand Treasurer.**

21. The Right Worthy Grand Treasurer shall  
receive and give a receipt for all monies received  
from the Grand Lodge, and deposit the same in a  
separate banking account in some chartered bank-  
ing institution (within one week at furthest after  
receipt thereof), to be named by the executive,  
unless otherwise directed by the Grand Lodge;  
shall pay all orders drawn on him by the Most

Worthy Grand President and countersigned by the Right Worthy Grand Secretary, under the Grand Lodge Seal and none other; shall keep his accounts in a fair, clear, and legible manner, showing all receipts and particulars of all disbursements, with the amount of both; shall have his accounts closed and properly balanced by the first of February in each year, and submit the same, with all vouchers and other documents, with a report to annual session of the Grand Lodge, and shall give a bond to the Grand Lodge, with two sureties, in the sum of \$500, for the due and faithful performance of his duties. No money nor papers shall be placed in his hands until such bonds are properly executed and delivered to the Most Worthy Grand President; shall place all books, vouchers and papers pertaining to his office at the disposal of the Grand Lodge or the Executive when required by the Most Worthy Grand President.

**Right Worthy Grand Chaplain.**

22. The Right Worthy Grand Chaplain shall assist in the opening, closing, and installation ceremonies.

**Duties of District Deputy Grand Lodge Officers.**

23. The District Deputies shall have power to visit Subordinate Lodges and open new Lodges

intersigned by the  
under the Grand  
keep his accounts  
inner, showing all  
bursements, with  
his accounts closed  
st of February in  
with all vouchers  
report to annual  
shall give a bond  
curities, in the sum  
ful performance of  
ers shall be placed  
e properly executed  
y Grand President;  
nd papers pertain-  
f the Grand Lodge  
red by the Most

Chaplain.

and Chaplain shall  
g, and installation

and Lodge Officers.

shall have power to  
open new Lodges

when so ordered; shall superintend the secret and other work, and shall attend to matters pertaining to the general welfare of the Order, under orders from the Most Worthy Grand President, to whom they shall look for instruction, and shall perform such other duties as may from time to time be imposed upon them. Said officers shall send in their reports to the Executive not later than the 31st of January in each year.

24. Grand Inner Guard shall have charge of the inner entrance to the Grand Lodge Room, and permit none to enter or depart without permission from the Grand Vice-President. Grand Outer Guard shall attend the outside door of the Grand Lodge room, report the names of all comers, and if they have the current pass-word, to the Grand Inner Guard.

25. Grand Auditors shall carefully audit the accounts of the Grand Lodge and report the same in writing.

26. Grand Trustees shall take charge of all securities, and invest all monies entrusted to their care for the benefit of the Order, under the direction of the Grand Lodge.

**General Laws of the Grand Lodge.**

27. Any officer or delegate refusing to abide by the decision of the Most Worthy Grand President, shall be fined fifty cents for the first offence, and for the second one dollar; for the third offence he shall not be allowed to sit in the Grand Lodge during that session, and shall be reported to his Subordinate Lodge.

28. All delegates to the Grand Lodge shall have filled some executive office in a Subordinate Lodge, and be in good standing on their Lodge books.

29. The Grand Lodge shall have power, should it appear to them advisable, from the returns and information in their possession, to amalgamate any two Lodges; always provided, that the majority of members in each Lodge are willing to be so amalgamated.

30. The financial year of the Grand Lodge shall close on the first day of February in each year.

31. The Grand President shall on receipt of requisition from one-third of the Subordinate Lodges, signed by the President and Secretary of each Lodge under the seals of said Lodges, call a meeting of the Grand Lodge in accordance with such requisition.

32. Executive Grand Lodge officers and delegates shall be allowed \$2.00 per day and their actual travelling expenses whilst in attendance at Grand Lodge.

33. Executive Grand Lodge officers shall be paid by the Grand Lodge, and delegates by their respective Subordinate Lodges.

34. Grand Lodge officers appointed to open new Lodges shall receive \$2.50 per day and actual travelling expenses, to be paid by Grand Lodge.

35. The Grand President shall from time to time visit Subordinate Lodges ; his actual travelling expenses and \$2.00 per day shall be paid by the Grand Lodge. Should he deem it necessary, other Grand Lodge officers may accompany him, whose actual travelling expenses only shall be paid by the Grand Lodge.

36. In case any Subordinate Lodge shall request the official attendance of any Grand Lodge officers, then the expenses of such visit shall be paid by such Subordinate Lodge, at the above rates.

37. When practical, official visits shall be made not less than once a year, and not necessarily more than once a year, unless in cases of emergency ; but this restriction only refers to Lodges where expenses would be incurred.

38. The Grand Lodge Executive shall have power to re-arrange the Districts and appoint a sufficient number of District Deputies to extend the Order in such places as they deem advisable.

39. The Grand Lodge Executive shall have power to decide on all matters arising, not laid down in, or provided for by the Constitution, subject to the usual right of appeal.

**Constitution and Powers of Subordinate Lodges.**

40. That each Subordinate Lodge shall be held by virtue of a Charter granted by the Grand Lodge, or the Executive Council, and shall be constituted of duly initiated members of the Order ; shall elect its own officers, whose titles shall be—Worthy President, Worthy Past President, Worthy Vice-President, Worthy Recording Secretary and Worthy Financial Secretary, Worthy Treasurer, Worthy Chaplain, Managing Committee, Inner Guard and Outer Guard, who shall constitute the Executive Officers ; Surgeon, Auditors, Trustees, and Grand Lodge Delegates, provided always that where necessity requires the Recording Secretary may also discharge the duties of Financial Secretary. They shall watch over and protect the interests of the Lodge, and faithfully discharge their respective duties ; and, on leaving office, shall hand over to

27.  
the  
shall  
for  
shall  
duty  
Sub

file  
and

ap  
na  
La  
nt  
g

TORO

ative shall have power  
appoint a sufficient  
to extend the Order in  
ssable.

ative shall have power  
g, not laid down in,  
ution, subject to the

#### **Subordinate Lodges.**

Lodge shall be held  
by the Grand Lodge,  
shall be constituted  
the Order ; shall elect  
s shall be—Worthy  
ident, Worthy Vice-  
Secretary and Worthy  
Treasurer, Worthy  
ee, Inner Guard and  
stitute the Executive  
Trustees, and Grand  
always that where  
ng Secretary may also  
ial Secretary. They  
the interests of the  
rge their respective  
o, shall hand over to

their successors all monies, books, papers, documents, vouchers, seals, and all matters and things relating, pertaining, or belonging to their respective offices, or in connection with or pertaining to the Lodge or Order in their or either of their custody, possession or power.

41. Each Lodge shall have power to make rules for its own government ; provided such rules are in accordance with the general laws of the Order, and have been sanctioned by the executive of the Grand Lodge ; shall have power to control its own funds in accordance with the Constitution ; shall contribute to the support of the Grand Lodge as hereinafter provided, and shall become incorporated as soon as practicable after formation ; shall have its own seal with name and number thereon.

42. All Subordinate Lodges shall adhere strictly to the Constitution and rules of order issued by the Grand Lodge, also to the By-Laws framed by the Lodge in accordance therewith and sanctioned by the Grand Lodge or Executive, and shall in all cases yield implicit obedience to the regulations that may from time to time be promulgated by the Grand Lodge.



**Formation of Subordinate Lodges**

43. Should any body of Englishmen, consisting of twelve or more persons, desire to constitute themselves members of this Order, and be desirous of founding a new Lodge, they shall communicate with the Grand Secretary of their intention, and shall procure a certificate of good health from a duly qualified Surgeon; and on receipt of the same, with the proposition money of fifty cents each person, the Grand Secretary shall apprise the Grand President thereof, who shall appoint a time for completing the formation and opening of a new Lodge, when they shall be initiated by some Grand Lodge Executive Officer appointed for that purpose, who shall deliver the Charter. Said Charter shall designate the locality in which such Lodge shall be held, and upon the change of such locality the Grand Lodge shall be notified and consent thereto. The White Rose Degree may be conferred upon the Executive Officers on the night of opening of new Lodge. All Charter members shall be received into the Order upon the scale of payments as laid down in clause 85, providing they have not previously belonged to the Order. New members shall be received upon the scale of Charter Members, provided they join within one month from date of opening of Lodge.

27  
the  
shall  
for  
sha  
du  
Su

fill  
an

TORC

44. Every Lodge shall display its Charter in some conspicuous part of the Lodge Room. Every Subordinate Lodge shall keep a registry book, in accordance with form prescribed by the Grand Lodge, which shall be signed by all members at the time of their initiation. All candidates for membership must be initiated within three months after being elected, or their proposition money shall be forfeited, and they must be re-proposed.

45. Eight members in good standing in any Subordinate Lodge who desire to constitute a new Lodge may apply for a Charter to the Grand Lodge after having received authority from the Subordinate Lodge to which they belong to do so; Subordinate Lodges shall not refuse their sanction to such application without showing just cause to the Grand Lodge who shall determine the matter. All monies received at such formation to be refunded to the Lodge.

**Forfeiture of Charter.**

46. Any Subordinate Lodge violating any part of this Constitution, or the orders of the Grand Lodge, or failing to make the returns or pay the dues required by this Constitution for twelve months, shall become liable to the forfeiture of its Charter,

which may thereupon be recalled by the Grand President or by vote of the Grand Lodge in session.

47. Should any Lodge fail to make its returns or pay the dues promptly to the Grand Lodge, as required by this Constitution, The Grand Secretary shall, immediately upon the receipt of such return, enter to the debit of such Lodge a fine of one dollar per month for the time which shall have elapsed since such return should have been made.

48. Any Subordinate Lodge failing to meet for six consecutive months, shall thereby become extinct, and it shall be the duty of the officers last installed, to transmit to the Grand Lodge, the Charter, books, funds and other property of said Lodge.

49. The funds and property of Subordinate Lodges are, by the provisions of their Charters and the Laws of the Order, held only in trust, for the purposes laid down in the Constitution, and must be applied solely for such purposes. Donating them for other than such purposes, or in any manner dividing them among the members individually, is a violation of such trust and the law, the penalty for which is expulsion; and if a Subordinate Lodge shall fail from any cause to work, all monies and

called by the Grand  
and Lodge in session.

make its returns or  
and Lodge, as required  
and Secretary shall,  
of such return, enter  
of one dollar per  
have elapsed since  
made.

failing to meet for  
thereby become ex-  
of the officers last  
Grand Lodge, the  
er property of said

ty of Subordinate  
of their Charters and  
ly in trust, for the  
stitution, and must  
ees. Donating them  
, or in any manner  
bers individually, is  
the law, the penalty  
a Subordinate Lodge  
ork, all monies and

properties, together with the Charter, shall be  
surrendered to the Grand Lodge, to be held in  
trust and applied as hereinafter provided. The  
Grand Lodge shall take the members of the defunct  
Lodge under their protection with the same priv-  
ileges as previously held by them, until such time  
as they can join some other Lodge of the Order.

50. Upon the suspension or expulsion of a  
Lodge, or surrender or forfeiture of its Charter, it  
shall be the duty of the last installed officers and  
members having the custody of the Charter, books,  
papers, properties and funds of the Lodge, to assign,  
transfer and deliver the same on demand, to the  
Grand President. Any officer or member having  
such properties in custody, refusing such demand,  
shall be forever excluded from membership in this  
Order, notwithstanding such Lodge should after-  
wards be restored to good standing.

51. All effects or funds received by the Grand  
Lodge from any Subordinate or Degree Lodge  
under the preceding clauses, shall be kept separate  
and apart from the property and funds of the Grand  
Lodge; and such funds shall not be estimated as  
part of the assets of the Grand Lodge, but shall be  
held in trust for the benefit of the members of the  
Lodge until disposed of.

First, in the case of suspended Lodges—if the Charter is not restored at the time of the expiration of their suspension, the Grand President shall order an equal distribution of the Lodge Funds and property to every member, who was in good standing in the books at the time of their suspension, after deducting any claims that the Grand Lodge may be justly entitled to.

Secondly, in the case of forfeiture or expelled Lodges—the Grand President shall at once order an equal distribution of the Lodge funds and property to every member who was good on the books at the time of their forfeiture or expulsion, after deducting any claims that the Grand Lodge may be justly entitled to.

52. Members of extinct Lodges, clear on the books at the time of its dissolution, and who have paid to the Grand Secretary all arrears then due, may, upon application to the Grand Secretary, receive a clearance card under the seal of the Grand Lodge, which shall have all the force of a withdrawal card regularly granted, provided always that the Grand President and Grand Secretary shall be satisfied that the applicant was not implicated in the breaking up of the Lodge, or in the illegal distribution or use of the funds of the same.

53. Upon the application to the Grand Lodge of eight or more members of a defunct Lodge, for the restoration of such Lodge, such applicants as the Grand Lodge may approve may be restored to membership in said Lodge, together with the Charter funds and effects belonging to said Lodge at the time of its extinction, unless such effects shall have been disposed of as hereinbefore provided for.

**Membership.**

54. Subordinate Lodges shall consist of not less than eight members, and shall hold stated meetings at least twice in each month; not less than seven members shall constitute a quorum for the transaction of business; if only seven members be present no appropriation of money shall be made unless by unanimous consent.

55. No Subordinate Lodge or member thereof shall enter into any controversy or publish any matter relating to, or affecting the Order, either privately or through the public prints, without the express permission of the Most Worthy Grand President; neither shall it be legal for members to collect subscriptions for any purpose in connection with the Order, unless sanctioned by the Lodge they belong to, and also have the written authority

signed by the Lodge President and Secretary, and bearing the Lodge seal.

56. Should any member of this Order knowingly make false statements for the purpose of getting a candidate initiated or rejected, he shall be liable to fine, suspension or expulsion as the Arbitration Committee may determine.

57. Every Lodge of this Order shall keep a Black Book, in which the names of all rejected candidates and expelled members shall be entered.

58. No candidate who has been rejected by any Lodge shall be again proposed for membership until the expiration of six months after such rejection, and the cause of such rejection has been removed and certified to by the President and Secretary of the Lodge in which such candidate was rejected, under the Lodge seal. No person who has been expelled from the Order shall be eligible for re-election without the consent in writing of the Grand President.

59. Any Lodge knowingly admitting any rejected candidate or expelled member, except as aforesaid, shall be liable to have its Charter withdrawn by the Grand President.

60. Any person who has previously belonged to the Order, applying for admission into any Lodge, it shall be the duty of such Lodge to communicate with the Lodge of which he was a member, and procure their consent to his initiation. Members expelled for non-payment of dues shall be eligible for re-admission provided they are of good character and have complied with the Constitution.

61. No member shall on any consideration, be a financial member of more than one Subordinate Lodge. They may be honorary members, not receiving any benefits. Where practicable, Lodge Surgeons should be members of the Order. They may be honorary members.

62. Every proposition for membership must be submitted in writing on a printed form, accompanied with a proposition fee of fifty cents by a member of the Lodge, supported by a reference to at least one other member of the Order, and shall state the name, occupation, residence, religion, wife's religion, nationality of father or grandfather, and place of birth of proposed candidate, and if he has ever been a member of this Order, or was ever proposed or rejected, and if so, where, and shall be signed by the proposed candidate and certified by



him to be true. The proposition so made shall be read to the Lodge by the Secretary, and shall then be referred to the Managing Committee, one or more shall report at the next meeting of the Lodge; the result of such investigation shall be endorsed on the proposition paper, when a vote by ballot shall be taken on the proposition after the presentation of the report. If five or more black balls be found, the candidate shall be rejected; when two or more candidates have to be balloted for, it shall be optional with the President to take the ballot for all at the same time; but in case the necessary number of black balls for rejection of a candidate appear, then the ballot shall be taken singly for each candidate.

63. Every candidate before being balloted for as a financial member, shall produce a certificate of good health from the Surgeon of the Lodge he wishes to join.

64. Any member desiring to resign his membership in this Order, shall notify the Secretary in writing, to that effect, and after paying all dues, shall receive a certificate of resignation to the effect that he was in good standing in his Lodge at the date of issue. For such certificate he shall pay the sum of fifty cents. Any member so resigning, and

afterwards being desirous of rejoining the Order, must be re-proposed, pay the necessary initiation fee, and serve the usual probation

65. Should any member desire to draw his clearance from one Lodge for the purpose of joining another, he shall notify the Secretary, in writing, to that effect, who shall bring the application before the Lodge, and, if granted, the Secretary shall, free of charge, make out such clearance. The said member must produce such clearance within one month from date of issue, together with a certificate of good health from the Surgeon of the Lodge he wishes to join, and pay the sum of fifty cents on deposit of same, together with all dues and contributions that may have accrued from date of his clearance. Such clearance to be accepted by ballot as in the case of new members.

66. Should a clearance be refused to a member, the Executive of the Grand Lodge shall have power to grant such clearance, on the application of a Lodge willing to admit the member, provided the Lodge to which the member belongs fails in producing satisfactory reasons why the clearance is refused. Any Lodge neglecting to forward their reasons for refusing a clearance within one month

from the same being applied for by the Executive of the Grand Lodge shall be fined two dollars.

67. Should any Lodge refuse to accept the clearance of a member, he shall be allowed the space of one month from the time of such refusal to return the same to his own Lodge, which Lodge shall be bound to receive the same, and shall charge the member with all contributions and fees that may be due from the date of clearance, together with the sum of fifty cents on the return of the said clearance. And said Lodge shall be responsible to said member for all benefits due to him until he joins another Lodge or returns his clearance to his own Lodge ; but under no circumstances shall the times above stated be exceeded. All certificates of resignation and clearance shall be signed by the President and Secretary of the Lodge, and stamped with the Lodge Seal, or they shall not be legal. Should a member, after withdrawing his clearance and depositing same in another Lodge, require, and be eligible, according to this Constitution to receive benefits, the Lodge he has joined shall pay the same. His former Lodge shall be responsible for, and pay to his new Lodge, half such benefits until the expiration of twelve months from the date of his clearance. The Secretary of new Lodge shall

for by the Executive  
fined two dollars.

refuse to accept the  
shall be allowed the  
time of such refusal  
Lodge, which Lodge  
same, and shall charge  
contributions and fees that  
of clearance, together  
in the return of the said  
shall be responsible to  
due to him until he  
ans his clearance to his  
circumstances shall the  
ed. All certificates of  
shall be signed by the  
ne Lodge, and stamped  
ey shall not be legal.  
drawing his clearance  
er Lodge, require, and  
Constitution to receive  
joined shall pay the  
ll be responsible for,  
lf such benefits until  
the from the date of  
of new Lodge shall

notify the Secretary of former Lodge when the  
brother has declared on the sick fund.

68. All Lodges shall have power to admit honor-  
ary members, and such members shall be entitled  
to vote on all matters, except financial business.  
Said honorary members shall be subject to suspen-  
sion and expulsion for non-payment of dues as in  
the case of financial members. Honorary members  
desiring to become financial members, may do so on  
production of the Lodge Surgeon's certificate of  
good health, and by paying the initiation fee which  
would be paid by a candidate joining the Society,  
of the same age as the said honorary member at the  
time of his making application for the change, less  
the amount paid by him on first joining the Order.  
Any member who shall take up his residence in any  
foreign country outside Her Majesty's Dominions  
shall after a space of 12 months notify his Lodge  
from time to time that he continues a British  
subject and intends continuing as such and has not  
taken any oath of allegiance to any foreign power,  
or intends to do so. The moment he takes an oath  
of allegiance to a foreign power he shall become an  
expelled member.

#### Election of Subordinate Lodge Officers.

69. All executive officers shall be elected for

twelve months, and should any office become vacant, the nomination and election of a member to fill the vacant office may be made the same night, for the remaining portion of the term. Officers of Subordinate Lodges shall be nominated and elected on the quarterly night in December in each year. Delegates to the Grand Lodge shall be nominated and elected on the quarterly night in December. The installation of officers shall take place the first meeting night in the new year.

70. No member shall be eligible to hold any executive office in a Subordinate Lodge unless he has taken the White Rose Degree. Members may be nominated and elected to office previous to having taken the White Rose Degree, but shall not be installed until they are members thereof; but no member shall be nominated for President or Secretary, unless he has the White Rose Degree, and has filled some executive office in the Lodge. All elections for executive officers and delegates shall be by ballot. All other officers may be elected by show of hands.

71. Members not wishing to hold office must decline to do so when nominated, and no member shall be nominated unless he is present, unless he shall have previously notified in writing the Presi-

dent or Secretary of his intention to serve if elected. Members allowing themselves to be nominated to office and then declining shall be fined fifty cents. Absence from the Lodge room at the election shall not be any plea for remitting the fine. No member shall hold office who owes more than six months' dues.

72. All honorary members shall be eligible for the office of Chaplin, and for the higher degree.

73. All executive officers shall be in their places at the time agreed on for opening the Lodge, or be fined twenty-five cents, unless they send a written apology to the Secretary, but only four such apologies shall be received during their term of office, or the office shall be declared vacant. Subordinate Lodges, when first formed, can elect their executive officers for the first term, irrespective of their having attained the second degree.

#### Duties of Subordinate Lodge Officers.

74. WORTHY PRESIDENT.—The President shall preside in the Lodge, enforce a due observance of the Society's Constitution and By-laws, and a proper respect for the Grand Lodge; see that the Lodge officers and members of committee perform

their respective duties ; cause to be summoned special meetings when he may deem it necessary or required by a vote of the Lodge ; but a week's notice must be given by the Worthy President, stating the object for which the special meeting is called and only such business as therein specified shall be transacted at such meeting ; to declare the result of all ballots for the initiation of candidates ; sign all orders for the payment of monies ; open and close the Lodge at the appointed time ; he shall be an *ex officio* member of all committees ; he shall have no vote by ballot or otherwise, unless there be a tie ; then he shall have the casting vote ; he shall neither move nor second a resolution, but shall put the same (if not in conflict with the Constitution or By-Law) to the meeting ; he shall be personally responsible for the proper execution of the bonds required to be given by officers of the Lodge, and for all monies received by them, until such bonds are duly signed and in his possession. If any error or mistake be discovered in the ballot, he shall have the right to call for a fresh ballot at the time.

**WORTHY PAST PRESIDENT.**—The Worthy Past President shall assist in the Ritualistic Work of the Lodge, and perform such other services as may be delegated to him by the Worthy President.

75. **WORTHY VICE-PRESIDENT.**—The Vice-President shall assist the President in maintaining order; examine the ballot-box, and declare the result to the President; assist in the initiation of candidates, and in opening and closing the Lodge; receive the name of any person wishing admittance and instruct the Inner Guard accordingly; see that proper respect is paid to the Society's officers, and shall visit in conjunction with the Managing Committee, all members six months or more in arrears; shall in the absence of the President, preside over the Lodge, and perform such other duties as are hereinafter set forth in General Laws.

76. **WORTHY SECRETARY.**—The Secretary shall take a correct minute of all that is done at the Lodge meetings; take charge of all Lodge books and the Lodge seal; make the necessary report to the Grand Secretary as set forth in the quarterly return sheet; conduct all Lodge correspondence; notify all members previous to quarterly meeting night of their indebtedness to the Lodge; provide the Lodge Surgeon with a return after every quarterly meeting of those members eligible for his attendance; see that no member receives any benefit who is not entitled to it; and from time to time notify the the Lodge Surgeon of the names



and addresses of the Managing Committee ; summon all extra meetings of the Lodge when ordered by the President ; sign all orders for payment of monies ; examine the Black Book in reference to the admission of candidates, and see that the general law in relation thereto is complied with ; make a semi-annual report to the Lodge of its standing and welfare ; shall, after each quarterly night, prepare a list of members, with addresses, six months or more in arrears, and hand same to the Vice-President ; shall upon receipt of a notice from a brother declaring on the sick fund of a Lodge, at once notify the first Managing Committee-man and two members residing nearest the sick member's residence, to visit him ; notify the Grand Secretary of the rejection and expulsion of all candidates and members from his Lodge, within seven days after the same shall occur ; inform all candidates of their rejection—provided their proposer declines to do so—and of their acceptance if elected ; have his books ready for the Auditors' inspection within seven days after quarterly meeting night, attend the Auditors with the same ; shall forward to the Grand Secretary with each quarterly report the name, age, birthplace, date of death, and cause of death of any brother who may have died during the quarter, for insertion in the Annual Report of

the Grand Lodge ; and perform any duty pertaining to his office not provided for by this Constitution ; and shall give a bond to the Lodge with one surety in the sum of two hundred and fifty dollars for the faithful performance of his duties, and for his services shall receive such remuneration as may be agreed upon by the Lodge.

77. WORTHY TREASURER.—The Treasurer shall receive from, and give a receipt to the Secretary for all monies collected ; after every meeting, deposit in a separate banking account all sums over \$50 in some Chartered Banking Institution or Post Office Savings Bank, to be named by the Lodge, in the names of the Lodge Trustees ; shall be responsible for the safe keeping of the bank book ; pay all orders when properly signed and stamped with the Lodge Seal ; receive from the Trustees all monies when withdrawn from the Bank ; shall attend and produce his books and vouchers when required by the Auditors ; shall give a bond to the Lodge with one surety, in the sum of two hundred and fifty dollars for the faithful performance of his duty.

78. WORTHY CHAPLAIN —The shall assist the President in opening and closing the Lodge, in initiating candidates, and at the burial of any deceased member.

79. **MANAGING COMMITTEE.**—Each Lodge shall have six Managing Committee-men who shall inquire into the character of proposed candidates, and ascertain if they have ever been members of this Order, or ever were proposed in a Lodge, and report at the next meeting of the Lodge ; look after the welfare of the sick and of those receiving benefits ; receive from the Treasurer the sick benefits, and give a receipt for the same ; hand them over to those for whom they are granted, and return to the Treasurer the receipts of the recipients ; report on every meeting night the condition of those receiving sick benefits, and be responsible for the proper visitation of sick members, either by themselves or qualified members of the Lodge. In cases of infectious diseases, they shall, with the consent of the President, be empowered to engage the services of a nurse to attend to the same, and such engagement shall be binding on the Lodge. shall conduct all candidates for initiation into the Lodge room, assist at the opening and closing ceremonies, and be responsible for the safe keeping of the Lodge regalia and rituals, and shall assist the Vice-President in visiting members in arrears.

80. **INNER GUARD.**—The Inner Guard shall attend the door on the inside, report the names of

—Each Lodge shall  
e-men who shall in-  
posed candidates, and  
een members of this  
ed in a Lodge, and  
he Lodge ; look after  
of those receiving  
asurer the sick bene-  
he same ; hand them  
ey are granted, and  
receipts of the recipi-  
g night the condition  
s, and be responsible  
k members, either by  
ers of the Lodge. In  
they shall, with the  
empowered to engage  
nd to the same, and  
nding on the Lodge.  
or initiation into the  
ning and closing cere-  
r the safe keeping of  
, and shall assist the  
mbers in arrears.

Inner Guard shall  
report the names of

all comers to the Vice-President, and carry out his instructions.

81. OUTER GUARD.— The Outer Guard shall attend the door on the outside, receive the name and pass-word from all comers, report the same to the Inner Guard, prevent the intrusion of all improper or disorderly characters, and under no pretense whatever, be on duty without wearing his regalia.

82. SURGEON.— The Surgeon shall be elected annually at the annual election of officers, and continue in office during the pleasure of the Lodge ; shall examine all candidates for full membership, sign their certificates of health, and forward same to the Lodge Secretary ; shall attend all sick members eligible for his services, and provide them with proper medicine ; shall attend all members within a distance of three miles from the Lodge room, at the regular allowance, and be allowed mileage, as agreed upon by the Lodge, to within the distance of five miles ; members beyond that distance shall have no claim on his attendance ; shall send in his book to the Secretary after every quarterly meeting to be revised, and for his services shall receive, annually, such sum as the Lodge may decide, payable quarterly, for every financial mem-

ber who is not six months in arrears, and resides within the prescribed limits ; which shall be the full equivalent for his services ; should the Surgeon at any time be absent without providing a duly qualified surgeon to perform his duties to the Lodge, such sum as shall be paid for the services of another surgeon shall be deducted from the Lodge Surgeon's stipend.

83. LODGE TRUSTEES.— Each Lodge shall have two or more Trustees, who shall draw out all monies from the bank, when ordered to do so by the Lodge, and on receipt of an order, signed by the President and Secretary, and stamped with the Lodge seal ; hand such monies to the Treasurer, and take his receipt for the same, and attend the Auditors when required. Each Trustee shall give a bond to the Lodge, with one surety in a sum to be agreed upon by each Lodge, for the faithful performance of his duty.

84. AUDITORS.— There shall be three Auditors—two to form a quorum—who shall carefully audit the Lodge books within ten days after each quarterly meeting, and sign the same if correct ; they shall be furnished by the Lodge officers with all books,

documents and papers pertaining to the Lodge. They shall report to the Lodge the first meeting after quarterly night ; where practicable, the audit shall be held at the Lodge room. They shall certify to the number of members entitled to the services of the Lodge Surgeon.

**Fees and Contributions.**

85. The Initiation Fee into this Order shall be paid in every case before the candidate is initiated, less 50 cents paid upon application. All candidates shall pay according to the undermentioned graduated scale (Charter members excepted), should they desire to join as full members:

18 to 30 years.....	\$ 3 00
30 to 45 " .....	4 00
45 to 50 " .....	7 00
50 to 55 " .....	10 00
55 to 60 " .....	15 00

Charter members' initiation fees shall be three dollars, (should they join within one month of opening new Lodge.) Weekly subscriptions the same as in clause 86 for full members.

86. The subscriptions of full members shall be according to the following scale:—

18 to 30 years . . . . .	per week	10c.
30 to 45 " . . . . .	" "	13c.
45 to 50 " . . . . .	" "	15c.
50 to 55 " . . . . .	" "	20c.
55 to 60 " . . . . .	" "	25c.

The above rates apply to the ages of candidates at their initiation.

87. Members on taking second degree, shall pay a sum of \$2.00.

88. The fee for honorary members shall be \$2.00 annually, payable in advance. Honorary members paying \$15.00 at their initiation, shall by life members, and no further fee shall be demanded from them.

89.—Honorary members, paying an admission fee of \$5.00 and \$1.00 per quarter, shall be entitled to vote on all matters, receive Doctor's attendance and medicine, but shall not be entitled to sick pay nor funeral allowance, but shall be entitled to hold any office, except President, Vice-President, Secretary, Treasurer, and Grand Lodge Delegate.

**Benefits**

90. Members shall be entitled to \$3 per week sick allowance from date of Doctor's certificate, for a space of thirteen weeks, and a sum of \$1.50 per week for the next twenty-six weeks; \$30 on the decease of his wife; \$7 on the death of any of his children between the ages of five and fifteen years; \$75 on the death of a member; members in good standing shall be entitled, in case of death, to half the above named sum of \$75 after the expiration of six months from their initiation, which shall be paid to his nominee or executors. If none exist the Lodge to which he belonged shall undertake his funeral. All sick benefits shall be paid by the Subordinate Lodges. Funeral benefits shall be paid by the Grand Lodge. All claims on the Grand Lodge Funeral Fund shall be accompanied with certificate of death, said certificate shall be signed by the President and Secretary, and stamped with the Lodge seal, certifying to the deceased member's financial standing. Sixty cents per year shall be paid by the respective Lodges for each member returned as in good financial standing on the quarterly report to the Grand Lodge. The said sum shall be paid in quarterly instalments. A registration fee of fifty cents shall be paid by the respective Lodges for each new member returned

members shall be

r week 10c.

" 13c.

" 15c.

" 20c.

" 25c.

ges of candidates

degree, shall pay

ers shall be \$2.00

onorary members

n, shall by life

all be demanded

ing an admission

r, shall be entitled

ctor's attendance

ttitled to sick pay

e entitled to hold

re-President, Sec-

ge Delegate.



to the Grand Lodge—which sum shall be applied to the funeral fund. New Lodges shall be exempt from paying the Registration Fee of fifty cents for Charter Members, but shall pay the usual assessment fees with the Quarterly returns. Lodges neglecting to pay the usual Funeral Levies within one month after Quarter Night shall forfeit their claims to the Funeral Benefit Fund. But in case the sums named be not sufficient for the purposes required, then the Executive of the Grand Lodge shall have power to make a levy or levies on the membership of each Lodge, of not more than 10 cents each to meet the deficiency. Members declaring off the funds must produce to the Secretary within one week the Lodge Surgeon's certificate. Any member who has received either full or half sick pay and declares off the Lodge funds, shall not be entitled to recommence the receipt of full pay until he has been able to resume and has continued his business or occupation for six months, but if he fall sick within the said six months he shall be placed in the same position as when he ceased to receive sick pay and shall be paid the same allowance which he was then receiving.

91. No member shall be entitled to any benefit from this Order until he has been a member twelve

months excepting his medical attendance and medicine, and every member shall be entitled to these immediately on joining the Order, and excepting also funeral benefits, as provided for by this Constitution. No member shall be entitled to any benefits for less than one week. Any member remaining sick after receiving the full amount of sick pay allowed by this Constitution may be superannuated and may then receive \$1 per week so long as he remains sick. If a superannuated member should recover, he shall after six months (provided he produces the Lodge Surgeon's certificate of good health) be entitled to full benefit, but if he fall sick within the said six months he shall again be placed on the superannuated list.

92. Members shall not be entitled to receive benefits from the Order who are more than six months in arrears, nor for the space of one month after such arrears are paid. Providing a Brother falls sick after he is six months in arrears he shall not be entitled to any benefits during the said sickness.

93. Members falling sick shall, within one week from date of commencement of such sickness, report to the Secretary of their Lodge. Members shall be entitled to sick pay from the date of the Doctor's

certificate ; but in no case shall any member be allowed sick dues for more than one week previous to such notification to the Secretary, unless by vote of the Lodge. No member shall be entitled to sick dues whose sickness arises from improper conduct. No member, whilst receiving sick pay, shall be allowed to do any work nor be out of doors after 9 o'clock, p. m., in the summer, and 6 o'clock, p. m., in the winter, unless authorized by the Lodge Surgeon. Any member so doing shall forfeit his sick dues.

94. Members residing at a distance from their own Lodge may apply to the nearest Lodge to them for their sick dues, and desiring to be placed on the Doctor's List, shall, after passing examination and paying the usual Lodge surgeon fees, be entitled to medical attendance and medicine ; provided also that the said member shall immediately upon such examination register with the said Lodge Secretary, who shall thereupon place said member on the Surgeon List. Providing the Lodge to which they apply is satisfied that their medical certificate is correct, they shall pay the sick dues of the Brother, and at once refer the matter to the President of the sick brother's Lodge, who shall refund to the Lodge so paying the amount of such sick dues within three months.

95. Provided a member shall be out of the jurisdiction of the Surgeon of his own Lodge, and not near a Lodge of the Order, and falls sick, he shall procure the certificate of a duly qualified medical practitioner, and forward the same to his Lodge Secretary before he shall be entitled to sick dues. It shall be optional for members residing out of the jurisdiction of the Lodge Surgeon to pay Lodge Doctor's fees.

96. Members residing at a distance from their Lodge can remit their subscriptions to the Secretary of the Lodge by post. When a member goes to reside in a place where a Lodge is held, he shall be allowed to pay his contributions into said Lodge, which shall be forwarded to the Secretary of his Lodge quarterly.

97. Should any member in good standing die, leaving children, and such children be without any competent relatives willing and able to provide for them, it shall be the bounden duty of the deceased member's Lodge to interest itself in their behalf, and to bring their case before the Grand Lodge with a view to have such children properly cared for.

98. Whenever it shall become known that any member of this Order has been reduced to a state of pecuniary hardship by any sudden and unlooked for dispensation, his case shall be referred to the President of the Lodge, whose duty it shall be to examine into the same and report to the Lodge, who shall take immediate action in the matter. All financial members over the age of sixty-five years, who shall have become incapacitated, and shall continue incapacitated for work, and unable to earn a livelihood, and who have paid into their present Lodge for ten years, shall be relieved of all further contributions for the remainder of their lives.

**Non-Payment of Dues.**

99. Should a member become in arrears for dues, assessments, or fines, accruing during the space of six months, he shall be notified by his Lodge Secretary. The deposit of a notice in the Post Office, directed to such member, at such place as he is registered on the Lodge Books as residing, shall be deemed and taken as sufficient notice; and if such member shall allow his dues to remain unpaid so that he become in arrear for twelve months, he shall be placed on the suspension list for twelve months, unless his arrears are paid, together with

all dues that may accrue during his suspension ; but should such arrears and dues be paid within twelve months from date of suspension and he produces the Doctor's certificate of good health, and his character is reported as satisfactory, the ballot shall be taken, and if satisfactory he shall be re-instated, and after a probation of one month be entitled to benefits, but should he not pay his arrears within the twelve months his name shall be struck off the Lodge Roll.

100. Members so excluded from the Order must be re-proposed, and serve another probation of twelve months, should they desire to rejoin but need not be re-initiated.

101. Members failing to pay their subscriptions on quarterly nights shall be fined ten cents.

#### **Capitation Tax.**

102. Subordinate Lodges shall pay capitation tax to the Grand Lodge for the same number of members as they pay the Doctor for, and at the rate of ten cents per member per quarter. Members joining during the quarter shall be exempt from capitation tax for the current quarter. Lodges may levy members for the capitation tax.

**General Laws.**

103. Lodge Secretaries shall make quarterly returns to the Grand Secretary upon a form supplied for that purpose of such information as may be required for the purposes of the Order; such returns, with the capitation tax, and the amount of all Lodge accounts due to Grand Lodge, shall be forwarded within one month after each quarterly night.

104. All monies due from Subordinate Lodges to the Grand Lodge shall be paid only to the Grand Secretary.

105. In the absence of the President of a Subordinate Lodge, the Vice-President shall preside, and if both be absent the Lodge shall elect a member of the Lodge to preside.

106. No member shall be entitled to receive the pass-word except from the President of his Lodge and if he be six months in arrears not at all. This clause shall not apply to candidates at their initiation.

107. Any Brother visiting Lodges shall give his name, the name of his Lodge, and the current pass-word, which shall introduce him to the same. He shall not be entitled to vote, but he may address

the Lodge by permission of the President. No member shall be admitted without the pass-word, unless vouched for by two members that he is in good standing.

108. All Past Officers shall be entitled to wear regalia according to their past rank, but members wearing regalia to which they are not entitled shall be fined fifty cents.

109. No member shall be entitled to hold office nor vote in any Subordinate Lodge who is over six months in arrears.

110. Each Lodge shall have but one general fund which shall be composed of proposition and initiation fees, weekly contributions, and interest on investments, and shall only be applied for sick dues, funeral benefit fund and general management expenses, to be known as the general benefit fund. Lodges may provide a special fund or funds which shall be composed of moneys raised by entertainments, concerts, picnics, fines, special levies, etc., for any of the benevolent purposes contemplated by the Order, provided always that in the case of every such special fund or funds, the receipts and disbursements on account thereof, shall be kept altogether distinct from the general benefit fund.



111. The general benefit fund of Subordinate Lodges shall not be used for any purposes other than those expressly set forth in the Constitution and the legitimate working expenses of the Lodge ; and all claims thereon shall be made in writing to the Lodge Secretary.

112. No meeting of any Lodge of this Order shall be held in any tavern nor in any building wherein intoxicating liquors are sold.

113. No Lodge document shall be legal unless stamped with the Lodge seal.

114. All new laws and amendments to the Constitution shall come into force immediately after the close of each session of the Grand Lodge unless otherwise provided for, on receipt of a copy and notice by each Lodge, from the Right Worthy Grand Secretary.

115. All Sub-Lodges shall issue travelling cards, supplied to them by the Grand Lodge or Executive thereof, for a period of not less than one month nor more than twelve months at one time ; but can renew them when applied for, according to the aforesaid time.

116. Any brother in good standing shall receive a travelling card when applied for in open Lodge, after having paid all dues and charges for the period of time which the said card is intended to cover upon paying 25c. for the same.

117. Any Brother shall be entitled to have his card renewed for a longer period by making application to his Lodge in writing, and sending to the Secretary all dues for the time for which the card is wanted. The aforesaid card shall be a certificate to any Lodge of this Order that the brother is in good standing in his Lodge, and entitled to the amount of sick dues, when eligible, as specified, and according to such certificate, having the seal of the brother's Lodge attached, but not otherwise.

118. Seventy-five per cent of the funds of a Subordinate Lodge may, by resolution, passed at a special meeting thereof, and carried by a two-third majority, be invested for its benefit in the names of two trustees, in the Capital Stock or Debentures of the Sons of England Hall Company of Ontario, (Limited); or debentures or other legal securities.

119. Subordinate Lodges shall furnish each member at his initiation with a contribution card.

120. Members may be nominated for more than one office ; but shall not be eligible to hold more than one executive office. Executive officers of Lodges shall not hold non-executive offices except those of Surgeon and Grand Lodge Delegate.

121. Should any alterations or amendments be made to this Constitution at any time, the Subordinate Lodges shall supply a copy of the same to every member of their respective Lodges free of charge. Members may obtain copies of the Constitution at a cost of ten cents per copy.

#### Arbitration and appeals

122. Every Lodge shall appoint an Arbitration Committee of twelve members who must be members of the White Rose Degree. Seven shall form a quorum, to whom all charges that cannot be amicably settled shall be referred.

123. Any member of this Order having any just cause of complaint against another member, and desiring investigation by the Lodge, shall in every case put the same in writing, and lay before the President of the Lodge in which the Brother charged is a member ; whose duty it shall be to use all reasonable means to secure a settlement of

the difficulty ; and should he deem it necessary, or the member demand it, he shall bring the case before the Arbitration Committee, who, after fully investigating the matter, shall report their decision in writing to the President.

124. Members of one Lodge shall have the right to bring charges against members of another Lodge, but all charges must be investigated by the Arbitration Committee of the defendant's Lodge.

125. The President of the Lodge shall preside at the investigation of all charges, act as judge, and award the punishment, according to the Society's Constitution and Lodge by-laws. Provided the President cannot attend, he shall notify the Vice-President to act in his stead ; if neither be present, the Arbitration Committee shall elect one of their members to preside, who shall have full power to act in the premises. He shall have power to fine, suspend or expel, as the case may require. The plaintiff and defendant shall each have the right to challenge any two members of the Arbitration Committee. Such members shall not then act as arbitrators. No brother shall be allowed to act as witness and member of the Arbitration Committee at the same time.

126. Members requiring the services of the Arbitration Committee must deposit the sum of one dollar at the time of handing the charge to the President, which sum will be forfeited if they fail to prove their case, and be returned if they substantiate it.

127. Should any member of the Order be required as a witness before the Arbitration Committee, and refuse to attend, after being properly notified, his President shall order his attendance, under the seal of the Lodge, and in default the member shall be fined by his Lodge in a sum not less than \$2, nor more than \$5.

128. The President shall see that all charges brought before the Arbitration Committee are conducted in the following manner:—He shall appoint some Brother to attend the door, and permit members to be admitted in the usual way. Strangers who may be required as witnesses shall be vouched for. The President shall at any time if necessary, have power to exclude all witnesses and others from the room. He shall ask, "Are any members of the Arbitration Committee challenged?" He shall afterwards read the charge, and the defendent shall plead guilty or not guilty.

The plaintiff and his witnesses shall then be examined, after which the defendant and his witnesses shall be examined. The President and Arbitration Committee shall have power to call for the production of all documents, and examine other witnesses if necessary. The plaintiff and defendant shall have the right to cross-examine said witnesses. The evidence shall be taken down in writing, read over to, and signed by the respective parties giving the same. No hearsay evidence shall be admitted. The plaintiff first, and the defendant next shall be at liberty to address the Arbitration Committee, confining themselves to the case in hand. The President shall then address the Arbitration Committee, who shall afterwards retire to consider their verdict.

129. The President on receiving the verdict shall award the punishment, if any.

130. None but parties concerned shall be permitted to make any remarks. If the accused neglects or refuses to appear for trial, after having been duly notified, without presenting a sufficient and acceptable excuse for such neglect or failure to appear, he shall be deemed guilty of contempt and shall be dealt with as the Lodge may direct.

131. A Lodge which may become cognizant of any violation of the principles or Constitution of the Order by any brother, may institute preliminary inquiries through a Committee of three, who shall report to the Lodge, and upon sufficient cause shall present charges in due form against such offending Brother, and act during a subsequent trial as plaintiff on behalf of the Lodge.

132. Should any Lodge President become chargeable under the Constitution, his case shall be referred to the Executive Council of the Grand Lodge, who shall have power to appoint a suitable committee of three (if convenient, his peers,) who shall investigate any charges, and report the result in writing to the Executive Council of the Grand Lodge, whose decision shall be final. The Procedure and regulations herein before laid down for other trials shall be observed in this case.

133. Members feeling aggrieved at the result of the trial shall have the right to appeal to the Executive of the Grand Lodge, with all papers and evidence that may have been offered for or against, that the Arbitration Committee may have rejected; but such appeal must be made in writing, or notice given of his intention to appeal, within ten days after the decision, and addressed to the Grand

Secretary. Members appealing shall submit to the decision pending the appeal. Members shall have the right to appeal to the Grand Lodge when in session, providing ten days notice is given in writing to the Grand Secretary.

134. That in cases of dispute in any Lodge that has not a sufficient Arbitration Committee, or whose Arbitration Committee failed from any cause to settle, or in any case where the desire of such Lodge is expressed by vote, such Lodge may have power to solicit the services of second degree members of other Lodges to act in the capacity of Arbitrators, and that their decision may have the same authority in the settlement of disputes as the Constitutional Arbitration Committees of Lodges.

135. Any Lodge or member thereof shall have the right of appeal from the ruling of the Executive to the next Grand Lodge, but the decision of the Executive shall be binding until reversed or altered by the Grand Lodge.



**Constitution for the Formation and Government of  
Degree Lodges.**

136. Whenever it may appear to the brethren of any Lodge or Lodges in any city, town or district, that it would be desirable and advance the interests of the Order to establish a Degree Lodge in such place the Grand Lodge shall, on receiving a written application to that effect under the seal of the Lodge, issue a dispensation authorizing the institution of the same. All Degree Lodges shall be composed of members in good standing in the Order, and shall be governed by the officers of the first Degree. Except in the case where Lodges amalgamate for degree purposes, when they shall elect their own officers.

137. No member shall take the degree unless he has been three months in the Order and produces a certificate properly signed by his Lodge President and Secretary, and stamped with the Lodge seal, stating that he has paid all his Lodge dues in full up to date, and is recommended as a fit and proper person to take the degree.

138. Members belonging to Sub-Lodges not three months in existence shall be allowed to take the degree in less than the stipulated time, under the

following circumstances:—To hold executive office in a Sub-Lodge, the opening of a new Lodge, or any other justifiable cause, provided he shall produce a dispensation from the Executive of the Grand Lodge. All Degree Lodges shall have power to confer the second Degree, providing the candidate is duly balloted for by the members of his own Lodge, and produces a certificate signed by the President and Secretary of his Lodge, with the Lodge seal attached.

139. Degree meetings shall be held once a quarter, or oftener if desirable. Any Degree Lodge not holding a meeting once in three months shall pay a fine of \$5 to the General Fund of the Grand Lodge; the Secretary to report all degree meetings to the Grand Secretary on his quarterly report. Officers of Degree Lodges shall be governed by the same rules and regulations as set forth in the Constitution for the government of officers of Sub-Lodges of the Red Rose Degree. Members of new Lodges desiring to receive the second degree from any duly chartered Lodge, shall first procure a dispensation from the Executive of the Grand Lodge for such admission. No Lodge shall have the power to confer the degree on members of other Lodges without authority from the Executive.

140. Candidates shall be admitted into membership in this Degree by ballot—three black balls shall disqualify ; any candidate rejected may renew his application for admission after three months from the date of his rejection.

141. Degree Lodges shall control their own funds and make their own by-laws, subject to the approval of the Grand Lodge.

142. Property belonging to Degree Lodges shall under no pretense, be taken from the Lodge room unless in charge of proper officers.

## ERRATUM.

*Clause 145—Page 69.*

Brethren over the age of fifty years who are in good standing in their respective Lodge shall be eligible to join this department, providing they join within three months after this Constitution becomes law (February, 1885) and not otherwise. All members after that time shall not be eligible to join this department who are over fifty years of age.

**Constitution of the Beneficiary Department of the  
Sons of England Benevolent Society.**

**OBJECTS.**

143. The object of this Department shall be to provide financial aid for the widows, orphans, heirs, devisees, or nominees of deceased brethren who were in good standing in their respective Lodges and in this Department at the time of their death, and for brethren who may become totally disabled and unable to follow any occupation whatever as a means of obtaining a livelihood.

**MEMBERSHIP.**

144. The membership of this Department shall be composed exclusively of members who are in good standing in their respective Lodges under the jurisdiction of the Grand Lodge of the Sons of England Benevolent Society.

145. Honorary members shall be eligible to join on the same conditions as financial members

146. Should a member of this Department be suspended or expelled from his Lodge for any cause, or withdraw from membership in it, he shall cease to be a member of this Department; and in case of his death his representative shall not be

entitled to any benefits from the funds of this Department.

REVENUE.

147. The revenue of this Department shall be derived from the proposition fees of candidates for admission, and from assessments upon its members. The proposition fee shall be three dollars.

BENEFITS.

148. Upon satisfactory proof of the death of a member who is entitled to benefits from the funds of this Department, his representatives or assigns shall receive, within sixty days from the proof of his death, a sum not to exceed one thousand or five hundred dollars as the case may be, and when a member has become totally disabled who is entitled to benefits from this Department, he shall receive within sixty days from the time of proof of such disability, a sum not to exceed one-half the above named amounts, and the balance to which he may become entitled at the time of his death shall be paid to his representatives or assigns on satisfactory proof as aforesaid, provided that he continues in good standing in the Order and in this Department.

149. The sum to be paid to a disabled member, or to the representatives of a deceased member,

shall be levied by an assessment on all members of this Department according to the following scale, that is to say, members who join this Department before they attain the age of.

	FOR \$1,000.		FOR \$500.
	\$ cts.		\$ cts.
30 years shall pay .....	50	.....	25
30 and under 35 years....	55	.....	28
35 and under 40 years....	60	.....	30
40 and under 45 years....	70	.....	35
45 and under 50 years....	85	.....	43
50 and under 55 years....	1 10	.....	55
55 and under 60 years....	1 50	.....	75
Over 60 years.....	2 00	.....	1 00

150. If the sums of \$1,000 or \$500, as the case may be, are not realized by an assessment made as provided for in the foregoing clause, then the representatives of the deceased shall only be entitled to receive the sum realized by the levy of an assessment made upon all the members in good standing in this Department at that time. And in the case of total disability, providing the assessment does not realize \$1,000 or \$500, as the case may be, then the amount to be paid to the member disabled shall be one-half the foregoing assessment.

151. Members shall have the option of paying into the benefit fund as per rule 149, and shall be entitled to the benefits to be paid on the terms and conditions as set forth in rule 148 and rule 150 of this Constitution. Any member who may have taken out a certificate for \$500, and wishing to increase that amount, shall be permitted to do so, provided the first and second certificate shall not amount together to more than \$1,000. The applicant shall be required to pass a second medical examination, and be charged for such increased amount, according to his age at the time of making the second application, and that a fee of \$1 be charged to cover the expense of the second application.

152. members shall nominate and designate in writing on their application the person or persons to whom they wish the amount of their certificate paid and shall have the right at any time to change the same. Such nomination and designation to be witnessed by two persons who shall be members of the Order, with the Lodge seal attached, which shall be forwarded by the Lodge Secretary to the Finance Committee, who shall cause the same to be entered in a book provided for that purpose, and the original placed on file, and a new certificate

issued, for which he shall pay the sum of fifty cents. In case the assessment shall exceed the sum required, the surplus of said assessment, with others, shall form a fund, which, when sufficient to pay a death or accident benefit, shall be used for that purpose.

#### OFFICERS.

153. The officers of this department shall consist of a President, a Secretary, and a Treasurer. The Most Worthy Grand President of the Sons of England Benevolent Society shall be President, the Right Worthy Grand Secretary shall be Secretary, and the Right Worthy Grand Treasurer shall be Treasurer of this Department during their respective terms of office.

154. There shall be a finance Committee, to be composed of not less than seven members, to be chosen by the Delegates of the Grand Lodge.

#### DUTIES OF OFFICERS.

155. The Most Worthy Grand President or his appointee shall preside at all meetings of the Finance Committee; he shall sign the certificates of



membership and orders drawn on the Treasurer ; he shall have no vote, except when votes are equal, in which case he shall have a casting vote ; he shall have power to call emergency meetings of the committee whenever he may deem it necessary ; he shall be personally responsible for the proper execution of the bonds required to be given by the Secretary, Treasurer, and Trustees, and for all monies received by them until such bonds are duly signed and in his possession ; he shall see that the laws and regulations of the Department are faithfully and properly executed ; in the absence of the Most Worthy Grand President or his appointee, the Finance Committee shall appoint some member to preside.

156. The Right Worthy Grand Secretary shall keep a record of the proceedings of all meetings of the Finance Committee and of the Department's business transactions ; keep the books of accounts, and conduct correspondence, collect and receive all monies from the Sub-Lodge Secretaries due to the Department, giving his receipt for the same, and pay over all monies so received, as soon as the sum amounts to fifty dollars, to the Treasurer, taking his receipt therefor ; call all meetings of the Finance Committee when ordered to do so by the

Grand President or four members of the Finance Board, (by circular); prepare the certificates of membership and notices of deaths or assessments, and all communications called for and required by the officers; keep a record of the names of deceased or disabled members and of the amounts paid to them or to their representatives; keep a record in the books of the Department of the names of the members who have paid, and of those who have failed to pay the assessments made upon them, and also of those whose applications have been rejected; send notices of assessments to Sub-Lodge Secretaries, make semi-annually a full report in writing of the transactions and condition of the Department; take charge of the Seal of the Department, and affix the same, and perform such other duties as may be required of him by the Grand President or Finance Committee; he shall give a bond to the President and his successors in office in the sum of \$300 from a guarantee company named by the President, the premium of which shall be paid out of the funds of the Department for the first year, for the faithful performance of his duties and for the proper care and accounting for of all monies or other property of the Department that may come into his possession, and hand over the same to his successor in office.

157. The Right Worthy Grand Treasurer shall receive all monies from the Secretary, giving his receipt therefor, deposit the same in a legally chartered bank (to be named by the Finance Committee) in the name of the Department's Trustees ; pay all orders when signed by the President and Secretary, and stamped with the Grand Lodge Seal ; receive from the trustees all monies when withdrawn from the bank ; shall attend and produce his books and vouchers when required by the auditors ; he shall give a bond to the President and his successors in office, from a guarantee company to be named by the President, the premium of which shall be paid out of the funds of the Department for the first year, in the sum of \$500 for the faithful performance of the duties of his office ; no monies or papers shall be placed in his hands until such bonds are properly executed and in the President's possession ; shall place all books, papers and vouchers pertaining to his office at the disposal of the Finance Committee when ordered to do so by the Grand President.

158. The Finance Committee shall approve of all Medical Officers, and in case of necessity shall have the right to submit any application for further medical examination, to any of the medical staff

they may decide upon, the cost of such examination, shall be paid from the General Fund, the same not to exceed one dollar; they shall consider all applications for membership and accept or reject the same; shall consider the re-instatement of members in arrears; shall see that the endowment and permanent funds are properly invested, and shall sanction the payment of all monies drawn on the Treasurer; shall decide when the permanent fund is sufficiently large to pay endowments from the same; shall appoint two auditors; shall certify to all cases of death or disability, and render such aid and assistance to the President and officers as may be required for the proper management of the affairs of the Department. Upon the request of four or more members the Grand Secretary shall call a special meeting for the transaction of such business as may be required.

159. Two auditors shall be appointed who shall audit the books and accounts of this Department, and make a semi-annual report thereon in July and January of each year.

160. Sub-Lodge Secretaries shall, upon receipt of notices of assessments from the Grand Secretary, send a copy of the same to each member of their respect-

ive Lodges who is a member of this Department : collect and transmit all assessments to the Grand Secretary within forty days from date of said notices, taking his receipt for same ; they shall furnish the Grand Secretary with a list of all members and their standing in the Lodge, and of those who have failed to pay their assessments within the prescribed time ; they shall keep a full and correct account between the Department and their Lodge members, and perform such other duties as may be required of them. And for their services shall retain 25 cents of the applicant's fee for defraying expenses as agents to the department.

APPLICATION FOR MEMBERSHIP.

161. All applications for membership must be made in open Lodge verbally or by letter, and upon the form supplied by the Department ; they shall be countersigned by the President and Secretary of the Lodge to which the applicant belongs, and stamped with the Lodge Seal. They shall be forwarded by the Lodge Secretary to the Surgeon for medical examination ; the Lodge Secretary shall forward the fee of two dollars to the Grand Secretary, who shall after receiving the application paper from the medical examiner submit the same to the

Finance Committee, and if approved, they shall instruct the Grand Secretary to issue a certificate of membership to the applicant.

162. Should a candidate be rejected by the Finance Committee, or by the medical examiner, the proposition fee shall be returned.

163. Upon satisfactory proof of the death of a member, the Finance Committee shall forthwith order the Grand Secretary to make an assessment on the scale provided for in rule 149, which assessment shall be made in the following manner:—On the first day of every month the Grand Secretary shall notify each Lodge Secretary, whose duty it shall be to issue printed notices to each member of his Lodge, who is a member of this Department, of the death or cases of total disability which have taken place during the preceding month, giving the name of each deceased or disabled member and the Lodge to which he belonged or belongs, and the assessments due for the month ; he shall collect and forward to the Grand Secretary the assessments called for. Notices so sent or posted to the last given address of members shall be deemed and taken to be a lawful and sufficient demand for the payment of the assessments so called for and required. Money may be sent by post office order or

registered letter addressed to the Secretary of his Lodge, and any member failing to pay the assessments imposed upon him within thirty days from the date of the notice furnished by the Lodge Secretary, shall forfeit his membership in this Department and all benefits therefrom.

164. Any member having forfeited his membership by failing to pay his assessments may make application to his Lodge Secretary within three months after such default was first made, presenting a certificate from the regular appointed medical examiner to show that he is in good health, for which he shall pay, and may upon the payment of all arrears, be reinstated to membership in this Department if approved of by the Finance Committee.

PERMANENT FUND.

165. A permanent fund shall be set apart in the manner following, to wit:—Firstly, From admission fees, and, Secondly, From that portion of the assessments not expended in the payments of endowments, and, Thirdly, from interest on investments; which fund shall be securely invested by the Finance Committee, and shall be used for the following purposes:—First, That endowments may

be paid before the assessments are collected from the survivors. Second, To insure stability and prosperity, and to provide for contingencies that may arise. Third, To pay all necessary expenses of management.

166. Whenever the Finance Committee shall decide that the permanent fund is larger than is absolutely required for the stability of this Department they may suspend the collection of one or more assessments altogether, and pay endowments out of the permanent fund.

SEAL.

167. The Grand Secretary shall attach the Seal of the Grand Lodge to all certificates of membership and other official documents, save and except the notices of assessments.

MEDICAL OFFICERS.

168. Each Lodge shall appoint a duly qualified medical practitioner subject to the approval of the Finance Committee. He must, if possible be a member of the Order. Candidates may apply to any medical officer of this Department for examination.

169. The Medical officer shall carefully examine all candidates, and shall make a full report upon the forms provided by the Department, and for-



ward the same to the Grand Secretary. The applicant shall pay the sum of one dollar to the Medical Examiner for his services.

**CERTIFICATES.**

170. The Grand Secretary shall furnish each member of this Department with a certificate of membership signed by the Grand President and Grand Secretary, bearing the Seal of the Grand Lodge. The certificate shall contain the terms and conditions on which the certificate of membership is issued. On payment of the endowment stipulated, it shall be surrendered to the Grand Secretary by the heirs, devisees, or nominees of the deceased member, on which shall be endorsed a receipt in full of all demands.

171. A Committee of two shall be appointed in each Lodge to be called the Beneficiary Committee, to work for this particular object.

172. No amendments or alterations shall be made to the rules of this Department unless agreed upon by a two-third majority of those present at a meeting of Grand Lodge of the Sons of England Benevolent Society, and of which two months' notice shall have been given to the Lodges.

173. Members shall be governed by all the laws now in force, or that shall hereafter be made.

## PENALTIES

174. Every member violating any of the obligations, established principles, laws, rules or regulations of the Order, disclosing the secret transactions of the Lodge, divulging the name of a member who has reported unfavorably on an application, or opposing his becoming a member, feigning himself sick or disabled, practising, aiding or abetting any other misrepresentation, false pretence or fraud, being guilty of habitual drunkenness, embezzling Lodge funds, willfully damaging or destroying Lodge property, defrauding a Brother, domestic unkindness, immoral or criminal conduct of any kind, entering the Lodge in a state of intoxication, using profane or other improper language, wilfully persisting in disturbing the harmonious and peaceful working of the Lodge, or refusing to obey the Presiding Officer after being twice called to order, maligning the Society, the Brethren, or objects thereof, shall be fined, suspended or expelled from the Lodge, as may be determined, in accordance with the laws, rules and regulations.

175. No member shall be expelled from any Lodge except through the action of the Arbitration Committee.

176. Every member is bound faithfully and punctually to attend when summoned by the Lodge, Grand Lodge, or any of their Committees or officer, and every member evading the receipt of a notice, neglecting to attend at the time and place specified or to continue his attendance until released, shall be reported to his Lodge, and (unless a valid excuse is given) be fined or suspended for contempt, in accordance with the laws, rules and regulations.

177. Loss of good standing, suspension, or expulsion from membership in a Subordinate Lodge shall at once similarly affect the member's standing in Degree Lodges, and reinstatement in Subordinate shall effect reinstatement in the Degree Lodge.

178. Members refusing to abide by the decision of the President shall be fined twenty-five cents in each case ; for using improper language or offensive personalities, twenty-five cents ; appearing at any meeting intoxicated, one dollar, and for third offence to be expelled from the Order. Officers guilty of these offences shall be fined double the foregoing amounts.

179. Every member on being initiated shall be furnished with a printed copy of the Constitution of the Order. Ignorance of the law shall be no

plea for the non-observance of the same, or remission of fines.

180. No member receiving sick benefits from the Society shall be allowed to do any kind of work whatever, nor shall frequent taverns or public houses ; and should any member know of an infraction of this law without reporting the same to his Lodge, he shall be fined fifty cents in each case.

181. Members conspiring together for the purpose of preventing a candidate from being admitted into the Order, or degrees thereof, shall, on proof being given, be liable to suspension, or expulsion, as the case may require.

REGALIA.

182. The recognized regalia of this Order shall be as follows:—

The Badge approved and adopted by the Grand Lodge at Galt, 1885.

FIRST DEGREE.—Plain blue silk collar, trimmed with silver fringe at the ends.

SECOND DEGREE.—Blue silk collar, with roses embroidered thereon ; silver fringe all around.

Executive Officers of Subordinate Lodges shall have their collars trimmed with silver fringe ; the President and Past President with gold fringe.

Subordinate Lodge Presidents shall wear the Royal coat of arms, with crossed gavels in gold suspended in front of collar on the left breast.

Vice-President—Royal coat of arms, with crossed gavels in silver.

Treasurer—Royal coat of arms, with crossed keys in silver.

Secretary.—Royal coat of arms with crossed pens in silver.

Chaplain—College cap and black gown.

Grand Lodge Officers' collars shall be trimmed with gold ; in addition, shall wear cuffs embroidered or stamped with red and white roses.

Grand Lodge President, in addition, shall wear a five starred gold jewel, with Union Jack in centre.

Lodge Surgeon's Regalia shall be a sash made of white silk, fastened with gold star with epaulet and ends trimmed with gold fringe.

Past Grand President's Regalia shall be a neck ribbon of blue watered silk three inches wide, with jewel suspended from end of same. Senior and Junior Guards may be provided with swords.

The funeral regalia of the Order shall be a black silk rosette, with purple ribbon, six inches wide, with gold fringe, with emblem and S. O. E. B. S. stamped in gold, and white gloves. No regalia to be worn, except Marshall, who shall have the roses on his collar draped and his staff trimmed with black and blue ribbon.

The order of procession to be observed at funerals shall be that officers and members walk in front of the hearse, officers walking last. On arriving at the cemetery, the procession shall open, permitting the funeral cortege to pass through their ranks, then the officers first and members follow to the grave.

**ORDER OF BUSINESS.**

183. 1. Opening of Lodge.
2. Roll call of officers.
3. Reading minutes of previous meeting, which, if correct, shall be adopted and signed by the Presiding Officer.
4. The receiving and consideration of any reports from the Managing Committee in regard to sick members.
5. The receiving and consideration of reports of the Managing Committee in regard to character.
6. Ballotting for candidates.
7. Initiation of candidates for membership.
8. Proposition of candidates.
9. Nomination of officers and election thereof, on the nights set apart for that purpose.
10. Installation of officers on the proper night.
11. Receiving and consideration of any reports of officers or special committees.
12. The reading and consideration of accounts and other communications in the hand of the Secretary.
13. Deferred business.
14. The consideration of applications for beneficiary policies.
15. General business.
16. Report of receipts.
17. Closing of the Lodge.

## RULES OF ORDER.

184. 1. Lodges shall open punctually at the time appointed.

2. Any member offering a motion must do so in writing, on a request to that effect by the Secretary, the presiding officer, or the Lodge.

3. No question shall be put by the presiding officer unless regularly moved and seconded, nor be opened for consideration until so put, and when put, no other motion shall be receivable unless it be a motion

- (1) To adjourn,
- (2) To lay on the table,
- (3) To put the previous question,
- (4) To postpone,
- (5) To refer ; or,
- (6) To amend.

These several motions, if made, shall have precedence in the order above stated, and the first three thereof shall be decided without debate.

4. The previous question shall be put from the





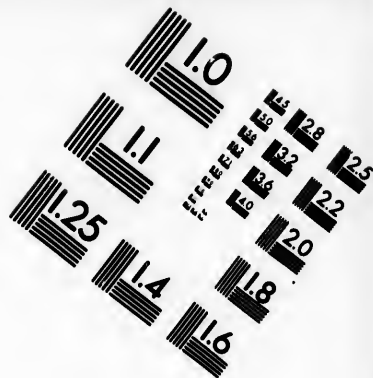
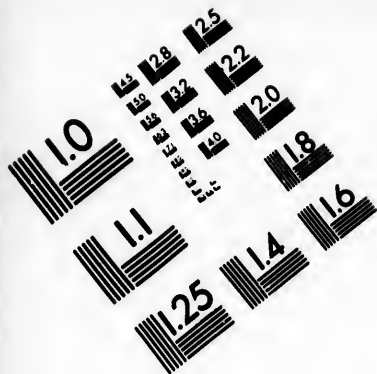

**IMAGE EVALUATION  
TEST TARGET (MT-3)**

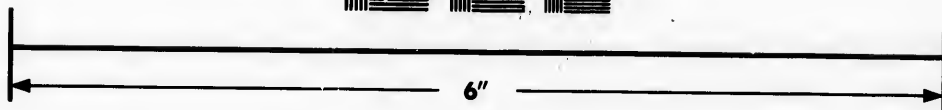
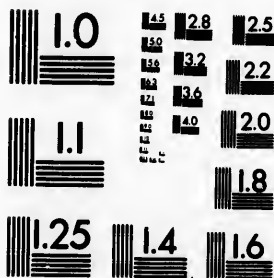

**Photographic  
Sciences  
Corporation**

23 WEST MAIN STREET  
WEBSTER, N.Y. 14580  
(716) 872-4503

18  
20  
22  
25

10  
11

chair, only after it shall have been ascertained that the call therefor is sustained by a majority of the members of the Lodge present, and then shall always be put in the words following:—"Shall the question be now put?" which words shall be understood to have reference to whatever question may be pending immediately before such call for the previous question may have been so made.

5. Any two members having voted in the majority may, at the same or next regular meeting, move for a reconsideration thereof, but no discussion on the main question shall be allowed upon such motion.

6. Every member shall have the privilege of speaking twice on any question, but not oftener, unless by permission of the presiding officer.

7. The presiding officer, or any member, may call a Brother to order while speaking, and in such case the debate shall forthwith be suspended, and the brother so called to order shall not proceed until the point of order thus raised shall have been decided, nor speak upon such point of order unless it be to make necessary explanation or appeal from the decision of the Chair.

8. In all cases where a member may appeal from any decision of the chair he shall use the following

words and none other, unless it be for necessary explanations:—"Worthy President,—I respectfully appeal from the decision of the Chair to the Lodge," and the Lodge shall, after such explanation from the presiding officer as he may deem necessary, proceed forthwith to consider the vote upon the question: "Will the Lodge sustain the decision of the chair"?

9. The presiding officer or the Lodge may at any time require all members present to vote upon any question, or may excuse any member or members from so doing.

10. Brothers not members of the Lodge may address the meeting on receiving permission to that effect from the presiding officer.

11. A motion to suspend the order of proceedings for the time being, may at any time be carried by a majority vote ; but no part of these rules shall be altered or amended, unless by a two-thirds vote, at a special meeting convened for that purpose.

12. In the event of disputes arising whereby none of the foregoing decide the case, recourse shall be made to "Cushing's Manual of Parliamentary Usage."

---

AMENDMENTS.

185. This Constitution, or any part thereof, shall not be altered, amended, suspended, or annulled, unless by a two-thirds vote of the Grand Lodge in session.

**PRICE LIST OF SUPPLIES.**

President's Regalia.....	\$ 3 50
"        "    Superior quality.....	4 75
Officers' Regalia, per dozen.....	36 00
Chaplain's Regalia.....	6 60
Surgeon's Regalia.....	4 40
Union Flag, 9 ft. x 5 ft.....	8 00
Registration Book.....	1 00
Order on Treasurer.....	60
Notices, in pads of 200.....	40
Medical examination, declaring on, and off Sick Funds, each.....	50
Clearance Papers per dozen.....	52
Members' Certificates, per dozen.....	3 00
Funeral Regalia, per hundred.....	18 00
Officers' Jewels in silver and gold, per set...	20 00
Officers' Jewels, plated.....	10 00
Proposition papers, per hundred.....	25
Lodge Seals.....	5 00
Ballot Balls, per hundred.....	75
Officers' Bonds, per set.....	25
Past President's Jewel, including gold sovereign	13 50
"        "        "        "        gold half sovereign	10 00
Contribution books, per hundred.....	3 00
Letter Headings, per pad.....	50
Members' badges, per hundred.....	25 00
Roses, per dozen.....	2 00

All communications to be addressed to Grand  
Secretary, Shaftesbury Hall, Toronto.

---

DR. S. B. POLLARD, M. W. G. P.  
M. H. SPENCE, R. W. D. G. P.  
J. W. KEMPLING, R. W. G. V. P.  
B. HINCHCLIFFE, R. W. G. T.  
JOHN W. CARTER, Grand Sec'y.

*Toronto, February 1888.*





# INDEX.

	CLAUSE
Absence of Grand President.....	17
"    President of Sub-Lodge.....	105
"    President at Arbitration Committee.....	125
"    "    Beneficiary Board.....	155
"    Officers from Lodge.....	73
"    Members when summoned.....	176
Accounts of Grand Lodge.....	20, 21, 25
"    Sub-Lodges.....	76, 77, 84
"    Beneficiary Depart.....	156, 157, 159
Actions at Law in name of Trustees.....	190
Admission of Members and Candidates (see Ballot)	
"    Visitors.....	107
"    Members Beneficiary.....	144, 145, 161
"    "    White Rose Degree.....	138
Age of Candidates,.....	3
"    Honorary Members becoming Full Mem- bers.....	68
"    Initiation Fees is according to.....	85
"    Subscriptions.....	86
"    Members joining Beneficiary.....	145
Alterations of Constitutions...12, 6, 114, 121	185
"    By-Laws.....	42
"    Beneficiary Laws.....	172

CLAUSE

Amalgamation of Lodges.....	11,	29
Appeal to Grand Lodge.....	6,	135
"    to be heard by Executive Committee..		11
Appeal from Arbitration Committee.....		133
"    from Decision of the Chair.....		184
Arbitration Committee..	175, 56 to 144, 122 to	135
"    "    Election of.....		122
Arrears—Members in, to be Notified.....		99
"    "    cannot receive Password		106
"    "    cannot Vote.....		109
"    "    not entitled to Benefits		92
"    "    to be Visited.....	75,	79
Attendance of Members.....		176
"    Officers .....		73
Audit of Grand Lodge Accounts.....		25
"    Sub-Lodge Accounts.....	76, 77,	84
"    "    "    by Executive Council.....		11
"    Beneficiary Accounts.....		159
Ballot for Initiation.....		62
"    Joining.....		65
"    Re-joining.....	60,	100
"    Reinstatement of Members.....		99
"    Rejected or Expelled Members..	58,	60
"    Grand Lodge Officers.....		14
"    Sub-Lodge Officers.....	14,	70
"    "    Delegates.....		70
"    in case of Errors in.....		74
"    White Rose Degree.....		140
Benefit to Sick Members.....	90 to	98
"    Half, to Sick Members under clearance, to be paid by former Lodge.....		67
"    Half Funeral.....		90

CLAUSE

29  
135  
11  
133  
184  
135  
122  
99  
106  
109  
92  
79  
176  
73  
25  
7, 84  
11  
159  
62  
65  
0, 100  
99  
8, 60  
14  
4, 70  
70  
74  
140  
to 98  
ce, 87  
90

CLAUSE

Benefit Nurses may be provided	79
" Beneficiary	148 to 150
" to whom Payable	152
Beneficiary	143
" Amount Optional	151
" Secretaries' remuneration	160
Black-Book to be kept	57
Black-Book to be examined before Ballot for Candidates	76
Black-Balls--Five to exclude from First Degree	62
" Three " " Second Degree	140
Bond by Grand Secretary	20
" Grand Treasurer	21
" Sub-Lodge Secretary	76
" Sub-Lodge Treasurer	77
" Sub-Lodge Trustees	83
" President responsible for Execution of	74
Books of Grand Lodge	11, 20, 21
" Sub-Lodges	76, 77, 84
" Extinct Lodges	50
" Bank Safe Keeping	77
" Beneficiary	156, 157
" Auditing of	159
Business of Grand Lodge	12
" in Sub-Lodges, Order of	183
By-Laws of Sub-Lodges	41
" Approved by Grand Lodge	11
Capitation tax	102, 103
Candidates for Membership who are Eligible 3, 4	56
" of New Lodges	43, 85
" Proposition & Ballot of	62
" Proposition of	62
" Re-proposition of, if rejected	58, 59

	CLAUSE
Candidates Re-proposition of, if expelled . . . . .	60
" Re-joining the Order . . . . .	60
" to be Initiated within 3 months of election . . . . .	44
" False Statements re . . . . .	56
" Members conspiring against . . . . .	181
" For White Rose Degree . . . . .	140
Cards, Travelling . . . . .	115 to 117
Certificates, Members . . . . .	11
" of Health of Candidates . . . . .	63, 82
Certificates of Clearance and Resignation . . . . .	64, 65, 66, 67
Children, Decease of Members . . . . .	90
" Care of . . . . .	97
Charter granted by Grand Lodge . . . . .	6, 42, 45
" Provisional by Deputy Grand President . . . . .	18
" Forfeiture of . . . . .	46, 48, 50, 59
" Restoration of . . . . .	51, 53
" Extinct Lodge . . . . .	49
" Members' Initiation Fee . . . . .	85
Clearance from Lodges . . . . .	65 to 67
" from Extinct Lodges . . . . .	52
Complaints . . . . .	123, 124
Constitution, Book of . . . . .	11, 12, 179
" Alterations of 6, 12, 114, 119, 121, 185 . . . . .	136
" White Rose Degree . . . . .	143
" Beneficiary Department . . . . .	135
Committee of Arbitration . . . . .	56, 122 to 135
" Managing of Sub-Lodges . . . . .	14, 79
Custody Grand Lodge Books and Seal . . . . .	20
" Sub-Lodge " " " . . . . .	76
" of Rituals . . . . .	74
Contributions, see Fees.	

USE  
60  
60  
44  
56  
181  
140  
117  
11  
82  
67  
90  
97  
45  
18  
59  
53  
49  
85  
67  
52  
124  
179  
185  
136  
43  
35  
79  
20  
76  
74

CLAUSE

Death of Member .....	90
"    Member's Wife .....	90
"    Member's Child .....	90
Debate, Rules of .....	184
Degree Lodges (White Rose).....	11, 43 136
Delegates to Grand Lodge .....	5, 28, 69
Dispensation for New Lodges.....	11, 18, 40
Documents to have Lodge Seal.....	113
Deputy Grand Officers of South Africa.....	18
District Deputies .....	18
Election, see Ballot	
Extinct Lodges .....	48 to 53
Exclusion of Members.....	96, 100
Expulsion of Lodges .....	50
Expulsion of Members.....	175
"    "    of White Rose Degree..	175
Executive Council .....	11
Fines—	
Non-payment of dues on quarterly night....	101
Non-attendance at Summoned Meeting....	176
Officers absent from Lodges.....	73
Officers refusing office when elected.....	71
Sick Members working or frequenting taverns	180
False Statements re Candidates.....	56
Witness not attending Arbitration.....	127
Wearing improper regalia.....	108
Sundry offences enumerated.....	174, 178
Delegates to Grand Lodge .....	27
Lodges failing to make returns per quarter..	47
Lodges refusing to give reason for refusing	
Member's Clearance.....	66
Second Degree Lodges not meeting.....	139
Remission of .....	179

	CLAUSE
Fees and Contributions.....	85
"          "    for New Lodges.....	43
"          "    may be sent by Post....	96
"          "    unauthorize collection of	55
"          "    Grand Lodge dues, remittance of	104
Financial Year, Grand Lodge.....	30
Funds of Grand Lodge.....	21
"    Sub-Lodges.....	49, 77, 110, 111
"    Extinct Lodge.....	50, 51
"    Degree Lodges.....	141
Funeral of Member.....	90
"          "    Order of Procession.....	182
"    Regalia.....	182
Grand Lodge, Constitution of.....	5
"    Powers of.....	6
"    Revenue of.....	13
"    Elects own Officers.....	9, 14, 15
"    Vacancies.....	10
"    Assembles Annually.....	7
"    Executive Council of.....	11
"    Business of.....	12
"    Remittances to.....	104
"    Duties and Powers of Officers	
of.....	17 to 26
"    General Laws.....	27 to 39
"    Special Meetings.....	31
"    Travelling Allowance to Officers.....	32 to 35
"          "          "    Delegates.....	32
Honorary Members.....	68
"          "    for Life.....	88
"          "    Fees of.....	88, 89
"          "    Eligible for Second Degree.....	72
"          "    Eligible for certain Offices.....	89

CLAUSE	CLAUSE
85	Honorary Members are entitled to Vote... 68, 89
43	Initiation, see Candidates.
96	Installation of Officers..... 69
55	Joining Members..... 65
104	Lodges, Subordinate... 40 to 43, 54
30	"    New..... 43, 45
21	"    White Rose Degree, see Degree Lodges.
111	Managing Committee of Sub-Lodges..... 14, 79
51	Marriage of Members..... 4
141	Members, see Candidates..... 3, 4, 54 to 68
90	"    Joining..... 64
182	"    in Reduced Circumstances..... 98
182	"    of Extinct Lodges..... 49
5	"    not to belong to two Lodges..... 61
6	"    Sick to be Visited..... 79
13	"    Sick not to Work..... 180
15	"    Exclusion of..... 99, 100
10	"    Expulsion of..... 175
7	"    Suspension of..... 99
11	Meetings of Lodges..... 48, 54
12	"    "    Special..... 74
104	"    "    not in Taverns..... 112
	"    Degree Lodges..... 139
26	Medicines..... 82
39	Money, Appropriation of..... 54
31	Mourning Regalia..... 182
to 35	Non-payment of Dues..... 99, 101
32	Nurses may be provided in case of Infectious
68	Diseases..... 79
88	Objects of the Order..... 1, 2
89	Offences..... 174, 181
72	Officers of Grand Lodge..... 14 to 26
89	"    Deputy Grand of South Africa..... 18

	CLAUSE
Officers of Sub-Lodges, Election of . . . . .	14, 69, 70
"        "        Election of Non-executive,	
by show of hands . . . . .	14, 70
"        "        who are Eligible . . . . .	70, 109
"        "        Honorary Members eligi-	
ble . . . . .	72, 89
"        "        Duties . . . . .	74 to 84
"        "        if in arrears . . . . .	72, 109
"        "        of New Lodges . . . . .	73
"        "        Attendance . . . . .	73
"        "        Refusing Duty when elected	71
"        "        Vacancies . . . . .	73
"        "        Executive cannot hold Non-	
executive Offices . . . . .	128
"        "        Outer Guard . . . . .	81
"        "        Past . . . . .	108
"        Degree Lodges . . . . .	136
"        Beneficiary . . . . .	153
Password . . . . .	11, 17, 106, 107
Past Officers . . . . .	108
Past President . . . . .	40, 74A 182
Penalties, see Fines and Offences.	
President of Grand Lodge . . . . .	16, 17
"        "        "        Travelling Allowance	35
"        Sub-Lodge, Absence of . . . . .	105
"        Sub-Lodges, Trial . . . . .	131
"        "        shall have no vote . . . . .	74
Proposition, see Candidates	
Property of Grand Lodge . . . . .	26
"        Sub-Lodges . . . . .	49, 110, 111
"        Degree Lodges . . . . .	141, 142
Publication of Proceedings . . . . .	55
Quorum of Grand Lodge . . . . .	7, 8



USE  
70  
70  
09  
89  
84  
09  
73  
73  
71  
73  
28  
81  
08  
36  
53  
07  
08  
82  
17  
35  
05  
31  
74  
28  
11  
42  
55  
8

	CLAUSE
Quorum of Sub-Lodges.....	54
"    Arbitration Committee.....	122
Red Rose Degree, see Subordinate Lodges.	
Regalia.....	182
"    of Past Officers.....	108
"    in charge of Managing Committee....	79
Resignation.....	64
Register Book of Members.....	44
Rejoining the Order.....	60, 64
Restoration of Lodges.....	53
Reinstatement of Members.....	99, 100
Returns by Lodges.....	22, 46, 76, 103
"    District Deputies.....	18, 23
Revenue of Grand Lodge.....	13
Rituals.....	11
Rules of Order, see Debate.	
Seal of Grand Lodge.....	11
"    Sub-Lodges.....	41, 113
Secretary of Grand Lodge.....	20
"    Sub-Lodges.....	76
Sick Pay and Benefits, see Benefits.	
Sick Members to be visited.....	79
"    "    not to work.....	180
"    "    out of jurisdiction of Lodge Surgeon	95
Second Degree Lodges, see Degree Lodges.	
Subscriptions, see Fees.	
Special Meetings of Grand Lodge.....	31
"    "    Sub-Lodges.....	74
Surgeon.....	61, 82
"    may also hold executive office.....	120
Suspension for Arrears.....	99
"    of Lodges.....	50
Trustees of Grand Lodge.....	26

Trustees of Sub-Lodges.....	49, 83
Travelling Cards.....	115 to 117
" Allowance to Grand Lodge Officers.....	32 to 37
Trial of Complaints, &c.....	122 to 135
Vice-President visits Members in arrear.....	75
" Presides in the absence of the President.....	106
Visits by Grand Lodge Officials.....	36, 37
Visitors to Lodges.....	107
Voting, see Ballot.	
" by Honorary Members.....	67, 89
" Members in Arrear not entitled to Vote.....	109
" President of Lodges shall not Vote....	74
Welshmen Eligible.....	4
Wives of Candidates or Members must be Pro- testants.....	4
" Members, Decease of.....	90
Witnesses before Arbitration Committee.....	128
White Rose Degree, see Degree Lodges.	



CLAUSE

49, 83  
5 to 117  
2 to 37  
2 to 135  
.... 75  
the  
.... 106  
.36, 37  
.... 107  
... 67, 89  
Vote.- 109  
ce.... 74  
.... 4  
Pro- 4  
.... 90  
.... 128

