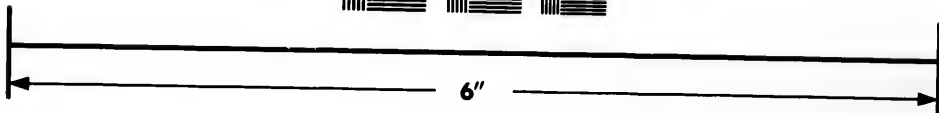
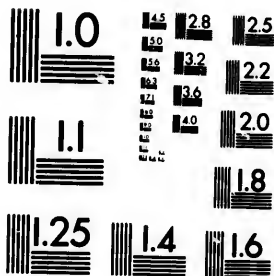

**IMAGE EVALUATION  
TEST TARGET (MT-3)**



**Photographic  
Sciences  
Corporation**

23 WEST MAIN STREET  
WEBSTER, N.Y. 14580  
(716) 872-4503

10  
1.6  
1.8  
2.0  
2.2  
2.5  
2.8  
3.2  
3.6  
4.0  
4.5  
5.0  
5.6  
6.3  
7.0  
8.0  
9.0  
10.0

**CIHM/ICMH  
Microfiche  
Series.**

**CIHM/ICMH  
Collection de  
microfiches.**



Canadian Institute for Historical Microreproductions / Institut canadien de microreproductions historiques

10  
1.6  
1.8  
2.0  
2.2  
2.5  
2.8  
3.2  
3.6  
4.0  
4.5  
5.0  
5.6  
6.3  
7.0  
8.0  
9.0  
10.0

**© 1983**

Technical and Bibliographic Notes/Notes techniques et bibliographiques

The Institute has attempted to obtain the best original copy available for filming. Features of this copy which may be bibliographically unique, which may alter any of the images in the reproduction, or which may significantly change the usual method of filming, are checked below.

L'Institut a microfilmé le meilleur exemplaire qu'il lui a été possible de se procurer. Les détails de cet exemplaire qui sont peut-être uniques du point de vue bibliographique, qui peuvent modifier une image reproduite, ou qui peuvent exiger une modification dans la méthode normale de filmage sont indiqués ci-dessous.

- Coloured covers/  
Couverture de couleur
- Covers damaged/  
Couverture endommagée
- Covers restored and/or laminated/  
Couverture restaurée et/ou pelliculée
- Cover title missing/  
Le titre de couverture manque
- Coloured maps/  
Cartes géographiques en couleur
- Coloured ink (i.e. other than blue or black)/  
Encre de couleur (i.e. autre que bleue ou noire)
- Coloured plates and/or illustrations/  
Planches et/ou illustrations en couleur
- Bound with other material/  
Relié avec d'autres documents
- Tight binding may cause shadows or distortion along interior margin/  
La reliure serrée peut causer de l'ombre ou de la distortion le long de la marge intérieure
- Blank leaves added during restoration may appear within the text. Whenever possible, these have been omitted from filming/  
Il se peut que certaines pages blanches ajoutées lors d'une restauration apparaissent dans le texte, mais, lorsque cela était possible, ces pages n'ont pas été filmées.
- Additional comments:/  
Commentaires supplémentaires:

- Coloured pages/  
Pages de couleur
- Pages damaged/  
Pages endommagées
- Pages restored and/or laminated/  
Pages restaurées et/ou pelliculées
- Pages discoloured, stained or foxed/  
Pages décolorées, tachetées ou piquées
- Pages detached/  
Pages détachées
- Showthrough/  
Transparence
- Quality of print varies/  
Qualité inégale de l'impression
- Includes supplementary material/  
Comprend du matériel supplémentaire
- Only edition available/  
Seule édition disponible
- Pages wholly or partially obscured by errata slips, tissues, etc., have been refilmed to ensure the best possible image/  
Les pages totalement ou partiellement obscurcies par un feuillet d'errata, une pelure, etc., ont été filmées à nouveau de façon à obtenir la meilleure image possible.

This item is filmed at the reduction ratio checked below/  
Ce document est filmé au taux de réduction indiqué ci-dessous.

|                          |                          |                          |                                     |                          |                          |
|--------------------------|--------------------------|--------------------------|-------------------------------------|--------------------------|--------------------------|
| 10X                      | 14X                      | 18X                      | 22X                                 | 26X                      | 30X                      |
| <input type="checkbox"/> | <input type="checkbox"/> | <input type="checkbox"/> | <input checked="" type="checkbox"/> | <input type="checkbox"/> | <input type="checkbox"/> |
| 12X                      | 16X                      | 20X                      | 24X                                 | 28X                      | 32X                      |

The copy filmed here has been reproduced thanks to the generosity of:

Brock University  
St. Catharines

The images appearing here are the best quality possible considering the condition and legibility of the original copy and in keeping with the filming contract specifications.

Original copies in printed paper covers are filmed beginning with the front cover and ending on the last page with a printed or illustrated impression, or the back cover when appropriate. All other original copies are filmed beginning on the first page with a printed or illustrated impression, and ending on the last page with a printed or illustrated impression.

The last recorded frame on each microfiche shall contain the symbol  $\rightarrow$  (meaning "CONTINUED"), or the symbol  $\nabla$  (meaning "END"), whichever applies.

Maps, plates, charts, etc., may be filmed at different reduction ratios. Those too large to be entirely included in one exposure are filmed beginning in the upper left hand corner, left to right and top to bottom, as many frames as required. The following diagrams illustrate the method:

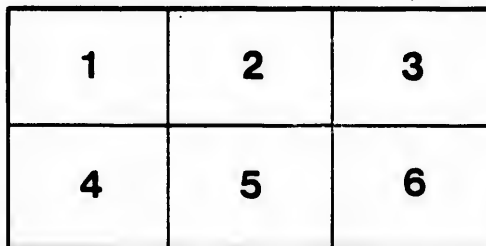
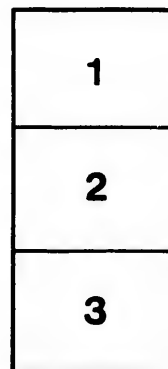
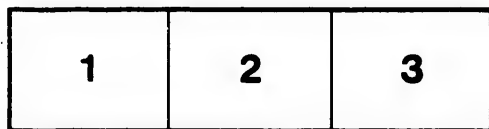

L'exemplaire filmé fut reproduit grâce à la générosité de:

Brock University  
St. Catharines

Les images suivantes ont été reproduites avec le plus grand soin, compte tenu de la condition et de la netteté de l'exemplaire filmé, et en conformité avec les conditions du contrat de filmage.

Les exemplaires originaux dont la couverture en papier est imprimée sont filmés en commençant par le premier plat et en terminant soit par la dernière page qui comporte une empreinte d'impression ou d'illustration, soit par le second plat, selon le cas. Tous les autres exemplaires originaux sont filmés en commençant par la première page qui comporte une empreinte d'impression ou d'illustration et en terminant par la dernière page qui comporte une telle empreinte.

Un des symboles suivants apparaîtra sur la dernière image de chaque microfiche, selon le cas: le symbole  $\rightarrow$  signifie "A SUIVRE", le symbole  $\nabla$  signifie "FIN".

Les cartes, planches, tableaux, etc., peuvent être filmés à des taux de réduction différents. Lorsque le document est trop grand pour être reproduit en un seul cliché, il est filmé à partir de l'angle supérieur gauche, de gauche à droite, et de haut en bas, en prenant le nombre d'images nécessaire. Les diagrammes suivants illustrent la méthode.

---

N

---

LIBRARY  
BROCK UNIVERSITY

---

LIST OF STATIONS  
OF THE  
NIAGARA CONFERENCE,  
1886.

---

172438

WM. J. HUNTER, D.D., PRESIDENT.

J. SPRAGUE WILLIAMSON, SECRETARY.

*The word in parenthesis is the Post Office address of the Minister whose name immediately precedes it.*

I. THE HAMILTON DISTRICT.

1. *W. J. Hunter*  
*2nd Mary*  
Hamilton (Centenary Church)—S. J. Hunter, D.D., 107 James Street South; Henry Lanton, J. S. Evans, D.D., Wm. Morton, Superannuated.

2. *W. J. Maxwell*  
*69 Catharine St North*  
Hamilton (Wesley Church)—~~W. J. Hunter, D.D., President of Conference;~~  
~~Henry Harris, left without a station at his own request for one year.~~

3. *180 Main St East*  
Hamilton (First Methodist Church)—~~John Kay;~~ Edward Lounsbury, Superannuated; B. B. Keefer, Supernumerary (~~8 King Street East, Toronto~~).

4. Hamilton (Gore Street)—C. O. Johnson, 33 Gore Street.—

5. *John Odery*  
Hamilton (Zion Tabernacle)—~~John Odery,~~ 126 Market Street; Francis Coleman, Superannuated.

6. Hamilton (Simcoe Street)—Vernon H. Emory, ~~92~~ *92* McNab Street North.

7. Hamilton (Hannah Street)—Joseph Odery, 77 Herkimer Street.

8. *G. W. Dean*  
Hamilton (Emerald Street)—~~James H. White,~~ 45 Emerald Street North.

Wesleyan Ladies' College.

Alexander Burns, D.D., LL.D., *Principal.*

me

17  
14

reet  
ed.

North  
Co.

East

ry,  
st,

icis

1.

en

1.



THE HAMILTON DISTRICT—Continued.

9. *Dundas*—James S. Ross, M.A.
10. *Caledonia*—Robert J. Elliott, Andrew Edward, Superannuated (Kincardine)
11. *Glanford*—James Mooney.
12. *Ancaster*—~~George Ferguson~~ <sup>R.W. Wright</sup>; Emerson Bristol, Superannuated.
13. *Binbrook*—Ephraim B. Stevenson, B.A.
14. *Barton*—One to be sent.
15. *Bartonville*—~~George Ferguson~~ <sup>Thos Strick</sup>.
16. *Stoney Creek*—~~James H. Collins~~ <sup>J.E. Syer</sup>.
17. *Tapleystown*—John T. Davis.
18. *Ker*—~~Edward Whitworth~~ <sup>J.E. Hockley</sup> (Woodburn); J. B. Cutler, Superannuated (Basingstoke).

19 <sup>York</sup> ~~K~~ - Wm. Vollick

Alexander Burns, D.D., LL.D., is a member of the Centenary Quarterly Official Meeting.

Joseph W. Winslow, ~~Victoria~~ College.

*Chairman*  
WM. J. HUNTER, D.D., *Superintendent of District.*

JOSEPH ODERY, *Financial Secretary.*

)

ed

rly

.

II. THE ST. CATHARINES DISTRICT

*W. J. Maxwell*  
*J. E. Lanceley*

19. *Hamley D.D.*  
*Maxwell*  
St. Catharines (St. Paul Street)—Wm. J. ~~Maxwell~~; John A. Williams, D.D.,  
General Superintendent.

20. St. Catharines (Welland Avenue)—Albert C. Crews.

*(Lusk & Grantham)*  
21. St. Catharines (~~Niagara Street~~)—~~One to be sent; Wm. Newton, Superannuated.~~

~~22. Lusk and Grantham~~—James H. Kennedy (St. Catharines).

*(J. J. Parr)*

23. Merriton—~~Samuel H. Wilson~~

*R. W. Dean*  
*D. W. Bride*

24. Thorold—John E. Lanceley.

25. Niagara Falls South—Richard Hobbs; Charles Lavell, M.A., Superannuated.

*J. H. Hollister*  
26. Niagara Falls—~~Francis A. Cassidy~~, M.A.

27. Stamford and St. David's—Daniel W. Thompson.

28. Niagara—Samuel Wilson.

*J. H. Collins*  
29. Beamsville—~~James H. McCartney~~; William Sheridan, Superannuated;  
Fred. Haines, Supernumerary.

30. Grimsby—~~Robert R. Maitland~~

*W. Goodwin*

31. Smithville—Abram L. Gee.

32. Tintern—Richard B. Rowe.

*W. R. Prescott*  
*College.*

WM. J. MAXWELL, *Supt. of Dist.*

JOHN E. LANCELEY, *Fin. Sec'y.*

will  
reside  
D.,

Slide

an-

ed;

.

III. THE BRANTFORD DISTRICT.

{ D.L. Brethour  
S.P. Rose

33. *Brantford* (Wellington Street)—David L. Brethour; William Willoughby, ~~Thomas D. Doumen, J. Bowles~~, Superannuated; Thomas L. Wilkinson, **Supernumerary** (Parkdale).

34. *Brantford* (Brant Avenue)—~~Samuel P. Rose~~; George Young, D.D., John Wakefield, **Superannuated**.

35. *Brantford* (~~Linmanuel~~) <sup>Colborne St</sup>—Richard W. Woodsworth, *J. D. Pearson Sup*

36. *Brantford* (Oxford Street)—William H. Garnham.

37. *Paris*—~~Thomas Doumen, Timothy H. Doyle, D.D.~~ <sup>D.E. Brownell</sup>

38. *St. George*—George Clark.

39. *Sheffield*—Clifford T. Bennett, B.A. (Nipiss.)

40. *West Flamboro'*—Richard J. Forman (Copetown).

41. *Lynden*—~~Edward I. Clark~~. *W. Ames*

42. *Troy*—James G. Foote.

43. *Jerseyville*—~~J. B. Cantor, Wm. Harris~~; B. Bristol, Superannuated. <sup>A.A. Bowers B.A.</sup>

44. *Brant*—~~Benjamin L. Cohoe~~ (Jerseyville). <sup>E.J. Clark (Onondaga) Colby</sup> *Geo. Hamilton B.A.*

45. *Cainsville*—W. C. Watson, M.A., ~~(Wm. H. Barralough)~~ <sup>(to reside at Langford)</sup>; Peter German (Echo Place); Wm. Cross (147 Rolyat Street, Toronto), Superannuated.

46. *Mount Pleasant*—David Chalmers (Mohawk); James Preston (Parkdale), Superannuated.

47. *Grand River*—D. W. Kelly (Brantford).

*Collyer* { *W. Harris*  
*J. W. H. Barralough*

D. L. BRETHOUR, *Supt. of Dist.*

R. W. WOODSWORTH, *Fin. Sec'y.*

*And Hamilton* } *Provis*  
*W.D. Misner*

Whore

ee

by,  
son,

ohn

om Sup.

id for BA

ang  
rect,

ale),

st.

.

IV. THE WOODSTOCK DISTRICT.

W. H. Laird  
C. R. Morrow

1st  
2nd

48. Woodstock—William H. Laird; William Lund, Superannuated.  
" Dundas St ~~John J. Williams~~ J. S. Williams ~~John S. H. B.A.~~

49. Ingersoll (King Street)—~~William Kettlewell~~; George Lawrence, Superannuated.

50. Ingersoll (Charles Street)—~~John Laycock~~ W. G. Brown M.A.; James Gardiner, D.C.L.; Simon Terwilligar, Superannuated.

51. Salford—~~Hugh McLean~~ ~~Thomas Athol~~

52. Sweaborg—~~Thomas Athol~~ S. W. Holden

53. Oxford Centre—~~R. Walter Wright, Charles A. Proctor~~ Alb. Kennedy J. W. Kelly B.A.

54. Eastwood—Thomas R. Clarke.

55. Cathcart—Ezra Adams.

56. Princeton—Thomas A. Moore.

57. Strathallan—~~Charles R. Morrow~~ Geo Miller

58. Ayr—Thomas H. Orme, M.A.

59. Plattsville—Charles A. Moore.

60. Bright—Charles W. Cosens.

61. Washington—Robert Burns, Ph.B.

62. Drumbo—~~Thomas Vanden~~ Drumbo P.O. H. G. Livingstone  
"Richwood"

WM. H. LAIRD, Supt. of Dist.

C. R. MORROW, Fin. Sec'y.

without Station  
one year

~~Y. J. Paine (Prob.)~~

nd  
rnr

B.A.

er-

non

ully BA

me



V. THE SIMCOE DISTRICT.

{ Le Roy Hooker  
G. W. Calvert

63. Simcoe—Le Roy Hooker.

64. Waterford—~~James Goodwin~~ J. Laycock

65. Port Dover—~~George W. Calvert~~ R.R. Mantland

66. Jarvis—Thomas W. Jackson, ~~Herbert Gulver~~ (W.W. Baer)

67. Hagersville—John Saunders, M.A., ~~T. Webster Kelly~~, B.A. (Springvale).  
(W.D. Miesner)

68. Townsend—~~James E. Russ~~ (T. Russell), ~~Henry G. Livingston~~ (Simcoe), David Williams, Superannuated (Nixon).  
J.S. Hornad, Chas. A. Proumier

69. Rockford—~~Stephen Kippole~~ (Superannuated) J. Eckert (Skaff)  
Sup<sup>d</sup>

70. Port Rowan and St. Williams—~~Charles Deacon~~ J.J. Atkins

71. Delhi—James P. Bell, C. W. M. Gilbert, Superannuated.

72. Lynedoch—Walter S. Jamieson.

73. Walsh—~~One wanted, to be under the Superintendency of Simcoe Minister.~~  
all woodhouse Albert Inay

74. Selkirk—Thomas B. Trimble.

75. Cayuga—Wm. M. Teeple.

76. ~~York~~ William N. Hollink

77. Walsingham Centre—Aaron D. Miller.

78. New Credit—~~Francis G. Weaver~~ (Hagersville). One to be sent.

Byron Laing, Victoria College; ~~Albert Truax, Wesleyan Theological College, Montreal~~

LE ROY HOOKER, Supt. of Dist.

G. W. CALVERT, Fin. Sec'y.

W.W. Baer (Prot)  
Wright

to the  
with

d

id

(Skappa  
Lent  
no Sub's

r.

unt.

nd

VI. THE MILTON DISTRICT.

*Al. Russ  
Thos Stobbs*

79 *M.* Milton—Amos E. Russ, M.A.; Daniel McKenzie, Superannuated.

80 *W. Kettlewell* Oakville—~~Daniel E. Brownell~~; Thomas M. Jefferies, Superannuated; Geo Washington, Supernumerary. *Geo Robinson*

81. Burlington—Solomon Cleaver, B.A.; John Histon, Superannuated.

82. *Freeman* Burlington Plains—~~James W. Sifton, B.A. (Aldershot)~~. *E. H. Koyle B.A.*

83. Waterdown—Christopher Cookman.

84. Millgrove—~~Thomas Boyd~~. *David Hunt*

85. Palermo—~~Queen C. Callanore~~. *Geo. Stewart*

86. Trafalgar—~~David Hunt (Omagh), John H. Robinson (Oakville)~~. *Thos Boyd (Geo M. Knight)*

87. Lowville—~~Charles Stringfellow~~. *E Whitworth* *add [unclear]*

88. Carlisle—~~Thomas [unclear]~~. *Geo Ferguson* *add [unclear]*

89. Mountsberg—John Stewart. *Wray R. Smith*

90. ~~Zimapan~~ *Zimapan*—George W. Dean.

G. W. Kerby, Walter E. Pescott, ~~Victoria~~ College.

AMOS E. RUSS, M.A., *Supt. of Dist.*

S. CLEAVER, B.A., *Fin. Sec'y.*

le Ba

(L)

VII. THE WELLAND DISTRICT.

{ T. Colling  
J. Mason

91. Welland—Thomas Colling, B.A.
92. Fonthill—James H. ~~Hawlewood~~. *Chas Deacon*
93. ~~(Port Robinson—Daniel Hoken~~  
*Chippewa* *J. F. Fairchild*  
*Chippewa*
94. Humberstone—Robert Duff.
95. Dunnville—~~John W. [unclear]~~ *H. McCartney*; J. V. Wilson, Superannuated.
96. Caistorville—~~John E. Hockey~~. *John Stringfellow*
97. Canboro—~~Richard W. Scanlon~~. *D. Kearns*
98. Fenwick - ~~Thomas J. Atkins~~; Michael Baxter, Superannuated. *H. A. Cook*
99. Wellandport—~~Henry A. Cook~~. *R. W. Scanlon*
100. Stromness—One to be sent, under-Superintendent of Dunnville.
101. Ridgeway—James Masson.
102. International Bridge—~~Thomas J. [unclear]~~. *S. L. Kerrick*
103. ~~Chippewa—J. F. Fairchild.~~  
*Stevensville*
104. ~~Bortie—David Kearns~~ (Stevensville). *E. L. Clement*
105. Rainham—William Walker (Rainham Centre).

James Young, allowed to attend College.

T. COLLING, B.A., Supt. of Dist.

J. MASON, Fin. Sec'y.

ing

~~...~~

J. Fanchin  
hippena

. Kearns

ca. Gook

M. W. Scantle

sh

H. K.

VIII. THE NORWICH DISTRICT.

J. S. Williamson  
{ Eric A. Mitchell

G. W. Calvert

106. ~~Norwich—J. S. Williamson~~, Secretary of Conference; W. C. Jolley, Superannuated.

107. ~~Tilsonburg—George A. Mitchell, B.A.~~

(Burford) CRMorrow (J. E. S. Bailie)  
108. (Fairfield—~~Thomas S. Howard (Burford); (Charles L. Bowlby)~~)

109. ~~Kelvin—Harvey M. Hall, John H. McCarter.~~

110. ~~Springford—James Laird; one to be sent.~~

111. ~~Otterville—William Ames.~~

D. H. Taylor  
J. E. Russ  
112. ~~Bookton—Albert Kennedy (Norwich).~~ (one new Durham from Kelton)

113. ~~Oakland—James Webb.~~

114. ~~Teeterville—Wray R. Smith.~~

115. ~~Derham—Joseph Archer (Derham Centre).~~

116. ~~Streffordville—Ephraim L. Clement; Romulus B. Cook, Superannuated~~

117. ~~Courtland—~~

118. ~~Kinglake—One to be sent.~~

~~Thomas I. Keruiah, Wesleyan Theological College, Montreal.~~

John H. McCarter

J. S. WILLIAMSON, Supt of Dist.

Charles Bowlby College

G. A. MITCHELL, M.A., Fin. Sec'y.

~~Bailie (P.M.)~~

James  
Mitchell

ey,

)

in Kelvin,

James

ed



