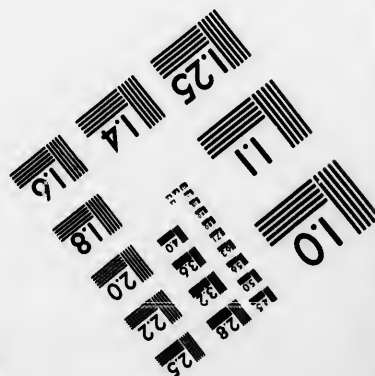
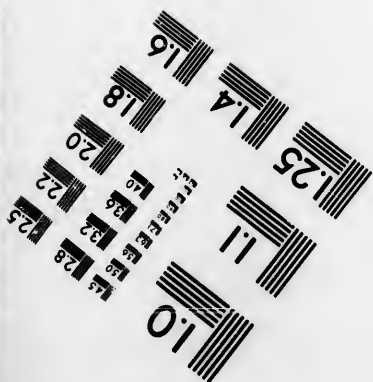
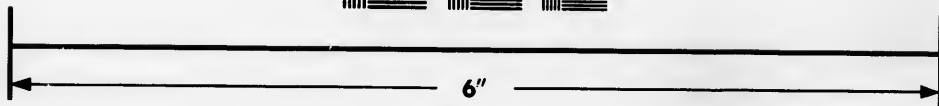
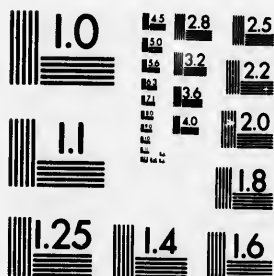

**IMAGE EVALUATION
TEST TARGET (MT-3)**



**Photographic
Sciences
Corporation**

23 WEST MAIN STREET
WEBSTER, N.Y. 14580
(716) 872-4503

**CIHM
Microfiche
Series
(Monographs)**

**ICMH
Collection de
microfiches
(monographies)**



Canadian Institute for Historical Microreproductions / Institut canadien de microreproductions historiques

© 1993

Technical and Bibliographic Notes / Notes techniques et bibliographiques

The Institute has attempted to obtain the best original copy available for filming. Features of this copy which may be bibliographically unique, which may alter any of the images in the reproduction, or which may significantly change the usual method of filming, are checked below.

L'Institut a microfilmé le meilleur exemplaire qu'il lui a été possible de se procurer. Les détails de cet exemplaire qui sont peut-être uniques du point de vue bibliographique, qui peuvent modifier une image reproduite, ou qui peuvent exiger une modification dans la méthode normale de filmage sont indiqués ci-dessous.

- Coloured covers/
Couverture de couleur
- Covers damaged/
Couverture endommagée
- Covers restored and/or laminated/
Couverture restaurée et/ou pelliculée
- Cover title missing/
Le titre de couverture manque
- Coloured maps/
Cartes géographiques en couleur
- Coloured ink (i.e. other than blue or black)/
Encre de couleur (i.e. autre que bleue ou noire)
- Coloured plates and/or illustrations/
Planches et/ou illustrations en couleur
- Bound with other material/
Relié avec d'autres documents
- Tight binding may cause shadows or distortion
along interior margin/
La reliure serrée peut causer de l'ombre ou de la
distorsion le long de la marge intérieure
- Blank leaves added during restoration may appear
within the text. Whenever possible, these have
been omitted from filming/
Il se peut que certaines pages blanches ajoutées
lors d'une restauration apparaissent dans le texte,
mais, lorsque cela était possible, ces pages n'ont
pas été filmées.

- Coloured pages/
Pages de couleur
 - Pages damaged/
Pages endommagées
 - Pages restored and/or laminated/
Pages restaurées et/ou pelliculées
 - Pages discoloured, stained or foxed/
Pages décolorées, tachetées ou piquées
 - Pages detached/
Pages détachées
 - Showthrough/
Transparence
 - Quality of print varies/
Qualité inégale de l'impression
 - Continuous pagination/
Pagination continue
 - Includes index(es)/
Comprend un (des) index
- Title on header taken from:/
Le titre de l'en-tête provient:
- Title page of issue/
Page de titre de la livraison
 - Caption of issue/
Titre de départ de la livraison
 - Masthead/
Générique (périodiques) de la livraison

- Additional comments:/
Commentaires supplémentaires:

This item is filmed at the reduction ratio checked below/
Ce document est filmé au taux de réduction indiqué ci-dessous.

10X	12X	14X	16X	18X	20X	22X	24X	26X	28X	30X	32X
				✓							

The copy filmed here has been reproduced thanks to the generosity of:

Bibliothèque générale,
Université Laval,
Québec, Québec.

The images appearing here are the best quality possible considering the condition and legibility of the original copy and in keeping with the filming contract specifications.

Original copies in printed paper covers are filmed beginning with the front cover and ending on the last page with a printed or illustrated impression, or the back cover when appropriate. All other original copies are filmed beginning on the first page with a printed or illustrated impression, and ending on the last page with a printed or illustrated impression.

The last recorded frame on each microfiche shall contain the symbol \rightarrow (meaning "CONTINUED"), or the symbol ∇ (meaning "END"), whichever applies.

Maps, plates, charts, etc., may be filmed at different reduction ratios. Those too large to be entirely included in one exposure are filmed beginning in the upper left hand corner, left to right and top to bottom, as many frames as required. The following diagrams illustrate the method:

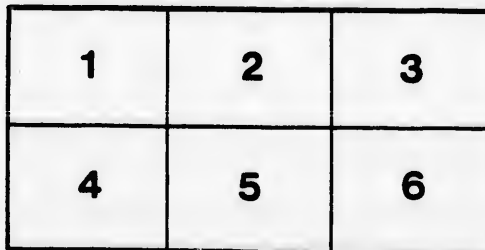
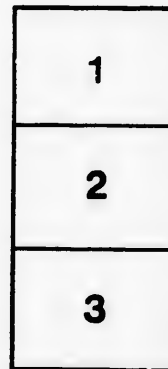

L'exemplaire filmé fut reproduit grâce à la générosité de:

Bibliothèque générale,
Université Laval,
Québec, Québec.

Les images suivantes ont été reproduites avec le plus grand soin, compte tenu de la condition et de la netteté de l'exemplaire filmé, et en conformité avec les conditions du contrat de filmage.

Les exemplaires originaux dont la couverture en papier est imprimée sont filmés en commençant par le premier plat et en terminant soit par la dernière page qui comporte une empreinte d'impression ou d'illustration, soit par le second plat, selon le cas. Tous les autres exemplaires originaux sont filmés en commençant par la première page qui comporte une empreinte d'impression ou d'illustration et en terminant par la dernière page qui comporte une telle empreinte.

Un des symboles suivants apparaîtra sur la dernière image de chaque microfiche, selon le cas: le symbole \rightarrow signifie "A SUIVRE", le symbole ∇ signifie "FIN".

Les cartes, planches, tableaux, etc., peuvent être filmés à des taux de réduction différents. Lorsque le document est trop grand pour être reproduit en un seul cliché, il est filmé à partir de l'angle supérieur gauche, de gauche à droite, et de haut en bas, en prenant le nombre d'images nécessaire. Les diagrammes suivants illustrent la méthode.

HG

3865

B391

BECKER'S
STERLING MOVANCE TABLES
FOR IMPORTERS
THIRD EDITION.



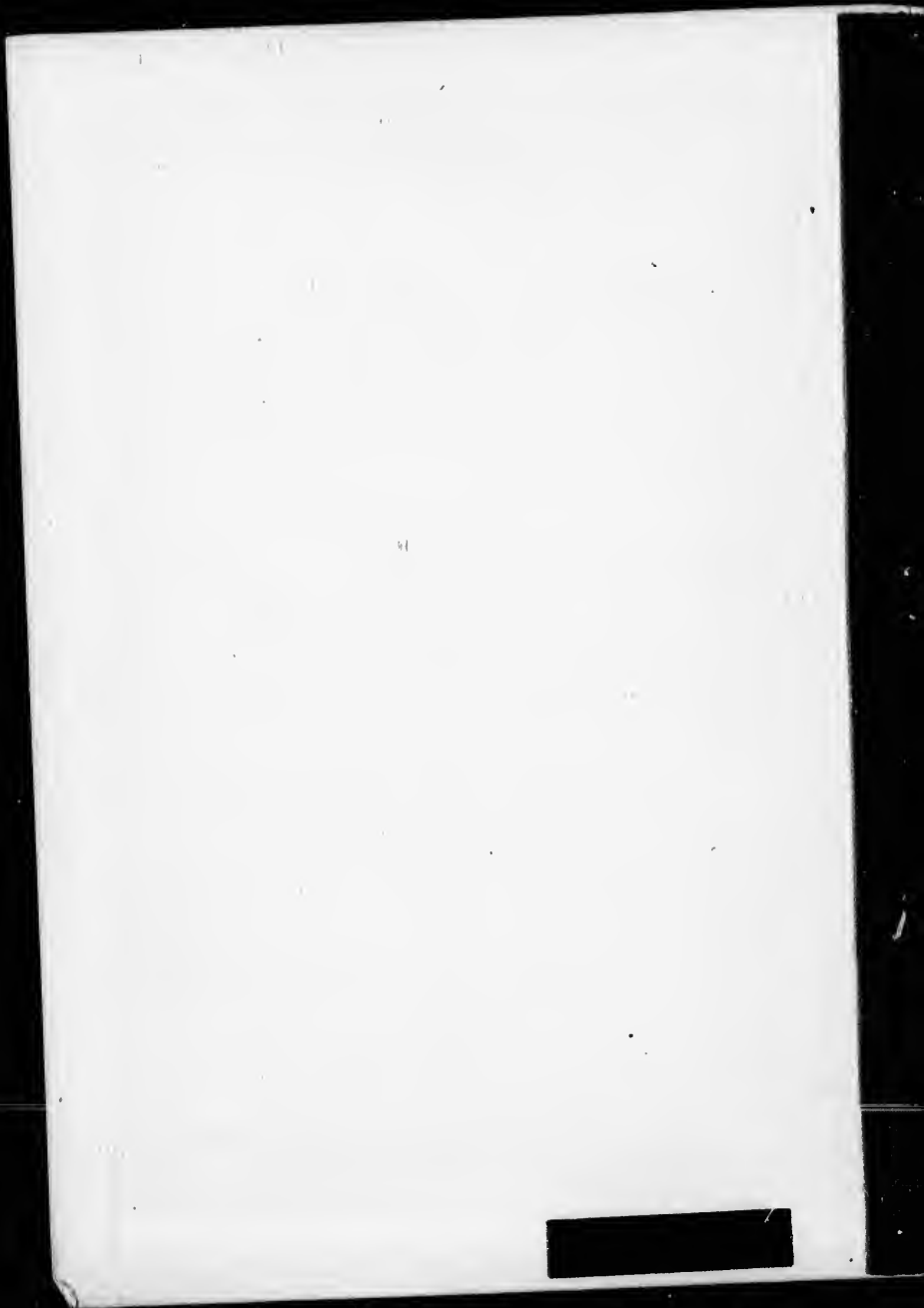

NH 10 C. A.

10-

HB
3866
B391

ST

SHEWIN
K

ARRA

CALCUL

EXCH

FO

HD
3865
8391

BECHER'S STERLING ADVANCE TABLES FOR IMPORTERS,

SHEWING THE COST OF AN ARTICLE PURCHASED IN STERLING FROM
¼d. TO 100 SHILLINGS, WITH THE ADVANCE ADDED IN
DOMINION CURRENCY AT EVERY 2½% UP TO
100% (INCLUDING 33⅓% AND 66⅔%).

Arranged with a Separate Table for each rate per cent.

AND

CALCULATED UPON THE LEGAL STANDARD PAR OF EXCHANGE, VIZ.:
\$4.86.6 TO THE £ STERLING.

TOGETHER WITH

EXCHANGE TABLES, WEIGHTS AND MEASURES,
ETC.

BY

WILLIAM S. BECHER,

Accountant, Hudson's Bay Company



1893

FOR SALE BY ALL BOOKSELLERS.

Entered according to the Act of Parliament of Canada, in the year one thousand eight hundred and ninety-three, by WILLIAM S. BECHER, at the Department of Agriculture.

In
desire
to the
Al
care, a
upon t
the £
which
lished.
A s
of adva
the rat
without

PREFACE.

In submitting these tables to the public, the compiler desires to call the attention of Importers of British Goods to the special advantages contained in this work.

All the calculations have been made with the utmost care, and are guaranteed to be accurate. They are based upon the Legal Standard par of Exchange, or \$4.86.6 to the £ Sterling, instead of the obsolete Halifax currency, which is used as the basis in the books heretofore published.

A separate page is set apart for each rate per cent. of advance, thus enabling the user, after having established the rate, to find at a glance as many costs as required without turning over a page.

These tables have been used by the author for some time past, and it is at the request of several importers that they are now offered to the public.

EXAMPLE:

An article purchased in Sterling costs, say	1/7 1/4
The duty is	30%
Freight and other charges	7 1/2%
Total	<hr style="border: 0; border-top: 1px solid black;"/> <u>37 1/2%</u>

Turn to page 37 1/2% and find

	c.
1/33.46
7 1/4 d.20.21
Total 1/7 1/4	<hr style="border: 0; border-top: 1px solid black;"/> <u>.53.67</u>

Therefore, an article costing 1/7 1/4 in Sterling, upon which charges amount to 37 1/2%, costs laid down 53 2/3c.

Sterling
Exchange
Value
Weight

for some
importers

$1/7 \frac{1}{4}$

30%

$7 \frac{1}{2}\%$

$37 \frac{1}{2}\%$

erling, upon
down $53 \frac{2}{3}\%$.

INDEX.

Sterling Advance Tables	- -	Pages 2-85
Exchange Tables	- - - -	" 86-93
Value of Foreign Coins	- -	" 94, 95
Weights and Measures	- - -	" 96

2½%

ADVANCE ON SHILLINGS.

Shill.	\$ c.	Shill.	\$ c.	Shill.	\$ c.	Shill.	\$ c.
1	.24·94	26	6.48·49	51	12.72·03	76	18.95·56
2	.49·89	27	6.73·43	52	12.96·96	77	19.20·51
3	.74·83	28	6.98·36	53	13.21·91	78	19.45·45
4	.99·76	29	7.23·31	54	13.46·85	79	19.70·39
5	1.24·71	30	7.48·25	55	13.71·79	80	19.95·33
6	1.49·65	31	7.73·19	56	13.96·74	81	20.20·28
7	1.74·59	32	7.98·14	57	14.21·68	82	20.45·21
8	1.99·54	33	8.23·08	58	14.46·61	83	20.70·16
9	2.24·48	34	8.48·01	59	14.71·56	84	20.95·10
10	2.49·41	35	8.72·96	60	14.96·50	85	21.20·04
11	2.74·36	36	8.97·90	61	15.21·44	86	21.44·99
12	2.99·30	37	9.22·84	62	15.46·39	87	21.69·93
13	3.24·24	38	9.47·79	63	15.71·33	88	21.94·86
14	3.49·19	39	9.72·73	64	15.96·26	89	22.19·81
15	3.74·13	40	9.97·66	65	16.21·21	90	22.44·75
16	3.99·06	41	10.22·61	66	16.46·15	91	22.69·69
17	4.24·01	42	10.47·55	67	16.71·09	92	22.94·64
18	4.48·95	43	10.72·49	68	16.96·04	93	23.19·58
19	4.73·89	44	10.97·44	69	17.20·98	94	23.44·51
20	4.98·84	45	11.22·38	70	17.45·91	95	23.69·46
21	5.23·78	46	11.47·31	71	17.70·86	96	23.94·40
22	5.48·71	47	11.72·26	72	17.95·80	97	24.19·34
23	5.73·66	48	11.97·20	73	18.20·74	98	24.44·29
24	5.98·60	49	12.22·14	74	18.45·69	99	24.69·23
25	6.23·54	50	12.47·09	75	18.70·63	100	24.94·16

d.
1/8
1/4
3/8
1/2
5/8
3/4
7/8
1
1 1/8
1 1/4
1 3/8
1 1/2
1 5/8
1 3/4
1 7/8
2
2 1/8
2 1/4
2 3/8
2 1/2
2 5/8
2 3/4
2 7/8
3

ADVANCE ON PENCE.

2½%

\$	c.
18.95	56
19.20	51
19.45	45
19.70	39
19.95	33
20.20	28
20.45	21
20.70	16
20.95	10
21.20	04
21.44	99
21.69	93
21.94	86
22.19	81
22.44	75
22.69	69
22.94	64
23.19	58
23.44	51
23.69	46
23.94	40
24.19	34
24.44	29
24.69	23
24.94	16

d.	\$	c.	d.	\$	c.	d.	\$	c.	d.	\$	c.
1/8	00	26	3 1/8	06	50	6 1/8	12	73	9 1/8	18	96
1/4	00	52	3 1/4	06	75	6 1/4	12	99	9 1/4	19	23
3/8	00	78	3 3/8	07	01	6 3/8	13	25	9 3/8	19	49
1/2	01	03	3 1/2	07	28	6 1/2	13	51	9 1/2	19	74
5/8	01	30	3 5/8	07	53	6 5/8	13	77	9 5/8	20	01
3/4	01	56	3 3/4	07	79	6 3/4	14	03	9 3/4	20	26
7/8	01	81	3 7/8	08	05	6 7/8	14	29	9 7/8	20	52
1	02	08	4	08	31	7	14	54	10	20	79
1 1/8	02	34	4 1/8	08	57	7 1/8	14	84	10 1/8	21	04
1 1/4	02	60	4 1/4	08	84	7 1/4	15	07	10 1/4	21	30
1 3/8	02	86	4 3/8	09	09	7 3/8	15	32	10 3/8	21	57
1 1/2	03	12	4 1/2	09	36	7 1/2	15	59	10 1/2	21	82
1 5/8	03	38	4 5/8	09	61	7 5/8	15	85	10 5/8	22	08
1 3/4	03	64	4 3/4	09	87	7 3/4	16	10	10 3/4	22	34
1 7/8	03	89	4 7/8	10	14	7 7/8	16	37	10 7/8	22	60
2	04	15	5	10	39	8	16	63	11	22	87
2 1/8	04	42	5 1/8	10	65	8 1/8	16	88	11 1/8	23	12
2 1/4	04	67	5 1/4	10	92	8 1/4	17	15	11 1/4	23	38
2 3/8	04	94	5 3/8	11	17	8 3/8	17	40	11 3/8	23	65
2 1/2	05	20	5 1/2	11	43	8 1/2	17	67	11 1/2	23	90
2 5/8	05	45	5 5/8	11	69	8 5/8	17	93	11 5/8	24	16
2 3/4	05	72	5 3/4	11	95	8 3/4	18	18	11 3/4	24	42
2 7/8	05	98	5 7/8	12	21	8 7/8	18	45	11 7/8	24	68
3	06	23	6	12	47	9	18	71			

5%

ADVANCE ON SHILLINGS.

Shill.	\$ c.	Shill.	\$ c.	Shill.	\$ c.	Shill.	\$ c.
1	.25·55	26	6.64·30	51	13.03·05	76	19.41·80
2	.51·10	27	6.89·85	52	13.28·60	77	19.67·35
3	.76·65	28	7.15·40	53	13.54·15	78	19.92·90
4	1.02·20	29	7.40·95	54	13.79·70	79	20.18·45
5	1.27·75	30	7.66·50	55	14.05·25	80	20.44·00
6	1.53·30	31	7.92·05	56	14.30·80	81	20.69·55
7	1.78·85	32	8.17·60	57	14.56·35	82	20.95·10
8	2.04·40	33	8.43·15	58	14.81·90	83	21.20·65
9	2.29·95	34	8.68·70	59	15.07·45	84	21.46·20
10	2.55·50	35	8.94·25	60	15.33·00	85	21.71·75
11	2.81·05	36	9.19·80	61	15.58·55	86	21.97·30
12	3.06·60	37	9.45·35	62	15.84·10	87	22.22·85
13	3.32·15	38	9.70·90	63	16.09·65	88	22.48·40
14	3.57·70	39	9.96·45	64	16.35·20	89	22.73·95
15	3.83·25	40	10.22·00	65	16.60·75	90	22.99·50
16	4.08·80	41	10.47·55	66	16.86·30	91	23.25·05
17	4.34·35	42	10.73·10	67	17.11·85	92	23.50·60
18	4.59·90	43	10.98·65	68	17.37·40	93	23.76·15
19	4.85·45	44	11.24·20	69	17.62·95	94	24.01·70
20	5.11·00	45	11.49·75	70	17.88·50	95	24.27·25
21	5.36·55	46	11.75·30	71	18.14·05	96	24.52·80
22	5.62·10	47	12.00·85	72	18.39·60	97	24.78·35
23	5.87·65	48	12.26·40	73	18.65·15	98	25.03·90
24	6.13·20	49	12.51·95	74	18.90·70	99	25.29·45
25	6.38·75	50	12.77·50	75	19.16·25	100	25.55·00

d.
1
1/4
1/2
3/4
1
1 1/8
1 1/4
1 1/2
1 3/4
2
2 1/8
2 1/4
2 3/8
2 1/2
2 5/8
2 3/4
2 7/8
3

ADVANCE ON PENCE.

5%

	d.	\$	c.	d.	\$	c.	d.	\$	c.	d.	\$	c.
.41-80	$\frac{1}{8}$		00-26	$3\frac{1}{8}$	06-66		$6\frac{1}{8}$	13-04		$9\frac{1}{8}$		
.67-35	$\frac{1}{4}$		00-53	$3\frac{1}{4}$	06-92		$6\frac{1}{4}$	13-30		$9\frac{1}{4}$		19-43
.92-90	$\frac{3}{8}$		00-80	$3\frac{3}{8}$	07-18		$6\frac{3}{8}$	13-57		$9\frac{3}{8}$		19-70
.18-45	$\frac{1}{2}$		01-05	$3\frac{1}{2}$	07-46		$6\frac{1}{2}$	13-84		$9\frac{1}{2}$		19-96
.44-00	$\frac{5}{8}$		01-33	$3\frac{5}{8}$	07-72		$6\frac{5}{8}$	14-11		$9\frac{5}{8}$		20-22
.69-55	$\frac{3}{4}$		01-60	$3\frac{3}{4}$	07-98		$6\frac{3}{4}$	14-37		$9\frac{3}{4}$		20-50
.95-10	$\frac{7}{8}$		01-85	$3\frac{7}{8}$	08-25		$6\frac{7}{8}$	14-64		$9\frac{7}{8}$		20-75
.20-65	1		02-13	4	08-51		7	14-90	10			21-02
.46-20												21-29
.71-75	$1\frac{1}{8}$		02-40	$4\frac{1}{8}$	08-78		$7\frac{1}{8}$	15-17	$10\frac{1}{8}$			21-55
	$1\frac{1}{4}$		02-66	$4\frac{1}{4}$	09-06		$7\frac{1}{4}$	15-44	$10\frac{1}{4}$			21-82
	$1\frac{3}{8}$		02-93	$4\frac{3}{8}$	09-31		$7\frac{3}{8}$	15-70	$10\frac{3}{8}$			22-09
.1-97-30	$1\frac{1}{2}$		03-20	$4\frac{1}{2}$	09-58		$7\frac{1}{2}$	15-97	$10\frac{1}{2}$			22-35
.2-22-85	$1\frac{5}{8}$		03-46	$4\frac{5}{8}$	09-85		$7\frac{5}{8}$	16-23	$10\frac{5}{8}$			22-62
.2-48-40	$1\frac{3}{4}$		03-73	$4\frac{3}{4}$	10-11		$7\frac{3}{4}$	16-50	$10\frac{3}{4}$			22-89
.2-73-95	$1\frac{7}{8}$		03-99	$4\frac{7}{8}$	10-39		$7\frac{7}{8}$	16-77	$10\frac{7}{8}$			23-15
.2-99-50	2		04-25	5	10-64		8	17-04	11			23-43
.3-25-05												
.3-50-60	$2\frac{1}{8}$		04-53	$5\frac{1}{8}$	10-91		$8\frac{1}{8}$	17-29	$11\frac{1}{8}$			23-68
.3-76-15	$2\frac{1}{4}$		04-78	$5\frac{1}{4}$	11-18		$8\frac{1}{4}$	17-57	$11\frac{1}{4}$			23-95
.4-01-70	$2\frac{3}{8}$		05-06	$5\frac{3}{8}$	11-44		$8\frac{3}{8}$	17-83	$11\frac{3}{8}$			24-22
.4-27-25	$2\frac{1}{2}$		05-33	$5\frac{1}{2}$	11-71		$8\frac{1}{2}$	18-10	$11\frac{1}{2}$			24-48
	$2\frac{5}{8}$		05-58	$5\frac{5}{8}$	11-98		$8\frac{5}{8}$	18-36	$11\frac{5}{8}$			24-75
.4-52-80	$2\frac{3}{4}$		05-86	$5\frac{3}{4}$	12-24		$8\frac{3}{4}$	18-63	$11\frac{3}{4}$			25-02
.4-78-35	$2\frac{7}{8}$		06-12	$5\frac{7}{8}$	12-51		$8\frac{7}{8}$	18-90	$11\frac{7}{8}$			25-28
.5-03-90	3		06-38	6	12-77		9	19-16				

7½ %

ADVANCE ON SHILLINGS.

Shill.	\$ c.	Shill.	\$ c.	Shill.	\$ c.	Shill.	\$ c.
1	.26·16	26	6.80·12	51	13.34·08	76	19.88·03
2	.52·32	27	7.06·28	52	13.60·23	77	20.14·19
3	.78·48	28	7.32·43	53	13.86·39	78	20.40·35
4	1.04·63	29	7.58·59	54	14.12·55	79	20.66·51
5	1.30·79	30	7.84·75	55	14.38·71	80	20.92·67
6	1.56·95	31	8.10·91	56	14.64·87	81	21.18·83
7	1.83·11	32	8.37·07	57	14.91·03	82	21.44·98
8	2.09·27	33	8.63·23	58	15.17·18	83	21.71·14
9	2.35·43	34	8.89·38	59	15.43·34	84	21.97·30
10	2.61·58	35	9.15·54	60	15.69·50	85	22.23·46
11	2.87·74	36	9.41·70	61	15.95·66	86	22.49·62
12	3.13·90	37	9.67·86	62	16.21·82	87	22.75·78
13	3.40·06	38	9.94·02	63	16.47·98	88	23.01·93
14	3.66·22	39	10.20·18	64	16.74·13	89	23.28·09
15	3.92·38	40	10.46·33	65	17.00·29	90	23.54·25
16	4.18·53	41	10.72·49	66	17.26·45	91	23.80·41
17	4.44·69	42	10.98·65	67	17.52·61	92	24.06·57
18	4.70·85	43	11.24·81	68	17.78·77	93	24.32·73
19	4.97·01	44	11.50·97	69	18.04·93	94	24.58·88
20	5.23·17	45	11.77·13	70	18.31·08	95	24.85·04
21	5.49·33	46	12.03·28	71	18.57·24	96	25.11·20
22	5.75·48	47	12.29·44	72	18.83·40	97	25.37·36
23	6.01·64	48	12.55·60	73	19.09·56	98	25.63·52
24	6.27·80	49	12.81·76	74	19.35·72	99	25.89·68
25	6.53·96	50	13.07·92	75	19.61·88	100	26.15·83

ADVANCE ON PENCE.

7½%

\$ c.
 19.88-03
 20.14-19
 20.40-35
 20.66-51
 20.92-67
 21.18-83
 21.44-98
 21.71-14
 21.97-30
 22.23-46
 22.49-62
 22.75-78
 23.01-93
 23.28-09
 23.54-25
 23.80-41
 24.06-57
 24.32-73
 24.58-88
 24.85-04
 25.11-20
 25.37-36
 25.63-52
 25.89-68
 26.15-83

d.	\$ c.	d.	\$ c.	d.	\$ c.	d.	\$ c.
⅛	00-27	3⅛	06-82	6⅛	13-35	9⅛	19-89
¼	00-55	3¼	07-08	6¼	13-62	9¼	20-17
⅜	00-82	3⅜	07-35	6⅜	13-89	9⅜	20-44
½	01-08	3½	07-63	6½	14-17	9½	20-70
⅝	01-36	3⅝	07-90	6⅝	14-45	9⅝	20-99
¾	01-63	3¾	08-17	6¾	14-71	9¾	21-25
7/8	01-90	37/8	08-44	67/8	14-99	97/8	21-52
1	02-18	4	08-71	7	15-25	10	21-79
1 ⅛	02-46	4 ⅛	08-99	7 ⅛	15-53	10 ⅛	22-06
1 ¼	02-72	4 ¼	09-27	7 ¼	15-81	10 ¼	22-34
1 ⅜	03-00	4 ⅜	09-54	7 ⅜	16-07	10 ⅜	22-62
1 ½	03-28	4 ½	09-81	7 ½	16-35	10 ½	22-88
1 ⅝	03-54	4 ⅝	10-08	7 ⅝	16-62	10 ⅝	23-16
1 ¾	03-82	4 ¾	10-35	7 ¾	16-89	10 ¾	23-43
1 7/8	04-08	4 7/8	10-63	7 7/8	17-17	10 7/8	23-70
2	04-35	5	10-89	8	17-44	11	23-98
2 ⅛	04-63	5 ⅛	11-17	8 ⅛	17-70	11 ⅛	24-24
2 ¼	04-90	5 ¼	11-45	8 ¼	17-98	11 ¼	24-52
2 ⅜	05-18	5 ⅜	11-71	8 ⅜	18-25	11 ⅜	24-80
2 ½	05-45	5 ½	11-99	8 ½	18-53	11 ½	25-06
2 ⅝	05-72	5 ⅝	12-26	8 ⅝	18-80	11 ⅝	25-34
2 ¾	06-00	5 ¾	12-53	8 ¾	19-07	11 ¾	25-61
2 7/8	06-27	5 7/8	12-81	8 7/8	19-35	11 7/8	25-88
3	06-54	6	13-07	9	19-62		

10%

ADVANCE ON SHILLINGS.

Shill.	\$	c.	Shill.	\$	c.	Shill.	\$	c.	Shill.	\$	c.
1		.26	26	6.95	93	51	13.65	10	76	20.34	27
2		.53	27	7.22	70	52	13.91	87	77	20.61	03
3		.80	28	7.49	47	53	14.18	63	78	20.87	80
4	1.07	07	29	7.76	23	54	14.45	40	79	21.14	57
5	1.33	83	30	8.03	00	55	14.72	17	80	21.41	33
6	1.60	60	31	8.29	77	56	14.98	93	81	21.68	10
7	1.87	37	32	8.56	53	57	15.25	70	82	21.94	87
8	2.14	13	33	8.83	30	58	15.52	47	83	22.21	63
9	2.40	90	34	9.10	07	59	15.79	23	84	22.48	40
10	2.67	67	35	9.36	83	60	16.06	00	85	22.75	17
11	2.94	43	36	9.63	60	61	16.32	77	86	23.01	93
12	3.21	20	37	9.90	37	62	16.59	53	87	23.28	70
13	3.47	97	38	10.17	13	63	16.86	30	88	23.55	47
14	3.74	73	39	10.43	90	64	17.13	07	89	23.82	23
15	4.01	50	40	10.70	67	65	17.39	83	90	24.09	00
16	4.28	27	41	10.97	43	66	17.66	60	91	24.35	77
17	4.55	03	42	11.24	20	67	17.93	37	92	24.62	53
18	4.81	80	43	11.50	97	68	18.20	13	93	24.89	30
19	5.08	57	44	11.77	73	69	18.46	90	94	25.16	07
20	5.35	33	45	12.04	50	70	18.73	67	95	25.42	83
21	5.62	10	46	12.31	27	71	19.00	43	96	25.69	60
22	5.88	87	47	12.58	03	72	19.27	20	97	25.96	37
23	6.15	63	48	12.84	80	73	19.53	97	98	26.23	13
24	6.42	40	49	13.11	57	74	19.80	73	99	26.49	90
25	6.69	17	50	13.38	33	75	20.07	50	100	26.76	67

ADVANCE ON PENCE.

10%

\$ c.
 20.34-27
 20.61-03
 20.87-80
 21.14-57
 21.41-33

 21.68-10
 21.94-87
 22.21-63
 22.48-40
 22.75-17

 23.01-93
 23.28-70
 23.55-47
 23.82-23
 24.09-00

 24.35-77
 24.62-53
 24.89-30
 25.16-07
 25.42-83

 25.69-60
 25.96-37
 26.23-13
 26.49-90
 26.76-67

d.	\$	c.	d.	\$	c.	d.	\$	c.	d.	\$	c.
	$\frac{1}{8}$	00-28	$3\frac{1}{8}$	06-97	$6\frac{1}{8}$	13-66	$9\frac{1}{8}$	20-35			
	$\frac{1}{4}$	00-56	$3\frac{1}{4}$	07-25	$6\frac{1}{4}$	13-94	$9\frac{1}{4}$	20-63			
	$\frac{3}{8}$	00-84	$3\frac{3}{8}$	07-52	$6\frac{3}{8}$	14-22	$9\frac{3}{8}$	20-91			
	$\frac{1}{2}$	01-12	$3\frac{1}{2}$	07-81	$6\frac{1}{2}$	14-50	$9\frac{1}{2}$	21-19			
	$\frac{5}{8}$	01-39	$3\frac{5}{8}$	08-09	$6\frac{5}{8}$	14-78	$9\frac{5}{8}$	21-47			
	$\frac{3}{4}$	01-67	$3\frac{3}{4}$	08-36	$6\frac{3}{4}$	15-06	$9\frac{3}{4}$	21-75			
	$\frac{7}{8}$	01-95	$3\frac{7}{8}$	08-64	$6\frac{7}{8}$	15-34	$9\frac{7}{8}$	22-03			
	1	02-23	4	08-92	7	15-61	10	22-30			
	$1\frac{1}{8}$	02-51	$4\frac{1}{8}$	09-20	$7\frac{1}{8}$	15-89	$10\frac{1}{8}$	22-58			
	$1\frac{1}{4}$	02-79	$4\frac{1}{4}$	09-48	$7\frac{1}{4}$	16-17	$10\frac{1}{4}$	22-86			
	$1\frac{3}{8}$	03-07	$4\frac{3}{8}$	09-76	$7\frac{3}{8}$	16-45	$10\frac{3}{8}$	23-14			
	$1\frac{1}{2}$	03-35	$4\frac{1}{2}$	10-04	$7\frac{1}{2}$	16-73	$10\frac{1}{2}$	23-42			
	$1\frac{5}{8}$	03-62	$4\frac{5}{8}$	10-32	$7\frac{5}{8}$	17-01	$10\frac{5}{8}$	23-70			
	$1\frac{3}{4}$	03-90	$4\frac{3}{4}$	10-60	$7\frac{3}{4}$	17-28	$10\frac{3}{4}$	23-98			
	$1\frac{7}{8}$	04-18	$4\frac{7}{8}$	10-87	$7\frac{7}{8}$	17-56	$10\frac{7}{8}$	24-26			
	2	04-46	5	11-15	8	17-84	11	24-54			
	$2\frac{1}{8}$	04-74	$5\frac{1}{8}$	11-43	$8\frac{1}{8}$	18-12	$11\frac{1}{8}$	24-81			
	$2\frac{1}{4}$	05-02	$5\frac{1}{4}$	11-71	$8\frac{1}{4}$	18-40	$11\frac{1}{4}$	25-09			
	$2\frac{3}{8}$	05-30	$5\frac{3}{8}$	11-99	$8\frac{3}{8}$	18-68	$11\frac{3}{8}$	25-37			
	$2\frac{1}{2}$	05-58	$5\frac{1}{2}$	12-27	$8\frac{1}{2}$	18-96	$11\frac{1}{2}$	25-65			
	$2\frac{5}{8}$	05-85	$5\frac{5}{8}$	12-55	$8\frac{5}{8}$	19-24	$11\frac{5}{8}$	25-93			
	$2\frac{3}{4}$	06-13	$5\frac{3}{4}$	12-82	$8\frac{3}{4}$	19-52	$11\frac{3}{4}$	26-21			
	$2\frac{7}{8}$	06-41	$5\frac{7}{8}$	13-10	$8\frac{7}{8}$	19-80	$11\frac{7}{8}$	26-49			
	3	06-69	6	13-38	9	20-07					

12½ %

ADVANCE ON SHILLINGS.

Shill.	\$	c.	Shill.	\$	c.	Shill.	\$	c.	Shill.	\$	c.
1		.27·37	26	7.11	76	51	13.96	13	76	20.80	50
2		.54·76	27	7.39	13	52	14.23	50	77	21.07	87
3		.82·13	28	7.66	50	53	14.50	87	78	21.35	25
4	1.09	50	29	7.93	88	54	14.78	25	79	21.62	63
5	1.36	87	30	8.21	25	55	15.05	62	80	21.90	00
6	1.64	25	31	8.48	62	56	15.33	00	81	22.17	38
7	1.91	63	32	8.76	00	57	15.60	38	82	22.44	75
8	2.19	00	33	9.03	38	58	15.87	74	83	22.72	12
9	2.46	38	34	9.30	75	59	16.15	12	84	22.99	50
10	2.73	75	35	9.58	12	60	16.42	50	85	23.26	88
11	3.01	12	36	9.85	50	61	16.69	88	86	23.54	25
12	3.28	50	37	10.12	88	62	16.97	25	87	23.81	63
13	3.55	88	38	10.40	25	63	17.24	63	88	24.09	00
14	3.83	25	39	10.67	63	64	17.52	00	89	24.36	37
15	4.10	63	40	10.95	00	65	17.79	37	90	24.63	75
16	4.38	00	41	11.22	37	66	18.06	75	91	24.91	13
17	4.65	37	42	11.49	75	67	18.34	13	92	25.18	50
18	4.92	75	43	11.77	13	68	18.61	50	93	25.45	88
19	5.20	13	44	12.04	50	69	18.88	88	94	25.73	25
20	5.47	50	45	12.31	88	70	19.16	25	95	26.00	62
21	5.74	88	46	12.59	25	71	19.43	62	96	26.28	00
22	6.02	25	47	12.86	62	72	19.71	00	97	26.55	38
23	6.29	62	48	13.14	00	73	19.98	38	98	26.82	75
24	6.57	00	49	13.41	38	74	20.25	75	99	27.10	13
25	6.84	38	50	13.68	75	75	20.53	13	100	27.37	50

ADVANCE ON PENCE.

12½ %

\$ c.
 20.80-50
 21.07-87
 21.35-25
 21.62-63
 21.90-00
 22.17-38
 22.44-75
 22.72-12
 22.99-50
 23.26-88
 23.54-25
 23.81-63
 24.09-00
 24.36-37
 24.63-75
 24.91-13
 25.18-50
 25.45-88
 25.73-25
 26.00-62
 26.28-00
 26.55-38
 26.82-75
 27.10-13
 27.37-50

d.	\$ c.	d.	\$ c.	d.	\$ c.	d.	\$ c.
1/8	00-29	3 1/8	07-13	6 1/8	13-97	9 1/8	20-81
1/4	00-57	3 1/4	07-41	6 1/4	14-26	9 1/4	21-10
3/8	00-86	3 3/8	07-69	6 3/8	14-55	9 3/8	21-38
1/2	01-14	3 1/2	07-99	6 1/2	14-83	9 1/2	21-67
5/8	01-43	3 5/8	08-27	6 5/8	15-12	9 5/8	21-96
3/4	01-71	3 3/4	08-55	6 3/4	15-40	9 3/4	22-24
7/8	01-99	3 7/8	08-83	6 7/8	15-69	9 7/8	22-53
1	02-28	4	09-12	7	15-96	10	22-81
1 1/8	02-57	4 1/8	09-41	7 1/8	16-25	10 1/8	23-09
1 1/4	02-85	4 1/4	09-70	7 1/4	16-54	10 1/4	23-38
1 3/8	03-14	4 3/8	09-98	7 3/8	16-82	10 3/8	23-67
1 1/2	03-43	4 1/2	10-27	7 1/2	17-11	10 1/2	23-95
1 5/8	03-70	4 5/8	10-55	7 5/8	17-40	10 5/8	24-24
1 3/4	03-99	4 3/4	10-84	7 3/4	17-67	10 3/4	24-52
1 7/8	04-27	4 7/8	11-12	7 7/8	17-96	10 7/8	24-81
2	04-56	5	11-40	8	18-25	11	25-10
2 1/8	04-85	5 1/8	11-69	8 1/8	18-53	11 1/8	25-37
2 1/4	05-13	5 1/4	11-98	8 1/4	18-81	11 1/4	25-66
2 3/8	05-42	5 3/8	12-26	8 3/8	19-10	11 3/8	25-95
2 1/2	05-71	5 1/2	12-55	8 1/2	19-39	11 1/2	26-23
2 5/8	05-98	5 5/8	12-83	8 5/8	19-67	11 5/8	26-52
2 3/4	06-27	5 3/4	13-11	8 3/4	19-97	11 3/4	26-80
2 7/8	06-56	5 7/8	13-40	8 7/8	20-25	11 7/8	27-09
3	06-84	6	13-68	9	20-53		

15%

ADVANCE ON SHILLINGS.

Shill.	\$	c.	Shill.	\$	c.	Shill.	\$	c.	Shill.	\$	c.
1		27.98	26	7.27	57	51	14.27	15	76	21.26	74
2		55.97	27	7.55	55	52	14.55	13	77	21.54	71
3		83.95	28	7.83	53	53	14.83	11	78	21.82	70
4		1.11.93	29	8.11	52	54	15.11	10	79	22.10	69
5		1.39.91	30	8.39	50	55	15.39	08	80	22.38	67
6		1.67.90	31	8.67	48	56	15.67	07	81	22.66	65
7		1.95.89	32	8.95	46	57	15.95	05	82	22.94	63
8		2.23.86	33	9.23	45	58	16.23	03	83	23.22	61
9		2.51.85	34	9.51	43	59	16.51	01	84	23.50	60
10		2.79.83	35	9.79	41	60	16.79	00	85	23.78	59
11		3.07.81	36	10.07	40	61	17.06	99	86	24.06	57
12		3.35.80	37	10.35	39	62	17.34	97	87	24.34	55
13		3.63.79	38	10.63	37	63	17.62	95	88	24.62	53
14		3.91.76	39	10.91	35	64	17.90	93	89	24.90	51
15		4.19.75	40	11.19	33	65	18.18	91	90	25.18	50
16		4.47.73	41	11.47	31	66	18.46	90	91	25.46	49
17		4.75.71	42	11.75	30	67	18.74	89	92	25.74	47
18		5.03.70	43	12.03	29	68	19.02	87	93	26.02	45
19		5.31.69	44	12.31	27	69	19.30	85	94	26.30	43
20		5.59.66	45	12.59	25	70	19.58	83	95	26.58	41
21		5.87.65	46	12.87	23	71	19.86	81	96	26.86	40
22		6.15.63	47	13.15	21	72	20.14	80	97	27.14	39
23		6.43.61	48	13.43	20	73	20.42	79	98	27.42	37
24		6.71.60	49	13.71	19	74	20.70	77	99	27.70	35
25		6.99.59	50	13.99	16	75	20.98	75	100	27.98	33

ADVANCE ON PENCE.

15%

\$ c.
 1.26-74
 1.54-71
 1.82-70
 2.10-69
 2.38-67
 2.66-65
 2.94-63
 3.22-61
 3.50-60
 3.78-59
 4.06-57
 4.34-55
 4.62-53
 4.90-51
 5.18-50
 5.46-49
 5.74-47
 6.02-45
 6.30-43
 6.58-41
 6.86-40
 7.14-39
 7.42-37
 7.70-35
 7.98-33

d.	\$	c.	d.	\$	c.	d.	\$	c.	d.	\$	c.
$\frac{1}{8}$		00-29	$3\frac{1}{8}$		07-29	$6\frac{1}{8}$		14-28	$9\frac{1}{8}$		21-28
$\frac{1}{4}$		00-58	$3\frac{1}{4}$		07-58	$6\frac{1}{4}$		14-58	$9\frac{1}{4}$		21-57
$\frac{3}{8}$		00-87	$3\frac{3}{8}$		07-87	$6\frac{3}{8}$		14-87	$9\frac{3}{8}$		21-85
$\frac{1}{2}$		01-16	$3\frac{1}{2}$		08-16	$6\frac{1}{2}$		15-16	$9\frac{1}{2}$		22-15
$\frac{5}{8}$		01-46	$3\frac{5}{8}$		08-45	$6\frac{5}{8}$		15-45	$9\frac{5}{8}$		22-45
$\frac{3}{4}$		01-74	$3\frac{3}{4}$		08-74	$6\frac{3}{4}$		15-74	$9\frac{3}{4}$		22-74
$\frac{7}{8}$		02-03	$3\frac{7}{8}$		09-03	$6\frac{7}{8}$		16-04	$9\frac{7}{8}$		23-03
1		02-33	4		09-32	7		16-32	10		23-31
1	$\frac{1}{8}$	02-63	4	$\frac{1}{8}$	09-62	7	$\frac{1}{8}$	16-61	10	$\frac{1}{8}$	23-60
1	$\frac{1}{4}$	02-91	4	$\frac{1}{4}$	09-91	7	$\frac{1}{4}$	16-91	10	$\frac{1}{4}$	23-90
1	$\frac{3}{8}$	03-21	4	$\frac{3}{8}$	10-20	7	$\frac{3}{8}$	17-20	10	$\frac{3}{8}$	24-20
1	$\frac{1}{2}$	03-50	4	$\frac{1}{2}$	10-50	7	$\frac{1}{2}$	17-49	10	$\frac{1}{2}$	24-48
1	$\frac{5}{8}$	03-78	4	$\frac{5}{8}$	10-78	7	$\frac{5}{8}$	17-78	10	$\frac{5}{8}$	24-78
1	$\frac{3}{4}$	04-08	4	$\frac{3}{4}$	11-08	7	$\frac{3}{4}$	18-07	10	$\frac{3}{4}$	25-07
1	$\frac{7}{8}$	04-37	4	$\frac{7}{8}$	11-37	7	$\frac{7}{8}$	18-36	10	$\frac{7}{8}$	25-36
2		04-66	5		11-65	8		18-65	11		25-66
2	$\frac{1}{8}$	04-96	5	$\frac{1}{8}$	11-95	8	$\frac{1}{8}$	18-95	11	$\frac{1}{8}$	25-93
2	$\frac{1}{4}$	05-25	5	$\frac{1}{4}$	12-24	8	$\frac{1}{4}$	19-23	11	$\frac{1}{4}$	26-23
2	$\frac{3}{8}$	05-54	5	$\frac{3}{8}$	12-53	8	$\frac{3}{8}$	19-53	11	$\frac{3}{8}$	26-53
2	$\frac{1}{2}$	05-84	5	$\frac{1}{2}$	12-83	8	$\frac{1}{2}$	19-82	11	$\frac{1}{2}$	26-81
2	$\frac{5}{8}$	06-11	5	$\frac{5}{8}$	13-12	8	$\frac{5}{8}$	20-11	11	$\frac{5}{8}$	27-11
2	$\frac{3}{4}$	06-41	5	$\frac{3}{4}$	13-40	8	$\frac{3}{4}$	20-41	11	$\frac{3}{4}$	27-40
2	$\frac{7}{8}$	06-70	5	$\frac{7}{8}$	13-70	8	$\frac{7}{8}$	20-70	11	$\frac{7}{8}$	27-69
3		06-99	6		13-98	9		20-98			

17½%

ADVANCE ON SHILLINGS

Shill.	\$	c.	Shill.	\$	c.	Shill.	\$	c.	Shill.	\$	c.
1	.28	59	26	7.43	39	51	14.58	18	76	21.72	97
2	.57	18	27	7.71	98	52	14.86	76	77	22.01	55
3	.85	78	28	8.00	56	53	15.15	35	78	22.30	15
4	1.14	36	29	8.29	16	54	15.43	95	79	22.58	75
5	1.42	95	30	8.57	75	55	15.72	54	80	22.87	33
6	1.71	55	31	8.86	34	56	16.01	14	81	23.15	93
7	2.00	15	32	9.14	93	57	16.29	73	82	23.44	51
8	2.28	73	33	9.43	53	58	16.58	31	83	23.73	10
9	2.57	33	34	9.72	11	59	16.86	90	84	24.01	70
10	2.85	91	35	10.00	70	60	17.15	50	85	24.30	30
11	3.14	50	36	10.29	30	61	17.44	10	86	24.58	88
12	3.43	10	37	10.57	90	62	17.72	68	87	24.87	48
13	3.71	70	38	10.86	49	63	18.01	28	88	25.16	06
14	4.00	28	39	11.15	08	64	18.29	86	89	25.44	65
15	4.28	88	40	11.43	67	65	18.58	45	90	25.73	25
16	4.57	46	41	11.72	25	66	18.87	05	91	26.01	85
17	4.86	05	42	12.00	85	67	19.15	65	92	26.30	43
18	5.14	65	43	12.29	45	68	19.44	24	93	26.59	03
19	5.43	25	44	12.58	04	69	19.72	83	94	26.87	61
20	5.71	83	45	12.86	62	70	20.01	41	95	27.16	20
21	6.00	43	46	13.15	21	71	20.30	00	96	27.44	80
22	6.29	01	47	13.43	80	72	20.58	60	97	27.73	40
23	6.57	60	48	13.72	40	73	20.87	20	98	28.01	99
24	6.86	20	49	14.01	00	74	21.15	78	99	28.30	58
25	7.14	80	50	14.29	58	75	21.44	38	100	28.59	16

d.
1/8
1/4
3/8
1/2
5/8
3/4
7/8
1
1 1/8
1 1/4
1 3/8
1 1/2
1 5/8
1 3/4
1 7/8
2
2 1/8
2 1/4
2 3/8
2 1/2
2 5/8
2 3/4
2 7/8
3

ADVANCE ON PENCE

17½%

1.72-97
2.01-55
2.30-15
2.58-75
2.87-33
3.15-93
3.44-51
3.73-10
4.01-70
4.30-30
5.58-88
6.87-48
7.16-06
8.44-65
9.73-25
10.01-85
11.30-43
12.59-03
13.87-61
15.16-20
16.44-80
17.73-40
19.01-99
20.30-58
21.59-16

d.	\$	c.	d.	\$	c.	d.	\$	c.	d.	\$	c.
1/8	00	30	3 1/8	07	45	6 1/8	14	59	9 1/8	21	74
1/4	00	59	3 1/4	07	74	6 1/4	14	89	9 1/4	22	04
3/8	00	89	3 3/8	08	04	6 3/8	15	19	9 3/8	22	33
1/2	01	18	3 1/2	08	34	6 1/2	15	49	9 1/2	22	63
5/8	01	49	3 5/8	08	64	6 5/8	15	79	9 5/8	22	94
3/4	01	78	3 3/4	08	93	6 3/4	16	08	9 3/4	23	23
7/8	02	07	3 7/8	09	23	6 7/8	16	39	9 7/8	23	53
1	02	38	4	09	52	7	16	67	10	23	82
1 1/8	02	68	4 1/8	09	83	7 1/8	16	97	10 1/8	24	12
1 1/4	02	97	4 1/4	10	13	7 1/4	17	28	10 1/4	24	42
1 3/8	03	28	4 3/8	10	42	7 3/8	17	57	10 3/8	24	72
1 1/2	03	58	4 1/2	10	73	7 1/2	17	87	10 1/2	25	01
1 5/8	03	86	4 5/8	11	02	7 5/8	18	17	10 5/8	25	32
1 3/4	04	17	4 3/4	11	32	7 3/4	18	46	10 3/4	25	61
1 7/8	04	46	4 7/8	11	61	7 7/8	18	76	10 7/8	25	91
2	04	76	5	11	91	8	19	06	11	26	22
2 1/8	05	07	5 1/8	12	21	8 1/8	19	36	11 1/8	26	50
2 1/4	05	36	5 1/4	12	51	8 1/4	19	65	11 1/4	26	80
2 3/8	05	66	5 3/8	12	80	8 3/8	19	95	11 3/8	27	10
2 1/2	05	96	5 1/2	13	11	8 1/2	20	25	11 1/2	27	39
2 5/8	06	25	5 5/8	13	40	8 5/8	20	55	11 5/8	27	70
2 3/4	06	55	5 3/4	13	69	8 3/4	20	85	11 3/4	27	99
2 7/8	06	85	5 7/8	14	00	8 7/8	21	15	11 7/8	28	29
3	07	14	6	14	29	9	21	44			

20%

ADVANCE ON SHILLINGS.

Shill.	\$	c.	Shill.	\$	c.	Shill.	\$	c.	Shill.	\$	c.
1		.29	26	7.59	20	51	14.89	20	76	22.19	20
2		.58	27	7.88	40	52	15.18	40	77	22.48	40
3		.87	28	8.17	60	53	15.47	60	78	22.77	60
4	1.16	80	29	8.46	80	54	15.76	80	79	23.06	80
5	1.46	00	30	8.76	00	55	16.06	00	80	23.36	00
6	1.75	20	31	9.05	20	56	16.35	20	81	23.65	20
7	2.04	40	32	9.34	40	57	16.64	40	82	23.94	40
8	2.33	60	33	9.63	60	58	16.93	60	83	24.23	60
9	2.62	80	34	9.92	80	59	17.22	80	84	24.52	80
10	2.92	00	35	10.22	00	60	17.52	00	85	24.82	00
11	3.21	20	36	10.51	20	61	17.81	20	86	25.11	20
12	3.50	40	37	10.80	40	62	18.10	40	87	25.40	40
13	3.79	60	38	11.09	60	63	18.39	60	88	25.69	60
14	4.08	80	39	11.38	80	64	18.68	80	89	25.98	80
15	4.38	00	40	11.68	00	65	18.98	00	90	26.28	00
16	4.67	20	41	11.97	20	66	19.27	20	91	26.57	20
17	4.96	40	42	12.26	40	67	19.56	40	92	26.86	40
18	5.25	60	43	12.55	60	68	19.85	60	93	27.15	60
19	5.54	80	44	12.84	80	69	20.14	80	94	27.44	80
20	5.84	00	45	13.14	00	70	20.44	00	95	27.74	00
21	6.13	20	46	13.43	20	71	20.73	20	96	28.03	20
22	6.42	40	47	13.72	40	72	21.02	40	97	28.32	40
23	6.71	60	48	14.01	60	73	21.31	60	98	28.61	60
24	7.00	80	49	14.30	80	74	21.60	80	99	28.90	80
25	7.30	00	50	14.60	00	75	21.90	00	100	29.20	00

GS.

ADVANCE ON PENCE.

20%

Shill.	\$	c.
76	22.19	20
77	22.48	40
78	22.77	60
79	23.06	80
80	23.36	00
81	23.65	20
82	23.94	40
83	24.23	60
84	24.52	80
85	24.82	00
86	25.11	20
87	25.40	40
88	25.69	60
89	25.98	80
90	26.28	00
91	26.57	20
92	26.86	40
93	27.15	60
94	27.44	80
95	27.74	00
96	28.03	20
97	28.32	40
98	28.61	60
99	28.90	80
100	29.20	00

d.	\$	c.	d.	\$	c.	d.	\$	c.	d.	\$	c.
$\frac{1}{8}$	00	30	$3\frac{1}{8}$	07	60	$6\frac{1}{8}$	14	91	$9\frac{1}{8}$	22	20
$\frac{1}{4}$	00	61	$3\frac{1}{4}$	07	91	$6\frac{1}{4}$	15	21	$9\frac{1}{4}$	22	51
$\frac{3}{8}$	00	91	$3\frac{3}{8}$	08	21	$6\frac{3}{8}$	15	51	$9\frac{3}{8}$	22	81
$\frac{1}{2}$	01	22	$3\frac{1}{2}$	08	52	$6\frac{1}{2}$	15	82	$9\frac{1}{2}$	23	12
$\frac{5}{8}$	01	52	$3\frac{5}{8}$	08	82	$6\frac{5}{8}$	16	12	$9\frac{5}{8}$	23	42
$\frac{3}{4}$	01	82	$3\frac{3}{4}$	09	12	$6\frac{3}{4}$	16	43	$9\frac{3}{4}$	23	72
$\frac{7}{8}$	02	13	$3\frac{7}{8}$	09	43	$6\frac{7}{8}$	16	73	$9\frac{7}{8}$	24	03
1	02	43	4	09	73	7	17	03	10	24	33
$1\frac{1}{8}$	02	73	$4\frac{1}{8}$	10	04	$7\frac{1}{8}$	17	34	$10\frac{1}{8}$	24	64
$1\frac{1}{4}$	03	04	$4\frac{1}{4}$	10	34	$7\frac{1}{4}$	17	64	$10\frac{1}{4}$	24	94
$1\frac{3}{8}$	03	35	$4\frac{3}{8}$	10	65	$7\frac{3}{8}$	17	94	$10\frac{3}{8}$	25	25
$1\frac{1}{2}$	03	65	$4\frac{1}{2}$	10	95	$7\frac{1}{2}$	18	25	$10\frac{1}{2}$	25	55
$1\frac{5}{8}$	03	95	$4\frac{5}{8}$	11	25	$7\frac{5}{8}$	18	55	$10\frac{5}{8}$	25	85
$1\frac{3}{4}$	04	26	$4\frac{3}{4}$	11	56	$7\frac{3}{4}$	18	86	$10\frac{3}{4}$	26	16
$1\frac{7}{8}$	04	56	$4\frac{7}{8}$	11	86	$7\frac{7}{8}$	19	16	$10\frac{7}{8}$	26	46
2	04	87	5	12	17	8	19	47	11	26	77
$2\frac{1}{8}$	05	17	$5\frac{1}{8}$	12	47	$8\frac{1}{8}$	19	77	$11\frac{1}{8}$	27	07
$2\frac{1}{4}$	05	47	$5\frac{1}{4}$	12	78	$8\frac{1}{4}$	20	07	$11\frac{1}{4}$	27	37
$2\frac{3}{8}$	05	78	$5\frac{3}{8}$	13	08	$8\frac{3}{8}$	20	38	$11\frac{3}{8}$	27	68
$2\frac{1}{2}$	06	08	$5\frac{1}{2}$	13	38	$8\frac{1}{2}$	20	68	$11\frac{1}{2}$	27	98
$2\frac{5}{8}$	06	39	$5\frac{5}{8}$	13	69	$8\frac{5}{8}$	20	99	$11\frac{5}{8}$	28	29
$2\frac{3}{4}$	06	69	$5\frac{3}{4}$	13	99	$8\frac{3}{4}$	21	29	$11\frac{3}{4}$	28	59
$2\frac{7}{8}$	06	99	$5\frac{7}{8}$	14	30	$8\frac{7}{8}$	21	60	$11\frac{7}{8}$	28	89
3	07	30	6	14	60	9	21	90			

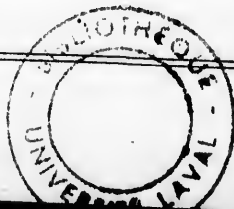

22½%

ADVANCE ON SHILLINGS.

Shill.	\$	c.	Shill.	\$	c.	Shill.	\$	c.	Shill.	\$	c.
1	.29	81	26	7.75	02	51	15.20	23	76	22.65	43
2	.59	61	27	8.04	83	52	15.50	03	77	22.95	24
3	.89	43	28	8.34	63	53	15.79	84	78	23.25	05
4	1.19	23	29	8.64	44	54	16.09	65	79	23.54	86
5	1.49	04	30	8.94	25	55	16.39	46	80	23.84	67
6	1.78	85	31	9.24	06	56	16.69	27	81	24.14	48
7	2.08	66	32	9.53	87	57	16.99	08	82	24.44	28
8	2.38	46	33	9.83	68	58	17.28	88	83	24.74	09
9	2.68	28	34	10.13	48	59	17.58	69	84	25.03	90
10	2.98	08	35	10.43	29	60	17.88	50	85	25.33	71
11	3.27	89	36	10.73	10	61	18.18	31	86	25.63	51
12	3.57	70	37	11.02	91	62	18.48	12	87	25.93	33
13	3.87	51	38	11.32	72	63	18.77	93	88	26.23	13
14	4.17	32	39	11.62	53	64	19.07	73	89	26.52	94
15	4.47	13	40	11.92	33	65	19.37	54	90	26.82	75
16	4.76	93	41	12.22	14	66	19.67	35	91	27.12	56
17	5.06	73	42	12.51	95	67	19.97	16	92	27.42	37
18	5.36	55	43	12.81	76	68	20.26	97	93	27.72	18
19	5.66	36	44	13.11	57	69	20.56	78	94	28.01	98
20	5.96	17	45	13.41	38	70	20.86	58	95	28.31	79
21	6.25	98	46	13.71	19	71	21.16	39	96	28.61	60
22	6.55	78	47	14.00	99	72	21.46	20	97	28.91	41
23	6.85	59	48	14.30	80	73	21.76	01	98	29.21	22
24	7.15	40	49	14.60	61	74	22.05	82	99	29.51	03
25	7.45	21	50	14.90	42	75	22.35	63	100	29.80	83

ADVANCE ON PENCE.

22 $\frac{1}{2}$ %

Shill.	\$	c.		d.	\$	c.		d.	\$	c.	
76	22.65	43		$\frac{1}{8}$	00:31	$3\frac{1}{8}$	07:76	$6\frac{1}{8}$	15:22	$9\frac{1}{8}$	22:66
77	22.95	24		$\frac{1}{4}$	00:62	$3\frac{1}{4}$	08:07	$6\frac{1}{4}$	15:52	$9\frac{1}{4}$	22:98
78	23.25	05		$\frac{3}{8}$	00:93	$3\frac{3}{8}$	08:38	$6\frac{3}{8}$	15:84	$9\frac{3}{8}$	23:29
79	23.54	86		$\frac{1}{2}$	01:24	$3\frac{1}{2}$	08:70	$6\frac{1}{2}$	16:15	$9\frac{1}{2}$	23:60
80	23.84	67		$\frac{5}{8}$	01:55	$3\frac{5}{8}$	09:00	$6\frac{5}{8}$	16:46	$9\frac{5}{8}$	23:91
				$\frac{3}{4}$	01:86	$3\frac{3}{4}$	09:31	$6\frac{3}{4}$	16:77	$9\frac{3}{4}$	24:21
81	24.14	48		$\frac{7}{8}$	02:17	$3\frac{7}{8}$	09:63	$6\frac{7}{8}$	17:08	$9\frac{7}{8}$	24:53
82	24.44	28		1	02:48	4	09:93	7	17:38	10	24:84
83	24.74	09		$1\frac{1}{8}$	02:79	$4\frac{1}{8}$	10:25	$7\frac{1}{8}$	17:70	$10\frac{1}{8}$	25:15
84	25.03	90		$1\frac{1}{4}$	03:10	$4\frac{1}{4}$	10:56	$7\frac{1}{4}$	18:01	$10\frac{1}{4}$	25:46
85	25.33	71		$1\frac{3}{8}$	03:42	$4\frac{3}{8}$	10:87	$7\frac{3}{8}$	18:31	$10\frac{3}{8}$	25:77
86	25.63	51		$1\frac{1}{2}$	03:73	$4\frac{1}{2}$	11:18	$7\frac{1}{2}$	18:63	$10\frac{1}{2}$	26:08
87	25.93	33		$1\frac{5}{8}$	04:03	$4\frac{5}{8}$	11:49	$7\frac{5}{8}$	18:94	$10\frac{5}{8}$	26:39
88	26.23	13		$1\frac{3}{4}$	04:35	$4\frac{3}{4}$	11:80	$7\frac{3}{4}$	19:25	$10\frac{3}{4}$	26:70
89	26.52	94		$1\frac{7}{8}$	04:65	$4\frac{7}{8}$	12:11	$7\frac{7}{8}$	19:56	$10\frac{7}{8}$	27:01
90	26.82	75		2	04:97	5	12:42	8	19:88	11	27:32
91	27.12	56		$2\frac{1}{8}$	05:28	$5\frac{1}{8}$	12:73	$8\frac{1}{8}$	20:18	$11\frac{1}{8}$	27:63
92	27.42	37		$2\frac{1}{4}$	05:58	$5\frac{1}{4}$	13:04	$8\frac{1}{4}$	20:49	$11\frac{1}{4}$	27:94
93	27.72	18		$2\frac{3}{8}$	05:90	$5\frac{3}{8}$	13:35	$8\frac{3}{8}$	20:80	$11\frac{3}{8}$	28:26
94	28.01	98		$2\frac{1}{2}$	06:21	$5\frac{1}{2}$	13:66	$8\frac{1}{2}$	21:11	$11\frac{1}{2}$	28:56
95	28.31	79		$2\frac{5}{8}$	06:52	$5\frac{5}{8}$	13:97	$8\frac{5}{8}$	21:42	$11\frac{5}{8}$	28:88
96	28.61	60		$2\frac{3}{4}$	06:83	$5\frac{3}{4}$	14:28	$8\frac{3}{4}$	21:73	$11\frac{3}{4}$	29:18
97	28.91	41		$2\frac{7}{8}$	07:14	$5\frac{7}{8}$	14:60	$8\frac{7}{8}$	22:05	$11\frac{7}{8}$	29:50
98	29.21	22		3	07:45	6	14:90	9	22:36		
99	29.51	03									
00	29.80	83									



25%

ADVANCE ON SHILLINGS.

Shill.	\$	c.	Shill.	\$	c.	Shill.	\$	c.	Shill.	\$	c.
1		.30	26	7.90	84	51	15.51	25	76	23.11	67
2		.60	27	8.21	25	52	15.81	67	77	23.42	08
3		.91	28	8.51	66	53	16.12	09	78	23.72	50
4	1.21	67	29	8.82	09	54	16.42	50	79	24.02	92
5	1.52	08	30	9.12	50	55	16.72	91	80	24.33	33
6	1.82	50	31	9.42	92	56	17.03	34	81	24.63	75
7	2.12	91	32	9.73	33	57	17.33	75	82	24.94	17
8	2.43	33	33	10.03	75	58	17.64	16	83	25.24	58
9	2.73	75	34	10.34	17	59	17.94	58	84	25.55	00
10	3.04	17	35	10.64	59	60	18.25	00	85	25.85	42
11	3.34	58	36	10.95	00	61	18.55	42	86	26.15	83
12	3.65	00	37	11.25	41	62	18.85	83	87	26.46	25
13	3.95	42	38	11.55	83	63	19.16	25	88	26.76	67
14	4.25	83	39	11.86	25	64	19.46	67	89	27.07	08
15	4.56	25	40	12.16	67	65	19.77	08	90	27.37	50
16	4.86	67	41	12.47	09	66	20.07	50	91	27.67	92
17	5.17	08	42	12.77	50	67	20.37	92	92	27.98	33
18	5.47	50	43	13.07	91	68	20.68	33	93	28.28	75
19	5.77	92	44	13.38	33	69	20.98	75	94	28.59	17
20	6.08	33	45	13.68	75	70	21.29	17	95	28.89	58
21	6.38	75	46	13.99	17	71	21.59	58	96	29.20	00
22	6.69	17	47	14.29	59	72	21.90	00	97	29.50	42
23	6.99	58	48	14.60	00	73	22.20	42	98	29.80	83
24	7.30	00	49	14.90	42	74	22.50	83	99	30.11	25
25	7.60	42	50	15.20	84	75	22.81	25	100	30.41	67

ADVANCE ON PENCE.

25%

Shill.	\$	c.
76	23.11	67
77	23.42	08
78	23.72	50
79	24.02	92
80	24.33	33
81	24.63	75
82	24.94	17
83	25.24	58
84	25.55	00
85	25.85	42
86	26.15	83
87	26.46	25
88	26.76	67
89	27.07	08
90	27.37	50
91	27.67	92
92	27.98	33
93	28.28	75
94	28.59	17
95	28.89	58
96	29.20	00
97	29.50	42
98	29.80	83
99	30.11	25
00	30.41	67

d.	\$	c.	d.	\$	c.	d.	\$	c.	d.	\$	c.
$\frac{1}{8}$	00	32	$3\frac{1}{8}$	07	92	$6\frac{1}{8}$	15	53	$9\frac{1}{8}$	23	13
$\frac{1}{4}$	00	63	$3\frac{1}{4}$	08	24	$6\frac{1}{4}$	15	84	$9\frac{1}{4}$	23	45
$\frac{3}{8}$	00	95	$3\frac{3}{8}$	08	55	$6\frac{3}{8}$	16	16	$9\frac{3}{8}$	23	76
$\frac{1}{2}$	01	27	$3\frac{1}{2}$	08	88	$6\frac{1}{2}$	16	48	$9\frac{1}{2}$	24	08
$\frac{5}{8}$	01	59	$3\frac{5}{8}$	09	19	$6\frac{5}{8}$	16	79	$9\frac{5}{8}$	24	40
$\frac{3}{4}$	01	89	$3\frac{3}{4}$	09	50	$6\frac{3}{4}$	17	11	$9\frac{3}{4}$	24	71
$\frac{7}{8}$	02	21	$3\frac{7}{8}$	09	82	$6\frac{7}{8}$	17	43	$9\frac{7}{8}$	25	03
1	02	54	4	10	13	7	17	74	10	25	35
$1\frac{1}{8}$	02	85	$4\frac{1}{8}$	10	46	$7\frac{1}{8}$	18	06	$10\frac{1}{8}$	25	66
$1\frac{1}{4}$	03	16	$4\frac{1}{4}$	10	77	$7\frac{1}{4}$	18	38	$10\frac{1}{4}$	25	98
$1\frac{3}{8}$	03	49	$4\frac{3}{8}$	11	09	$7\frac{3}{8}$	18	69	$10\frac{3}{8}$	26	30
$1\frac{1}{2}$	03	80	$4\frac{1}{2}$	11	41	$7\frac{1}{2}$	19	01	$10\frac{1}{2}$	26	61
$1\frac{5}{8}$	04	11	$4\frac{5}{8}$	11	72	$7\frac{5}{8}$	19	33	$10\frac{5}{8}$	26	93
$1\frac{3}{4}$	04	44	$4\frac{3}{4}$	12	04	$7\frac{3}{4}$	19	64	$10\frac{3}{4}$	27	25
$1\frac{7}{8}$	04	75	$4\frac{7}{8}$	12	36	$7\frac{7}{8}$	19	96	$10\frac{7}{8}$	27	56
2	05	07	5	12	67	8	20	28	11	27	88
$2\frac{1}{8}$	05	39	$5\frac{1}{8}$	12	99	$8\frac{1}{8}$	20	59	$11\frac{1}{8}$	28	20
$2\frac{1}{4}$	05	70	$5\frac{1}{4}$	13	31	$8\frac{1}{4}$	20	91	$11\frac{1}{4}$	28	52
$2\frac{3}{8}$	06	02	$5\frac{3}{8}$	13	63	$8\frac{3}{8}$	21	23	$11\frac{3}{8}$	28	83
$2\frac{1}{2}$	06	33	$5\frac{1}{2}$	13	94	$8\frac{1}{2}$	21	54	$11\frac{1}{2}$	29	15
$2\frac{5}{8}$	06	65	$5\frac{5}{8}$	14	26	$8\frac{5}{8}$	21	86	$11\frac{5}{8}$	29	47
$2\frac{3}{4}$	06	97	$5\frac{3}{4}$	14	57	$8\frac{3}{4}$	22	18	$11\frac{3}{4}$	29	78
$2\frac{7}{8}$	07	28	$5\frac{7}{8}$	14	90	$8\frac{7}{8}$	22	50	$11\frac{7}{8}$	30	10
3	07	60	6	15	21	9	22	81			

27½%

ADVANCE ON SHILLINGS.

Shill.	\$	c.	Shill.	\$	c.	Shill.	\$	c.	Shill.	\$	c.
1		.31·02	26	8.06·65	51	15.82·28	76	23.57·90			
2		.62·05	27	8.37·68	52	16.13·30	77	23.88·92			
3		.93·08	28	8.68·69	53	16.44·33	78	24.19·95			
4	1.24·10		29	8.99·73	54	16.75·35	79	24.50·98			
5	1.55·12		30	9.30·75	55	17.06·37	80	24.82·00			
6	1.86·15		31	9.61·77	56	17.37·41	81	25.13·03			
7	2.17·17		32	9.92·80	57	17.68·43	82	25.44·05			
8	2.48·20		33	10.23·83	58	17.99·45	83	25.75·07			
9	2.79·23		34	10.54·85	59	18.30·47	84	26.06·10			
10	3.10·25		35	10.85·88	60	18.61·50	85	26.37·13			
11	3.41·27		36	11.16·90	61	18.92·53	86	26.68·15			
12	3.72·30		37	11.47·92	62	19.23·55	87	26.99·18			
13	4.03·33		38	11.78·95	63	19.54·58	88	27.30·20			
14	4.34·35		39	12.09·98	64	19.85·60	89	27.61·22			
15	4.65·38		40	12.41·00	65	20.16·62	90	27.92·25			
16	4.96·40		41	12.72·03	66	20.47·65	91	28.23·28			
17	5.27·42		42	13.03·05	67	20.78·68	92	28.54·30			
18	5.58·45		43	13.34·07	68	21.09·70	93	28.85·33			
19	5.89·48		44	13.65·11	69	21.40·73	94	29.16·35			
20	6.20·50		45	13.96·13	70	21.71·75	95	29.47·37			
21	6.51·53		46	14.27·15	71	22.02·77	96	29.78·40			
22	6.82·55		47	14.58·17	72	22.33·80	97	30.09·43			
23	7.13·57		48	14.89·20	73	22.64·83	98	30.40·45			
24	7.44·60		49	15.20·23	74	22.95·85	99	30.71·48			
25	7.75·63		50	15.51·26	75	23.26·88	100	31.02·50			

ADVANCE ON PENCE.

27½%

hill.	\$	c.
76	23.57	90
77	23.88	92
78	24.19	95
79	24.50	98
80	24.82	00
81	25.13	03
82	25.44	05
83	25.75	07
84	26.06	10
85	26.37	13
86	26.68	15
87	26.99	18
88	27.30	20
89	27.61	22
90	27.92	25
91	28.23	28
92	28.54	30
93	28.85	33
94	29.16	35
95	29.47	37
96	29.78	40
97	30.09	43
98	30.40	45
99	30.71	48
00	31.02	50

d.	\$	c.	d.	\$	c.	d.	\$	c.	d.	\$	c.
1/8	00	33	3 1/8	08	08	6 1/8	15	84	9 1/8	23	59
1/4	00	64	3 1/4	08	40	6 1/4	16	16	9 1/4	23	92
3/8	00	97	3 3/8	08	72	6 3/8	16	48	9 3/8	24	24
1/2	01	29	3 1/2	09	06	6 1/2	16	81	9 1/2	24	56
5/8	01	62	3 5/8	09	37	6 5/8	17	13	9 5/8	24	89
3/4	01	93	3 3/4	09	69	6 3/4	17	45	9 3/4	25	20
7/8	02	26	3 7/8	10	02	6 7/8	17	78	9 7/8	25	53
1	02	59	4	10	33	7	18	09	10	25	86
1 1/8	02	91	4 1/8	10	66	7 1/8	18	42	10 1/8	26	17
1 1/4	03	24	4 1/4	10	98	7 1/4	18	75	10 1/4	26	50
1 3/8	03	56	4 3/8	11	31	7 3/8	19	06	10 3/8	26	82
1 1/2	03	88	4 1/2	11	64	7 1/2	19	39	10 1/2	27	14
1 5/8	04	20	4 5/8	11	95	7 5/8	19	72	10 5/8	27	47
1 3/4	04	53	4 3/4	12	28	7 3/4	20	03	10 3/4	27	79
1 7/8	04	84	4 7/8	12	60	7 7/8	20	36	10 7/8	28	11
2	05	17	5	12	92	8	20	69	11	28	44
2 1/8	05	50	5 1/8	13	25	8 1/8	21	00	11 1/8	28	76
2 1/4	05	81	5 1/4	13	58	8 1/4	21	33	11 1/4	29	09
2 3/8	06	14	5 3/8	13	90	8 3/8	21	65	11 3/8	29	41
2 1/2	06	46	5 1/2	14	22	8 1/2	21	97	11 1/2	29	73
2 5/8	06	78	5 5/8	14	54	8 5/8	22	30	11 5/8	30	06
2 3/4	07	11	5 3/4	14	86	8 3/4	22	62	11 3/4	30	37
2 7/8	07	43	5 7/8	15	20	8 7/8	22	95	11 7/8	30	70
3	07	75	6	15	51	9	23	27			

30%

ADVANCE ON SHILLINGS.

Shill.	\$	c.	Shill.	\$	c.	Shill.	\$	c.	Shill.	\$	c.
1	.31	63	26	8.22	47	51	16.13	30	76	24.04	13
2	.63	27	27	8.54	10	52	16.44	93	77	24.35	77
3	.94	90	28	8.85	73	53	16.76	57	78	24.67	40
4	1.26	53	29	9.17	37	54	17.08	20	79	24.99	03
5	1.58	17	30	9.49	00	55	17.39	83	80	25.30	67
6	1.89	80	31	9.80	63	56	17.71	47	81	25.62	30
7	2.21	43	32	10.12	27	57	18.03	10	82	25.93	93
8	2.53	07	33	10.43	90	58	18.34	73	83	26.25	57
9	2.84	70	34	10.75	53	59	18.66	37	84	26.57	20
10	3.16	33	35	11.07	17	60	18.98	00	85	26.88	83
11	3.47	97	36	11.38	80	61	19.29	63	86	27.20	47
12	3.79	60	37	11.70	43	62	19.61	27	87	27.52	10
13	4.11	23	38	12.02	07	63	19.92	90	88	27.83	73
14	4.42	87	39	12.33	70	64	20.24	53	89	28.15	37
15	4.74	50	40	12.65	33	65	20.56	17	90	28.47	00
16	5.06	13	41	12.96	97	66	20.87	80	91	28.78	63
17	5.37	77	42	13.28	60	67	21.19	43	92	29.10	27
18	5.69	40	43	13.60	23	68	21.51	07	93	29.41	90
19	6.01	03	44	13.91	87	69	21.82	70	94	29.73	53
20	6.32	67	45	14.23	50	70	22.14	33	95	30.05	17
21	6.64	30	46	14.55	13	71	22.45	97	96	30.36	80
22	6.95	93	47	14.86	77	72	22.77	60	97	30.68	43
23	7.27	57	48	15.18	40	73	23.09	23	98	31.00	07
24	7.59	20	49	15.50	03	74	23.40	87	99	31.31	70
25	7.90	83	50	15.81	67	75	23.72	50	100	31.63	33

d.
1/8
1/4
3/8
1/2
5/8
3/4
7/8
1
1 1/8
1 1/4
1 3/8
1 1/2
1 5/8
1 3/4
1 7/8
2
2 1/8
2 1/4
2 3/8
2 1/2
2 5/8
2 3/4
2 7/8
3

ADVANCE ON PENCE.

30%

mill.	\$ c.
76	24.04-13
77	24.35-77
78	24.67-40
79	24.99-03
80	25.30-67
81	25.62-30
82	25.93-93
83	26.25-57
84	26.57-20
85	26.88-83
6	27.20-47
7	27.52-10
8	27.83-73
9	28.15-37
0	28.47-00
1	28.78-63
2	29.10-27
3	29.41-90
4	29.73-53
5	30.05-17
6	30.36-80
7	30.68-43
8	31.00-07
9	31.31-70
0	31.63-33

d.	\$ c.	d.	\$ c.	d.	\$ c.	d.	\$ c.
$\frac{1}{8}$	00-33	$3\frac{1}{8}$	08-24	$6\frac{1}{8}$	16-15	$9\frac{1}{8}$	24-05
$\frac{1}{4}$	00-66	$3\frac{1}{4}$	08-57	$6\frac{1}{4}$	16-48	$9\frac{1}{4}$	24-38
$\frac{3}{8}$	00-99	$3\frac{3}{8}$	08-90	$6\frac{3}{8}$	16-81	$9\frac{3}{8}$	24-71
$\frac{1}{2}$	01-32	$3\frac{1}{2}$	09-23	$6\frac{1}{2}$	17-14	$9\frac{1}{2}$	25-04
$\frac{5}{8}$	01-65	$3\frac{5}{8}$	09-56	$6\frac{5}{8}$	17-46	$9\frac{5}{8}$	25-37
$\frac{3}{4}$	01-97	$3\frac{3}{4}$	09-89	$6\frac{3}{4}$	17-79	$9\frac{3}{4}$	25-70
$\frac{7}{8}$	02-31	$3\frac{7}{8}$	10-21	$6\frac{7}{8}$	18-12	$9\frac{7}{8}$	26-03
1	02-64	4	10-54	7	18-45	10	26-36
1 $\frac{1}{8}$	02-97	4 $\frac{1}{8}$	10-87	7 $\frac{1}{8}$	18-78	10 $\frac{1}{8}$	26-69
1 $\frac{1}{4}$	03-30	4 $\frac{1}{4}$	11-20	7 $\frac{1}{4}$	19-11	10 $\frac{1}{4}$	27-02
1 $\frac{3}{8}$	03-62	4 $\frac{3}{8}$	11-53	7 $\frac{3}{8}$	19-44	10 $\frac{3}{8}$	27-35
1 $\frac{1}{2}$	03-95	4 $\frac{1}{2}$	11-87	7 $\frac{1}{2}$	19-77	10 $\frac{1}{2}$	27-68
1 $\frac{5}{8}$	04-28	4 $\frac{5}{8}$	12-19	7 $\frac{5}{8}$	20-10	10 $\frac{5}{8}$	28-01
1 $\frac{3}{4}$	04-61	4 $\frac{3}{4}$	12-52	7 $\frac{3}{4}$	20-43	10 $\frac{3}{4}$	28-34
1 $\frac{7}{8}$	04-94	4 $\frac{7}{8}$	12-85	7 $\frac{7}{8}$	20-76	10 $\frac{7}{8}$	28-67
2	05-27	5	13-18	8	21-09	11	29-00
2 $\frac{1}{8}$	05-60	5 $\frac{1}{8}$	13-51	8 $\frac{1}{8}$	21-42	11 $\frac{1}{8}$	29-33
2 $\frac{1}{4}$	05-93	5 $\frac{1}{4}$	13-84	8 $\frac{1}{4}$	21-75	11 $\frac{1}{4}$	29-66
2 $\frac{3}{8}$	06-26	5 $\frac{3}{8}$	14-17	8 $\frac{3}{8}$	22-08	11 $\frac{3}{8}$	29-98
2 $\frac{1}{2}$	06-59	5 $\frac{1}{2}$	14-50	8 $\frac{1}{2}$	22-41	11 $\frac{1}{2}$	30-31
2 $\frac{5}{8}$	06-92	5 $\frac{5}{8}$	14-83	8 $\frac{5}{8}$	22-74	11 $\frac{5}{8}$	30-64
2 $\frac{3}{4}$	07-25	5 $\frac{3}{4}$	15-16	8 $\frac{3}{4}$	23-06	11 $\frac{3}{4}$	30-97
2 $\frac{7}{8}$	07-58	5 $\frac{7}{8}$	15-49	8 $\frac{7}{8}$	23-39	11 $\frac{7}{8}$	31-30
3	07-91	6	15-82	9	23-72		

32½%

ADVANCE ON SHILLINGS.

Shill.	\$	c.	Shill.	\$	c.	Shill.	\$	c.	Shill.	\$	c.
1	.32	24	26	8.38	29	51	16.44	33	76	24.50	36
2	.64	48	27	8.70	53	52	16.76	56	77	24.82	61
3	.96	73	28	9.02	76	53	17.08	81	78	25.14	85
4	1.28	96	29	9.35	01	54	17.41	05	79	25.47	09
5	1.61	21	30	9.67	25	55	17.73	29	80	25.79	33
6	1.93	45	31	9.99	49	56	18.05	54	81	26.11	58
7	2.25	69	32	10.31	74	57	18.37	78	82	26.43	81
8	2.57	93	33	10.63	98	58	18.70	01	83	26.76	06
9	2.90	18	34	10.96	21	59	19.02	26	84	27.08	30
10	3.22	41	35	11.28	46	60	19.34	50	85	27.40	54
11	3.54	66	36	11.60	70	61	19.66	74	86	27.72	78
12	3.86	90	37	11.92	94	62	19.98	99	87	28.05	03
13	4.19	14	38	12.25	19	63	20.31	23	88	28.37	26
14	4.51	38	39	12.57	43	64	20.63	46	89	28.69	51
15	4.83	63	40	12.89	67	65	20.95	71	90	29.01	75
16	5.15	86	41	13.21	91	66	21.27	95	91	29.33	99
17	5.48	11	42	13.54	15	67	21.60	19	92	29.66	24
18	5.80	35	43	13.86	39	68	21.92	44	93	29.98	48
19	6.12	59	44	14.18	64	69	22.24	68	94	30.30	71
20	6.44	84	45	14.50	88	70	22.56	91	95	30.62	96
21	6.77	08	46	14.83	11	71	22.89	16	96	30.95	20
22	7.09	31	47	15.15	36	72	23.21	40	97	31.27	44
23	7.41	56	48	15.47	60	73	23.53	64	98	31.59	68
24	7.73	80	49	15.79	84	74	23.85	89	99	31.91	93
25	8.06	04	50	16.12	09	75	24.18	13	100	32.24	16

d.

1/8
1/4
3/8
1/2
5/8
3/4
7/8

1

1 1/8
1 1/4
1 3/8
1 1/2
1 5/8
1 3/4
1 7/8
2

2 1/8
2 1/4
2 3/8
2 1/2
2 5/8
2 3/4
2 7/8
3

ADVANCE ON PENCE.

32½ %

III.	\$	c.
76	24.50	36
77	24.82	61
78	25.14	85
79	25.47	09
80	25.79	33
81	26.11	58
82	26.43	81
83	26.76	06
84	27.08	30
85	27.40	54
86	27.72	78
87	28.05	03
88	28.37	26
89	28.69	51
90	29.01	75
91	29.33	99
92	29.66	24
93	29.98	48
94	30.30	71
95	30.62	96
96	30.95	20
97	31.27	44
98	31.59	68
99	31.91	93
00	32.24	16

d.	\$	c.	d.	\$	c.	d.	\$	c.	d.	\$	c.
1/8	00	34	3 1/8	08	40	6 1/8	16	46	9 1/8	24	52
1/4	00	67	3 1/4	08	73	6 1/4	16	79	9 1/4	24	85
3/8	01	00	3 3/8	09	07	6 3/8	17	13	9 3/8	25	19
1/2	01	34	3 1/2	09	41	6 1/2	17	47	9 1/2	25	52
5/8	01	68	3 5/8	09	74	6 5/8	17	80	9 5/8	25	86
3/4	02	01	3 3/4	10	08	6 3/4	18	13	9 3/4	26	19
7/8	02	35	3 7/8	10	41	6 7/8	18	47	9 7/8	26	53
1	02	69	4	10	74	7	18	80	10	26	87
1 1/8	03	02	4 1/8	11	08	7 1/8	19	14	10 1/8	27	20
1 1/4	03	36	4 1/4	11	41	7 1/4	19	47	10 1/4	27	54
1 3/8	03	69	4 3/8	11	75	7 3/8	19	81	10 3/8	27	87
1 1/2	04	03	4 1/2	12	10	7 1/2	20	15	10 1/2	28	21
1 5/8	04	36	4 5/8	12	42	7 5/8	20	49	10 5/8	28	55
1 3/4	04	70	4 3/4	12	76	7 3/4	20	82	10 3/4	28	88
1 7/8	05	03	4 7/8	13	10	7 7/8	21	16	10 7/8	29	22
2	05	37	5	13	43	8	21	50	11	29	56
2 1/8	05	71	5 1/8	13	77	8 1/8	21	83	11 1/8	29	89
2 1/4	06	04	5 1/4	14	11	8 1/4	22	17	11 1/4	30	23
2 3/8	06	38	5 3/8	14	44	8 3/8	22	50	11 3/8	30	56
2 1/2	06	72	5 1/2	14	78	8 1/2	22	84	11 1/2	30	89
2 5/8	07	05	5 5/8	15	11	8 5/8	23	18	11 5/8	31	23
2 3/4	07	39	5 3/4	15	45	8 3/4	23	50	11 3/4	31	56
2 7/8	07	72	5 7/8	15	79	8 7/8	23	84	11 7/8	31	90
3	08	06	6	16	12	9	24	18			

33 $\frac{1}{3}$ %

ADVANCE ON SHILLINGS.

Shill.	\$	c.	Shill.	\$	c.	Shill.	\$	c.	Shill.	\$	c.
1		.32	26	8.43	56	51	16.54	67	76	24.65	78
2		.64	27	8.76	00	52	16.87	11	77	24.98	22
3		.97	28	9.08	44	53	17.19	56	78	25.30	67
4	1.29	78	29	9.40	89	54	17.52	00	79	25.63	11
5	1.62	22	30	9.73	33	55	17.84	44	80	25.95	56
6	1.94	67	31	10.05	78	56	18.16	89	81	26.28	00
7	2.27	11	32	10.38	23	57	18.49	33	82	26.60	44
8	2.59	56	33	10.70	67	58	18.81	77	83	26.92	89
9	2.92	00	34	11.03	11	59	19.14	22	84	27.25	33
10	3.24	44	35	11.35	56	60	19.46	67	85	27.57	78
11	3.56	89	36	11.68	00	61	19.79	11	86	27.90	22
12	3.89	33	37	12.00	44	62	20.11	56	87	28.22	67
13	4.21	78	38	12.32	89	63	20.44	00	88	28.55	11
14	4.54	22	39	12.65	33	64	20.76	44	89	28.87	56
15	4.86	67	40	12.97	77	65	21.08	89	90	29.20	00
16	5.19	11	41	13.30	23	66	21.41	33	91	29.52	44
17	5.51	56	42	13.62	67	67	21.73	78	92	29.84	89
18	5.84	00	43	13.95	11	68	22.06	22	93	30.17	33
19	6.16	44	44	14.27	56	69	22.38	67	94	30.49	78
20	6.48	89	45	14.60	00	70	22.71	11	95	30.82	22
21	6.81	33	46	14.92	44	71	23.03	56	96	31.14	67
22	7.13	78	47	15.24	89	72	23.36	00	97	31.47	11
23	7.46	22	48	15.57	33	73	23.68	44	98	31.79	56
24	7.78	67	49	15.89	77	74	24.00	89	99	32.12	00
25	8.11	11	50	16.22	23	75	24.33	33	100	32.44	44

d.
$\frac{1}{8}$
$\frac{1}{4}$
$\frac{3}{8}$
$\frac{1}{2}$
$\frac{5}{8}$
$\frac{3}{4}$
$\frac{7}{8}$
1
$1\frac{1}{8}$
$1\frac{1}{4}$
$1\frac{3}{8}$
$1\frac{1}{2}$
$1\frac{5}{8}$
$1\frac{3}{4}$
$1\frac{7}{8}$
2
$2\frac{1}{8}$
$2\frac{1}{4}$
$2\frac{3}{8}$
$2\frac{1}{2}$
$2\frac{5}{8}$
$2\frac{3}{4}$
$2\frac{7}{8}$
3

ADVANCE ON PENCE.

33 1/8 %

6	24.65	78
7	24.98	22
8	25.30	67
9	25.63	11
0	25.95	56
1	26.28	00
2	26.60	44
3	26.92	89
4	27.25	33
5	27.57	78
6	27.90	22
7	28.22	67
8	28.55	11
9	28.87	56
0	29.20	00
1	29.52	44
2	29.84	89
3	30.17	33
4	30.49	78
5	30.82	22
6	31.14	67
7	31.47	11
8	31.79	56
9	32.12	00
0	32.44	44

d.	\$	c.	d.	\$	c.	d.	\$	c.	d.	\$	c.
1/8	00	34	3 1/8	08	45	6 1/8	16	56	9 1/8	24	67
1/4	00	67	3 1/4	08	79	6 1/4	16	90	9 1/4	25	01
3/8	01	01	3 3/8	09	12	6 3/8	17	24	9 3/8	25	35
1/2	01	35	3 1/2	09	46	6 1/2	17	57	9 1/2	25	68
5/8	01	70	3 5/8	09	80	6 5/8	17	91	9 5/8	26	02
3/4	02	03	3 3/4	10	14	6 3/4	18	25	9 3/4	26	36
7/8	02	37	3 7/8	10	48	6 7/8	18	59	9 7/8	26	70
1	02	70	4	10	82	7	18	92	10	27	04
1 1/8	03	04	4 1/8	11	15	7 1/8	19	26	10 1/8	27	37
1 1/4	03	38	4 1/4	11	49	7 1/4	19	60	10 1/4	27	71
1 3/8	03	71	4 3/8	11	83	7 3/8	19	94	10 3/8	28	05
1 1/2	04	06	4 1/2	12	17	7 1/2	20	28	10 1/2	28	39
1 5/8	04	39	4 5/8	12	50	7 5/8	20	62	10 5/8	28	73
1 3/4	04	73	4 3/4	12	84	7 3/4	20	95	10 3/4	29	06
1 7/8	05	07	4 7/8	13	18	7 7/8	21	29	10 7/8	29	40
2	05	40	5	13	52	8	21	63	11	29	74
2 1/8	05	75	5 1/8	13	86	8 1/8	21	97	11 1/8	30	08
2 1/4	06	08	5 1/4	14	20	8 1/4	22	30	11 1/4	30	42
2 3/8	06	42	5 3/8	14	53	8 3/8	22	64	11 3/8	30	75
2 1/2	06	76	5 1/2	14	87	8 1/2	22	98	11 1/2	31	09
2 5/8	07	10	5 5/8	15	21	8 5/8	23	32	11 5/8	31	43
2 3/4	07	43	5 3/4	15	55	8 3/4	23	66	11 3/4	31	77
2 7/8	07	77	5 7/8	15	88	8 7/8	24	00	11 7/8	32	11
3	08	11	6	16	22	9	24	33			

35%

ADVANCE ON SHILLINGS.

Shill.	\$	c.	Shill.	\$	c.	Shill.	\$	c.	Shill.	\$	c.
1	.32	85	26	8.54	10	51	16.75	35	76	24.96	60
2	.65	70	27	8.86	95	52	17.08	20	77	25.29	45
3	.98	55	28	9.19	80	53	17.41	05	78	25.62	30
4	1.31	40	29	9.52	65	54	17.73	90	79	25.95	15
5	1.64	25	30	9.85	50	55	18.06	75	80	26.28	00
6	1.97	10	31	10.18	35	56	18.39	60	81	26.60	85
7	2.29	95	32	10.51	20	57	18.72	45	82	26.93	70
8	2.62	80	33	10.84	05	58	19.05	30	83	27.26	55
9	2.95	65	34	11.16	90	59	19.38	15	84	27.59	40
10	3.28	50	35	11.49	75	60	19.71	00	85	27.92	25
11	3.61	35	36	11.82	60	61	20.03	85	86	28.25	10
12	3.94	20	37	12.15	45	62	20.36	70	87	28.57	95
13	4.27	05	38	12.48	30	63	20.69	55	88	28.90	80
14	4.59	90	39	12.81	15	64	21.02	40	89	29.23	65
15	4.92	75	40	13.14	00	65	21.35	25	90	29.56	50
16	5.25	60	41	13.46	85	66	21.68	10	91	29.89	35
17	5.58	45	42	13.79	70	67	22.00	95	92	30.22	20
18	5.91	30	43	14.12	55	68	22.33	80	93	30.55	05
19	6.24	15	44	14.45	40	69	22.66	65	94	30.87	90
20	6.57	00	45	14.78	25	70	22.99	50	95	31.20	75
21	6.89	85	46	15.11	10	71	23.32	35	96	31.53	60
22	7.22	70	47	15.43	95	72	23.65	20	97	31.86	45
23	7.55	55	48	15.76	80	73	23.98	05	98	32.19	30
24	7.88	40	49	16.09	65	74	24.30	90	99	32.52	15
25	8.21	25	50	16.42	50	75	24.63	75	100	32.85	00

d.
1/8
1/4
3/8
1/2
5/8
3/4
7/8
1
1 1/8
1 1/4
1 3/8
1 1/2
1 5/8
1 3/4
1 7/8
2
2 1/8
2 1/4
2 3/8
2 1/2
2 5/8
2 3/4
2 7/8
3

ADVANCE ON PENCE.

35%

6	24.96	60
7	25.29	45
8	25.62	30
9	25.95	15
0	26.28	00
1	26.60	85
2	26.93	70
3	27.26	55
4	27.59	40
5	27.92	25
6	28.25	10
7	28.57	95
8	28.90	80
9	29.23	65
0	29.56	50
1	29.89	35
2	30.22	20
3	30.55	05
4	30.87	90
5	31.20	75
6	31.53	60
7	31.86	45
8	32.19	30
9	32.52	15
0	32.85	00

d.	\$	c.	d.	\$	c.	d.	\$	c.	d.	\$	c.
	1/8	00:34	3 1/8	08:56	6 1/8	16:77	9 1/8	24:98			
	1/4	00:69	3 1/4	08:90	6 1/4	17:11	9 1/4	25:32			
	3/8	01:02	3 3/8	09:24	6 3/8	17:45	9 3/8	25:66			
	1/2	01:37	3 1/2	09:59	6 1/2	17:80	9 1/2	26:00			
	5/8	01:71	3 5/8	09:93	6 5/8	18:13	9 5/8	26:35			
	3/4	02:05	3 3/4	10:27	6 3/4	18:47	9 3/4	26:69			
	7/8	02:39	3 7/8	10:60	6 7/8	18:82	9 7/8	27:03			
1		02:74	4	10:95	7	19:16	10	27:38			
2											
3											
4	1 1/8	03:08	4 1/8	11:29	7 1/8	19:50	10 1/8	27:71			
5	1 1/4	03:42	4 1/4	11:63	7 1/4	19:84	10 1/4	28:06			
6	1 3/8	03:76	4 3/8	11:97	7 3/8	20:18	10 3/8	28:40			
7	1 1/2	04:11	4 1/2	12:32	7 1/2	20:53	10 1/2	28:74			
8	1 5/8	04:44	4 5/8	12:66	7 5/8	20:87	10 5/8	29:09			
9	1 3/4	04:79	4 3/4	13:00	7 3/4	21:21	10 3/4	29:43			
0	1 7/8	05:13	4 7/8	13:35	7 7/8	21:56	10 7/8	29:77			
1	2	05:47	5	13:68	8	21:91	11	30:12			
2											
3											
4	2 1/8	05:82	5 1/8	14:03	8 1/8	22:24	11 1/8	30:46			
5	2 1/4	06:15	5 1/4	14:37	8 1/4	22:58	11 1/4	30:80			
6	2 3/8	06:50	5 3/8	14:71	8 3/8	22:93	11 3/8	31:13			
7	2 1/2	06:85	5 1/2	15:06	8 1/2	23:27	11 1/2	31:48			
8	2 5/8	07:18	5 5/8	15:40	8 5/8	23:61	11 5/8	31:82			
9	2 3/4	07:53	5 3/4	15:74	8 3/4	23:95	11 3/4	32:16			
0	2 7/8	07:87	5 7/8	16:09	8 7/8	24:29	11 7/8	32:50			
1	3	08:21	6	16:42	9	24:64					

37½%

ADVANCE ON SHILLINGS.

Shill.	\$ c.	Shill.	\$ c.	Shill.	\$ c.	Shill.	\$ c.
1	.33·46	26	8.69·92	51	17.06·38	76	25.42·83
2	.66·92	27	9.03·38	52	17.39·83	77	25.76·29
3	1.00·38	28	9.36·83	53	17.73·29	78	26.09·75
4	1.33·83	29	9.70·30	54	18.06·75	79	26.43·21
5	1.67·29	30	10.03·75	55	18.40·21	80	26.76·67
6	2.00·75	31	10.37·21	56	18.73·67	81	27.10·13
7	2.34·21	32	10.70·67	57	19.07·13	82	27.43·58
8	2.67·66	33	11.04·12	58	19.40·58	83	27.77·04
9	3.01·13	34	11.37·58	59	19.74·04	84	28.10·50
10	3.34·58	35	11.71·04	60	20.07·50	85	28.43·96
11	3.68·04	36	12.04·50	61	20.40·96	86	28.77·42
12	4.01·50	37	12.37·96	62	20.74·42	87	29.10·88
13	4.34·96	38	12.71·42	63	21.07·88	88	29.44·33
14	4.68·41	39	13.04·88	64	21.41·33	89	29.77·79
15	5.01·88	40	13.38·33	65	21.74·79	90	30.11·25
16	5.35·33	41	13.71·79	66	22.08·25	91	30.44·71
17	5.68·79	42	14.05·25	67	22.41·71	92	30.78·17
18	6.02·25	43	14.38·71	68	22.75·17	93	31.11·63
19	6.35·71	44	14.72·17	69	23.08·63	94	31.45·08
20	6.69·17	45	15.05·63	70	23.42·08	95	31.78·54
21	7.02·63	46	15.39·08	71	23.75·54	96	32.12·00
22	7.36·08	47	15.72·54	72	24.09·00	97	32.45·46
23	7.69·54	48	16.06·00	73	24.42·46	98	32.78·91
24	8.03·00	49	16.39·46	74	24.75·92	99	33.12·38
25	8.36·46	50	16.72·92	75	25.09·38	100	33.45·83

d.

1/8

1/4

3/8

1/2

5/8

3/4

7/8

1**1** 1/8**1** 1/4**1** 3/8**1** 1/2**1** 5/8**1** 3/4**1** 7/8**2****2** 1/8**2** 1/4**2** 3/8**2** 1/2**2** 5/8**2** 3/4**2** 7/8**3**

ADVANCE ON PENCE

37½%

6	25.42	83
7	25.76	29
8	26.09	75
9	26.43	21
0	26.76	67
1	27.10	13
2	27.43	58
3	27.77	04
4	28.10	50
5	28.43	96
6	28.77	42
7	29.10	88
8	29.44	33
9	29.77	79
0	30.11	25
1	30.44	71
2	30.78	17
3	31.11	63
4	31.45	08
5	31.78	54
6	32.12	00
7	32.45	46
8	32.78	91
9	33.12	38
0	33.45	83

d.	\$	c.	d.	\$	c.	d.	\$	c.	d.	\$	c.
1/8	00	35	3 1/8	08	72	6 1/8	17	08	9 1/8	25	44
1/4	00	70	3 1/4	09	07	6 1/4	17	43	9 1/4	25	79
3/8	01	04	3 3/8	09	41	6 3/8	17	77	9 3/8	26	14
1/2	01	39	3 1/2	09	77	6 1/2	18	13	9 1/2	26	48
5/8	01	73	3 5/8	10	11	6 5/8	18	47	9 5/8	26	83
3/4	02	09	3 3/4	10	46	6 3/4	18	81	9 3/4	27	18
7/8	02	44	3 7/8	10	80	6 7/8	19	17	9 7/8	27	53
1	02	79	4	11	15	7	19	51	10	27	89
1 1/8	03	14	4 1/8	11	50	7 1/8	19	86	10 1/8	28	22
1 1/4	03	48	4 1/4	11	85	7 1/4	20	21	10 1/4	28	58
1 3/8	03	83	4 3/8	12	19	7 3/8	20	55	10 3/8	28	92
1 1/2	04	18	4 1/2	12	55	7 1/2	20	91	10 1/2	29	27
1 5/8	04	52	4 5/8	12	89	7 5/8	21	26	10 5/8	29	62
1 3/4	04	88	4 3/4	13	24	7 3/4	21	60	10 3/4	29	97
1 7/8	05	22	4 7/8	13	60	7 7/8	21	96	10 7/8	30	32
2	05	57	5	13	93	8	22	31	11	30	68
2 1/8	05	93	5 1/8	14	29	8 1/8	22	65	11 1/8	31	02
2 1/4	06	27	5 1/4	14	64	8 1/4	23	00	11 1/4	31	37
2 3/8	06	62	5 3/8	14	98	8 3/8	23	35	11 3/8	31	71
2 1/2	06	98	5 1/2	15	34	8 1/2	23	70	11 1/2	32	06
2 5/8	07	31	5 5/8	15	68	8 5/8	24	05	11 5/8	32	41
2 3/4	07	67	5 3/4	16	03	8 3/4	24	40	11 3/4	32	76
2 7/8	08	01	5 7/8	16	39	8 7/8	24	74	11 7/8	33	10
3	08	36	6	16	72	9	25	10			

40%

ADVANCE ON SHILLINGS.

Shill.	\$	c.	Shill.	\$	c.	Shill.	\$	c.	Shill.	\$	c.
1		.34	26	8.85	73	51	17.37	40	76	25.89	07
2		.68	27	9.19	80	52	17.71	47	77	26.23	13
3		1.02	28	9.53	87	53	18.05	53	78	26.57	20
4		1.36	29	9.87	93	54	18.39	60	79	26.91	27
5		1.70	30	10.22	00	55	18.73	67	80	27.25	33
6		2.04	31	10.56	07	56	19.07	73	81	27.59	40
7		2.38	32	10.90	13	57	19.41	80	82	27.93	47
8		2.72	33	11.24	20	58	19.75	87	83	28.27	53
9		3.06	34	11.58	27	59	20.09	93	84	28.61	60
10		3.40	35	11.92	33	60	20.44	00	85	28.95	67
11		3.74	36	12.26	40	61	20.78	07	86	29.29	73
12		4.08	37	12.60	47	62	21.12	13	87	29.63	80
13		4.42	38	12.94	53	63	21.46	20	88	29.97	87
14		4.76	39	13.28	60	64	21.80	27	89	30.31	93
15		5.11	40	13.62	67	65	22.14	33	90	30.66	00
16		5.45	41	13.96	73	66	22.48	40	91	31.00	07
17		5.79	42	14.30	80	67	22.82	47	92	31.34	13
18		6.13	43	14.64	87	68	23.16	53	93	31.68	20
19		6.47	44	14.98	93	69	23.50	60	94	32.02	27
20		6.81	45	15.33	00	70	23.84	67	95	32.36	33
21		7.15	46	15.67	07	71	24.18	73	96	32.70	40
22		7.49	47	16.01	13	72	24.52	80	97	33.04	47
23		7.83	48	16.35	20	73	24.86	87	98	33.38	53
24		8.17	49	16.69	27	74	25.20	93	99	33.72	60
25		8.51	50	17.03	33	75	25.55	00	100	34.06	67

d.
$\frac{1}{2}$
$\frac{1}{4}$
$\frac{3}{8}$
$\frac{1}{2}$
$\frac{5}{8}$
$\frac{3}{4}$
$\frac{7}{8}$
1
$1\frac{1}{8}$
$1\frac{1}{4}$
$1\frac{3}{8}$
$1\frac{1}{2}$
$1\frac{5}{8}$
$1\frac{3}{4}$
$1\frac{7}{8}$
2
$2\frac{1}{8}$
$2\frac{1}{4}$
$2\frac{3}{8}$
$2\frac{1}{2}$
$2\frac{5}{8}$
$2\frac{3}{4}$
$2\frac{7}{8}$
3

ADVANCE ON PENCE.

40%

\$ c.

25.89·07
 26.23·13
 26.57·20
 26.91·27
 27.25·33

 27.59·40
 27.93·47
 28.27·53
 28.61·60
 28.95·67

 29.29·73
 29.63·80
 29.97·87
 30.31·93
 30.66·00

 31.00·07
 31.34·13
 31.63·20
 32.02·27
 32.36·33

 32.70·40
 33.04·47
 33.38·53
 33.72·60
 34.06·67

d.	\$ c.	d.	\$ c.	d.	\$ c.	d.	\$ c.
$\frac{1}{8}$	00:35	$3\frac{1}{8}$	08:87	$6\frac{1}{8}$	17:39	$9\frac{1}{8}$	25:90
$\frac{1}{4}$	00:71	$3\frac{1}{4}$	09:23	$6\frac{1}{4}$	17:74	$9\frac{1}{4}$	26:26
$\frac{3}{8}$	01:06	$3\frac{3}{8}$	09:58	$6\frac{3}{8}$	18:10	$9\frac{3}{8}$	26:61
$\frac{1}{2}$	01:42	$3\frac{1}{2}$	09:94	$6\frac{1}{2}$	18:45	$9\frac{1}{2}$	26:97
$\frac{5}{8}$	01:77	$3\frac{5}{8}$	10:29	$6\frac{5}{8}$	18:81	$9\frac{5}{8}$	27:32
$\frac{3}{4}$	02:13	$3\frac{3}{4}$	10:65	$6\frac{3}{4}$	19:16	$9\frac{3}{4}$	27:68
$\frac{7}{8}$	02:48	$3\frac{7}{8}$	11:00	$6\frac{7}{8}$	19:52	$9\frac{7}{8}$	28:03
1	02:84	4	11:36	7	19:87	10	28:39
$1\frac{1}{8}$	03:19	$4\frac{1}{8}$	11:71	$7\frac{1}{8}$	20:23	$10\frac{1}{8}$	28:74
$1\frac{1}{4}$	03:55	$4\frac{1}{4}$	12:07	$7\frac{1}{4}$	20:58	$10\frac{1}{4}$	29:10
$1\frac{3}{8}$	03:90	$4\frac{3}{8}$	12:42	$7\frac{3}{8}$	20:93	$10\frac{3}{8}$	29:45
$1\frac{1}{2}$	04:26	$4\frac{1}{2}$	12:78	$7\frac{1}{2}$	21:29	$10\frac{1}{2}$	29:81
$1\frac{5}{8}$	04:61	$4\frac{5}{8}$	13:13	$7\frac{5}{8}$	21:65	$10\frac{5}{8}$	30:16
$1\frac{3}{4}$	04:97	$4\frac{3}{4}$	13:48	$7\frac{3}{4}$	22:00	$10\frac{3}{4}$	30:52
$1\frac{7}{8}$	05:32	$4\frac{7}{8}$	13:84	$7\frac{7}{8}$	22:36	$10\frac{7}{8}$	30:87
2	05:68	5	14:19	8	22:71	11	31:23
$2\frac{1}{8}$	06:03	$5\frac{1}{8}$	14:55	$8\frac{1}{8}$	23:06	$11\frac{1}{8}$	31:58
$2\frac{1}{4}$	06:39	$5\frac{1}{4}$	14:90	$8\frac{1}{4}$	23:42	$11\frac{1}{4}$	31:94
$2\frac{3}{8}$	06:74	$5\frac{3}{8}$	15:26	$8\frac{3}{8}$	23:77	$11\frac{3}{8}$	32:29
$2\frac{1}{2}$	07:10	$5\frac{1}{2}$	15:61	$8\frac{1}{2}$	24:13	$11\frac{1}{2}$	32:65
$2\frac{5}{8}$	07:45	$5\frac{5}{8}$	15:97	$8\frac{5}{8}$	24:48	$11\frac{5}{8}$	33:00
$2\frac{3}{4}$	07:81	$5\frac{3}{4}$	16:32	$8\frac{3}{4}$	24:84	$11\frac{3}{4}$	33:36
$2\frac{7}{8}$	08:16	$5\frac{7}{8}$	16:68	$8\frac{7}{8}$	25:19	$11\frac{7}{8}$	33:71
3	08:52	6	17:03	9	25:55		

42 $\frac{1}{2}$ %

ADVANCE ON SHILLINGS.

Shill.	\$	c.	Shill.	\$	c.	Shill.	\$	c.	Shill.	\$	c.
1		.34	26	9.01	56	51	17.68	43	76	26.35	30
2		.69	27	9.36	23	52	18.03	10	77	26.69	97
3		1.04	28	9.70	89	53	18.37	77	78	27.04	65
4		1.38	29	10.05	58	54	18.72	45	79	27.39	33
5		1.73	30	10.40	25	55	19.07	12	80	27.74	00
6		2.08	31	10.74	92	56	19.41	80	81	28.08	68
7		2.42	32	11.09	60	57	19.76	48	82	28.43	35
8		2.77	33	11.44	27	58	20.11	15	83	28.78	02
9		3.12	34	11.78	95	59	20.45	82	84	29.12	70
10		3.46	35	12.13	62	60	20.80	50	85	29.47	38
11		3.81	36	12.48	30	61	21.15	18	86	29.82	05
12		4.16	37	12.82	98	62	21.49	85	87	30.16	73
13		4.50	38	13.17	65	63	21.84	53	88	30.51	40
14		4.85	39	13.52	33	64	22.19	20	89	30.86	07
15		5.20	40	13.87	00	65	22.53	87	90	31.20	75
16		5.54	41	14.21	67	66	22.88	55	91	31.55	43
17		5.89	42	14.56	35	67	23.23	23	92	31.90	10
18		6.24	43	14.91	03	68	23.57	90	93	32.24	78
19		6.58	44	15.25	70	69	23.92	58	94	32.59	45
20		6.93	45	15.60	38	70	24.27	25	95	32.94	12
21		7.28	46	15.95	05	71	24.61	92	96	33.28	80
22		7.62	47	16.29	72	72	24.96	60	97	33.63	48
23		7.97	48	16.64	40	73	25.31	28	98	33.98	15
24		8.32	49	16.99	08	74	25.65	95	99	34.32	83
25		8.66	50	17.33	75	75	26.00	63	100	34.67	50

ADVANCE ON PENCE.

42½%

\$ c.
26.35:30
26.69:97
27.04:65
27.39:33
27.74:00
28.08:68
28.43:35
28.78:02
29.12:70
29.47:38
29.82:05
30.16:73
30.51:40
30.86:07
31.20:75
31.55:43
31.90:10
32.24:78
32.59:45
32.94:12
33.28:80
33.63:48
33.98:15
34.32:83
34.67:50

d.	\$ c.	d.	\$ c.	d.	\$ c.	d.	\$ c.
1/8	00:36	3 1/8	09:03	6 1/8	17:70	9 1/8	26:36
1/4	00:72	3 1/4	09:40	6 1/4	18:06	9 1/4	26:73
3/8	01:08	3 3/8	09:75	6 3/8	18:42	9 3/8	27:09
1/2	01:44	3 1/2	10:12	6 1/2	18:78	9 1/2	27:45
5/8	01:80	3 5/8	10:47	6 5/8	19:15	9 5/8	27:81
3/4	02:17	3 3/4	10:84	6 3/4	19:50	9 3/4	28:17
7/8	02:52	3 7/8	11:19	6 7/8	19:87	9 7/8	28:53
1	02:89	4	11:56	7	20:22	10	28:90
1 1/8	03:25	4 1/8	11:92	7 1/8	20:59	10 1/8	29:25
1 1/4	03:61	4 1/4	12:29	7 1/4	20:95	10 1/4	29:62
1 3/8	03:97	4 3/8	12:64	7 3/8	21:30	10 3/8	29:97
1 1/2	04:34	4 1/2	13:01	7 1/2	21:67	10 1/2	30:34
1 5/8	04:69	4 5/8	13:37	7 5/8	22:04	10 5/8	30:70
1 3/4	05:06	4 3/4	13:72	7 3/4	22:39	10 3/4	31:06
1 7/8	05:41	4 7/8	14:09	7 7/8	22:76	10 7/8	31:42
2	05:78	5	14:44	8	23:12	11	31:79
2 1/8	06:14	5 1/8	14:81	8 1/8	23:47	11 1/8	32:14
2 1/4	06:50	5 1/4	15:17	8 1/4	23:84	11 1/4	32:51
2 3/8	06:86	5 3/8	15:53	8 3/8	24:20	11 3/8	32:86
2 1/2	07:23	5 1/2	15:89	8 1/2	24:56	11 1/2	33:23
2 5/8	07:58	5 5/8	16:25	8 5/8	24:92	11 5/8	33:59
2 3/4	07:95	5 3/4	16:61	8 3/4	25:29	11 3/4	33:95
2 7/8	08:31	5 7/8	16:98	8 7/8	25:64	11 7/8	34:31
3	08:67	6	17:33	9	26:01		

45 %

ADVANCE ON SHILLINGS.

Shill.	\$	c.	Shill.	\$	c.	Shill.	\$	c.	Shill.	\$	c.
1	.35	28	26	9.17	37	51	17.99	45	76	26.81	54
2	.70	57	27	9.52	65	52	18.34	73	77	27.16	81
3	1.05	85	28	9.87	93	53	18.70	02	78	27.52	10
4	1.41	13	29	10.23	22	54	19.05	30	79	27.87	39
5	1.76	41	30	10.58	50	55	19.40	58	80	28.22	67
6	2.11	70	31	10.93	78	56	19.75	87	81	28.57	95
7	2.46	99	32	11.29	06	57	20.11	15	82	28.93	23
8	2.82	26	33	11.64	35	58	20.46	43	83	29.28	51
9	3.17	55	34	11.99	63	59	20.81	71	84	29.63	80
10	3.52	83	35	12.34	91	60	21.17	00	85	29.99	09
11	3.88	11	36	12.70	20	61	21.52	29	86	30.34	36
12	4.23	40	37	13.05	49	62	21.87	56	87	30.69	65
13	4.58	69	38	13.40	77	63	22.22	85	88	31.04	93
14	4.93	96	39	13.76	05	64	22.58	13	89	31.40	21
15	5.29	25	40	14.11	33	65	22.93	41	90	31.75	50
16	5.64	53	41	14.46	61	66	23.28	70	91	32.10	79
17	5.99	81	42	14.81	90	67	23.63	99	92	32.46	07
18	6.35	10	43	15.17	19	68	23.99	27	93	32.81	35
19	6.70	39	44	15.52	47	69	24.34	55	94	33.16	63
20	7.05	66	45	15.87	75	70	24.69	83	95	33.51	91
21	7.40	95	46	16.23	03	71	25.05	11	96	33.87	20
22	7.76	23	47	16.58	31	72	25.40	40	97	34.22	49
23	8.11	51	48	16.93	60	73	25.75	69	98	34.57	77
24	8.46	80	49	17.28	89	74	26.10	96	99	34.93	05
25	8.82	09	50	17.64	16	75	26.46	25	100	35.28	33

ADVANCE ON PENCE.

45 %

\$ c.
 26.81·54
 27.16·81
 27.52·10
 27.87·39
 28.22·67
 28.57·95
 28.93·23
 29.28·51
 29.63·80
 29.99·09
 30.34·36
 30.69·65
 31.04·93
 31.40·21
 31.75·50
 32.10·79
 32.46·07
 32.81·35
 33.16·63
 33.51·91
 33.87·20
 34.22·49
 34.57·77
 34.93·05
 35.28·33

d.	\$ c.	d.	\$ c.	d.	\$ c.	d.	\$ c.
$\frac{1}{8}$	00·37	$3\frac{1}{8}$	09·19	$6\frac{1}{8}$	18·01	$9\frac{1}{8}$	26·83
$\frac{1}{4}$	00·73	$3\frac{1}{4}$	09·56	$6\frac{1}{4}$	18·38	$9\frac{1}{4}$	27·20
$\frac{3}{8}$	01·10	$3\frac{3}{8}$	09·92	$6\frac{3}{8}$	18·74	$9\frac{3}{8}$	27·56
$\frac{1}{2}$	01·46	$3\frac{1}{2}$	10·30	$6\frac{1}{2}$	19·11	$9\frac{1}{2}$	27·93
$\frac{5}{8}$	01·83	$3\frac{5}{8}$	10·66	$6\frac{5}{8}$	19·48	$9\frac{5}{8}$	28·30
$\frac{3}{4}$	02·21	$3\frac{3}{4}$	11·03	$6\frac{3}{4}$	19·84	$9\frac{3}{4}$	28·66
$\frac{7}{8}$	02·56	$3\frac{7}{8}$	11·39	$6\frac{7}{8}$	20·22	$9\frac{7}{8}$	29·03
1	02·94	4	11·76	7	20·58	10	29·41
$1\frac{1}{8}$	03·31	$4\frac{1}{8}$	12·13	$7\frac{1}{8}$	20·95	$10\frac{1}{8}$	29·77
$1\frac{1}{4}$	03·67	$4\frac{1}{4}$	12·50	$7\frac{1}{4}$	21·31	$10\frac{1}{4}$	30·14
$1\frac{3}{8}$	04·04	$4\frac{3}{8}$	12·86	$7\frac{3}{8}$	21·68	$10\frac{3}{8}$	30·50
$1\frac{1}{2}$	04·41	$4\frac{1}{2}$	13·24	$7\frac{1}{2}$	22·05	$10\frac{1}{2}$	30·87
$1\frac{5}{8}$	04·77	$4\frac{5}{8}$	13·60	$7\frac{5}{8}$	22·43	$10\frac{5}{8}$	31·24
$1\frac{3}{4}$	05·15	$4\frac{3}{4}$	13·96	$7\frac{3}{4}$	22·79	$10\frac{3}{4}$	31·61
$1\frac{7}{8}$	05·51	$4\frac{7}{8}$	14·34	$7\frac{7}{8}$	23·16	$10\frac{7}{8}$	31·97
2	05·88	5	14·69	8	23·52	11	32·35
$2\frac{1}{8}$	06·25	$5\frac{1}{8}$	15·07	$8\frac{1}{8}$	23·88	$11\frac{1}{8}$	32·71
$2\frac{1}{4}$	06·62	$5\frac{1}{4}$	15·43	$8\frac{1}{4}$	24·26	$11\frac{1}{4}$	33·08
$2\frac{3}{8}$	06·98	$5\frac{3}{8}$	15·80	$8\frac{3}{8}$	24·62	$11\frac{3}{8}$	33·44
$2\frac{1}{2}$	07·36	$5\frac{1}{2}$	16·17	$8\frac{1}{2}$	24·99	$11\frac{1}{2}$	33·82
$2\frac{5}{8}$	07·71	$5\frac{5}{8}$	16·54	$8\frac{5}{8}$	25·35	$11\frac{5}{8}$	34·18
$2\frac{3}{4}$	08·09	$5\frac{3}{4}$	16·90	$8\frac{3}{4}$	25·73	$11\frac{3}{4}$	34·54
$2\frac{7}{8}$	08·45	$5\frac{7}{8}$	17·28	$8\frac{7}{8}$	26·09	$11\frac{7}{8}$	34·91
3	08·82	6	17·64	9	26·46		

47½%

ADVANCE ON SHILLINGS.

Shill.	\$ c.	Shill.	\$ c.	Shill.	\$ c.	Shill.	\$ c.
1	.35·89	26	9.33·19	51	18.30·48	76	27.27·77
2	.71·79	27	9.69·08	52	18.66·36	77	27.63·65
3	1.07·68	28	10.04·96	53	19.02·26	78	27.99·55
4	1.43·56	29	10.40·87	54	19.38·15	79	28.35·45
5	1.79·45	30	10.76·75	55	19.74·04	80	28.71·33
6	2.15·35	31	11.12·64	56	20.09·94	81	29.07·23
7	2.51·25	32	11.48·53	57	20.45·83	82	29.43·11
8	2.87·13	33	11.84·42	58	20.81·71	83	29.79·00
9	3.23·03	34	12.20·31	59	21.17·60	84	30.14·90
10	3.58·91	35	12.56·20	60	21.53·50	85	30.50·80
11	3.94·80	36	12.92·10	61	21.89·40	86	30.86·68
12	4.30·70	37	13.28·00	62	22.25·28	87	31.22·58
13	4.66·60	38	13.63·89	63	22.61·18	88	31.58·46
14	5.02·48	39	13.99·78	64	22.97·06	89	31.94·35
15	5.38·38	40	14.35·67	65	23.32·95	90	32.30·25
16	5.74·26	41	14.71·55	66	23.68·85	91	32.66·15
17	6.10·15	42	15.07·45	67	24.04·75	92	33.02·04
18	6.46·05	43	15.43·35	68	24.40·64	93	33.37·93
19	6.81·95	44	15.79·24	69	24.76·53	94	33.73·81
20	7.17·83	45	16.15·13	70	25.12·41	95	34.09·70
21	7.53·73	46	16.51·01	71	25.48·30	96	34.45·60
22	7.89·61	47	16.86·90	72	25.84·20	97	34.81·50
23	8.25·50	48	17.22·80	73	26.20·10	98	35.17·39
24	8.61·40	49	17.58·70	74	26.55·98	99	35.53·28
25	8.97·30	50	17.94·58	75	26.91·88	100	35.89·16

ADVANCE ON PENCE

47½%

\$	c.
27.27	77
27.63	65
27.99	55
28.35	45
28.71	33
29.07	23
29.43	11
29.79	00
30.14	90
30.50	80
30.86	68
31.22	58
31.58	46
31.94	35
32.30	25
32.66	15
33.02	04
33.37	93
33.73	81
34.09	70
34.45	60
34.81	50
35.17	39
35.53	28
35.89	16

d.	\$	c.	d.	\$	c.	d.	\$	c.
1/8	00	37	3 1/8	09	35	6 1/8	18	32
1/4	00	74	3 1/4	09	72	6 1/4	18	69
3/8	01	12	3 3/8	10	09	6 3/8	19	06
1/2	01	49	3 1/2	10	48	6 1/2	19	44
5/8	01	86	3 5/8	10	84	6 5/8	19	82
3/4	02	24	3 3/4	11	22	6 3/4	20	18
7/8	02	61	3 7/8	11	59	6 7/8	20	57
1	02	99	4	11	96	7	20	93
1 1/8	03	37	4 1/8	12	34	7 1/8	21	31
1 1/4	03	73	4 1/4	12	72	7 1/4	21	68
1 3/8	04	11	4 3/8	13	08	7 3/8	22	05
1 1/2	04	48	4 1/2	13	47	7 1/2	22	43
1 5/8	04	85	4 5/8	13	84	7 5/8	22	81
1 3/4	05	24	4 3/4	14	20	7 3/4	23	18
1 7/8	05	60	4 7/8	14	59	7 7/8	23	56
2	05	98	5	14	94	8	23	93
2 1/8	06	36	5 1/8	15	36	8 1/8	24	30
2 1/4	06	73	5 1/4	15	70	8 1/4	24	67
2 3/8	07	10	5 3/8	16	07	8 3/8	25	04
2 1/2	07	48	5 1/2	16	45	8 1/2	25	42
2 5/8	07	85	5 5/8	16	82	8 5/8	25	79
2 3/4	08	23	5 3/4	17	19	8 3/4	26	17
2 7/8	08	59	5 7/8	17	58	8 7/8	26	54
3	08	97	6	17	94	9	26	92

50%

ADVANCE ON SHILLINGS.

Shill.	\$	c.	Shill.	\$	c.	Shill.	\$	c.	Shill.	\$	c.
1		.36	26	9.49	00	51	18.61	50	76	27.74	00
2		.73	27	9.85	50	52	18.98	00	77	28.10	50
3	1.09	50	28	10.22	00	53	19.34	50	78	28.47	00
4	1.46	00	29	10.58	50	54	19.71	00	79	28.83	50
5	1.82	50	30	10.95	00	55	20.07	50	80	29.20	00
6	2.19	00	31	11.31	50	56	20.44	00	81	29.56	50
7	2.55	50	32	11.68	00	57	20.80	50	82	29.93	00
8	2.92	00	33	12.04	50	58	21.17	00	83	30.29	50
9	3.28	50	34	12.41	00	59	21.53	50	84	30.66	00
10	3.65	00	35	12.77	50	60	21.90	00	85	31.02	50
11	4.01	50	36	13.14	00	61	22.26	50	86	31.39	00
12	4.38	00	37	13.50	50	62	22.63	00	87	31.75	50
13	4.74	50	38	13.87	00	63	22.99	50	88	32.12	00
14	5.11	00	39	14.23	50	64	23.36	00	89	32.48	50
15	5.47	50	40	14.60	00	65	23.72	50	90	32.85	00
16	5.84	00	41	14.96	50	66	24.09	00	91	33.21	50
17	6.20	50	42	15.33	00	67	24.45	50	92	33.58	00
18	6.57	00	43	15.69	50	68	24.82	00	93	33.94	50
19	6.93	50	44	16.06	00	69	25.18	50	94	34.31	00
20	7.30	00	45	16.42	50	70	25.55	00	95	34.67	50
21	7.66	50	46	16.79	00	71	25.91	50	96	35.04	00
22	8.03	00	47	17.15	50	72	26.28	00	97	35.40	50
23	8.39	50	48	17.52	00	73	26.64	50	98	35.77	00
24	8.76	00	49	17.88	50	74	27.01	00	99	36.13	50
25	9.12	50	50	18.25	00	75	27.37	50	100	36.50	00

ADVANCE ON PENCE.

50%

\$ c.
 27.74:00
 28.10:50
 28.47:00
 28.83:50
 29.20:00
 29.56:50
 29.93:00
 30.29:50
 30.66:00
 31.02:50
 31.39:00
 31.75:50
 32.12:00
 32.48:50
 32.85:00
 33.21:50
 33.58:00
 33.94:50
 34.31:00
 34.67:50
 35.04:00
 35.40:50
 35.77:00
 36.13:50
 36.50:00

d.	\$ c.	d.	\$ c.	d.	\$ c.	d.	\$ c.
$\frac{1}{8}$	00:38	$3\frac{1}{8}$	09:50	$6\frac{1}{8}$	18:63	$9\frac{1}{8}$	27:75
$\frac{1}{4}$	00:76	$3\frac{1}{4}$	09:89	$6\frac{1}{4}$	19:01	$9\frac{1}{4}$	28:13
$\frac{3}{8}$	01:14	$3\frac{3}{8}$	10:27	$6\frac{3}{8}$	19:39	$9\frac{3}{8}$	28:52
$\frac{1}{2}$	01:52	$3\frac{1}{2}$	10:65	$6\frac{1}{2}$	19:77	$9\frac{1}{2}$	28:89
$\frac{5}{8}$	01:90	$3\frac{5}{8}$	11:03	$6\frac{5}{8}$	20:15	$9\frac{5}{8}$	29:28
$\frac{3}{4}$	02:28	$3\frac{3}{4}$	11:41	$6\frac{3}{4}$	20:53	$9\frac{3}{4}$	29:66
$\frac{7}{8}$	02:66	$3\frac{7}{8}$	11:79	$6\frac{7}{8}$	20:91	$9\frac{7}{8}$	30:04
1	03:04	4	12:17	7	21:29	10	30:42
$1\frac{1}{8}$	03:42	$4\frac{1}{8}$	12:55	$7\frac{1}{8}$	21:67	$10\frac{1}{8}$	30:80
$1\frac{1}{4}$	03:80	$4\frac{1}{4}$	12:93	$7\frac{1}{4}$	22:05	$10\frac{1}{4}$	31:18
$1\frac{3}{8}$	04:18	$4\frac{3}{8}$	13:31	$7\frac{3}{8}$	22:43	$10\frac{3}{8}$	31:56
$1\frac{1}{2}$	04:56	$4\frac{1}{2}$	13:69	$7\frac{1}{2}$	22:81	$10\frac{1}{2}$	31:94
$1\frac{5}{8}$	04:94	$4\frac{5}{8}$	14:07	$7\frac{5}{8}$	23:19	$10\frac{5}{8}$	32:32
$1\frac{3}{4}$	05:32	$4\frac{3}{4}$	14:45	$7\frac{3}{4}$	23:57	$10\frac{3}{4}$	32:70
$1\frac{7}{8}$	05:70	$4\frac{7}{8}$	14:83	$7\frac{7}{8}$	23:95	$10\frac{7}{8}$	33:08
2	06:09	5	15:20	8	24:33	11	33:46
$2\frac{1}{8}$	06:46	$5\frac{1}{8}$	15:59	$8\frac{1}{8}$	24:71	$11\frac{1}{8}$	33:84
$2\frac{1}{4}$	06:84	$5\frac{1}{4}$	15:97	$8\frac{1}{4}$	25:09	$11\frac{1}{4}$	34:22
$2\frac{3}{8}$	07:22	$5\frac{3}{8}$	16:35	$8\frac{3}{8}$	25:47	$11\frac{3}{8}$	34:60
$2\frac{1}{2}$	07:60	$5\frac{1}{2}$	16:73	$8\frac{1}{2}$	25:85	$11\frac{1}{2}$	34:98
$2\frac{5}{8}$	07:98	$5\frac{5}{8}$	17:11	$8\frac{5}{8}$	26:23	$11\frac{5}{8}$	35:36
$2\frac{3}{4}$	08:36	$5\frac{3}{4}$	17:49	$8\frac{3}{4}$	26:61	$11\frac{3}{4}$	35:74
$2\frac{7}{8}$	08:74	$5\frac{7}{8}$	17:87	$8\frac{7}{8}$	26:99	$11\frac{7}{8}$	36:12
3	09:12	6	18:25	9	27:37		

52½%

ADVANCE ON SHILLINGS.

Shill.	\$	c.	Shill.	\$	c.	Shill.	\$	c.	Shill.	\$	c.
1	37	11	26	9.64	82	51	18.92	53	76	28.20	23
2	74	22	27	10.01	93	52	19.29	63	77	28.57	34
3	1.11	33	28	10.39	03	53	19.66	74	78	28.94	45
4	1.48	43	29	10.76	15	54	20.03	85	79	29.31	56
5	1.85	54	30	11.13	25	55	20.40	96	80	29.68	67
6	2.22	65	31	11.50	36	56	20.78	07	81	30.05	78
7	2.59	76	32	11.87	47	57	21.15	18	82	30.42	88
8	2.96	87	33	12.24	57	58	21.52	28	83	30.79	99
9	3.33	98	34	12.61	68	59	21.89	39	84	31.17	10
10	3.71	08	35	12.98	79	60	22.26	50	85	31.54	21
11	4.08	19	36	13.35	90	61	22.63	61	86	31.91	32
12	4.45	30	37	13.73	01	62	23.00	72	87	32.28	43
13	4.82	41	38	14.10	12	63	23.37	83	88	32.65	53
14	5.19	51	39	14.47	23	64	23.74	93	89	33.02	64
15	5.56	63	40	14.84	33	65	24.12	04	90	33.39	75
16	5.93	73	41	15.21	44	66	24.49	15	91	33.76	86
17	6.30	84	42	15.58	55	67	24.86	26	92	34.13	97
18	6.67	95	43	15.95	66	68	25.23	37	93	34.51	08
19	7.05	06	44	16.32	77	69	25.60	48	94	34.88	18
20	7.42	17	45	16.69	88	70	25.97	58	95	35.25	29
21	7.79	28	46	17.06	98	71	26.34	69	96	35.62	40
22	8.16	38	47	17.44	09	72	26.71	80	97	35.99	51
23	8.53	49	48	17.81	20	73	27.08	91	98	36.36	62
24	8.90	60	49	18.18	31	74	27.46	02	99	36.73	73
25	9.27	71	50	18.55	41	75	27.83	13	100	37.10	83

ADVANCE ON PENCE.

52½ %

8.20-23
8.57-34
8.94-45
9.31-56
9.68-67

0.05-78
0.42-88
0.79-99
1.17-10
1.54-21

1.91-32
2.28-43
2.65-53
3.02-64
3.39-75

3.76-86
4.13-97
4.51-08
4.88-18
5.25-29

5.62-40
5.99-51
6.36-62
6.73-73
7.10-83

d.	\$	c.	d.	\$	c.	d.	\$	c.	d.	\$	c.
1/8	00	38	3 1/8	09	66	6 1/8	18	94	9 1/8	28	21
1/4	00	77	3 1/4	10	05	6 1/4	19	33	9 1/4	28	60
3/8	01	16	3 3/8	10	44	6 3/8	19	71	9 3/8	29	00
1/2	01	55	3 1/2	10	83	6 1/2	20	10	9 1/2	29	37
5/8	01	93	3 5/8	11	21	6 5/8	20	49	9 5/8	29	77
3/4	02	32	3 3/4	11	60	6 3/4	20	87	9 3/4	30	15
7/8	02	70	3 7/8	11	98	6 7/8	21	26	9 7/8	30	54
1	03	09	4	12	37	7	21	64	10	30	93
1 1/8	03	48	4 1/8	12	76	7 1/8	22	03	10 1/8	31	31
1 1/4	03	86	4 1/4	13	15	7 1/4	22	41	10 1/4	31	70
1 3/8	04	25	4 3/8	13	53	7 3/8	22	80	10 3/8	32	08
1 1/2	04	64	4 1/2	13	92	7 1/2	23	19	10 1/2	32	47
1 5/8	05	02	4 5/8	14	30	7 5/8	23	58	10 5/8	32	86
1 3/4	05	41	4 3/4	14	69	7 3/4	23	96	10 3/4	33	24
1 7/8	05	79	4 7/8	15	08	7 7/8	24	35	10 7/8	33	63
2	06	19	5	15	45	8	24	74	11	34	02
2 1/8	06	57	5 1/8	15	85	8 1/8	25	12	11 1/8	34	40
2 1/4	06	95	5 1/4	16	23	8 1/4	25	51	11 1/4	34	79
2 3/8	07	34	5 3/8	16	62	8 3/8	25	89	11 3/8	35	18
2 1/2	07	73	5 1/2	17	01	8 1/2	26	28	11 1/2	35	56
2 5/8	08	11	5 5/8	17	39	8 5/8	26	66	11 5/8	35	95
2 3/4	08	50	5 3/4	17	78	8 3/4	27	06	11 3/4	36	33
2 7/8	08	89	5 7/8	18	17	8 7/8	27	44	11 7/8	36	72
3	09	27	6	18	55	9	27	83			

55 %

ADVANCE ON SHILLINGS.

Shill.	\$	c.	Shill.	\$	c.	Shill.	\$	c.	Shill.	\$	c.
1	.37	72	26	9.80	63	51	19.23	55	76	28.66	47
2	.75	43	27	10.18	35	52	19.61	27	77	29.04	18
3	1.13	15	28	10.56	07	53	19.98	98	78	29.41	90
4	1.50	86	29	10.93	79	54	20.36	70	79	29.79	62
5	1.88	58	30	11.31	50	55	20.74	42	80	30.17	33
6	2.26	30	31	11.69	22	56	21.12	14	81	30.55	05
7	2.64	02	32	12.06	93	57	21.49	85	82	30.92	76
8	3.01	73	33	12.44	65	58	21.87	57	83	31.30	48
9	3.39	45	34	12.82	36	59	22.25	28	84	31.68	20
10	3.77	16	35	13.20	08	60	22.63	00	85	32.05	92
11	4.14	88	36	13.57	80	61	23.00	72	86	32.43	63
12	4.52	60	37	13.95	52	62	23.38	43	87	32.81	35
13	4.90	32	38	14.33	24	63	23.76	15	88	33.19	06
14	5.28	03	39	14.70	95	64	24.13	86	89	33.56	78
15	5.65	75	40	15.08	67	65	24.51	58	90	33.94	50
16	6.03	46	41	15.46	38	66	24.89	30	91	34.32	22
17	6.41	18	42	15.84	10	67	25.27	02	92	34.69	94
18	6.78	90	43	16.21	82	68	25.64	74	93	35.07	65
19	7.16	62	44	16.59	54	69	26.02	45	94	35.45	36
20	7.54	33	45	16.97	25	70	26.40	16	95	35.83	08
21	7.92	05	46	17.34	96	71	26.77	88	96	36.20	80
22	8.29	77	47	17.72	68	72	27.15	60	97	36.58	52
23	8.67	48	48	18.10	40	73	27.53	32	98	36.96	24
24	9.05	20	49	18.48	12	74	27.91	04	99	37.33	95
25	9.42	92	50	18.85	83	75	28.28	75	100	37.71	66

ADVANCE ON PENCE.

55 %

3.66-47
 9.04-18
 9.41-90
 9.79-62
 0.17-33
 0.55-05
 0.92-76
 1.30-48
 1.68-20
 2.05-92
 2.43-63
 2.81-35
 3.19-06
 3.56-78
 3.94-50
 4.32-22
 4.69-94
 5.07-65
 5.45-36
 5.83-08
 6.20-80
 6.58-52
 6.96-24
 7.33-95
 7.71-66

d.	\$ c.	d.	\$ c.	d.	\$ c.	d.	\$ c.
$\frac{1}{8}$	00-39	$3\frac{1}{8}$	09-82	$6\frac{1}{8}$	19-25	$9\frac{1}{8}$	28-67
$\frac{1}{4}$	00-78	$3\frac{1}{4}$	10-22	$6\frac{1}{4}$	19-64	$9\frac{1}{4}$	29-07
$\frac{3}{8}$	01-18	$3\frac{3}{8}$	10-61	$6\frac{3}{8}$	20-03	$9\frac{3}{8}$	29-47
$\frac{1}{2}$	01-57	$3\frac{1}{2}$	11-01	$6\frac{1}{2}$	20-43	$9\frac{1}{2}$	29-85
$\frac{5}{8}$	01-96	$3\frac{5}{8}$	11-40	$6\frac{5}{8}$	20-82	$9\frac{5}{8}$	30-25
$\frac{3}{4}$	02-36	$3\frac{3}{4}$	11-79	$6\frac{3}{4}$	21-21	$9\frac{3}{4}$	30-64
$\frac{7}{8}$	02-74	$3\frac{7}{8}$	12-18	$6\frac{7}{8}$	21-61	$9\frac{7}{8}$	31-04
1	03-14	4	12-57	7	22-00	10	31-43
1 $\frac{1}{8}$	03-54	4 $\frac{1}{8}$	12-97	7 $\frac{1}{8}$	22-39	10 $\frac{1}{8}$	31-82
1 $\frac{1}{4}$	03-92	4 $\frac{1}{4}$	13-36	7 $\frac{1}{4}$	22-78	10 $\frac{1}{4}$	32-22
1 $\frac{3}{8}$	04-32	4 $\frac{3}{8}$	13-75	7 $\frac{3}{8}$	23-18	10 $\frac{3}{8}$	32-61
1 $\frac{1}{2}$	04-71	4 $\frac{1}{2}$	14-15	7 $\frac{1}{2}$	23-57	10 $\frac{1}{2}$	33-00
1 $\frac{5}{8}$	05-10	4 $\frac{5}{8}$	14-54	7 $\frac{5}{8}$	23-96	10 $\frac{5}{8}$	33-40
1 $\frac{3}{4}$	05-50	4 $\frac{3}{4}$	14-93	7 $\frac{3}{4}$	24-36	10 $\frac{3}{4}$	33-79
1 $\frac{7}{8}$	05-89	4 $\frac{7}{8}$	15-33	7 $\frac{7}{8}$	24-75	10 $\frac{7}{8}$	34-18
2	06-29	5	15-71	8	25-14	11	34-58
2 $\frac{1}{8}$	06-68	5 $\frac{1}{8}$	16-11	8 $\frac{1}{8}$	25-54	11 $\frac{1}{8}$	34-97
2 $\frac{1}{4}$	07-07	5 $\frac{1}{4}$	16-50	8 $\frac{1}{4}$	25-93	11 $\frac{1}{4}$	35-36
2 $\frac{3}{8}$	07-46	5 $\frac{3}{8}$	16-89	8 $\frac{3}{8}$	26-33	11 $\frac{3}{8}$	35-75
2 $\frac{1}{2}$	07-86	5 $\frac{1}{2}$	17-29	8 $\frac{1}{2}$	26-71	11 $\frac{1}{2}$	36-15
2 $\frac{5}{8}$	08-24	5 $\frac{5}{8}$	17-68	8 $\frac{5}{8}$	27-10	11 $\frac{5}{8}$	36-54
2 $\frac{3}{4}$	08-64	5 $\frac{3}{4}$	18-07	8 $\frac{3}{4}$	27-50	11 $\frac{3}{4}$	36-92
2 $\frac{7}{8}$	09-03	5 $\frac{7}{8}$	18-47	8 $\frac{7}{8}$	27-89	11 $\frac{7}{8}$	37-32
3	09-42	6	18-86	9	28-28		

57½%

ADVANCE ON SHILLINGS.

Shill.	\$	c.	Shill.	\$	c.	Shill.	\$	c.
1	.38	33	26	9.96	45	51	19.54	58
2	.76	65	27	10.34	78	52	19.92	90
3	1.14	98	28	10.73	10	53	20.31	22
4	1.53	29	29	11.11	43	54	20.69	55
5	1.91	62	30	11.49	75	55	21.07	88
6	2.29	95	31	11.88	07	56	21.46	21
7	2.68	28	32	12.26	40	57	21.84	53
8	3.06	60	33	12.64	72	58	22.22	85
9	3.44	93	34	13.03	04	59	22.61	17
10	3.83	24	35	13.41	37	60	22.99	50
11	4.21	57	36	13.79	70	61	23.37	83
12	4.59	90	37	14.18	03	62	23.76	15
13	4.98	23	38	14.56	36	63	24.14	48
14	5.36	55	39	14.94	68	64	24.52	80
15	5.74	88	40	15.33	00	65	24.91	12
16	6.13	19	41	15.71	32	66	25.29	45
17	6.51	52	42	16.09	65	67	25.67	78
18	6.89	85	43	16.47	98	68	26.06	11
19	7.28	18	44	16.86	31	69	26.44	43
20	7.66	50	45	17.24	63	70	26.82	74
21	8.04	83	46	17.62	94	71	27.21	07
22	8.43	15	47	18.01	27	72	27.59	40
23	8.81	47	48	18.39	60	73	27.97	73
24	9.19	80	49	18.77	93	74	28.36	05
25	9.58	13	50	19.16	25	75	28.74	38
						76	29.12	70
						77	29.51	02
						78	29.89	35
						79	30.27	68
						80	30.66	00
						81	31.04	33
						82	31.42	64
						83	31.80	97
						84	32.19	30
						85	32.57	63
						86	32.95	95
						87	33.34	28
						88	33.72	59
						89	34.10	92
						90	34.49	25
						91	34.87	58
						92	35.25	91
						93	35.64	23
						94	36.02	54
						95	36.40	87
						96	36.79	20
						97	37.17	53
						98	37.55	86
						99	37.94	18
						100	38.32	49

ADVANCE ON PENCE.

57½%

29.12.70
29.51.02
29.89.35
30.27.68
30.66.00
31.04.33
31.42.64
31.80.97
32.19.30
32.57.63
32.95.95
33.34.28
33.72.59
34.10.92
34.49.25
34.87.58
35.25.91
35.64.23
36.02.54
36.40.87
36.79.20
37.17.53
37.55.86
37.94.18
38.32.49

d.	\$ c.	d.	\$ c.	d.	\$ c.	d.	\$ c.
1/8	00:39	3 1/8	09:98	6 1/8	19:56	9 1/8	29:13
1/4	00:79	3 1/4	10:38	6 1/4	19:96	9 1/4	29:54
3/8	01:20	3 3/8	10:78	6 3/8	20:35	9 3/8	29:95
1/2	01:59	3 1/2	11:19	6 1/2	20:76	9 1/2	30:33
5/8	01:99	3 5/8	11:58	6 5/8	21:16	9 5/8	30:74
3/4	02:40	3 3/4	11:98	6 3/4	21:55	9 3/4	31:14
7/8	02:79	3 7/8	12:38	6 7/8	21:96	9 7/8	31:54
1	03:19	4	12:77	7	22:35	10	31:94
1 1/8	03:60	4 1/8	13:18	7 1/8	22:75	10 1/8	32:33
1 1/4	03:98	4 1/4	13:58	7 1/4	23:15	10 1/4	32:74
1 3/8	04:38	4 3/8	13:97	7 3/8	23:55	10 3/8	33:13
1 1/2	04:79	4 1/2	14:38	7 1/2	23:95	10 1/2	33:53
1 5/8	05:18	4 5/8	14:77	7 5/8	24:35	10 5/8	33:94
1 3/4	05:59	4 3/4	15:17	7 3/4	24:75	10 3/4	34:33
1 7/8	05:98	4 7/8	15:58	7 7/8	25:15	10 7/8	34:73
2	06:39	5	15:96	8	25:55	11	35:14
2 1/8	06:79	5 1/8	16:37	8 1/8	25:95	11 1/8	35:53
2 1/4	07:18	5 1/4	16:77	8 1/4	26:35	11 1/4	35:93
2 3/8	07:58	5 3/8	17:16	8 3/8	26:75	11 3/8	36:33
2 1/2	07:99	5 1/2	17:57	8 1/2	27:14	11 1/2	36:73
2 5/8	08:38	5 5/8	17:96	8 5/8	27:54	11 5/8	37:13
2 3/4	08:78	5 3/4	18:36	8 3/4	27:94	11 3/4	37:52
2 7/8	09:18	5 7/8	18:77	8 7/8	28:34	11 7/8	37:92
3	09:57	6	19:16	9	28:74		

60%

ADVANCE ON SHILLINGS.

Shill.	\$	c.	Shill.	\$	c.	Shill.	\$	c.	Shill.	\$	c.
1		.38	26	10.12	27	51	19.85	60	76	29.58	93
2		.77	27	10.51	20	52	20.24	53	77	29.97	87
3		1.16	28	10.90	13	53	20.63	47	78	30.36	80
4		1.55	29	11.29	07	54	21.02	40	79	30.75	73
5		1.94	30	11.68	00	55	21.41	33	80	31.14	67
6		2.33	31	12.06	93	56	21.80	27	81	31.53	60
7		2.72	32	12.45	87	57	22.19	20	82	31.92	53
8		3.11	33	12.84	80	58	22.58	13	83	32.31	47
9		3.50	34	13.23	73	59	22.97	07	84	32.70	40
10		3.89	35	13.62	67	60	23.36	00	85	33.09	33
11		4.28	36	14.01	60	61	23.74	93	86	33.48	27
12		4.67	37	14.40	53	62	24.13	87	87	33.87	20
13		5.06	38	14.79	47	63	24.52	80	88	34.26	13
14		5.45	39	15.18	40	64	24.91	73	89	34.65	07
15		5.84	40	15.57	33	65	25.30	67	90	35.04	00
16		6.22	41	15.96	27	66	25.69	60	91	35.42	93
17		6.61	42	16.35	20	67	26.08	53	92	35.81	87
18		7.00	43	16.74	13	68	26.47	47	93	36.20	80
19		7.39	44	17.13	07	69	26.86	40	94	36.59	73
20		7.78	45	17.52	00	70	27.25	33	95	36.98	67
21		8.17	46	17.90	93	71	27.64	27	96	37.37	60
22		8.56	47	18.29	87	72	28.03	20	97	37.76	53
23		8.95	48	18.68	80	73	28.42	13	98	38.15	47
24		9.34	49	19.07	73	74	28.81	07	99	38.54	40
25		9.73	50	19.46	67	75	29.20	00	100	38.93	33

ADVANCE ON PENCE.

60%

\$	c.
29.58	93
29.97	87
30.36	80
30.75	73
31.14	67
31.53	60
31.92	53
32.31	47
32.70	40
33.09	33
33.48	27
33.87	20
34.26	13
34.65	07
35.04	00
35.42	93
35.81	87
36.20	80
36.59	73
36.98	67
37.37	60
37.76	53
38.15	47
38.54	40
38.93	33

d.	\$	c.	d.	\$	c.	d.	\$	c.	d.	\$	c.
$\frac{1}{8}$	00	40	$3\frac{1}{8}$	10	14	$6\frac{1}{8}$	19	87	$9\frac{1}{8}$	29	60
$\frac{1}{4}$	00	80	$3\frac{1}{4}$	10	54	$6\frac{1}{4}$	20	28	$9\frac{1}{4}$	30	01
$\frac{3}{8}$	01	22	$3\frac{3}{8}$	10	95	$6\frac{3}{8}$	20	68	$9\frac{3}{8}$	30	42
$\frac{1}{2}$	01	62	$3\frac{1}{2}$	11	36	$6\frac{1}{2}$	21	09	$9\frac{1}{2}$	30	82
$\frac{5}{8}$	02	03	$3\frac{5}{8}$	11	76	$6\frac{5}{8}$	21	49	$9\frac{5}{8}$	31	23
$\frac{3}{4}$	02	43	$3\frac{3}{4}$	12	17	$6\frac{3}{4}$	21	90	$9\frac{3}{4}$	31	63
$\frac{7}{8}$	02	84	$3\frac{7}{8}$	12	57	$6\frac{7}{8}$	22	31	$9\frac{7}{8}$	32	04
1	03	24	4	12	98	7	22	71	10	32	44
$1\frac{1}{8}$	03	65	$4\frac{1}{8}$	13	38	$7\frac{1}{8}$	23	12	$10\frac{1}{8}$	32	85
$1\frac{1}{4}$	04	05	$4\frac{1}{4}$	13	79	$7\frac{1}{4}$	23	52	$10\frac{1}{4}$	33	25
$1\frac{3}{8}$	04	46	$4\frac{3}{8}$	14	20	$7\frac{3}{8}$	23	92	$10\frac{3}{8}$	33	66
$1\frac{1}{2}$	04	87	$4\frac{1}{2}$	14	60	$7\frac{1}{2}$	24	33	$10\frac{1}{2}$	34	07
$1\frac{5}{8}$	05	27	$4\frac{5}{8}$	15	00	$7\frac{5}{8}$	24	74	$10\frac{5}{8}$	34	47
$1\frac{3}{4}$	05	68	$4\frac{3}{4}$	15	41	$7\frac{3}{4}$	25	14	$10\frac{3}{4}$	34	88
$1\frac{7}{8}$	06	08	$4\frac{7}{8}$	15	82	$7\frac{7}{8}$	25	55	$10\frac{7}{8}$	35	28
2	06	49	5	16	22	8	25	95	11	35	69
$2\frac{1}{8}$	06	89	$5\frac{1}{8}$	16	63	$8\frac{1}{8}$	26	36	$11\frac{1}{8}$	36	09
$2\frac{1}{4}$	07	30	$5\frac{1}{4}$	17	03	$8\frac{1}{4}$	26	76	$11\frac{1}{4}$	36	50
$2\frac{3}{8}$	07	70	$5\frac{3}{8}$	17	44	$8\frac{3}{8}$	27	17	$11\frac{3}{8}$	36	90
$2\frac{1}{2}$	08	11	$5\frac{1}{2}$	17	84	$8\frac{1}{2}$	27	58	$11\frac{1}{2}$	37	31
$2\frac{5}{8}$	08	52	$5\frac{5}{8}$	18	25	$8\frac{5}{8}$	27	98	$11\frac{5}{8}$	37	72
$2\frac{3}{4}$	08	92	$5\frac{3}{4}$	18	66	$8\frac{3}{4}$	28	39	$11\frac{3}{4}$	38	12
$2\frac{7}{8}$	09	33	$5\frac{7}{8}$	19	06	$8\frac{7}{8}$	28	79	$11\frac{7}{8}$	38	53
3	09	73	6	19	47	9	29	20			

62 $\frac{1}{2}$ %

ADVANCE ON SHILLINGS.

Shill.	\$	c.	Shill.	\$	c.	Shill.	\$	c.	Shill.	\$	c.
1		.39	26	10.28	09	51	20.16	63	76	30.05	17
2		.79	27	10.67	63	52	20.56	16	77	30.44	71
3		1.18	28	11.07	16	53	20.95	71	78	30.84	25
4		1.58	29	11.46	71	54	21.35	25	79	31.23	79
5		1.97	30	11.86	25	55	21.74	79	80	31.63	33
6		2.37	31	12.25	79	56	22.14	34	81	32.02	88
7		2.76	32	12.65	33	57	22.53	88	82	32.42	41
8		3.16	33	13.04	87	58	22.93	41	83	32.81	96
9		3.55	34	13.44	41	59	23.32	96	84	33.21	50
10		3.95	35	13.83	96	60	23.72	50	85	33.61	04
11		4.34	36	14.23	50	61	24.12	04	86	34.00	59
12		4.74	37	14.63	04	62	24.51	59	87	34.40	13
13		5.14	38	15.02	59	63	24.91	13	88	34.79	66
14		5.53	39	15.42	13	64	25.30	66	89	35.19	21
15		5.93	40	15.81	67	65	25.70	21	90	35.58	75
16		6.32	41	16.21	21	66	26.09	75	91	35.98	29
17		6.72	42	16.60	75	67	26.49	29	92	36.37	84
18		7.11	43	17.00	29	68	26.88	84	93	36.77	38
19		7.51	44	17.39	84	69	27.28	38	94	37.16	91
20		7.90	45	17.79	38	70	27.67	91	95	37.56	46
21		8.30	46	18.18	91	71	28.07	46	96	37.96	00
22		8.69	47	18.58	46	72	28.47	00	97	38.35	54
23		9.09	48	18.98	00	73	28.86	54	98	38.75	09
24		9.49	49	19.37	54	74	29.26	09	99	39.14	63
25		9.88	50	19.77	09	75	29.65	63	100	39.54	16

ADVANCE ON PENCE.

62½%

\$	c.
30.05	17
30.44	71
30.84	25
31.23	79
31.63	33
32.02	88
32.42	41
32.81	96
33.21	50
33.61	04
34.00	59
34.40	13
34.79	66
35.19	21
35.58	75
35.98	29
36.37	84
36.77	38
37.16	91
37.56	46
37.96	00
38.35	54
38.75	09
39.14	63
39.54	16

d.	\$	c.	d.	\$	c.	d.	\$	c.	d.	\$	c.
1/8	00	41	3 1/8	10	30	6 1/8	20	18	9 1/8	30	06
1/4	00	81	3 1/4	10	71	6 1/4	20	60	9 1/4	30	48
3/8	01	24	3 3/8	11	12	6 3/8	21	00	9 3/8	30	90
1/2	01	64	3 1/2	11	54	6 1/2	21	40	9 1/2	31	30
5/8	02	06	3 5/8	11	95	6 5/8	21	83	9 5/8	31	72
3/4	02	47	3 3/4	12	36	6 3/4	22	24	9 3/4	32	12
7/8	02	88	3 7/8	12	76	6 7/8	22	66	9 7/8	32	54
1	03	29	4	13	18	7	23	06	10	32	95
1 1/8	03	71	4 1/8	13	59	7 1/8	23	48	10 1/8	33	36
1 1/4	04	12	4 1/4	14	01	7 1/4	23	88	10 1/4	33	77
1 3/8	04	53	4 3/8	14	42	7 3/8	24	30	10 3/8	34	18
1 1/2	04	95	4 1/2	14	84	7 1/2	24	71	10 1/2	34	60
1 5/8	05	35	4 5/8	15	24	7 5/8	25	12	10 5/8	35	01
1 3/4	05	77	4 3/4	15	65	7 3/4	25	54	10 3/4	35	42
1 7/8	06	17	4 7/8	16	07	7 7/8	25	95	10 7/8	35	83
2	06	60	5	16	47	8	26	36	11	36	25
2 1/8	07	00	5 1/8	16	89	8 1/8	26	77	11 1/8	36	65
2 1/4	07	41	5 1/4	17	30	8 1/4	27	18	11 1/4	37	07
2 3/8	07	82	5 3/8	17	71	8 3/8	27	60	11 3/8	37	48
2 1/2	08	24	5 1/2	18	12	8 1/2	28	01	11 1/2	37	89
2 5/8	08	65	5 5/8	18	53	8 5/8	28	41	11 5/8	38	31
2 3/4	09	06	5 3/4	18	95	8 3/4	28	83	11 3/4	38	71
2 7/8	09	48	5 7/8	19	36	8 7/8	29	24	11 7/8	39	13
3	09	88	6	19	77	9	29	66			

65%

ADVANCE ON SHILLINGS.

Shill.	\$	c.	Shill.	\$	c.	Shill.	\$	c.	Shill.	\$	c.
1	40	15	26	10.43	90	51	20.47	65	76	30.51	40
2	80	30	27	10.84	05	52	20.87	80	77	30.91	55
3	1.20	45	28	11.24	20	53	21.27	95	78	31.31	70
4	1.60	60	29	11.64	35	54	21.68	10	79	31.71	85
5	2.00	75	30	12.04	50	55	22.08	25	80	32.12	00
6	2.40	90	31	12.44	65	56	22.48	40	81	32.52	15
7	2.81	05	32	12.84	80	57	22.88	55	82	32.92	30
8	3.21	20	33	13.24	95	58	23.28	70	83	33.32	45
9	3.61	35	34	13.65	10	59	23.68	85	84	33.72	60
10	4.01	50	35	14.05	25	60	24.09	00	85	34.12	75
11	4.41	65	36	14.45	40	61	24.49	15	86	34.52	90
12	4.81	80	37	14.85	55	62	24.89	30	87	34.93	05
13	5.21	95	38	15.25	70	63	25.29	45	88	35.33	20
14	5.62	10	39	15.65	85	64	25.69	60	89	35.73	35
15	6.02	25	40	16.06	00	65	26.09	75	90	36.13	50
16	6.42	40	41	16.46	15	66	26.49	90	91	36.53	65
17	6.82	55	42	16.86	30	67	26.90	05	92	36.93	80
18	7.22	70	43	17.26	45	68	27.30	20	93	37.33	95
19	7.62	85	44	17.66	60	69	27.70	35	94	37.74	10
20	8.03	00	45	18.06	75	70	28.10	50	95	38.14	25
21	8.43	15	46	18.46	90	71	28.50	65	96	38.54	40
22	8.83	30	47	18.87	05	72	28.90	80	97	38.94	55
23	9.23	45	48	19.27	20	73	29.30	95	98	39.34	70
24	9.63	60	49	19.67	35	74	29.71	10	99	39.74	85
25	10.03	75	50	20.07	50	75	30.11	25	100	40.15	00

ADVANCE ON PENCE.

65%

	\$	c.
5	30.51	40
7	30.91	55
8	31.31	70
9	31.71	85
0	32.12	00
1	32.52	15
2	32.92	30
3	33.32	45
4	33.72	60
5	34.12	75
6	34.52	90
7	34.93	05
8	35.33	20
9	35.73	35
0	36.13	50
1	36.53	65
2	36.93	80
3	37.33	95
4	37.74	10
5	38.14	25
6	38.54	40
7	38.94	55
8	39.34	70
9	39.74	85
0	40.15	00

d.	\$	c.	d.	\$	c.	d.	\$	c.	d.	\$	c.
$\frac{1}{8}$	00	41	$3\frac{1}{8}$	10	46	$6\frac{1}{8}$	20	49	$9\frac{1}{8}$	30	53
$\frac{1}{4}$	00	83	$3\frac{1}{4}$	10	87	$6\frac{1}{4}$	20	91	$9\frac{1}{4}$	30	95
$\frac{3}{8}$	01	25	$3\frac{3}{8}$	11	29	$6\frac{3}{8}$	21	33	$9\frac{3}{8}$	31	37
$\frac{1}{2}$	01	66	$3\frac{1}{2}$	11	72	$6\frac{1}{2}$	21	75	$9\frac{1}{2}$	31	78
$\frac{5}{8}$	02	09	$3\frac{5}{8}$	12	13	$6\frac{5}{8}$	22	16	$9\frac{5}{8}$	32	21
$\frac{3}{4}$	02	51	$3\frac{3}{4}$	12	55	$6\frac{3}{4}$	22	58	$9\frac{3}{4}$	32	61
$\frac{7}{8}$	02	93	$3\frac{7}{8}$	12	96	$6\frac{7}{8}$	23	01	$9\frac{7}{8}$	33	04
1	03	35	4	13	38	7	23	42	10	33	46
$1\frac{1}{8}$	03	77	$4\frac{1}{8}$	13	80	$7\frac{1}{8}$	23	84	$10\frac{1}{8}$	33	87
$1\frac{1}{4}$	04	18	$4\frac{1}{4}$	14	23	$7\frac{1}{4}$	24	25	$10\frac{1}{4}$	34	29
$1\frac{3}{8}$	04	60	$4\frac{3}{8}$	14	64	$7\frac{3}{8}$	24	67	$10\frac{3}{8}$	34	71
$1\frac{1}{2}$	05	03	$4\frac{1}{2}$	15	07	$7\frac{1}{2}$	25	09	$10\frac{1}{2}$	35	13
$1\frac{5}{8}$	05	43	$4\frac{5}{8}$	15	47	$7\frac{5}{8}$	25	51	$10\frac{5}{8}$	35	55
$1\frac{3}{4}$	05	86	$4\frac{3}{4}$	15	89	$7\frac{3}{4}$	25	93	$10\frac{3}{4}$	35	97
$1\frac{7}{8}$	06	27	$4\frac{7}{8}$	16	32	$7\frac{7}{8}$	26	35	$10\frac{7}{8}$	36	38
2	06	70	5	16	73	8	26	76	11	36	81
$2\frac{1}{8}$	07	11	$5\frac{1}{8}$	17	15	$8\frac{1}{8}$	27	19	$11\frac{1}{8}$	37	22
$2\frac{1}{4}$	07	52	$5\frac{1}{4}$	17	56	$8\frac{1}{4}$	27	60	$11\frac{1}{4}$	37	64
$2\frac{3}{8}$	07	94	$5\frac{3}{8}$	17	98	$8\frac{3}{8}$	28	02	$11\frac{3}{8}$	38	05
$2\frac{1}{2}$	08	37	$5\frac{1}{2}$	18	40	$8\frac{1}{2}$	28	44	$11\frac{1}{2}$	38	48
$2\frac{5}{8}$	08	78	$5\frac{5}{8}$	18	82	$8\frac{5}{8}$	28	85	$11\frac{5}{8}$	38	90
$2\frac{3}{4}$	09	20	$5\frac{3}{4}$	19	24	$8\frac{3}{4}$	29	27	$11\frac{3}{4}$	39	31
$2\frac{7}{8}$	09	63	$5\frac{7}{8}$	19	66	$8\frac{7}{8}$	29	69	$11\frac{7}{8}$	39	73
3	10	03	6	20	08	9	30	11			

66 $\frac{2}{3}$ %

ADVANCE ON SHILLINGS.

Shill.	\$	c.	Shill.	\$	c.	Shill.	\$	c.	Shill.	\$	c.
1		.40	26	10.54	.45	51	20.68	.33	76	30.82	.22
2		.81	27	10.95	.00	52	21.08	.89	77	31.22	.78
3		1.21	28	11.35	.55	53	21.49	.45	78	31.63	.33
4		1.62	29	11.76	.11	54	21.90	.00	79	32.03	.89
5		2.02	30	12.16	.67	55	22.30	.55	80	32.44	.44
6		2.43	31	12.57	.22	56	22.71	.11	81	32.85	.00
7		2.83	32	12.97	.78	57	23.11	.66	82	33.25	.56
8		3.24	33	13.38	.33	58	23.52	.22	83	33.66	.11
9		3.65	34	13.78	.89	59	23.92	.78	84	34.06	.67
10		4.05	35	14.19	.45	60	24.33	.33	85	34.47	.22
11		4.46	36	14.60	.00	61	24.73	.89	86	34.87	.78
12		4.86	37	15.00	.55	62	25.14	.44	87	35.28	.33
13		5.27	38	15.41	.11	63	25.55	.00	88	35.68	.89
14		5.67	39	15.81	.67	64	25.95	.56	89	36.09	.44
15		6.08	40	16.22	.21	65	26.36	.11	90	36.50	.00
16		6.48	41	16.62	.79	66	26.76	.67	91	36.90	.56
17		6.89	42	17.03	.33	67	27.17	.22	92	37.31	.11
18		7.30	43	17.43	.89	68	27.57	.78	93	37.71	.67
19		7.70	44	17.84	.43	69	27.98	.33	94	38.12	.22
20		8.11	45	18.25	.00	70	28.38	.89	95	38.52	.78
21		8.51	46	18.65	.55	71	28.79	.44	96	38.93	.33
22		8.92	47	19.06	.11	72	29.20	.00	97	39.33	.89
23		9.32	48	19.46	.67	73	29.60	.56	98	39.74	.44
24		9.73	49	19.87	.22	74	30.01	.11	99	40.15	.00
25		10.13	50	20.27	.79	75	30.41	.67	100	40.55	.56

ADVANCE ON PENCE

66 $\frac{2}{3}$ %

\$	c.
30.82	22
31.22	78
31.63	33
32.03	89
32.44	44
32.85	00
33.25	56
33.66	11
34.06	67
34.47	22
34.87	78
35.28	33
35.68	89
36.09	44
36.50	00
36.90	56
37.31	11
37.71	67
38.12	22
38.52	78
38.93	33
39.33	89
39.74	44
40.15	00
40.55	56

d.	\$	c.	d.	\$	c.	d.	\$	c.	d.	\$	c.
$\frac{1}{8}$	00	41	$3\frac{1}{8}$	10	56	$6\frac{1}{8}$	20	70	$9\frac{1}{8}$	30	84
$\frac{1}{4}$	00	84	$3\frac{1}{4}$	10	98	$6\frac{1}{4}$	21	12	$9\frac{1}{4}$	31	26
$\frac{3}{8}$	01	26	$3\frac{3}{8}$	11	41	$6\frac{3}{8}$	21	54	$9\frac{3}{8}$	31	68
$\frac{1}{2}$	01	68	$3\frac{1}{2}$	11	83	$6\frac{1}{2}$	21	97	$9\frac{1}{2}$	32	11
$\frac{5}{8}$	02	10	$3\frac{5}{8}$	12	25	$6\frac{5}{8}$	22	39	$9\frac{5}{8}$	32	53
$\frac{3}{4}$	02	53	$3\frac{3}{4}$	12	67	$6\frac{3}{4}$	22	81	$9\frac{3}{4}$	32	95
$\frac{7}{8}$	02	96	$3\frac{7}{8}$	13	10	$6\frac{7}{8}$	23	24	$9\frac{7}{8}$	33	37
1	03	37	4	13	52	7	23	66	10	33	80
$1\frac{1}{8}$	03	80	$4\frac{1}{8}$	13	94	$7\frac{1}{8}$	24	08	$10\frac{1}{8}$	34	22
$1\frac{1}{4}$	04	22	$4\frac{1}{4}$	14	36	$7\frac{1}{4}$	24	50	$10\frac{1}{4}$	34	64
$1\frac{3}{8}$	04	64	$4\frac{3}{8}$	14	78	$7\frac{3}{8}$	24	92	$10\frac{3}{8}$	35	06
$1\frac{1}{2}$	05	07	$4\frac{1}{2}$	15	21	$7\frac{1}{2}$	25	35	$10\frac{1}{2}$	35	49
$1\frac{5}{8}$	05	49	$4\frac{5}{8}$	15	63	$7\frac{5}{8}$	25	77	$10\frac{5}{8}$	35	91
$1\frac{3}{4}$	05	92	$4\frac{3}{4}$	16	05	$7\frac{3}{4}$	26	19	$10\frac{3}{4}$	36	33
$1\frac{7}{8}$	06	34	$4\frac{7}{8}$	16	47	$7\frac{7}{8}$	26	61	$10\frac{7}{8}$	36	75
2	06	76	5	16	90	8	27	04	11	37	18
$2\frac{1}{8}$	07	18	$5\frac{1}{8}$	17	32	$8\frac{1}{8}$	27	46	$11\frac{1}{8}$	37	60
$2\frac{1}{4}$	07	60	$5\frac{1}{4}$	17	74	$8\frac{1}{4}$	27	88	$11\frac{1}{4}$	38	02
$2\frac{3}{8}$	08	03	$5\frac{3}{8}$	18	17	$8\frac{3}{8}$	28	30	$11\frac{3}{8}$	38	44
$2\frac{1}{2}$	08	45	$5\frac{1}{2}$	18	59	$8\frac{1}{2}$	28	73	$11\frac{1}{2}$	38	87
$2\frac{5}{8}$	08	88	$5\frac{5}{8}$	19	01	$8\frac{5}{8}$	29	15	$11\frac{5}{8}$	39	29
$2\frac{3}{4}$	09	29	$5\frac{3}{4}$	19	43	$8\frac{3}{4}$	29	57	$11\frac{3}{4}$	39	71
$2\frac{7}{8}$	09	72	$5\frac{7}{8}$	19	86	$8\frac{7}{8}$	29	99	$11\frac{7}{8}$	40	13
3	10	14	6	20	28	9	30	42			

67½%

ADVANCE ON SHILLINGS.

Shill.	\$ c.	Shill.	\$ c.	Shill.	\$ c.	Shill.	\$ c.
1	.40·76	26	10.59·72	51	20.78·68	76	30.97·64
2	.81·52	27	11.00·48	52	21.19·43	77	31.38·39
3	1.22·28	28	11.41·23	53	21.60·19	78	31.79·15
4	1.63·03	29	11.81·99	54	22.00·95	79	32.19·91
5	2.03·79	30	12.22·75	55	22.41·71	80	32.60·67
6	2.44·55	31	12.63·51	56	22.82·47	81	33.01·43
7	2.85·31	32	13.04·26	57	23.23·23	82	33.42·18
8	3.26·07	33	13.45·02	58	23.63·98	83	33.82·94
9	3.66·83	34	13.85·78	59	24.04·74	84	34.23·70
10	4.07·58	35	14.26·54	60	24.45·50	85	34.64·46
11	4.48·34	36	14.67·30	61	24.86·26	86	35.05·22
12	4.89·10	37	15.08·06	62	25.27·02	87	35.45·98
13	5.29·86	38	15.48·82	63	25.67·78	88	35.86·73
14	5.70·62	39	15.89·58	64	26.08·53	89	36.27·49
15	6.11·38	40	16.30·33	65	26.49·29	90	36.68·25
16	6.52·13	41	16.71·09	66	26.90·05	91	37.09·01
17	6.92·89	42	17.11·85	67	27.30·81	92	37.49·77
18	7.33·65	43	17.52·61	68	27.71·57	93	37.90·53
19	7.74·41	44	17.93·37	69	28.12·33	94	38.31·28
20	8.15·17	45	18.34·13	70	28.53·08	95	38.72·04
21	8.55·93	46	18.74·88	71	28.93·84	96	39.12·80
22	8.96·68	47	19.15·64	72	29.34·60	97	39.53·56
23	9.37·44	48	19.56·40	73	29.75·36	98	39.94·32
24	9.78·20	49	19.97·16	74	30.16·11	99	40.35·08
25	10.18·96	50	20.37·92	75	30.56·88	100	40.75·83

ADVANCE ON PENCE.

67½ %

\$ c.
30.97·64
31.38·39
31.79·15
32.19·91
32.60·67
33.01·43
33.42·18
33.82·94
34.23·70
34.64·46
35.05·22
35.45·98
35.86·73
36.27·49
36.68·25
37.09·01
37.49·77
37.90·53
38.31·28
38.72·04
39.12·80
39.53·56
39.94·32
40.35·08
40.75·83

d.	\$ c.	d.	\$ c.	d.	\$ c.	d.	\$ c.
1/8	00·42	3 1/8	10·62	6 1/8	20·80	9 1/8	30·99
1/4	00·85	3 1/4	11·03	6 1/4	21·23	9 1/4	31·42
3/8	01·27	3 3/8	11·46	6 3/8	21·65	9 3/8	31·85
1/2	01·70	3 1/2	11·89	6 1/2	22·08	9 1/2	32·26
5/8	02·12	3 5/8	12·32	6 5/8	22·50	9 5/8	32·70
3/4	02·55	3 3/4	12·74	6 3/4	22·92	9 3/4	33·11
7/8	02·98	3 7/8	13·16	6 7/8	23·36	9 7/8	33·54
1	03·40	4	13·58	7	23·77	10	33·97
1 1/8	03·83	4 1/8	14·01	7 1/8	24·20	10 1/8	34·38
1 1/4	04·24	4 1/4	14·44	7 1/4	24·62	10 1/4	34·81
1 3/8	04·67	4 3/8	14·86	7 3/8	25·04	10 3/8	35·23
1 1/2	05·10	4 1/2	15·30	7 1/2	25·47	10 1/2	35·66
1 5/8	05·51	4 5/8	15·70	7 5/8	25·90	10 5/8	36·09
1 3/4	05·95	4 3/4	16·13	7 3/4	26·32	10 3/4	36·51
1 7/8	06·36	4 7/8	16·57	7 7/8	26·75	10 7/8	36·93
2	06·80	5	16·98	8	27·17	11	37·37
2 1/8	07·22	5 1/8	17·41	8 1/8	27·60	11 1/8	37·78
2 1/4	07·64	5 1/4	17·83	8 1/4	28·02	11 1/4	38·21
2 3/8	08·06	5 3/8	18·25	8 3/8	28·44	11 3/8	38·63
2 1/2	08·50	5 1/2	18·68	8 1/2	28·87	11 1/2	39·06
2 5/8	08·92	5 5/8	19·10	8 5/8	29·29	11 5/8	39·49
2 3/4	09·34	5 3/4	19·53	8 3/4	29·71	11 3/4	39·90
2 7/8	09·76	5 7/8	19·96	8 7/8	30·14	11 7/8	40·33
3	10·18	6	20·38	9	30·57		

70 %

ADVANCE ON SHILLINGS.

Shill.	\$	c.	Shill.	\$	c.	Shill.	\$	c.	Shill.	\$	c.
1		.41·37	26	10.75·53	51	21.09·70	76	31.43·87			
2		.82·73	27	11.16·90	52	21.51·07	77	31.85·23			
3		1.24·10	28	11.58·27	53	21.92·43	78	32.26·60			
4		1.65·47	29	11.99·63	54	22.33·00	79	32.67·97			
5		2.06·83	30	12.41·00	55	22.75·17	80	33.09·33			
6		2.48·20	31	12.82·37	56	23.16·53	81	33.50·70			
7		2.89·57	32	13.23·73	57	23.57·90	82	33.92·07			
8		3.30·93	33	13.65·10	58	23.99·27	83	34.33·43			
9		3.72·30	34	14.06·47	59	24.40·63	84	34.74·80			
10		4.13·67	35	14.47·83	60	24.82·00	85	35.16·17			
11		4.55·03	36	14.89·20	61	25.23·37	86	35.57·53			
12		4.96·40	37	15.30·57	62	25.64·73	87	35.98·90			
13		5.37·77	38	15.71·93	63	26.06·10	88	36.40·27			
14		5.79·13	39	16.13·30	64	26.47·47	89	36.81·63			
15		6.20·50	40	16.54·67	65	26.88·83	90	37.23·00			
16		6.61·87	41	16.96·03	66	27.30·20	91	37.64·37			
17		7.03·23	42	17.37·40	67	27.71·57	92	38.05·73			
18		7.44·60	43	17.78·77	68	28.12·93	93	38.47·10			
19		7.85·97	44	18.20·13	69	28.54·30	94	38.88·47			
20		8.27·33	45	18.61·50	70	28.95·67	95	39.29·83			
21		8.68·70	46	19.02·87	71	29.37·03	96	39.71·20			
22		9.10·07	47	19.44·23	72	29.78·40	97	40.12·57			
23		9.51·43	48	19.85·60	73	30.19·77	98	40.53·93			
24		9.92·80	49	20.26·97	74	30.61·13	99	40.95·30			
25		10.34·17	50	20.68·33	75	31.02·50	100	41.36·67			

ADVANCE ON PENCE.

70 %

\$	c.
31.43	87
31.85	23
32.26	60
32.67	97
33.09	33
33.50	70
33.92	07
34.33	43
34.74	80
35.16	17
35.57	53
35.98	90
36.40	27
36.81	63
37.23	00
37.64	37
38.05	73
38.47	10
38.88	47
39.29	83
39.71	20
40.12	57
40.53	93
40.95	30
41.36	67

d.	\$	c.	d.	\$	c.	d.	\$	c.	d.	\$	c.
$\frac{1}{8}$	00	42	$3\frac{1}{8}$	10	77	$6\frac{1}{8}$	21	12	$9\frac{1}{8}$	31	46
$\frac{1}{4}$	00	86	$3\frac{1}{4}$	11	20	$6\frac{1}{4}$	21	55	$9\frac{1}{4}$	31	89
$\frac{3}{8}$	01	29	$3\frac{3}{8}$	11	63	$6\frac{3}{8}$	21	98	$9\frac{3}{8}$	32	32
$\frac{1}{2}$	01	72	$3\frac{1}{2}$	12	06	$6\frac{1}{2}$	22	41	$9\frac{1}{2}$	32	75
$\frac{5}{8}$	02	15	$3\frac{5}{8}$	12	50	$6\frac{5}{8}$	22	84	$9\frac{5}{8}$	33	18
$\frac{3}{4}$	02	58	$3\frac{3}{4}$	12	93	$6\frac{3}{4}$	23	27	$9\frac{3}{4}$	33	61
$\frac{7}{8}$	03	02	$3\frac{7}{8}$	13	36	$6\frac{7}{8}$	23	70	$9\frac{7}{8}$	34	04
1	03	45	4	13	79	7	24	13	10	34	47
$1\frac{1}{8}$	03	88	$4\frac{1}{8}$	14	22	$7\frac{1}{8}$	24	56	$10\frac{1}{8}$	34	90
$1\frac{1}{4}$	04	31	$4\frac{1}{4}$	14	65	$7\frac{1}{4}$	24	99	$10\frac{1}{4}$	35	33
$1\frac{3}{8}$	04	74	$4\frac{3}{8}$	15	08	$7\frac{3}{8}$	25	42	$10\frac{3}{8}$	35	76
$1\frac{1}{2}$	05	17	$4\frac{1}{2}$	15	51	$7\frac{1}{2}$	25	85	$10\frac{1}{2}$	36	19
$1\frac{5}{8}$	05	60	$4\frac{5}{8}$	15	94	$7\frac{5}{8}$	26	28	$10\frac{5}{8}$	36	62
$1\frac{3}{4}$	06	03	$4\frac{3}{4}$	16	37	$7\frac{3}{4}$	26	71	$10\frac{3}{4}$	37	06
$1\frac{7}{8}$	06	46	$4\frac{7}{8}$	16	81	$7\frac{7}{8}$	27	15	$10\frac{7}{8}$	37	49
2	06	90	5	17	24	8	27	58	11	37	92
$2\frac{1}{8}$	07	33	$5\frac{1}{8}$	17	67	$8\frac{1}{8}$	28	01	$11\frac{1}{8}$	38	35
$2\frac{1}{4}$	07	76	$5\frac{1}{4}$	18	10	$8\frac{1}{4}$	28	44	$11\frac{1}{4}$	38	78
$2\frac{3}{8}$	08	19	$5\frac{3}{8}$	18	53	$8\frac{3}{8}$	28	87	$11\frac{3}{8}$	39	21
$2\frac{1}{2}$	08	62	$5\frac{1}{2}$	18	96	$8\frac{1}{2}$	29	30	$11\frac{1}{2}$	39	64
$2\frac{5}{8}$	09	05	$5\frac{5}{8}$	19	39	$8\frac{5}{8}$	29	73	$11\frac{5}{8}$	40	07
$2\frac{3}{4}$	09	48	$5\frac{3}{4}$	19	82	$8\frac{3}{4}$	30	16	$11\frac{3}{4}$	40	50
$2\frac{7}{8}$	09	91	$5\frac{7}{8}$	20	25	$8\frac{7}{8}$	30	59	$11\frac{7}{8}$	40	93
3	10	34	6	20	68	9	31	02			

72½%

ADVANCE ON SHILLINGS.

Shill.	\$	c.	Shill.	\$	c.	Shill.	\$	c.	Shill.	\$	c.
1	.41	98	26	10.91	36	51	21.40	73	76	31.90	10
2	.83	95	27	11.33	33	52	21.82	70	77	32.32	07
3	1.25	03	28	11.75	30	53	22.24	67	78	32.74	05
4	1.67	90	29	12.17	28	54	22.66	65	79	33.16	03
5	2.09	87	30	12.59	25	55	23.08	63	80	33.58	00
6	2.51	85	31	13.01	22	56	23.50	60	81	33.99	98
7	2.93	83	32	13.43	20	57	23.92	58	82	34.41	95
8	3.35	80	33	13.85	17	58	24.34	55	83	34.83	92
9	3.77	78	34	14.27	15	59	24.76	52	84	35.25	90
10	4.19	75	35	14.69	12	60	25.18	50	85	35.67	88
11	4.61	72	36	15.11	10	61	25.60	48	86	36.09	85
12	5.03	70	37	15.53	08	62	26.02	45	87	36.51	83
13	5.45	68	38	15.95	05	63	26.44	43	88	36.93	80
14	5.87	65	39	16.37	03	64	26.86	40	89	37.35	77
15	6.29	63	40	16.79	00	65	27.28	37	90	37.77	75
16	6.71	60	41	17.20	97	66	27.70	35	91	38.19	73
17	7.13	57	42	17.62	95	67	28.12	33	92	38.61	70
18	7.55	55	43	18.04	93	68	28.54	30	93	39.03	68
19	7.97	53	44	18.46	90	69	28.96	28	94	39.45	65
20	8.39	50	45	18.88	88	70	29.38	25	95	39.87	62
21	8.81	48	46	19.30	85	71	29.80	22	96	40.29	60
22	9.23	45	47	19.72	82	72	30.22	20	97	40.71	58
23	9.65	42	48	20.14	80	73	30.64	18	98	41.13	55
24	10.07	40	49	20.56	78	74	31.06	15	99	41.55	53
25	10.49	38	50	20.98	75	75	31.48	13	100	41.97	50

ADVANCE ON PENCE.

72½ %

c.
90:10
32:07
74:05
16:03
58:00
99:98
41:95
83:92
25:90
67:88
09:85
51:83
93:80
35:77
77:75
19:73
61:70
03:68
45:65
87:62
29:60
71:58
13:55
55:53
97:50

d.	\$ c.	d.	\$ c.	d.	\$ c.	d.	\$ c.
1/8	00:43	3 1/8	10:93	6 1/8	21:43	9 1/8	31:92
1/4	00:87	3 1/4	11:36	6 1/4	21:87	9 1/4	32:36
3/8	01:31	3 3/8	11:80	6 3/8	22:30	9 3/8	32:80
1/2	01:74	3 1/2	12:24	6 1/2	22:74	9 1/2	33:23
5/8	02:18	3 5/8	12:69	6 5/8	23:17	9 5/8	33:67
3/4	02:62	3 3/4	13:12	6 3/4	23:61	9 3/4	34:10
7/8	03:06	3 7/8	13:55	6 7/8	24:05	9 7/8	34:54
1	03:50	4	13:99	7	24:48	10	34:98
1 1/8	03:94	4 1/8	14:43	7 1/8	24:92	10 1/8	35:41
1 1/4	04:37	4 1/4	14:87	7 1/4	25:36	10 1/4	35:85
1 3/8	04:81	4 3/8	15:30	7 3/8	25:79	10 3/8	36:29
1 1/2	05:25	4 1/2	15:75	7 1/2	26:23	10 1/2	36:72
1 5/8	05:68	4 5/8	16:17	7 5/8	26:67	10 5/8	37:16
1 3/4	06:12	4 3/4	16:61	7 3/4	27:10	10 3/4	37:60
1 7/8	06:55	4 7/8	17:05	7 7/8	27:55	10 7/8	38:04
2	07:00	5	17:49	8	27:98	11	38:48
2 1/8	07:44	5 1/8	17:93	8 1/8	28:42	11 1/8	38:91
2 1/4	07:87	5 1/4	18:36	8 1/4	28:86	11 1/4	39:35
2 3/8	08:31	5 3/8	18:80	8 3/8	29:29	11 3/8	39:79
2 1/2	08:75	5 1/2	19:24	8 1/2	29:73	11 1/2	40:22
2 5/8	09:18	5 5/8	19:67	8 5/8	30:17	11 5/8	40:66
2 3/4	09:62	5 3/4	20:11	8 3/4	30:60	11 3/4	41:10
2 7/8	10:06	5 7/8	20:55	8 7/8	31:04	11 7/8	41:53
3	10:49	6	20:99	9	31:48		

75 %

ADVANCE ON SHILLINGS.

Shill.	\$	c.	Shill.	\$	c.	Shill.	\$	c.	Shill.	\$	c.
1		.42	26	11.07	18	51	21.71	75	76	32.36	33
2		.85	27	11.49	75	52	22.14	33	77	32.78	92
3	1.27	75	28	11.92	33	53	22.56	91	78	33.21	50
4	1.70	33	29	12.34	92	54	22.99	50	79	33.64	08
5	2.12	92	30	12.77	50	55	23.42	09	80	34.06	67
6	2.55	50	31	13.20	08	56	23.84	67	81	34.49	25
7	2.98	08	32	13.62	67	57	24.27	25	82	34.91	83
8	3.40	67	33	14.05	25	58	24.69	83	83	35.34	42
9	3.83	25	34	14.47	83	59	25.12	42	84	35.77	00
10	4.25	83	35	14.90	42	60	25.55	00	85	36.19	58
11	4.68	42	36	15.33	00	61	25.97	58	86	36.62	17
12	5.11	00	37	15.75	58	62	26.40	17	87	37.04	75
13	5.53	58	38	16.18	17	63	26.82	75	88	37.47	33
14	5.96	17	39	16.60	75	64	27.25	33	89	37.89	92
15	6.38	75	40	17.03	33	65	27.67	92	90	38.32	50
16	6.81	33	41	17.45	92	66	28.10	50	91	38.75	08
17	7.23	92	42	17.88	50	67	28.53	08	92	39.17	67
18	7.66	50	43	18.31	08	68	28.95	67	93	39.60	25
19	8.09	08	44	18.73	67	69	29.38	25	94	40.02	83
20	8.51	67	45	19.16	25	70	29.80	83	95	40.45	42
21	8.94	25	46	19.58	83	71	30.23	42	96	40.88	00
22	9.36	83	47	20.01	42	72	30.66	00	97	41.30	58
23	9.79	42	48	20.44	00	73	31.08	58	98	41.73	17
24	10.22	00	49	20.86	59	74	31.51	17	99	42.15	75
25	10.64	58	50	21.29	17	75	31.93	75	100	42.58	33

ADVANCE ON PENCE.

75 %

6	32.36	33
7	32.78	92
8	33.21	50
9	33.64	08
0	34.06	67
1	34.49	25
2	34.91	83
3	35.34	42
4	35.77	00
5	36.19	58
6	36.62	17
7	37.04	75
8	37.47	33
9	37.89	92
0	38.32	50
1	38.75	08
2	39.17	67
3	39.60	25
4	40.02	83
5	40.45	42
6	40.88	00
7	41.30	58
8	41.73	17
9	42.15	75
0	42.58	33

d.	\$	c.	d.	\$	c.	d.	\$	c.	d.	\$	c.
$\frac{1}{8}$	00	44	$3\frac{1}{8}$	11	09	$6\frac{1}{8}$	21	74	$9\frac{1}{8}$	32	38
$\frac{1}{4}$	00	88	$3\frac{1}{4}$	11	53	$6\frac{1}{4}$	22	18	$9\frac{1}{4}$	32	82
$\frac{3}{8}$	01	33	$3\frac{3}{8}$	11	97	$6\frac{3}{8}$	22	62	$9\frac{3}{8}$	33	27
$\frac{1}{2}$	01	76	$3\frac{1}{2}$	12	42	$6\frac{1}{2}$	23	07	$9\frac{1}{2}$	33	71
$\frac{5}{8}$	02	21	$3\frac{5}{8}$	12	87	$6\frac{5}{8}$	23	51	$9\frac{5}{8}$	34	15
$\frac{3}{4}$	02	66	$3\frac{3}{4}$	13	31	$6\frac{3}{4}$	23	95	$9\frac{3}{4}$	34	60
$\frac{7}{8}$	03	11	$3\frac{7}{8}$	13	74	$6\frac{7}{8}$	24	40	$9\frac{7}{8}$	35	04
1	03	55	4	14	19	7	24	84	10	35	48
$1\frac{1}{8}$	04	00	$4\frac{1}{8}$	14	64	$7\frac{1}{8}$	25	28	$10\frac{1}{8}$	35	93
$1\frac{1}{4}$	04	43	$4\frac{1}{4}$	15	09	$7\frac{1}{4}$	25	73	$10\frac{1}{4}$	36	37
$1\frac{3}{8}$	04	88	$4\frac{3}{8}$	15	52	$7\frac{3}{8}$	26	17	$10\frac{3}{8}$	36	82
$1\frac{1}{2}$	05	33	$4\frac{1}{2}$	15	98	$7\frac{1}{2}$	26	61	$10\frac{1}{2}$	37	26
$1\frac{5}{8}$	05	76	$4\frac{5}{8}$	16	41	$7\frac{5}{8}$	27	06	$10\frac{5}{8}$	37	70
$1\frac{3}{4}$	06	21	$4\frac{3}{4}$	16	85	$7\frac{3}{4}$	27	50	$10\frac{3}{4}$	38	15
$1\frac{7}{8}$	06	65	$4\frac{7}{8}$	17	30	$7\frac{7}{8}$	27	94	$10\frac{7}{8}$	38	59
2	07	10	5	17	75	8	28	39	11	39	03
$2\frac{1}{8}$	07	55	$5\frac{1}{8}$	18	19	$8\frac{1}{8}$	28	83	$11\frac{1}{8}$	39	48
$2\frac{1}{4}$	07	99	$5\frac{1}{4}$	18	63	$8\frac{1}{4}$	29	27	$11\frac{1}{4}$	39	92
$2\frac{3}{8}$	08	43	$5\frac{3}{8}$	19	07	$8\frac{3}{8}$	29	72	$11\frac{3}{8}$	40	36
$2\frac{1}{2}$	08	88	$5\frac{1}{2}$	19	52	$8\frac{1}{2}$	30	16	$11\frac{1}{2}$	40	81
$2\frac{5}{8}$	09	31	$5\frac{5}{8}$	19	96	$8\frac{5}{8}$	30	61	$11\frac{5}{8}$	41	25
$2\frac{3}{4}$	09	76	$5\frac{3}{4}$	20	40	$8\frac{3}{4}$	31	05	$11\frac{3}{4}$	41	70
$2\frac{7}{8}$	10	20	$5\frac{7}{8}$	20	85	$8\frac{7}{8}$	31	49	$11\frac{7}{8}$	42	14
3	10	64	6	21	29	9	31	94			

77½%

ADVANCE ON SHILLINGS.

Shill.	\$	c.	Shill.	\$	c.	Shill.	\$	c.	Shill.	\$	c.
1		.43	26	11.22	99	51	22.02	78	76	32.82	57
2		.86	27	11.66	18	52	22.45	96	77	33.25	76
3	1.29	58	28	12.09	37	53	22.89	15	78	33.68	95
4	1.72	77	29	12.52	56	54	23.32	35	79	34.12	14
5	2.15	96	30	12.95	75	55	23.75	54	80	34.55	33
6	2.59	15	31	13.38	94	56	24.18	74	81	34.98	53
7	3.02	34	32	13.82	14	57	24.61	93	82	35.41	71
8	3.45	53	33	14.25	32	58	25.05	11	83	35.84	91
9	3.88	73	34	14.68	51	59	25.48	31	84	36.28	10
10	4.31	92	35	15.11	71	60	25.91	50	85	36.71	29
11	4.75	11	36	15.54	90	61	26.34	69	86	37.14	49
12	5.18	30	37	15.98	09	62	26.77	89	87	37.57	68
13	5.61	49	38	16.41	29	63	27.21	08	88	38.00	86
14	6.04	69	39	16.84	48	64	27.64	26	89	38.44	06
15	6.47	88	40	17.27	67	65	28.07	46	90	38.87	25
16	6.91	06	41	17.70	86	66	28.50	65	91	39.30	44
17	7.34	26	42	18.14	05	67	28.93	84	92	39.73	64
18	7.77	45	43	18.57	24	68	29.37	04	93	40.16	83
19	8.20	64	44	19.00	44	69	29.80	23	94	40.60	01
20	8.63	84	45	19.43	63	70	30.23	41	95	41.03	21
21	9.07	03	46	19.86	81	71	30.66	61	96	41.46	40
22	9.50	21	47	20.30	01	72	31.09	80	97	41.89	59
23	9.93	41	48	20.73	20	73	31.52	99	98	42.32	79
24	10.36	60	49	21.16	40	74	31.96	19	99	42.75	98
25	10.79	79	50	21.59	59	75	32.39	38	100	43.19	16

ADVANCE ON PENCE.

77½%

\$	c.
32.82	57
33.25	76
33.68	95
34.12	14
34.55	33
34.98	53
35.41	71
35.84	91
36.28	10
36.71	29
37.14	49
37.57	68
38.00	86
38.44	06
38.87	25
39.30	44
39.73	64
40.16	83
40.60	01
41.03	21
41.46	40
41.89	59
42.32	79
42.75	98
43.19	16

d.	\$	c.	d.	\$	c.	d.	\$	c.	d.	\$	c.
⅓	00	44	3⅓	11	25	6⅓	22	05	9⅓	32	84
¼	00	89	3¼	11	69	6¼	22	50	9¼	33	29
⅜	01	35	3⅜	12	14	6⅜	22	94	9⅜	33	75
½	01	78	3½	12	60	6½	23	40	9½	34	19
⅝	02	24	3⅝	13	05	6⅝	23	84	9⅝	34	64
¾	02	70	3¾	13	50	6¾	24	29	9¾	35	09
7⁄8	03	15	37⁄8	13	94	67⁄8	24	75	97⁄8	35	54
1	03	60	4	14	39	7	25	19	10	35	99
1 ⅓	04	06	4 ⅓	14	85	7 ⅓	25	64	10 ⅓	36	44
1 ¼	04	49	4 ¼	15	30	7 ¼	26	10	10 ¼	36	89
1 ⅜	04	95	4 ⅜	15	74	7 ⅜	26	54	10 ⅜	37	35
1 ½	05	40	4 ½	16	21	7 ½	26	99	10 ½	37	79
1 ⅝	05	84	4 ⅝	16	64	7 ⅝	27	45	10 ⅝	38	24
1 ¾	06	30	4 ¾	17	09	7 ¾	27	89	10 ¾	38	69
1 7⁄8	06	74	4 7⁄8	17	55	7 7⁄8	28	34	10 7⁄8	39	14
2	07	20	5	18	00	8	28	80	11	39	59
2 ⅓	07	66	5 ⅓	18	45	8 ⅓	29	24	11 ⅓	40	04
2 ¼	08	10	5 ¼	18	89	8 ¼	29	69	11 ¼	40	49
2 ⅜	08	55	5 ⅜	19	34	8 ⅜	30	14	11 ⅜	40	94
2 ½	09	00	5 ½	19	80	8 ½	30	59	11 ½	41	39
2 ⅝	09	44	5 ⅝	20	24	8 ⅝	31	05	11 ⅝	41	84
2 ¾	09	90	5 ¾	20	69	8 ¾	31	49	11 ¾	42	29
2 7⁄8	10	35	5 7⁄8	21	15	8 7⁄8	31	94	11 7⁄8	42	74
3	10	79	6	21	59	9	32	40			

80%

ADVANCE ON SHILLINGS.

Shill.	\$	c.	Shill.	\$	c.	Shill.	\$	c.	Shill.	\$	c.
1	.43	80	26	11.38	80	51	22.33	80	76	33.28	80
2	.87	60	27	11.82	60	52	22.77	60	77	33.72	60
3	1.31	40	28	12.26	40	53	23.21	40	78	34.16	40
4	1.75	20	29	12.70	20	54	23.65	20	79	34.60	20
5	2.19	00	30	13.14	00	55	24.09	00	80	35.04	00
6	2.62	80	31	13.57	80	56	24.52	80	81	35.47	80
7	3.06	60	32	14.01	60	57	24.96	60	82	35.91	60
8	3.50	40	33	14.45	40	58	25.40	40	83	36.35	40
9	3.94	20	34	14.89	20	59	25.84	20	84	36.79	20
10	4.38	00	35	15.33	00	60	26.28	00	85	37.23	00
11	4.81	80	36	15.76	80	61	26.71	80	86	37.66	80
12	5.25	60	37	16.20	60	62	27.15	60	87	38.10	60
13	5.69	40	38	16.64	40	63	27.59	40	88	38.54	40
14	6.13	20	39	17.08	20	64	28.03	20	89	38.98	20
15	6.57	00	40	17.52	00	65	28.47	00	90	39.42	00
16	7.00	80	41	17.95	80	66	28.90	80	91	39.85	80
17	7.44	60	42	18.39	60	67	29.34	60	92	40.29	60
18	7.88	40	43	18.83	40	68	29.78	40	93	40.73	40
19	8.32	20	44	19.27	20	69	30.22	20	94	41.17	20
20	8.76	00	45	19.71	00	70	30.66	00	95	41.61	00
21	9.19	80	46	20.14	80	71	31.09	80	96	42.04	80
22	9.63	60	47	20.58	60	72	31.53	60	97	42.48	60
23	10.07	40	48	21.02	40	73	31.97	40	98	42.92	40
24	10.51	20	49	21.46	20	74	32.41	20	99	43.36	20
25	10.95	00	50	21.90	00	75	32.85	00	100	43.80	00

ADVANCE ON PENCE.

80%

\$	c.
33.28	30
33.72	60
34.16	40
34.60	20
35.04	00
35.47	80
35.91	60
36.35	40
36.79	20
37.23	00
37.66	80
38.10	60
38.54	40
38.98	20
39.42	00
39.85	80
40.29	60
40.73	40
41.17	20
41.61	00
42.04	80
42.48	60
42.92	40
43.36	20
43.80	00

d.	\$	c.	d.	\$	c.	d.	\$	c.	d.	\$	c.	d.	\$	c.
$\frac{1}{8}$		00:45	$3\frac{1}{8}$		11:40	$6\frac{1}{8}$		22:36	$9\frac{1}{8}$		33:31			
$\frac{1}{4}$		00:91	$3\frac{1}{4}$		11:86	$6\frac{1}{4}$		22:81	$9\frac{1}{4}$		33:76			
$\frac{3}{8}$		01:37	$3\frac{3}{8}$		12:32	$6\frac{3}{8}$		23:27	$9\frac{3}{8}$		34:22			
$\frac{1}{2}$		01:81	$3\frac{1}{2}$		12:77	$6\frac{1}{2}$		23:73	$9\frac{1}{2}$		34:67			
$\frac{5}{8}$		02:28	$3\frac{5}{8}$		13:23	$6\frac{5}{8}$		24:18	$9\frac{5}{8}$		35:13			
$\frac{3}{4}$		02:74	$3\frac{3}{4}$		13:69	$6\frac{3}{4}$		24:64	$9\frac{3}{4}$		35:59			
$\frac{7}{8}$		03:19	$3\frac{7}{8}$		14:14	$6\frac{7}{8}$		25:09	$9\frac{7}{8}$		36:04			
1		03:65	4		14:60	7		25:55	10		36:50			
$1\frac{1}{8}$		04:11	$4\frac{1}{8}$		15:06	$7\frac{1}{8}$		26:00	$10\frac{1}{8}$		36:96			
$1\frac{1}{4}$		04:56	$4\frac{1}{4}$		15:51	$7\frac{1}{4}$		26:46	$10\frac{1}{4}$		37:41			
$1\frac{3}{8}$		05:02	$4\frac{3}{8}$		15:97	$7\frac{3}{8}$		26:92	$10\frac{3}{8}$		37:87			
$1\frac{1}{2}$		05:48	$4\frac{1}{2}$		16:43	$7\frac{1}{2}$		27:37	$10\frac{1}{2}$		38:32			
$1\frac{5}{8}$		05:93	$4\frac{5}{8}$		16:88	$7\frac{5}{8}$		27:83	$10\frac{5}{8}$		38:78			
$1\frac{3}{4}$		06:39	$4\frac{3}{4}$		17:34	$7\frac{3}{4}$		28:29	$10\frac{3}{4}$		39:24			
$1\frac{7}{8}$		06:84	$4\frac{7}{8}$		17:79	$7\frac{7}{8}$		28:74	$10\frac{7}{8}$		39:69			
2		07:31	5		18:25	8		29:20	11		40:15			
$2\frac{1}{8}$		07:76	$5\frac{1}{8}$		18:71	$8\frac{1}{8}$		29:65	$11\frac{1}{8}$		40:61			
$2\frac{1}{4}$		08:21	$5\frac{1}{4}$		19:16	$8\frac{1}{4}$		30:11	$11\frac{1}{4}$		41:06			
$2\frac{3}{8}$		08:67	$5\frac{3}{8}$		19:62	$8\frac{3}{8}$		30:57	$11\frac{3}{8}$		41:52			
$2\frac{1}{2}$		09:12	$5\frac{1}{2}$		20:08	$8\frac{1}{2}$		31:02	$11\frac{1}{2}$		41:97			
$2\frac{5}{8}$		09:58	$5\frac{5}{8}$		20:53	$8\frac{5}{8}$		31:48	$11\frac{5}{8}$		42:43			
$2\frac{3}{4}$		10:04	$5\frac{3}{4}$		20:99	$8\frac{3}{4}$		31:94	$11\frac{3}{4}$		42:89			
$2\frac{7}{8}$		10:49	$5\frac{7}{8}$		21:44	$8\frac{7}{8}$		32:39	$11\frac{7}{8}$		43:34			
3		10:95	6		21:90	9		32:85						

82½ %

ADVANCE ON SHILLINGS.

Shill.	\$ c.	Shill.	\$ c.	Shill.	\$ c.	Shill.	\$ c.
1	.44·41	26	11.54·62	51	22.64·83	76	33.75·03
2	.88·82	27	11.99·03	52	23.09·23	77	34.19·44
3	1.33·23	28	12.43·43	53	23.53·64	78	34.63·85
4	1.77·63	29	12.87·84	54	23.98·05	79	35.08·26
5	2.22·04	30	13.32·25	55	24.42·46	80	35.52·67
6	2.66·45	31	13.76·65	56	24.86·87	81	35.97·08
7	3.10·86	32	14.21·07	57	25.31·28	82	36.41·48
8	3.55·26	33	14.65·47	58	25.75·68	83	36.85·89
9	3.99·68	34	15.09·88	59	26.20·09	84	37.30·30
10	4.44·08	35	15.54·29	60	26.64·50	85	37.74·71
11	4.88·49	36	15.98·70	61	27.08·91	86	38.19·12
12	5.32·90	37	16.43·11	62	27.53·32	87	38.63·53
13	5.77·31	38	16.87·52	63	27.97·73	88	39.07·93
14	6.21·72	39	17.31·93	64	28.42·13	89	39.52·34
15	6.66·13	40	17.76·33	65	28.86·54	90	39.96·75
16	7.10·53	41	18.20·74	66	29.30·95	91	40.41·16
17	7.54·94	42	18.65·15	67	29.75·36	92	40.85·57
18	7.99·35	43	19.09·56	68	30.19·77	93	41.29·98
19	8.43·76	44	19.53·97	69	30.64·18	94	41.74·38
20	8.88·17	45	19.98·38	70	31.08·58	95	42.18·79
21	9.32·58	46	20.42·78	71	31.52·99	96	42.63·20
22	9.76·98	47	20.87·19	72	31.97·40	97	43.07·61
23	10.21·39	48	21.31·60	73	32.41·81	98	43.52·02
24	10.65·80	49	21.76·01	74	32.86·22	99	43.96·43
25	11.10·21	50	22.20·42	75	33.30·63	100	44.40·83

ADVANCE ON PENCE.

82½ %

6	33.75	03
7	34.19	44
8	34.63	85
9	35.08	26
0	35.52	67
1	35.97	08
2	36.41	48
3	36.85	89
4	37.30	30
5	37.74	71
6	38.19	12
7	38.63	53
8	39.07	93
9	39.52	34
0	39.96	75
1	40.41	16
2	40.85	57
3	41.29	98
4	41.74	38
5	42.18	79
6	42.63	20
7	43.07	61
8	43.52	02
9	43.96	43
0	44.40	83

d.	\$	c.	d.	\$	c.	d.	\$	c.	d.	\$	c.
1/8	00	45	3 1/8	11	56	6 1/8	22	67	9 1/8	33	77
1/4	00	92	3 1/4	12	02	6 1/4	23	13	9 1/4	34	23
3/8	01	38	3 3/8	12	49	6 3/8	23	59	9 3/8	34	70
1/2	01	83	3 1/2	12	95	6 1/2	24	06	9 1/2	35	15
5/8	02	31	3 5/8	13	42	6 5/8	24	52	9 5/8	35	62
3/4	02	77	3 3/4	13	88	6 3/4	24	99	9 3/4	36	08
7/8	03	24	3 7/8	14	33	6 7/8	25	44	9 7/8	36	54
1	03	70	4	14	80	7	25	90	10	37	01
1 1/8	04	17	4 1/8	15	26	7 1/8	26	36	10 1/8	37	47
1 1/4	04	62	4 1/4	15	73	7 1/4	26	83	10 1/4	37	93
1 3/8	05	09	4 3/8	16	19	7 3/8	27	29	10 3/8	38	40
1 1/2	05	56	4 1/2	16	66	7 1/2	27	75	10 1/2	38	85
1 5/8	06	01	4 5/8	17	12	7 5/8	28	22	10 5/8	39	32
1 3/4	06	48	4 3/4	17	58	7 3/4	28	68	10 3/4	39	78
1 7/8	06	93	4 7/8	18	04	7 7/8	29	14	10 7/8	40	24
2	07	41	5	18	51	8	29	61	11	40	71
2 1/8	07	87	5 1/8	18	97	8 1/8	30	06	11 1/8	41	16
2 1/4	08	32	5 1/4	19	42	8 1/4	30	53	11 1/4	41	63
2 3/8	08	79	5 3/8	19	89	8 3/8	30	99	11 3/8	42	10
2 1/2	09	25	5 1/2	20	36	8 1/2	31	45	11 1/2	42	55
2 5/8	09	71	5 5/8	20	81	8 5/8	31	92	11 5/8	43	02
2 3/4	10	18	5 3/4	21	28	8 3/4	32	38	11 3/4	43	48
2 7/8	10	64	5 7/8	21	74	8 7/8	32	84	11 7/8	43	94
3	11	10	6	22	20	9	33	31			

85 %

ADVANCE ON SHILLINGS.

Shill.	\$	c.	Shill.	\$	c.	Shill.	\$	c.	Shill.	\$	c.
1		.45	26	11.70	43	51	22.95	85	76	34.21	27
2		.90	27	12.15	45	52	23.40	86	77	34.66	28
3		1.35	28	12.60	46	53	23.85	88	78	35.11	30
4		1.80	29	13.05	49	54	24.30	90	79	35.56	32
5		2.25	30	13.50	50	55	24.75	92	80	36.01	33
6	2.70	10	31	13.95	51	56	25.20	94	81	36.46	35
7	3.15	12	32	14.40	53	57	25.65	95	82	36.91	36
8	3.60	13	33	14.85	55	58	26.10	96	83	37.36	38
9	4.05	15	34	15.30	56	59	26.55	98	84	37.81	40
10	4.50	16	35	15.75	58	60	27.01	00	85	38.26	42
11	4.95	18	36	16.20	60	61	27.46	02	86	38.71	43
12	5.40	20	37	16.65	62	62	27.91	03	87	39.16	45
13	5.85	22	38	17.10	64	63	28.36	05	88	39.61	46
14	6.30	23	39	17.55	65	64	28.81	06	89	40.06	48
15	6.75	25	40	18.00	67	65	29.26	08	90	40.51	50
16	7.20	26	41	18.45	68	66	29.71	10	91	40.96	52
17	7.65	28	42	18.90	70	67	30.16	12	92	41.41	54
18	8.10	30	43	19.35	72	68	30.61	14	93	41.86	55
19	8.55	32	44	19.80	74	69	31.06	15	94	42.31	56
20	9.00	33	45	20.25	75	70	31.51	16	95	42.76	58
21	9.45	35	46	20.70	76	71	31.96	18	96	43.21	60
22	9.90	36	47	21.15	78	72	32.41	20	97	43.66	62
23	10.35	38	48	21.60	80	73	32.86	22	98	44.11	64
24	10.80	40	49	22.05	82	74	33.31	24	99	44.56	65
25	11.25	42	50	22.50	83	75	33.76	25	100	45.01	66

ADVANCE ON PENCE.

85 %

6	34.21	27
7	34.66	28
8	35.11	30
9	35.56	32
0	36.01	33
1	36.46	35
2	36.91	36
3	37.36	38
4	37.81	40
5	38.26	42
6	38.71	43
7	39.16	45
8	39.61	46
9	40.06	48
0	40.51	50
1	40.96	52
2	41.41	54
3	41.86	55
4	42.31	56
5	42.76	58
6	43.21	60
7	43.66	62
8	44.11	64
9	44.56	65
0	45.01	66

d.	\$	c.	d.	\$	c.	d.	\$	c.
$\frac{1}{8}$	00	46	$3\frac{1}{8}$	11	72	$6\frac{1}{8}$	22	98
$\frac{1}{4}$	00	93	$3\frac{1}{4}$	12	19	$6\frac{1}{4}$	23	44
$\frac{3}{8}$	01	40	$3\frac{3}{8}$	12	66	$6\frac{3}{8}$	23	91
$\frac{1}{2}$	01	86	$3\frac{1}{2}$	13	13	$6\frac{1}{2}$	24	39
$\frac{5}{8}$	02	34	$3\frac{5}{8}$	13	60	$6\frac{5}{8}$	24	85
$\frac{3}{4}$	02	81	$3\frac{3}{4}$	14	07	$6\frac{3}{4}$	25	33
$\frac{7}{8}$	03	28	$3\frac{7}{8}$	14	53	$6\frac{7}{8}$	25	79
1	03	75	4	15	00	7	26	26
1	$\frac{1}{8}$	04	4	$\frac{1}{8}$	15	7	$\frac{1}{8}$	26
1	$\frac{1}{4}$	04	4	$\frac{1}{4}$	15	7	$\frac{1}{4}$	27
1	$\frac{3}{8}$	05	4	$\frac{3}{8}$	16	7	$\frac{3}{8}$	27
1	$\frac{1}{2}$	05	4	$\frac{1}{2}$	16	7	$\frac{1}{2}$	28
1	$\frac{5}{8}$	06	4	$\frac{5}{8}$	17	7	$\frac{5}{8}$	28
1	$\frac{3}{4}$	06	4	$\frac{3}{4}$	17	7	$\frac{3}{4}$	29
1	$\frac{7}{8}$	07	4	$\frac{7}{8}$	18	7	$\frac{7}{8}$	29
2	07	51	5	18	76	8	30	01
2	$\frac{1}{8}$	07	5	$\frac{1}{8}$	19	8	$\frac{1}{8}$	30
2	$\frac{1}{4}$	08	5	$\frac{1}{4}$	19	8	$\frac{1}{4}$	30
2	$\frac{3}{8}$	08	5	$\frac{3}{8}$	20	8	$\frac{3}{8}$	31
2	$\frac{1}{2}$	09	5	$\frac{1}{2}$	20	8	$\frac{1}{2}$	31
2	$\frac{5}{8}$	09	5	$\frac{5}{8}$	21	8	$\frac{5}{8}$	32
2	$\frac{3}{4}$	10	5	$\frac{3}{4}$	21	8	$\frac{3}{4}$	32
2	$\frac{7}{8}$	10	5	$\frac{7}{8}$	22	8	$\frac{7}{8}$	33
3	11	25	6	22	51	9	33	76
10	$\frac{1}{8}$	04	10	$\frac{1}{8}$	37	10	$\frac{1}{8}$	37
10	$\frac{1}{4}$	04	10	$\frac{1}{4}$	38	10	$\frac{1}{4}$	38
10	$\frac{3}{8}$	05	10	$\frac{3}{8}$	38	10	$\frac{3}{8}$	39
10	$\frac{1}{2}$	05	10	$\frac{1}{2}$	39	10	$\frac{1}{2}$	39
10	$\frac{5}{8}$	06	10	$\frac{5}{8}$	39	10	$\frac{5}{8}$	40
10	$\frac{3}{4}$	06	10	$\frac{3}{4}$	40	10	$\frac{3}{4}$	40
10	$\frac{7}{8}$	07	10	$\frac{7}{8}$	40	10	$\frac{7}{8}$	41
10	07	51	10	07	51	10	07	51
10	$\frac{1}{8}$	07	10	$\frac{1}{8}$	41	10	$\frac{1}{8}$	41
10	$\frac{1}{4}$	08	10	$\frac{1}{4}$	42	10	$\frac{1}{4}$	42
10	$\frac{3}{8}$	08	10	$\frac{3}{8}$	42	10	$\frac{3}{8}$	43
10	$\frac{1}{2}$	09	10	$\frac{1}{2}$	43	10	$\frac{1}{2}$	43
10	$\frac{5}{8}$	09	10	$\frac{5}{8}$	43	10	$\frac{5}{8}$	44
10	$\frac{3}{4}$	10	10	$\frac{3}{4}$	44	10	$\frac{3}{4}$	44
10	$\frac{7}{8}$	10	10	$\frac{7}{8}$	44	10	$\frac{7}{8}$	45
10	11	25	10	11	25	10	11	25

87½%

ADVANCE ON SHILLINGS.

Shill.	\$	c.	Shill.	\$	c.	Shill.	\$	c.	Shill.	\$	c.
1		.45·62	26	11.86·25	51	23.26·88	76	34.67·50			
2		.91·25	27	12.31·88	52	23.72·49	77	35.13·12			
3		1.36·88	28	12.77·49	53	24.18·12	78	35.58·75			
4		1.82·50	29	13.23·13	54	24.63·75	79	36.04·38			
5		2.28·12	30	13.68·75	55	25.09·38	80	36.50·00			
6		2.73·75	31	14.14·37	56	25.55·01	81	36.95·63			
7		3.19·38	32	14.60·00	57	26.00·63	82	37.41·24			
8		3.65·00	33	15.05·62	58	26.46·24	83	37.86·87			
9		4.10·63	34	15.51·24	59	26.91·87	84	38.32·50			
10		4.56·24	35	15.96·87	60	27.37·50	85	38.78·13			
11		5.01·87	36	16.42·50	61	27.83·13	86	39.23·75			
12		5.47·50	37	16.88·13	62	28.28·75	87	39.69·38			
13		5.93·13	38	17.33·76	63	28.74·38	88	40.15·00			
14		6.38·75	39	17.79·38	64	29.20·00	89	40.60·62			
15		6.84·38	40	18.25·00	65	29.65·62	90	41.06·25			
16		7.30·00	41	18.70·62	66	30.11·25	91	41.51·88			
17		7.75·62	42	19.16·25	67	30.56·88	92	41.97·51			
18		8.21·25	43	19.61·88	68	31.02·51	93	42.43·13			
19		8.66·88	44	20.07·51	69	31.48·13	94	42.88·74			
20		9.12·50	45	20.53·13	70	31.93·74	95	43.34·37			
21		9.58·13	46	20.98·74	71	32.39·37	96	43.80·00			
22		10.03·74	47	21.44·37	72	32.85·00	97	44.25·63			
23		10.49·37	48	21.90·00	73	33.30·63	98	44.71·26			
24		10.95·00	49	22.35·63	74	33.76·26	99	45.16·88			
25		11.40·63	50	22.81·25	75	34.21·88	100	45.62·49			

ADVANCE ON PENCE.

87½%

\$	c.
34.67	50
35.13	12
35.58	75
36.04	38
36.50	00
36.95	63
37.41	24
37.86	87
38.32	50
38.78	13
39.23	75
39.69	38
40.15	00
40.60	62
41.06	25
41.51	88
41.97	51
42.43	13
42.88	74
43.34	37
43.80	00
44.25	63
44.71	26
45.16	88
45.62	49

d.	\$	c.	d.	\$	c.	d.	\$	c.	d.	\$	c.
1/8	00	46	3 1/8	11	88	6 1/8	23	29	9 1/8	34	70
1/4	00	94	3 1/4	12	35	6 1/4	23	76	9 1/4	35	17
3/8	01	42	3 3/8	12	83	6 3/8	24	23	9 3/8	35	65
1/2	01	88	3 1/2	13	31	6 1/2	24	72	9 1/2	36	11
5/8	02	37	3 5/8	13	79	6 5/8	25	19	9 5/8	36	60
3/4	02	85	3 3/4	14	26	6 3/4	25	67	9 3/4	37	07
7/8	03	32	3 7/8	14	73	6 7/8	26	14	9 7/8	37	54
1	03	80	4	15	20	7	26	61	10	38	03
1 1/8	04	28	4 1/8	15	68	7 1/8	27	08	10 1/8	38	49
1 1/4	04	76	4 1/4	16	16	7 1/4	27	56	10 1/4	38	97
1 3/8	05	23	4 3/8	16	63	7 3/8	28	04	10 3/8	39	45
1 1/2	05	71	4 1/2	17	11	7 1/2	28	51	10 1/2	39	91
1 5/8	06	17	4 5/8	17	58	7 5/8	28	99	10 5/8	40	40
1 3/4	06	66	4 3/4	18	06	7 3/4	29	47	10 3/4	40	87
1 7/8	07	12	4 7/8	18	54	7 7/8	29	94	10 7/8	41	34
2	07	61	5	19	01	8	30	42	11	41	82
2 1/8	08	09	5 1/8	19	49	8 1/8	30	89	11 1/8	42	29
2 1/4	08	55	5 1/4	19	96	8 1/4	31	36	11 1/4	42	77
2 3/8	09	03	5 3/8	20	43	8 3/8	31	84	11 3/8	43	25
2 1/2	09	50	5 1/2	20	92	8 1/2	32	31	11 1/2	43	72
2 5/8	09	98	5 5/8	21	38	8 5/8	32	79	11 5/8	44	20
2 3/4	10	46	5 3/4	21	86	8 3/4	33	27	11 3/4	44	67
2 7/8	10	93	5 7/8	22	34	8 7/8	33	74	11 7/8	45	14
3	11	40	6	22	81	9	34	22			

90%

ADVANCE ON SHILLINGS.

Shill.	\$	c.	Shill.	\$	c.	Shill.	\$	c.	Shill.	\$	c.
1		.46	26	12.02	07	51	23.57	90	76	35.13	73
2		.92	27	12.48	30	52	24.04	13	77	35.59	97
3		1.38	28	12.94	53	53	24.50	37	78	36.06	20
4		1.84	29	13.40	77	54	24.96	60	79	36.52	43
5		2.31	30	13.87	00	55	25.42	83	80	36.98	67
6	2.77	40	31	14.33	23	56	25.89	07	81	37.44	90
7	3.23	63	32	14.79	47	57	26.35	30	82	37.91	13
8	3.69	87	33	15.25	70	58	26.81	53	83	38.37	37
9	4.16	10	34	15.71	93	59	27.27	77	84	38.83	60
10	4.62	33	35	16.18	17	60	27.74	00	85	39.29	83
11	5.08	57	36	16.64	40	61	28.20	23	86	39.76	07
12	5.54	80	37	17.10	63	62	28.66	47	87	40.22	30
13	6.01	03	38	17.56	87	63	29.12	70	88	40.68	53
14	6.47	27	39	18.03	10	64	29.58	93	89	41.14	77
15	6.93	50	40	18.49	33	65	30.05	17	90	41.61	00
16	7.39	73	41	18.95	57	66	30.51	40	91	42.07	23
17	7.85	97	42	19.41	80	67	30.97	63	92	42.53	47
18	8.32	20	43	19.88	03	68	31.43	87	93	42.99	70
19	8.78	43	44	20.34	27	69	31.90	10	94	43.45	93
20	9.24	67	45	20.80	50	70	32.36	33	95	43.92	17
21	9.70	90	46	21.26	73	71	32.82	57	96	44.38	40
22	10.17	13	47	21.72	97	72	33.28	80	97	44.84	63
23	10.63	37	48	22.19	20	73	33.75	03	98	45.30	87
24	11.09	60	49	22.65	43	74	34.21	27	99	45.77	10
25	11.55	83	50	23.11	67	75	34.67	50	100	46.23	33

ADVANCE ON PENCE.

90%

\$	c.
35.13	73
35.59	97
36.06	20
36.52	43
36.98	67
37.44	90
37.91	13
38.37	37
38.83	60
39.29	83
39.76	07
40.22	30
40.68	53
41.14	77
41.61	00
42.07	23
42.53	47
42.99	70
43.45	93
43.92	17
44.38	40
44.84	63
45.30	87
45.77	10
46.23	33

d.	\$	c.	d.	\$	c.	d.	\$	c.	d.	\$	c.
$\frac{1}{8}$	00	47	$3\frac{1}{8}$	12	04	$6\frac{1}{8}$	23	60	$9\frac{1}{8}$	35	16
$\frac{1}{4}$	00	96	$3\frac{1}{4}$	12	52	$6\frac{1}{4}$	24	08	$9\frac{1}{4}$	35	64
$\frac{3}{8}$	01	44	$3\frac{3}{8}$	13	00	$6\frac{3}{8}$	24	56	$9\frac{3}{8}$	36	12
$\frac{1}{2}$	01	92	$3\frac{1}{2}$	13	48	$6\frac{1}{2}$	25	04	$9\frac{1}{2}$	36	60
$\frac{5}{8}$	02	40	$3\frac{5}{8}$	13	97	$6\frac{5}{8}$	25	52	$9\frac{5}{8}$	37	08
$\frac{3}{4}$	02	89	$3\frac{3}{4}$	14	45	$6\frac{3}{4}$	26	01	$9\frac{3}{4}$	37	56
$\frac{7}{8}$	03	37	$3\frac{7}{8}$	14	93	$6\frac{7}{8}$	26	49	$9\frac{7}{8}$	38	05
1	03	85	4	15	41	7	26	97	10	38	52
$1\frac{1}{8}$	04	33	$4\frac{1}{8}$	15	89	$7\frac{1}{8}$	27	45	$10\frac{1}{8}$	39	01
$1\frac{1}{4}$	04	82	$4\frac{1}{4}$	16	37	$7\frac{1}{4}$	27	93	$10\frac{1}{4}$	39	49
$1\frac{3}{8}$	05	30	$4\frac{3}{8}$	16	85	$7\frac{3}{8}$	28	41	$10\frac{3}{8}$	39	97
$1\frac{1}{2}$	05	78	$4\frac{1}{2}$	17	34	$7\frac{1}{2}$	28	89	$10\frac{1}{2}$	40	45
$1\frac{5}{8}$	06	26	$4\frac{5}{8}$	17	82	$7\frac{5}{8}$	29	38	$10\frac{5}{8}$	40	93
$1\frac{3}{4}$	06	74	$4\frac{3}{4}$	18	30	$7\frac{3}{4}$	29	86	$10\frac{3}{4}$	41	42
$1\frac{7}{8}$	07	22	$4\frac{7}{8}$	18	78	$7\frac{7}{8}$	30	34	$10\frac{7}{8}$	41	90
2	07	71	5	19	26	8	30	82	11	42	38
$2\frac{1}{8}$	08	19	$5\frac{1}{8}$	19	74	$8\frac{1}{8}$	31	30	$11\frac{1}{8}$	42	86
$2\frac{1}{4}$	08	67	$5\frac{1}{4}$	20	23	$8\frac{1}{4}$	31	78	$11\frac{1}{4}$	43	34
$2\frac{3}{8}$	09	15	$5\frac{3}{8}$	20	71	$8\frac{3}{8}$	32	27	$11\frac{3}{8}$	43	82
$2\frac{1}{2}$	09	63	$5\frac{1}{2}$	21	19	$8\frac{1}{2}$	32	75	$11\frac{1}{2}$	44	31
$2\frac{5}{8}$	10	11	$5\frac{5}{8}$	21	67	$8\frac{5}{8}$	33	23	$11\frac{5}{8}$	44	79
$2\frac{3}{4}$	10	59	$5\frac{3}{4}$	22	15	$8\frac{3}{4}$	33	71	$11\frac{3}{4}$	45	27
$2\frac{7}{8}$	11	07	$5\frac{7}{8}$	22	63	$8\frac{7}{8}$	34	19	$11\frac{7}{8}$	45	75
3	11	56	6	23	12	9	34	67			

92½ %

ADVANCE ON SHILLINGS.

Shill.	\$	c.	Shill.	\$	c.	Shill.	\$	c.	Shill.	\$	c.
1	.46	84	26	12.17	88	51	23.88	93	76	35.59	97
2	.93	69	27	12.64	73	52	24.35	76	77	36.06	81
3	1.40	53	28	13.11	56	53	24.82	61	78	36.53	65
4	1.87	36	29	13.58	41	54	25.29	45	79	37.00	49
5	2.34	21	30	14.05	25	55	25.76	29	80	37.47	33
6	2.81	05	31	14.52	09	56	26.23	14	81	37.94	18
7	3.27	89	32	14.98	93	57	26.69	98	82	38.41	01
8	3.74	73	33	15.45	77	58	27.16	81	83	38.87	86
9	4.21	58	34	15.92	61	59	27.63	66	84	39.34	70
10	4.68	41	35	16.39	46	60	28.10	50	85	39.81	54
11	5.15	26	36	16.86	30	61	28.57	34	86	40.28	39
12	5.62	10	37	17.33	14	62	29.04	19	87	40.75	23
13	6.08	94	38	17.79	99	63	29.51	03	88	41.22	06
14	6.55	78	39	18.26	83	64	29.97	86	89	41.68	91
15	7.02	63	40	18.73	67	65	30.44	71	90	42.15	75
16	7.49	46	41	19.20	51	66	30.91	55	91	42.62	59
17	7.96	31	42	19.67	35	67	31.38	39	92	43.09	44
18	8.43	15	43	20.14	19	68	31.85	24	93	43.56	28
19	8.89	99	44	20.61	04	69	32.32	08	94	44.03	11
20	9.36	84	45	21.07	88	70	32.78	91	95	44.49	96
21	9.83	68	46	21.54	71	71	33.25	76	96	44.96	80
22	10.30	51	47	22.01	56	72	33.72	60	97	45.43	64
23	10.77	36	48	22.48	40	73	34.19	44	98	45.90	49
24	11.24	20	49	22.95	24	74	34.66	29	99	46.37	33
25	11.71	04	50	23.42	09	75	35.13	13	100	46.84	16

ADVANCE ON PENCE.

92½%

\$	c.
35.59	97
36.06	81
36.53	65
37.00	49
37.47	33
37.94	18
38.41	01
38.87	86
39.34	70
39.81	54
40.28	39
40.75	23
41.22	06
41.68	91
42.15	75
42.62	59
43.09	44
43.56	28
44.03	11
44.49	96
44.96	80
45.43	64
45.90	49
46.37	33
46.84	16

d.	\$	c.	d.	\$	c.	d.	\$	c.	d.	\$	c.
1/8	00	47	3 1/8	12	20	6 1/8	23	91	9 1/8	35	62
1/4	00	97	3 1/4	12	68	6 1/4	24	40	9 1/4	36	11
3/8	01	45	3 3/8	13	17	6 3/8	24	88	9 3/8	36	60
1/2	01	94	3 1/2	13	66	6 1/2	25	37	9 1/2	37	08
5/8	02	43	3 5/8	14	16	6 5/8	25	86	9 5/8	37	57
3/4	02	92	3 3/4	14	64	6 3/4	26	35	9 3/4	38	05
7/8	03	41	3 7/8	15	12	6 7/8	26	84	9 7/8	38	55
1	03	90	4	15	61	7	27	32	10	39	04
1 1/8	04	39	4 1/8	16	10	7 1/8	27	81	10 1/8	39	52
1 1/4	04	88	4 1/4	16	59	7 1/4	28	29	10 1/4	40	01
1 3/8	05	37	4 3/8	17	07	7 3/8	28	79	10 3/8	40	50
1 1/2	05	85	4 1/2	17	56	7 1/2	29	27	10 1/2	40	98
1 5/8	06	34	4 5/8	18	05	7 5/8	29	76	10 5/8	41	47
1 3/4	06	83	4 3/4	18	54	7 3/4	30	26	10 3/4	41	96
1 7/8	07	31	4 7/8	19	03	7 7/8	30	74	10 7/8	42	45
2	07	81	5	19	52	8	31	22	11	42	94
2 1/8	08	30	5 1/8	20	00	8 1/8	31	71	11 1/8	43	42
2 1/4	08	78	5 1/4	20	49	8 1/4	32	21	11 1/4	43	91
2 3/8	09	27	5 3/8	20	98	8 3/8	32	69	11 3/8	44	40
2 1/2	09	75	5 1/2	21	47	8 1/2	33	18	11 1/2	44	89
2 5/8	10	24	5 5/8	21	95	8 5/8	33	66	11 5/8	45	38
2 3/4	10	73	5 3/4	22	44	8 3/4	34	16	11 3/4	45	86
2 7/8	11	22	5 7/8	22	93	8 7/8	34	64	11 7/8	46	35
3	11	71	6	23	42	9	35	13			

95%

ADVANCE ON SHILLINGS.

Shill.	\$ c.	Shill.	\$ c.	Shill.	\$ c.	Shill.	\$ c.
1	.47·45	26	12.33·70	51	24.19·95	76	36.06·20
2	.94·90	27	12.81·15	52	24.67·40	77	36.53·65
3	1.42·35	28	13.28·60	53	25.14·85	78	37.01·10
4	1.89·80	29	13.76·05	54	25.62·30	79	37.48·55
5	2.37·25	30	14.23·50	55	26.09·75	80	37.96·00
6	2.84·70	31	14.70·95	56	26.57·20	81	38.43·45
7	3.32·15	32	15.18·40	57	27.04·65	82	38.90·90
8	3.79·60	33	15.65·85	58	27.52·10	83	39.38·35
9	4.27·05	34	16.13·30	59	27.99·55	84	39.85·80
10	4.74·50	35	16.60·75	60	28.47·00	85	40.33·25
11	5.21·95	36	17.08·20	61	28.94·45	86	40.80·70
12	5.69·40	37	17.55·65	62	29.41·90	87	41.28·15
13	6.16·85	38	18.03·10	63	29.89·35	88	41.75·60
14	6.64·30	39	18.50·55	64	30.36·80	89	42.23·05
15	7.11·75	40	18.98·00	65	30.84·25	90	42.70·50
16	7.59·20	41	19.45·45	66	31.31·70	91	43.17·95
17	8.06·65	42	19.92·90	67	31.79·15	92	43.65·40
18	8.54·10	43	20.40·35	68	32.26·60	93	44.12·85
19	9.01·55	44	20.87·80	69	32.74·05	94	44.60·30
20	9.49·00	45	21.35·25	70	33.21·50	95	45.07·75
21	9.96·45	46	21.82·70	71	33.68·95	96	45.55·20
22	10.43·90	47	22.30·15	72	34.16·40	97	46.02·65
23	10.91·35	48	22.77·60	73	34.63·85	98	46.50·10
24	11.38·80	49	23.25·05	74	35.11·30	99	46.97·55
25	11.86·25	50	23.72·50	75	35.58·75	100	47.45·00

d.

1/8

1/4

3/8

1/2

5/8

3/4

7/8

1

1 1/8

1 1/4

1 3/8

1 1/2

1 5/8

1 3/4

1 7/8

2

2 1/8

2 1/4

2 3/8

2 1/2

2 5/8

2 3/4

2 7/8

3

ADVANCE ON PENCE.

95 %

all.	\$	c.
76	36.06	20
77	36.53	65
78	37.01	10
79	37.48	55
80	37.96	00
81	38.43	45
82	38.90	90
83	39.38	35
84	39.85	80
85	40.33	25
86	40.80	70
87	41.28	15
88	41.75	60
89	42.23	05
90	42.70	50
91	43.17	95
92	43.65	40
93	44.12	85
94	44.60	30
95	45.07	75
96	45.55	20
97	46.02	65
98	46.50	10
99	46.97	55
100	47.45	00

d.	\$	c.	d.	\$	c.	d.	\$	c.	d.	\$	c.
$\frac{1}{8}$	00	48	$3\frac{1}{8}$	12	36	$6\frac{1}{8}$	24	22	$9\frac{1}{8}$	36	09
$\frac{1}{4}$	00	98	$3\frac{1}{4}$	12	85	$6\frac{1}{4}$	24	71	$9\frac{1}{4}$	36	58
$\frac{3}{8}$	01	47	$3\frac{3}{8}$	13	34	$6\frac{3}{8}$	25	20	$9\frac{3}{8}$	37	07
$\frac{1}{2}$	01	97	$3\frac{1}{2}$	13	84	$6\frac{1}{2}$	25	70	$9\frac{1}{2}$	37	56
$\frac{5}{8}$	02	47	$3\frac{5}{8}$	14	34	$6\frac{5}{8}$	26	20	$9\frac{5}{8}$	38	06
$\frac{3}{4}$	02	96	$3\frac{3}{4}$	14	83	$6\frac{3}{4}$	26	69	$9\frac{3}{4}$	38	55
$\frac{7}{8}$	03	45	$3\frac{7}{8}$	15	32	$6\frac{7}{8}$	27	19	$9\frac{7}{8}$	39	05
1	03	95	4	15	81	7	27	68	10	39	54
$1\frac{1}{8}$	04	45	$4\frac{1}{8}$	16	31	$7\frac{1}{8}$	28	17	$10\frac{1}{8}$	40	03
$1\frac{1}{4}$	04	94	$4\frac{1}{4}$	16	81	$7\frac{1}{4}$	28	66	$10\frac{1}{4}$	40	53
$1\frac{3}{8}$	05	44	$4\frac{3}{8}$	17	30	$7\frac{3}{8}$	29	16	$10\frac{3}{8}$	41	02
$1\frac{1}{2}$	05	92	$4\frac{1}{2}$	17	79	$7\frac{1}{2}$	29	65	$10\frac{1}{2}$	41	51
$1\frac{5}{8}$	06	42	$4\frac{5}{8}$	18	29	$7\frac{5}{8}$	30	15	$10\frac{5}{8}$	42	01
$1\frac{3}{4}$	06	92	$4\frac{3}{4}$	18	78	$7\frac{3}{4}$	30	65	$10\frac{3}{4}$	42	51
$1\frac{7}{8}$	07	41	$4\frac{7}{8}$	19	28	$7\frac{7}{8}$	31	14	$10\frac{7}{8}$	43	00
2	07	91	5	19	77	8	31	63	11	43	50
$2\frac{1}{8}$	08	41	$5\frac{1}{8}$	20	26	$8\frac{1}{8}$	32	13	$11\frac{1}{8}$	43	99
$2\frac{1}{4}$	08	90	$5\frac{1}{4}$	20	76	$8\frac{1}{4}$	32	63	$11\frac{1}{4}$	44	48
$2\frac{3}{8}$	09	39	$5\frac{3}{8}$	21	25	$8\frac{3}{8}$	33	11	$11\frac{3}{8}$	44	98
$2\frac{1}{2}$	09	88	$5\frac{1}{2}$	21	75	$8\frac{1}{2}$	33	61	$11\frac{1}{2}$	45	47
$2\frac{5}{8}$	10	37	$5\frac{5}{8}$	22	24	$8\frac{5}{8}$	34	10	$11\frac{5}{8}$	45	97
$2\frac{3}{4}$	10	87	$5\frac{3}{4}$	22	73	$8\frac{3}{4}$	34	60	$11\frac{3}{4}$	46	46
$2\frac{7}{8}$	11	36	$5\frac{7}{8}$	23	23	$8\frac{7}{8}$	35	09	$11\frac{7}{8}$	46	95
3	11	86	6	23	73	9	35	59			

97½%

ADVANCE ON SHILLINGS.

Shill.	\$	c.	Shill.	\$	c.	Shill.	\$	c.	Shill.	\$	c.
1		.48·06	26	12.49·52	51	24.50·98	76	36.52·44			
2		.96·12	27	12.97·58	52	24.99·03	77	37.00·49			
3		1.44·18	28	13.45·63	53	25.47·09	78	37.48·55			
4		1.92·23	29	13.93·69	54	25.95·15	79	37.96·61			
5		2.40·29	30	14.41·75	55	26.43·21	80	38.44·67			
6		2.88·35	31	14.89·81	56	26.91·27	81	38.92·73			
7		3.36·41	32	15.37·86	57	27.39·33	82	39.40·78			
8		3.84·47	33	15.85·92	58	27.87·39	83	39.88·84			
9		4.32·53	34	16.33·98	59	28.35·44	84	40.36·90			
10		4.80·58	35	16.82·04	60	28.83·50	85	40.84·96			
11		5.28·64	36	17.30·10	61	29.31·56	86	41.33·02			
12		5.76·70	37	17.78·16	62	29.79·62	87	41.81·08			
13		6.24·76	38	18.26·22	63	30.27·68	88	42.29·13			
14		6.72·82	39	18.74·28	64	30.75·73	89	42.77·19			
15		7.20·88	40	19.22·33	65	31.23·79	90	43.25·25			
16		7.68·93	41	19.70·39	66	31.71·85	91	43.73·31			
17		8.16·99	42	20.18·45	67	32.19·91	92	44.21·37			
18		8.65·05	43	20.66·51	68	32.67·97	93	44.69·43			
19		9.13·11	44	21.14·57	69	33.16·03	94	45.17·48			
20		9.61·17	45	21.62·63	70	33.64·08	95	45.65·54			
21		10.09·23	46	22.10·68	71	34.12·14	96	46.13·60			
22		10.57·28	47	22.58·74	72	34.60·20	97	46.61·66			
23		11.05·34	48	23.06·80	73	35.08·26	98	47.09·72			
24		11.53·40	49	23.54·86	74	35.56·32	99	47.57·78			
25		12.01·46	50	24.02·92	75	36.04·38	100	48.05·83			

ADVANCE ON PENCE.

97½%

6	36.52	44
7	37.00	49
8	37.48	55
9	37.96	61
0	38.44	67
1	38.92	73
2	39.40	78
3	39.88	84
4	40.36	90
5	40.84	96
6	41.33	02
7	41.81	08
8	42.29	13
9	42.77	19
0	43.25	25
1	43.73	31
2	44.21	37
3	44.69	43
4	45.17	48
5	45.65	54
6	46.13	60
7	46.61	66
8	47.09	72
9	47.57	78
0	48.05	83

d.	\$	c.	d.	\$	c.	d.	\$	c.	d.	\$	c.
1/8	00	49	3 1/8	12	52	6 1/8	24	53	9 1/8	36	55
1/4	01	00	3 1/4	13	01	6 1/4	25	03	9 1/4	37	05
3/8	01	49	3 3/8	13	51	6 3/8	25	52	9 3/8	37	55
1/2	02	00	3 1/2	14	02	6 1/2	26	03	9 1/2	38	04
5/8	02	50	3 5/8	14	52	6 5/8	26	54	9 5/8	38	55
3/4	03	00	3 3/4	15	02	6 3/4	27	03	9 3/4	39	04
7/8	03	50	3 7/8	15	51	6 7/8	27	54	9 7/8	39	55
1	04	00	4	16	01	7	28	03	10	40	05
1 1/8	04	51	4 1/8	16	52	7 1/8	28	53	10 1/8	40	54
1 1/4	05	00	4 1/4	17	03	7 1/4	29	03	10 1/4	41	05
1 3/8	05	51	4 3/8	17	52	7 3/8	29	54	10 3/8	41	55
1 1/2	06	00	4 1/2	18	02	7 1/2	30	03	10 1/2	42	04
1 5/8	06	50	4 5/8	18	52	7 5/8	30	54	10 5/8	42	55
1 3/4	07	01	4 3/4	19	02	7 3/4	31	04	10 3/4	43	05
1 7/8	07	50	4 7/8	19	53	7 7/8	31	54	10 7/8	43	55
2	08	01	5	20	02	8	32	04	11	44	06
2 1/8	08	52	5 1/8	20	52	8 1/8	32	54	11 1/8	44	55
2 1/4	09	01	5 1/4	21	02	8 1/4	33	05	11 1/4	45	05
2 3/8	09	51	5 3/8	21	52	8 3/8	33	53	11 3/8	45	55
2 1/2	10	01	5 1/2	22	03	8 1/2	34	04	11 1/2	46	06
2 5/8	10	50	5 5/8	22	52	8 5/8	34	54	11 5/8	46	56
2 3/4	11	01	5 3/4	23	02	8 3/4	35	04	11 3/4	47	05
2 7/8	11	51	5 7/8	23	53	8 7/8	35	54	11 7/8	47	55
3	12	01	6	24	03	9	36	04			



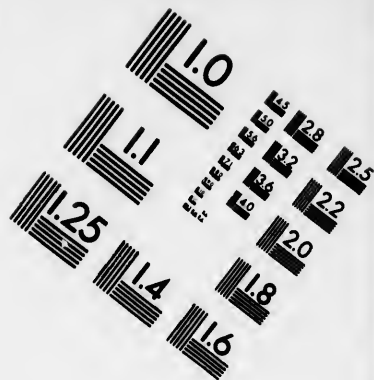
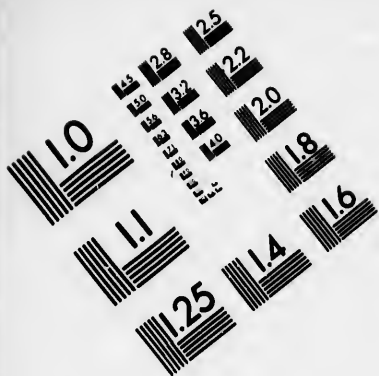

**IMAGE EVALUATION
TEST TARGET (MT-3)**

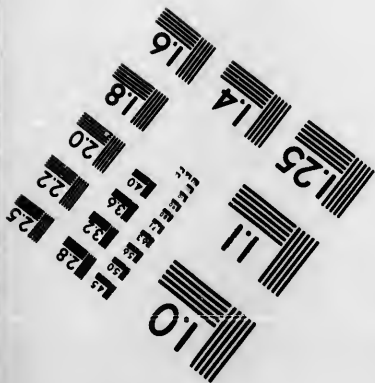
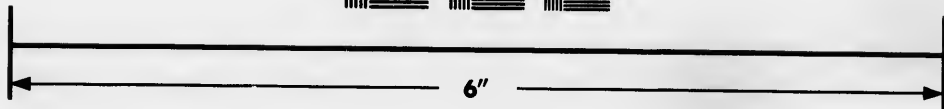
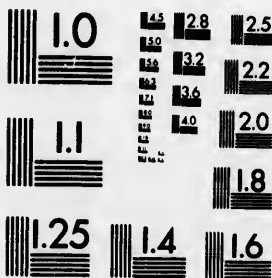

**Photographic
Sciences
Corporation**

23 WEST MAIN STREET
WEBSTER, N.Y. 14580
(716) 872-4503

0
1.5
1.8
2.0
2.2
2.5
2.8
3.2
3.6
4.0
5

11
12
13
14
15
16
17
18
19
20
21
22
23
24
25
26
27
28
29
30
31
32
33
34
35
36
37
38
39
40
41
42
43
44
45
46
47
48
49
50
51
52
53
54
55
56
57
58
59
60
61
62
63
64
65
66
67
68
69
70
71
72
73
74
75
76
77
78
79
80
81
82
83
84
85
86
87
88
89
90
91
92
93
94
95
96
97
98
99
100

100%

ADVANCE ON SHILLINGS.

Shill.	\$	c.	Shill.	\$	c.	Shill.	\$	c.	Shill.	\$	c.
1		.48·67	26	12.65·33	51	24.82·00	76	36.98·67			
2		.97·33	27	13.14·00	52	25.30·67	77	37.47·33			
3		1.46·00	28	13.62·67	53	25.79·33	78	37.96·00			
4		1.94·67	29	14.11·33	54	26.28·00	79	38.44·67			
5		2.43·33	30	14.60·00	55	26.76·67	80	38.93·33			
6	2.92·00		31	15.08·67	56	27.25·33	81	39.42·00			
7	3.40·67		32	15.57·33	57	27.74·00	82	39.90·67			
8	3.89·33		33	16.06·00	58	28.22·67	83	40.39·33			
9	4.38·00		34	16.54·67	59	28.71·33	84	40.88·00			
10	4.86·67		35	17.03·33	60	29.20·00	85	41.36·67			
11	5.35·33		36	17.52·00	61	29.68·67	86	41.85·33			
12	5.84·00		37	18.00·67	62	30.17·33	87	42.34·00			
13	6.32·67		38	18.49·33	63	30.66·00	88	42.82·67			
14	6.81·33		39	18.98·00	64	31.14·67	89	43.31·33			
15	7.30·00		40	19.46·67	65	31.63·33	90	43.80·00			
16	7.78·67		41	19.95·33	66	32.12·00	91	44.28·67			
17	8.27·33		42	20.44·00	67	32.60·67	92	44.77·33			
18	8.76·00		43	20.92·67	68	33.09·33	93	45.26·00			
19	9.24·67		44	21.41·33	69	33.58·00	94	45.74·67			
20	9.73·33		45	21.90·00	70	34.06·67	95	46.23·33			
21	10.22·00		46	22.38·67	71	34.55·33	96	46.72·00			
22	10.70·67		47	22.87·33	72	35.04·00	97	47.20·67			
23	11.19·33		48	23.36·00	73	35.52·67	98	47.69·33			
24	11.68·00		49	23.84·67	74	36.01·33	99	48.18·00			
25	12.16·67		50	24.33·33	75	36.50·00	100	48.66·67			

ADVANCE ON PENCE.

100%

	\$	c.
6	36.98	67
7	37.47	33
8	37.96	00
9	38.44	67
0	38.93	33
1	39.42	00
2	39.90	67
3	40.39	33
4	40.88	00
5	41.36	67
6	41.85	33
7	42.34	00
8	42.82	67
9	43.31	33
0	43.80	00
1	44.28	67
2	44.77	33
3	45.26	00
4	45.74	67
5	46.23	33
6	46.72	00
7	47.20	67
8	47.69	33
9	48.18	00
0	48.66	67

d.	\$	c.	d.	\$	c.	d.	\$	c.	d.	\$	c.	
$\frac{1}{8}$	00	50	$3\frac{1}{8}$	12	67	$6\frac{1}{8}$	24	84	$9\frac{1}{8}$	37	01	
$\frac{1}{4}$	01	01	$3\frac{1}{4}$	13	18	$6\frac{1}{4}$	25	35	$9\frac{1}{4}$	37	51	
$\frac{3}{8}$	01	52	$3\frac{3}{8}$	13	69	$6\frac{3}{8}$	25	85	$9\frac{3}{8}$	38	02	
$\frac{1}{2}$	02	03	$3\frac{1}{2}$	14	19	$6\frac{1}{2}$	26	36	$9\frac{1}{2}$	38	53	
$\frac{5}{8}$	02	54	$3\frac{5}{8}$	14	70	$6\frac{5}{8}$	26	87	$9\frac{5}{8}$	39	03	
$\frac{3}{4}$	03	04	$3\frac{3}{4}$	15	21	$6\frac{3}{4}$	27	38	$9\frac{3}{4}$	39	54	
$\frac{7}{8}$	03	55	$3\frac{7}{8}$	15	71	$6\frac{7}{8}$	27	88	$9\frac{7}{8}$	40	05	
1	04	05	4	16	22	7	28	39	10	40	55	
1	$\frac{1}{8}$	04	4	$\frac{1}{8}$	16	7	$\frac{1}{8}$	28	10	$\frac{1}{8}$	41	06
1	$\frac{1}{4}$	05	4	$\frac{1}{4}$	17	7	$\frac{1}{4}$	29	10	$\frac{1}{4}$	41	57
1	$\frac{3}{8}$	05	4	$\frac{3}{8}$	17	7	$\frac{3}{8}$	29	10	$\frac{3}{8}$	42	08
1	$\frac{1}{2}$	06	4	$\frac{1}{2}$	18	7	$\frac{1}{2}$	30	10	$\frac{1}{2}$	42	58
1	$\frac{5}{8}$	06	4	$\frac{5}{8}$	18	7	$\frac{5}{8}$	30	10	$\frac{5}{8}$	43	09
1	$\frac{3}{4}$	07	4	$\frac{3}{4}$	19	7	$\frac{3}{4}$	31	10	$\frac{3}{4}$	43	60
1	$\frac{7}{8}$	07	4	$\frac{7}{8}$	19	7	$\frac{7}{8}$	31	10	$\frac{7}{8}$	44	10
2	08	11	5	20	28	8	32	44	11	44	61	
2	$\frac{1}{8}$	08	5	$\frac{1}{8}$	20	8	$\frac{1}{8}$	32	11	$\frac{1}{8}$	45	12
2	$\frac{1}{4}$	09	5	$\frac{1}{4}$	21	8	$\frac{1}{4}$	33	11	$\frac{1}{4}$	45	62
2	$\frac{3}{8}$	09	5	$\frac{3}{8}$	21	8	$\frac{3}{8}$	33	11	$\frac{3}{8}$	46	13
2	$\frac{1}{2}$	10	5	$\frac{1}{2}$	22	8	$\frac{1}{2}$	34	11	$\frac{1}{2}$	46	64
2	$\frac{5}{8}$	10	5	$\frac{5}{8}$	22	8	$\frac{5}{8}$	34	11	$\frac{5}{8}$	47	14
2	$\frac{3}{4}$	11	5	$\frac{3}{4}$	23	8	$\frac{3}{4}$	35	11	$\frac{3}{4}$	47	65
2	$\frac{7}{8}$	11	5	$\frac{7}{8}$	23	8	$\frac{7}{8}$	35	11	$\frac{7}{8}$	48	16
3	12	17	6	24	33	9	36	50				

TABLES OF CANADIAN PAR OF EXCHANGE.

DOMINION MONEY INTO		Exch. 9½ % Prem.		STERLING EXCHANGE.	
Units, Tens.	Hundreds.	Units, Tens.	Hundreds.	Units, Tens.	Hundreds.
£ s. d.	£ s. d.	£ s. d.	£ s. d.	£ s. d.	£ s. d.
1	20 10 11½	51	10 9 7	1	1047 18 10½
2	41 1 11	52	10 13 8½	2	1068 9 10½
3	61 12 10½	53	10 17 9½	3	1089 0 9½
4	82 3 10	54	11 1 11	4	1109 11 9½
5	102 14 9½	55	11 6 0½	5	1130 2 8½
6	123 5 9	56	11 10 1½	6	1150 13 8½
7	143 16 8½	57	11 14 3	7	1171 4 8
8	164 7 8	58	11 18 4½	8	1191 15 7½
9	184 18 7½	59	12 2 5½	9	1212 6 7
10	205 9 7	60	12 6 7	10	1232 17 6½
11	226 0 6½	61	12 10 8½	11	1253 8 6
12	246 11 6	62	12 14 9½	12	1273 19 5½
13	267 2 6	63	12 18 10½	13	1294 10 5
14	287 13 5	64	13 3 0½	14	1315 1 4½
15	308 4 4½	65	13 7 1½	15	1335 12 4
16	328 15 4	66	13 11 2½	16	1356 3 3½
17	349 6 3½	67	13 15 4	17	1376 14 3
18	369 17 3	68	13 19 5½	18	1397 5 2½
19	390 8 2½	69	14 3 6½	19	1417 16 2
20	410 19 2½	70	14 7 8	20	1438 7 1½
21	431 10 1½	71	14 11 9½	21	1458 18 1
22	452 1 1½	72	14 15 10½	22	1479 9 0½

CHANGE.

TABLES OF CANADIAN PAR OF EXCHANGE.

18	3 13 11½	472 12 0½	0 5
19	3 18 1	493 3 0½	3
20	4 2 2½	513 13 11½	2½
21	4 6 3½	534 4 11½	2½
22	4 10 5	554 15 10½	1½
		575 16 10½	2½
		595 17 9½	2½
		616 8 9½	2½
		636 19 8½	
		657 10 8½	
		678 1 7½	
		698 12 7½	
		719 3 6½	
		739 14 6½	
		760 5 5½	
		780 16 5½	
		801 7 4½	
		821 18 4½	
		842 9 3½	
		863 0 3½	
		883 11 2½	
		904 2 2½	
		924 13 1½	
		945 4 1½	
		965 15 0½	
		986 6 0½	
		1006 16 11½	
		1027 7 11½	

23	4 14 6½	1500 0 0	2
24	4 18 7½	1520 10 11½	3
25	5 2 9	1541 1 11	4
26	5 6 10½	1561 12 10½	5
27	5 10 11½	1582 3 10	6
28	5 15 0½	1602 14 9½	7
29	5 19 2½	1623 5 9	8
30	6 3 3½	1643 16 8½	9
31	6 7 4½	1664 7 8	30
32	6 11 6	1684 18 7½	1
33	6 15 7½	1705 9 7	2
34	6 19 8½	1726 0 6½	3
35	7 3 10	1746 11 6	4
36	7 7 11½	1767 2 5½	5
37	7 12 0½	1787 13 4	6
38	7 16 2	1808 4 4½	7
39	8 0 3½	1828 15 4	8
40	8 4 4½	1849 6 3½	9
41	8 8 6	1869 17 3	40
42	8 12 7½	1890 8 2½	1
43	8 16 8½	1910 19 2	2
44	9 0 9½	1931 10 1½	3
45	9 4 11½	1952 1 1½	4
46	9 9 0½	1972 12 0½	5
47	9 13 1½	1993 3 0½	6
48	9 17 3	2013 13 11½	7
49	10 1 4½	2034 4 11½	8
50	10 5 5½	2054 15 16½	9

TABLES OF CANADIAN PAR OF EXCHANGE.

STERLING EXCHANGE INTO		Exch. $9\frac{1}{2}$ % Prem.		DOMINION MONEY.			
£	DOLLARS.	£	DOLLARS.	s. d.	Dolls.	s. d.	Dolls.
1	4.86	51	248.20	5.0	1.21.7	10.0	2.43.3
2	9.73	52	253.06	1	1.23.7	1	2.45.4
3	14.60	53	257.93	2	1.25.7	2	2.47.4
4	19.46	54	262.80	3	1.27.8	3	2.49.4
5	24.33	55	267.66	4	1.29.8	4	2.51.4
6	29.20	56	272.53	5	1.31.8	5	2.53.5
7	34.06	57	277.40	6	1.33.8	6	2.55.5
8	38.93	58	282.26	7	1.35.9	7	2.57.5
9	43.80	59	287.13	8	1.37.9	8	2.59.6
10	48.66	60	292.00	9	1.39.9	9	2.61.6
11	53.53	61	296.86	10	1.41.9	10	2.63.6
12	58.40	62	301.73	11	1.44.0	11	2.65.6
13	63.26	63	306.60	6.0	0.24.3	11.0	2.67.7
14	68.13	64	311.46	1	0.26.4	1	2.69.7
15	73.00	65	316.33	2	0.28.4	2	2.71.7
16	77.86	66	321.20	3	0.30.4	3	2.73.8
17	82.73	67	326.06	4	0.32.4	4	2.75.8
18	87.60	68	330.93	5	0.34.5	5	2.77.8
19	92.46	69	335.80	6	0.36.5	6	2.79.8
20	97.33	70	340.66	7	0.38.5	7	2.81.9
21	102.20	71	345.53	8	0.40.6	8	2.83.9
22	107.06	72	350.40	9	0.42.6	9	2.85.9
				10	0.44.6	10	2.87.9
				11	0.46.6	11	2.90.0
				3.0	0.48.7	12.0	2.92.0
				1	0.50.7	1	2.94.0
						16.0	3.89.3
							1.3.91.4
							2.3.93.4
							3.3.95.4
							4.3.97.4
							5.3.99.5
							6.4.01.5
							7.4.03.5
							8.4.05.6
							9.4.07.6
							10.4.09.6
							11.4.11.6
							17.0.413.7
							1.4.15.7

23 111.93 33 3 73 355.26 66 7 21 0.52.7 21 1.74.43 21 1.74.43 21 1.74.43 21 1.74.43

RANGE.

19	92.46	66	7	9	1.64.3	9	1.64.3	9	2.85.9	9	4.07.6
20	97.33	33	3	10	1.66.3	10	1.66.3	10	2.87.9	10	4.09.6
21	102.20	00	0	11	1.68.3	11	1.68.3	11	2.90.0	11	4.11.6
22	107.06	66	7	3	1.70.3	3	1.70.3	12	2.92.0	12	4.13.7
				1	1.72.4	1	1.72.4	1	2.91.0	1	4.15.7

TABLES OF CANADIAN PAR OF EXCHANGE.

23	111.93	33	3	2	0.52.7	2	1.74.4	2	2.96.1	2	2.17.7
24	116.80	00	0	3	0.54.8	3	1.76.4	3	2.98.1	3	4.19.8
25	121.66	66	7	4	0.56.8	4	1.78.4	4	3.00.1	4	4.21.8
26	126.53	33	3	5	0.58.8	5	1.80.5	5	3.02.1	5	4.23.8
27	131.40	00	0	6	0.60.8	6	1.82.5	6	3.04.2	6	4.25.8
28	136.26	66	7	7	0.62.9	7	1.84.5	7	3.06.2	7	4.27.9
29	141.13	33	3	8	0.64.9	8	1.86.6	8	3.08.2	8	4.29.9
30	146.00	00	0	9	0.66.9	9	1.88.6	9	3.10.3	9	4.31.9
31	150.86	66	7	10	0.68.9	10	1.90.6	10	3.12.3	10	4.33.9
32	155.73	33	3	11	0.71.0	11	1.92.6	11	3.14.3	11	4.36.0
33	160.60	00	0	8	0.73.0	8	1.94.7	13	3.16.3	13	4.38.0
34	165.46	66	7	1	0.75.0	1	1.96.7	1	3.18.4	1	4.40.0
35	170.33	33	3	2	0.77.1	2	1.98.7	2	3.20.4	2	4.42.1
36	175.20	00	0	3	0.79.1	3	2.00.8	3	3.22.4	3	4.44.1
37	180.06	66	7	4	0.81.1	4	2.02.8	4	3.24.4	4	4.46.1
38	184.93	33	3	5	0.83.1	5	2.04.8	5	3.26.5	5	4.48.1
39	189.80	00	0	6	0.85.2	6	2.06.8	6	3.28.5	6	4.50.2
40	194.66	66	7	7	0.87.2	7	2.08.9	7	3.30.5	7	4.52.2
41	199.53	33	3	8	0.89.2	8	2.10.9	8	3.32.5	8	4.54.2
42	204.40	00	0	9	0.91.3	9	2.12.9	9	3.34.6	9	4.56.3
43	209.26	66	7	10	0.93.3	10	2.14.9	10	3.36.6	10	4.58.3
44	214.13	33	3	11	0.95.3	11	2.17.0	11	3.38.6	11	4.60.3
45	219.00	00	0	9	0.97.3	9	2.19.0	14	3.40.7	14	4.62.3
46	223.86	66	7	1	0.99.4	1	2.21.0	1	3.42.7	1	4.64.4
47	228.73	33	3	2	1.01.4	2	2.23.1	2	3.44.7	2	4.66.4
48	233.60	00	0	3	1.03.4	3	2.25.1	3	3.46.8	3	4.68.4
49	238.46	66	7	4	1.05.4	4	2.27.1	4	3.48.8	4	4.70.4
50	243.33	33	3	5	1.07.5	5	2.29.1	5	3.50.8	5	4.72.5
				6	1.09.5	6	2.31.2	6	3.52.8	6	4.74.5
				7	1.11.5	7	2.33.2	7	3.54.9	7	4.76.5
				8	1.13.6	8	2.35.2	8	3.56.9	8	4.78.6
				9	1.15.6	9	2.37.3	9	3.58.9	9	4.80.6
				10	1.17.6	10	2.39.3	10	3.60.9	10	4.82.6
				11	1.19.6	11	2.41.3	11	3.63.0	11	4.84.6

TABLES OF CANADIAN PAR OF EXCHANGE.

DOMINION MONEY INTO			Exch. 10 % Prem.			STERLING EXCHANGE.											
\$	Units. Tens.			Hundreds.			Units. Tens.	Hundreds.	Units. Tens.	Hundreds.							
	£	s.	d.	£	s.	d.					£	s.	d.				
1	4	1	20	9	1	51	10	8	7 ³ / ₄	1043	3	7 ³ / ₄	2	0 ¹ / ₂	50	0 ¹ / ₂	
2	8	2 ¹ / ₂	40	18	2 ¹ / ₂	52	10	12	8 ¹ / ₂	1063	12	8 ¹ / ₂	2	1	1	1	
3	12	3 ¹ / ₂	61	7	3 ¹ / ₂	53	10	16	9 ³ / ₄	1084	1	9 ³ / ₄	2	1 ¹ / ₂	2	1 ¹ / ₂	
4	16	4 ¹ / ₂	81	16	4 ¹ / ₂	54	11	0	11	1104	10	11	2	2	3	2	
5	1	0	102	5	5 ¹ / ₂	55	11	5	0	1125	0	0	2	2	4	2 ¹ / ₂	
6	1	4	122	14	6 ¹ / ₂	56	11	9	1	1145	9	1	2 ¹ / ₂	2	5	5	2 ¹ / ₂
7	1	8	143	3	7 ³ / ₄	57	11	13	2 ¹ / ₂	1165	18	2 ¹ / ₂	3	3	6	3 ³ / ₄	
8	1	12	163	12	8 ¹ / ₂	58	11	17	3 ¹ / ₂	1186	7	3 ¹ / ₂	3 ³ / ₄	2	7	3 ³ / ₄	
9	1	16	184	1	9 ³ / ₄	59	12	1	4 ¹ / ₂	1206	16	4 ¹ / ₂	4	4	8	4 ⁴ / ₂	
10	2	0	204	10	11	60	12	5	5 ¹ / ₂	1227	5	5 ¹ / ₂	4 ¹ / ₂	2	9	2	
11	2	5	225	0	0	61	12	9	6 ¹ / ₂	1247	14	6 ¹ / ₂	5	5	60	5 ¹ / ₂	
12	2	9	245	9	1	62	12	13	7 ³ / ₄	1268	3	7 ³ / ₄	5 ¹ / ₂	6	1	6	
13	2	13	265	18	2 ¹ / ₂	63	12	17	8 ¹ / ₂	1288	12	8 ¹ / ₂	6	6	2	6 ¹ / ₂	
14	2	17	286	7	3 ¹ / ₂	64	13	1	9 ³ / ₄	1309	1	9 ³ / ₄	6 ¹ / ₂	7	3	3	
15	3	1	306	16	4 ¹ / ₂	65	13	5	11	1329	10	11	6 ³ / ₄	7	4	4	
16	3	5	327	5	5 ¹ / ₂	66	13	10	0	1350	0	0	6 ³ / ₄	7 ¹ / ₂	5	2	
17	3	9	347	14	6 ¹ / ₂	67	13	14	1	1370	9	1	7 ¹ / ₂	7 ¹ / ₂	6	8	
18	3	13	368	3	7 ³ / ₄	68	13	18	2 ¹ / ₂	1390	18	2 ¹ / ₂	7 ¹ / ₂	8 ¹ / ₂	7	8 ¹ / ₂	
19	3	17	388	12	8 ¹ / ₂	69	14	2	3 ¹ / ₂	1411	7	3 ¹ / ₂	8 ¹ / ₂	9	8	9	
20	4	1	409	1	9 ³ / ₄	70	14	6	4 ¹ / ₂	1431	16	4 ¹ / ₂	8 ³ / ₄	9 ¹ / ₂	9	9 ³ / ₄	
21	4	5	429	10	11	71	14	10	5 ¹ / ₂	1452	5	5 ¹ / ₂	9 ³ / ₄	10 ¹ / ₂	70	2	
22	4	10	450	0	0	72	14	14	6 ¹ / ₂	1472	14	6 ¹ / ₂	10 ¹ / ₂	10 ¹ / ₂	1	10 ¹ / ₂	

RANGE.

TABLES OF CANADIAN PAR OF EXCHANGE.

18	3 13	72	368	3	72	1390	18	21	2 9
19	3 17	82	388	12	82	1411	7	31	2 9
20	4 1	92	409	1	92	1431	16	41	2 9
21	4 5	11	429	10	11	1452	5	51	2 10
22	4 10	0	450	0	0	1472	14	61	2 10

23	4 14	1	470	9	1	1493	3	72	10	2	111
24	4 18	21	490	18	21	1513	12	82	2	11	111
25	5 2	31	511	7	31	1534	1	92	3	3	01
26	5 6	41	531	16	41	1554	10	11	5	3	02
27	5 10	51	552	5	51	1575	0	0	6	3	12
28	5 14	61	572	14	61	1595	9	1	7	3	12
29	5 18	72	593	3	72	1615	18	21	8	3	22
30	6 2	82	613	12	82	1636	7	31	9	3	22
31	6 6	92	634	1	92	1656	16	41	80	3	32
32	6 10	11	654	10	11	1677	5	51	1	3	32
33	6 15	0	675	0	0	1697	14	62	2	3	42
34	6 19	1	695	9	1	1718	3	72	3	3	42
35	7 3	21	715	18	21	1738	12	82	4	3	52
36	7 7	31	736	7	31	1759	1	92	5	3	52
37	7 11	41	756	16	41	1779	10	11	6	3	62
38	7 15	51	777	5	51	1800	0	0	7	3	62
39	7 19	61	797	14	61	1820	9	1	8	3	72
40	8 3	72	818	3	72	1840	18	21	9	3	72
41	8 7	82	838	12	82	1861	7	31	90	3	81
42	8 11	92	859	1	92	1881	16	41	1	3	81
43	8 15	11	879	10	11	1902	5	51	2	3	91
44	9 0	0	900	0	0	1922	14	61	3	3	91
45	9 4	1	920	9	1	1943	3	72	4	3	101
46	9 8	21	940	18	21	1963	12	82	5	3	102
47	9 12	31	961	7	31	1984	1	92	6	3	111
48	9 16	41	981	16	41	2004	10	11	7	3	111
49	10 0	51	1002	5	51	2025	0	0	8	4	111
50	10 4	61	1022	14	61	2045	9	1	9	4	01

TABLES OF CANADIAN PAR OF EXCHANGE.

STERLING EXCHANGE INTO		Exch. 10 % Prem.		DOMINION MONEY.			
£	DOLLARS.	£	DOLLARS.	s. d.	Dolls.	s. d.	Dolls.
1	4.88	51	249.33	5-0	1.22.2	10-0	2.44.4
2	9.77	52	254.22	1	1.24.3	1	1.24.6.5
3	14.66	53	259.11	2	1.26.3	2	2.48.5
4	19.55	54	264.00	3	1.28.3	3	2.50.6
5	24.44	55	268.88	4	1.30.4	4	2.52.6
6	29.33	56	273.77	5	1.32.4	5	2.54.6
7	34.22	57	278.66	6	1.34.4	6	2.56.7
8	39.11	58	283.55	7	1.36.5	7	2.58.7
9	44.00	59	288.44	8	1.38.5	8	2.60.7
10	48.88	60	293.33	9	1.40.6	9	2.62.8
11	53.77	61	298.22	10	1.42.6	10	2.64.8
12	58.66	62	303.11	11	1.44.6	11	2.66.9
13	63.55	63	308.00	1-0	0.24.4	11-0	2.68.9
14	68.44	64	312.88	1	0.26.5	1	12.70.9
15	73.33	65	317.77	2	0.28.5	2	2.73.0
16	78.22	66	322.66	3	0.30.6	3	2.75.0
17	83.11	67	327.55	4	0.32.6	4	2.77.0
18	88.00	68	332.44	5	0.34.6	5	2.79.1
19	92.88	69	337.33	6	0.36.7	6	2.81.1
20	97.77	70	342.22	7	0.38.7	7	2.83.1
21	102.66	71	347.11	8	0.40.7	8	2.85.2
22	107.55	72	352.00	9	0.42.8	9	2.87.2
				10	0.44.8	10	2.89.3
				11	0.46.9	11	2.91.3
				1-0	0.48.9	12-0	2.93.3
				1	0.50.9	1	2.95.4
				1-0	1.46.7	16-0	3.91.1
				1	1.48.7	1	3.93.1
				2	1.50.7	2	3.95.2
				3	1.52.8	3	3.97.2
				4	1.54.8	4	3.99.3
				5	1.56.9	5	4.01.3
				6	1.58.9	6	4.03.3
				7	1.60.9	7	4.05.4
				8	1.63.0	8	4.07.4
				9	1.65.0	9	4.09.4
				10	1.67.0	10	4.11.5
				11	1.69.1	11	4.13.5
				7-0	1.71.1	17-0	4.15.6
				1	1.73.1	1	4.17.6

23 | 112.44 | 44 | 4 | 73 | 356.88 | 88 | 9 | 21 | 0.53.0 | 21 | 1.75.2 | 212.97.4 | 2.4.19.6 |

NGE.

TABLES OF CANADIAN PAR OF EXCHANGE.

20	97.77	77	8
21	102.66	66	7
22	107.55	55	6
23	112.44	44	4
24	117.33	33	3
25	122.22	22	2
26	127.11	11	1
27	132.00	00	0
28	136.88	88	9
29	141.77	77	8
30	146.66	66	7
31	151.55	55	6
32	156.44	44	4
33	161.33	33	3
34	166.22	22	2
35	171.11	11	1
36	176.00	00	0
37	180.88	88	9
38	185.77	77	8
39	190.66	66	7
40	195.55	55	6
41	200.44	44	4
42	205.33	33	3
43	210.22	22	2
44	215.11	11	1
45	220.00	00	0
46	224.88	88	9
47	229.77	77	8
48	234.66	66	7
49	239.55	55	6
50	244.44	44	4

73	356.88	88	9	2	0.53.0	2	1.75.2	22	97.4	2	4.19.6
74	361.77	77	8	3	0.55.0	3	1.77.2	32	99.4	3	4.21.7
75	366.66	66	7	4	0.57.0	4	1.79.2	42	01.5	4	4.23.7
76	371.55	55	6	5	0.59.1	5	1.81.3	52	03.5	5	4.25.7
77	376.44	44	4	6	0.61.1	6	1.83.3	62	05.6	6	4.27.8
78	381.33	33	3	7	0.63.1	7	1.85.4	72	07.6	7	4.29.8
79	386.22	22	2	8	0.65.2	8	1.87.4	82	09.6	8	4.31.9
80	391.11	11	1	9	0.67.2	9	1.89.4	92	11.7	9	4.33.9
81	396.00	00	0	10	0.69.3	10	1.91.5	102	13.7	10	4.35.9
82	400.88	88	9	11	0.71.3	11	1.93.5	112	15.7	11	4.38.0
83	405.77	77	8	3	0.73.3	8	1.95.6	13	17.8	18	4.40.0
84	410.66	66	7	1	0.75.4	1	1.97.6	13	19.8	1	4.42.0
85	415.55	55	6	2	0.77.4	2	1.99.6	23	21.9	2	4.44.1
86	420.44	44	4	3	0.79.4	3	2.01.7	33	23.9	3	4.46.1
87	425.33	33	3	4	0.81.5	4	2.03.7	43	25.9	4	4.48.1
88	430.22	22	2	5	0.83.5	5	2.05.7	53	28.0	5	4.50.2
89	435.11	11	1	6	0.85.6	6	2.07.8	63	30.0	6	4.52.2
90	440.00	00	0	7	0.87.6	7	2.09.8	73	32.0	7	4.54.3
91	444.88	88	9	8	0.89.6	8	2.11.9	83	34.1	8	4.56.3
92	449.77	77	8	9	0.91.7	9	2.13.9	93	36.1	9	4.58.3
93	454.66	66	7	10	0.93.7	10	2.15.9	103	38.1	10	4.60.4
94	459.55	55	6	11	0.95.7	11	2.18.0	113	40.2	11	4.62.4
95	464.44	44	4	4	0.97.8	9	2.20.0	14	42.2	19	4.64.4
96	469.33	33	3	1	0.99.8	1	2.22.0	14	44.3	1	4.66.5
97	474.22	22	2	2	1.01.9	2	2.24.1	24	46.3	2	4.68.5
98	479.11	11	1	3	1.03.9	3	2.26.1	34	48.3	3	4.70.6
99	484.00	00	0	4	1.05.9	4	2.28.1	44	50.4	4	4.72.6
100	488.88	88	9	5	1.08.0	5	2.30.2	54	52.4	5	4.74.6
				6	1.10.0	6	2.32.2	64	54.4	6	4.76.7
				7	1.12.0	7	2.34.3	74	56.5	7	4.78.7
				8	1.14.1	8	2.36.3	84	58.5	8	4.80.7
				9	1.16.1	9	2.38.3	94	60.6	9	4.82.8
				10	1.18.1	10	2.40.4	104	62.6	10	4.84.8
				11	1.20.2	11	2.42.4	114	64.6	11	4.86.9

VALUE OF FOREIGN COINS.

COUNTRY.	MONETARY UNIT.	STANDARD.	VALUE IN CANADIAN MONEY.
Argentine Republic.	Peso	Gold	\$.96 5-10
Austria	Crown	Gold20 3-10
Belgium	Franc	Gold19 3-10
Bolivia	Boliviano ...	Silver45 1-10
Brazil	Milreis	Gold54 6-10
Cen. Amer. States :			
Costa Rica	Colon	Gold46 5-10
Guatemala	} Peso	Silver45 1-10
Honduras			
Nicaragua			
Salvador			
Chili	Peso	Gold36 5-10
China :			
Amoy	Tael	Silver72 9-10
Canton	"	"72 7-10
Chefoo	"	"69 7-10
Chin Kiang	"	"71 2-10
Fuchau	"	"67 4-10
Haikwan	"	"74 2-10
Hankow	"	"68 2-10
*Hong Kong	"	"68 4-10
Niuchwang	"	"70 1-10
Ningpo	"	"66 6-10
Shanghai	"	"67 4-10
Swatow	"	"73 4-10
Takau	"	"70 7-10
Tientsin	"	"92 6-10
Cuba	Peso	Gold26 8 10
Denmark	Crown	Gold45 1-10
Ecuador	Sucre	Silver	4.94 3-10
Egypt	Pound (100 piastres) ..	Gold19 3-10
Finland	Mark	Gold19 3-10
France	Franc	Gold19 3-10

*The "British Dollar" has the same legal value as the Mexican dollar in Hong Kong, the Straits Settlements and Labuan.

VALUE IN
CANADIAN
MONEY.

.96 5-10
.20 3-10
.19 3-10
.45 1-10
.54 6-10

46 5-10

45 1-10

36 5-10

72 9-10
72 7-10
69 7-10
71 2-10
67 4-10
74 2-10
68 2-10

68 4-10
70 1-10
66 6-10
67 4-10
73 4-10
70 7-19
92 6-10
26 8 10
45 1-10

94 3-10
19 3-10
19 3-10

VALUE OF FOREIGN COINS—Continued.

COUNTRY.	MONETARY UNIT.	STANDARD	VALUE IN CANADIAN MONEY.
Great Britain.....	Pound St'g..	Gold	24.86 6-10
Greece	Drachma ..	Gold19 3-10
German Empire ...	Mark	Gold23 8-10
Hayti	Gourde	Gold and Silver..	.96 5-10
*India	Rupee	Gold32 4-10
Italy	Lira	Gold19 3-10
Japan	Yen	Gold49 8-10
Liberia.....	Dollar	Gold	1.00
Mexico.....	Dollar	Silver49
Netherlands	Florin	Gold40 2-10
Norway	Crown.....	Gold26 8-10
Persia	Kran	Silver08 3-10
Peru	Sol	Gold48 7-10
Portugal	Milreis	Gold	1.08
Russia	Rouble	Gold51 5-10
Sandwich Islands ..	Dollar	Gold	1.00
Spain	Peseta.....	Gold19 3-10
Sweden	Crown.....	Gold26 8-10
Switzerland	Franc	Gold19 3-10
Tripoli	Mahbub (20 piastres) ..	Silver44 2-10
Turkey	Piastre	Gold04 4-10
Uruguay	Peso	Gold	1.03 4-10
U. S. of Colombia ..	Peso	Silver45 1-10
U. S. of America ..	Dollar.....	Gold	1.00
Venezuela	Bolivar	Gold19 3-10
Hong Kong			
Labuan			
Manila and Phil- ippine Islands..			†.50
Straits Settlements			

* Value of the rupee to be determined by Consular Certificate.

† In the absence of Bank or Consular Certificate, the Mexican Dollar is to be computed at 50 cents on invoices from Hong Kong, Labuan, Manila and Philippine Islands and Straits Settlements only.

TABLES OF WEIGHTS AND MEASURES.

CUBIC MEASURE.—1,728 cubic inches 1 cubic foot, 27 cubic feet 1 cubic yard, 128 cubic feet 1 cord (wood), 40 cubic feet 1 ton (shipping), 2,150.42 cubic inches 1 standard bushel, 268.8 cubic inches 1 standard gallon, 1 cubic foot 4-5 of a bushel.

SURVEYOR'S MEASURE.—7.92 inches 1 link, 25 links 1 rod, 4 rods 1 chain, 10 square chains or 160 square rods 1 acre, 640 acres 1 square mile.

LONG MEASURE—DISTANCE.—3 barleycorns 1 inch, 12 inches 1 foot, 3 feet 1 yard, 5½ yards 1 rod, 40 rods 1 furlong, 8 furlongs 1 mile.

DRY MEASURER.—2 pints 1 quart, 8 quarts 1 peck, 4 pecks 1 bushel, 36 bushels 1 chaldron.

LIQUID OR WINE MEASURE.—4 gills 1 pint, 2 pints 1 quart, 4 quarts 1 gallon, 31½ gallons 1 barrel, 2 barrels 1 hogshead.

APOTHECARIES WEIGHT.—20 grains 1 scruple, 3 scruples 1 drachm, 8 drachms 1 ounce, 12 ounces 1 pound.

TROY WEIGHT.—24 grains 1 pennyweight, 20 pennyweight 1 ounce. By this weight, gold, silver and jewels only are weighed. The ounce and pound in this are the same as in Apothecaries' weight.

AVOIRDUPOIS WEIGHT (Canada and United States).—16 drachms 1 ounce, 16 ounces 1 pound, 25 pounds 1 quarter, 4 quarters 100 weight, 2,000 pounds 1 ton.

AVOIRDUPOIS WEIGHT (Great Britain).—16 drachms 1 ounce, 256 drachms 16 ounces 1 pound, 7,168 drachms 448 ounces 28 pounds 1 quarter, 28,672 drachms 1,792 ounces 112 pounds 4 quarters 1 hundredweight, 578,440 drachms 53,840 ounces 2,240 pounds 80 quarters 20 hundredweight 1 ton. By Act of Parliament the stone weight is 14 pounds, and 8 stone to the 1 hundredweight; and no contract is valid if otherwise made.

TIME MEASURE.—60 seconds one minute, 60 minutes one hour, 24 hours 1 day, 7 days 1 week, 4 weeks 1 lunar month, 28, 29, 30 or 31 days 1 calendar month (30 days 1 month in computing interest), 52 weeks and 1 day or 12 calendar months, 1 year, 365 days, 5 hours, 48 minutes, and 49 seconds 1 solar year.

CIRCULAR MEASURE.—60 seconds 1 minute, 60 minutes 1 degree, 30 degrees 1 sign, 90 degrees 1 quadrant, 4 quadrants or 360 degrees 1 circle.

SQUARE MEASURE.—144 square inches 1 square foot, 9 square feet 1 square yard, 30½ square yards 1 square rod, 40 square rods 1 rood, 4 roods 1 acre.

CLOTH MEASURE.—2½ inches 1 nail, 4 nails 1 quarter, 4 quarters 1 yard.

MISCELLANEOUS.—3 inches 1 palm, 4 inches 1 hand, 6 inches 1 span, 18 inches 1 cubit, 21.8 inches 1 Bible cubit, 2½ feet 1 military pace.

METRIC WEIGHTS.—10 milligrams 1 centigram, 10 centigrams 1 decigram, 10 decigrams 1 gram, 10 grams 1 dekagram, 10 dekagrams 1 hektogram, 10 hektograms 1 kilogram.

METRIC MEASURES.—(One milliliter—Cubic centimeter.)—10 milliliters 1 centiliter, 10 centiliters 1 deciliter, 10 deciliters 1 liter, 10 liters 1 dekaliter, 10 dekaliters 1 hektoliter, 10 hektoliters 1 kiloliter.

METRIC LENGTHS.—10 millimeters 1 centimeter, 10 centimeters 1 decimeter, 10 decimeters 1 meter, 10 meters 1 dekameter, 10 dekameters 1 hektometer, 10 hektometers 1 kilometer.

RES.

1 cubic yard, 128
42 cubic inches 1
ot 4-5 of a bushel.
1 chain, 10 square

oot, 3 feet 1 yard,

ushel, 36 bushels

arts 1 gallon, 31½

hm, 8 drachms 1

, By this weight,
this are the same

1 ounce, 16 ounces
inds 1 ton.

rachms 16 ounces

hms 1,792 ounces

840 ounces 2,240

ament the stone

contract is valid

, 24 hours 1 day,

alendar month (30

alendar months,

.

ree, 30 degrees 1

et 1 square yard,

re.

1 yard.

span, 18 inches 1

ecigram, 10 deci-

10 hektograms 1

illiliters 1 centi-

iter, 10 dekaliters

s 1 decimeter, 10

ometer, 10 hekto-

604

