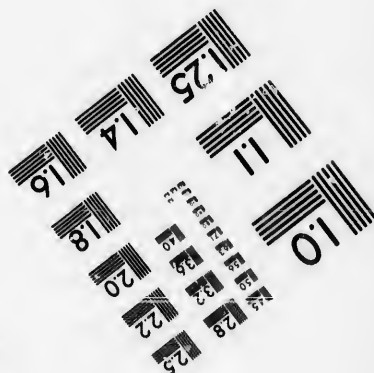
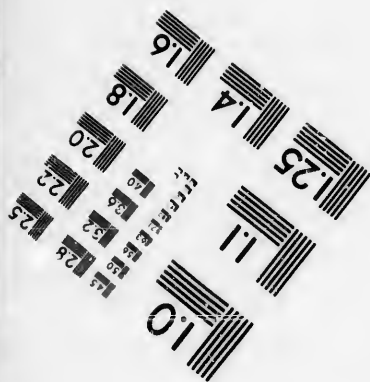
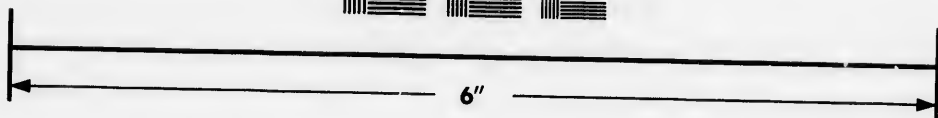
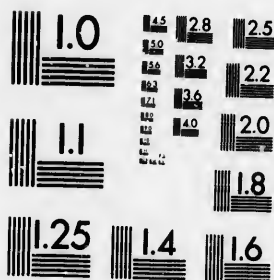

**IMAGE EVALUATION  
TEST TARGET (MT-3)**



**Photographic  
Sciences  
Corporation**

23 WEST MAIN STREET  
WEBSTER, N.Y. 14580  
(716) 872-4503

**CIHM/ICMH  
Microfiche  
Series.**

**CIHM/ICMH  
Collection de  
microfiches.**



Canadian Institute for Historical Microreproductions / Institut canadien de microreproductions historiques

**© 1987**

Technical and Bibliographic Notes/Notes techniques et bibliographiques

The Institute has attempted to obtain the best original copy available for filming. Features of this copy which may be bibliographically unique, which may alter any of the images in the reproduction, or which may significantly change the usual method of filming, are checked below.

L'Institut a microfilmé le meilleur exemplaire qu'il lui a été possible de se procurer. Les détails de cet exemplaire qui sont peut-être uniques du point de vue bibliographique, qui peuvent modifier une image reproduite, ou qui peuvent exiger une modification dans la méthode normale de filmage sont indiqués ci-dessous.

- Coloured covers/  
Couverture de couleur
- Covers damaged/  
Couverture endommagée
- Covers restored and/or laminated/  
Couverture restaurée et/ou pelliculée
- Cover title missing/  
Le titre de couverture manque
- Coloured maps/  
Cartes géographiques en couleur
- Coloured ink (i.e. other than blue or black)/  
Encre de couleur (i.e. autre que bleue ou noire)
- Coloured plates and/or illustrations/  
Planches et/ou illustrations en couleur
- Bound with other material/  
Relié avec d'autres documents
- Tight binding may cause shadows or distortion  
along interior margin/  
La reliure serrée peut causer de l'ombre ou de la  
distorsion le long de la marge intérieure
- Blank leaves added during restoration may  
appear within the text. Whenever possible, these  
have been omitted from filming/  
Il se peut que certaines pages blanches ajoutées  
lors d'une restauration apparaissent dans le texte,  
mais, lorsque cela était possible, ces pages n'ont  
pas été filmées.
- Additional comments:  
Commentaires supplémentaires:

- Coloured pages/  
Pages de couleur
- Pages damaged/  
Pages endommagées
- Pages restored and/or laminated/  
Pages restaurées et/ou pelliculées
- Pages discoloured, stained or foxed/  
Pages décolorées, tachetées ou pliquées
- Pages detached/  
Pages détachées
- Showthrough/  
Transparence
- Quality of print varies/  
Qualité inégale de l'impression
- Includes supplementary material/  
Comprend du matériel supplémentaire
- Only edition available/  
Seule édition disponible
- Pages wholly or partially obscured by errata  
slips, tissues, etc., have been refilmed to  
ensure the best possible image/  
Les pages totalement ou partiellement  
obscurcies par un feuillet d'errata, une pelure,  
etc., ont été filmées à nouveau de façon à  
obtenir la meilleure image possible.

This item is filmed at the reduction ratio checked below/  
Ce document est filmé au taux de réduction indiqué ci-dessous.

10X	14X	18X	22X	26X	30X
<input type="checkbox"/>	<input type="checkbox"/>	<input type="checkbox"/>	<input checked="" type="checkbox"/>	<input type="checkbox"/>	<input type="checkbox"/>
12X	16X	20X	24X	28X	32X

The copy filmed here has been reproduced thanks to the generosity of:

D. B. Weldon Library  
University of Western Ontario  
(Regional History Room)

The images appearing here are the best quality possible considering the condition and legibility of the original copy and in keeping with the filming contract specifications.

Original copies in printed paper covers are filmed beginning with the front cover and ending on the last page with a printed or illustrated impression, or the back cover when appropriate. All other original copies are filmed beginning on the first page with a printed or illustrated impression, and ending on the last page with a printed or illustrated impression.

The last recorded frame on each microfiche shall contain the symbol  $\rightarrow$  (meaning "CONTINUED"), or the symbol  $\nabla$  (meaning "END"), whichever applies.

Maps, plates, charts, etc., may be filmed at different reduction ratios. Those too large to be entirely included in one exposure are filmed beginning in the upper left hand corner, left to right and top to bottom, as many frames as required. The following diagrams illustrate the method:

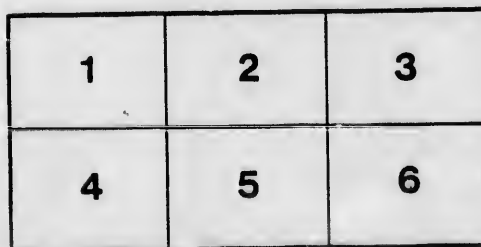
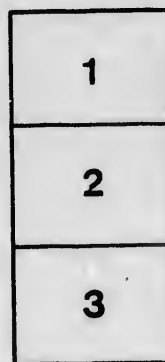
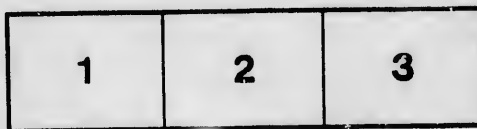

L'exemplaire filmé fut reproduit grâce à la générosité de:

D. B. Weldon Library  
University of Western Ontario  
(Regional History Room)

Les images suivantes ont été reproduites avec le plus grand soin, compte tenu de la condition et de la netteté de l'exemplaire filmé, et en conformité avec les conditions du contrat de filmage.

Les exemplaires originaux dont la couverture en papier est imprimée sont filmés en commençant par le premier plat et en terminant soit par la dernière page qui comporte une empreinte d'impression ou d'illustration, soit par le second plat, selon le cas. Tous les autres exemplaires originaux sont filmés en commençant par la première page qui comporte une empreinte d'impression ou d'illustration et en terminant par la dernière page qui comporte une telle empreinte.

Un des symboles suivants apparaîtra sur la dernière image de chaque microfiche, selon le cas: le symbole  $\rightarrow$  signifie "A SUIVRE", le symbole  $\nabla$  signifie "FIN".

Les cartes, planches, tableaux, etc., peuvent être filmés à des taux de réduction différents. Lorsque le document est trop grand pour être reproduit en un seul cliché, il est filmé à partir de l'angle supérieur gauche, de gauche à droite, et de haut en bas, en prenant le nombre d'images nécessaire. Les diagrammes suivants illustrent la méthode.

ails  
du  
modifier  
une  
page

rrata  
o

pelure,  
n à

32X





LIST OF VOTERS  
FOR THE  
**TOWNSHIP OF MOSA**  
FOR THE YEAR 1896.

**SCHEDULE OF POST OFFICES.**

1—Strathburn	8—Kilmartin	15—Chatham	22—Dundas
2—Woodgreen	9—Alvinston	16—Windsor	23—Niagara Falls
3—Wardsville	10—Walkers	17—St. Thomas	24—Belleville
4—Cashmere	11—Bothwell	18—Toronto	25—Detroit
5—Glencoe	12—Clachan	19—Delaware	26—Winnipeg
6—Newbury	13—Mt. Brydges	20—Woodstock	27—Thamesville
7—Knappdale	14—London	21—Ridgetown	28—Port Huron

**POLLING SUB-DIVISION No. ONE,**

Comprising all that part of the Township of Mosa lying West of the line between Lots Nos. 16 and 17.

PART 1—Persons Entitled to Vote at both Municipal Elections and Elections to the Legislative Assembly.

No. ON ROLL	NAME	Con. or Range	Lor.	Other Description.	P. O. JURY.
120	Allan, Charles	1 r s	30	M F and owner	4 j
199	Allan, Ishmael	1 r n	s w pt s hf 29	M F and owner	4
566	Armstrong, Alexander	3 con	n hf 17	M F and owner	6
567	Armstrong, Hugh	3 con	n hf 17	M F and F s	6
602	Armstrong, Matthew	4 con	w hf s hf 17	M F and owner	6
570	Armstrong, Robert	3 con	u hf n hf 19	M F and owner	6
571	Armstrong, Alexander, jr.	3 con	n hf n hf 19	M F and F s	6
119	Atkins, Joseph	1 r s	pt 28	M F and tenant	4
121	Allan, Clifford	1 r s	pt 29	M F and owner	4
144	Atkinson, Joseph	1 r s	pt 28	M F and tenant	4
222	Archer, Henry R.	1 r n	e hf n hf 17	M F and owner	6
572	Armstrong, Herbert	3 con	n pt 18 and 19	M F and F s	6
84	Blott, Wm R J.	1 r s	b f 18	M F and owner	3
286	Blain, Peter	2 r n	w hf s hf 18	M F and owner	3
287	Blain, Joseph	2 r n	e pt s hf 19	M F and owner	3
568	Burges, Joseph	3 con	n hf 17	M F and F s	6

## POLLING SUB-DIVISION No. ONE--PART 1.

No. on ROLL	NAME.	Con. or Range	LOT.	Other Description.	P. O.	JURY.
424	Bristow, William .....	1 con	e hf n hf 23 .....	M F and owner	6	
425	Bristow, David .....	1 con	w hf n hf 23 .....	M F and owner	6	j
111	Brown, Byron .....	1 r s	pt 28 .....	M F and tenant	4	
490	Burr, John .....	2 con	e hf n hf 20 .....	M F and owner	6	j
104	Battston, William .....	1 r s	pt 28 .....	M F and tenant	4	
491	Burr, Thomas A .....	2 con	e hf n hf 20 .....	M F and F S	6	
95	Carans, Aaron .....	1 r s	w hf n hf 26 .....	M F and owner	4	j
532	Camplin, Robert .....	3 con	w hf s hf 20 .....	M F and owner	6	j
101	Cadogan, William .....	1 r s	e pt 28 .....	M F and tenant	4	
865	<i>Cucksey John</i>	<i>1 con</i>	<i>S hf 26</i>	<i>M F and tenant</i>	<i>4</i>	<i>j</i>
99	Denocour, Wesley .....	1 r s	s hf 27 .....	M F and tenant	4	
105	Dixon, Michael .....	1 r s	pt 28 .....	M F and owner	4	j
180	Dale, Charles .....	1 r n	s hf 21 .....	M F and owner	3	j
301	Duckworth, Lawrence .....	2 r n	s pt 27 .....	M F and owner	4	
336	Deming, Prosper .....	2 r n	pt n hf 17 .....	M F and owner	6	
494	Douglas, James .....	2 con	e hf n hf 21 .....	M F and owner	6	j
87	Dawson, Isaac .....	1 r s	e pt 22 .....	M F and tenant	3	j
242	Davis, Arthur .....	1 r n	s hf s hf n hf 27 .....	M F and owner	4	j
302	Duckworth, Peter .....	1 r s	pt 27 .....	M F and F S	4	
106	Desand, A .....	1 r s	pt 28 .....	M F and tenant	4	
109	Desand, Christopher .....	1 r s	pt 28 .....	M F and tenant	4	
339	Duckworth, Peter .....	2 r n	s pt n hf 26 .....	M F and owner	4	
103	Everingham, Edward .....	1 r s	pt 28 .....	M F and F S	4	
102	Everingham, Adoram .....	1 r s	pt 28 .....	M F and owner	4	j
223	Edwards, Corneilus, jr .....	2 r n	w hf 17 .....	M F and owner	3	j
224	Edwards, Cornelius .....	2 r n	w hf s hf 17 .....	M F and tenant	3	
335	Everett, Richard .....	2 r n	n pt n hf 17 .....	M F and owner		j
89	Fleming, Alexander .....	1 r s	lot 23 .....	M F and owner	3	j
91	Fleming, Gzowski B .....	1 r s	lot 25 .....	M F and owner	4	j
92	Fleming, Samuel .....	1 r s	lot 25 .....	M F and F S	4	j
97	Fleming, John .....	1 r s	n hf 27 .....	M F and owner	4	j
93	Fleming, David .....	1 r s	lot 25 .....	M F and F S	4	j

No. on  
ROLL

98  
333  
334  
498  
291  
292  
631

181  
226  
227  
229  
382  
426  
288

527

632  
634  
635

29  
23  
23  
29  
23  
69  
10  
49

33  
33  
33  
25



POLLING SUB-DIVISION No. ONE—PART 1.

3

NOON ROLL	NAME	Con. cr Range	LOT.	Other Description.	P. O.	JURY.
98	Gibb, John S. ....	1 r s	e pt 28 .....	M F and owner	4	j
333	Glasgow, Thomas W .....	2 r n	s pt n hf 17 .....	M F and owner	3	j
334	Glasgow, James .....	2 r n	s pt n hf 17 .....	M F and owner	3	j
498	Gillet, William .....	2 con	w hf n hf 22 .....	M F and owner	11	j
291	George, George .....	2 r n	w hf 20 .....	M F and owner	3	j
292	George, Arthur .....	2 r n	w hf 20 .....	M F and F S	5	j
631	Gillis, Arch'd .....	4 con	n hf 18 .....	M F and owner	5	j
181	Hennan, James .....	1 r n	s hf 22 .....	M F and owner	3	j
226	Harold, Thomas .....	1 r n	e hf e hf n hf 18 ..	M F and owner	3	j
227	Harold, James .....	2 r n	e hf 20 .....	M F and F S	3	j
229	Harris, Henry .....	1 r n	w hf 18 .....	M F and owner	3	j
382	Hewett, George .....	1 con	gore 27 .....	M F and owner	11	j
426	Hewett, Benjamin .....	1 con	gore n hf 26 .....	M F and owner	11	j
288	House, Jacob .....	2 r n	s w cor s hf 19....	M F and owner	3	j
<i>17</i>	<i>Stellman Neil</i>	<i>3 con</i>	<i>1/2 S 1/2 19</i>	<i>owner</i>		<i>17W</i>
527	Jeffery, Robert .....	3 con	pt s hf 18 and 19..	M F and owner	6	j
632	Kane, Daniel .....	4 con	n pt n hf 19 .....	M F and owner	6	j
634	Kane, John .....	4 con	pt n hf 19 and 20..	M F and owner	6	j
635	Kane, Patrick .....	3 con	w hf n hf 20 .....	M F and F S	6	j
296	Little, Charles .....	2 r n	lot 22 .....	M F and tenant	3	j
231	Little, Edgar .....	1 r n	n hf 20 .....	M F and F S	3	j
230	Little, David .....	1 r n	n hf 20 .....	M F and tenant	3	j
295	Little, Robert S .....	1 r n	lot 22 .....	M F and tenant	3	j
232	Little, Oscar .....	1 r n	n hf 20 .....	M F and F S	3	j
694	Lafferty, James .....	5 coa	w pt n hf 17 .....	M F and owner	6	j
100	Lilly, W C .....	1 r s	e pt 28 .....	M F and tenant	4	j
499	Laugheed, George .....	2 con	gore n hf 24 .....	M F and tenant	11	j
334	Mulligan, John .....	1 r n	n hf 21 .....	M F and owner	3	j
335	Moyer, John .....	1 r n	e pt n hf 22 .....	M F and owner	3	j
336	Moyer, Samuel .....	1 r n	e pt n hf 22 .....	M F and owner	3	j
283	Mitchell, John .....	2 r n	e hf s hf 18 .....	M F and owner	3	j

## POLLING SUB-DIVISION No. ONE—PART 1.

No. ON ROLL.	NAME.	Con. or Range	Lot.	Other Description.	P. O.	JURY.
284	Mitchell, Matthew .....	2 r n	e hf s hf 18. ....	M F and tenant	3	
86	Mills, Sidney .....	1 r s	b f 21 .....	M F and owner	3	j
665	Morin, James .....	5 con	w pt s hf 17 and 18	M F and owner	6	j
305	Murphey, Joseph .....	2 r n	pt gore 28 and 27.	M F and owner	11	
96	Moyer, Abraham .....	1 r s	w hf n hf 26. ....	M F and occ	4	
937	Milner, Thomas .....	2 r n	n hf 19. ....	M F and owner	3	j
184	Milner, William .....	1 r s	w pt 22 .....	M F and tenant	3	j
381	Moyer, Samuel A. ....	1 con	s hf 25 .....	M F and tenant	11	
194	McCallum, Marlia .....	1 r n	w pt s hf 28 .....	M F and owner	4	j
195	McCallum, Milton .....	1 r n	pt 28. ....	M F and occ	4	j
238	McCallum, Angus .....	1 r n	w hf n hf 23. ....	M F and owner	3	j
239	McCallum, Archibald. ....	1 r n	w hf n hf 23. ....	M F and owner	3	j
240	McCallum, Hugh .....	1 r n	w hf n hf 23. ....	M F and owner	3	j
604	McRae, James .....	4 con	s hf 19 .....	M F and owner	6	j
633	McLear, Mark .....	4 con	p n hf 19 .....	M F and owner	6	j
85	McArthur, Angus .....	1 r s	b f 20 .....	M F and owner	3	
525	McCallum, Duncan .....	3 con	pt s hf 18. ....	M F and owner	6	j
526	McCallum, Colin .....	3 con	pt s hf 18. ....	M F and F s	6	
498	McCready, Archibald. ....	2 con	n pt s hf 20. ....	M F and owner	6	
208	Nixon, Charles W .....	2 r n	lot 21 .....	M F and owner	3	j
294	Nixon, Charles A .....	2 r n	lot 21 .....	M F and F s	6	
	Oliver, John .....	2 r n	n pt n hf 26 .....	M F and owner	11	j
	Oliver, George .....	2 r n	n pt n hf 26 .....	M F and F s	11	
297	Purdy, William .....	2 r n	lot 22 .....	M F and owner	6	
533	Passmore, Richard .....	3 con	w hf 21 .....	M F and owner	6	
534	Passmore, Edward .....	3 con	w hf 21 .....	M F and owner	6	
300	Robins, George .....	2 r n	s hf 26 .....	M F and owner	4	j
467	Ritchie, Peter .....	2 con	gore 25 .....	M F and tenant	11	
489	Robinson, John H. ....	2 con	n hf 19 .....	M F and owner	6	j
531	Robinson, Wm F. ....	3 con	pt 19 and 20 .....	M F and owner	6	j
422	Randle, Job .....	1 con	n hf 21 .....	M F and tenant	5	

No. ON ROLL.

107  
117  
187  
188  
189  
112  
191  
192  
185  
237  
243  
457  
458  
460  
463  
630  
464  
461  
606  
18390  
116  
193  
197  
182

225

241  
94  
177  
298  
603  
178  
173

POLLING SUB-DIVISION No. ONE - PART 1.

No. ON ROLL.	NAME.	Con. or Range	Lot.	Other Description.	P. O.	JURY.
107	Shrumm, John H .....	1 r s	pt 28 .....	M F and owner	4	
117	Steinhoff, George .....	1 r s	pt 28 and 29 .....	M F and tenant	4	
187	Saylor, Isaac .....	1 r n	e p t s hf 26 .....	M F and owner	4	
188	Saylor, William R .....	1 r n	e p t s hf 26 .....	M F and F s	4	
189	Smith, David .....	1 r n	w h f s hf 26 .....	M F and owner	4	
112	Sitler, Allan .....	1 r s	pt 28 .....	M F and tenant	4	
191	Saylor, Joseph H .....	1 r n	e h f s hf 27 .....	M F and owner	4	
192	Saylor, Isaac, jr .....	1 r n	w h f s hf 27 .....	M F and owner	4	
185	Sowler, John .....	1 r n	w p t s hf 25 .....	M F and tenant	4	
237	Stewart, Charles .....	1 r n	n p t n hf 24 .....	M F and owner	3	j
243	Swartz, Andrew .....	1 r n	u h f n hf 27 .....	M F and own.	4	
457	Stocking, Stephen .....	2 con	s p t s hf 19 .....	M F and occ	6	
458	Stocking, John .....	2 con	s p t s hf 20 .....	M F and owner	6	
460	Stocking, Walter .....	2 con	e h f s hf 22 .....	M F and owner	6	
463	Sheriff, John .....	2 con	e p t s hf 23 .....	M F and tenant	6	
630	Sinclair, James .....	4 con	n h f n hf 17 .....	M F and owner	6	j
464	Sheriff, Riely .....	2 con	w p t s hf 23 .....	M F and tenant	6	
461	Shouldise, Henry .....	2 con	w h f s hf 22 .....	M F and tenant	6	
606	Sando, W H .....	4 con	p t s hf 19 and 20 ..	M F and tenant	6	
183	Saylor, Nichols .....	1 r n	p t s hf 24 .....	M F and tenant	3	j
90	Taylor, Angus .....	1 r n	e p t s hf 25 .....	M F and owner	3	j
116	Tunks, David .....	1 r s	pt 28 and 29 .....	M F and owner	4	
193	Tunks, William .....	1 r n	e p t s hf 28 .....	M F and owner	11	j
197	Tunks, Robert .....	1 r n	p t s hf 29 .....	M F and owner	11	
182	Taylor, Daniel .....	1 r n	p t s hf 24 .....	M F and owner	3	
225	Voce, Jesse .....	1 r n	n p t w hf 17 .....	M F and owner	3	j
241	Willick, Samuel .....	1 r n	n hf 26 .....	M F and owner	4	j
94	Woodrow, Smith .....	1 r s	e hf 26 .....	M F and owner	4	
177	Walker, Henry R .....	1 r n	s hf 20 .....	M F and owner	3	j
298	Woodrow, Daniel .....	2 r n	lot 25 .....	M F and owner	4	j
603	Webster, David .....	4 con	s hf 18 .....	M F and owner	6	j
178	Walker, David E .....	1 r n	s hf 20 .....	M F and F s	3	j
179	Walker, William A .....	1 r n	s hf 20 .....	M F and F s	3	

POLLING SUB-DIVISION No. ONE - PART 2

PART 2.—Persons Entitled to Vote at Municipal Elections only.

NO. ON ROLL	NAME	Con. or Range	Lot.	Other Description.	P. O. JURY.
496	Archer, John J .....	2 con	n pt w hf 21 .....	owner .....	6
497	Archer, George A .....	2 con	n pt w hf 21 .....	occ .....	6
384	Allaster, William .....	1 con	s hf 20 .....	owner .....	6
500	Chittam, Alfred .....	2 con	gore n hf 24 .....	owner .....	6
459	Clements, Elizabeth .....	2 con	s pt s hf 21 .....	owner .....	6
388	Dykes, Adelena .....	2 r n	n hf 10 .....	owner .....	3
414	Fennel, Stephen .....	1 con	e hf n hf 19 .....	tenant .....	6
419	Fennel, Ainos .....	1 con	e hf n hf 18 .....	owner .....	6
420	Fennel, Charles .....	1 con	e hf n hf 18 .....	occ .....	6
82	Henderson, Henry .....	1 r s	w pt 17 .....	owner .....	3
332	Henderson, Walter .....	1 r s	b f 19 .....	owner .....	3
83	Henderson, James F .....	1 r s	w pt 17 .....	F S .....	3
290	House, Mary .....	2 r n	w pt s hf 19 .....	owner .....	3
697	Kierstead, Elizabeth .....	5 con	cen pt n hf 17 .....	owner .....	
196	Lobu, Mutty .....	1 r n	s pt s hf 29 .....	owner .....	11
423	Miller, Jacob .....	1 con	n hf 21 .....	owner .....	6
661	Morin, David .....	5 con	e pt s hf 17 .....	owner .....	6
110	Mansfield, Mary Jane .....	1 r s	pt 28 .....	owner .....	4
331	Milner, Peter .....	1 r s	b f 19 .....	tenant .....	6
569	Miller, George .....	3 con	pt 18 and 19 .....	owner .....	6
285	Mitchell, William .....	1 r n	s pt w hf 17 .....	occ .....	3

NO. ON ROLL

108  
492  
529

220  
221

379  
465  
485  
515

378  
580  
487  
421

190  
282  
495  
456  
454  
455

380  
244

186  
528

342  
348

POLLING SUB-DIVISION No. ONE—PART 2.

NO. ON ROLL	NAME	Con. or Range	Lot.	Other Description.	P. O. JURY.
108	McNeil, Mary .....	1 r s	pt 2s .....	owner .....	4
492	McCready, Eilen .....	2 con	w hf n hf 20 .....	owner .....	6
529	McAlpine, John A .....	3 con	<del>e hf s hf 19</del> E/2 20	owner .....	5
220	O'Malley, Charles A .....	1 r n	n hf 19 .....	owner .....	23
221	O'Malley, Peter .....	1 r n	n hf 19 .....	tenant ..	3
379	Plummer, A E .....	1 con	s hf 21 .....	owner .....	18
465	Patterson, Archibald .....	2 con	n pt s hf 24 .....	owner .....	20
485	Patterson, James .....	3 con	e hf 21 .....	owner .....	6
515	Purdy, Thomas F .....	2 r n	lot 22 .....	owner .....	3
378	Rocme, Win F .....	1 con	w hf 18 .....	owner ..	14
580	Robinson, Mary .....	3 con	w hf s hf 19 .....	owner .....	6
487	Regis, Wm E .....	1 r n	pt n hf 18 .....	owner .....	6
421	Rush, Charles .....	1 con	w hf n hf 19 .....	tenant ..	6
190	Sittler, Susan .....	1 r n	s w cor s hf 26 .....	owner .....	4
282	Sheppard, William .....	2 r n	e hf s hf 17 .....	owner .....	3
495	Sheppard, Wm .....	3 con	gore 23 .....	owner .....	6
456	Stalker, John .....	2 con	w hf 18 .....	owner .....	21
454	Stalker, Duncan .....	2 con	w hf 18 .....	tenant ..	6
455	Stalker, Duncan jr .....	2 con	w hf 18 .....	tenant ..	6
380	Tamb'ing, Thomas .....	1 con	w pt s hf 21 .....	owner .....	14
244	Tunks, Charles .....	1 r n	n hf 28 .....	owner .....	11
186	Ward, Margaret .....	1 r n	w pt s hf 25 .....	owner .....	21
528	Webster, Thomas .....	3 con	w pt s hf 18 .....	owner .....	6
342	Young, Wm H .....	2 r n	n hf 27 .....	owner .....	11
343	Young, James .....	2 r n	n hf 27 .....	owner .....	11

## PART 3.—Persons Entitled to Vote at Elections to the Legislative Assembly only.

No. on Roll	NAME	Con. or Range	Lot.	Other Description.	P. O. JURY.
299	Brown, John .....	2 r n	25 .....	... M F .....	11
228	Harold, Thomas .....	1 r n	e h f e h f n h f 18 .....	... M F .....	3
289	House, John .....	2 r n	w p t s h f 19 .....	... M F .....	3
118	Stockton, Samuel .....	1 r s	pt 28 .....	... M F .....	4
501	Wilson, Harvey .....	2 con	n h f n h f 21 .....	... M F .....	6

Con

PA

No. on Roll

65  
66  
77  
174  
210  
254  
20  
21  
78  
79258  
314  
316  
325  
3268  
7  
22  
23  
29  
30  
43  
132  
133  
134  
136  
151  
135  
201

**POLLING SUB-DIVISION No. TWO,**

Comprising all that part of the Township of Mosa lying and being South of the road allowance between the Second Range North of the Longwoods Road and the First Concession, and from the Townline between Ekfrid and Mosa to the allowance for road between Lots Ncs. 16 and 17.

**PART 1—Persons Entitled to Vote at both Municipal Elections and Elections to the Legislative Assembly.**

No. on ROLL	NAME	Con. or Range	LOT.	Other Description.	P. O. JURY.
65	Archer, Thomas	1 r s	n hf 12	M F and tenant	3
66	Archer, George H.	1 r s	n hf 12	M F and occ	3
77	Atkinson, William	1 r s	n hf 13	M F and owner	3
174	Adair, Carson F.	1 r n	lot 14	M F and tenant	3
210	Annett, Charles N.	1 r n	n pt s hf 6	M F and owner	5
254	Annett, Hercules	2 r n	e hf 3	M F and owner	5
20	Annett, Levi	1 r s	n hf 2	M F and tenant	1
21	Annett, Albert W.	1 r s	n hf 2	M F and tenant	1
78	Atkinson, Wm A.	1 r s	n hf 13	M F and F S	3
79	Atkinson, George F N	1 r s	n hf 13	M F and F S	3
358	Bodine, John	2 r n	e hf s hf 6	M F and owner	5
314	Brown, Andrew	2 r n	e hf n hf 8	M F and owner	5
316	Beaty, Andrew	2 r n	n hf 9	M F and owner	5
325	Blain, Charles A.	2 r n	e hf n hf 14	M F and F S	6
326	Blain, Henry	2 r n	e hf n hf 14	M F and owner	6
8	Clanahan, John	3 r s	s hf 1 and 2	M F and occ	1
7	Clanahan, James, sr	3 r s	s hf 1 and 2	M F and owner	1
22	Currie, John T.	1 r s	n hf 2	M F and owner	1
23	Currie, Nathaniel	1 r s	n hf 2	M F and owner	1
29	Currie, George	1 r s	n hf 4	M F and owner	1
30	Currie, Edward J.	1 r s	n hf 4	M F and occ	1
43	Coyne, James	2 r s	w pt 8	M F and owner	2
132	Currie, John	1 r n	s hf 4	M F and owner	1
133	Currie, George S.	1 r n	s hf 4	M F and F S	1
134	Currie, Arthur	1 r n	s hf 4	M F and F S	1
136	Crandall, Hiram	1 r n	e hf s hf 5	M F and owner	1
151	Cook, James	1 r n	pt s w cor 8	M F and owner	2
135	Currie, Charles W.	1 r n	s hf 4	M F and F S	1
201	Coyne, Henry S.	1 r n	n hf 2	M F and owner	5

relative

P. O. JURY.

11

3 3

4

6

No ON ROLL.	NAME.	Con. cr Range	Lot.	Other Description.	P. O.	JURY.
203	Cameron, Alexander	1 r n	n hf 3	M F and owner	5	j
269	Cline, George	2 r n	e pt s hf 11	M F and owner	3	j
312	Currie, James	2 r n	n hf 7	M F and owner	5	j
327	Cooper, James	2 r n	w hf n hf 14	M F and owner	6	j
204	Cameron, Charles N	1 r n	n hf 3	M F and F S	6	j
313	Currie, Robert D	2 r n	n hf 7	M F and F S	5	j
16	Dobie, William R	2 r s	n hf 1	M F and owner	1	j
26	Dymock, William	1 r s	b f 3	M F and owner	1	j
80	Dykes, William	1 r s	lot 14	M F and owner	3	j
158	Edwards, James W	1 r n	e pt 10	M F and owner	2	j
159	Edwards, Thomas	1 r n	centre pt 10	M F and occ	2	j
160	Edwards, Daniel B	1 r n	centre pt 10	M F and F S	2	j
162	Edwards, Frederick	1 r n	centre pt 10	M F and F S	2	j
173	Edwards, Thomas A	1 r n	n w cor s hf 12	M F and tenant	2	j
324	Everett, George	2 r n	n hf n hf 13	M F and owner	6	j
161	Edwards, Geo W	1 r n	centre pt 10	M F and F S	2	j
166	Evans, Thomas W	1 r n	centre pt 11	M F and owner	2	j
1	Ferris, Charles	4 r s	b f 1	M F and owner	1	j
2	Ferris, William	4 r s	b f 1	M F and owner	1	j
60	Faulds, James V	3 r s	s pt 12 and 13	M F and owner	3	j
122	Ferguson, Robert F	1 r n	s e pt 1	M F and owner	1	j
271	Fry, John	2 r n	s hf 12	M F and owner	2	j
861	Ferguson, Fergus J	1 r n	s e pt 1	M F and occ	1	j
27	Gould, John	1 r s	n hf 3	M F and owner	1	j
28	Gould, William	1 r s	b f 4	M F and tenant	2	j
31	Gould, Charles	1 r s	e hf e hf n hf 5	M F and owner	1	j
152	Grover, Charles	1 r n	s e pt 9	M F and owner	2	j
155	Grover, John	1 r n	w pt 9	M F and owner	2	j
308	Gilbert, Joseph	2 r n	n hf 2	M F and owner	5	j
153	Grover, William	1 r n	s e cor 9	M F and F S	2	j
156	Grover, Maitland	1 r n	w hf 9	M F and F S	2	j

No. ON ROLL.  
 309  
 212  
 265  
 72  
 75  
 211  
 248  
 249  
 250  
 260  
 134  
 137  
 138  
 251  
 76  
 252  
 277  
 154  
 255  
 272  
 397  
 157  
 142  
 56  
 42  
 59  
 81  
 171  
 297  
 296  
 331



POLLING SUB-DIVISION No. TWO—PART 1.

11

NO.-ON ROLL	NAME.	Con. or Range	Lot.	Other Description.	P. O. JURY.
309	Gilbert, John	2 rs	s hf 7	M F and owner	9 j
212	Gray, James	1 rn	e pt n hf 6	M F and tenant	9 j
265	Goff, Aaron	2 rn	n hf s hf 9	M F and owner	5 j
	<i>W.S. Gould Charles jr</i>	<i>1 R.S.</i>	<i>E 1/2 E 1/2 N 2 S</i>	<i>F.S.</i>	<i>J.W.S.</i>
	<i>W.S. Gould Herbert</i>	<i>1 R.S.</i>	<i>E 1/2 E 1/2 N 2 S</i>	<i>F.S.</i>	<i>W.S.</i>
72	Henderson, Christopher	2 rs	s pt n hf 12	M F and owner	6 j
75	Humphrey, James	1 rs	s hf 13	M F and owner	9 j
211	Hurley, Daniel	1 rn	n e pt 6	M F and owner	9 j
248	Hurley, Edward F.	2 rn	e pt s hf 1	M F and occ	5 j
249	Hurley, Charles, sr	2 rn	w hf s hf 1	M F and owner	5 j
250	Hurley, Charles, jr	2 rn	s e 1/2 n hf 2	M F and F S	5 j
260	Hurley, Jacob	2 rn	e pt s hf 7	M F and occ	5 j
164	Hindson, Arthur W	1 rn	w pt 10	M F and occ	2 j
137	Hardy, William	1 rn	w hf s hf 5	M F and owner	1 j
138	Hardy, Edward	1 rn	w hf s hf 5	M F and occ	1 j
251	Hurley, Wm W	2 rn	w hf s hf 1	M F and F S	3 j
76	Humphrey, Neil	1 rs	s hf 13	M F and F S	3 j
252	Hurley, George	1 rn	w hf s hf 1	M F and F S	5 j
277	Henderson, Claton	2 rn	e hf s hf 15	M F and owner	3 j
154	Jones, Thomas G	1 rn	pt e hf 9	M F and owner	5 j
255	Jones, John T	2 rn	s hf 4	M F and owner	5 j
272	James, Frederick J	2 rn	s hf s hf 13	M F and owner	2 j
397	Jones, John B.	2 rn	w hf n hf 8	M F and owner	5 j
157	Jackson, Herbert H.	1 rn	e pt 10	M F and owner	2 j
142	Kenney, John	1 rn	e hf s hf 7	M F and occ	1 j
56	Lumley, Wellington	1 rs	s hf w hf e hf 11	M F and owner	2 j
42	Lumley, Elijah	2 rs	n pt e hf 8	M F and owner	2 j
59	Lumley, John	1 rs	w hf n hf 11	M F and owner	2 j
81	Lamont, John	2 rs	s hf 14	M F and owner	2 j
171	Mitchell, William	1 rn	w hf s hf 12	M F and owner	2 j
267	Miller, George D	2 rn	s e pt s hf 11	M F and owner	2 j
266	Miller, Joseph A	2 rn	w hf w hf s hf 10	M F and owner	5 j
331	Milner, Peter	2 rn	w hf n hf 16	M F and owner	6 j

No. on ROLL	NAME	Con. cr Range	Lot.	Other Description.	F. O.	JURY.
128	McRae, John W. ....	1 r n	s hf 3 .....	M F and tenant	1	
130	McRae, Duncan C. ....	1 r n	s hf 3 .....	M F and tenant	1	
129	McRae, Malcolm R. ....	1 r n	s hf 3 .....	M F and tenant	1	
259	McArthur, Alexander. ....	2 r n	e hf s hf 6. ....	M F and occ	5	j
24	McPhee, Neil .....	1 r s	pt n hf 2 .....	M F and tenant	1	
315	McArthur, Duncan .....	2 r n	e hf n hf 8. ....	M F and occ	5	j
165	McAlpine, Alexander. ....	1 r n	s e pt 11. ....	M F and owner	2	j
33	McIntyre, John L. ....	1 r s	e hf e hf n hf 6. ....	M F and owner	1	
262	McMaster, William H. ....	2 r n	s hf s hf 9. ....	M F and tenant	5	j
68	Nethercott, William .....	3 r s	n pt 12 and 13. ....	M F and owner	2	j
10	Newbigging, William .....	3 r s	n hf 1 and 2 .....	M F and F S	1	
11	Newbigging, David .....	3 r s	n hf 1 and 2 .....	M F and F S	1	j
63	Nethercott, John .....	1 r s	s hf 12 .....	M F and owner	3	
64	Nethercott, Alfred J. ....	2 r s	s hf 12 .....	M F and occ	3	j
12	Newbigging, Archibald. ....	3 r s	n hf 1 and 2 .....	M F and F S	1	j
13	Newbigging, Andrew. ....	3 r s	n hf 1 and 2 .....	M F and F S	1	j
329	Nichols, William .....	2 r n	n hf 15. ....	M F and tenant	6	
330	Nichols, Charles. ....	2 r n	n hf 15. ....	M F and F S	6	
221	O'Malley, Peter .....	1 r n	n hf 16. ....	M F and tenant	3	j
74	Purdy, Hosea .....	2 r s	n hf 13. ....	M F and owner	3	j
202	Patterson, Thomas E. ....	1 r n	n hf 2. ....	M F and owner	5	j
148	Peebles, Peter .....	1 r n	w hf s hf 7. ....	M F and owner	1	j
55	Robinson, Harper .....	1 r s	e hf s hf 11. ....	M F and tenant	3	j
62	Robertson, Frank .....	2 r s	s hf 12. ....	M F and owner	3	j
14	Simpson, Isaac, jr .....	2 r s	s hf 1 .....	M F and owner	1	j
15	Simpson, William .....	2 r s	b f 2 .....	M F and owner	1	

POLLING SUB-DIVISION No. TWO - PART 1.

F. O. JURY.		No. on ROLL.	NAME.	Con. or Range	Lot.	Other Description.	F. O. JURY.
tenant	1	17	Simpson, Charles S W....	1 rs	s hf 1 .....	M F and owner	1
tenant	1	18	Simpson, John .....	2 rs	b f 2 .....	M F and owner	1
tenant	1	19	Simpson, George L .....	1 rs	s pt s hf 2 .....	M F and F S	1
occ	5 j	317	Stewart, Duncan .....	2 rn	w hf n hf 10 .....	M F and owner	1
tenant	1	318	Stewart, Duncan .....	2 rn	w hf n hf 10 .....	M F and occ	1
occ	5 j	32	Simpson, Thomas, sr .....	1 rs	w pt n hf 5 .....	M F and owner	1
owner	2 j	47	Simpson, Thomas, jr .....	1 rs	s hf 9 .....	M F and owner	2
owner	1	51	Strong, Tom .....	1 rs	w pt n hf 9 .....	M F and owner	2
tenant	5 j	167	Smith, Charles .....	1 rn	w pt 11 .....	M F and owner	2
		172	Simpson, John C .....	1 rn	lot 13 .....	M F and owner	2
		268	Storm, Jacob .....	2 rn	e pt s hf 11 .....	M F and tenant	3
		270	Smith, John B .....	2 rn	w pt s hf 11 .....	M F and owner	3
		273	Sparling, Harry .....	2 rn	n hf s hf 13 .....	M F and occ	3
		253	Siddall, Joseph .....	2 rn	s hf 2 .....	M F and owner	5
owner	2 j	280	Sheppard, Frederick W .....	2 rn	s hf 16 .....	M F and owner	5
s	1 j	281	Sheppard, Albert J .....	2 rn	s hf 16 .....	M F and owner	3
owner	3 j	319	Smith, Geo. W .....	2 rn	n hf 11 .....	M F and tenant	3
occ	1 j	323	Stinson, Richard .....	2 rn	n hf 12 .....	M F and tenant	5
s	1 j		<i>Mc Smith Arthur S, JR</i>	<i>1 RN</i>	<i>At S 1/2 8</i>	<i>owner</i>	<i>9540</i>
tenant	3 j	37	Thomson, Andrew W .....	1 rs	w hf e hf n hf 6 .....	M F and owner	1
		57	Tilson, William .....	1 rs	e hf n hf 11 .....	M F and owner	2
		58	Tilson, John .....	1 rs	e hf n hf 11 .....	M F and occ	2
		310	Tait, George .....	2 rn	s hf n hf 1 .....	M F and owner	5
tenant	3 j	127	Trestain, George H .....	1 rn	s hf 2 .....	M F and owner	1
owner	3 j	35	Watterworth, John H .....	2 rs	s pt 6 .....	M F and F S	2
owner	5 j	34	Watterworth, James W .....	2 rs	s pt 6 .....	M F and owner	2
owner	1 j	38	Watterworth, Elijah .....	1 rs	w hf n hf 6 .....	M F and owner	2
		40	Watterworth, Joseph B .....	1 rs	w hf s hf 7 .....	M F and owner	2
		36	Watterworth, Lorenzo .....	1 rs	w hf s hf 6 .....	M F and owner	2
		41	Watterworth, Wentworth .....	2 rs	s hf e hf 8 .....	M F and owner	2
		48	Watterworth, James, jr .....	1 rs	e pt n hf 9 .....	M F and owner	2
		53	Webber, John .....	1 rs	lot 10 .....	M F and tenant	2
tenant	3 j	70	Watterworth, James, sr .....	2 rs	s pt 13 and 14 .....	M F and owner	2
owner	3 j	71	Watterworth, Thomas .....	2 rs	s pt 13 and 14 .....	M F and owner	2
		123	Webster, William .....	1 rn	pt s hf 1 .....	M F and owner	1
		139	Watterworth, Wm H .....	1 rn	e pt s hf 6 .....	M F and owner	5
		124	Webster, William J .....	1 ru	pt s hf 1 .....	M F and F S	1
		140	Williams, William H .....	1 rn	s w pt s hf 6 .....	M F and owner	1
		146	Watterworth, John .....	1 rn	e pt s hf 8 .....	M F and owner	5
		147	Watterworth, Isaac .....	1 rn	e pt s hf 8 .....	M F and F S	5
owner	1 j	150	Weekes, Edwin .....	1 rn	s w cor s hf 8 .....	M F and owner	4
owner	1	148	Weekes, George .....	1 rn	pt s w pt 8 .....	M F and owner	2
		67	Watterworth, Louis .....	3 rs	s w pt 13 .....	M F and owner	3

POLLING SUB-DIVISION No. TWO--PART 1.

No. ON ROLL	NAME.	Con. or Range	LOT	Other Description..	P. O.	JURY.
45	Watterworth, Joseph H .	1 r s	e p t n h f 8 . . . . .	M F and tenant	2	j
168	Whitlock, John . . . . .	1 r n	e h f s h f 12 . . . . .	M F and owner	2	
170	Whitlock, Walter . . . . .	1 r n	e h f s h f 12 . . . . .	M F and F S	2	
206	Weekes, William . . . . .	1 r n	n h f 4 . . . . .	M F and owner	4	
207	Weekes, Alfred . . . . .	1 r n	n h f 4 . . . . .	M F and F S	4	
215	Winger, Christian . . . . .	1 r n	s h f n h f 12 . . . . .	M F and owner	2	
218	Winger, Joseph . . . . .	1 r n	n h f n h f 12 . . . . .	M F and owner	2	
261	Welch, Coglin . . . . .	2 r n	w h f s h f 8 . . . . .	M F and owner	4	
275	Ward, James T . . . . .	2 r n	s h f 14 . . . . .	M F and owner	2	
276	Ward, A W . . . . .	2 r n	s h f 14 . . . . .	M F and tenant	2	
125	Webster, Robert J . . . . .	1 r n	s h f 1 . . . . .	M F and F S	1	
163	Webber, Thomas A . . . . .	1 r n	w h f w h f 10 . . . . .	M F and tenant	2	
73	Watterworth, David . . . . .	2 r s	p t n h f 12 . . . . .	M F and tenant	3	
208	Weekes, Thomas . . . . .	1 r n	n h f 4 . . . . .	M F and F S	5	
213	Walker, Isaac . . . . .	1 r n	n h f 8 . . . . .	M F and owner	4	j
52	Watterworth, William S .	1 r s	n c o r 10 . . . . .	M F and tenant	2	
256	Walker, Joseph . . . . .	2 r n	s h f 5 . . . . .	M F and occ	5	j
126	Webster, George E . . . . .	1 r n	p t s h f 1 . . . . .	M F and F S	1	
169	Whitlock, Wallace . . . . .	1 r n	e h f s h f 12 . . . . .	M F and F S	3	
217	Winger, Simon . . . . .	1 r n	s h f n h f 12 . . . . .	M F and F S	3	
278	Winger, Albert . . . . .	2 r n	w h f s h f 15 . . . . .	M F and tenant	3	j

No. ON ROLL.

3  
5  
209  
4  
6  
390  
389

61

306  
98  
39  
307

508  
149  
54  
69  
247  
321  
322

16  
16

PART 2.—Persons Entitled to Vote at Municipal Elections only.

NOON ROLL.	NAME.	Con. or Range	LOT.	Other Description.	P. O. JURY.
3	Allan, John .....	4 r s	n pt 1 .....	...owner....	1
5	Allan, David S.....	4 r s	n pt 1 .....	...owner....	1
209	Annett, Almeda .....	1 r n	n hf 5 .....	...owner....	5
4	Allan, James C .....	4 r s	n pt 1 .....	...owner....	1
6	Allan, George .....	4 r s	n pt 1 .....	...owner....	1
390	Annett, Mahlon.....	2 r n	w hf n hf 6.....	...owner....	16
389	Currie, David.....	2 r n	w hf n hf 6.....	...tenant ..	5
61	Faulds, Thomas .....	3 r s	s pt 12 and 13 .....	...owner....	19
306	Gilbert, Jane.....	2 r n	n hf 2 .....	...owner....	5
98	Gibb, John S .....	2 r s	b f 10 .....	...owner....	4
39	Gilbert, William .....	2 r s	n hf 7 .....	...owner....	5
307	Gilbert, James .....	2 r n	w pt n hf 2 .....	...owner....	5
508	Henderson, James.....	2 r s	b f 11 and pt 12.....	...owner....	5
149	Harris, Sarah Jane .....	1 r s	w hf n hf 8.....	...owner....	5
54	Harrison, George M.....	1 r s	lot 10 .....	...owner....	5
69	Hamilton, Rev J B .....	3 r s	n pt 13 and 14 .....	...owner....	22
247	Hurley, Ellen .....	2 r n	e hf s hf 1.....	...owner....	5
321	Huston, Jacob .....	2 r n	n hf 12 .....	...owner....	5
322	Huston, E J.....	2 r n	n hf 12 .....	...owner....	5
163	Miller, Garrett.....	2 r n	e hf s hf 10 .....	...owner....	3
164	Miller, John H .....	2 r n	e hf s hf 10 .....	...owner....	3

No. ON ROLL.	NAME.	Con. or Range	Lot.	Other Description.	P. O. JURY.
320	McAlpine, John A .....	2 r n	n hf 11 .....	....tenant ..	5
9	Newbigging, Ellen .....	3 r s	n hf 1 and 2 .....	....owner....	1
220	O'Malley, Charles A .....	1 r n	n hf 16 .....	....owner....	3
214	Smith, John.....	1 r n	n e pt 11 .....	....owner....	16
274	Sparling, Wm H.....	2 r n	n hf s hf 13.....	....owner....	3
328	Smith, Alexander.....	2 r n	n hf 15.....	....owner....	6
200	Thomson, John.....	1 r n	n hf 1.....	....owner....	5
219	Thomas, Amasa .....	1 r n	w pt e hf n hf 15.....	....owner....	5
131	Tait, Joseph M .....	1 r n	s hf 3 .....	....owner....	5
246	Taylor, Daniel.....	1 r n	e pt n hf 15.....	....owner....	3
257	Walker, Ann .....	2 r n	s hf 5 .....	....owner....	5
385	Walker, John S.....	2 r n	e hf n hf 6.....	....owner....	5
46	Watterworth, Charles .....	1 r s	e hf n hf 8 .....	....owner....	16
311	Walker, Sarah J.....	2 r n	n hf 5.....	....owner....	5
145	Yates, Robert .....	1 r n	w hf n hf 15.....	....owner....	3

PART

NOON  
ROLL.205  
86625  
44

POLLING SUB-DIVISION No. TWO—PART 3.

PART 3.—Persons Entitled to Vote at Elections to the Legislative Assembly only.

NOON ROLL.	NAME.	Con. or Range	Lot.	Other Description.	P. O. JURY.
205	Cameron, Hugh D .....	1 r n	n hf 3 .....	...M F .....	5
866	Chittem, William .....	1 r s	w hf s hf 7 .....	...M F .....	2
25	Holmes, Thomas .....	1 r s	n hf 2 .....	...M F .....	1
44	Harvey, Harry .....	1 r s	n w pt n hf 5 .....	...M F .....	1
	<i>Smith Arthur jr</i> , RN		<i>w pt n 1/2 7</i>	<i>M. F.</i>	<i>2541</i>
	<i>Warner John S.</i>	<i>2 RNS 1/2</i>	<i>8</i>	<i>M. F.</i>	<i>2541</i>

P. O. JURY.  
5  
1  
3  
16  
3  
6  
5  
3  
3  
5  
16  
5  
3

**POLLING SUB-DIVISION No. THREE,**

Comprising that part of the Township of Mossa North of the road allowance between the Second Range North of the Longwoods Road and the First Concession, to the road allowance between the Fourth and Fifth Concessions, and from the Townline between Ekfrid and Mossa to the allowance for road between Lots Nos. 16 and 17.

PART 1—Persons Entitled to Vote at both Municipal Elections and Elections to the Legislative Assembly.

No. ON ROLL	NAME	Con. or Range	Lot.	Other Description.	P. O.	JURY.
481	Abbott, Isaac	2 con	n hf 10	M F and owner	5	i
600	Armstrong, Joseph	4 con	w hf s hf 15	M F and owner	6	j
590	Brown, James	4 con	w pt s hf 9	M F and owner	5	j
369	Bell, Jason	1 con	s hf s hf 12	M F and owner	6	i
511	Burchell, Abraham, jr	3 con	s hf 8	M F and owner	5	j
512	Burchell, Abraham, sr	3 con	e hf s hf 12	M F and tenant	5	
375	Cucksey, George E.	1 con	w hf s hf 14	M F and occ	6	
374	Cucksey, William	1 con	w hf s hf 14	M F and occ	6	
373	Cucksey, George	1 con	w hf s hf 14	M F and tenant	6	
389	Currie, David	1 con	w hf n hf 3	M F and owner	5	i
436	Craig, John	2 con	s hf 7	M F and owner	5	j
437	Craig, John A.	2 con	s hf 7	M F and F s	5	j
475	Currie, Charles	2 con	n hf 3	M F and owner	5	j
519	Childs, William	3 con	w hf w hf s hf 14	M F and owner	6	j
557	Congrieve, John	3 con	e hf n hf 14	M F and owner	6	
597	Callendar, Robert A	4 con	w hf e hf s hf 14	M F and owner	6	
596	Congrieve, David	4 con	e hf e hf s hf 14	M F and owner	6	i
541	Currie, Hugh	3 con	n hf 5	M F and owner	5	j
351	Couse, George	1 con	pt s hf 1	M F and owner	5	
592	Campbell, Neil D	4 con	s hf 10	M F and tenant	5	
	<i>Mr Clark William</i>	<i>4 con</i>	<i>pt N/2 9</i>	<i>tenant</i>		<i>JW</i>
518	Deacon, Joseph	3 con	e hf w hf s hf 14	M F and owner	6	i
507	Depew, Joel D.	3 con	s hf 3	M F and tenant	5	j

NOON ROLL  
601  
622  
595  
625  
407  
  
435  
517  
349  
  
356  
354  
355  
477  
478  
479  
480  
398  
410  
441  
585  
518  
547  
573  
574  
579  
582  
592  
614  
411  
307  
412  
583  
581  
58  
514  
55  
  
44  
36  
44



POLLING SUB-DIVISION No. THREE—PART 1.

NO. ON ROLL	NAME	Con. or Range	Lot.	Other Description.	P. O.	JURY.
601	Durfey, Thomas	4 con	w hf s hf 16	M F and owner	6	J
622	Degraw, Samuel	4 con	w hf n hf 12	M F and tenant	6	J
595	Degraw, Duncan	4 con	n pt s hf 13	M F and owner	6	J
625	Dixon, Thomas	4 con	n hf 14	M F and owner	6	J
407	Dewey, James	1 con	n hf n hf 12	M F and tenant	6	J
435	Forbes, John	2 con	e hf n hf 7	M F and occ	5	J
517	Fletcher, Duncan	3 con	s hf 12	M F and owner	6	J
349	Finlayson, Donald	1 con	pt s hf 1	M F and tenant	5	J
356	Graham, John	1 con	pt s hf 1	M F and F S	5	J
354	Graham, Archibald	1 con	pt s hf 1	M F and owner	5	J
355	Graham, Archibald, jr	1 con	pt s hf 1	M F and F S	5	J
477	Gardiner, William	1 con	s hf 9	M F and owner	5	J
478	Gardiner, William A.	2 con	s pt s hf 8	M F and occ	5	J
479	Gardiner, Thomas	2 con	n hf 8	M F and occ	5	J
480	Gardiner, Andrew	3 con	e hf n hf 4	M F and occ	5	J
398	Gillies, Donald	1 con	n hf 8	M F and owner	5	J
410	Gray, Alexander	1 con	n hf 13	M F and owner	5	J
441	Gardiner, Peter	2 con	n pt s hf 8	M F and owner	5	J
535	Graham, Donald D	3 con	n hf 2	M F and owner	5	J
548	Gillies, Archibald	3 con	s hf s hf n hf 9	M F and occ	5	J
547	Gillies, John	3 con	s hf s hf n hf 9	M F and occ	5	J
573	Graham, Duncan C	4 con	s hf 1	M F and owner	5	J
574	Graham, John C	4 con	s hf 3	M F and occ	5	J
579	Gillies, Dugald	4 con	s hf 5	M F and tenant	5	J
582	Gillies, George	4 con	s hf 5	M F and owner	5	J
592	Gillies, John	4 con	s hf 5	M F and owner	5	J
614	Gillies, Duncan	4 con	s hf 10	M F and owner	5	J
411	Gray, Alexander, jr.	1 con	n hf 5	M F and owner	5	J
307	Gilbert, James	1 con	s hf 2	M F and owner	5	J
412	Gray, Andrew	1 con	n hf 13	M F and F S	5	J
583	Gillies, Dugald W	4 con	s hf 5	M F and owner	5	J
581	Gillies, Archibald	4 con	s hf 5	M F and owner	5	J
584	Gillies, Duncan A	4 con	s hf 5	M F and owner	5	J
540	Giles, Charles	3 con	n w cor n hf 4	M F and owner	5	J
558	Guy, John	3 con	e hf n hf 14	M F and occ	6	J
	<i>W. Guy Farmer</i>	3 con	N 1/2 13	occ		
443	Hurdle, Edway	2 con	s hf 11	M F and owner	5	J
367	Hennessy, Maurice	1 con	s hf 8	M F and occ	5	J
444	Haskel, George	2 con	s hf 10	M F and tenant	5	J

allowance  
the First  
Conces-  
allowance

ons and

on.

wner

wner

wner

wner

wner

nant

cc

cc

nant

wner

wner

s

wner

wner

wner

wner

wner

tenant

owner

tenant

*254*

*254*

No. ON ROLL.	NAME	Con. or Range	Lot.	Other Description.	P. O.	JURY.
372	Haggett, Edward	1 con	e hf s hf 14	M F and owner	5	
482	Haggerty, William	2 con	w hf e hf n hf 12	M F and owner	6	
508	Henderson, James	3 con	s hf 4	M F and owner	5	j
518	Hagerty, Daniel	3 con	w hf s hf 9	M F and owner	5	j
514	Hagerty, William	3 con	e hf s hf 9	M F and owner	5	j
619	Hillman, George	4 con	e hf e hf n hf 12	M F and owner	6	
620	Hillman, Peter	4 con	e hf e hf n hf 12	M F and F s	6	j
621	Hillman, John	4 con	w hf e hf n hf 12	M F and owner	6	
439	Harcourt, George	2 con	pt s hf 8	M F and tenant	5	
415	Haskell, Henry	1 con	e hf e hf n hf 15	M F and owner	5	
559	Harris, Alford	3 con	w hf n hf 14	M F and tenant	6	
358	Hillman, William	1 con	e pt s hf 3	M F and owner	5	j
509	Henderson, Thomas	3 con	s hf 4	M F and F s	5	j
624	Hillman, Daniel	4 con	m hf 13	M F and owner	6	j
577	Hicks, Richard	4 con	pt s hf 3	M F and owner	5	j
542	Innes, George	3 con	w hf n hf 6	M F and owner	5	j
546	Innes, William, sr	3 con	n hf 8	M F and owner	5	
588	Innes, William, jr	4 con	s hf 8	M F and owner	5	j
580	Jones, Thomas W	4 con	pt s hf 5*	M F and tenant	5	
408	Kelly, Timothy	1 con	w hf n hf 10	M F and owner	6	j
483	King, Charles, jr	2 con	e hf n hf 15	M F and owner	6	j
484	King, Charles, sr	2 con	e hf n hf 15	M F and owner	6	j
516	King, William	3 con	s hf 11	M F and owner	6	j
565	King, Daniel	3 con	w pt n hf 16	M F and owner	6	j
404	Leech, Edward	1 con	e hf 11	M F and owner	5	
405	Leech, Thomas J.	1 con	e hf 11	M F and F s	5	j
360	Munroe, George	1 con	s hf 5	M F and owner	5	
361	Munroe, John W	1 con	s hf 5	M F and tenant	5	
362	Munroe, Alexander	1 con	s hf 6	M F and owner	5	j
578	Mitchell, Duncan	4 con	s w pt 4	M F and owner	5	

POLLING SUB-DIVISION No. THREE—PART 1.

Owner	P. O.	JURY.	Noon ROLL.	NAME	Con. or Range	Lot.	Other Description.	P. O.	JURY.
owner	5	j	585	Munroe, James	4 con	s hf 6	M F and owner	5	j
owner	5	j	615	Mitchell, John	4 con	n hf 6	M F and owner	5	j
owner	5	j	562	Mitchell, Duncan	3 con	n hf 15	M F and tenant	5	j
owner	5	j	563	Mitchell, John	3 con	n hf 15	M F and owner	6	j
owner	5	j	378	Mapletoft, Joseph	1 con	s hf 16	M F and tenant	6	j
owner	5	j	586	Munroe, Hugh	4 con	s hf 6	M F and occ	5	j
F S	5	j							
owner	5	j							
tenant	5	j							
owner	5	j							
tenant	5	j							
owner	5	j	503	McEachren, John	3 con	s hf 2	M F and tenant	5	j
F S	5	j	363	McPherson, John	1 con	e hf s hf 7	M F and owner	5	j
owner	5	j	395	McCallum, Duncan A	1 con	n hf 7	M F and owner	5	j
owner	5	j	429	McCutcheon, Alexander	2 con	e hf 5	M F and owner	5	j
owner	5	j	359	McCutcheon, Hugh	1 con	w hf w hf s hf 3	M F and owner	5	j
			450	McCully, Ervin	2 con	s pt s hf 15	M F and owner	6	j
			563	McLarty, Alexander	3 con	n hf 3	M F and owner	5	j
			549	McConnell, John J	3 con	n hf 10	M F and owner	6	j
			550	McRae, John A	3 con	n hf 11	M F and owner	6	j
			552	McRae, Duncan	3 con	e hf n hf 12	M F and owner	6	j
owner	5	j	561	McLean, Donald	3 con	n hf 15	M F and tenant	6	j
owner	5	j	575	McLarty, Malcolm	4 con	s hf 2	M F and owner	5	j
owner	5	j	589	McKelvey, Lachlan	4 con	e hf e hf s hf 9	M F and owner	5	j
			591	McConnell, George	4 con	s w cor s hf 9	M F and owner	5	j
			594	McConnell, John	4 con	w pt s hf 12	M F and owner	6	j
			616	McVicar, Archibald	4 con	n hf 7	M F and occ	7	j
			617	McDonald, James D	4 con	w pt n hf 9	M F and owner	7	j
			618	McDonald, John	4 con	n hf 10	M F and owner	7	j
tenant	5	j	553	McKenzie, Duncan	3 con	pt n hf 12	M F and owner	5	j
			296	McCallum, William	1 con	n hf 7	M F and F S	5	j
			504	McEachren, Duncan	3 con	s hf 2	M F and tenant	5	j
			537	McLarty, Donald	3 con	n hf 3	M F and F S	5	j
			576	McLarty, Hector	4 con	s hf 2	M F and occ	5	j
			538	McLarty, Neil	3 con	n hf 3	M F and F S	5	j
owner	6	j	626	McDonald, David A	4 con	e hf n hf 15	M F and tenant	6	j
owner	6	j							
owner	6	j							
owner	6	j							
owner	6	j							
			348	Newport, William	1 con	pt s hf 1	M F and owner	5	j
			485	Patterson, James	2 con	n hf 13	M F and owner	6	j
			486	Patterson, William	2 con	n hf 13	M F and F S	6	j
			347	Ross, R W	1 con	pt s hf 1	M F and occ	5	j
tenant	5	j	399	Reycraft, Richard	1 con	n hf n hf 9	M F and owner	5	j
owner	5	j	400	Reycraft, John	1 con	n hf n hf 9	M F and F S	5	j

POLLING SUB-DIVISION No. THREE--PART 1.

No. on Roll.	NAME.	Con. or Range	LOT.	Other Description.	P. O.	JURY.
406	Reycraft, Elias	1 con	w hf n hf 11	M F and owner	5	j
487	Regis, William E.	2 con	w hf n hf 15	M F and owner	6	j
510	Reycraft, William H	3 con	e hf s hf 6	M F and owner	5	j
543	Robertson, Daniel	3 con	e hf n hf 7	M F and owner	5	j
401	Reycraft, Richard, jr	1 con	n hf n hf 9	M F and F S	5	j
402	Reycraft, Joseph	1 con	n hf n hf 9	M F and F S	5	j
488	Regis, William C.	2 con	w hf n hf 15	M F and F S	6	j
344	Stuart, Alexander	1 con	s e pt 1	M F and owner	5	j
388	Siddal, Francis	1 con	e hf n hf 3	M F and owner	5	j
430	Stinson, John	2 con	s hf 6	M F and owner	5	j
431	Stinson, Frederick	2 con	n hf 6	M F and owner	5	j
432	Stinson, Thomas J	2 con	e hf n hf 7	M F and owner	5	j
433	Stinson, George R	2 con	w hf s hf 5	M F and owner	6	j
448	Swift, J R	2 con	s hf 14	M F and owner	6	j
473	Stinson, James	2 con	n hf 2	M F and owner	5	j
474	Stinson, Isaac	2 con	n hf 2	M F and F S	5	j
544	Sutherland, Alexander	3 con	w hf 7	M F and owner	5	j
545	Sutherland, Wm K	3 con	w hf 7	M F and occ	5	j
587	Smith, Edgar	4 con	e hf s hf 7	M F and owner	6	j
598	Scott, George	4 con	pt s hf 14	M F and tenant	6	j
476	Stinson, William	2 con	n hf 4	M F and owner	5	j
434	Stinson, James	1 con	w hf n hf 4	M F and tenant	5	j
449	Swift, George J	2 con	s hf 14	M F and F S	6	j
609	Samson, Benjamin	4 con	n hf 1	M F and tenant	5	j
	<i>Wid Stuart Charles</i>	<i>4 con</i>	<i>N 1/2 1</i>	<i>occ.</i>		<i>JSW</i>
370	Tilfer, John	1 con	s hf 13	M F and owner	6	j
371	Tilfer, Herbert	1 con	s hf 13	M F and F S	6	j
862	Veal, Thomas	2 con	s hf 11	M F and tenant	5	j
385	Walker, John S	1 con	e hf n hf 2	M F and owner	5	j
386	Walker, John	1 con	e hf n hf 2	M F and F S	5	j
387	Walker, Mark	1 con	e hf n hf 2	M F and F S	5	j
393	Walker, Mitchell	1 con	n hf 5	M F and owner	5	j
394	Walker, Mitchell E.	1 con	n hf 5	M F and occ	5	j
447	Winship, James	2 con	n pt s hf 13	M F and owner	6	j
427	Walker, Mark	2 con	s hf 2	M F and owner	5	j
446	Winship, Rothwell	2 con	s pt s hf 13	M F and owner	6	j
413	Winship, Asa R	1 con	e hf n hf 14	M F and owner	6	j
539	Walker, James	3 con	w hf n hf 4	M F and owner	6	j
628	Wilson, Thomas	4 con	w hf n hf 15	M F and owner	6	j
629	Wilson, Clifton	4 con	w hf n hf 15	M F and occ	6	j
440	Woods, Edward	2 con	pt s hf 8	M F and tenant	5	j
376	Winger, George H.	1 con	w hf s hf 15	M F and owner	3	j

No. on Roll.  
566  
524

505  
417  
438  
445

623  
353  
471

366  
411  
411

45  
44  
61

86  
33  
40  
50

4

5

6



NO. ON ROLL.	NAME.	Con. or Range	Lot.	Other Description.	P. O. JURY.
637	Munroe, William .....	4 con	n hf 4 .....	owner .....	5
522	Mann, Jane .....	3 con	pt s hf 16 .....	owner .....	6
352	McDonald, Mrs. ....	1 con	pt s hf 1 .....	owner .....	5
364	McAlpine, Peter J. ....	1 con	w hf s hf 7 .....	owner .....	5
320	McAlpine, John .....	1 con	s hf 10 .....	tenant .....	5
502	McCallum, Duncan .....	3 con	s hf 1 .....	owner .....	5
551	McRae, Philip R. ....	3 con	e hf s hf 7 .....	owner .....	5
521	McRae, Finlay .....	3 con	n e pt s hf 16 .....	owner .....	6
365	McAlpine, Mitchell J. ....	1 con	w hf s hf 7 .....	occ. ....	5
472	McDonald, Randolph .....	2 con	pt n hf 1 .....	owner .....	18
383	McCallum, Duncan .....	1 con	16 .....	tenant .....	6
350	McEachern, Daniel .....	1 con	pt s hf 1 .....	owner .....	27
627	McDonald, Arthur .....	4 con	e hf n hf 15 .....	owner .....	6
315	McArthur, Duncan .....	2 con	pt n hf 11 and 12 .....	owner .....	5
	<i>McVear Archel</i>	<i>4 con</i>	<i>8 1/2 s 1/2 7</i>	<i>tenant</i>	<i>5</i>
144	Peachey, Josiah .....	2 con	pt n hf 1 .....	tenant .....	5
	<i>Parish Solomon jr</i>	<i>4 con</i>	<i>pt s 1/2 10</i>	<i>tenant</i>	<i>5</i>
409	Robertson, Maria .....	1 con	n hf n hf 12 .....	owner .....	5
506	Rathburn, Isaac .....	3 con	s hf 3 .....	owner .....	5
613	Robertson, Euphemia .....	4 con	n hf 3 .....	owner .....	5
391	Smith, John D. ....	1 con	e hf n hf 4 .....	owner .....	5
392	Smith, Isaac .....	1 con	e hf n hf 4 .....	tenant .....	5
454	Stalker, Duncan, sr. ....	3 con	s hf 15 .....	tenant .....	6
455	Stalker, Duncan, jr. ....	3 con	s hf 15 .....	tenant .....	6
456	Stalker, John .....	3 con	s hf 15 .....	owner .....	21
599	Scott, James .....	4 con	w hf s hf 14 .....	owner .....	6
610	Toon, Matthew .....	4 con	n hf 2 .....	tenant .....	5
611	Toon, Joseph .....	4 con	n hf 2 .....	tenant .....	5
523	Ward, S. G. ....	1 con	pt s hf 16 .....	owner .....	6

POLLING SUB-DIVISION No. THREE - PART 3.

PART 3.—Persons Entitled to Vote at Elections to the Legislative Assembly only.

No. ON ROLL.	NAME.	Con. or Range	Lot.	Other Description.	P. O. JURY.
520	Babcock, Calvin.....	3 con	w hf w hf s hf 14.	.....M F.....	6
451	Essery, William.....	2 con	s hf 11.....	.....M F.....	6
554	Guy, Farmer.....	3 con	n hf 13.....	.....M F.....	6
	<i>W Long Henry</i>	4 con	N 1/2 2	M. F.	<i>J.S.W.</i>
346	Moss, William D.....	1 con	s e cor s hf 1.....	.....M F.....	5
368	McCollum, Albert.....	1 con	s hf 8.....	.....M F.....	5
863	McConnell, Robert.....	2 con	e pt n hf 11.....	.....M F.....	6
345	Stuart, Duncan.....	1 con	pt s hf 1.....	.....M F.....	5
864	Smale, William.....	4 con	s w cor s hf 9.....	.....M F.....	5

JURY.

*9547*

*9548*

### POLLING SUB-DIVISION No. FOUR,

Comprising that part of the Township of Mosa lying and being North of the road allowance between the Fourth and Fifth Concessions, and from the Townline between Ekfrid and Mosa to the line between Lots Nos. 16 and 17.

PART 1—Persons Entitled to Vote at both Municipal Elections and Elections to the Legislative Assembly.

No. ON ROLL	NAME	Con. or Range	LOT.	Other Description.	P. O.	JURY.
716	Booth, John H .....	6 con	lot 13 .....	M F and owner	6	j
752	Baxter, Malcolm .....	7 con	gore 13 .....	M F and owner	6	j
644	Corbett, William .....	5 con s	hf 6 .....	M F and owner	5	j
645	Corbett, James .....	5 con s	hf 6 .....	M F and F s	5	j
696	Clements, Thomas .....	5 con n	hf 16 .....	M F and owner	6	j
757	Campbell, Donald .....	7 con n	hf 3 .....	M F and owner	8	j
772	Chisholm, Hugh .....	8 con w	hf s hf 3 .....	M F and owner	8	j
774	Chisholm, James .....	8 con e	hf s hf 3 .....	M F and owner	8	j
777	Carswell, Andrew .....	8 con s	hf 6 .....	M F and occ	9	j
798	Campbell, Duncan .....	8 con n	hf 2 .....	M F and owner	8	j
794	Campbell, Duncan A .....	8 con n	hf 2 .....	M F and F s	8	j
836	Campbell, Duncan .....	10 con e	hf 5 .....	M F and owner	9	j
837	Carswell, Neil .....	10 con	lot 6 .....	M F and owner	9	j
849	Campbell, John M .....	11 con	gore 4 .....	M F and owner	9	j
719	Douglas, James .....	6 con	lot 15 .....	M F and owner	6	j
720	Dewar, Alexander .....	6 con n	hf 1 .....	M F and owner	8	j
800	Dewar, John .....	8 con n	hf 9 .....	M F and owner	9	j
841	Downie, Finlay .....	10 con n	hf 3 .....	M F and owner	9	j
776	Downie, Duncan .....	8 con w	hf s hf 5 .....	M F and tenant	9	j

No. on P. O. JURY.  
694  
736  
737  
764  
775  
781  
828  
829  
842  
848  
738  
846

653  
765  
766  
767

687  
688

662  
663

648  
713  
747  
748  
771  
821  
847  
749  
799  
641



POLLING SUB-DIVISION No. FOUR—PART 1.

NOON ROLL	NAME.	Con. or Range	Lot.	Other Description.	P. O.	JURY.
694	Fletcher, Daniel .....	5 con	w hf n hf 15.....	M F and owner	6	
736	Felker, Samuel .....	6 con	n hf 12 .....	M F and owner	6	
737	Felker, Frederick .....	6 con	n hf 12 .....	M F and F S	6	
764	Ferguson, Donald .....	7 con	n hf 9 .....	M F and owner	8	
775	Ferguson, Donald D .....	8 con	e hf s hf 5.....	M F and owner	8	
781	Ferguson, Alexander .....	8 con	s hf 9 .....	M F and owner	9	
828	Ferguson, Hugh .....	10 con	s hf 3 .....	M F and owner	9	
829	Ferguson, John H. ....	10 con	s hf 3 .....	M F and F S	9	
842	Ferguson, Alexander P. ..	10 con	u hf 4 .....	M F and owner	9	
848	Ferguson, Donald B .....	11 con	w hf s hf 3.....	M F and owner	9	
738	Felker, Samuel .....	6 con	n hf 12 .....	M F and F S	6	
846	Ferguson, Alexander .....	11 con	s hf 2 .....	M F and owner	9	
653	Gray, Robert R J .....	5 con	s hf 12 .....	M F and owner	7	j
765	Graham, Archibald .....	7 con	n hf 11 .....	M F and owner	9	
766	Graham, Dugald .....	7 con	n hf 11 .....	M F and F S	9	
767	Graham, John .....	7 con	n hf 11 .....	M F and F S	9	
687	Hillman, Reuben .....	5 con	w hf n hf 12.....	M F and owner	6	
688	Hillman, Nathaniel .....	5 con	w hf n hf 12 .....	M F and tenant	6	j
662	Kelly, John .....	5 con	s pt w pt s hf 16..	M F and owner	6	
663	Kelly, James .....	5 con	w pt w pt s hf 16..	M F and occ	6	
648	Livingston, Alexander....	5 con	s hf 8 .....	M F and owner	7	
713	Leitch, Neil L .....	6 con	s hf 11 .....	M F and owner	7	
747	Leitch, Malcolm .....	7 con	s hf 9 .....	M F and owner	7	
748	Leitch, Neil .....	7 con	s hf 9 .....	M F and F S	7	
771	Leitch, Alexander M. ....	8 con	s hf 2 .....	M F and owner	8	
821	Livingston, Neil .....	9 con	n hf 5 .....	M F and owner	9	
847	Livingston, Neil .....	11 con	e hf s hf 3.....	M F and owner	9	
749	Leitch, James .....	7 con	s hf 9 .....	M F and F S	9	
799	Leitch, Neil .....	8 con	n hf 8 .....	M F and owner	9	
641	Lease, Neil .....	5 con	n hf 4 .....	M F and tenant	5	j

No. ON ROLL.	NAME.	Con. or Range	LOT.	Other Description.	P. O.	JURY.
686	Mitchell, Neil	5 con	w hf n hf 11	M F and owner	7	
687	Munroe, William	5 con	s hf 3	M F and owner	7	
699	Munroe, Malcolm C.	6 con	s hf 1	M F and owner	7	
700	Munroe, Daniel N.	6 con	s hf 1	M F and FS	7	
707	Mitchell, Duncan	6 con	w hf s hf 8	M F and owner	7	
715	Merritt, Joseph	6 con	s w cor s hf 12	M F and owner	7	
740	Munroe, Neil	7 con	s hf 1	M F and occ	8	
743	Munroe, Neil L.	7 con	s hf 3	M F and owner	8	
754	Munroe, Hugh	7 con	n hf 1	M F and owner	8	
755	Munroe, Colin C.	7 con	e hf n hf 2	M F and owner	8	
756	Munroe, George L.	7 con	w hf n hf 2	M F and owner	8	
816	Munroe, John	9 con	n hf 2	M F and owner	9	
817	Mitchell, William	9 con	n hf 4	M F and owner	9	
818	Mitchell, George	9 con	n hf 4	M F and FS	9	
819	Mitchell, Duncan	9 con	n hf 4	M F and FS	9	
827	Munroe, Archibald V.	10 con	w hf s hf 1	M F and owner	9	
843	Munroe, Archibald	11 con	s hf 1	M F and owner	9	
844	Munroe, John A.	11 con	s hf 1	M F and occ	9	
845	Munroe, Duncan C.	11 con	s hf 1	M F and occ	9	
708	Mitchell, Daniel	6 con	pt s hf 8	M F and FS	7	
769	Miller, Rev'd Alex.	8 con	n pt s hf 1	M F and occ	8	
801	Mitchell, Peter	6 con	w hf n hf 11	M F and occ	8	
820	Mitchell, Peter	9 con	n hf 4	M F and FS	9	
640	McKellar, Malcolm A.	5 con	s hf 4	M F and FS	5	
639	McKellar, Robert W.	5 con	s hf 4	M F and FS	5	
638	McKellar, Archibald B.	5 con	s hf 4	M F and owner	5	
646	McKinley, Angus	5 con	w hf s hf 7	M F and owner	7	
649	McDonald, James	5 con	s hf 9	M F and owner	7	
650	McDonald, Allan	5 con	s hf 9	M F and FS	7	
652	McNaughton, Duncan	5 con	s hf 11	M F and owner	7	
655	McIntyre, Colin	5 con	e hf s hf 13	M F and owner	7	
656	McDonald, Edward	5 con	e pt w hf s hf 13	M F and owner	7	
659	McDonald, Duncan	5 con	e hf w hf s hf 15	M F and owner	6	
660	McDonald, Robert	5 con	n e pt s hf 16	M F and owner	6	
661	McDonald, David A.	5 con	n hf 14	M F and occ	6	
666	McLachlan, Alexander	5 con	n hf 1	M F and owner	6	
685	McLachlan, Donald	5 con	n hf 10	M F and owner	6	
667	McLachlan, John	5 con	n hf 1	M F and FS	6	
670	McIntyre, Neil	5 con	lot 2	M F and owner	6	
671	McIntyre, Malcolm	5 con	lot 2	M F and owner	6	
674	McTavish, John	5 con	e hf n hf 5	M F and owner	6	
675	McTavish, Hugh	5 con	w hf n hf 5	M F and owner	6	
676	McIntyre, Duncan G.	5 con	n hf 6	M F and owner	6	
701	McAlpine, Alexander	6 con	s hf 2	M F and owner	6	
703	McLauchlin, Hugh	6 con	s hf 4	M F and owner	6	
710	McLean, Allan	6 con	s hf 9	M F and owner	7	
711	McLean, Malcolm	6 con	s hf 9	M F and FS	7	
714	McLarty, Malcolm	6 con	pt s hf 12	M F and owner	6	
658	McDonald, Arthur	5 con	w hf s hf 14	M F and owner	6	
712	McLean, Hector	6 con	s hf 9	M F and FS	7	

POLLING SUB-DIVISION No. FOUR—PART 1.

No ON ROLL.	NAME.	Con. or Range	LOT.	Other Description.	P. O.
672	McKellar, Archibald L. ....	5 con	n hf 3	M F and tenant	6
723	McCallum, Archibald ....	6 con	n hf 3	M F and occ	8
727	McCallum, John G. ....	6 con	n hf 2	M F and owner	7
651	McDonald, Randolph	5 cons	hf 9	M F and F S	8
647	McKinley, Donald	5 con	w hf s hf 7	M F and owner	7
668	McLachlin, Duncan F	5 con	n hf 1	M F and F S	8
722	McCallum, Duncan G. ....	6 con	n hf 3	M F and owner	8
724	McTavish, Farlane	6 con	n hf 4	M F and owner	8
725	McTavish, John A. ....	7 con	e pt s hf 6	M F and owner	8
727	McIntyre, George G	6 con	n hf 5	M F and occ	5
732	McDonald, John	6 con	pt n hf 9	M F and occ	7
733	McVicar, Donald	6 con	n hf 10	M F and owner	7
750	McVicar, John	7 con	w hf s hf 11	M F and owner	7
735	McCallum, Alexander	6 con	e hf n hf 11	M F and owner	8
744	McLachlan, Malcolm	7 cons	hf 4	M F and owner	8
745	McIntyre, Colin	7 cons	hf 5	M F and occ	5
751	McVicar, Neil	7 cons	hf 12	M F and owner	7
758	McTavish, Alexander F	7 con	n hf 4	M F and owner	5
761	McTavish, John F	7 con	n hf 6	M F and owner	8
763	McAlpine, Hugh A. ....	7 con	w hf n hf 7	M F and owner	8
762	McAlpine, Donald A. ....	7 con	e hf n hf 7	M F and owner	8
768	McArthur, John	7 con	gore n hf 12	M F and owner	9
778	McAlpine, Donald R	8 cons	hf 7	M F and owner	8
782	McColl, Archibald	8 con	gore 10	M F and owner	9
784	McDonald, James	8 con	gore 11	M F and owner	9
785	McDonald, Donald	8 con	gore 11	M F and occ	9
786	McVicar, Alexander	8 con	pt n hf 1	M F and owner	8
787	McLachlan, Hugh	8 con	n hf 1	M F and owner	8
788	McLachlan, Dugald	8 con	pt s hf 1	M F and occ	8
789	McLachlan, Archibald	8 con	pt s hf 1	M F and occ	8
790	McLachlan, Duncan	8 con	pt s hf 1	M F and occ	8
791	McLachlan, Donald	8 con	pt s hf 1	M F and occ	8
796	McLean, Malcolm	8 con	n hf 3	M F and owner	8
797	McKellar, John L	8 con	n hf 5	M F and owner	8
798	McLachlan, Hugh H	8 con	n hf 7	M F and owner	8
803	McLachlan, Alexander	9 cons	hf 1	M F and owner	8
805	McKellar, Duncan	9 con	s hf 5	M F and owner	9
806	McKellar, Malcolm	9 con	s hf 5	M F and tenant	9
810	McKellar, Dugald C	9 con	s hf 7	M F and occ	9
811	McKellar, Peter C. ....	9 con	s hf 7	M F and occ	9
813	McAlpine, Hugh	9 con	lot 8	M F and owner	9
851	McIntyre, Malcolm C. ....	11 con	n hf 2	M F and occ	9
850	McIntyre, Donald	11 con	n hf 2	M F and owner	9
734	McVicar, Malcolm	6 con	n hf 10	M F and F S	9
783	McC <sup>l</sup> , John	8 con	gore 10	M F and occ	9
814	McAlpine, Robert L	9 con	lot 8	M F and F S	9
812	McKellar, John C. ....	9 con	s hf 7	M F and occ	9
779	McAlpine, Robert D	8 con	s hf 7	M F and F S	9
792	McLachlan, Neil	8 con	pt n hf 1	M F and F S	8
852	McIntyre, Dugald	11 con	n hf 1	M F and occ	9

JURY.

JURY.

POLLING SUB-DIVISION No. FOUR--PART 1.

No. on Roll	NAME.	Con. or Range	LOT.	Other Description.	P. O.	JURY.
642	Parish, Solomon, sr. ....	5 con	s hf 5 .....	M F and occ	9 5 5	
643	Parish, Solomon, jr. ....	5 con	s hf 5 .....	M F and occ	9 5 5	
804	Parish, James... ..	9 con	s hf 4 .....	M F and owner	9 5 5	
729	Quick, William .....	6 con	pt n hf 8 .....	M F and owner	9	
728	Quick, Edgar .....	6 con	e hf n hf 7 .....	M F and occ	9 9	
730	Quick, Thomas .....	6 con	w hf n hf 7 .....	M F and occ	9 9	
731	Quick, Alfred .....	6 con	e hf s hf 8 .....	M F and occ	9	
704	Secord, John .....	6 con	e hf s hf 6 .....	M F and owner	5	
706	Secord, George A. ....	6 con	w hf s hf 6 .....	M F and owner	5	
717	Sheppard, John .....	6 con	e hf s hf 14 .....	M F and owner	6	
718	Sheppard, Joseph W. ....	6 con	w hf s hf 14 .....	M F and owner	6	
807	Shields, Roland H. ....	9 con	s hf 6 .....	M F and owner	9	
808	Shields, Andrew R. ....	9 con	s hf 6 .....	M F and occ	9	
809	Shields, James R. ....	9 con	s hf 6 .....	M F and occ	9	
822	Shields, William B. ....	9 con	n hf 7 .....	M F and owner	9	
823	Shields, John J. ....	9 con	n hf 6 .....	M F and owner	9	
824	Shields, George J. ....	9 con	n hf 6 .....	M F and occ	9	
825	Shields, Andrew J. ....	9 con	n hf 7 .....	M F and occ	9	
759	Story, Richard .....	7 con	gore 13 .....	M F and tenant	6	
692	Turner, George .....	5 con	w hf n hf 13 .....	M F and F S	6	
689	Vosburg, James .....	5 con	e hf n hf 13 .....	M F and tenant	6 j	
657	Wilson, Thomas .....	5 con	w pt s hf 13 .....	M F and owner	6 j	
746	Walker, Hugh L. ....	7 con	s hf 7 .....	M F and owner	7 j	

No on Roll

853  
854  
702

760

614  
679  
680  
681  
682

741  
840  
839  
838  
690  
562

636  
826  
830  
683  
669  
815  
855  
856

PART 2.—Persons Entitled to Vote at Municipal Elections only.

NO ON ROLL.	NAME.	Con. cr Range	LOT.	Other Description.	P. O.	JURY.
853	Campbell, Neil .....	11 con	gore n hf 3 .....	owner .....	9	
854	Campbell, John N .....	11 con	gore n hf 3 .....	occ .....	9	
702	Crawford, Isabella .....	6 con	s hf 3 .....	owner .....	5	
760	Ferguson, Peter .....	7 con	w hf n hf 5 .....	owner .....	25	
614	Gillies, Duncan .....	6 con	s hf 7 .....	owner .....	5	
679	Gillies, Archibald .....	5 con	n hf 7 .....	owner .....	5	
680	Gillies, George .....	5 con	n hf 7 .....	owner .....	5	
681	Gillies, Dugald W .....	5 con	n hf 7 .....	owner .....	5	
682	Gillies, Duncan A .....	5 con	n hf 7 .....	owner .....	5	
741	Munroe, Malcolm .....	7 con	s hf 1 .....	owner .....	5	
840	Munroe, George .....	10 con	n hf 1 .....	occ .....	10	
839	Munroe, Neil .....	10 con	n hf 1 .....	occ .....	10	
838	Munroe, Archibald .....	10 con	n hf 1 .....	owner .....	10	
690	Marguson, Margaret .....	5 con	e hf n hf 13 .....	owner .....	6	
562	Mitchell, Duncan .....	5 con	e hf s hf 15 .....	owner .....	5	
636	McVicar, Margaret .....	5 con	s hf 1 .....	owner .....	5	
826	McLachlan, Duncan .....	10 con	e hf s hf 1 .....	own .....	9	
830	McKellar, Mary .....	10 con	s hf 4 .....	own .....	5	
683	McIntyre, Jane .....	5 con	n hf 9 .....	owner .....	7	
669	McIntyre, Janet .....	7 con	s hf 2 .....	owner .....	8	
815	McAlpine, Betsy R. .....	7 con	n hf 8 .....	owner .....	8	
855	McPhail, Dugald .....	12 con	e pt 1 .....	owner .....	9	
856	McPhail, Archibald .....	12 con	e pt 1 .....	occ .....	9	

JURY.

6

6 j

6

7 j

## POLLING SUB-DIVISION No. FOUR--PART 2.

No. on ROLL	NAME.	Con. or Range	Lot.	Other Description.	P. O. JURY.
857	McPhail, John .....	12 con	e pt 1 .....	...occ.....	9
859	McKellar, Dugald E .....	12 con	gore 1 and 2.....	...owner....	9
831	McKellar, Donald .....	10 con	s hf 4 .....	...owner....	5
832	McKellar, Colin .....	10 con	s hf 4 .....	...owner....	5
833	McKellar, Jennie .....	10 con	s hf 4 .....	...owner....	5
834	McKellar, Tena .....	10 con	s hf 4 .....	...owner....	5
835	McKellar, Catharine.....	10 con	s hf 4 .....	...owner....	9
858	McPhail, Malcolm .....	12 con	e pt 1 .....	...occ.....	9
673	McNeil, Hugh B.....	5 con	n hf 3 .....	...owner....	25
739	Skinner, Hugh .....	6 con	n hf 14 .....	...owner....	22
684	Sutherland, Alex. ....	5 con	n hf 10 .....	...tenant ...	5
628	Wilson, Thomas.....	5 con	e hf s hf 14 .....	...owner....	6
629	Wilson, Clifton.....	5 con	e hf s hf 14 .....	...owner....	6

PART 3.—Persons Entitled to Vote at Elections to the Legislative Assembly only.

No on Roll	NAME	Con. or Range	Lot.	Other Description.	P. O.
709	Bird, John .....	5 con e hf n hf 11.....		...M F .....	7
753	Beaton, Daniel .....	7 con gore 13.....		...M F .....	6
795	Campbell, Donald.....	9 con e pt s hf 3.....		...M F .....	8
654	Gosden, John.....	5 con s hf 11 .....		...M F .....	7
693	June, William .....	5 con e hf n hf 15.....		...M F .....	6
695	King, Charles .....	5 con w hf n hf 15.....		...M F .....	6
770	Miller, John.....	8 con n e cor s hf 1.....		...M F .....	8
773	<i>Sharp John</i>	<i>8 con s hf 2</i>		<i>M F</i>	<i>8</i> <i>SMW</i>
802	<i>Smith Henry</i>	<i>8 con n hf 9</i>		<i>M F</i>	<i>9</i> <i>SMW</i>
705	Tolmie, Alexander....	6 con e hf s hf 6.....		...M F .....	5
726	Walker, Neil .....	5 con s hf 3 .....		...M F .....	5

F. O. JURY.  
 9  
 9  
 5  
 5  
 5  
 9  
 22  
 5  
 6  
 6

462 of the within named Voters are qualified to serve on Juries.

---

### CLERK'S CERTIFICATE.

I, JOHN S. WALKER, Clerk of the Municipality of the Township of Mosa, in the County of Middlesex, do hereby certify that Parts One and Three of the foregoing List constitute a correct list for the year 1896, of all persons appearing by the last revised Assessment Roll of the said Municipality to be entitled to vote at Elections for Members of the Legislative Assembly; and that Parts One and Two constitute a correct list for said year of all persons appearing by the said Roll to be entitled to vote at Municipal Elections in said Municipality, and I hereby call upon all electors to examine the said list, and if any omissions or other errors are perceived therein, to take immediate proceedings to have the said errors corrected according to law.

A copy of such List was first posted up in my office, at my residence, in the Township of Mosa, on the 29th day of June, 1896.

Dated this 29th day of June, A.D. 1896.

JOHN S. WALKER,

Clerk of the said Municipality.

P. O. address, Glencoe.

274 DONMSAQ018 X7V54 0E



