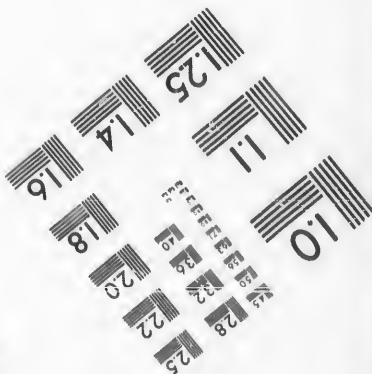
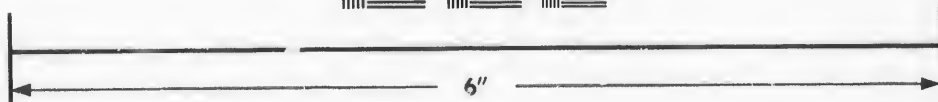
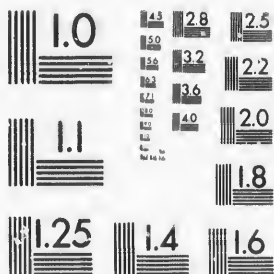

**IMAGE EVALUATION
TEST TARGET (MT-3)**



**Photographic
Sciences
Corporation**

23 WEST MAIN STREET
WEBSTER, N.Y. 14580
(716) 872-4503

**CIHM/ICMH
Microfiche
Series.**

**CIHM/ICMH
Collection de
microfiches.**



Canadian Institute for Historical Microreproductions / Institut canadien de microreproductions historiques

© 1987

Technical and Bibliographic Notes/Notes techniques et bibliographiques

The Institute has attempted to obtain the best original copy available for filming. Features of this copy which may be bibliographically unique, which may alter any of the images in the reproduction, or which may significantly change the usual method of filming, are checked below.

L'institut a microfilmé le meilleur exemplaire qu'il lui a été possible de se procurer. Les détails de cet exemplaire qui sont peut-être uniques du point de vue bibliographique, qui peuvent modifier une image reproduite, ou qui peuvent exiger une modification dans la méthode normale de filmage sont indiqués ci-dessous.

- Coloured covers/
Couverture de couleur
- Covers damaged/
Couverture endommagée
- Covers restored and/or laminated/
Couverture restaurée et/ou pelliculée
- Cover title missing/
Le titre de couverture manque
- Coloured maps/
Cartes géographiques en couleur
- Coloured ink (i.e. other than blue or black)/
Encre de couleur (i.e. autre que bleue ou noire)
- Coloured plates and/or illustrations/
Planches et/ou illustrations en couleur
- Bound with other material/
Relié avec d'autres documents
- Tight binding may cause shadows or distortion along interior margin/
La reliure serrée peut causer de l'ombre ou de la distorsion le long de la marge intérieure
- Blank leaves added during restoration may appear within the text. Whenever possible, these have been omitted from filming/
Il se peut que certaines pages blanches ajoutées lors d'une restauration apparaissent dans le texte, mais, lorsque cela était possible, ces pages n'ont pas été filmées.
- Additional comments:/
Commentaires supplémentaires:

- Coloured pages/
Pages de couleur
- Pages damaged/
Pages endommagées
- Pages restored and/or laminated/
Pages restaurées et/ou pelliculées
- Pages discoloured, stained or foxed/
Pages décolorées, tachetées ou piquées
- Pages detached/
Pages détachées
- Showthrough/
Transparence
- Quality of print varies/
Qualité inégale de l'impression
- Includes supplementary material/
Comprend du matériel supplémentaire
- Only edition available/
Seule édition disponible
- Pages wholly or partially obscured by errata slips, tissues, etc., have been refilmed to ensure the best possible image/
Les pages totalement ou partiellement obscurcies par un feuillet d'errata, une pelure, etc., ont été filmées à nouveau de façon à obtenir la meilleure image possible.

This item is filmed at the reduction ratio checked below/
Ce document est filmé au taux de réduction indiqué ci-dessous.

10X	14X	18X	22X	26X	30X
<input type="checkbox"/>	<input type="checkbox"/>	<input type="checkbox"/>	<input checked="" type="checkbox"/>	<input type="checkbox"/>	<input type="checkbox"/>
12X	16X	20X	24X	28X	32X

The copy filmed here has been reproduced thanks to the generosity of:

D. B. Weldon Library
University of Western Ontario
(Regional History Room)

The images appearing here are the best quality possible considering the condition and legibility of the original copy and in keeping with the filming contract specifications.

Original copies in printed paper covers are filmed beginning with the front cover and ending on the last page with a printed or illustrated impression, or the back cover when appropriate. All other original copies are filmed beginning on the first page with a printed or illustrated impression, and ending on the last page with a printed or illustrated impression.

The last recorded frame on each microfiche shall contain the symbol \rightarrow (meaning "CONTINUED"), or the symbol ∇ (meaning "END"), whichever applies.

Maps, plates, charts, etc., may be filmed at different reduction ratios. Those too large to be entirely included in one exposure are filmed beginning in the upper left hand corner, left to right and top to bottom, as many frames as required. The following diagrams illustrate the method:

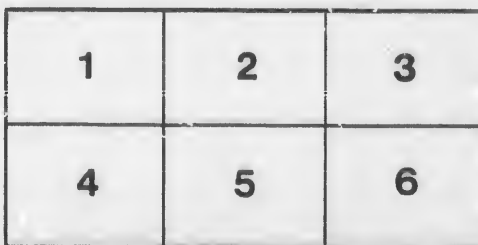
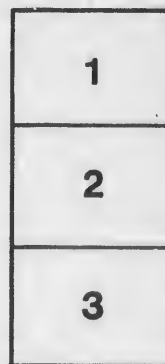
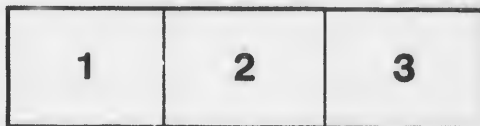

L'exemplaire filmé fut reproduit grâce à la générosité de:

D. B. Weldon Library
University of Western Ontario
(Regional History Room)

Les images suivantes ont été reproduites avec le plus grand soin, compte tenu de la condition et de la netteté de l'exemplaire filmé, et en conformité avec les conditions du contrat de filmage.

Les exemplaires originaux dont la couverture en papier est imprimée sont filmés en commençant par le premier plat et en terminant soit par la dernière page qui comporte une empreinte d'impression ou d'illustration, soit par le second plat, selon le cas. Tous les autres exemplaires originaux sont filmés en commençant par la première page qui comporte une empreinte d'impression ou d'illustration et en terminant par la dernière page qui comporte une telle empreinte.

Un des symboles suivants apparaîtra sur la dernière image de chaque microfiche, selon le cas: le symbole \rightarrow signifie "A SUIVRE", le symbole ∇ signifie "FIN".

Les cartes, planches, tableaux, etc., peuvent être filmés à des taux de réduction différents. Lorsque le document est trop grand pour être reproduit en un seul cliché, il est filmé à partir de l'angle supérieur gauche, de gauche à droite, et de haut en bas, en prenant le nombre d'images nécessaire. Les diagrammes suivants illustrent la méthode.

1884

1884

... ..
... ..
... ..
... ..
... ..

VOTERS' LIST,

1884,

MUNICIPALITY OF ENFRID.

ABSTRACT.

Municipality of Enfrid, 1884.			
Age	Sex	Profession	Value
100 to 110	10	00	100
90 to 100	20	00	200
80 to 90	30	00	300
70 to 80	40	00	400
60 to 70	50	00	500
50 to 60	60	00	600
40 to 50	70	00	700
30 to 40	80	00	800
20 to 30	90	00	900
10 to 20	100	00	1000
Under 10	110	00	1100
Total	1000	00	10000

VO

M

-
- 1 Wend
 - 2 Mayfa
 - 3 Strath
 - 4 Appin
 - 5 Longw
 - 6 Glenco
 - 7 Osma
 - 8 Glenw
 - 9 Glenw
 - 10 Strath
 - 11 Kilma
 - 12 Napi
 - 13 Alvins
 - 14 Delawa
 - 15 London
 - 16 St. Tho
 - 17 Middle
 - 18 Emerso
 - 19 Arlingt

VOTERS' LIST, 1884,

MUNICIPALITY OF EKFRID.

SCHEDULE OF POST OFFICES.

1 Wendigo	20 Dutton	39 Peck, Mich.
2 Mayfair	21 Little Montreal	40 Watertown, Dakota
3 ¹ / ₂ Strathburn	22 Toronto	41 Cadillac, Mich.
4 Appin	23 Marksville	42 Largie
5 Longwood Sta.	24 Minneota, U. S.	43 Coldstream
6 Glencoe	25 Taylorville, Ill.	44 Winnipeg
7 Osman	26 Cold Stream	45 Inwood
8 Glenwillow	27 Pinchbury, La.	46 Exeter
9 Glenwalker	28 Cairn Gouim	47 Mt. Brydges
10 Strathroy	29 Glenoak	48 St. Marys
11 Kilmartin	30 Sarnia	49 Kirtch
12 Napier	31 Muncey	50 Wardsville
13 Alvinston	32 Ewart, U. S.	51 Cowal
14 Delaware	33 Tustin, Mich.	52 Fletcher
15 London	34 Fort William	53 Dashwood
16 St. Thomas	35 Hobart Town, Mich.	54 Askin
17 Middlemiss	36 Detroit	55 Percival St.
18 Emerson, Man.	37 Poplar Hill	* Name unknown.
19 Arlington, Illinois	38 Lambeth	

Compr

PART

Jurors.
No. on
Roll.

J 618
619
J 677
34

J 783

733
J 498
J 7

J 516
746
J 636
J 507
729
J 715
J 716

LIST OF VOTERS.

Polling Sub-Division No. 1,

Comprising Lots 1 to 8 inclusive, in 1st and 2nd Ranges North, and in 1st, 2nd, 3rd, 4th, 5th, 6th and 7th Ranges South.

PART I.—Persons entitled to vote at both Municipal Elections and Elections to the Legislative Assembly.

JURORS.	No. on Roll.	NAME.	LOT.	Range.	Other description.	P. O. address.
J	618	Alexander, James	n hf 1	3 rs	owner	1
	619	Alexander, Thomas	n hf 1	3 rs	F. S.	1
J	677	Annett, Noah	s hf n hf & e hf s hf 4	4 rs	owner	17
	34	Ardies, T. A.	n w pt n hf 8	1 rs	owner	
J	783	Ashmore, William	ands w pt s hf 8 (see Div. 2)	1 rn	occup.	2
			e hf s hf 2	6 rs	owner	17
	733	Beach, Lewis	6, 7 and 8, pt n hf 1	6 rs	owner	17
J	498	Beaumont, Robert	n pt n hf 1	1 rs	owner	1
J	7	Begg, James G.	s pt s hf 1 & w hf e hf s hf 2	1 rn	owner	
			& vil. lots 3 6 & 15, pt s hf 1	1 rn	tenant	1
J	516	Berdan, George A.	e hf 7	1 rs	tenant	2
	746	Brewer, Oscar	27, pt n hf 1	6 rs	owner	17
J	636	Brodie, Murdock	n hf 8	3 rs	owner	2
J	507	Buckingham, Alfred	2	1 rs	tenant	1
	729	Burch, William I.	n pt n hf 1	6 rs	owner	1
J	715	Burden, John	n hf 1	5 rs	owner	17
J	716	Burris, William	s hf 1	5 rs	owner	17

Juors.	No. on Roll.	NAME.	LOT	Range.	Other description.	P. O. address.
	216	Campbell, Angus	e hf 7	1 r s	owner	4
	790	Campbell, Donald	n pt 1	7 r s	owner	23
J	620	Campbell, Duncan	e hf 2, 3 r s, & e hf n hf 3	4 r s	owner	17
J	31	Campbell, John F.	s hf 7	1 r n	owner	2
J	515	Campbell, John E.	w hf 7	1 r s	owner	2
J	617	Campbell, John D.	s hf 1	3 r s	owner	1
J	621	Campbell, John R.	w hf 2, 3 r s, & w hf n hf 3	4 r s	owner	17
	686	Campbell, Malcolm	6 and s hf 2	4 r s	owner	17
	736	Campbell, Malcolm	C. 14, 15, 16 & 17, pt n hf 1	6 r s	tenant	17
J	775	Campbell, Robert B.	s e cor 1, 6 r s, & n cor 1	7 r s	owner	17
J	791	Campbell, R. H.	2 and 3, 7 r s, & pt s hf 1	6 r s	owner	17
	787	Carrol, John	s pt 1	7 r s	owner	21
	788	Carrol, William	s pt 1	7 r s	owner	21
J	3	Carter, Amos	n hf 1	1 r n	owner	
			and e hf n hf 2	1 r n	tenant	1
J	561	Clark, Adam	n hf 1	2 r s	owner	1
	1	Clark, Alexander	pt s hf 1	1 r n	owner	1
J	2	Clark, James	pt s hf 1	1 r n	owner	1
	786	Clark, Nathaniel	n pt 3 & w hf n hf 2	6 r s	owner	47
	30	Cleverdon, L.	s w cor s hf 7	1 r n	tenant	10
J	671 $\frac{1}{2}$	Corneil, George	pt s hf 1	3 r s	tenant	17
	672	Corneil, Gideon	lots 3 and 4 and n hf 2	5 r s		
			and pt s hf 1	4 r s	owner	17
J	14	Corneil, John M.	11 & 12 pts $\frac{1}{2}$ 1 1 r n, & 2 & 3	1 r s	owner	1
J	718	Corneil, John	n hf 2	5 r s	tenant	17
J	517	Cowan, David	n hf 8, 1 r s, cen pt s hf 8	1 r n		
			and e pt s hf 8	2 r n	owner	2
	112	Cowan, John C.	w hf s hf 7	2 r n	owner	*
	518	Dalton, John	n w pt n hf 8	1 r s	owner	2
J	748	Decow, Daniel	B. A. 1 and 2, pt n hf 1			
			and e pts n hf and s hf 1	6 r s	owner	17
	765	Dodds, John	w pts e cor n hf 2, & n pt 2	6 r s	owner	17
J	22	Dcuglass, Alexander	n hf 4 and n w pt s hf 2	1 r n		
			and s pt 2	2 r n	owner	1
J	5	Duncanson, Donald	vil lets 1 and 2, pt s hf 1	1 r n	owner	1
J	32	Dundon, John	w pt s hf and s pt n hf 8	1 r n	owner	2
	111	Earhart, Robert	w hf s hf 7	2 r n	tenant	2
	107	Faircloth, George	n pt 5	2 r n	owner	1
	738	Fawcett, W. J.	14, 15, 16 and 17, pt n hf 1	6 r s	owner	10

Jurors.	No. on Roll.	NAME.	LOT.	Range.	Other description.	P. O. address.
	778	Fenwick, John	pt n hf 1	6 r s	owner	48
	98	Ferguson, W. David	e pt n hf 1	2 r n	owner	5
	630	Fletcher, Alexander	n hf 6	3 r s	F. S.	1
J	629	Fletcher, Donald	n hf s hf 5, and n hf 6	3 r s	owner	1
	632	Fletcher, John C.	s hvs 6 and 7	3 r s	owner	17
	687	Fletcher, John	s hf 8 and w pt s pt 7	4 r s	owner	2
	688	Fletcher, John jr.	s hf 8 and w pt s pt 7	4 r s	F. S.	2
J	676	Gentleman, James	s hf 3	4 r s	owner	17
	8	Gordon, Thomas	6, 3 and 15, pt s hf 1	1 r n	owner	10
J	633	Gowanlock, George	s hf 8	3 r s	tenant	2
	635	Gowanlock, James	s hf 8	3 r s	owner	2
J	634	Gowanlock, Robert	s hf 8	3 r s	tenant	2
J	626	Graham, Duncan	n hf 5	3 r s	tenant	1
	754	Graham, Hiram	lots 11, 12 & 13, pt n hf 1	6 r s	owner	17
J	631	Graham, John	n hf 7, 3 r s, and s w pt 7	2 r s	owner	1
	789	Graham, Nathaniel	n pt 1	7 r s	tenant	17
J	627	Graham, William	n hf 5	3 r s	tenant	1
	750	Griffin, William	5 and 6, pt n hf 1	6 r s	owner	17
J	575	Hardy, Robert	n pts 7 & 8, 2 r s, & s hfs hf 8	1 r s	owner	2
J	19	Hardy, Thomas	s pt 8, 2 r s, & e pt s hf 2	1 r n	owner	2
	762	Harvey, Frank	24 and 25, pt n hf 1	6 r s	tenant	17
J	113	Heuston, John	n hf 8	2 r n	owner	4
J	770	Holmes, David	39, 40 and 41, pt n hf 1 and n e pt n hf 1	6 r s	owner	17
J	109	Horn, John	e hf n hf 7	2 r n	owner	17
J	102	Howe, James	n hf 2	2 r n	owner	54
	509	Hyndman, Donald	n hvs 4 and 5	1 r s	F. S.	1
	21	Hyndman, Gilbert	n hvs 4 and 5 and s hf and w pt n hf 3	1 r s 1 r n	owner	1
	761	Ingram, Henry	21, 22 and 23, pt n hf 1	6 r s	owner	17
J	776	Irish, Finlay	w pt e pt n hf 1, near mill, pt n hf 13	6 r s	owner	17
J	18	Johnson, Archibald	s hf 6 and w hf n hf 2 & e pt n hf 3	2 r s 1 r n	owner	1
J	17	Johnston, Donald	w hf n hf 2 and e pt n hf 3	1 r n	tenant	1
J	16	Johnston, John	w hf n hf 2 and o pt n hf 3	1 r n	tenant	1
	573	Johnston, Neil	s hf 6	2 r s	F. S.	1

Jurois.	No. on Roll.	NAME.	LOT.	Range.	Other description.	P. O. address.
J	33	Jones, Thomas	e hf s hf and n h n hf 8 and w hf e hf s hf 7	1 r n 2 r n	owner	2
J	4	Kellock, Charles	e hf n hf 2 and n pt 7	1 r n 5 r s	owner tenant	17
J	564	Kerr, Alexander	s hf 4 and w hf 2	3 r s 2 r s	tenant owner	1
J	563	Kerr, Murdock	w hf 2 and s hf 4	2 r s 3 r s	owner tenant	1
J	625	Lane, Alfred	s hf s hf 5	3 r s	tenant	2
J	526	Lee, James E.	w hf s hf 8	2 r n	owner	2
J	719	Lethbridge, Thomas	s pts 6 and 7	5 r s	owner	17
J	679	Lindsay, Alexander	w hf s hf 4	4 r s	owner	16
J	106	Lockwood, Daniel	lot 4	2 r n	F. S.	1
J	28	Lockwood, James	lot 3, 1 r n, and lot 6	2 r n	owner	1
J	105	Lockwood, Wallace	lot 4	2 r n	owner	1
J	757	Lucas, Charles	17 and 18, pt n hf 1 & s & w of 24 & 25, and 24 and 25 pt n hf 1	6 r s	tenant	
J	785	Lucas, William	w hf s hf 2 and s pt 3	6 r s 6 r s	owner owner	17 17
J	774	March, John	e pt n hf 1	6 r s	owner	17
J	728	Mark, James	A, and 5 and 6, pt n hf 1 and M, pt n hf 1	6 r s 6 r s	owner tenant	17
J	780	Mars, John	N, and n e pt 2	6 r s	tenant	17
J	754	Mather, William	s e pt 7	2 r s	owner	1
J	758	Mulhulland, John	17 and 18, pt n hf 1	6 r s	owner	52
J	725	Mullins, Henry	s pt 8	5 r s	tenant	17
J	724	Murray, Arch'd	n hf 8, 5 r s, and e pt s pt 7	4 r s	F. S.	17
J	723	Murray, Dougald	n hf 8, 5 r s, and e pt s hf 7	4 r s	owner	17
J	743	Muriay, John	22 and w hf 21 pt n hf 1	6 r s	owner	17
J	572	McDougald, Alex. sr.	s pt 5	2 r s	owner	1
J	570	McDougald, Alex. jr.	n hf s hf 4	2 r s	owner	1
J	571	McDougald, Alex. P.	n pt 5 and e hf n hf 6	2 r s	owner	1
J	569	McDougald, Arch. jr.	n hf 4	2 r s	owner	1
J	624	McDougald, Arch. sr.	s pt s hf 4	2 r s	owner	1
J	623	McDougald, Daniel	n hf 4 and s p s hf 4	3 r s 2 r s	owner tenant	1
J	555	McDougald, John	s hf s hf 5 and s hf 4	3 r s	owner	1

JURORS.	No. on Roll.	NAME.	LOT.	Range.	Other description.	P. O. address.
J	23	McFarlane, Malcolm	s hf 4	1 r n	owner	1
J	674	McGougan, John	n hf 2 and n hf n hf 4	4 r s	owner	1
J	622	McGougan, Malcolm	s hf 3	3 r s	owner	1
	497	McKay, John	e pt n hf 1	1 r s	tenant	1
J	562	McLachlan, Allan	e hf 2	2 r s	owner	1
	626	McLachlan, Angus	n hf 5	3 r s	owner	17
	742	McLachlan, Duncan	22 and w hf 21, pt n hf 1	6 r s	tenant	17
	737	McLachlan, Isaac	14, 15, 16 and 17, pt n hf 1	6 r s	tenant	17
J	510	McLean, Alexander	w pt 6 and n hf s hf 8	1 r s	owner	1
J	24	McLean, Allan	n hf 5	1 r n	owner	1
	512	McLean, C. B.	w pt 6 and s hf s hf 8	1 r s	F. S.	1
J	567	McLean, Donald	s hf 3	2 r s	owner	1
			and n hf 3	3 r s	tenant	1
J	682	McLean, Donald	n hf 5	4 r s	owner	1
	511	McLean, Duncan	w pt 6	1 r s	F. S.	1
J	513	McLean, Gilbert	e pt 6	1 r s	owner	1
J	566	McLean, Malcolm	s hf 3	2 r s	owner	1
			and n hf 3	3 r s	tenant	1
J	685	McLellan, Henry	n hf 8	4 r s	owner	2
J	108	McNeil, Alexander	s pt 5	2 r n	owner	1
J	503	McNeil, James	s hf and pt n hf 1	1 r s	tenant	1
J	501	McNeil, John A.	s hf and pt n hf 1	1 r s	tenant	1
J	104	McNeil, John	3	2 r n	owner	1
J	502	McNeil, Malcolm	s hf and pt n hf 1	1 r s	tenant	1
J	508	McRae, Duncan	s hf 4, 1 r s and n hf 3	2 r s	owner	1
	504	Nellis, Willoughby	pt n hf 1	1 r s	tenant	1
	500	Northcott, J. E.	n pt n hf 1	1 r s	owner	10
J	99	Philps, George	cen and s w pt 1 and n hf 2	2 r n	tenant	5
J	763	Reynolds, Robert H.	K 32, 33, 34, pt & s w pt n $\frac{1}{2}$	16 r s	owner	17
J	717	Richard, George	s hf 2	5 r s	owner	1
	751	Robinson, John	n hvs 7 and 8, pt n hf 1	6 r s	owner	17
	744	Russell, William	23 & 24, n s m st, pt n hf 1	6 r s	own	17
J	29	Saxon, George	n $\frac{1}{2}$ 7, 1 r n, & e $\frac{1}{2}$ e $\frac{1}{2}$ s $\frac{1}{2}$ 7	2 r n	owner	2
J	670	Scott, John A.	n hf 1, 4 r s, and s hf 1	2 r s	owner	17
	671	Scott, Joseph	n hf 1, 3 r s, and s hf 1	2 r s	F. S.	17
J	745	Simmons, George	25 and 26, pt n hf 1	6 r s	owner	17

Juro's No. on Roll.	NAME.	LOT.	Range.	Other descrip- tion.	P. O. address.
J 9	Sinclair, Donald	7 3, 9, 16, 17 & 18, pt s hf 1	1 r n	owner	
		and n pt n hf 1	1 r s	tenant	1
J 499	Spoonenburg, G. W.	n pt n hf 1	1 r s	tenant	1
25	Stevenson, Allan	s hf 5, 1 r n, and s hf 5	1 r s		
		and w hf n hf 6	2 r s	owner	1
27	Stevenson, James	s hf 5, 1 r s, and s hf 5	1 r n	F. S.	1
26	Stevensca, William	s hf 5, 1 r s, and s hf 5	1 r n	F. S.	1
J 678	Stewart, Charles	e hf s hf 5, 4 r s, and lot 5	5 r s	owner	
		and w hf s hf 4	4 r s	tenant	17
J 680	Stewart, Peter	w hf s hf 5	4 r s	owner	17
J 506	Stocking, David	2	1 r s	tenant	1
J 110	Tanner, George	w hf n hf 7	2 r n	owner	4
J 20	Torrance, J. W.	e hf w hf s hf 2	1 r n	owner	
		and s hf and w pt n hf 3	1 r n	tenant	1
J 12	Trayte, George	n e cor n hf 1	1 r s	owner	1
J 576	Trowhill, George	s pt 8	2 r s	tenant	2
J 577	Trowhill, Richard	s pt 8	2 r s	owner	2
J 720	Urquhart, Nathaniel	n pt 6 and n e pt 7	5 r s	tenant	17
721	Urquhart, William	n pt 6 and n e pt 7	5 r s	owner	
		and 9 and 10 pt n hf 1	6 r s	tenant	17
J 777	Walper, C. H.	pt n hf 1, flour mill	6 r s	tenant	17
J 764	Watson, George	35 & 36, pt n $\frac{1}{2}$ 1, & pt n $\frac{1}{2}$ 1	6 r s	owner	
		and w pt s e cor n hf 2	6 r s	tenant	17
673	Webb, John	s e cor s hf 1	4 r s	owner	17
J	Wellman, James	n e pt s hf 1	2 r n	owner	1
101	Wrightman, Chas. H.	16, pt n hf 1	6 r s	owner	17
739	Wrightman, Harvey	18 and 19, pt n hf 1	6 r s	owner	17

PA
Jurors.
No.
769
766
741
747
722
735
505
752
684
732
100
740
773
6
782
772
10
784
209
767
730
753
568
514
768
749
731
734
759

PART

PART II.—Persons entitled to vote at Municipal Elections only.

Jurors.	No. on Roll.	NAME.	LOT.	Range.	Other description.	P. O. address.
	769	Amos, Thomas	43, pt n hf 1	6 r s	owner	45
	766	Bedford, James	37, pt n hf 1	6 r s	owner	17
	741	Black, Duncan	20 & e $\frac{1}{2}$ 21, pt n $\frac{1}{2}$ l, n s m st	6 r s	owner	42
	747	Brodie, Elizabeth	28 and 29, pt n hf 1	6 r s	owner	17
	722	Brodie, Flora	s pt 8	5 r s	owner	17
	735	Clark, John	12 and 13, pt n hf 1	6 r s	owner	17
	505	Cornell, Louisa	pt n hf 1	1 r s	owner	19
	752	Early, Frank	s hvs 7 and 8, pt n hf 1	6 r s	tenant	17
	684	Gentleman, Mary	n pt 7	4 r s	owner	17
	732	Graham, James	5, pt n hf 1, n m st	6 r s	owner	21
	100	Grantham, Mary I.	centre and s w pt 1 and e pt n hf 1	2 r n 1 r s	owner	1
	740	Hall, Charles	20 & e $\frac{1}{2}$ 21, pt n $\frac{1}{2}$ l, n s m st	6 r s	tenant	17
	773	Harrison, Absolom	46 and 47, pt n hf 1	6 r s	owner	17
	6	Hearns, Thomas	w hf 5, pt s hf 1	1 r n	owner	1
	732	Lewis, I.	n e pt 2	6 r s	owner	16
	772	Middlemiss, Mary	14, 15, 45 & J, pt n hf 1	6 r s	owner	17
	10	Miller, Martha	s hf and pt n hf 1	1 r s	owner	1
	784	Minshall, Emily	n pt 2	6 r s	owner	17
	209	Mitchell, Joseph	s hvs 7 and 8, pt n hf 1	6 r s	owner	4
	767	Morrison, Elizabeth	38, pt n hf 1, & e pt n hf 2	6 r s	owner	17
	730	McArthur, Dougald	38 and 4, pt n hf 1	6 r s	tenant	17
	753	McLachlan, Effie	9 and 10, pt n hf 1	6 r s	owner	17
	568	McLean, Margaret	n hf 3	3 r s	owner	1
	514	McLean, Martha,	cen pt n hf 6	1 r s	owner	1
	768	Randall, Israel	42, pt n hf 1	6 r s	owner	17
	749	Reid, Robert	4 pt n hf 1	6 r s	owner	17
	731	Shaw, Emmelino	38 and 4, pt n hf 1	6 r s	owner	17
	734	Thayer, George	9 and 10, pt n hf 1, n s m st	6 r s	owner	17
	759	Tolman, Effie	19 and 20, pt n hf 1	6 r s	owner	20

PART III.—Persons entitled to vote at Elections to the Legislative Assembly only.

(None.)

Polling Sub-Division No. 2,

Comprising Lots 9 to 16 inclusive, in 1st and 2nd Ranges and Gore, North—
and in 1st, 2nd, 3rd, 4th and 5th Ranges South.

PART I.—Persons entitled to vote at both Municipal Elections and Elections to the Legislative Assembly.

Jurors.	No. on Roll.	NAME.	LOT.	Range.	Other description.	P. O. address.
J	645	Adams, John	n hf 12	3 rs	tenant	4
	690	Ainsley, William	s hf n hf 9	4 rs	owner	2
J	639	Andrews, Garrick	n pt s hf 9 and n pt s hf 10	3 rs	owner	2
	34	Ardies, T. A.	s e pt s hf 9 (see Div. 1)	1 rn	tenant	2
J	644	Black, Alexander D.	11, 4 rs, and e hf s hf 11	3 rs	tenant	2
	586	Black, Donald	n hf 11 and w hf s hf 11	2 rs 3 rs		2
J	585	Black, George D.	n hf 11	2 rs	owner	2
J	637	Campbell, Alexander	n hf 9	3 rs	owner	2
	700	Campbell, Alex'r B.	s pt 14	4 rs	owner	6
	216	Campbell, Angus	n hf 14	2 rn	owner	2
J	35	Campbell, Cameron J.	s hf and e hf n hf 9	1 rn	owner	2
	37	Campbell, Duncan A.	s hf and e hf n hf 9		F. S.	2
J	120	Campbell, Duncan S.	e hf n hf 10	2 rn	owner	4
	36	Campbell, John C.	s hf and e hf n hf 9	1 rn	F. S.	2
J	118	Congdon, Richard	e hf n hf 9 and n hf 13 and s hf 14	2 rn 3 rs	owner	4
J	531	Corneil, John P.	e pt s hf 12	1 rs		
			and n e cor n hf 12	2 rs	owner	2
J	45	Corneil, Philip P.	s hf 12	1 rn	owner	2

Jurors.	No. on Roll.	NAME.	LOT.	Range.	Other description.	P. O. address.
	528	Dobie, James	n w pt n hf 12	1 r s	owner	4
J	584	Duncanson, Alex'r	s hf 11	2 r s	owner	2
J	582	Duncanson, Dougald	s hf 10	2 r s	owner	2
	32	Dundon, John	e hf n hf 10	2 r s	owner	2
J	42	Elliot, George C.	s hf 11 and e hf s hf 9	1 r n 2 r n	owner	2
J	532	Fenwick, James	s pt n hf 12	1 r s	tenant	4
J	48	Galbraith, Malcolm	s hf 13 and w hf s hf 14	1 r n	owner	4
	653	Grant, Angus	s hf 15	3 r s	F. S.	4
	654	Grant, Hugh	s hf 15	3 r s	F. S.	4
	652	Grant, Marcus	s hf 15	3 r s	owner	4
J	640	Hampshire, George	s pt 9	3 r s	tenant	2
	575	Hardy, Robert	s hf 9	2 r s	owner	2
J	129	Heuston, Henry	n hf 15	2 r n	owner	4
J	578	Hiscock, James	s hf 9	2 r s	tenant	2
J	579	Hiscock, John	s hf 9	2 r s	tenant	2
	656	Hyndman, Neil	16	3 r s	owner	3
J	521	Kershaw, Charles	n pt 10	1 r s	tenant	2
J	702	Kirkwood, William	16	4 r s	occup	4
	527	Lee, George	e hf n hf 11	1 r s	owner	27
J	526	Lee, James E.	w pt n $\frac{1}{2}$ 11, 1 r s, & n pt 12 and e hf n hf 11	2 r s 1 r s	owner tenant	2
	696	Mair, John	e hf s hf 11, 3 r s, & lot 11 16	4 r s	owner	17
J	594	May, Donald	16	2 r s	tenant	3
J	523	Miller, Joseph	pt n hf 10	1 r s	owner	2
J	725	Mullens, Henry	n pt 9, 5 r s, s hf s hf 9 and pt n hf 1	4 r s 6 r s	owner	17
	592	Murray, James	s hvs 15 and 14	2 r s	owner	4
	593	Murray, John	s hf 15	2 r s	F. S.	4

North—

lections

descrip-
tion.
P. O.
address.

nant 4
wner 2
wner 2
nant 2

nant 2
wner 2
wner 2

wner 2
wner 6
wner 2
wner 2
S. 2
wner 4
S. 2

wner 4
ner 2
ner 2

Jurors.	No. on Roll.	NAME.	LOT.	Range.	Other description.	P. O. address.
J	56	McAlpine, Alexander	e hf 16	1 r n	owner	3
J	591	McAlpine, Donald	n pt 13	2 r s	tenant	4
J	701	McAlpine, John	15 and pt n hf 14	4 r s	owner	3
J	537	McAlpine, Duncan	n hf 15 and w pt n hf 14	1 r s	tenant	4
J	52	McAlpine, Hugh	e hf s hf 14	1 r n	owner	
			and w hf 15	1 r n	tenant	4
J	55	McAlpine, Hugh	w hf 16	1 r n	owner	3
J	54	McAlpine, James	e hf 15	1 r n	owner	4
	53	McAlpine, John	w hf 15	1 r n	owner	4
	538	McAlpine, Malcolm	n hf 15 and w pt n hf 14	1 r s		
			and n pt 13	2 r s	owner	4
J	536	McCallum, Archibald	n pts $\frac{1}{2}$ s 14 & 15, & cen pt n $\frac{1}{2}$	14, 1 r n	owner	4
J	726	McCallum, Donald	s pt 9	5 r s	owner	17
J	590	McCallum, Duncan	s pt 13	2 r s	owner	4
J	220	McCallum, John	e $\frac{1}{2}$ s $\frac{1}{2}$ 16 & s pts $\frac{1}{2}$ 14 & 15	1 r s		
			and n $\frac{1}{2}$ s 14 and 15	2 r s	owner	4
J	697	McCallum, Neil	n pt 12	4 r s	owner	4
	84	McColl, Donald B.	gore 13		F. S.	4
J	535	McColl, John D.	n hf 13 and e pt n hf 14	1 r s	owner	4
J	46	McColl, John S.	n hf 13	1 r n	tenant	4
J	124	McDonald, Alex. S.	n hf 12	2 r n	owner	4
J	649	McDonald, Archibald	s hf 13	3 r s	owner	4
	38	McDonald, David	n hf 10, 1 r n, w hf s hf 9			
			s hf 12 and w hf n hf 10	2 r n	owner	4
	40	McDonald, David S.	n hf 10 and w hf s hf 9	1 r n	F. S.	4
	39	McDonald, Donald	n hf 10 and w hf s hf 9	1 r n	F. S.	4
J	650	McDonald, Donald	n hf 13 and s hf 14	3 r s	owner	4
J	648	McDonald, Duncan C.	s hf 12	3 r s	owner	4
J	645	McDonald, John	n hf 12	3 r s	owner	4
J	647	McDonald, Peter D.	s hf 12	3 r s	owner	6
J	126	McDonald, William	n hf 13	1 con	owner	4
J	589	McGougan, Archibald	s hf 12	2 r s	owner	4
J	41	McIntaggart, Angus	s hf 10 and w hf n hf 9	1 r n		
			and s hf 10	2 r n	owner	4
J	43	McIntaggert, Angus	n hf 11, 1 r n, & w hf s hf 11	2 r n	owner	4
J	121	McIntaggert, Don. A.	s hf 10, 2 r n, & w hf n hf 9	1 r n	tenant	4
J	125	McIntaggert, John	s hf 13	2 r n	owner	4
	44	McIntaggert, Lachlan	n hf 12, 1 r n, & e hf s hf 11	2 r n	owner	4
	85	McKay, David	15 and 16		tenant	4
J	727	McKellar, Alexander	10	5 r s	owner	17
J	693	McLachlan, Daniel	e hf 10	4 r s	owner	2
J	694	McLachlan, Lachlan	w hf 10	4 r s	owner	2
	510	McLean, Alexander	n hf s hf 9	1 r s	owner	1
	512	McLean, C. B.	n hf s hf 9	1 r s	F. S.	1
	655	McLean, Donald	n hf 15	3 r s	owner	4
	511	McLean, Duncan	n hf s hf 9	1 r s	F. S.	1

Other description.	P. O. address.	Juratrs. No. on Roll.	NAME.	LOT.	Range.	Other description.	P. O. address.
owner	3	J 642	McLean, Duncan	n hf 10	3 r s	owner	
tenant	4			and n hf 11	3 r s	tenant	2
owner	3	513	McLean, Gilbert	s hf s hf 9	1 r s	owner	1
tenant	4	J 534	McLean, John	s hf 13	1 r s	owner	4
owner	4	J 580	McLean, John	n hf 9 and w hf n hf 10	2 r s	owner	2
owner	3	J 638	McNab, Peter	n hf 9	3 r s	owner	2
owner	4	J 539	McNeil, John	cen pt s $\frac{1}{2}$ 14 & 15 & s pts 14 & 15, & s $\frac{1}{2}$ s $\frac{1}{2}$ 16	1 r s	tenant	3
owner	4	595	McRae, John R.	16	2 r s	owner	6
owner	4						
n owner	4						
owner	17	J 117	Puickering, Thos. H.	e hf n hf 9	2 r n	tenant	4
owner	4						
owner	4	J 695	Ross, James H.	11, 4 r s, & e hf s hf 11	3 r s	tenant	17
owner	4						
F. S.	4						
owner	4	J 122	Scates, George	n hf 11	2 r n	owner	4
tenant	4	J 524	Smith, George C.	s hf 11	1 r s	owner	2
owner	4	J 525	Smith, Phillip C.	s hf 11	1 r s	owner	2
owner	4	520	Switzer, Daniel	n hf 9 and s hf 10	1 r s	F. S.	2
owner	4	519	Switzer, John	n hf 9 and s hf 10	1 r s	owner	2
owner	4						
F. S.	4	J 49	Thomson, Andrew	n hf 14, 1 r n, and gore 14		tenant	4
F. S.	4	J 50	Thomson, Duncan	n hf 14, 1 r n, and gore 14		tenant	4
owner	4	692	Tuffin, George	n hf s hf 9	4 r s	F. S.	2
owner	6	J 691	Tuffin, Samuel	n hf s hf 9	4 r s	owner	2
owner	4						
owner	4	J 127	Vennor, Robert	s hf s hf 16 & s hvs 14 & 15	2 r n	tenant	4
owner	4						
owner	4	699	Willey, David	w pt 13	4 r s	owner	4
tenant	4	J 698	Willey, David J.	e pt 13	4 r s	owner	4
owner	4			and w pt 13	4 r s	tenant	4
owner	4						
tenant	4	J 587	Yates, Robert	s w pt n hf 12	2 r s		
owner	17			and s w cor 12	1 r s	tenant	2
owner	2	J 588	Yates, Thomas	s w pt n hf 12	2 r s		
owner	2			and s w cor 12	1 r s	owner	2
owner	1	J 115	Young, C. H.	w hf n hf 9	2 r n	owner	4
F. S.	1	J 130	Young, George	n pt 16 and w hf n hf 9	2 r n	owner	4
owner	4	128	Young, Henry	s hf 14	2 r n	owner	18
F. S.	1	131	Young, Jacob	s hf 15 and s hf s hf 16	2 r n	owner	18

PART II.—Persons entitled to vote at Municipal Elections only.

No. on Roll.	NAME.	LOT.	Range.	Other description.	P. O. address.
641	Andrews, Ann	s pt 9	3 r s	owner	4
533	Eaton, Eliza	s pt n hf 12	1 r s	owner	2
530	Heavenor, Elizabeth	w pt s hf 12	1 r s	owner	4
703	Kirkwood, Elizabeth	16	4 r s	owner	4
522	Miller, Mary	n pt 10	1 r s	owner	2
689	Mullins, Mrs. C. J.	n hf n hf 9	4 r s	owner	14
541	McCallum, Ann	n hf and w hf s hf 16	1 r s	owner	4
540	McCallum, Annabella	cen pt s hvs 14 and 15	1 r s	owner	4
643	McColl, Catherine	n hf 11	3 r s	owner	4
47	McColl, Flora	13, gore, and n hf 13	1 r n	owner	4
529	McTaggart, William	w pt s hf 12	1 r s	owner	4
51	Thomson, Mary	14, gore, and n hf 14	1 r n	owner	4

PART III.—Persons entitled to vote at Elections to the Legislative Assembly only.

(None.)

Polling Sub-Division No. 3,

Comprising Lots 17 to 24 inclusive, in 1st and 2nd Ranges and Gore, North—and in 1st, 2nd, 3rd and 4th Ranges South.

PART I.—Persons entitled to vote at BOTH Municipal Elections and Elections to the Legislative Assembly.

Jurors.	No. on Roll.	NAME.	LOT.	Range.	Other description.	P. O. address.
J	713	Allan, George	s pt 24	4 rs	owner	3
J	714	Allan, John	n pt 24	4 rs	owner	3
	78	Bartlett, Isaac	e pt n hf 24	1 rn	owner	6
J	151	Beckton, Thomas	n $\frac{1}{2}$ n $\frac{1}{2}$ 24, 2 rn, & e $\frac{1}{2}$ n $\frac{1}{2}$ 20	2 rs	owner	6
J	657	Berdan, David	cen pt 17 and 18	3 rs	owner	3
	658	Berdan, Walter A.	cen pt 17 and 18	3 rs	F. S.	3
	610	Coad, George	s hf 22, 2 rs, & e hf s hf 21	3 rs	F. S.	2
	608	Coad, Richard	s hf 22	2 rs		
	607	Coad, William	and e hf s hf & e pt n hf 21	3 rs	owner	3
	81	Coulthard, Andrew	s hf 22, 2 rs, & e hf s hf 21	3 rs	F. S.	3
			pt s hf 23 and s hf 24	1 rn		
			and n hf 22	2 rs	owner	3
	82	Coulthard, David A.	s hf 24 and s pt 23	1 rn	F. S.	3
	83	Coulthard, Robert J.	s hf 24 and s pt 23	1 rn	F. S.	3
J	708	Dobie, Christopher	e pt 22, 4 rs, & w hf s hf 24	3 rs	tenant	
			and n pts 22 and 23	4 rs	owner	3
J	711	Dobie, Donald	s pts 22 and 23	4 rs	tenant	3

Jurors.	No. on Roll.	NAME.	LOT.	Range.	Other description.	P. O. address.
J	709	Dobie, David jr.	e pt 22, 4 r s, & w hf s hf 24 and n pts 22 and 23	3 r s 4 r s	tenant owner	3 3
	710	Dobie, David	e pt 22, 4 r s, & w hf s hf 24	3 r s	owner	3
J	669	Dobie, John A.	n hf and e hf s hf 24	3 r s	owner	3
J	712	Dobie, William	s pts 22 and 23	4 r s	owner	3
J	552	Duncanson, Gilbert	w hf s hf 22	1 r s	owner	3
J	549	Duncanson, Peter	s hf 21 and e hf s hf 22	1 r s	owner	3
J	93	Goff, John	n w s e and n pt 22	gore	owner	6
J	92	Goff, Richard	gore 21 and n e cor 22		owner	6
J	616	Graham, Duncan A.	n hf 24	2 r s	owner	3
J	137	Graham, John	s hf 18	2 r n	owner	6
	145	Graham, John sr.	e hf s hf 22	2 r n	owner	6
	143	Graham, Neil	w hf s hf 22	2 r n	owner	6
J	546	Harris, James	e and w pt n hf 17	1 r s	owner	6
J	58	Hueston, Edmund T.	s hf 17 and e hf s hf 18	1 r n	tenant	6
	59	Hueston, George sr.	17	1 r n	owner	6
J	57	Hueston, Jacob	s hf 17 and e hf s hf 18	1 r n	tenant	6
J	544	Hogg, George	n hf 18 and w pt n hf 17	1 r s	tenant	3
J	598	Hyndman, Donald	n hf 17, 2 r s, & e hf s hf 18	1 r s	owner	3
J	96	Kelly, Charles R.	gore 23 and w hf 24		owner	6
	97	Kelly, Robert	gore e hf 24 & cen pt n hf 24	1 r n	owner	6
J	95	Kuns, David	n pt gore 22 and e pt n hf 17	1 r s	tenant	
J	64	Leitch, Archibald	w hf s hf 18	1 r n	owner	3
J	659	Lethbridge, George	n hf 17 and e pt n hf 18	3 r s	owner	3
J	603	Lethbridge, James H.	s hf 20	2 r s	owner	3
J	599	Lethbridge, John G.	s hf s hf 18	2 r s	owner	3
J	65	Milloy, James	s hf 19	1 r n	owner	3
J	597	McAlpin, Archibald	s hf 17 and n hf 18	2 r s	owner	3
J	89	McAlpin, Donald	gore 19 and 20		tenant	6
J	66	McAlpin, Duncan	n hf 19	1 r n	owner	6
J	596	McAlpin, Donald	s hf 17 and n pt s hf 18	2 r s	owner	3

address.	Jurat.	No. on Roll.	NAME.	LOT.	Range.	Other description.	P. O. address.
		153	McAlpin, Malcolm	n w cor s hf 24	2 r n	owner	6
3		68	McBean, Alexander	lot 20, 1 r n, and n hf 19	1 r s	owner	3
3	J	71	McBean, Alexander	s hf 21	1 r n	owner	3
3	J	555	McBean, George	e hf n hf 23	1 r s	owner	
3				and w hf n hf 23	1 r s	tenant	3
3	J	67	McBean, John	n hf 20	1 r n	tenant	6
3		556	McBean, William	w hf n hf 23	1 r s	owner	3
	J	543	McCallum, Chris'r	s hf 17	1 r s	owner	4
	J	148	McCallum, Edward	e hf n hf 23	2 r n	owner	6
	J	147	McCallum, Peter	w hf n hf 23	2 r n	owner	6
	J	547	McColl, Alexander	s hf 19	1 r s	owner	3
				and w hf w hf s hf 18	1 r s	owner	3
	J	600	McColl, John	n hf 18	2 r s		
				and e hf w hf s hf 18	1 r s	owner	3
		46	McColl, John S.	s hf 17	2 r n	owner	4
	J	548	McEachren, Arch'd	n hf and n e cor s hf 20	1 r s		
				and w pt n hf 18 & n hf 19	3 r s	owner	3
		141	McEachren, David	20	2 r n	owner	6
		149	McEachren, Donald	e hf 23	2 r n	owner	6
	J	604	McEachren, Duncan	w hf n hf 20	2 r s	owner	6
				and s pt 20	1 r s	owner	28
	J	146	McEachren, John	w hf n hf 23	2 r n	tenant	6
		41	McIntaggart, Angr's	n hf 22	1 r s	owner	2
		615	McIntyre, Archibald	s hf s hf 24	2 r s	owner	33
	J	613	McIntyre, Dougald	s hf 24	2 r s	tenant	3
		614	McIntyre, Malcolm	n hf s hf 24	2 r s	owner	3
	J	142	McKellar, Alexander	n pt 21	2 r n	owner	6
				and s pt 21	2 r n	tenant	6
	J	90	McKellar, Archibald	gore 19		owner	6
		91	McKellar, John	gore 20, and s pt 21	2 r n	owner	6
	J	605	McKenzie, Alex'r R.	s hf 21	2 r s	owner	3
	J	72	McKenzie, Daniel	s hf 22	1 r n	tenant	3
		250	McKenzie, Kenneth	w pt n hf 24	1 r n	owner	6
		73	McKenzie, William	s hf 22	1 r n	owner	3
	J	606	McLean, Donald	n hf 21	2 r s	owner	3
	J	553	McRae, Christopher	s hf 23	1 r s	owner	6
				and n pt 23	2 r s	tenant	3
		79	McRae, Donald	n w cor 24	1 r n	owner	3
		668	McRae, Donald	w hf s hf and n hf 23	3 r s	owner	3
	J	665	McRae, Duncan	e hf s hf 23 and s hf 22	3 r s	owner	3
		559	McRae, Hugh	n w cor n ¹ / ₂ 24, 1 r s, & pt n ¹ / ₂ 24	1 r n	owner	3
		612	McRae, John	s hf 23	2 r s	owner	3
	J	611	McRae, Philip	s hf 23	2 r s	owner	3
				and s pt n hf 23	2 r s	tenant	3
	J	87	Penfound, Henry	gore 17 and 18		tenant	6

Jurors.	No. on Roll.	NAME.	LOT.	Range.	Other description.	P. O. address.
J	704	Pool, Christopher	17, 18 & 19, 4 rs, & s pts 17 & 18 and s w pt s hf 18 & shf 19	3 rs	owner	3
	705	Pool, W. G.	17 & 18, 4 rs, & s pts 17 & 18 and s w pt s hf 18	4 rs	F. S.	3
J	662	Searle, John	s hf s hf 20, 3 rs, & lot 20	4 rs	owner	3
J	154	Siddall, William	s hf 24	2 rn	owner	6
J	62	Sinclair, John	e hf n hf 18	1 rn	owner	6
J	135	Smith, Thomas	n hf 18	2 rn	tenant	6
J	601	Squire, E. W.	19	2 rs	owner	3
J	661	Squire, Henry	n pt 20	3 rs	owner	3
J	138	Squire, John	w hf n hf 19	2 rn	owner	6
J	602	Squire, J. R.	19	2 rs	owner	3
J	139	Squire, Samuel C.	e hf n hf 19	2 rn	owner	6
J	80	Steinhoff, Jacob	w pt n hf 24	1 rn	owner	3
J	144	Strachan, Thomas	n hf 22	2 rn	owner	6
J	70	Sutherland, Wm. R.	pt n hf 21 & s w cor n hf 20	1 rn	owner	3
J	136	Sutherland, Wm.	n hf 18	2 rn	owner	6
J	707	Tait, George	s hf w hf s hf 21 21	3 rs 4 rs	owner owner	3 3
J	706	Tait, James	and s hf w hf s hf 21	3 rs	tenant	3
J	664	Tait, William	n hf & n hf w hf s hf 21	3 rs	owner	3
J	75	Taylor, Arch'd J.	n hf 23	1 rn	F. S.	6
J	74	Taylor, Duncan	n hf 23	1 rn	owner	6
J	132	Thomson, James	n hf 17	2 rn	tenant	4
J	152	Thomson, John	w pt 24 and s hf n hf 24	1 rn 2 rn	owner owner	6 6
J	557	Trestain, John	pt n hf 24 and s hf 24	1 rs 1 rs	tenant owner	3 3
J	667	Trestain, William	n hf 22	3 rs	owner	3
J	140	Twiss, Robert C.	s hf 19	2 rn	owner	6
J	76	Waldock, Samuel	cen pt s hf 23	1 rn	tenant	3
J	663	Webber, John	e pt n hf 21	3 rs	tenant	3
J	550	Willy, Bray	n hf 22 and n hf 21	1 rn 1 rs	owner tenant	3 3
J	551	Willy, Scott	n hf 21	1 rs	owner	3

PA

Jurors.

542

88

560

60

558

133

545

63

PART

PART II.—Persons entitled to vote at Municipal Elections only.

Jurors. No. on Roll.	NAME.	LOT.	Range.	Other descrip- tion.	P. O. address.
542	Blue, Sarah	cen pt n hf 17	1 r n	owner	3
88	Corneil, Martha	gore 17 and 18		owner	6
560	Ferguson, Robert	s w pt n hf 24	1 r s	owner	3
60	Galbreath, Mary	e hf s hf 18	1 r n	owner	3
558	Graves, Hannah	pt and w pt n hf 24	1 r s	owner	3
133	McAlpin, Sarah	n hf 17	4 r n	owner	6
545	McColl, Ann	n hf 18	1 r s	owner	4
63	Sinclair, Nancy	w hf n hf 18	1 r n	owner	6

PART III.—Persons entitled to vote at Elections to the Legislative Assembly only.

(None.)

Polling Sub-Division No. 4,

Comprising Lots 1 to 15 inclusive, in 1st 2nd, 3rd, 4th and 5th Concessions.

PART I.—Persons entitled to vote at both Municipal Elections and Elections to the Legislative Assembly.

Jurors.	No. on Roll.	NAME.	LOT.	Con.	Other description.	P. O. address.
J	473	Ash, Emanuel	s hf 14 and o hf s hf 15	5	owner	4
J	160	Beattie, William A.	s hf 1	1	owner	5
	386	Black, Alexander	n hf 7	4	owner	*
J	282	Black, Donald C.	s pt 15	2	owner	4
J	385	Black, George	n pt 11, 5 con, and n hf 7 and n hf 7	3	owner	
	281	Black, William	s pt 15	2	owner	4
	394	Boyd, William	e hf s hf 6 and 10	4	owner	8
J	255	Brown, Joseph	e pt n hf 2 and w pt n hf 1	2	owner	5
J	395	Brown, Thomas	n hf 10	4	owner	4
J	259	Burgess, James A.	e hf s hf 3	2	owner	5
	259	Burgess, John G.	w hf s hf 3	2	owner	5
	388	Burnell, John	n hf n hf 8	4	owner	12
J	283	Butler, Robert	n pt 15	2	tenant	4
J	383	Butler, William	w hf s hf 6	4	tenant	4
J	216	Carroll, Angus	s pt 13, 1 con, and s hf 1	2	owner	4
	284	Carroll, William	n pt 15	2	owner	26
J	444	Carroll, Isaac	n hf 3	5	owner	7

EKFRID VOTERS' LIST, 1884.—SUB-DIVISION 4.

Jurors.	No. on Roll.	NAME.	LOT.	Con.	Other description.	P. O. address.
J	265	Caulfield, John	n hf 8			
J	324	Chisholm, George	w hf n hf 5	2	occup.	4
J	326	Chisholm, Walter	n hf 6 and w $\frac{1}{2}$ s hf 5	3	owner	4
	452	Clark, Thomas	w hf n hf 6	3	owner	4
J	176	Congdon, John	w hf s hf 9	5	tenant	7
	118	Congdon, Richard	e hf s hf 9, 1 con, & e hf n hf 9, 2 r n	1	owner	4
J	210	Conneily, Corneilius C	C 1, 2, 11 and 13, pt n hf 12	2	tenant	4
	390	Corbett, David	s hf 9	1	owner	4
J	389	Corbett, James	s hf 9	4	F. S.	4
	391	Corbett, Maxwell	s hf 9	4	owner	4
	157	Coulter, James	pt n hf 1	4	F. S.	4
	156	Coulter, Thomas	pt n hf 1	1	F. S.	5
	200	Crane, Nelsor.	A 5, 7, 8 and 9, pt n hf 12	1	owner	5
	264	Culp, Hamilton	n hf e hf s hf 3	1	owner	4
				3	owner	6
J	449	Davies, Howard	e pt n hf 4	5	owner	7
J	196	Dewitt, Stephen	A 6, pt n hf 12	1	owner	4
J	162	Dillin, John	e and w pts n hf 2.	1	owner	5
J	317	Ebery, Martin	w hf n hf 3			
J	406	Eddie, Hugh A.	n hf 14	3	owner	5
	354	Eddie, William	n $\frac{1}{2}$ 14, 4 con, & A 9, pt n $\frac{1}{2}$ 13	4	tenant	4
	42	Elliott, George C.	n hf 12	1	owner	6
	201	English, John	B e hf 14, & E 1, pt n hf 12	3	owner	2
				1	owner	4
	178	Farrol, William	n hf 9			
	339	Fletcher, John	n pt 12	1	F. S.	4
	400	Fletcher, Hugh	n pt 12	4	tenant	4
J	374	Foster, William	w hf s hf 4, 5 con, & e hf s hf 3	4	owner	4
J	257	Fowler, Alonzo	w hf n hf 3 and w pt n hf 2	4	owner	5
			and s hf e hf s hf 3	2		
				3	owner	5
	376	Gazier, Jacob	e pt n hf 3			
	166	Galabar, John	n e pt n hf 3 and cen pt n hf 2	4	owner	5
	48	Galbreath, Malcolm	s pt 15	1	owner	5
J	340	Galbreath, Neal A.	n hf 13	4	owner	4
				3	owner	4

Jurors.	No. on Roll.	NAME.	LOT.	Con.	Other description.	P. O. address.
J	398	Gibbs, Ellis	s pt 12 and n pt s hf 13	4	owner	4
J	470	Gough, Curtis	e hf n hf 13	5	owner	8
J	450	Gowrie, Thomas	e hf s hf 4	5	owner	5
	164	Hagarty, Daniel	e hf s hf 2 & s w pt n hf 3	1	F. S.	5
J	163	Hagarty, John	e hf s hf 2 and s w pt n hf 3	1	owner	5
	187	Hamilton, Arch'd	A 1, pt n hf 12, & stave mill	1	owner	49
	188	Hamilton, Duncan.	stave mill, pt n hf 12	1	tenant	4
	373	Hardy, Henry	e pt n hf 2	4	owner	10
J	372	Hardy, John	e pt n pt 2	4	tenant	
			and n w pt 2	4	owner	5
J	379	Hardy, Josiah	w hf n hf 4	4	owner	5
	453	Harrington, James	w hf n hf 6	5	owner	28
	316	Helm, Gustave	w $\frac{1}{2}$ s $\frac{1}{2}$ 3, 3 con, & e $\frac{1}{2}$ s n $\frac{1}{2}$ s 3 & 4	2	F. S.	5
J	315	Helm, John	w $\frac{1}{2}$ s $\frac{1}{2}$ 3, 3 con, & e $\frac{1}{2}$ n $\frac{1}{2}$ 3 & 4	2	owner	5
J	471	Henry, William R.	w hf n hf 13 & e hf n hf 14	5	owner	8
J	198	Holmes, William	B 3, 4, 9, 10, 11 and pt n hf 12	1	owner	
			and B 5, pt n hf 12	1	occup.	4
J	436	Howe, Joseph	n pt 1	5	owner	7
J	280	Hughes, George	w pt s hf 14	2	owner	4
	190	Hughes, John A.	A 3, pt n hf 12	1	owner	4
	206	Hughes, Nathaniel	D 2 and 3, pt n hf 12	1	owner	4
	477	Hull, John E.	n hf w hf 15	5	owner	4
	328 $\frac{1}{2}$	Jackson, Samuel	e pt s hf 8	3	tenant	4
	327	Jeffrey, John A.	e hf w hf s hf 5	3	owner	4
J	467	Johnston, Archibald	n hf s hf 12 and n pt s hf 13	5	owner	4
	318	Kelly, Charles	n hf e hf s hf 3	3	tenant	5
	393	Kelly, Horace	w hf s hf 10	4	owner	4
	521	Kershaw, Charles	n w pt s hf 8	1	owner	2
J	451	Kettlewell, George	s hf 5	5	owner	29
J	314	Kettlewell, George	w hf n hf & w pt s hf 2	3	owner	5
J	263	Kettlewell, Robert	n hf 5	2	owner	10
J	320	Klemm, George	s hf 4	3	owner	5
J	319	Kleni, John	s hf 4	3	owner	5
J	377	Klem, Philip	w pt n hf 3	4	owner	5
	454	Laughton, Benjamin	e hf n hf 6	5	owner	7
	369	Laughton, George	s hf 1	4		
			& n e cor n hf 3 & e hf n hf 5	5	owner	7

Jurat.	No. on Roll.	NAME.	LOT.	Con.	Other description.	P. O. address.
	370	Laughton, John S.	n hf 5 and n e cor n hf 3 and s hf 1	5		
J	456	Laughton, Joseph	n hf 7	4	owner	7
J	440	Laughton, Samuel	n hf 2	5	owner	7
J	392	Lotan, Joseph	n hf 9	5	owner	7
J	405	Lotan, Robert	w $\frac{1}{2}$ s $\frac{1}{2}$ 14, 4 con, & e $\frac{1}{2}$ n $\frac{1}{2}$ 15	4	owner	4
J	404	Lotan, Samuel	e hf s hf 14	3	owner	4
				4	owner	4
	402	Mann, Daniel	n hf 13	4	owner	4
	403	Mann, John D.	n hf 13	4	F. S.	4
	199	Marriott, Henry	B 2, pt n hf 12, & e pt n hf 13	1	owner	4
J	253	Marsh, J. H.	e pt n hf 1, 2 con, and e hf s hf 3	4	owner	5
J	267	Marshall, James	e hf s hf 9	2	owner	4
J	272	Martin, Robert	n hf 12	2	owner	4
J	273	May, William	n hf e hf n hf 13	2	owner	4
J	455	Merrick, Benjamin	n hf 7	2	owner	4
	197	Milburn, Walter	B 1 and w hf 14 pt n hf 12	5	tenant	7
J	170	Miles, Edward J.	s pts 5 and 6 and s e pts hf 7	1	owner	4
	173	Miles, Harry	s e pt s hf 7	1	tenant	4
	382	Mills, William D.	e hf n hf 6	1	owner	16
	469	Moore, George	w hf n hf 12	4	owner	29
J	474	Moore, Peter	e hf n hf 15	5	owner	8
	275	Morrison, Matthew	s hf e hf n hf 13	5	owner	9
	462	Morrow, James	s hf 9	2	owner	4
J	215	Mullins, John	n e cor, S R R, pt n hf 13	5	owner	8
J	231	Murray, Donald	s hf 10 and n hf 8	1	owner	4
	232	Murray, John	s hf 10 and n hf 8	3	owner	4
				3	F. S.	4
	52	McAlpin, Hugh	e hf n hf 14	2	owner	4
J	344	McArthur, Duncan	s hf 14	3	owner	4
	220	McCallum, John	1, 2, 3, 8, 9 & 10, pt n hf 13	1	owner	4
	434	McCallum, Zachariah	s hf w hf 15	5	owner	6
J	228	McDonald, John S.	n hf 14	1	owner	4
	343	McDonald Malcolm	B 4 & 7 & A 6, pt n hf 13, and C 4, pt n hf 12	3	F. S.	4
	218	McEacharn, John	n hf 14	1	owner	4
J	226	McFarlane, Neil	s e pt s hf 8	1	owner	4
	175	McFie, Charles	and w hf n hf 13	1	owner	4
J	276	McFie, James	s pt 13 and e pt s hf 14	2	tenant	4
J	335	McGill, George	s pt 11 & s $\frac{1}{2}$ 12 3 con, & e $\frac{1}{2}$ n $\frac{1}{2}$ 11	2	owner	4
	336	McGill, John	s pt s hf 11 and s hf 12	2	tenant	4
			and e hf n hf 11	3		
			and n hf s hf 13	2	owner	4
				2		

JUDICIAL DISTRICT.	No. on Roll.	NAME.	LOT.	Con.	Other description.	P. O. address.
J	445	Powers, John	s hf 3	5	tenant	5
J	378	Ramey, David	e hf n hf 4	4	owner	5
	310	Ramey, George	w hf n hf 1	3	owner	5
	312	Ramey, James	o ½ w ½ & s ½ 1, 3 con, & s pt 2	4	owner	29
	443	Ramey, John	w pt s hf 2	5	owner	5
	447	Ramey, Nathaniel	s hf 3	5	owner	32
J	441	Ramey, Thomas	c pt s hf 2, 5 con, and s hf 1	3	tenant	5
	311	Ramey, William	e hf n hf 1	3	tenant	29
J	401	Ramsey, Hamilton	s pt s hf 13	4	owner	4
J	212	Rankin, Alexander	n pt 13	1	owner	4
J	213	Rankin, Hugh	s pt n hf 13	1	owner	4
	277	Richardson, L. R.	& A 4 & 5, C 5 6 & 7, pt n ½ 13	1	tenant	4
	468	Riley, Richard	n e pt s hf 13	2	owner	10
J	322	Rimele, Henry	e hf n hf 12	5	owner	8
	186	Rosser, Thomas	w hf n hf 4 & e pt 5	3	owner	5
			A 1, pt n hf 12	1	tenant	4
	194	Scates, Robert	A 4, pt n hf 12	1	owner	13
	326½	Shaw, John	s hf 6	3	owner	50
	459	Sifton, Crosier	n hf 8	5	owner	38
	458½	Sifton, John	n hf 8	5	occup.	7
	457	Sifton, Joseph	s hf 7	5	owner	7
	189	Simpson, John	A 2, pt n hf 12	1	owner	4
	223	Sinclair, John	A 10, pt n hf & n e pt 13	1	owner	4
J	463	Storing, Nelson	s hf 10	5	owner	4
J	172	Strachan, Charles	n hf 7	1	owner	4
	144	Strachan, Thomas	n hf 8, 1 con, and s hf 8	2	owner	6
J	466	Stringer, Henry	s hf s hf 12	5	owner	4
J	465	Stringer, William H.	s hf s hf 12	5	owner	8
	136	Sutherland, William	w hf n hf 14	2	owner	6
	260	Sutton, David J.	e hf s hf 4	2	tenant	5
	262	Sutton, Thomas	e hf s hf 4	2	F. S.	5
	321	Switzer, John	e hf n hf 4	3	owner	14
J	271	Taylor, William H.	s hf 12	2	owner	4
	225	Thomson, Donald D.	A 7 and 8, pt n hf 13	1	occup.	4
J	229	Thomson, Duncan	w hf n hf 15	1	tenant	4
	339	Thomson, George	e pt s hf 13	3	owner	4
J	472	Towers, Benjamin	w hf n hf 14	5	owner	8
	461	Towers, Charles	n hvs 9 and 10	5	owner	8

Jurors.	No. on Roll.	NAME.	LOT.	Con.	Other description.	P. O. address.
J	256	Warren, Henry	s hf 2	2	owner	5
J	438	Webber, John	w pt s hf and pt n hf 1	5	owner	5
	375	Webber, Charles	e pt n hf 3	4	tenant	5
	439	Webber, William	w pt s hf and pt n hf 1	5	owner	5
J	232	Webster, Robert	s hf 15	1	owner	4
J	208 ¹	Whittaker, William	saw mill, s e cor s hf 13	2	owner	4
J	448	Wilcox, Thomas	w pt n hf 4	5	owner	7

PART II.—Persons entitled to vote at Municipal Elections only.

Jurors.	No. on Roll.	NAME.	LOT.	Range.	Other description.	P. O. address.
	198 ¹	Alward, William	blk F, 1, 2, 3, 5 & 6, pt n hf 12	1	owner	4
	202	Clark, Edward	pt n hf 12	1	tenant	4
	177	Farrol, Lucy	n hf 9	1	owner	4
	407	Galbreath, Jane	n pt 15	4	owner	4
	217	Galbreath, Neal	B 5 and 6, pt n hf 13	1	owner	6
	266	Hodgson, Jennet	n hf 9	2	owner	4
	105	Lockwood, Wallace	s w pt s hf 7	1	owner	1
	158	Marshman, Catherine	e pt n hf 1	1	owner	5
	342	McDonald, Agnes	n hf 14	3	owner	4
	389	McDermid, Julia	w hf s hf 7	4	owner	4
	227	McFarlane, Christina	n e cor n hf 14	1	owner	4
	299	McLean, Allan	B 6, 7 and 8, pt n hf 12	1	owner	6
	169	McNulty, Margaret	s hf 4	1	owner	1
	208	McRobert, Chambers	C 3 pt & C pt n hf 12	1	owner	4
	384	Perry, Mariah	w hf s hf 6	4	owner	4
	325	Perry, Nelson	w hf s hf 5	3	tenant	4
	323	Perry, Thomas	n hf o hf n hf 5	3	owner	4
	159	Rae, Catharine	n pt s hf 1	1	owner	5
	442	Ramey, Sarah	e pt s hf 2	5	owner	5
	261	Sutton, Rebecca	e hf s hf 4	2	owner	5
	230	Wheatly, Mary	w hf n hf 15	1	owner	4

PART III.—Persons entitled to vote at Elections to the Legislative Assembly only.

(None.)

Polling Sub-Division No. 5,

Comprising Lots 16 to 24, inclusive, in 1st, 2nd, 3rd, 4th and 5th Concessions, except the portions of Lots 23 and 24, in the 1st and 2nd Concessions, within the incorporated Village of Glencoe.

PART I.—Persons entitled to vote at both Municipal Elections and Elections to the Legislative Assembly.

Jurors.	No. on Roll.	NAME.	LOT.	Con.	Other description.	P. O. address.
J	421	Beaton, Archibald	n pt w hf 21	4	owner	6
J	484	Campbell, Charles	e hf n hf 20	5	owner	6
J	481	Campbell, Duncan	n hf 19	5	owner	6
J	476	Campbell, John	n hf 16	5	owner	6
J	482	Campbell, Peter	n hf 19	5	F. S.	6
J	475	Caruthers, Chris'r	s hf 16, 5 con, and n hf e hf 16	4	owner	6
J	347	Chisholm, Angus	s hf s hf 16	3	owner	4
J	350	Corneil, Daniel	n $\frac{1}{4}$ s hf 17	3	owner	4
J	248	Currie, Nathaniel	e pt n hf 23	1	owner	6
	353	Davidson, A. D.	s hf n hf s hf 17	3	owner	24
	354	Davidson, William	s hf n hf s hf 17	3	owner	24
	251	Dean, Michael	e hf s hf 24	1	owner	6
J	349	Devlin, John	n hf 17	3	owner	4
J	351	Devlin, Lewis	s hf s hf 17	3	owner	4
J	345	Devlin, Thomas E.	n hf n hf 16	3	owner	4
J	346	Devlin, William J.	s hf n hf 16	3	owner	4
	355	Eddie, David	n hf 19 and s hf 18	3	F. S.	6

Jurors.	No. on Roll.	NAME.	LOT.	Con.	Other description.	P. O. address.
J	368	Eddie, James A.	s hf 24	3	owner	6
	292	Eddie, James sr.	s $\frac{1}{2}$ 18 & n $\frac{1}{2}$ 19 & w $\frac{1}{2}$ s $\frac{1}{2}$ 19	2	owner	6
	293	Eddie, John	s $\frac{1}{2}$ 18 & n $\frac{1}{2}$ 19 & w $\frac{1}{2}$ s $\frac{1}{2}$ 19	2	F. S.	6
J	356	Eddie, John W.	s hf 19	3	tenant	6
J	420	Eddie, Robert	s hf 20	4	owner	6
J	367	Eddie, Solomon	s hf 24	3	occup.	6
	354	Eddie, William	19 and s hf 18	3	owner	6
J	480	Gow, William	18	5	owner	9
J	307	Graham, Archibald	n hf 24	2	owner	6
	359	Graham, Donald	n hf 21	3	owner	6
J	430	Graham, Duncan	s hf 23	4	tenant	6
	431	Graham, George	s hf 23	4	owner	34
	546	Harris, James	n hf 16	1	owner	6
	305	Harrison, George M.	w hf n hf 23	2	owner	6
J	358	Harvey, T. J.	w hf n hf 20	3	owner	6
	408	Hicks, Green	s hf e hf 16	4	owner	9
	479	Hull, David H.	s hf 17	5	owner	4
J	477	Hull, John E.	s hf 17 and n e pt n hf 16	5	owner	4
	488	Leitch, Donald	n hf 22	5	owner	9
	486	Leitch, Lachlan	n hf 21 and w hf n hf 20	5	F. S.	6
J	419	Littlejohns, W. E.	n hf 20	4	owner	6
J	288	Martin, Alexander	n hf 16	2	owner	4
J	416	Mawhinney, John	s hf 18, 4 con, and n hf 18	3	owner	6
J	418	Mawhinney, John	s hf 19	4	owner	6
J	417	Mawhinney, Levi	s hf 19	4	owner	6
J	478	Munro, Peter	n hf 17	5	owner	9
J	411	Munson, George L.	n hf 17	4	owner	4
J	410	Munson, R. S.	n hf 17	4	owner	4
	491	McAlpine, Alexander	e hf n hf 23	5	owner	11
	233	McArthur, Duncan	s hf 16	1	owner	4
	235	McArthur, Peter	s hf 17	1	owner	4
	425	McCallum, Duncan	n hf s hf e hf 21	4	owner	6
J	435	McCallum, Duncan	s hf 24	4	owner	6
J	362	McCallum, John	n hf 22, 3 con, and s hf 22	4	tenant	6
J	363	McCallum, John	n hf 22, 3 con, and s hf 22	4	owner	6

P. O. address.		Jurors.	No. on Roll.	NAME.	LOT.	Con.	Other description.	P. O. address.
	6		366	McCallum, John	n hf 24			
	6		424	McCallum, Zachariah	n hf e hf 21	3	owner	6
	6	J	434	McCallum, Zachariah	s hf 24, 4 con, and s hf 20	4	owner	6
	6		308	McCracken, David	n hf s hf 24, 2 con, & s hf 23	5	owner	6
	6		303	McCracken, John	n hf s hf 24 and n hf 22	3	F. S.	6
	6				and w hf s hf 23	2		
	6		302	McCracken, Nathan	n hf 22	3	owner	6
	6		309	McCracken, W. R. S.	w hf s hf 24, 2 con, & s hf 23	2	occup.	6
	9	J	409	McEachren, John	w hf 16	3	F. S.	6
	6	J	413	McFarlane, Donald	s hf 17	4	owner	4
	6		415	McFarlane, Hector	n hvs 18 and 19	4	tenant	4
	6	J	412	McFarlane, John J.	s hf 17	4	owner	6
	34	J	428	McGregor, Donald	e hf n hf 23	4	tenant	4
			494	McGregor, Duncan	24	4	owner	6
			496	McGregor, Duncan	24	5	owner	6
			495	McGregor, Peter	24	5	F. S.	6
	6	J	429	McIntyre, James	w hf n hf 23	5	F. S.	6
	6		245	McKay, Hugh	w hf n hf 22	4	owner	6
	6	J	300	McKay, Robert	s w cor n hf 20	1	owner	6
	9				and e pt s hf 22	3	owner	
	4	J	560	McKellar, Alex. D.	s hf 21	2	tenant	6
	4				and w hf s hf 20	3	owner	
		J	433	McKellar, Archibald	s pt n hf 24	3	tenant	6
		J	298	McKellar, John	n hf 21	4	owner	6
		J	361	McKellar, John	w hf s hf 20	2	owner	6
	9		250	McKenzie, Kenneth	pt n hf 23	3	owner	3
	6		286	McKinnon, Conal	w hf s hf 16	1	owner	6
	6		287	McKinnon, Donald	w hf s hf 16	2	owner	4
			492	McLachlan, Alex'r	w hf n hf 23	2	F. S.	4
			427	McLachlan, Arch'd	n hf 22	5	owner	6
	4		365	McLachlan, John	n hf 23	4	F. S.	6
	6	J	426	McLachlan, Hugh	n hf 22	3	owner	6
	6	J	423	McLarty, John	s pt 21	4	owner	6
	6	J	299	McLean, Allan	s hf 21	4	owner	6
	9	J	487	McLean, Samuel	s hf 21	2	owner	6
	4	J	240	McMillan, Donald	s pt 20	5	owner	6
	4		249	McRae, Donald	s hf 23	1	tenant	6
		J	242	McRae, Donald	n hf 21 and e hf n hf 22	1	owner	6
		J	211	McRae, Duncan A.	s hf 17	1	owner	6
	11	J	243	McRae, John	n hf 21 and e hf n hf 22	2	owner	4
	4	J	296	McRae, John	n hf 20	1	owner	6
	4	J	239	McRae, Philip	n pt 20, 1 con, and e hf s hf 20	2	owner	6
	6		290	McTaggart, Hugh	n hf 18	3	owner	6
	6		291	McTaggart, John	n hf 18	2	owner	4
	6	J	289	McTaggart, Peter	n hf 17	2	F. S.	4
	6		490	McVicar, Archibald	s hf 22	2	owner	4
	6		489	McVicar, David	s hf 22	5	F. S.	6
						5	owner	6

Jurors.	No. on Roll.	NAME.	LOT.	Con.	Other descrip- tion.	P. O. address.
	493	McVicar, Donald	s hf 23	5	owner	6
J	348	Pace, George	n hf s hf 16	3	owner	4
J	234	Pole, Francis J.	n hf 17	1	owner	4
J	236	Pole, James	n hf 18	1	owner	4
J	285	Pole, Tom	e hf s h 16	2	owner	4
	306	Rathburn, Isaac	w hf n hf 23	2	owner	6
J	246	Riddle, James	s $\frac{1}{2}$ s 21 & 22 & s pt w $\frac{1}{2}$ n $\frac{1}{2}$ 22	1	owner	6
	247	Riddle, William	s hf 22	1	F. S.	6
	422	Sinclair, Richard	s pt 21	4	tenant	9
	295	Smith, Alonzo	e hf s hf 19	2	owner	6
J	294	Smith, Edgar	e hf s hf 19	2	tenant	6
J	357	Stout, Donald	e hf n hf 20	3	owner	6
J	136	Sutherland, William	s hf 18 & s hf & s pt n hf 19	1	owner	6
J	237	Sutherland, W. R.	s hf 18	1	tenant	6
	304	Toon, Matthew	n hf e hf and n hf w hf s hf 23 and e hf n hf 23	2	owner	6
J	483	Urquhart, John	s hf 19	5	owner	6
	244	Weaver, A. C.	w pt n hf 22	1	tenant	6

PART II.—Persons entitled to vote at Municipal Elections only.

No. on Roll.	NAME.	LOT.	Con.	Other descrip- tion.	P. O. address.
364	Graham, Ann	s hf 22	3	owner	6
485	Leitch, Catharine	n hf 21 and w hf n hf 20	5	owner	6
414	McFarlane, Mary	s hf 17	4	owner	4
297	McGougan, Euphemia	s hf 20	2	owner	6
432	McIntyre, Jane	n pt n hf 24	5	owner	6
301	McKay, Jane	e pt s hf 22	2	owner	6
241	McMillan, Mary	s hf s hf 20	1	owner	6
238	Quick, Mary	n pt 19	1	owner	6

PART III.—Persons entitled to vote at Elections to the Legislative Assembly only.

(None.)

Co
co
Re
El
Tw
saic
and
or o
the
up in
14th

PR

Total number of qualified Jurors appearing on this List, in Township of Ekfrid, in respect of age and property	412
Total number of Legislative Voters appearing on this List, in Township of Ekfrid, in respect of age and property.....	697
Total number of Municipal Voters appearing on this List, in Township of Ekfrid, in respect of age and property.....	775

I, HECTOR McFARLANE, Clerk of the Municipality of Ekfrid, in the County of Middlesex, do hereby certify that Part One of the foregoing List constitutes a correct List for the year 1884, of all persons appearing by the last Revised Assessment Roll of the said Municipality to be entitled to vote at Elections for members to the Legislative Assembly, and that Parts One and Two constitute a correct List for the said year of all persons appearing by the said Roll to be entitled to vote at Municipal Elections in said Municipality, and I hereby call upon all Electors to examine said List, and if any omissions or other errors are perceived therein to take immediate proceedings to have the said errors corrected according to law.

And I further certify that a copy of the foregoing Voters' List was posted up in my office at Ekfrid, on north half lot 18, 4th Con., for inspection, on the 14th day of August, 1884.

Dated this 14th day of August, A. D. 1884.

HECTOR McFARLANE,
Clerk of the said Municipality.
(P. O. address, Glencoe.)

