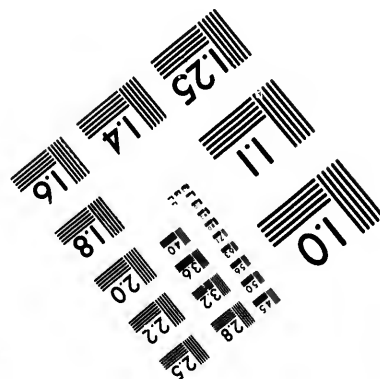
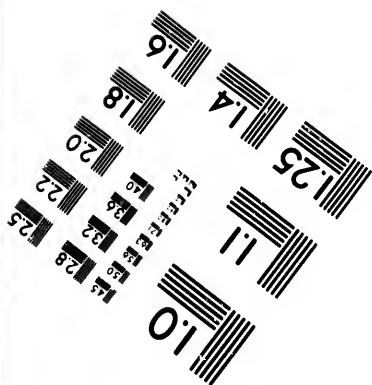
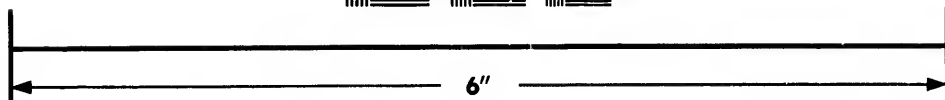
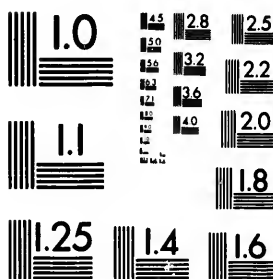

**IMAGE EVALUATION  
TEST TARGET (MT-3)**



**Photographic  
Sciences  
Corporation**

23 WEST MAIN STREET  
WEBSTER, N.Y. 14580  
(716) 872-4503



**CIHM/ICMH  
Microfiche  
Series.**

**CIHM/ICMH  
Collection de  
microfiches.**



**Canadian Institute for Historical Microreproductions / Institut canadien de microreproductions historiques**



**© 1987**

Technical and Bibliographic Notes/Notes techniques et bibliographiques

The Institute has attempted to obtain the best original copy available for filming. Features of this copy which may be bibliographically unique, which may alter any of the images in the reproduction, or which may significantly change the usual method of filming, are checked below.

L'Institut a microfilmé le meilleur exemplaire qu'il lui a été possible de se procurer. Les détails de cet exemplaire qui sont peut-être uniques du point de vue bibliographique, qui peuvent modifier une image reproduite, ou qui peuvent exiger une modification dans la méthode normale de filmage sont indiqués ci-dessous.

Coloured covers/  
Couverture de couleur

Covers damaged/  
Couverture endommagée

Covers restored and/or laminated/  
Couverture restaurée et/ou pelliculée

Cover title missing/  
Le titre de couverture manque

Coloured maps/  
Cartes géographiques en couleur

Coloured ink (i.e. other than blue or black)/  
Encre de couleur (i.e. autre que bleue ou noire)

Coloured plates and/or illustrations/  
Planches et/ou illustrations en couleur

Bound with other material/  
Relié avec d'autres documents

Tight binding may cause shadows or distortion along interior margin/  
La reliure serrée peut causer de l'ombre ou de la distorsion le long de la marge intérieure

Blank leaves added during restoration may appear within the text. Whenever possible, these have been omitted from filming/  
Il se peut que certaines pages blanches ajoutées lors d'une restauration apparaissent dans le texte, mais, lorsque cela était possible, ces pages n'ont pas été filmées.

Additional comments:  
Commentaires supplémentaires:

Coloured pages/  
Pages de couleur

Pages damaged/  
Pages endommagées

Pages restored and/or laminated/  
Pages restaurées et/ou pelliculées

Pages discoloured, stained or foxed/  
Pages décolorées, tachetées ou piquées

Pages detached/  
Pages détachées

Showthrough/  
Transparence

Quality of print varies/  
Qualité inégale de l'impression

Includes supplementary material/  
Comprend du matériel supplémentaire

Only edition available/  
Seule édition disponible

Pages wholly or partially obscured by errata slips, tissues, etc., have been refilmed to ensure the best possible image/  
Les pages totalement ou partiellement obscurcies par un feuillet d'errata, une pelure, etc., ont été filmées à nouveau de façon à obtenir la meilleure image possible.

This item is filmed at the reduction ratio checked below/  
Ce document est filmé au taux de réduction indiqué ci-dessous.

10X	14X	18X	22X	26X	30X
<input type="checkbox"/>	<input type="checkbox"/>	<input checked="" type="checkbox"/>	<input type="checkbox"/>	<input type="checkbox"/>	<input type="checkbox"/>
12X	16X	20X	24X	28X	32X

The copy filmed here has been reproduced thanks to the generosity of:

Archives of Ontario  
Toronto

The images appearing here are the best quality possible considering the condition and legibility of the original copy and in keeping with the filming contract specifications.

Original copies in printed paper covers are filmed beginning with the front cover and ending on the last page with a printed or illustrated impression, or the back cover when appropriate. All other original copies are filmed beginning on the first page with a printed or illustrated impression, and ending on the last page with a printed or illustrated impression.

The last recorded frame on each microfiche shall contain the symbol  $\rightarrow$  (meaning "CONTINUED"), or the symbol  $\nabla$  (meaning "END"), whichever applies.

Maps, plates, charts, etc., may be filmed at different reduction ratios. Those too large to be entirely included in one exposure are filmed beginning in the upper left hand corner, left to right and top to bottom, as many frames as required. The following diagrams illustrate the method:

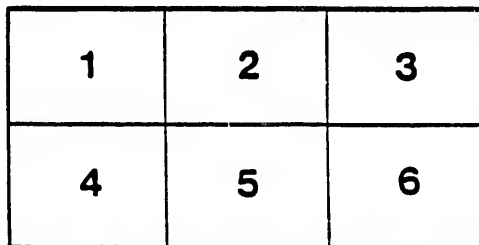
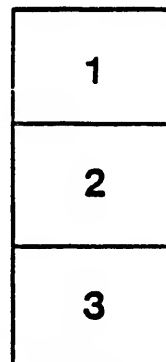
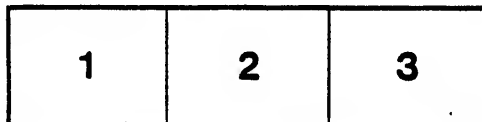

L'exemplaire filmé fut reproduit grâce à la générosité de:

Archives of Ontario  
Toronto

Les images suivantes ont été reproduites avec le plus grand soin, compte tenu de la condition et de la netteté de l'exemplaire filmé, et en conformité avec les conditions du contrat de filmage.

Les exemplaires originaux dont la couverture en papier est imprimée sont filmés en commençant par le premier plat et en terminant soit par la dernière page qui comporte une empreinte d'impression ou d'illustration, soit par le second plat, selon le cas. Tous les autres exemplaires originaux sont filmés en commençant par la première page qui comporte une empreinte d'impression ou d'illustration et en terminant par la dernière page qui comporte une telle empreinte.

Un des symboles suivants apparaîtra sur la dernière image de chaque microfiche, selon le cas: le symbole  $\rightarrow$  signifie "A SUIVRE", le symbole  $\nabla$  signifie "FIN".

Les cartes, planches, tableaux, etc., peuvent être filmés à des taux de réduction différents. Lorsque le document est trop grand pour être reproduit en un seul cliché, il est filmé à partir de l'angle supérieur gauche, de gauche à droite, et de haut en bas, en prenant le nombre d'images nécessaire. Les diagrammes suivants illustrent la méthode.

rrata  
to

pelure,  
n à



32X

15741

*John Phelan Esq.*



*Township Clerk  
Walsingham  
Centre  
Co. Norfolk*

# LIST OF VOTERS

FOR THE TOWN OF

REGISTERED

# SIMCOE!



FOR THE YEAR

# 1880



PRINTED AT "THE BRITISH CANADIAN" OFFICE, SIMCOE.

*Faint handwritten text, possibly bleed-through from the reverse side of the page.*

VO

- 1.
- 2.
- 3.
- 4.
- 5.
- 6.

*EA*  
Com  
of U  
ther  
and  
Que  
mid

PA

No  
or  
Ro

J  
J  
J



# VOTERS' LIST 1880, MUNICIPALITY OF SIMCOE, ONT.

## SCHEDULE OF POST OFFICES :

- |                 |                 |                 |
|-----------------|-----------------|-----------------|
| 1. Simcoe.      | 7. Walsh.       | 18 Delhi.       |
| 2. Port Dover.  | 8. Cayuga.      | 14. Woodstock.  |
| 3. Vittoria.    | 9. Hamilton.    | 15. Port Rowan. |
| 4. Brantford.   | 10. Toronto.    | 16. Petrolia.   |
| 5. Jarvis.      | 11. Waterford.  | 17. Otterville. |
| 6. Port Ryerse. | 12. St. Thomas. | 18. Cobourg.    |

## North Ward

### ELECTORAL POLLING SUB-DIVISION

Commences at the intersection of the production of the middle line of Union Street with the easterly boundary of the said Town ; thence westerly along the said produced middle line of Union Street and along the middle line of Union Street to the middle line of Queen Street ; thence along the middle line of Queen Street to the middle line of Cedar Street ; thence along the middle line of Cedar Street to the westerly boundary of the said Town.

### PART I.—List of Persons entitled to Vote at both Municipal Elections and Elections to the Legislative Assembly.

No. on Roll.	Name.	Lot.	Con. or Street.	—	P. O. Ad
J 1	Atkin, John	12 A	Walsh sur B C	Tenant	1
J 3	Andrews, George	1 & 2 A	Walsh sur B A	Owner	1
J 4	Allgeo, John	{ 26 e c	{ Colborne Townline & Colb	Owner	1
33	Ansley, John Henry	{ 6-16 of 8 A 5 16 G F 16 & 17	{ Walsh sur BC Counter sur BA " BC	Owner	1
47	Austin, Jonathan	1 G F	Counter sur B E	Owner	1

No. on Roll.	Name.	Lot.	Con. or Street.	—	P. O. Ad	
J 51	Barber, John E.	n Main st		Tenant	1	
J 56	Bowbeer, Charles	8 A Walsh sur B A		Tenant	1	
	58 Bray, Philip	16 n Union		Owner	1	
J 63	Beaumont, De La Bartha }	4 5 6 H P Fitch sur B W		Tenant	1	
	97 Brown, Matthew C.	cor Colb & Townline		Owner	1	
J 290	Butcher, James	9 11 A Walsh sur B E		Owner	5	
J 588	Bostwick, John Lardner	4 H P Fitch sur B U		Owner	1	
J 845	Barber, A. M.	8 H P Fitch sur B V		Owner	1	
J 585	Bostwick, John D.	n Maple 1 2 3		Owner	1	
	121 Campbell, Archibald F.	8 B C, 7 B D, 12 B E		Owner	10	
	122 Campbell, Alexander	} 4 5 6 A Walsh sur		Tenant	1	
J 123	Campbell, Colin			Tenant	1	
J 124	Campbell, John			Tenant	1	
J 126	Coates, Joseph	e south Main st		Owner	1	
	129 Cribb, John	10 A Walsh sur B A		Tenant	1	
	181 Clark, Benjamin	8 cor Colb & Main st		Tenant	1	
J 133	Campbell, Daniel	w side Colb		Owner	1	
	135 Coates, George	10 & e $\frac{1}{2}$ 9 w Norfolk		Owner	1	
J 136	Coates, Thomas	1 4 W Wilson sur B H		Owner	1	
	137 Chandy, Francis	16 17 east Queen		Owner	1	
	142 Curtis, Jeremiah	west Norfolk		Owner	1	
J 158	Carvill, John	pt of 4 5 6 east Norfolk		Tenant	1	
	160 Carvill, Edward	cor Main & Colb		Tenant	1	
	168 )	} 28 29 30 & c E Colb		Owner	1	
	614 ) Corlis, Squire L.					
	910 )		north Maple		Owner	1
J 199	} Counter, George F.	(sur 8 8 10 11 14 18 e Nor		Owner	} 1	
		688 )	pt lot 1 con 14 Townsend	Owner		
			(27 e Colb	Owner		
	202 Campbell, Duncan	21 22 cor Union & Col		Owner	1	

31



	P. O. Ad	No. on Roll.	Name.	Lot.	Con. or Street.	—	P. O. Ad	
Tenant	1	J 260	Crooks, Walter	9 west Colb		Owner	1	
Tenant	1	J 837	Campbell, Daniel	s Main cor John		Owner	1	
Owner	1							
Tenant	1							
Owner	1							
Owner	5	686	Draper, George	centre pt of 7 e Norfolk	}	Owner	1	
Owner	1	205						s pt of 7 e Norfolk
Owner	1	640						n pt of 7 "
Owner	1	J 206	Davis John	s Townline		Tenant	1	
Owner	1	497		s pt of 46 e Colb		Owner		
		208	Dell, Henry H.	s Main st		Owner	1	
		209	Dean, Miel	w $\frac{1}{2}$ 16 17 & e Kent		Owner	1	
Owner	10	J 210	Dawson, William	} 4 A Walsh sur B F and e Norfolk		Owner	3	
Tenant	1	J 211	Dawson, William Jr.			Owner	3	
Tenant	1	236	Davidson, Robert	7 8 9 10 B V H P Fitch sur		Tenant	1	
Tenant	1	J 240	Dixon, John	} 1 2 3 4 6 7 B A & D G F Counter sur		Owner	1	
Owner	1	241	Donly, Augustine James			Owner	1	
Tenant	1	243	Deedes, Edmund	4 B E A Walsh sur n Cedar		Owner	1	
Owner	1	J 248	Darling, George L.	s Main st		Owner	1	
Owner	1	J 909	Decoe, Culver	27 e Colb		Tenant	1	
Owner	1							
Owner	1							
Tenant	1	251	Elliott, John	pt 2 3 B D A Walsh sur		Owner	4	
Tenant	1	253	Evans, Thomas	n Main st		Owner	1	
Owner	1	J 254	Edgar, Alexander	s Main st		Owner	1	
Owner	1							
Owner	1							
Owner	1							
Owner	1	258	Foley, Bernard	9 w Colb		Tenant	1	
Owner	1	259	Foley, Charles M.	9 w Colb		Tenant	1	

No. on Roll.	Name.	Lot.	Con. or Street.	—	P. O. Ad
281	Ford, Nathan C.	w Norfolk		Owner	1
252	Fair, Alexander	pt 2 8 A Walsh sur B D		Owner	4
J 287	Gillmore, Harmon	5 8 A Walsh sur B E		Owner	1
J 288	Gilbert, Edwin	4 A Walsh sur B C		Owner	6
289	Gordon, Thomas	9 11 A Walsh sur B E		Tenant	1
292	Gibbon, William	D C e Hill n $\frac{1}{2}$ 3 e Colb		Owner	1
298	Guy, Theodore F.	10 cor Colb & Maple		Tenant	1
J 295	Gordon, Moses	n s Main st		Owner	1
296	Garner, Charles F.	1 2 3 14 15 cor Map&Qn		Owner	1
J 297	Gifford, Perry	2 H P Fitch sur B W		Owner	1
63	Groff, Henry	4 5 6 H P Fitch sur BW		Owner	1
J 458	Glazebrook, Harry	pt 18 n Union		Owner	1
325	Henry, Robert	1 2 3 A Walsh sur B E		Owner	4
329	Harris, Samuel	s Towline		Owner	1
J 327	House, Joseph	11 A Walsh sur B A		Tenant	1
J 330	Hibbard, Jacob	9 e Colb		Tenant	1
332	Hooker, William	8 w Norfolk		Owner	1
J 334	Higgins, Charles	e Norfolk		Tenant	1
J 339	Haskett, Thomas	16 17 18 c Kent & Union		Owner	1
J 340	Haskett, William Charles	19 20 21 22 w Kent		Owner	1
J 57	Higgison, Robert	3 A Walsh sur B A		Owner	1
J 357	Hodgson, John	n Swinton's c Queen		Owner	1
J 361	Hendry, Oscar	5 6 A Walsh B F		Owner	14

	P. O. Ad	No. on Roll.	Name.	Lot.	Con. or Street.	—	P. O. Ad
Owner	1	J 895	Ireland, Frederick	s Main st		Tenant	1
Owner	4	J 492	Innes, William P.	{ 5 c Main and Norfolk w Norfolk & E Colb		Owner	1
Owner	1						
Owner	6	J 897	Johnson, Ciark	e Norfolk		Owner	1
Tenant	1	403	Jackson, John	c Townline		Owner	1
Owner	1	J 417	Jackson, George	n Union & c Talb & Union		Owner	1
Tenant	1	J 418	Jackson, Charles C.	11 12 c Head & Maple		Owner	1
Owner	1	421	Jackson, George Bruce	{ 18 19 20 e Talbot c Talbot & Union		Owner	1
Owner	1						
Owner	1						
Owner	1						
Owner	1	426	Kent, Edwin P.	e Colb & w Colb		Owner	1
Owner	4	J 448	Lemmon, Michael	{ 14 G F Counter sur B C 13 " "		Owner	1
Owner	1					Tenant	
Tenant	1	J 445	Luscombe, James	n Main st		Tenant	1
Tenant	1	447	Little, John	5 c Maple & Head		Owner	1
Owner	1	J 449	Lewis, William	{ e Norfolk e Norfolk		Tenant	1
Tenant	1	385				Owner	1
Owner	1	476	Lansdell, Fred S.	4 8 A Walsh sur B A		Owner	10
Owner	1	483	Livingstone, William W.	n Union		Owner	1
Owner	1	490	Livingstone, Robert T.	7 8 & pt 6 w Colb		Owner	1
Owner	1	J 161	Luscombe, George H.	{ cor Main & Colb pt of A B s Main		Owner	1
Owner	14	455					

No. on Roll.	Name.	Lot.	Con. or Street.	—	P. O. Ad
718					
J 491	McCall, Alexander	{ storehouse 5 w Colb 1 2 3 s Davis st	Air Line Ry	Owner	1
J 498	McCall, Walter C.	Air Line Station		Income	1
J 494	McKay, John	s Main pt A B		Tenant	1
J 496	McCawley, Alexander	s pt 46 e Colb		Tenant	1
J 498	McDowell, James M.	e Colb s & n Main		Owner	1
499	McEwan, David	Air Line Railway		Income	1
J 500	McBride, John	e Norfolk		Tenant	1
J 502	Matheson, David	2 H P Fitch sur B U		Owner	1
J 506	McBride, Thomas J.	19 e Queen		Owner	1
J 514	McCall, Frank	4 A Walsh sur B B & 3 B F		Owner	7
J 584	McIntosh, Judson A.	1 2 3 n Maple		Tenant	1
J 584	Madden, John	7 w Colb		Owner	1
586	Mabee, Peter	1 H P Fitch sur B U		Owner	1
J 587	Murphy, Thomas	4 H P Fitch sur B U		Tenant	1
540	{ Morrison, James	{ 6 B A } A Walsh sur		Owner	1
784	{	{ 5 B A }			
J 541	Maynard, William	5 6 7 H P Fitch sur B U		{ Owner Tenant	{ 1 1
J 566	Masterton, William G.	{ 7 8 A Walsh sur B F pt 9 w Norfolk		Tenant	1
J 569	Masterton, William	2 w Norfolk, e William		Owner	1
J 575	Marlatt, Albert	23 24 25 e Colb		Owner	1
J 127	McDonald, John	e½ of c s Main		Tenant	1
J 601	Nix, Harmon	1 2 w Norfolk		Owner	1
618	Norris, John	{ s Main w Norfolk and n Maple }		{ Owner Tenant	{ 1 1

No. on Roll.

J 61

J 63

63

64

J 64

J 66

67

J 84

64

66

68

6

J 6

J 6

J 7

J 7

J 7

J 7

	P. O. Ad	No. on Roll.	Name.	Lot.	Con. or Street.	—	P. O. Ad.	
Owner	1	J 619	O'Brian, Michael	9 A	Walsh sur B A	Owner	1	
Income	1							
Tenant	1							
Tenant	1	J 637	Peachey, Abraham	s	Railway & s Main	Tenant	1	
Owner	1	639	Pritchard, Arthur	n pt 7 e	Norfolk	Tenant	1	
Income	1	641	Polley, Alpheus Y.	1 w	Colborne	Owner	1	
Tenant	1	J 642	Pettit, Abraham	6 & pt 15 w	Metcalf	Owner	1	
Owner	1	J 660	Pettit, Henry Vernal	8 9 A	Walsh sur B B.	Owner	1	
Owner	1	674	Park, John J.	6 west	Norfolk	Owner	1	
Owner	7	J 849	Peachey, James	{	18 cor Norfolk & Union	}	Tenant	1
Tenant	1	643					{	e Norfolk
Owner	1							
Owner	1							
Tenant	1							
Owner	1	680	Rose, Daniel	{	7 w Hill 6 e Norfolk	}	Owner	1
Owner	1			{	pt 2 3 4 & 5 e "	}	Tenant	
Owner	1	682	Reaves, Foster	pt lot 1 con	14 Townsend	Tenant	1	
Tenant	1	684	Ross, Conrad	s	Main cor Simcoe st	Owner	1	
Tenant	1	J 685	Reaves, John	centre pt 7 e	Norfolk	Tenant	1	
Owner	1	J 687	Reaves, James	3 H P	Fitch sur B W	Owner	1	
Owner	1							
Tenant	1							
		J 710	Stevenson, William H.	9 10 11 A	Walsh sur B C	Owner	15	
Owner	1	J 711	Stewart, George	7 A	Walsh sur B E	Owner	1	
Owner	1	J 712	Sharp, David	Storehouse	Air Line Ry	Tenant	1	
Tenant	1	J 714	Scott, Ephraim Slater	F s	Main st	Owner	1	
		717	Sebring, Henry	s	Main st	Owner	1	
		718	Schellburg, Englebert	{	3 s William st and	}	Owner	1
				{	1 west Norfolk	}	Tenant	

No. on Roll.	Name.	Lot.	Con. or Street.	—	P. O. Ad.
720	Schellburg, Charles	2 Wm Wilson sur B K w $\frac{1}{2}$ 9 10 w Norfolk & 1 west Norfolk			Owner 1
719					
J 721	Steinhoff, Hugh	n Main cor Colb & Maple			Owner 1
J 722	Steinhoff, Lyman Orrin	n Main st			Tenant 1
J 723	Steinhoff, William Finlay	4 n Maple			Owner 1
J 724	Simpson, Daniel	4 n Maple & e Railway			Owner 1
J 725	Snider, Conrad	e Norfolk			Owner 1
J 728	Swinton, John	2 e Queen st			Tenant 1
J 747	Simpson, Thomas	8 & Gore e Talbot			Owner 1
J 764	Sebring, Spencer	s Main 11 A Walsh sur B A			Owner 1
328					
776	Sovereign, Lemon G.	n Main			Owner 1
788	Taylor, William	5 A Walsh sur B A			Tenant 1
J 396	Townley, Thomas	s Main st			Owner 1
J 827	Walsh, Francis	6 7 A Walsh sur B C			Owner 8
J 828	Walmsley, George	1 2 A Walsh sur B C			Owner 1
829	Wilson, James H.	n $\frac{1}{2}$ of 2 w Colb			Tenant 1
J 830	Wilson, George W.	n $\frac{1}{2}$ & s $\frac{1}{2}$ of 2 w Colb			Owner 1
831					
834	Watts, William	n Main st			Tenant 1
836	Ward, Thomas	s Main cor John			Tenant 1
J 841	Wood, James C.	n Maple			Tenant 1
843	Walsh, William L.	8 9 10 A Walsh sur B D			Owner 1
J 844	Wisson, Emanuel	3 4 5 6 H P Fitch sur B V			Owner 1 Tenant
J 848					
J 848	West, John	18 cor Norfolk & Union			Tenant 1

		No. on Roll.	Name.	Lot.	Con. or Street.		P. O. Ad
B K & }	Owner	1	J 877 Waddell, William	{ pt 4 5 6 e Norfolk		Owner	1
			159 }	{ pt 4 5 6. "			
Maple	Owner	1	J 887 Wilson, William	e Norfolk etc		Owner	1
	Tenant	1	J 125 Walsh, Aquila	4 5 6 B D 7 8 B F A Walsh sur		Owner	1
	Owner	1	J 908 Wilkinson, James	27 e Colb		Tenant	1
Way	Owner	1	326 Watts, Alfred	1 2 3 B E A Walsh sur		Owner	4
	Owner	1					
	Tenant	1					
	Owner	1	898 Young, Peter Elder	1 11 B D A Walsh sur		Owner	3
A }	Owner	1	899 Young, Robert	{ 6 w Colb, 5 6 e McDow- ell st, 5 s Davis st		Owner	1
	Owner	1	J 900 Young, Benjamin	5 cor Metcalf & Maple		Owner	1

Tenant 1  
Owner 1

**PART II.—List of Persons entitled to Vote at MUNICIPAL Elections ONLY.**

No. on Roll.	Name.	Lot.	Con. or Street.		P. O. Ad
--------------	-------	------	-----------------	--	----------

NONE.

**PART III.—List of Persons entitled to Vote at Elections to the LEGISLATIVE ASSEMBLY ONLY.**

No. on Roll.	Name.	Lot.	Con. or Street.		P. O. Ad
--------------	-------	------	-----------------	--	----------

NONE.

C Owner 8  
C Owner 1  
Tenant 1  
Owner 1  
  
Tenant 1  
Tenant 1  
Tenant 1  
B D Owner 1  
r } Owner 1  
V } Tenant  
on Tenant 1

# East Centre Ward

## ELECTORAL POLLING SUB-DIVISION

The Centre Ward of the Town of Simcoe comprises all that part of the said Town lying between the said North an' South Wards, and is divided into two Polling Sub-Divisions: East Centre Polling Sub-Division comprises all the area of land lying EAST of the middle line of Colborne Street between the North and South Wards of said Town of Simcoe.

PART I.—List of Persons entitled to Vote at both Municipal Elections and Elections to the Legislative Assembly.

No. on Roll.	Name.	Lot.	Con. or Street.	—	P. O. Ad
	15 Allgeo, James	n $\frac{1}{2}$ 19 20	cor Col & Un	Owner	1
J 20 589	Atkinson, Thomas R.	e Colborne pt 4 & 5 s	Robinson	Tenant	1
				Owner	
J 27	Allen, Charles	12 e	Norfolk cor Victoria	Owner	1
J 38	Austin, Joshua	w	Norfolk store	Owner	1
	41 Anderson, James	w	Norfolk store	Tenant	1
	48 Austin, Jonathan	w	Norfolk store	Owner	1
J 49	Arkell, John H.	w	Norfolk store	Tenant	1
J 372 474	Arthur, Charles	e Kent n Cook's pt 1 2 n	Robinson	Owner	1
	390 Ansley, John H.	e $\frac{1}{2}$ 1 2	n Peel	Owner	1
J 593	Almond, Daniel	pt 1	n Robinson	Tenant	1
J 62	Bingleman, George	n $\frac{1}{2}$ 3 & 4	e Kent	Owner	1
J 89	Brooks, Frederick	pt 3	cor Water & Culver	Tenant	1
	91 Betts, Joseph	n	Water	Tenant	1
	98 Barber, Aaron S. 824	1 cor Cul & Sydenham 2 s & 3 n	Sydenham	Owner	1
	94 Budd, Charles	w	Mill st	Owner	1
	98 Brown, Matthew C.	pt B	cor Rob & Kent	Cwner	1



SION

at part of  
wards, and  
e Polling  
the mid-  
Wards of

Principal Elec-

P.  
O.  
Ad

Owner 1

Tenant 1

Owner

Owner 1

Tenant 1

Owner 1

Tenant 1

Owner 1

Tenant 1

Owner 1

Tenant 1

Owner 1

Tenant 1

Owner 1

Tenant 1

Tenant 1

Owner 1

Owner 1

Owner 1

No. on Roll.	Name.	Lot.	Con. or Street.	—	P. O. Ad
J 99	Brown, Charles R.	pt B cor	Rob & Kent	Tenant	1
J 106	Brown, Frank A.	1 cor	Nor & Water	Tenant	1
J 115	Burke, Edmund	cor	Nor & Peel	Tenant	1
J 424	Brander, William	cor	Nor & Rob	Tenant	1
	142 Curtis, Jeremiah	12 13 e	Kent	Tenant	1
J 143	Curtis, Albert	12 13 e	Kent	Owner	1
J 178	Cook, Calvin M.	13 w	Kent	}	Owner 1
180					
J 183	Collins, Edward	s½ 4 e	Nor	Tenant	1
J 186	Crook, John	w	Mill st	Owner	1
J 188	Clouse, Israel	n½ O N w	Kent	Owner	1
J 189	Curtis, George A.	w½ G n	Peel	Tenant	1
J 190	Chadwick, Samuel	w½ G n Peel e½ G n Peel		Owner	1
J 193	Cattle, Samuel S.	e½ G n	Peel	Tenant	1
J 198	Carter, Henry	w	Norfolk	Owner	1
J 199	Counter, George F.	w	Norfolk	Owner	1
J 200	Collver, Carlton	}	cor Mill & Sydenham	}	Owner 1
	202 Campbell, Duncan	}	e Norfolk, cor Norfolk & Argyle, s Stanley, e Argyle, c Nor & Water	}	Owner 1
J 162	Challon, Newton	}	n½ 3 e Norfolk	}	Owner 1
J 301	Cutting, James	}	cor Col & Rob	}	Owner 1
21					
	425 Curtis, John	cor	Nor & Rob p A s Rob	Owner	1
J 480	Collins, William	pt 5 s	Rob	Owner	1
J 226	Dodds, Matthew	n	Water	Tenant	1

No. on Roll.	Name.	Lot.	Con. or Street.	—	P. O. Ad
J 228	Dean, James S.	1 2 3	cor Col & Peel	Owner	1
J 229	Durward, David	{ 2 n Water 3 s Water		Owner	1
				Tenant	
J 232	Durward, John	e	Nor up stairs	Tenant	1
	231 Durward, Alexander	e	Nor	Owner	1
J 240 } 281 }	Dixon, John	{ pt 3 4 5 n Rob cor Nor & Rob		Owner	1
				Tenant	
	241 Donly, Augustine James	e	Nor n Sydenham	Tenant	1
J 244	Dunlop, William	w	Nor	Tenant	1
J 248	Darling, George L.	{ w Nor store 1 2 cor Culver & Syd		Owner	1
				Tenant	
J 249	Detrick, Chaney	w	Nor	Tenant	1
J 255	Ellis, A. D.	{ 11 12 w Nor s $\frac{2}{3}$ 10 e Kent		Owner	1
270 } 362 }	Falls, Owen H.	{ cor Nor & Peel w Nor store		Owner	1
281 } 227 }	Ford, N. C.	{ cor Nor & Rob n Water		Tenant	1
				Owner	
284	Fuller, Charles J.	w	Nor Office	Tenant	1
546	Finlay, William	6	cor Kent & Young	Owner	1
J 299	Graves, J. A.	w $\frac{1}{2}$ 6 7	cor Rob & Col	Tenant	1
J 300	Graves, J. P.	w $\frac{1}{2}$ 6 7	cor Rob & Col	Tenant	1
	307 Griffin, William R.	n $\frac{1}{2}$ 10-11	cor Col & Young	Owner	1
J 310	Gordon, Frank	{ 1 cor Young & Nor n Young		Owner	1

	P. O. Ad	No. on Roll.	Name.	Lot.	Con. or Street.	---	P. O. Ad
Owner	1	313	Groff, Henry	16 17 w	Nor, e Nor	Owner	1
Owner	1	315	Gardner, Samuel	pt J cor	Kent & Peel	Tenant	1
Tenant		J 323	Gates, Orrison Randall	cor Nor & Syd,	s Syd	Tenant	1
Tenant	1						
Owner	1						
Owner	1						
Tenant	1	88	Hoddick, Vincent	n	Water	Owner	
Tenant	1	943	Hayes, David	Pt 5 w	Nor	Tenant	1
Owner	1	J 361 655	Hendry, Oscar	{ w Nor store 5 s Argyle		{ Tenant Owner	14
Tenant	1	J 366	Huton, Robert	1 s	Water	Tenant	1
		J 368 775	Henderson, Joseph	{ 1 s Water Pt 1 & 2 cor Wat & Cul		{ Owner	18
		J 371	Hiller, Archibald	e	Kent n Cook's	Tenant	1
Owner	1	J 375	Holmes, Richard	D s	Rob	Owner	1
		J 379	Hall, Harrison	e $\frac{1}{2}$ O n $\frac{1}{2}$ P	w Kent	Owner	1
		J 380	Harris, John Josiah	e	Nor	Owner	1
		J 381	Harris, William Alfred	e	Nor	Owner	1
Owner	1	J 385	Holmes, Hugh	{ 10 w Nor e Nor		{ Owner Tenant	1
Tenant	1	J 387	Hodgson, Robert	18 s $\frac{1}{2}$ 19 e	Col w $\frac{1}{2}$ H n Peel	Owner	1
Owner		388	Hayes, James	s pt 6 & 5	w Nor	Owner	1
Tenant	1	J 389	Hickey, Cornelius	e $\frac{1}{2}$ 1 2	n Peel	Tenant	1
Owner	1	J 391	Hunter, R. F.	n $\frac{1}{2}$ 10 & 11	e Kent	Tenant	1
		395	Henderson, Joseph	s	Water	Tenant	1
Tenant	1	J 428	Innes, William P.	cor	Nor & Rob	Tenant	1
Owner	1						
Owner	1	J 415	Jenkins, James H.	n $\frac{1}{2}$ 2	w Culver	Tenant	1

No. on Roll.	Name.	Lot.	Con. or Street.	—	P. O. Ad
J 419	Jackson, James	e Nor		Tenant	1
420	Jackson, John Bartholomew	e Norfolk		Owner	1
J 482	Kendall, Thomas	n $\frac{1}{2}$ 4 5 w Kent		Owner	1
J 485	Kingsbury, Edward	pt of D s Rob		Tenant	1
487	Kelley, William P.	14 15 cor Kent & Union		Owner	1
J 478	Little, Thomas	pt 1 2 n Rob		Tenant	1
J 477	Lawson, Isaac	pt 5 s Rob		Owner	1
J 478	Lawson, John	pt 5 s Rob		Owner	1
J 479	Lear, Henry	pt 5 s Rob		Tenant	1
J 481	Lea, George W.	e Nor		Tenant	1
488	Livingstone, William W.	w Nor		Tenant	1
J 487	Lyons, James A.	12 18 14 cor Young & Col		Tenant	1
J 616 787	Luscombe, George H.	{ pt of 4 & 5 s Rob e Kent }		Owner	1
J 509	McPherson, Wilson	pt 8 e Kent		Tenant	1
J 526	McJohnson, Amos	e Ford's mill pond		Tenant	1
528	McDonald, Peter	{ 11 12 w Kent pt H n Peel }		Tenant	1
J 565	Moore, Robert	c Rob & Kent e $\frac{1}{2}$ D s Rob		Owner	1
J 576	Misner, Harmon	w $\frac{1}{2}$ 8 & 7 c Kent & Young		Owner	1
581	Matheson, Thomas G.	n Peel		Tenant	1
582	Matheson, Walter	n Peel		Tenant	1
J 586	Mathar, William	pt 1 s Rob		Tenant	1

No.  
on  
Roll.

587

J 588

J 592

J 596

J 597

599

42

48

J 50

545

J 657

J 602

J 609

J 610

J 615

J 682

J 654

J 656

J 662

J 194

J 668

J 667

J 668

	P. O. Ad	No. on Roll.	Name.	Lot.	Con. or Street.	—	P. O. Ad
Tenant	1	587	Mathar, Elisha	pt 1 s	Rob		Owner 1
Owner	1	J 588	Muirhead, Thomas C.	pt 4 5 s	Rob		Tenant 1
		J 592	Moren, Thomas	pt 1 n	Rob		Tenant 1
		J 595	Miller, James W.	cor	Nor & Argyle		Tenant 1
		J 597	Mead, Robert	pt A s	Rob		Tenant 1
Owner	1	599	Mulkins, Henry	2 & 3 e	Nor		Owner 1
Tenant	1	42	Mabee, Robert Y.	w	Nor		Owner 3
Owner	1	43	Mabee, Henry W.	w	Nor		Owner 3
		J 50	Mulkins, John	w	Nor		Owner 1
		545	Marter, Walter P.	6 c	Kent & Young		Tenant 1
		J 657	Madden, John H.	e	Nor		Tenant 1
Tenant	1						
Owner	1						
Owner	1						
Tenant	1	J 602	Nichol, James	pt 5 6 n	Rob		Tenant 1
Tenant	1	J 609	North, Samuel	e	Ford's mill pond		Tenant 1
Tenant	1	J 610	North, John	e	Ford's mill pond		Tenant 1
Tenant	1	J 615	Norris, Fred.	pt 4 5 s	Rob		Tenant 1
Owner	1						
		J 632	Osborne, George	6 e	Nor		Tenant 1
Tenant	1						
Tenant	1						
Tenant	1	J 654	Porteous, Alexander	5 s	Argyle		Tenant 1
		J 656	Palmerton, Daniel B.	e	Nor		Tenant 1
Owner	1	J 662	Parker, Robert	s	Rob pt I e Kent		Tenant 1
Owner	1	J 194	Porter, John	e 1/4	G n Peel		Tenant 1
Tenant	1	J 665	Price, William P.	n pt 8 & 4 s	Rob cor Col		Tenant 1
Tenant	1	J 667	Payne, William	e	Nor		Owner 1
Tenant	1	J 668	Pursell, Hiram B.	4 w	Culver		Tenant 1

No. on Roll.	Name.	Lot.	Con. or Street.	— .	P. O. Ad
J 670	Pursell, Asa A.	{ 10 w Kent e & w Culver c Kent & Young w Nor }	Owner	1	
J 672	Pennington, William G.	w Nor	Tenant	1	
J 898	Pennington, Thomas J.	n $\frac{1}{2}$ 10 11 e Kent	Owner	17	
J 675	Perry, George R.	w Nor	Tenant	1	
J 867	Rochester, Robert	1 2 s Water	Tenant	1	
J 690	Rattenbury, James	7 cor Young & Kent	Tenant	1	
J 705	Rafferty, John	pt 8 cor Water & Culver	Tenant	1	
230	Sinden, William F.	2 n Water	Owner	1	
J 784	Sihler, Charles	8 s $\frac{1}{2}$ 4 w Kent	Owner	1	
J 785	Steele, Matthias R.	.9 e Kent	Owner	1	
J 758	Smith, James E.	e $\frac{1}{2}$ 1 2 n Rob	Tenant	1	
J 760	Sterling, John H.	pt 1 2 n Rob	Tenant	1	
J 762	Spain, John G.	s Rob	Owner	1	
767	Shepherd, Jacob	s Water	Tenant	1	
769	Stanton, George	{ 8 & 4 cor Cul & Argyle 2 n Sydenham }	Owner	1	
774	Slaght, Thomas R.	pt 1 2 cor Water & Cul	Tenant	1	
J 778	Sovereign, Sylvanus M.	18 14 15 w Nor	Owner	1	
776	Sovereign, Lemon G.	{ 8 n Sydenham e Nor }	Owner	1	
780	Smith, Arthur W.	w Nor	Tenant	1	
594	Smith, John Town	pt 1 n Rob	Owner	1	
J 787	Thomas, David	e Kent	Tenant	1	
J 804	Townley, Thomas	e pt A s Rob	Owner	1	

	P. O. Ad	No. on Roll.	Name.	Lot.	Con. or Street.	—	P. O. Ad
Owner	1	J 805	Tune, James	pt 1 n	Rob e Kent	pt 2	Owner 1
			806 Tune, Robert Sr.	1 2 3	cor Argyle & Cul		Owner 1
Tenant	1	J 807	Tune, Robert Jr.	pt H n	Peel		Tenant 1
Owner	17						
Tenant	1						
		J 815	Udell, Edwin	w	Nor		Tenant 1
Tenant	1						
Tenant	1						
Tenant	1	J 817	Vincent, H. J.	1 cor	Syd & Culver		Owner 1
			821 Vernon, Harry	cor	Mill & Argyle		Tenant 1
Owner	1						
Owner	1						
Owner	1	J 823	Wilson, James F.	pt 4 & 5 s	Rob		Tenant 1
Tenant	1		824 Workman, Henry	8 n	Sydenham		Tenant 1
Tenant	1		838 Wells, Lyman	pt 15 16 17 e	Col		Owner 1
Owner	1	J 839	Wells, Erastus Gilbert	17 e	Col		Owner 1
Tenant	1	J 855	Widner, Edwin	{ $\frac{1}{2}$ 6 & 5 c	Kent & Young	}	Tenant 1
Owner	1			{ $n\frac{1}{2}$ 4 do, 6 7 c	Nor	}	
Tenant	1	J 857	Williams, Alfred	e $\frac{1}{2}$ 6 7 n	Rob e Col		Tenant 1
Tenant	1	J 876	Walker, John J.	K e	Kent		Owner 1
Owner	1	J 39	Werrett, George	w	Nor		Owner 1
Owner	1		816 Williamson, John	w	Nor		Owner 1
Tenant	1	J 924	Walsh, Aquila	c	Nor & Sydenham		Owner 1
Tenant	1	J 671	Wyatt, William T.	e	Nor		Owner 12
Owner	1	J 887	Wilson, William	F n	Peel e Nor		Owner 1
		658					
		J 888	Woltz, Jacob	e	Nor		Tenant 1
		J 889	Woltz, George	e	Nor		Tenant 1
Tenant	1	J 890	Woltz, John	e	Nor		Tenant 1
Owner	1		892 Wallace, William	e pt A	south Rob		Owner 1

No. on Roll.	Name.	Lot.	Con. or Street.	—	P. O. Ad
J 894	Wallace, William Y.	e pt A s Rob			Tenant 1
906	Wilkinson, Benjamin	e Nor			} Tenant 1 } Owner
192		s½ 2 w Col			

**PART II.—List of Persons entitled to Vote at MUNICIPAL Elections ONLY.**

No. on Roll.	Name.	Lot.	Con. or Street.	—	P. O. Ad
--------------	-------	------	-----------------	---	----------

NONE.

**PART III.—List of Persons entitled to Vote at Elections to the LEGISLATIVE ASSEMBLY ONLY.**

No. on Roll.	Name.	Lot.	Con. or Street.	—	P. O. Ad
--------------	-------	------	-----------------	---	----------

NONE.

E.  
The  
the  
is  
Sub  
dle  
  
PA  
  
No  
on  
Rol  
J  
J  
J  
J  
J  
5  
J  
J  
J  
J  
J 7



# West Centre Ward

## ELECTORAL POLLING SUB-DIVISION

The Centre Ward of the Town of Simcoe comprises all that part of the said Town lying between the said North and South Wards, and is divided into two Polling Sub-Divisions: West Centre Polling Sub-Division comprises all the area of land lying West of the middle line of Colborne Street between the North and South Wards of said Town of Simcoe.

PART I.—List of Persons entitled to Vote at both Municipal Elections and Elections to the Legislative Assembly.

No. on Roll.	Name.	Lot.	Con. or Street.	—	P. O. Ad
J 7	Averchouser, Henry	w $\frac{1}{2}$ 19 c	Head & Young	Tenant	1
J 9	Adams, George M.	{ 8 9 w Head w King		} Owner Tenant	1
J 18	Anderson, Wallace	{ 29 e Talbot 13 c Head & Young		} Owner Tenant	1
J 19	Arthur, Charles	pt 1 & 2 n	Rob c Head	Owner	1
J 20	Adams, William H.	8 cor	Col & Lot	Tenant	1
33	Ansley, John Henry	{ 1 & 2 c West & Talbot 1 & 2 c Head & West e $\frac{1}{2}$ 1 & 2 n Lot		} Owner	1
552	Abraham, John	n $\frac{1}{2}$ 16 w	Col	Owner	1
41	Anderson, James	{ 1 & 2 w Talbot 13 c Head & Young		} Owner	1
14					
J 60	Brown, James	8 e	Talbot	Tenant	1
J 68	Beaumont, De La Bartha Harry	{ 6 cor Head & Market sq 11 cor Head & Young		} Tenant	1
J 74	Bray, James	s $\frac{1}{2}$ 7 w	Col	Tenant	1
J 108	Barber, A. M.	1 & 2 cor	Queen & West	Owner	1
J 788	Burt, William	w pt 6 7 n	Market Sq	Tenant	1

No. on Roll.	Name.	Lot.	Con. or Street.	—	P. O. Ad
J 115	Burke, Edmund	10 w Col		Tenant	1
118	Barber, Charles E.	w $\frac{1}{2}$ 8 4 cor Rob & Head		Owner	1
J 188	Craven, John	18 e Head		Owner	1
J 189	Cattle, Samuel S.	10 w Head		Owner	1
J 141	Cross, Charles	15 w Col		Owner	1
152	Craig, William	9 w Col		Tenant	1
J 154	Claxton, Frank J.	8 cor Rob & Talbot		Tenant	1
167	Chadwick, Benjamin F.	4 w Col e $\frac{1}{2}$ 8 s Rob		Owner	1
J 178	Curtis, Frank	11 12 13 w Queen		Owner	1
J 187	Coates, Thomas	{ 14 w Queen	}	Owner	1
277		{ 15 w Queen			
709		{ n $\frac{1}{2}$ 22 w Queen			
J 198	Carter, Henry	{ 18 w Col	}	Owner	1
76		{ s $\frac{1}{2}$ 7 w Col			
520		{ n $\frac{1}{2}$ 7 w Col			
492	Covernton, Charles W.	n $\frac{1}{2}$ 19 20 cor Col & Union		Owner	10
J 218	Dunkin, John	{ 12 18 e Talbot	}	Owner	1
				{ pt 6 n Rob	Tenant
J 248	Darling, George L.	4 e Metcalf		Owner	1
256	Ermatinger, James	{ 6 7 cor Alma & Rob	}	Owner	1
				{ pt 7 cor Market Sq	Tenant
J 261	Fountain, Charles	6 w Queen		Owner	1
262	Finlay, William	8 9 cor Union & Talbot		Owner	1



No. on Roll.	Name.	Lot.	Con. or Street.	—	P. O. Ad
J 508	Harris, John J.	9 cor	Young & Talbot	Owner	1
544 } 408 }	Jackson, John	{ 3 s Union w King		} Owner	1
J 404	Jackson, George H.	{ 1 cor Union & Met e½ 14 15 n Union		} Owner } Tenant	1
J 407	Jackson, Joseph	6 7 8 9 10 n	West	Owner	1
J 427 } 9 }	Kent, Samuel Y.	{ pt 2 n West w King		} Tenant } Owner	
488	King, Frank	pt 1 2 3 cor	Rob & Qn	Owner	1
64	Kahn, Charles	{ 6 cor Head & Market Sq 14 cor Head & Young		} Owner	
J 454	Lemmon, John	7 w	Head	Owner	1
J 455	Luscombe, George H.	17 w Col 15 e	Talbot	Owner	1
J 470	Little, Robert	A n	Lot	Tenant	1
490 } 886 } 7 }	Livingstone, Robt. T.	{ cor Union & Met 10 11 cor Un & Head 19 cor Head & Young		} Owner	1
488	Livingstone, Wm. W.	16 17 18 cor	Un & Tal	Tenant	1
J 918	Lewis, James	8 n	West	Owner	1
J 491	McCall, Alexander	n½ 19 20 cor	Col & Un	Tenant	1
J 507	McFarland, John	9 cor	Young & Tal	Tenant	1
J 511	McKiee, George J.	18 w	Head	Owner	1

	P. O. Ad	No. on Roll.	Name.	Lot.	Con. or Street.		P. O. Ad				
Owner	1	J 512	McDonald, Handford	5 cor Met & Rob		Owner	1				
		793	McCool, John	19 w Market Sq 7 n Market Sq e $\frac{1}{2}$ 7 s Young		}	Owner 1				
J 516											
704											
} Owner	1	J 519	McKnight, William	n $\frac{1}{2}$ 7 w Col		Tenant	1				
} Owner	1	J 545	Manning, John	E s Union		Tenant	1				
} Tenant	1	547	Madigan, Michael	8 9 10 cor Alma & Qu		Owner	1				
Owner	1	J 556	Matthews, E. R.	e $\frac{1}{2}$ 5 w Col		Tenant	1				
Owner	1	J 558	Matthews, John	s $\frac{1}{2}$ 15 w Head	e $\frac{1}{2}$ 5 w Col	Tenant	1				
		585	Mathar, Elisha	5 6 cor Rob & Met		Owner	1				
} Tenant											
} Owner											
n Owner	1	J 622	O'Heran, William	s $\frac{1}{2}$ 16 w Col		Tenant	1				
Sq } Owner		J 623	O'Heran, Morris	s $\frac{1}{2}$ 16 w Col		Owner	11				
		J 625	Osborne, William M.	4 n Rob		Owner	1				
		J 629	Olds, Archibald Watson	pt 6 cor Col & Rob		Tenant	1				
		J 631	Osborne, Robert	8 w Head 6 cor Col & Rob		Owner	1				
Owner	1										
Owner	1										
Tenant	1	J 647	Poole, Thomas	w $\frac{1}{2}$ 1 2 cor Lot & Tal		Owner	1				
		651	Pegg, Philip	4 w Talbot		Owner	1				
1 } Owner	1										
3 }											
al Tenant	1	J 688	Rammage, James	pt 7 e Tal		Tenant	1				
Owner	1	J 703	Rochester, Robert	e $\frac{1}{2}$ 7 s Young		Tenant	1				
		707	Rapelje, Clarence C.	18 s $\frac{1}{2}$ 19 w Col		Owner	1				
		708	Robb, James	n $\frac{1}{2}$ 1 2		Tenant	1				
Un Tenant	1										
Tenant	1										
Owner	1										

No. on Roll.	Name.	Lot.	Con. or Street.	—	P. O. Ad
J 780	Smith, Barney	{ 13 14 w Met 6 7 e Queen B C		} Tenant Owner	1
J 782	Sharpe, William	10 11 12 cor Kar & West		Owner	1
	737 Smith, John F.	w pt 6 7 n Market Sq		Owner	1
J 741	Steinhoff, Andrew	17 w Market Sq		Owner	1
	748 Smith, William L.	n West		Owner	1
	• •				
	771 Stanton, Francis Gore	{ 4 cor Rob & Tal 2 3 cor Rob & Met B C 1 2 cor Rob & Qn B H 7 8 w Queen B G 1 2 3 4 s Union B A 13 14 15 16 e Hd		} Owner	1
J 785	Taylor, William	6 7 w Tal		Owner	1
J 789	Tisdale, James M.	8 n Market Sq		Tenant	1
J 790	Tisdale, William E.	8 n Market Sq		Owner	1
J 792	Terry, James	19 w Market Sq		Tenant	1
	794 Taylor, James	$\frac{1}{4}$ 14 w Head		Owner	1
J 795	Taylor, Samuel	$\frac{3}{4}$ 14 w Head		Tenant	1
J 823	Wilson, James F.	12 cor Young & Tal		Tenant	1
J 847	West John	5 cor Head & Union		Owner	1
J 852	Wilson, Augustus	1 2 3 4 5 n Un & w King		Owner	1
J 871	Weston, Richard	pt 7 cor Young & Met		Tenant	1
896	{ Wallace, William	{ 17 18 19 20 21 22 cor Queen & Union		} Tenant	1
117					
846	Wood, Thomas D.	6 w Head		Owner	1

— P.  
O.  
Ad

Tenant 1  
} Owner  
st Owner 1  
Owner 1  
Owner 1  
Owner 1

No. on Roll.	Name.	Lot.	Con. or Street.	—	P. O. Ad
	12 Werrett, William	s $\frac{1}{2}$ 5 e Talbot		Owner	1
J 911	Werrett, George	6 e Tal		Owner	1
J 912	Wilson, William	8 n West		Tenant	1
	899 Young, Robert	pt 17 B A e Head		Owner	1
	902 Young, Alexander	$\frac{1}{3}$ 7 cor Talbot & Young		Tenant.	1

115

PART II.—List of Persons entitled to Vote at MUNICIPAL Elections ONLY.

No. on Roll.	Name.	Lot.	Con. or Street.	—	P. O. Ad
NONE.					

PART III.—List of Persons entitled to Vote at Elections to the LEGISLATIVE ASSEMBLY ONLY.

No. on Roll.	Name.	Lot.	Con. or Street.	—	P. O. Ad
NONE.					

Owner 1  
Tenant 1  
Owner 1  
Tenant 1  
Owner 1  
Tenant 1

Tenant 1  
Owner 1  
Owner 1  
Tenant 1  
Tenant 1

Owner  
Owner 1

# South Ward

## ELECTORAL POLLING SUB-DIVISION

Commences at the intersection of the middle line of Victoria Street with the easterly boundary of the said Town; thence along the said middle line of Victoria Street to the middle line of Norfolk Street; thence along the middle line of Norfolk Street to the middle line of Peel Street; thence along the middle line of Peel Street to the middle line of Colborne Street; thence along the middle line of Colborne Street to the middle line of Court Street; thence along the middle line of Court Street to the middle line of Talbot Street; thence along the middle line of Talbot Street to the middle line of West Street; thence along the middle line of West Street to the westerly boundary of the said Town.

PART I.—List of Persons entitled to Vote at both Municipal Elections and Elections to the Legislative Assembly.

No. on Roll.	Name.	Lot.	Con. or Street.	—	P. O. Ad
	5 Agar, Thomas	7 w Head		Owner	1
J	13 Anderson, Wallace	29 e Tal		Owner	1
J	16 Abraham, Jacob	9 w Met		Tenant	1
	18 Alway, Mark	8 e John cor		Owner	1
	25 Auckland, John	3 e Brock		Tenant	1
	28 Austin, John S.	43 44 w Tal		Owner	1
	34 Ansley, John H.	pt 1 cor Peel & Col		Owner	1
J	40 Austin, Joshua	27 28 e Tal		Owner	1
	45 Austin, Charles A.	{ 73 w Head		{ Owner	1
		{ 7 cor Chap & Col		{ Tenant	1
	43 { Austin, Jonathan	{ 7 cor Chap & Col		{ Owner	1
	47 }	{ 4 5 e Col		{ }	
	266 Abraham, John	18 e Tal		Owner	1
	269 Allgeo, James 10	e-Head		Owner	1



No. on Roll.	Name.	Lot.	Con. or Street.	—	P. O. Ad
J 55	Benner, Jacob	21 e Tal		Owner	1
	66 Barry, James	pt 8 n Chap		Owner	1
J 68	Blevins, Joseph	pt 17 w Met		Owner	1
J 69	Burr, William H.	1 2 s West		Owner	1
J 70	Bell, Edward H.	2 e Tal		Tenant	1
J 77	Beemer, Charles C.	8 w Col		Owner	1
J 78	Butcher, James	3 4 w John e Head		Owner	1
J 79	Bridgeman, Thomas R. E.	n $\frac{1}{2}$ 1 w Brock		Tenant	1
J 84	Butler, Finlay	6 7 c Brock & Grove		Tenant	1
J 85	Butler, Henry	6 7 c Brock & Grove		Owner	1
J 86	Boxall, Alfred	1 w Owen		Owner	1
	91 Betts, Joseph	3 4 e Head 4 w Brock		Tenant	1
J 108	Barber, Aaron M.	9 e Brock & w Nor		Owner	1
J 95	Brown, Charles R.	s $\frac{1}{2}$ 1 w Brock		Tenant	1
J 104	Brander, William	cen pt 1 2 s West		Tenant	1
J 880	Bowlby, Hiram	17 cor Nor & Patterson		Owner	1
	110 Boyd, J. Craigie	1 cor Church & Tal		Tenant	1
J 111	Boyd, William David	1 cor Church & Tal		Tenant	1
	118 Barber, Charles E.	s Peel		Tenant	1
J 245	Bartholomew, Philip	7 & 1 s Stanley e Dean		Owner	1
J 145	Carol, Patrick	20 e Queen B B		Owner	1
	146 Coleman, Francis	85 e Met		Owner	1
J 149	Cole, Walter	7 w John		Owner	1
J 150	Crat, Eli	10 w Talbot		Owner	1
J 162	Challon, Newton	8 cor Vic & Nor		Tenant	1
J 164	Creighton, David	w $\frac{1}{2}$ 16 cor Nor & Pat		Tenant	1
J 166	Chadwick, Samuel M.	4 w Nor 4 e Brock		Owner	1
	169 Collins, John	D cor West & Met		Owner	1
J 171	Chadwick, James T.	3 s Peel		Owner	1

## VISION

Victoria Street  
 ce along the  
 e of Norfolk  
 o the middle  
 Peel Street to  
 middle line of  
 ehence along  
 Talbot Street ;  
 middle line of  
 Street to the

municipal Elec-  
 trolly.

P.  
 O.  
 Ad

Owner 1  
 Owner 1  
 Tenant 1  
 Owner 1  
 Tenant 1  
 Owner 1  
 Owner 1  
 Owner 1  
 Owner 1  
 } Owner 1  
 } Tenant 1  
 } Owner 1  
 Owner 1  
 Owner 1

No. on Roll.	Name.	Lot.	Con. or Street.	—	P. O. Ad
	172 Curtis, John	4 5 w Nor	4 5 e Brock	Owner	1
J 174	Coates, Thomas	} s pt n $\frac{1}{2}$ 18 house s West	Gore Wood-	Tenant	1
J 181	Crump, Rosseau O.			4 e Dean	Tenant
J 183	Collins, Edward	3 e John		Owner	1
J 185	Carter, Joseph	11 e Nor		Owner	1
J 189	Curtis, George A.	55 56 e Head		Owner	1
J 196	Cowdry, Edmund	w Nor		Tenant	1
	202 Campbell, Duncan	s Stanley		Owner	1
J 203	Counter, William Edwin	2 s Dean.		Tenant	1
J 217	Churchill, George	6 w John		Owner	1
	618 Clark, John F.	s Peel		Owner	
	676 Corlis, Squire L.	8 w Brock		Owner	1
	213 Dredge, George H.	C s West		Tenant	1
J 215	Dell, Daniel A.	52 e Head		Owner	1
J 216	Dearle, Thomas R.	6 w John		Tenant	1
J 221	Dredge, Samuel M.	2 e John		Tenant	1
	231 Durward, Alexander	54 e Head	11 w Tal	Owner	1
J 232	Durward, John	42 w Tal		Owner	1
J 240	Dixon, John	45 46 47 w Tal	57 58 59 e Head	Owner	1
	241 Donly, Augustine James	6 7 w Nor	6 7 e Brock	Owner	1
J 242	Doak, Thomas J.	6 7 w Brock		Owner	1
	243 Deedes, Edmund	3 4 5 w Tal		Owner	1
J 244	Dunlop, William	7 s Stanley	1 e Dean	Tenant	1
	746 Dorsey, Isaac	84 e Met		Owner	1
J 264	Finch, James	n pt 1 2 sw cor	Hd & Wst	Owner	1

	P. O. Ad	No. on Roll.	Name.	Lot.	Con. or Street.	—	P. O. Ad
Owner	1	J 265	Flanigan, John L.	18 e Tal		Tenant	1
Tenant	1	J 268	Fitzpatrick, James	10 e Head		Tenant	1
			270 Falls, Owen H.	6 cor Chap & Col		Owner	1
Tenant	1	J 271	Fisher, James	15 16 w Deań		Owner	1
Owner	1	J 273	Fearman, Charles	8 cor Col & Stanley		Owner	1
Owner	1	J 274	Fares, Joshua	20 e Nor		Owner	1
Owner	1	J 280	Ford, Eustace E.	39 40 w Tal		Owner	1
Tenant	1		282 Foster, William O.	6 e Col		Tenant	1
Owner	1						
Tenant	1						
Owner	1						
Owner	1	J 305	Goddard, Frederick	2 cor Owen & Vic		Owner	1
Owner	1		313 Groff, Henry	s West		Owner	1
Owner	1	J 314	Groff, Henry H.	s West		Income	1
		J 317	Gallagher, Michael	s Peel		Tenant	1
		J 318	Gallagher, James	s Peel		Tenant	1
Tenant	1	J 319	Gallagher, William	s Peel		Tenant	1
Owner	1	J 321	Gallagher, Patrick	13 e Nor		Owner	1
Tenant	1						
Owner	1		348 Hart, Thomas	1 pt 2 w Head		Owner	1
Owner	1	J 351	Hall, John A.	10 w Met		Tenant	1
Owner	1	J 353	Hobbs, Edwin	6 7 w Met		Owner	1
Owner	1	J 363	Hurd, Charles J.	18 19 e Nor		Owner	1
Owner	1	J 364	Harding, William	3 e Col		Tenant	1
Tenant	1		369 Hardy, Henry A.	5 w Nor		Owner	1
Owner	1		370 Hardy, Henry R.	5 w Nor		Income	1
		J 373	Henderson, Harry	6 7 w Nor		Tenant	1
		J 376	Hobbs, Clement B.	n½ 9 w Col		Tenant	1
			382 Hobbs, Joseph Saunders	12 w Tal 28 29 e Qn		Owner	1
Owner	1	J 383	Haddow, Thomas	s West		Tenant	1

No. on Roll.	Name.	Lot.	Con. or Street.	—	P. O. Ad
J 891	Hunter, R. F.	s Peel		Tenant	1
	868 Hayes, James	19 e Tal		Owner	1
J 406	Irwin, Stephen	66 67 68 w Head		Owner	16
	418 Ilton, Edward	4 5 w Owen		Tenant	1
J 898	Jackson, William	pt 9 e Met		Tenant	1
J 400	Joiner, Thadeus	6 cor Chap & Head		Tenant	1
	402 Johnson, Henson	6 e Head		Owner	1
J 408	Jones, John Lloyd	pt 51 e Head		Tenant	1
J 409	Jones, Thomas Lloyd	pt 51 e Head		Owner	1
	411 Johnson, Henry	10 w John		Tenant	1
	812 Jackson, George Bruce	cor Peel & Brock		Tenant	1
J 498	Kestell, Robert M.	14 e Nor		Owner	1
	499 Killmaster, John G.	s Peel		Tenant	1
J 578	Kendall, Thomas	9 10 11 12 w Brock		Owner	1
J 455	Luscombe, George H.	9 e Talbot		Owner	1
J 457	Lucas, Robert	11 27 w Met		Owner	1
J 458	Laro, John	88 e Met		Owner	1
J 460	Lemmon, Harry	½ 7 cor Chap & Tal		Tenant	1
J 462	Lee, Thomas C.	8 e Tal		Owner	1
	468 Luscombe, Samuel	10 e Tal		Owner	1

No. on Roll. J 4 J 4 J 4 4 J 1 J 50 J 49 J 51 J 52 52 58 J 55 J 56 J 56 J 56 57 J 57 J 57 J 57 57 J 22 J 52

	P. O. Ad	No. on Roll.	Name.	Lot.	Con. or Street.	---	P. O. Ad
tenant	1	J 469	Ladd, John	12 e Nor		Owner	1
owner	1	J 472	Landon, Zebulon	s Stanley		Owner	1
		J 475	Lawson, Isaac	¼ 8 cor Chap & Tal		Tenant	1
		490	Livingstone, R. T.	} s West cor Peel & Brock		Owner	1
		182	Livingstone, William W.			4 e Dean	Tenant
owner	16					Owner	1
tenant	1						
tenant	1	J 505	McCoy, Patrick	{ 34 35 36 37 cor Stan & Met 10 n Stanley }		Owner	1
owner	1	J 491	McCall, Alexander			79 80 e Met	Owner
owner	1	J 513	McPherson, Absalom	4 5 w Met B A		Owner	1
tenant	1	J 521	McDonald, Angus	½ 23 22 e Nor		Tenant	1
tenant	1	528	McDonald, Peter	pt 20 21 e Nor		Owner	1
		531	McMahon, Thomas B.	{ 29 30 31 32 33 s Stan e pt 51 e Head }		Owner	1
		J 553	Masterton, James			5 w John	Tenant
		J 561	Matthews, Robert R.	6 s Stanley		Tenant	1
owner	1	J 563	Murphy, John	1 cor Nor & Stan		Owner	1
tenant	1	J 564	Murphy, J. Thomas	½ A c Stan & Brock		Owner	1
owner	1	570	Munro, Angus	3 w Brock		Tenant	1
		J 572	Morris, Gilbert	{ w½ 1 cor John & Grove e½ 1 cor John & Grove }		Owner	1
		J 573	Montross, Levi H.			3 w Nor	Tenant
owner	1	J 577	Misener, Harmon	{ 9 10 11 12 w Brock 62 cor H & Agri }		Tenant	1
owner	1	579	Matheson, Thomas G.			13 cor Tal & Stanley	Owner
tenant	1	580	Matheson, Walter	9 cor Tal & Chap		Owner	1
owner	1	J 222	Mcwat, William	2 e John		Owner	1
owner	1	J 522	McPherson, Wilson	½ 22 23 e Nor		Owner	1

No. on Roll.	Name.	Lot.	Con. or Street.	—	P. O. Ad
J 754	Mowat, James	18 14 w	Dean	Owner	1
J 612	Nickerson, John	1 s Vic 9 10 e	Nor	Owner	1
J 617	Nelles, Thomas R.	1 2 cor	Col & Stanley	Owner	1
620	Owen, Alfred	{ 5 cor	Head & Chap 5 cor Head & Met	{ Tenant	1
627	Osborne, Sidney	n $\frac{1}{2}$ 9 e	Head	Tenant	1
J 629	Olds, Archibald Watson	9 e	Head	Owner	1
J 686	O'Hearn, John	8 w	Head	Owner	1
J 649	Powell, Robert	5 w	Talbot	Tenant	1
J 652	Pierce, John	pt 1 18 n	Court	Owner	1
J 653	Porteous, Robert	1 cor	Stan & Brock	Owner	1
J 659	Palmerton, Daniel B.	2 3 w	Met	Owner	1
J 675	Perry, George R.	8 w	Brock	Tenant	1
J 692	Reidy, John	1 2 e	Met	Owner	1
693	Rice, Jesse	pt 11 12 n	Stanley	Tenant	1
698	Rammage, George	27 28 s	Stanley	Tenant	1
J 701	Richardson, Sumner	pt 23 24 e	Nor	Tenant	1
J 708	Rochester, Robert	25 26 e	Talbot	Owner	1
707	Rapelje, Clarence C.	{ 14 15 cor 16 17 cor	John & Agri Tal & Agri	{ Owner	

No.  
on  
Roll

37

3

72

J 72

J 745

J 748

751

J 753

755

788

J 798

J 799

J 802

J 88

112

814

J 820

J 826



No. on Roll.	Name.	Lot.	Con. or Street.	—	P. O. Ad
850	Weaden, James	9 w	Head	Tenant	1
J 26	Woolenough, Blythe	8 e	Brock	Owner	1
86	Walsh, William L.	pt 1	cor Peel & Col	Tenant	1
J 225	Wyatt, William T.	14 e	Nor	Owner	1
J 852	Wilson, William	10 w	Met	Owner	1
440	Wells, George Washington	s	Peel	Tenant	1
J 702	Williams, Alfred	pt 23 24 e	Nor	Owner	1
J 860	White, Robert	6 cor	Chap & Met	Tenant	1
862	Watts, Barnabas P.	pt 11 12 cor	Head & Stan	Tenant	1
866	Wadsworth, James	23 24 e	Tal 41 w Tal	Owner	1
869	Wass, John	pt 69 70 e	Peel	Owner	1
J 875	Walker, John J.	6 7 e	Col	Owner	1
J 878	Wilkinson, William	17 e	Nor & Patterson	Tenant	1
881	Williamson, John	2 w	Nor	Owner	1
884	Walsh, Francis L.	4 cor	Peel & Brock	Owner	1
885	Walsh, Aquila	1 2 3 w	Nor 1 2 3 e Brock	Owner	1
886	Walsh, Thomas W.	} 3 e Dean, w Qn p n 13 } } Gore Woodhouse, s Peel }		Owner	1
905	Wilson, John	8 9 w	Nor s Peel	Owner	1
J 901	Youmans, Joseph	9 w	Brock	Owner	1

PART II.—List of Persons entitled to Vote at MUNICIPAL Elections ONLY.

No. on Roll.	Name.	Lot.	Con. or Street.	—	P. O. Ad
--------------	-------	------	-----------------	---	----------

NONE.

PART

No. on Roll.

I, Wil

of Sir

and T

1880,

of the

Membr

consti

said R

nicipa

List, s

to tak

accord

Dat

Aggre

i





