

1915-16

OFFICIAL
STREET AND
STREET CAR
GUIDE

OF
VANCOUVER, B. C.

|| ||

C. P. R.
HOTEL SYSTEM

THE EMPRESS VICTORIA
VICTORIA, B. C.

considered by many the most
attractive hotel in the world.

When going through the mountains be
sure and stay at Glacier Field, Emerald
Lake, Lake Louise and Banff Springs
Hotels. || || || ||

English Bay Bakery

AND

Tea Rooms

Cor. Davie and Denman

ICE CREAM PARLOR
TEA ROOM

We Do Catering.

Phone A3515

C. P. BLISS, MANAGER.

Maple Leaf Bakery

AND

Lunch Counter

111 Hastings St., E.

Everything Fresh from
Our Own Ovens . . .

Try Our Boston Baked Beans

We Do Catering.

PHONE B1519

C. P. BLISS, MANAGER.

1907-14

Vancouver Street AND Street Car Guide

Containing a complete Alphabetical List of All Streets, Official Names, Locations and Numbering System, arranged so that a person can find any desired number with the least possible delay, either by walking, driving or street car, and numerous other items of General Information.

Bethune Mayor 1907/1908

COMPILED AND PUBLISHED

—BY—

CARL S. NIXON

THOMSON STATIONERY Co., Ltd.

DISTRIBUTING AGENTS

VANCOUVER, - B.C.

Copyrighted by Carl S. Nixon.

All rights reserved.

PRICE 50 CENTS

THOMSON STATIONERY CO., LTD., PRINTERS



PHILLIPS & LOCKLIN

GROCCERS

THE BEST OF EVERYTHING TO
EAT AT REASONABLE PRICES

FREE SILVERWARE

Coupons given with every cash purchase

246 9TH AVENUE EAST

PHONE 914

THE

PACIFIC COAST LUMBER MILLS

LIMITED

VANCOUVER, B. C.

MANUFACTURERS
OF ALL KINDS OF

Rough and Dressed Lumber
"Best Brand" Shingles

Uniform High Grades and Prompt Delivery.

1605 GEORGIA ST.

PHONE 704

INDEX TO INFORMATION.

Athletic Grounds, Brockton Point, Stanley Park. Georgia St. Entrance.
 Board of Trade, Masonic Bldg.
 City Hall, cor. Hastings and Westminster Ave.
 City Officials 29
 Court House, Hastings St. bet. Cambie and Hamilton.
 Location of Fire Boxes..... 31-33
 Parks, Stanley Park, end of Pender St. car line.
 Post Office, cor. Granville and Pender Sts.
 Public Library, cor. Hastings St. and Westminster Ave.
 Street Guide. Alternate Pages. 35-84
 South Side. Alternate Pages. 85-107

CLASSIFIED BUSINESS DIRECTORY
 AND
 INDEX TO ADVERTISEMENTS.

ARCHITECTS.

Bird, Arthur J., Room 8, 619 Hastings St. Phone 2615.
 Mackenzie, James C., 330 Homer St. Phone 2527.
 Watson, Henry B..... 38

ART GLASS WORKS.

Vancouver Art Glass Works..... 42

ASSAYERS.

Bryant, C. M., & Co., 723 Pender St. Phone 264.

ATTORNEYS (PATENT).

Brittain, Rowland, Rooms 3 and 4, Fairfield Bldg.

AUCTIONEERS.

Smith, Kingston & Co..... 44

AUTOMOBILES.

B. C. Automobile Co..... 12
 Terminal City Garage, 822-24 Pender St. Phone 2596.

MISS HASTINGS

CALIFORNIA MASSAGE PARLORS

Vapor Baths, Electric Vibrating for
Rheumatism, Face Scalp and Body
Massage, Manicuring, Scientific Treat-
ment. Graduate Masseuse.

FLAT 1.

555 GRANVILLE ST., VANCOUVER, B.C.

Ralph, Morris & Ella

LIMITED

126 Hasting St. West

Phone 276

HARDWARE

EVERYTHING FOR THE KITCHEN

Manufacturers of Sheet Metal Goods of every de-
scription, Bakers' Portable Ovens, German Silver
Hotel Bars, Gasoline Boat Tanks, etc. Mill Blower
Systems.

Sole agents for McClary's Kootenay Ranges,
Caloric Gas Ranges, Sunshine Furnaces, Cleveland
and Rambler Bicycles.

J. Menzies,
Pres.

D. McLeod,
Vice-Pres.

C. H. Carnwath,
Sec.

TELEPHONE 1900

FALSE CREEK LUMBER CO., LTD.

MANUFACTURERS OF

PACIFIC COAST FIR, CEDAR AND
SPRUCE LUMBER

Corner Oak Street
and Sixth Ave.

VANCOUVER, B.C.

BAKERS.

Bliss, C. P., & Co... inside Front Cover and 2
Francis Bakery, The..... 46

BARBERS.

Burk, W. D., 2003 Granville St.
Popham, George, 1783-5 Robson St.

BICYCLES.

East End Cyclery, The..... 48

BICYCLE REPAIRING.

Ralph, Morris & Ella..... 4

BLACKSMITHS.

Armstrong Carriage Works, 102 and 153 Cor-
dova St. East. Phone Res. 3602.

Olson, M. O..... 50

Sinclair & Mackay..... 52

Wood, James..... 8

BLACKSMITHS (MARINE & MILL).

Olson, M. O..... 50

BOAT BUILDERS.

B. C. Boat & Engine Co..... 50

BOATS AND CANOES.

Thompson & Squire..... 10

BOOTS AND SHOES.

Mee Yuen & Co..... 6

Murphy, W. T..... 54

Stark, Edward..... 38

BOOTS AND SHOES (REPAIRING).

Morris, G. H., 1518 Seventh Ave., near Gran-
ville St.

Palmer, Joseph, 406 Cambie St.

Ross, Alfred, Westminster Ave., near 17th.

BREWERS.

Columbia Brewery, 1973 Powell St. Phone
916.

BUILDERS' HARDWARE.

Vancouver Stove Works..... 52

BUILDERS' SUPPLIES.

Champion & Whitt, 941 Westminster Ave.
Phone 18.

BUTCHERS, WHOLESALE & RETAIL).

Burns, P., & Co..... 32

CARRIAGE MANUFACTURERS.

Grant & Macdonald..... 8



PHONE 1834

館相影初耀周
YUCHO CHOW
STUDIO

68 HASTINGS STREET, WEST
VANCOUVER, B.C. P.O. BOX 1011

ENLARGED PORTRAITS

MADE FROM ANY PHOTO. AND FINISHED IN BLACK
AND WHITE, SEPIA OR WATER COLORS.

WO ON

MERCHANT TAILOR

Suits Made to Order Old Suits Repaired
Perfect Fit Guarant'd

34 HASTINGS STREET, East,
VANCOUVER, B.C.

P.O. Box 914

MEE YUEN & CO.,

Wholesale and Retail

Boot and Shoe Maker and Repairer

Noted for First-class Material and Workmansdip.
Prices Reasonable

32 HASTINGS STREET, E.
VANCOUVER, B.C.

CARRIAGE STORE ROOM.

Armstrong Carriage Works, 102 and 153 Cordova St. East. Phone Res. 3602.

CARTAGE.

Vancouver Cartage Co., Ltd..... 48

CHILDREN'S OUTFITTERS.

Stevenson's Juvenile Store, 721 Robson St. Phone A3146.

CIGARS AND TOBACCO.

Bliss, C. P., & Co. Inside Front Cover and 2 Lee, George T., 340 Westminster Ave.

Padmores 12

Vancouver Cigar Store..... 58

Yale Cigar Store, The..... 60

CIGAR MANUFACTURERS.

Cabello Cigar Manufacturing Co., Ltd..... 62

CLOTHING.

Johnston, Kerfoot & Co..... 28

Page, Wm..... 62

COFFEE HOUSES.

Bliss, C. P., & Co. Inside Front Cover and 2

CONFECTIONERS.

Bliss, C. P., & Co. ... Inside Front Cover and 2 Bon Ton, The, 26½ Cordova St.

Haddad, E., 758 Granville St.

Hampton Bros., cor. Granville and 6th Ave. West. Phone 3615.

CONTRACTORS.

Ironside, Rannie & Campbell..... 42

CONTRACTORS AND BUILDERS.

Dissette, J. J..... 8

McLuckie, J. M., Front St., near south side Cambie St. Bridge.

CONTRACTORS (PUBLIC WORKS).

Armstrong, Morrison & Co., 151 Alexander St. Office Phone 1836, Wharf Phone 235.

COSTUMERS (FANCY).

Peoples' Renovatory (G. Hunt, Prop.), 817 Granville St. Phone 2789.

DAIRIES.

Richmond Dairy & Produce Co., 1001 Pender St. Phone 1306.

Phone 1622

Residence Phone B2685

J. J. DISSETTE

Contractor and Builder

Heavy Construction a Specialty.

Office : - - 436 Hastings Street

TELEPHONE NO. 537

J. F. HENDERSON

Carriage Hardware

62 to 70 Cordova St. E., Vancouver, B.C.

Springs, Axles, Wheels, Paints, Varnishes, Tops,
Trimmings. Oak, Ash, Hickory, White Wood, etc.

Carriage Building

Blacksmithing

GRANT & MACDONALD

CARRIAGE BUILDERS
AND BLACKSMITHS

Our Work Speaks For Itself

60 Cordova St., E., Vancouver, B. C.

Residence :
751 Homer St.

Business Address :
58 Cordova St., E.

CALL ON

JAMES WOOD

When your Horse

PRACTICAL FARRIER

Needs Shoeing...

Diseases and Defects in Horses
Feet Scientifically Treated.

PATTERSON & CHANDLER

MANUFACTURERS OF

Monuments, Headstones, Curbing, etc.
Interior Marbles

Cor. 16th & Westminster Aves. Vancouver, B.C.
Mount Pleasant

SEE US BEFORE PLACING YOUR ORDER

DELICATESSEN STORES.

Reid & Millar, 814 Robson St. Phone 3817.

DENTISTS.

Anderson, Dr. Brett, 649 Granville St. Phone 3331.

DENTAL SUPPLIES.

Western Dental Supply Co., Ltd., 43 and 44
Fairfield Bldg. Phone 3568.

DEVELOPMENT COMPANIES.

B. C. American Mining & Development Co.,
Ltd. 58

DRESSMAKERS.

Branscombe, Mrs. S., 1033 Granville St.
Chenette, Madame 64
Taylor, Mrs. 66

DRUGS.

Draper, George, next to Hillcrest Post Office.
Haughton, James 68
Morrison, R. H., & Co. 70
Reed, John, 649 Granville St. Phone 167.

DRY GOODS.

Branscombe, Mrs. S., 1033 Granville St.
Hilker, A., & Son, cor. Westminster Road
and 8th Ave.
Wood, G. S., & Son 28

DYERS AND CLEANERS.

Pacific Steam Dye Works 76
Vancouver Steam Dye Works 26

ELECTRIC FIXTURES.

Campbell & Campbell, 752 Granville St.
Phone 1908.

EMPLOYMENT BUREAUS.

Elite Employment Bureau, The, 739 Pender
St. Phone 1823.

ENGINEERS (ELECTRICAL).

Hoffmeister, R. 48

ENGINEERS (MECHANICAL).

Bayfield & Archibald 70

EXPRESS AND DRAYAGE.

Merchants Cartage Co., 120 Water St. Phone
933.

FISH DEALERS.

Pacific Coast Fish Curing Co. 50

Tel. 316

P. O. Box 850

Albion Iron Works, Co., Ltd.

**Marine Engineers, Iron & Brass
Founders and Boiler Makers**

Saw Mill and Logging Machinery. Repair Work
a Specialty. Plans and Specifications carefully
prepared.

Works and Wharf:

225 ALEXANDER ST.

VANCOUVER.

Boats for Hire

Canoes for Hire

GO TO

THOMSON & SQUIRE

**For the Best Equipped Canoes
and Boats in the City . . .**

MODERATE PRICES

1759 Georgia

Cor. Denman

159 Cordova St., W.

PHONE 2335

Vancouver, B.C.

J. Humphreys

Dealer in Sporting Goods

Bicycles Repaired
and Sold

Gun Repairing and
Key Fitting

FISH MARKET.

Mount Pleasant Fish Market (Kinnie & Brunberg, Props.), cor. Ninth Ave. and Westminster Road.

FLORISTS.

Brown Bros. & Co..... 54

FLOUR AND FEED.

Fox Bros. & Co..... 48

Keith, S. W..... 22

Vancouver Milling & Grain Co. 72

FURNACES.

Cunningham, F. W., 823 Granville St. Phone 1267.

FURNITURE DEALERS.

Ballard, F. L., 1024 Westminster Ave. Phone 2137.

Cowan, M. H., cor. Westminster and 18th Aves.

FURNITURE (SECOND HAND).

Bestland Furniture Store, 514 Smyth St.

White & Turner..... 72

FURNITURE MOVING.

Moore, J. R. Armytage..... 30

FURRIER.

Roberts, E. A..... 28

GASOLINE ENGINES.

B. C. Boat & Engine Co..... 50

LePage, A. W., Gasoline Engine & Supply Co., 936 Pender St. Phone 3224.

Pacific Motor Works Co..... 12

GASOLINE ENGINES AND BOATS.

Easthope Bros., 1705 Georgia St.

GROCERS.

Atkins, J. H..... 42

Brunbrett, H..... 28

Creech & Co., 401 Robson St. Phone 3430.

Evans, T. H., 101 Dufferin St. East.

Estabrooks, N. R., 1102 Powell St. Phone B1538.

Farmers' Exchange, 1224 Granville St. Phone 784.

Gibson & Brown..... 74

Glasgow Grocery, 716 Robson St. Phone 337.

Imported
Eastern and
Local

CIGARS



AT

PADMORE'S

No. 1 and No. 2 Arcade - - City

Phone 2879

British Columbia Automobile Co.

Sole agents for

BUICK AND HUMBER CARS

BEST AUTO LIVERY IN THE CITY

924 Granville Street - Vancouver, B.C.

Phone 3851

1711 Georgia

Pacific Motor Works, Ltd.

Boats of all kinds

Large and Small

Engines for all service
Commercial a Specialty

W. W. MacDonald,
Man. Eng. Dept.
D. S. Martin,
Mgr. Boat. Bldg. Dpt.

PHONE 1828

Queen's Hotel

The Best Working Man's Hotel

206-208 Westminster Avenue

VANCOUVER STREET GUIDE. 13

- Goranson, L., & Co., 253 Hastings St. East.
Phone F30.
- Halpin, M. J..... 54
- Hawkes, J. A..... 34
- Hillcrest Grocery, The..... 24
- Howes, Chas. E..... 24
- Hutchinson, J. C., & Co., cor. Westminster
Ave. and 16th.
- Jones, H. H., 1435 Park Drive.
- Kelly, M. A., cor. Venables and Park. Phone
2069.
- Kirkwood, John G., & Co..... 74
- Levers, C. H..... 68
- McCartney & Nurse..... 26
- McLean, Malcolm, 922 Westminster Ave.
Phone 2926.
- Moffat, J., 802 9th Ave. Phone 3969.
- Murray, A., 2601 Westminster Ave. Phone
3700.
- Nicholson, Mrs. A., 1935 7th Ave. West.
- People's Grocery, The..... 66
- Phillips & Locklin..... 2
- Popham, George, 1783-5 Robson St.
- Rose, A. D., 1603 7th Ave. West.
- Tong Chong Co., 1843 Granville St. Phone
779.
- Walsh, W. H..... 30

HARDWARE.

- Abercrombie Hardware Co., The, Ltd., 781
Granville St. Phone 3025.
- Burns, E., & Co., 138 Cordova St. East.
Phone 1579.
- Cunningham, F. W., 823 Granville St. Phone
1267.
- Fraser Hardware Co..... 14
- Garbutt, J. A..... 24
- Gibson & Brown..... 74
- Henry & Humphrey, cor. Granville and 7th
Ave. West. Phone 1732.
- Manitoba Hardware Co., The (D. Nesbitt,
Prop.), 1417 Park Drive. Phone B3945.
- Mulligan, George, cor. Westminster and 16th
Aves. Phone 2853.
- Ralph, Morris & Ella..... 4
- Sanderson, Spencer, 882 Granville St. Phone
1949.

14 VANCOUVER STREET GUIDE.

Telephone 897 Steam Heated Throughout Free Bus

Hotel Blackburn

A. E. BLACKBURN, Prop.

Rates per day—American Plan \$1.50 to \$2.00 per day ; European Plan, Rooms only, 75c. upwards.

318 Westminster Avenue, VANCOUVER, B.C.

PHONE B2196

Keeler's Nursery

Grower and Importer of Plants,
Bulbs, Roots and Shrubs

Cor. Fifteenth & Westminster Ave.
MOUNT PLEASANT, B.C.

AL'S CAFE

*is the place to go when you are
hungry. Don't forget now*

AL'S CAFE

PHONE 2108

334 CARRAL ST.

FRASER HARDWARE CO.

BRUSHES, TOOLS, CUTLERY
AND HOUSEFURNISHINGS :: ::

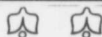

Phone 596

651 GRANVILLE ST.

HARDWARE (CARRIAGE).

Henderson, J. F..... 8

HATS.

Johnston, Kerfoot & Co..... 28

HOTELS.

Barnard Castle, 898 Powell St. Phone 995.

BJackburn Hotel..... 14

Butler Hotel. Inside Back Cover.

C. P. R. Hotels. Front Cover.

City Hotel..... 80

Clarendon Hotel..... 64

Dominion Hotel..... 18

Glasgow Hotel..... 60

Iroquois Hotel..... 20

Kings Hotel..... 70

Leland, The, 925 Granville St. Phone 14.

Queens Hotel..... 12

Strand Hotel, Hastings St. bet. Granville
and Seymour Sts.

Waverley Hotel..... 68

Windsor Hotel..... 74

HOTELS (MOUNTAIN).

C. P., R. Hotels. Front Cover.

HOUSE FURNISHINGS.

Paton, J. F., 830 Granville St. Phone A2178.

Smith, Kingsford & Co.....

ICE CREAM.

Bon Ton, The, 26½ Cordova St.

Haddad, E., 758 Granville St.

ICE AND STORAGE.

Royal Ice & Storage Co., cor. Burrard and
Hastings Sts. Phone 255.

INSURANCE (FIRE).

Ceperley, Rounsefell & Co., Ltd..... 80

INSURANCE (LIFE) AND LOANS.

Confederation Life Association, 451 Pender St.

INSURANCE (LIVE STOCK).

British American Live Stock Association,
Ltd..... 22

INSURANCE AND LOANS.

Bliss, C. P..... Inside Cover and 2

IRON WORKS.

Albion Iron Works..... 10

Mainland Iron Works, 309 Alexander St. cor.
Gore Ave. Phone 3733.

Pacific Iron Works..... 52

PHONE A1478

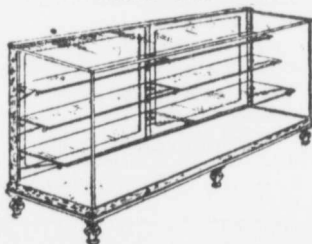

Bettschen & Higgins

MANUFACTURERS OF

Store, Office & Bar Fixtures
and Show Cases *✻ ✻ ✻*

1261 Powell St., Vancouver, B.C.

When You Arrive

At Vancouver take the
large Auto Bus to the

HOTEL DOMINION

FREE

Our Service is the Best.

RATES FROM **\$1.50 TO \$2.00** PER DAY

AMERICAN PLAN

Auto makes trips round Stanley Park.

PHONE 981

214 ABBOTT ST.

JAPANESE GOODS.

Banzai Co., The, 826 Pender St.

JEWELERS.

Grimmett, G. W..... 66

JUNK DEALERS.

Vancouver Junk Co..... 30

LATH MANUFACTURERS.

Anglo-American Lumber Co., The, Ltd... 56

LAUNDRIES.

Star Steam Laundry..... 46

LAUNDRIES (FRENCH).

French Hand Laundry..... 66

LIQUORS, WHOLESALE.

West End Liquor Co..... 60

LIVERY AND FEED STABLES.

Fashion Stables..... 22

LUMBER MANUFACTURERS.

Anglo-American Lumber Co., The, Ltd... 56

Beam Manufacturing Co., Ltd., cor. Gore Ave.
and Prior St. Phone 1708.

Bradford & Taylor, 46 Flack Block. Phone
B3795.

Fairview Cedar Lumber Co., South End
Granville St. Bridge.

False Creek Lumber Co., Ltd..... 4

Heaps, E. H., & Co..... 32

Hunting, W. F., Lumber Co., Ltd..... 42

Pacific Coast Lumber Mills, Ltd..... 2

Rat Portage Lumber Co., The, Ltd..... 34

Red Cedar Lumber Co..... 40

Royal City Planing Mills..... 36-78

Stuart, W. W., Lumber Co., Ltd..... 70

Vancouver Clear Cedar Mills Co., Ltd., 1605
Westminster Ave. Phone 2894.

LUMBER AND SHINGLES.

Terminal, The..... 46

LUMBER AND TIMBER.

B. C. Mills Timber & Trading Co..... 36-78

MACHINERY.

Letson & Burpee, Ltd..... 32

MACHINERY (MINING).

Canadian Rand Co., Ltd., 449 Pender St.
Phone 2567.

Jenckes Machine Co., Ltd., 449 Pender St.
Phone 2567.

CHAPPELL BROS.

ENGINEERS and
MACHINISTS

Foot of Denman St., Vancouver, B C.

Special attention given to Repairs of Hulls and machinery, Launches Built. All work guaranteed and prices reasonable. Agents for

Palmer-Moore Motors

A large stock of Motor Fittings and Supplies always on hand.

DOMINION

CARBOLINEUM WORKS

LIMITED

**Wood Block Paving
Railway Ties and Timbers
Indurated**

Special Bridge Flooring

1803 GEORGIA ST. LOCAL HARBOR

WEST END WOOD YARD



ALL KINDS OF WOOD
ANY LENGTH, PROMPT
DELIVERY :: :: ::

1805 GEORGIA ST.

R. & E. ROBINSON, - PROPS.

PHONE 488

MACHINISTS.

Chappell Bros..... 18

MANUFACTURERS' AGENTS.

Marriott & Fellows..... 74

MARBLE WORKS.

Patterson & Chandler..... 8

MATTRESS MANUFACTURERS.

Barber Mattress Co., Ltd 76

MASSAGE.

Backett, Miss R..... 76

Hastings, Miss..... 4

MEAT MARKETS.

Atkins, J. H..... 42

Burns, P., & Co..... 32

Elkins & Morgan..... 24

Gibson's Meat Market, co. Davie and Denman. Phone 3485.

Quinsler, Joseph C., cor. Westminster and 10th Aves. Phone 3300.

MEN'S FURNISHINGS.

Campbell & Griffin, 144 Cordova St. West.

James & Freeland, Ltd., 110 Cordova St. W.

Johnston, Kerfoot & Co..... 28

Lees, A. E., & Co., Flack Block, cor. Hastings and Cambie Sts. Phone 792.

Macgowan, Lyle & Co..... 80

Murphy, W. T..... 54

Page, Wm..... 62

METAL WORKS.

Ralph, Morris & Ella..... 4

MINING.

B. C. American & Development Co., Ltd... 58

NOTIONS.

Fairview Notion Store..... 76

NURSERYMEN.

Keeler's Nursery..... 14

OPTICIANS.

Grimmett, G. W..... 66

OSTEOPATHS.

Kaiser & Kaiser, Drs., Rooms 16 and 17, Court House Block, hours 10 to 12 a.m., and 1 to 4 p.m.

Myers, L. A., Dr., 522 Pender St., Res. Glencoe Lodge. Phone 2964.

Phone 1626

PATTERSON & RUTTER

Real Estate Brokers

512 Westminster Ave,

G. Fred'k Patterson, Vancouver, B.C.
Notary Public, B.C.

E. H. ROOME

PHONE 699

NOTARY PUBLIC FOR B.C.

E. H. ROOME & CO.

ESTABLISHED 1899

Real Estate, Financial

Agents, Timber Brokers

600 Westminster Avenue, Vancouver, B.C.

The Parthenis Real Estate Co.

Phone 341 P.O. BOX 24 Granville St.

CITY PROPERTY, FARM LANDS & MINES
PROPERTY FOR SALE OR EXCHANGE

Call, Phone or Write.

OUR OFFICE IS YOUR HOME.

Elegantly Furnished Rooms Dining Room in connection
Everything New and Up-to-date

Telephone 835

HOTEL IROQUOIS

THOS. N. GRAHAM, PROP.

A Specialty of Good 21 & 23 CORDOVA ST., W.
OLD SCOTCH VANCOUVER, B.C.

Office Phone B3506

Res. Phone B3532

A. COTTON

Red Cedar Shingle Manufacturer

Mills at foot of
Birch Street

Vancouver, B.C.

PARCEL DELIVERY.

Moore, J. R. Armytage..... 30

PATTERN AND MODEL MAKING.

Benson, George, 230 Hastings St. East.

PHYSICIANS.

Connolly, A. K., Office 544 Westminster Ave.,
Phone 2588. Residence 1316 Park Drive,
Phone 2719.

Foster, G. M., Office and Res. Royal Bank
Chambers, cor. Westminster Ave. and Has-
tings St.

Harvie, S. K., Royal Bank Chambers, cor.
Westminster Ave. and Hastings St.

PHOTOGRAPHERS.

Big Tree Studio..... 66

Duryea, W. C., 1027 Davie St.

Fricke & Schenck..... 66

Marsden, George, 544 Granville St. Phone
902.

Yucho Chow Studio..... 6

PHOTO ENGRAVERS.

Henton, J. M., 653 Granville St. Phone 1370.

PIPE MANUFACTURERS.

Pacific Coast Pipe Co., Ltd..... 50

PLUMBERS.

Brown, C. A..... 44

Heaslip & McPherson..... 52

Murray Bros..... 22

Ralph, Morris & Ella..... 4

Wicker & Ives, 2029 Granville St.

PUBLISHER'S AGENT.

Barratt, A. Oswald, 619 Hastings St. Phone
3246.

REAL ESTATE.

Bliss, C. P..... 34

Fidelity Real Estate Co., 131 Hastings St.
East. Phone 2406.

Franklin, A. G..... 60

Grimmett Bros., Westminster Ave. near 17th.
Phone B3131.

Luno, J. F., & Co., 535 Westminster Ave.
Phone 2018.

Marriott & Fellows..... 74

Maxwell & LeFeuvre..... 54

Parthenis Real Estate Co..... 20

Phone 2036 721 Westminster Ave.

MURRAY BROS.

PLUMBERS, ETC.

Estimates furnished. All work guaranteed.
Only first-class mechanics employed.

British American Live Stock Association, Ltd.

Insures live stock against
death from any cause . . .

ROOM 39, FLACK BLOCK
PHONE B2491 DRAWER 1261
ALL LOSSES PAID PROMPTLY.

Telephone 57 141 and 145 Cordova St. E.

Fashion Stables

F. ROSE, Proprietor.

Buggies, Hacks and Saddle Livery, Feed and
Horses for Hire. Boarding Stables

VANCOUVER, B.C.

S. W. KEITH

HAY, GRAIN

FLOUR & FEED

EVERYTHING FOR POULTRY

Cor. 9th Ave. and Westminster Road

PHONE 1637

Patterson & Rutter.....	21
Roome, E. H., & Co.....	21
Stoeff, A., 2228 Park Drive, cor. 7th Ave.	

REAL ESTATE BROKERS.

Goodlad & Bethune, 1124 Park Drive. Phone 2291.

RENOVATORIES.

People's Renovatory (G. Hunt, Prop.), 817 Granville St. Phone 2789.
 Punter, E. A., 811 Pender St. Phone 2834.

RESTAURANTS.

Al's Cafe.....	14
B. C. Cafe.....	61
Benge Cafe, The.....	64
Bliss, C. P., & Co.....	Inside front cover and 2
Orchid Restaurant.....	72
Schuman's Cafe.....	26

ROOMING HOUSES.

Elks, The, 720 Granville St. Phone 2286.
 Gordon, The, 710 Westminster Ave.
 Jenkins, Mrs. M., 740 Westminster Ave.
 Jones, H. F., 1036 Granville St.
 Mottishaw, Mrs. Wm., 1274 Granville St.
 Rocabella Rooming House (Mrs. M. Quinn, Prop.), 519 Hamilton St. Phone 3570.

SASH AND DOOR FACTORIES.

Anglo-American Lumber Co., The, Ltd.... 56
 Beam Manufacturing Co., Ltd., cor. Gore Ave. and Prior St. Phone 1708.
 Sunset Sash & Door Factory..... 46

SAW MILLS.

(See Lumber Manufacturers.)

SECOND HAND GOODS.

Burns, E., & Co., 138 Cordova St. East. Phone 1579.
 McArthur, A. L., & Co., 341 Westminster Ave. Phone 932.

SECTIONAL BUILDINGS.

Standard House Building & Contracting Co., The 36

SHEET METAL WORKS.

Abercrombie Hardware Co., The, Ltd., 781 Granville St. Phone 3025.

J. A. GARBUTT

DEALER IN
HARDWARE, PAINTS, OILS,
VARNISHES, STOVES AND
BUILDERS' SUPPLIES :: ::

694 Ninth Avenue West.
Telephone 3397 Vancouver, B.C.

ELKINS & MORGAN MIDWAY MARKET

Fresh Meats, Salt Meats and Fish
Give us a call, we'll treat you right.
Prompt delivery. Call up

PHONE A2199 515 9TH AVE. WEST

THE HOWES TRADING CO. MIDWAY GROCERY

Just opened. The Up-to-date. Best
of everything in our line.

TRY US NEXT TIME

521 NINTH AVENUE WEST

STOP! ON YOUR WAY
HOME AT THE

Hillcrest Grocery

FINDLAY BROS.

We want your trade.
We'll treat you right.

3212 Westminster Ave., where the car stops

Cunningham, F. W., 823 Granville St. Phone 1267.

Tacey, John R. 78
Phone 3344.

Whiteside, Martin, & Co., 868 Granville St.
Phone 3344

SHINGLE MANUFACTURERS.

Anglo-American Lumber Co., The, Ltd... 56

Bradford & Taylor, 46 Flack Block. Phone B3795.

Cotton, A. 20

SHOW CASE MANUFACTURERS.

Ross, J. D. 52

SIGNS.

B. C. Sign Co., The, 1518 7th Ave, near Granville St.

SODA WATER WORKS.

Cross & Co., 1067 Richards St. Phone 95.

Thorpe & Co., cor. Robson and Beatty Sts.
Phone 181.

SPORTING GOODS.

Fraser Hardware Co. 14

Humphreys, John. 10

STATIONERY.

Hillcrest Fair, The..... 60

Thomson Stationery Co., Ltd., inside back cover.

STORE AND OFFICE FITTINGS.

Bettschen & Higgins. 16

STOVES AND RANGES.

Ralph, Morris & Ella 4

STOVE WORKS.

Vancouver Stove Works. 52

TAILORS.

Coe, H. C., 1146 Granville St.

Evans, David 82

Fougoun, L. & Co. 68

Morgan 72

Mortimore Bros. 26

Neilsen, C. E. 44

Scott, G. A. 58

Tanabe, Y. 64

Tanaka, T. 40

Wo On 6

Wo Sang 40

MORTIMORE BROS.

MERCHANT TAILORS

Fine Tailoring a Specialty

719 Robson St.,
Granville Mansions Vancouver, B. C.

O. Schuman, Prop. Telephone 3051
39 HASTINGS ST., EAST

SCHUMAN'S CAFE



Vancouver's Leading Restaurant

WHITE HELP ONLY EMPLOYED

Modelled after the best and latest ideas from the
old country for comfort and luxury

QUICK SERVICE OPEN DAY AND NIGHT

Phone A2496

Up-to-date Grocery



Goods Right Prices Right
Service Right Try Us

Cor. Bridge and McCARTNEY & NURSE
7th Aves. . . . Props.

Phone 1321

All kinds of Dry Cleaning
a Specialty.

Vancouver Steam Dye Works

ESTABLISHED 1886

Ladies' and Gents' Clothing and Hats
of every description Cleaned and Dyed.

—Furs Tanned and Dressed—

J. G. ROUGIER, Prop., 13 & 23 Cordova St. E.

TAILORS (LADIES').

- Neilsen, C. E. 44
Scott, G. A. 58

TEAS AND COFFEE.

- Clark, J. L., 518 Westminster Ave. Phone
1395.

TEA ROOMS.

- Bliss, C. P., & Co. Inside Cover and 2

TENTS AND AWNINGS.

- Lipsett, Edward 62

TIE MANUFACTURERS.

- Bradford & Taylor, 46 Flack Block. Phone
B3795.

TIMBER BROKERS.

- Kate, W. L., 15 Crowe & Wilson Chambers.
Phone 723.
Smith, Edgar 82

TIMBER MERCHANTS.

- Pendleton & Gilkey. Back Cover.

TIMBER PRESERVATION.

- Dominion Carbolineum Works 18

TRANSFER COMPANIES.

- Vancouver Transfer Co., 564 Cambie St.
Phone 68 and 69.

UPHOLSTERING.

- Peter, E. W. A., 1005 Granville St. Phone
A3754.
Earle, A., & Son, 987 Granville St. Phone

WALL PAPER AND PAINTS.

- Cross & Huestis, 437 Homer St. Phone 3981.
A3776.
Globe Wall Paper Co., The..... 42

WINE AND SPIRIT MERCHANT.

- Urquhart, H. A. 54

WOOD YARD.

- Robinson, R. & E. 18

YEAST AGENTS.

- Golden Gate Compressed Yeast Co., 851 Pen-
der St. Phone 1752.

TELEPHONE 516 AND 2311

JOHNSTON, KERFOOT & CO.

Clothing, Hats, Caps
and Men's Furnishings

Trunks, Grips & Valises

125 AND 127
HASTINGS ST.

VANCOUVER, B.C.

919 Granville St.

PHONE B2178

San Francisco Fur Company

E. A. ROBERTS

Fashionable Furriers .

MANUFACTURERS OF Seal Skin Garments & Fine Furs

Repairing, Re-dyeing and Remodeling at Lowest
Prices. All work guaranteed satisfactory.

Phone 2780

324 Granville St.

The Popular Toronto Store**DRY GOODS AND MILLINERY**

Ladies' Suits, Waists and Skirts, Wash Goods,
Hosiery and Gloves, House Furnishings and Gents
Furnishings at Toronto Prices.

G. S. WOOD & SONS

H. Brundrett Phone 2666

Fancy and Staple Groceries, Fruits,
Eggs, Choice Creamery and Dairy
Butter.

COR. SMYTHE & RICHARDS STS.
Vancouver - - - - B.C.

1907-1908

CITY OFFICIALS.

MAYOR.....BETHUNE, ALEX.

ALDERMEN.

Ward 1.	Ward 4.
Prescott, W. J.	Macdonald, Angus.
Hepburn, W.	McSpadden, G.
Ward 2.	Ward 5.
Campbell, J. B.	Mortin, John.
Stewart, D. M.	Mills, R.
Ward 3.	Ward 6.
McGuigan, Thos. F.	MacMillan, John.
Cavanagh, W. J.	Calland, T. H.

POLICE COMMISSIONERS.

Bethune, A. (Mayor)
Heaps, E. H. Jeffs, Thos. W.

LICENSE COMMISSIONERS.

Bethune, A. (Mayor)
Ross, H. G. Edgett, H. A.
Davis, Wm. Hunt, Wm.

SCHOOL TRUSTEES.

Duke, Thos.	Ramsay, Jas.
McKechnie, W. B.	Dougan, J. J.
Odlum, V. W.	Clubb, Wm.
McLennan, R. P.	Hope, C. E.

PARK COMMISSIONERS.

Tisdall, C. E.	Lees, A. E.
Underhill, F. T.	Tracy, Thos. H.
	Gatewood, C. H.

OFFICIALS.

City Comptroller.....	G. F. Baldwin
City Clerk.....	Wm. McQueen
City Solicitor.....	G. H. Cowan
City Treasurer.....	John Johnstone
City Accountant.....	A. J. Pilkington
City Engineer.....	W. A. Clement
Building Inspector.....	S. N. Jarrett
Assessment-Commissioner.....	H. I. Painter
Secretary Water Works Dept..	F. W. Boulton
Supt. Water Works.....	S. Maddison
Medical Health Officer.....	F. T. Underhill
Chief of Fire Department.....	J. H. Carlisle
License Inspector.....	A. Robinson
Librarian.....	E. Machin
Superintendent City Parks.....	G. Eldon
City Electrician.....	R. L. McCulloch

POLICE DEPARTMENT.

Police Magistrate.....	A. Williams, K.C.
Chief of Plice.....	R. G. Chamberlin

BANKERS.

Bank of British North America.

Telephone 514
2855

W. H. WALSH

Wholesale and Retail Grocer

Cor. Seymour and Davie Streets
VANCOUVER, B.C.

**BAGGAGE, TRANSFER, EXPRESS
AND PARCEL DELIVERY**

PHONE 2409

J. R. ARMYTAGE MOORE

Contracts made to deliver parcels to any part of
the city.

420 Abbott Street, Vancouver, B.C.

Telephone 2604 A. GOLDBERG,
Residence B1455 Proprietor

VANCOUVER JUNK CO.

WHOLESALE DEALERS IN

JUNK

OF ALL DESCRIPTIONS

847-49-51 Powell St., Vancouver, B.C.

LOCATION OF FIRE BOXES.

-
3. Beach Ave. and Granville St.
 4. C. P. R. Shops.
 5. Drake and Granville St.
 6. Smithe and Granville St.
 7. Helmcken and Richards St.
 8. North End Cambie St. Bridge.
 9. Cambie and Georgia St.
 10. Homer and Robson St.
 12. Dunsmuir and Granville St.
 13. Dunsmuir and Homer St.
 14. Seymour and Pender St.
 15. Homer and Pender St.
 16. Hastings and Granville St.
 17. Hastings and Richards St.
 18. Seymour and Cordova St.
 19. C. P. R. Wharf.
 21. Water and Cordova St.
 23. Abbott and Water St.
 24. Hastings and Abbott St.
 25. Cambie and Cordova St.
 26. Water and Carrall St.
 27. Columbia Ave. and Cordova St.
 28. Columbia Ave. and Dupont St.
 29. Pender and Beattie Sts.
 31. Hastings and Carrall Sts.
 32. Royal City Mills, Carrall St.
 34. City Hall.
 35. Barnard St. and Westminster Ave.
 36. Powell St. and Westminster Ave.
 37. Hastings Mill, Dunlevy Ave.
 42. Carl Ave. and Cordova St.
 43. Barnard St. and Jackson Ave.
 46. Heatley Ave. and Powell St.
 52. Keefer St. and Gore Ave.
 53. Hastings St. and Jackson Ave.
 54. Barnard St. and Hawkes Ave.
 61. Dufferin St. and Westminster Ave.
 62. Sixth and Westminster Ave.
 63. Thirteenth and Westminster Ave.
 64. Seventh Ave. and Carolina St.
 65. Tenth Ave. and George St.
 67. Eleventh Ave. and Manitoba St.
 68. Seventh Ave. and Bridge St.
 71. Sugar Refinery.
 72. Campbell Ave. and Keefer St.
 73. Princess St. and Heatley Ave.
 121. Heaps Mill, Powell St.
 122. Hastings Shingle Mill No. 2.
 123. Hastings Shingle Mill No. 1.
 124. P. Burns & Co., Abattoir.
 125. Powell St. and Woodland Drive.
 126. Keefer St. and Victoria Drive.
 127. Princess St. and Salsbury Drive.



P. BURNS & CO.

Wholesale and Retail Butchers
and Live Stock Dealers

36-40 Cordova St., Vancouver, B.C.

Head Office - Calgary, Alta.

E. H. HEAPS

WILLIAM SULLEY

E. H. HEAPS & CO.

MANUFACTURERS OF

Lumber and Shingles

Head Office: Cor. Powell St. and Victoria Drive

City Office: 541 Hastings Street

Cedar Cove Mills: Powell Street, Vancouver

Ruskin Mills: Ruskin, Fraser River.

Phone 491

LETSON & BURPEE, LTD.

Manufacturers of

**Gasoline Engines, Canning
and Single Mill Machinery**

Founders, Machinist, Pattern Makers and
Blacksmiths

142-198 ALEXANDER ST.

131. Venables St. and Clark Drive.
132. Venables St. and Park Drive.
134. First Ave. and Park Drive.
135. Victoria Drive and William St.
141. Charles St. and Clark Drive.
142. Cotton and William St.
151. Victoria Drive and Third Ave.
212. Third Ave. and Cedar St.
213. Third Ave. and Arbutus St.
214. York and Yew St.
215. Sixth Ave. and Pine St.
216. Sixth Ave. and Birch St.
221. Ninth Ave. and Spruce St.
222. Sixth Ave. and Oak St.
224. City Hospital.
225. Vancouver Lumber Co., Bridge St.
226. Vancouver Engineering Works.
227. Dufferin and Columbia St.
228. Sixth Ave. and Columbia St.
231. Seventh Ave. and Maple St.
232. Eighth Ave. and Manitoba St.
233. Ninth Ave. and Bridge St.
241. Seventh Ave. and Granville St.
242. Ninth Ave. and Laurel St.
243. Second Ave and Granville St.
251. Fourteenth Ave. and Manitoba St.
261. Dufferin and Prince Edward Sts.
262. Eighth Ave. and Prince Edward St.
263. Thirteenth Ave. and Prince Edward St.
264. Twelfth Ave. and Carolina St.
312. Haro and Denman Sts.
313. Pacific Coast Mills, Georgia St.
314. Pender and Georgia St.
315. Beach Ave. and Denman St.
316. Burnaby and Nicola St.
317. Chilco and Barclay St.
318. Gilford and Georgia Sts.
319. Bidwell and Comox Sts.
321. Bute and Burnaby Sts.
322. Bute and Barclay Sts.
323. Nelson and Thurlow Sts.
324. Nelson and Hornby Sts.
325. Burrard and Georgia Sts.
326. Bute and Georgia Sts.
327. Jervis and Robson Sts.
328. Haro and Broughton Sts.
329. Jervis and Comox Sts.
331. Pacific and Burrard Sts.
332. Howe and Georgia Sts.
341. Thurlow and Pender Sts.
342. Howe and Pender Sts.
343. Hornby and Hastings Sts.



RAT PORTAGE LUMBER CO.

LIMITED

Manufacturers of all kinds of

**LUMBER, AND
SHINGLES**

Mills at

Kenora, Ont. Rainy River, Ont.

Winnipeg, Man.

Harrison River, B.C. Vancouver, B.C.

Phone No. 2419

Orders Solicited

J. A. HAWKES

Dealers in

Choice Groceries at Reasonable Prices

Caterer to the Family Trade
Prompt Delivery

**COR. DENMAN AND
NELSON STS.**

VANCOUVER, B.C.

Phone A1513

C. P. BLISS

Real Estate and Insurance

MONEY TO LOAN
RENTS COLLECTED

651 DUNSMUIR STREET

KEY TO STREET GUIDE.

The Guide radiates from the intersection of Hastings and Carrall Streets. All directions and locations are given from that point. First is given the walking or driving direction, next the street car to take.

To illustrate, we will take Granville Street, which extends from Cordova Street south-west to False Creek. Hastings west 7. Go west on Hastings to the seventh street from Carrall, which is Granville. For numbers 300 to 800 any car west, 900 to 1,400 either Kitsilano car green and white, L. & S., or Fairview car white L. & S., west.

Walking or Driving necessitates counting the streets as you come to them so that in the absence of street signs one can make no mistake.

IMPORTANT REMARK.

There is only ONE abbreviation used in this entire Street Guide. The Lights and Signs on the Street Cars are abbreviated thus: L. & S.

The radiating point for the south side is the intersection of Ninth Ave. and Ontario St., Hastings west 7, Granville south-west 11, to Bridge, South 7, from southern end of Bridge. Ninth east 15. Fairview car White L. & S., west, south and east, to Ontario. Or Hastings east 2, Westminster south 6, to Bridge, south 9, from southern end of Bridge, Ninth west 2. Fairview car White L. & S., east and south or Robson car Red L. & S., east and south. West 2, from car line.

ABBOTT ST.—Extends from C. P. R. tracks south to Pender St. Hastings west 1. Numbering begins at C. P. R. tracks 100, Water 200, Cordova 300, Hastings 400.

ALBERNI ST.—Extends from Burrard St. north-west to City Boundary. Hastings west 7, Granville south 3, Georgia north-west 3, Burrard south-west 1. For numbers 1,000 to 1,900 Robson car, Red L. & S., west. North 1, from car line. Numbering begins at Bur-

THE
**BRITISH COLUMBIA MILLS
TIMBER AND TRADING CO.**

HEAD OFFICE:
VANCOUVER, B.C.

MANUFACTURERS OF
All kinds of Rough and Dressed Lumber
Lath, Shingles, Doors, Windows,
Mouldings, Patented
SECTIONAL BUILDINGS, ETC.,



BRANCHES:
Hastings Saw Mill, Royal City Mills,
Vancouver, B.C.
Royal City Mills, New Westminter, B.C.
Moodyville Saw Mill, Vancouver, B.C.
Burnaby Lake Mill, Burnaby, B.C.

Selling Agents for Sectional
Building Products of this Concern

**THE STANDARD HOUSE BUILDING
AND CONTRACTING COMPANY**
VANCOUVER, - - B.C.

rard 1000, Thurlow 1100, Bute 1200, Jarvis 1300, Broughton 1400, Nicola 1500, Cardero 1600, Bidwell 1700, Denman 1800, Gilford 1900.

ALBERT ST.—Extends from Boundary Ave. east to City Boundary. Hastings east 11, Boundary north 2. For numbers 1100 to 2300, Carrall north 1, for Powell-Pender car Green L. & S., east. On McLean, Woodland and Park south 2, Salsbury, Victoria and Semlin 3, Lakewood 4, Templeton 6, Garden south 8, from car line. Numbering begins at Boundary 1100, Vernon 1200, Clark 1300, McLean 1400, Woodland 1600, Park 1700, Salsbury 1800, Victoria 1900, Semlin 2000, Lakewood 2100, Templeton 2200, Garden 2300.

ALEXANDER ST.—Extends from Carrall St. easterly to Hawks Ave. Carrall north 3. For numbers 1 to 700, Carrall north 1, for Powell-Pender car, Green L. & S., east. Numbering begins at Carrall 1, Columbia 100, Westminster 200, Gore 300, Dunlevy 400, Jackson 500, Carrall 600, Heatley 700.

BARCLAY ST.—Extends from Burrard St. north-west to City boundary. Hastings west 10, Burrard south-west 8. For numbers 1000 to 2000, Robson car, Red L. & S., west. South 2, from car line to Denman, where car crosses Barclay. Numbering begins at Burrard 1000, Thurlow 1100, Bute 1200, Jarvis 1300, Broughton 1400, Nicola 1500, Cardero 1600, Denman 1800, Gilford 1900, Chilco 2000.

BARNARD ST.—Extends from False Creek east to City boundary. Hastings east 2, Westminster south 4. For numbers 100 to 1300 Kitsilano car, Green and White L. & S., east to Vernon. South 1, from car line. 1400 to 2300 Grandview car, Red and White L. & S., east to Park. North 1, from car line. Numbering begins at False Creek 100, Westminster 200, Gore 300, Dunlevy 400, Jackson 500, Carrall 600, Heatley 700, Hawks 800, Campbell 900, Raymur 1000, Boundary 1100, Vernon 1200, Clark 1300, McLean 1400, Wood-

**Largest and Finest Assortment of
Footwear in Canada at
STARK'S SHOE STORE**

51 & 623 HASTINGS STREET

Sole Agents for Nettleton,
Slater and Walk-over for Men



Edwin, C. Burt, Sorosses, and
Stark's Special for Ladies, also
the finest assortment of Child-
ren's footwear to be found.

EDWARD STARK LARGEST RETAILER
OF SHOES IN CANADA

PHONE 3451

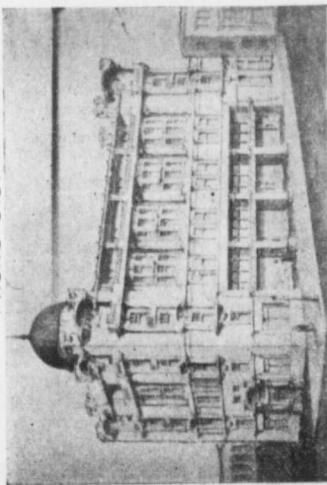

HENRY B. WATSON
ARCHITECT

522 PENDER STREET, VANCOUVER, B.C.

land 1600, Park 1700, Salsbury 1800, Victoria 1900, Semlin 2000, Lakewood 2100, Templeton 2200, Garden 2300.

BAY VIEW ST.—Extends from Hawks Ave. east to False Creek. Hastings east 8, Hawks south 6. For numbers 800 to 900 Grand View car, Red and White L. & S., east and south, to Venables. South 1, from car line. Numbering begins at Hawks 800, Campbell 900.

BEACH AVE.—Extends from Granville St. north-westerly to City boundary. Hastings west 7, Granville south-west 11. For numbers 700 to 1100 Kitsilano car, Green and White L. & S., west and south to Beach. 1200 to 2000, Carrall north 1, for Davie car Yellow L. & S., west. South 1, from car line. Numbering begins at Granville 700, Howe 800, Hornby 900, Burrard 1000, Thurlow 1100, Bute 1200, Jervis 1300, Broughton 1400, Nicola 1500, Cardero 1600, Bidwell 1700, Denman 1800, Gilford 1900, Chilco 2000.

BEATTY ST.—Extends from Pender St. south-westerly to False Creek. Hastings west 1, Abbott south 1, Pender west 1. Numbering begins at Pender 500, Dunsmuir 600, Georgia 700, Robson 800.

BIDWELL ST.—Extends from Burrard Inlet south-west to English Bay. Hastings west 7, Granville south 3, Georgia west 10. For numbers 700, Carrall north 1, for Pender car, Green L. & S., west to Bidwell. 800 to 900 Robson car, Red L. & S., west to Bidwell. 1000 to 1300, Carrall north 1, for Davie car, Yellow L. & S., west to Bidwell. Numbering begins at Burrard Inlet 700, Alberni crosses, Robson 800, Haro crosses, next lane 900, Barclay crosses, Nelson 1000, Comox crosses, next lane 1100, Pendrell crosses, Davie 1200, Burnaby crosses, next lane 1300, Harwood crosses.

BISMARCK ST.—Extends from Odlum Drive east to City boundary. Hastings east 13, Clark south 5, Venables east 1, Odlum south 5. For numbers 1400 to 2300 Grand

Phone B 334

RED CEDAR LUMBER CO.



Cor. Salisbury and Railway St.
VANCOUVER, B C.

REPAIRING, CLEANING AND PRESSING

T. TANAKA

Ladies' and Gents' Fashionable Tailor

235 Westminster Ave., Vancouver, B.C.

Telephone B152

WO SANG

MERCHANT TAILOR

First Class Work.
Perfect Fit Guaranteed.

50 HASTINGS AVE., EAST

View car, Red and White L. & S., east and south to Bismarck. Numbering begins at Odium 1400, McLean crosses, Woodland 1500, Cotton 1600, Park 1700, Salsbury 1800, Victoria 1900, Semlin 2000, Lakewood 2100, Templeton 2200, Garden 2300.

BOUNDARY AVE.—Extends from Powell St. south to False Creek. Hastings east 11. For numbers 200 to 400, Carrall north 1, for Powell-Pender car, Green L. & S., east to Boundary. 500 to 1300, Grand View car, Red & White L. & S., east to boundary. Numbering begins at Powell 200, Cordova 300, Hastings 400, Pender 500, Keefer 600, Harris 700, Bernard 800, Venables 900, Parker 1000, Napier 1100, William 1200, Crab Tree 1300.

BROUGHTON ST.—Extends from Burrard Inlet south-west to False Creek. Hastings west 7, Granville south 3, Georgia west 7. For numbers 600 to 700, Carrall north 1. For Pender car, Green L. & S., west to Broughton. 800 to 900 Robson car, Red L. & S., west to Broughton. 1000 to 1400 Carrall north 1, for Davie car, Yellow L. & S., west to Broughton. Numbering begins at Pender 600, Georgia 700, Alberni crosses, Robson 800, Haro crosses, next lane 900, Barclay crosses, Nelson 1000, Comox crosses, next lane 1100, Pendrell crosses, Davie 1200, Burnaby crosses, next lane 1300, Harwood crosses, Pacific 1400.

BURNABY ST.—Extends from Burrard St. north-west to Beach Ave. Hastings west 10, Burrard south-west 13. For numbers 1000 to 1700 Carrall north 1, for Davie car, Yellow L. & S., west. South 1, from car line. Numbering begins at Burrard 1000, Thurlow 1100, Bute 1200, Jervis 1300, Broughton 1400, Nicola 1500, Cardero 1600, Bidwell 1700.

BURRARD ST.—Extends from Burrard Inlet south-west to False Creek. Hastings west 10. For numbers 300 to 600, Carrall north 1, for Pender car, Green L. & S., west to Burrard. 700 to 1500, either Kitsilano car, Green and White L. & S., or Fairview car, White L. & S., west. West 3, from car line.

VANCOUVER ART
GLASS WORKS

1785 Powell Street
T. W. HUTCHINGS, Prop.

The GLOBE WALL PAPER Co.

441 Hastings Street, East

(Two and one half sts. East of Westminster Ave.)

TEL. 2609

VANCOUVER, B.C.

Jas. Ironsides W. A. Rannie D. K. Campbell

IRONSIDES,
RANNIE &
CAMPBELL

PILE DRIVING
BRIDGE AND RAILROAD
BUILDING
GENERAL CONTRACTING
PHONE 1325

Head Office: Room 44, Inns of Court, Vancouver.

PHONE NO 1589

W. F. HUNTING LUMBER CO.

LIMITED

LUMBER MANUFACTURERS

CCR. DUFFERIN & COLUMBIA VANCOUVER, B.C.

Phone 2781

Cor. Georgia and Hamilton St.

J. H. ATKINS

DEALERS IN

Fresh Meats and Choice Groceries. Butters and
Eggs. Game and Poultry in Season.

Numbering begins at Burrard Inlet 300, Hastings 400, Pender 500, Dunsmuir 600, Georgia 700, Robson 800, Smithe 900, Nelson 1000, Helmcken 1100, Davie 1200, Drake 1300, Pacific 1400, Beach 1500.

BUTE ST.—Extends from Burrard Inlet south-west to False Creek. Hastings west 10, Seaton west 2. For numbers 300 to 600, Carrall north 1, for Pender car, Green L. & S., west to Bute. 700 to 900 Robson car, Red L. & S., west to Bute. 1000 to 1400, Carrall north 1, for Davie car Yellow L. & S., west to Bute. Numbering begins at Burrard Inlet 300, Pender 600, Melville crosses, Georgia 700, Alberni crosses, Robson 800, Haro crosses, next lane 900, Barclay crosses, Nelson 1000, Comox crosses, next lane 1100, Pendrell crosses, Davie 1200, Burnaby crosses, next lane 1300, Harwood crosses, Pacific 1400.

CAMBIE ST.—Extends from C.P.R. tracks south-westerly to half block south-west of Smithe St. Hastings west 2. Numbering begins at C.P.R. tracks 100, Water 200, Cordova 300, Hastings 400, Pender 500, Dunsmuir 600, Georgia 700, Robson 800, Smithe 900.

CAMBRIDGE ST.—Extends from Powell St. east to City boundary. Hastings east 22, Templeton north 6. For numbers 2100 to 2300, Carrall north 1, for Powell-Pender car Green L. & S., east to Cambridge. Numbering begins at Powell 2100, Templeton 2200, Garden 2300.

CAMPBELL AVE.—Extends from Powell St. south to Bay View St. Hastings east 9. For numbers 200 to 900, Grand View car, Red and White L. & S., east to Campbell. Numbering begins at Powell 200, Cordova 300, Hastings 400, Pender 500, Keefer 600, Harris 700, Barnard 800, Prior 900.

CARDERO ST.—Extends from Burrard Inlet south-west to English Bay. Hastings west 7, Granville south 3, Georgia west 9. For numbers 700 to 800, Carrall north 1, for Pender car, Green L. & S., west to Cardero. 800

W. A. BROWN

THE PLUMBER

239 Hastings Street, E.

VANCOUVER, B.C.

Estimates Furnished.

Phone 770

MEN'S TAILORING
LADIES' TAILORING

519 GEORGIA ST.

BET. SEYMOUR & RICHARDS

Neilsen

The Merchant Tailor

We are practical tailors, our designs are perfect and graceful. Your ideas are perfectly carried out in a practical way.

Special Attention to Ladies Costumes.

KINGSFORD-SMITH & CO.

AUCTIONEERS

HOUSE FURNISHERS

163 to 167 Cordova St., Vancouver

and at Espalande, North Vancouver.

PHONE 864

to 900, Robson car, Red L. & S., west to Cardero. 1000 to 1400. Carrall north 1, for Davie car Yellow L. & S., west to Cardero. Numbering begins at Burrard Inlet 700, Alberni crosses, Robson 800, Haro crosses, next lane 900, Barclay crosses, Nelson 1000, Comox crosses, next lane 1100, Pendrill crosses, Davie 1200, Burnaby crosses, next lane 1300, Harwood crosses, Pacific 1400.

CARL AVE.—Extends from Railway St. south to Grove St. Hastings east 6. For numbers 1 to 200, Carrall north 1, for Powell-Pender car Green L. & S., east to Carrall. 300 to 500, Grand View car, Red and White L. & S., east to Carrall. 600 to 900 Kitsilano car, Green and White L. & S., east to Carrall. Numbering begins at Railway 1, Alexander 100, Powell 200, Cordova 300, Hastings 400, Pender 500, Keefer 600, Harris 700, Barnard 800, Prior 900.

CARRALL ST.—Extends from C. P. R. tracks south to False Creek. Numbering begins at 100, Powell 200, Cordova 300, Hastings 400, Pender 500.

CHARLES ST.—Extends from False Creek east to Garden Drive. Hastings east 13, Clark south 9. For numbers 1100 to 2200, Grand View car, Red and White L. & S., east and south to Charles. Numbering begins at False Creek 1100, Vernon 1200, Clark 1300, Odlum 1400, McLean crosses, Woodland 1500, Cotton 1600, Park 1700, Salsbury 1800, Victoria 1900, Lakewood 2100, Templeton 2200.

CHILCO ST.—Extends from Georgia St. south-west to English Bay. Hastings west 7, Granville south 3, Georgia west 13. For numbers 700 to 800, Carrall north 1, for Pender car Green L. & S., west to end of line. 900 to 1100, Robson car Red L. & S., west to Denman. West 2, from car line. Numbering begins at Georgia 700, Alberni crosses, Robson 800, Haro crosses, next lane 900, Barclay crosses, Nelson 1000, Comox crosses, next lane 1100, Pendrell crosses, Beach crosses.

**STAR STEAM
LAUNDRY CO.**



LTD.

1115 RICHARDS ST., VANCOUVER
B.C.

The
FRANCIS BAKERY

1046 Robson
Street



Strictly Home
Cooking

Fancy Groceries. Special attention given orders
for Receptions, Picnics, etc. Call up Phone 2710

F. N. SCANLON, Proprietor

**SUNSET SASH &
DOOR FACTORY**

Arbuthnot Bros., Proprietors

House Finishing, Sash, Doors and Moulding, Office
and Store Fixtures. - - Estimates Furnished

724 9th Ave., West Phone A3525
(Opposite City Hospital)

**THE TERMINAL LUMBER
& SHINGLE CO., LIMITED**



Manufacturers of Lumber and Shingles
Telephone 1173. Mills and Offices:

North of Cambie Street Bridge
— Vancouver, B.C. —

CLARK DRIVE.—Extends from Burrard Inlet south to City boundary. Hastings east 13. For numbers 100 to 400, Carrall north 1, for Powell-Pender car Green L. & S., east to Clark. 500 to 800 Kitsilano car, Green and White L. & S., east to Clark. 900 to 1300 Grand View car, Red and White L. & S., east to Clark Drive. 1400 to 3000, same car east and south. West 4, from car line. Numbering begins at Burrard Inlet 100, Powell 200, Albert 300, Hastings 400, Pender 500, Keefer 600, Harris 700, Barnard 800, Venables 900, Parker 1000, Napier 1100, William 1200, Charles 1300, Grant 1500, Graveley 1600, First 1700, Second 1800, Third 1900, Fourth 2000, Fifth 2100, Sixth 2200, Seventh 2300, Eighth 2400, Ninth 2500, Tenth 2600, Twelfth 2800, Thirteenth 2900, Fourteenth 3000.

COLUMBIA AVE.—Extends from Alexander St. south to Pender St. Hastings east 1. Numbering begins at Alexander 100, Powell 200, Cordova 300, Hastings 400.

COMOX ST.—Extends from Burrard St. north-west to City boundary. Hastings west 10, Burrard south-west 10. For numbers 1000 to 2000, Carrall north 1, for Davie car Yellow L. & S., west. North 2, from car line to Denman, where car crosses Comox. Numbering begins at Burrard 1000, Thurlow 1100, Bute 1200, Jervis 1300, Broughton 1400, Nicola 1500, Cardero 1600, Bidwell 1700, Denman 1800, Gilford 1900, Chilco 2000.

CORDOVA ST. EAST.—Extends from Carrall St. east to Vernon Drive. Carrall north 1. For numbers 1 to 1100, Grand View car Red and White L. & S., east to Campbell. North 1, from car line. Numbering begins at Carrall 1, Columbia 100, Westminster 200, Gore 300, Dunlevy 400, Jackson 500, Carrall 600, Heatley 700, Hawks 800, Campbell 900, Raymur 1000, Boundary 1100.

CORDOVA ST. WEST.—Extends from Carrall St. north-west to Granville St. Carrall north 1. For numbers 1 to 600, any car

R. Hoffmeister

Electrical Engineer & Contractor

Manufacturing, Installation and Repairing
—of all kinds of Electrical Machinery—

1271 Granville Street, Vancouver

Telephone 455

**First-Class New Wheels always
in stock**

The East End Cyclery

ccce

Cycles for Hire Repairs promptly at-
tended to. Agent for Massey-Harris
and Imperial Bicycles - - -

108 Hastings St., E. W. H. Morrison

Phones 697 and 2813 Truck, Dray and Express

VANCOUVER CARTAGE CO. LTD.

F. A. CLELAND, MANAGER

OFFICE: 544 SEYMOUR ST. } VANCOUVER
STABLES: 1267 SEYMOUR ST. }

Piano and Furniture Moving—Our Specialty

FOX BROS. & CO.

Dealers in Flour, Feed, Hay, Grain, Poultry Food,
etc., Manufacturers of Chop.



975 WESTMINSTER AVENUE

Vancouver, B.C.

Office Telephone 718

Branch Telephone 541

west. North 1, from car line. Numbering begins at Carrall 1, Abbott 100, Cambie 200, Homer 400, Richards 500, Seymour 600.

COTTON DRIVE.—Extends from Venables St. south to Third Ave. Hastings east 15, Woodland south 5, Venables east 1. For numbers 900 to 1800, Grand View car, Red and White L. & S., east and south to Cotton. South of Venables West 1, from car line. Numbering begins at Venables 900, Parker 1000, Napier 1100, William 1200, Charles 1300, Bismarck 1400, Grant 1500, Graveley 1600, First 1700, Second 1800.

CRAB TREE LANE.—Extends from and is a continuation of Raymur Ave., south-east to Boundary Ave. Hastings east 10, Raymur south 8, Grand View car, Red and White L. & S., east and south to Venables St. South 3, from car line. Numbering begins at Raymur 1300.

DAVIE ST.—Extends from Homer St. north-west to Denman St. Hastings west 7, Granville south-west 8. For numbers 400 to 1700, Carrall north 1, for Davie car Yellow L. & S. west. Numbering begins at Homer 400, Richards 500, Seymour 600, Granville 700, Howe 800, Hornby 900, Burrard 1000, Thurlow 1100, Bute 1200, Jervis 1300, Broughton 1400, Nicola 1500, Cardero 1600, Bidwell 1700.

DENMAN ST.—Extends from Burrard Inlet south-west to Beach Ave. Hastings west 7, Granville south 3, Georgie west 11. For numbers 700, Carrall north 1, for Pender car Green L. & S., west to Denman. 800 to 1200 Robson car, Red L. & S., west, which runs on Denman. Numbering begins at Georgia 700, Alberni crosses, Robson 800, Haro crosses, next lane 900, Barclay crosses, Nelson 1000, Comox crosses, next lane 1100, Pendrell crosses, Davie 1200.

DRAKE ST.—Extends from Homer St. north-west to Burrard St. Hastings west 7, Granville south-west 9. For numbers 400 to 900, Carrall north 1, for Davie car Yellow

Telephone 1494

P.O. Box 563

Pacific Coast Pipe Co., Ltd.

Office and Factory :

1551 GRANVILLE ST. VANCOUVER, B.C.

Machine Banded Wooden Stave, Pressure and Conduit Pipe for Water Works Systems, Fire Protection, Irrigation, etc

B.C. BOAT & ENGINE CO.

Launch Builders and Engineers. Gasoline Engine Repair Work a Specialty

FACTORY :

DENMAN STREET
Vancouver - B.C.

Telephone A2352

Agents for Ferro
Hildreth, Lamb
Automatic - -
Marine Engines

Alamo Stationery
Engines and - -
Hoists. Pioneer
Frames and Pat-
terns for Boats

M. O. OLSON

MARINE, LOGGING, MILL AND
GENERAL BLACKSMITHING

Cor. Gore Ave. and Alexander St.
VANCOUVER, B.C.

Dealers and Shippers of all kinds of Fresh Cured and Smoked Fish. Hotels and Boarding Houses supplied. 'Phone 3974

PACIFIC COAST

FISH CURING CO.

Wholesale Fish Merchants. Office and Works : 920 Park Lane. Retail Store : 716 Westminster Ave., Vancouver, B.C.

L. & S., west. South 1, from car line. Numbering begins at Homer 400, Richards 500, Seymour 600, Granville 700, Howe 800, Hornby 900.

DUNDAS ST.—Extends from intersection of Semlin Drive and Powell St. east to City boundary. Hastings east 20, Semlin north 4. For numbers 2000 to 2300, Carrall north 1, for Powell-Pender car Green L. & S., east to Dundas. Numbering begins at Semlin 2000, Lake-wood 2100, Templeton 2200, Garden 2300.

DUNLEVY AVE.—Extends from Railway St. south to Prior St. Hastings east 4. For numbers 1 to 200, Carrall north 1, for Powell-Pender car Green L. & S., east to Dunlevy. 300 to 500, Grand View car Red and White L. & S., east to Dunlevy. 600 to 800, Kitsilano car Green and White L. & S., east to Dunlevy. Numbering begins at Railway 1, Alexander 100, Powell 200, Cordova 300, Hastings 400, Pender 500, Keefer 600, Harris 700, Bernard 800.

DUNSMUIR ST.—Extends from half block south-east of Beatty, north-west to Burrard St. Hastings west 2, Cambie south-west 2. For numbers 1 to 900, any car west. South 2, from car line, to Granville. Numbering begins at Beatty 100, Cambie 200, Hamilton 300, Homer 400, Richards 500, Seymour 600, Granville 700, Howe 800, Hornby 900.

EATON ST.—Extends from Powell St. east to City boundary. Hastings east 22. Templeton north 7. For numbers 2100 to 2300, Carrall north 1, for Powell-Pender car Green L. & S., east to Eaton. Numbering begins at Powell 2100, Templeton 2200, Garden 2300.

EVELEIGH ST.—Extends from Burrard St. north-west one block to Thurlow St. Hastings west 10, Burrard south-west 2. Carrall north 1, for Pender car Green L. & S., west. South 1, from car line. Numbering begins at Burrard 1000.

FIRST AVE. EAST.—Extends from Clark Drive east to City boundary. Hastings east 13, Clark south 12. For numbers 1300 to 2300,

WM. J. HEASLIP

J. M. McPHERSON

Phone No. B2159

Heaslip & McPherson

Plumbers and Gas Fitters

230 VICTORIA DRIVE, CEDAR COVE, VANCOUVER

Builders of all classes of Carriages, Express and Delivery Wagons. Repairs Neatly and Promptly Executed. Estimates Given. A Trial Solicited

SINCLAIR & MACKAY

General Blacksmiths and Horseshoers.

Satisfaction Guaranteed.

1831 Granville St., Fairview, Vancouver, B.C.

PHONE 2400

Vancouver Stove Works

McLean and Powell, Props.

Builders, Hardware and Stove Repairs a specialty.

270-272 Prior St., Vancouver, B.C.

PACIFIC IRON WORKS

J. B. HOUSTON, PROP.

NEW AND SECOND-

HAND MACHINERY

FOR SALE



General Repairs promptly attended to.

Drawings and Estimates Furnished

232 PRIOR ST., VANCOUVER, B.C.

Telephone 2594.

Satisfaction Guaranteed.

J. D. ROSS

MANUFACTURER OF

Store, Office and Hotel Fixtures.

Show Cases a Specialty.

SHOP, 291 DUFFERIN ST., E.

Grand View car, Red and White L. & S., east and south to First. Numbering begins at Clark 1300, McLean 1400, Woodland 1500, Cotton 1600, Park 1700, Salsbury 1800, Victoria 1900, Semlin 2000, Lakewood 2100, Garden 2300.

FOURTH AVE. EAST.—Extends from Clark Drive east to City boundary. Hastings east 13, Clark south 16. For numbers 1300 to 2300, Grand View car, Red and White L. & S., east and south to Fourth. Numbering begins at Clark 1300, McLean 1400, Woodland 1500, Park 1700, Victoria 1900, Semlin 2000, Lakewood 2100, Templeton 2200, Garden 2300.

GARDEN DRIVE.—Extends from Trinity St. south to City boundary. Hastings east 22. For numbers 400, north to 300, south, Carrall north 1, for Powell-Pender car Green L. & S., east to Garden. 400 to 800, Kitsilano car, Green and White L. & S., east to end of line. East 4, from car line. 900 to 3100, Grand View car, Red and White L. & S., east and south. East 6, from car line. Numbering begins at Dundas north 1, Oxford north 100, Cambridge north 200, Eaton north 300, McGill north 400. Dundas south 1, Triumph 100, Pandora 200, Albert 300, Hastings 400, Pender 500, Keefer 600, Harris 700, Barnard 800, Venables 900, Parker 1000, Napier 1100, William 1200, Charles 1300, Bismarck 1400, Grant 1500, First 1700, Third 1900, Fourth 2000, Fifth 2100, Sixth 2200, Seventh 2300, Eighth 2400, Ninth 2500, Tenth 2600, Eleventh 2700, Twelfth 2800, Fourteenth 3000, Fifteenth 3100.

GEORGE ST.—Extends from Venables St. south to False Creek. Hastings east 11, Boundary south 5, Venables east 1. For numbers 900 to 1200, Grand View car, Red and White L. & S., east and south to George. Numbering begins at Venables 900, Parker 1000, Napier 1100, William 1200.

GEORGIA ST.—Extends from Beatty north-west to City boundary. Hastings west

TELEPHONE 2231

MAXWELL & LEFEUVRE
REAL ESTATE BROKERS

Loans and Insurance. Notaries.
2141 Granville St., Fairview, Vancouver, B.C.

Phone 3896

Choice Cigars

H. A. URQUHART

WINE & SPIRIT MERCHANT

Cor. Powell St. and
Westminster Avenue

VANCOUVER, B.C.

Brown Bros. & Co., Ltd.
FLORISTS

Cut Flowers, Funeral Emblems a Specialty.

TELEPHONE 988

59 HASTINGS STREET, EAST

TELEPHONE A3131 GREENHOUSES: 21ST ST. & WESTM'R. AVE

MEN'S FURNISHINGS

Hats, and Caps, Men's Shoes
High Grade Goods at Popular Prices

W. T. MURPHY 862 Granville Street
Vancouver, B.C.

PHONE 3233

M. J. HALPIN

FAMILY GROCER

1185 Granville St., Vancouver, B.C.

2, Cambie south-west 3. For numbers 100 to 800, any car west. South 3, from car line to Granville. 900 to 1900, Robson car, Red L. & S., west. North 2, from car line. Numbering begins at Beatty 100, Cambie 200, Hamilton 300, Homer 400, Richards 500, Seymour 600, Granville 700, Howe 800, Hornby 900, Burrard 1000, Thurlow 1100, Bute 1200, Jarvis 1300, Broughton 1400, Nicola 1500, Cardero 1600, Bidwell 1700, Denman 1800, Gilford 1900.

GILFORD ST.—Extends from Burrard Inlet south-west to Beach Ave. Hastings west 7, Granville south 3, Georgia west 12. For numbers 700, Carrall north 1, for Pender car Green L. & S., west to Gilford. 800 to 1100, Robson car, Red L. & S., west to Denman. West 1, from car line. Numbering begins at Georgia 700, Alberni crosses, Robson 800, Haro crosses, next lane 900, Barclay crosses, Nelson 1000, Comox crosses, next lane 1100, Pendrell crosses.

GORE AVE.—Extends from Burrard Inlet south to False Creek. Hastings east 3. Numbering begins at Burrard Inlet 1, Alexander 100, Powell 200, Cordova 300, Hastings 400, Pender 500, Keefer 600, Harris 700, Bernard 800, Prior 900.

GRANT ST.—Extends from False Creek east to Garden Drive. Hastings east 13, Clark south 10. For numbers 1200 to 2200, Grand View car, Red and White L. & S., east and south to Grant. Numbering begins at False Creek 1200, Clark 1300, Odlum 1400, McLean crosses, Woodland 1500, Cotton 1600, Park 1700, Salsbury 1800, Victoria 1900, Semlin 2000, Lakewood 2100, Templeton 2200.

GRANVILLE ST.—Extends from Cordova St. south-west to False Creek. Hastings west 7. For numbers 300 to 800, any car west. 900 to 1400, either Kitsilano car, Green and White L. & S., or Fairview car, White L. & S., west. Numbering begins at Cordova 300, Hastings 400, Pender 500, Dunsmuir 600,

PHONE 2517

THE ANGLO AMERICAN LUMBER COMPANY LIMITED

MANUFACTURERS OF

FIR, SPRUCE AND
CÉDAR LUMBER,
LATH, SHINGLES,
DOORS, MOULDINGS,
TURNINGS, Etc.

SPECIALTIES:

FIR DOORS
STEAMED FIR FINISH

Having the only steamed kiln in Vancouver, we are in a position to give the trade and architects finish in fir of a superior quality.

**RAILWAY AND SALISBURY DRIVE,
VANCOUVER, B. C.**

Georgia 700, Robson 800, Smith 900, Nelson 1000, Helmcken 1100, Davie 1200, Drake 1300, Pacific 1400.

GRAVELEY ST.—Extends from Clark Drive east to Lakewood Drive. Hastings east 13, Clark south 11. For numbers 1300 to 2000 Grand View car, Red and White L. & S., east and south to Graveley. Numbering begins at Clark 1300, McLean 1400, Woodland 1500, Cotton 1600, Park 1700, Salsbury 1800, Victoria 1900, Semlin 2000.

GROVE CRESCENT.—Extends from Jackson Ave. south in crescent form to Heatley Ave. Hastings east 5, Jackson south 5. For numbers 500 to 600, Kitsilano car. Green and White L. & S., east. South 2, from car line. Numbering begins at Jackson 500, Grove 600, Grove St. East 800.

GROVE ST.—Extends from Grove Crescent West to Grove Crescent East. Hastings east 5, Jackson south 6. For numbers 500 to 600, Kitsilano car, Green and White L. & S., east. South 3, from car line. Numbering begins at Grove Crescent west 500, Carl 600.

HAMILTON ST.—Extends from Hastings St. south-west to Smithe St. Hastings west 3. Numbering begins at Hastings 400, Pender 500, Dunsmuir 600, Georgia 700, Robson 800.

HARO ST.—Extends from Burrard St. north-west to City boundary. Hastings west 10, Burrard south-west 7. For numbers 1000 to 2000, Robson car, Red L. & S., west. South 1, from car line, to Denman, where car crosses Haro. Numbering begins at Burrard 1000, Thurlow 1100, Bute 1200, Jervis 1300, Broughton 1400, Nicola 1500, Cardero 1600, Bidwell 1700, Denman 1800, Gilford 1900, Chilco 2000.

HARRIS ST.—Extends from False Creek east to City boundary. Hastings east 2, Westminster south 3. For numbers 100 to 2300, Kitsilano car, Green and White L. & S., east. Car runs on Harris to Vernon. From Vernon east, south 1, from car line. Numbering begins at False Creek 100, Westminster 200, Gore 300, Dunlevy 400, Jackson 500, Carl 600, Heatley 700, Hawks 800, Campbell 900, Raymur

A. A. Fraser

Phone 1820

G. B. Irwin

VANCOUVER CIGAR STORE

Dealers in all the
Leading Brands of



Tobaccos and Cigars

507 WESTMINSTER AVE., VANCOUVER, B.C.

B. C. AMERICAN MINING & DEVELOPMENT CO., Ltd.

NON-PERSONAL LIABILITY

Stock for sale by our Fiscal Agents

The Parthenis Real Estate Co.

Fee Block

570 Granville St.

PHONE 341

G. A. SCOTT

Tailor to the Elite

Goods, Workmanship and
Fit Guaranteed

REMEMBER THE PLACE

820 ROBSON STREET

1000. Boundary 1100, Vernon 1200, Clark 1300, McLean 1400, Woodland 1600, Park 1700, Salsbury 1800, Victoria 1900, Semlin 2000, Lakewood 2100, Templeton 2200, Garden 2300.

HARWOOD ST.—Extends from Burrard St. north-west to Bidwell St. Hastings west 10, Burrard south-west 14. For numbers 1000 to 1600, Carrall north 1, for Davie car Yellow L. & S., west. South 2, from car line. Numbering begins at Burrard 1000, Thurlow 1100, Bute 1200, Jervis 1300, Broughton 1400, Nicola 1500, Cardero 1600.

HASTINGS ST. WEST.—Extends from Carrall St. north-westerly to Burrard St. For numbers 1 to 1000, any car west. Numbering begins at Carrall 1, Abbott 100, Cambie 200, Hamilton 300, Homer 400, Richards 500, Seymour 600, Granville 700, Howe 800, Hornby 900.

HAWKS AVE.—Extends from Alexander St. south to False Creek. Hastings east 8. For numbers 100 to 200, Carrall north 1, for Powell-Pender car Green L. & S., east to Hawks. 600 to 1000, Kitsilano car, Green and White L. & S., east to Hawks. Numbering begins at Alexander 100, Powell 200, Cordova 300, Hastings 400, Pender 500, Keefer 600, Harris 700, Barnard 800, Prior 900, Bay View 1000.

HEATLEY AVE.—Extends from Alexander St. south to Grove Crescent. Hastings east 7. For numbers 1 to 200, Carrall north 1, for Powell-Pender car Green L. & S., east to Heatley. 300 to 500, Grand View car Red and White L. & S., east to Heatley. 600 to 900, Kitsilano car Green and White L. & S., east to Heatley. Numbering begins at Alexander 100, Powell 200, Cordova 300, Hastings 400, Pender 500, Keefer 600, Harris 700, Barnard 800, Prior 900.

HELMCKEN ST.—Extends from Homer St. north-west to Burrard St. Hastings west 7, Granville south-west 7. For numbers 400 to 900, Carrall north 1, for Davie car Yellow L. & S., west. Numbering begins at Homer 400, Richards 500, Seymour 600, Granville 700, Howe 800, Hornby 900.

PHONE 2142

West End Liquor Co.

FRANK POWELL, PROP

WINE, SPIRITS and CIGARS

Davie & Granville St., Vancouver, B.C.

THE YALE CIGAR STORE



D. J. O'REGAN, Prop.

1152 Granville St., Vancouver, B.C.

CALL ON

THE HILLCREST FAIR

FOR

Crockery, Stationery
and Small Wares . . .

3218 WESTMINSTER AVENUE.

Telephone 556 Rates: \$1.00 per day and up
Special Terms by the Week or Month

GLASGOW HOTEL

H. E. RINES, Prop.

501-505 Westminster Ave., Vancouver, B.C.

LOOK UP

PHONE A1506

A. G. FRANKLIN

Real Estate Broker

633 PENDER ST.

VANCOUVER, B.C.

HOMER ST.—Extends from Cordova St. south-west to Drake St. Hastings west 4. For numbers 300 to 500, any car west to Homer. 600 to 1200, either Kitsilano car, Green and White L. & S., or Fairview car, White L. & S., west. East 3, from car line. Numbering begins at Cordova 300, Hastings 400, Pender 500, Dunsmuir 600, Georgia 700, Robson 800, Smythe 900, Nelson 1000, Helmcken 1100, Davie 1200.

HORNBY ST.—Extends from Hastings St. south-west to Beach Ave. Hastings west 9. For numbers 400 to 600, Carrall north 1, for Pender car, Green L. & S., west, to Hornby. 700 to 1400, either Kitsilano car, Green and White L. & S., or Fairview car, White L. & S. west. West 2, from car line. Numbering begins at Hastings 400, Pender 500, Dunsmuir 600, Georgia 700, Robson 800, Smithe 900, Nelson 1000, Helmcken 1100, Davie 1200, Drake 1300, Pacific 1400.

HOWE ST.—Extends from C.P.R. tracks south-west to Beach Ave. Hastings west 8. For numbers 300 to 800, any car west. West 1, from car line. 900 to 1400, either Kitsilano car, White L. & S., west. West 1, from car line. Numbering begins at C.P.R. tracks 300, car, Green and White L. & S., or Fairview Hastings 400, Pender 500, Dunsmuir 600, Georgia 700, Robson 800, Smithe 900, Nelson 1000, Helmcken 1100, Davie 1200, Drake 1300, Pacific 1400.

JACKSON AVE.—Extends from Railway St. south to Grove Crescent. Hastings east 5. For numbers 1 to 200, Carrall north 1, for Powell-Pender car Green L. & S., east to Jackson. 300 to 500, Grand View car, Red and White L. & S., east to Jackson. 600 to 900, Kitsilano car, Green and White L. & S., east to Jackson. Numbering begins at Railway 1, Alexander 100, Powell 200, Cordova 300, Hastings 400, Pender 500, Keefer 600, Harris 700, Barnard 800, Prior 900.

JERVIS ST.—Extends from Burrard Inlet south-west to False Creek. Hastings west 10,

Telephone 3197 501 Georgia St.

**THE CABELLO CIGAR
M'FG CO., LTD.**

DIRECT IMPORTERS OF HAVANA
RAW LEAF & MANUFACTURERS
OF HIGH GRADE CIGARS :: ::

VANCOUVER. B C.

EDWARD LIPSETT



*Sail, Tent and Awning
——— Maker ———*

**68 WATER ST., VANCOUVER,
B. C.**

Agent for
Tailored XL Clothes W. G. & R. Shirts and Collars
Stetson's Hats Stanfield's Underwear

WM. PAGE

Clothier and Furnisher

156 Cordova St.

Vancouver, B.C.

Seaton west 3. For numbers 600 to 700, Carrall north 1, for Pender car Green L. & S., west to Jervis. 800 to 900, Robson car, Red L. & S., west to Jervis. 1000 to 1400, Carrall north 1, for Davie car Yellow L. & S., west to Jervis. Numbering begins at Pender 600, Georgia 700, Alberni crosses, Robson 800, Haro crosses, next lane 900, Barclay crosses, Davie 1200, Burnaby crosses, next lane 1300, Harwood crosses, Pacific 1400.

KEEFER ST.—Extends from V. W. & Y. Ry. Depot, east to City boundary, Hastings east 2, Westminster south 2. For numbers 100 to 1000, either Grand View car, Red and White L. & S., east. South 2, from car line, or Kitsilano car, Green and White L. & S., east North 1, from car line. 1100 to 2300, Kitsilano car, Green and White L. & S., east. North 1, from car line to Vernon, where car turns on to Keefer. Numbering begins at V. W. & Y. Ry. Depot 100, Westminster 200, Gore 300, Dunlevy 400, Jackson 500, Carl 600, Heatley 700, Hawks 800, Campbell 900, Raymur 1000, Boundary 1100, Vernon 1200, Clark 1300, McLean 1400, Woodland 1600, Park 1700, Salisbury 1800, Victoria 1900, Semlin 2000, Lakewood 2100, Templeton 2200, Garden 2300.

LAKEWOOD DRIVE.—Extends from Oxford St. south to City boundary. Hastings east 20. For numbers 1, north to 400, south, Carrall north 1, for Powell-Pender car Green L. & S., east. 500 to 800, Kitsilano car east to end of line. East 2, from car line. 900 to 3100 Grand View car, Red and White L. & S., east and south. East 4, from car line. Numbering begins at Dundas north 1, Dundas south 1, Triumph 100, Pandora 200 Albert 300, Hastings 400, Pender 500, Keefer 600, Harris 700, Barnard 800, Venables 900, Parker 1000, Napier 1100, William 1200, Charles 1300, Bismarck 1400, Grant 1500, Graveley 1600, First 1700, Second 1800, Third 1900, Fourth 2000, Fifth 2100, Sixth 2200, Seventh 2300, Eighth 2400, Ninth 2500, Tenth 2600, Eleventh 2700, Twelfth 2800.

65 Outside Bright Cheerful Rooms. 'Phone 3416
Steam Heated. Free Bus.

Clarendon Hotel

Hartney & McDade, Proprietors

934 WESTMINSTER AVE., VANCOUVER, B.C.

\$1.50 per day and up. Special rates by the week.
American Plan

BUSINESS HOURS : 8.30 a.m. to 9 p.m.

Madame Chenette

DRESSMAKING

All kinds of Fancy Goods and Ready-to-Wears at
reasonable Prices. Special attention paid to Ladies'
and Childreu's clothes. Customers own material
made up,

240 HASTINGS STREET, EAST.

Ladies' and Gentlemen's Suits made to order,
cleaned and pressed

Y. TANABE

TAILOR

Satisfaction Guaranteed. Choice Goods always
kept in stock.

223 WESTMINSTER AVENUE,
VANCOUVER, B.C.

A. H. BENGE
W. T. COIL

} PROPS.

PHONE 2980

The

Benge Cafe

938 Pender St. Vancouver, B.C.

WE CATER TO THE BEST TRADE
OUR TABLE SPEAKS FOR ITSELF

MCGILL ST.—Extends from Powell St. east to City boundary. Hastings east 23, Garden north 8. For numbers 2200 to 2300, Carrall north 1, for Powell-Pender car, Green L. & S., east to McGill. Numbering begins at Powell 2200, Garden 2300.

MCGUIGAN ST.—Extends from Park Drive east to Victoria Drive. Hastings east 17, Park south 16. For numbers 1700 to 1800, Grand View car, Red and White L. & S., east and south to McGuigan. Numbering begins at Park 1700.

MCLEAN DRIVE.—Extends from Burrard Inlet south to Ninth Ave. Hastings east 14. For numbers 100 to 400, Carrall north 1, for Powell-Pender car Green L. & S., east to McLean, 500 to 800 Kitsilano car, Green and White L. & S., east to McLean. 900 to 1300, Grand View car, Red and White L. & S., east to McLean Drive. 1400 to 2400, same car east and south. West 3, from car line. Numbering begins at Burrard Inlet 100, Powell 200, Albert 300, Hastings 400, Pender 500, Keefer 600, Harris 700, Barnard 800, Venables 900, Parker 1000, Napier 1100, William 1200, Charles 1300, Bismarck 1400, Grant 1500, Graveley 1600, First 1700, Second 1800, Third 1900, Fourth 2000, Fifth 2100, Sixth 2200, Seventh 2300, Eighth 2400.

MCSPADDEN ST.—Extends from Park Drive east to Victoria Drive. Hastings east 17 Park south 18. For numbers 1700 to 1800, Grand View car, Red and White L. & S., east and south to McSpadden. Numbering begins at Park 1700.

MELVILLE ST.—Extends from Burrard St. north-west to Pender St. Hastings west 10, Burrard south-west 3. For numbers 1000 to 1200, Carrall north 1, for Pender car Green L. & S., west. South 2, from car line. Numbering begins at Burrard 1000, Thurlow 1100, Bute 1200.

NAPIER ST.—Extends from Boundary St. east to City boundary. Hastings east 11, Boundary south 7. For numbers 1100 to 2300,

PHONE B3136

 *The People's
Grocery . . .*

E. E. INGRAM

Cor. Granville St. and Fifth Ave., Fairview.

FRENCH HAND LAUNDRY

Fancy Work, Flannel and
Curtains a Specialty. . . .

L. HEUDIARD - - MGR.

294½ KEEFER STREET

HAVE YOUR PHOTO
TAKEN AT THE . . .

Big Tree Studio

In the Heart of Stanley Park.

Head Office : 61 Cordova St. Phone 2319

Phone B 3126

793 Granville Street

CALL ON

*The
Jeweler*

GRIMMETT

*The
Optician*

The Leader

Watches, Diamonds, Cut Glass, all kind of Repairs.
Souvenirs and Optical Goods, Lenses Ground,
Perfect Fit

Dressmaking & Ladies Tailoring

MRS. TAYLOR

653 Granville St.

Phone 1370.

Upstairs, Room 2.

Grand View car, Red and White L. & S., east and south to Napier. Numbering begins at Boundary 1100, George crosses, Vernon 1200, Clark 1300, Odlum 1400, McLean crosses, Woodland 1500, Cotton 1600, Park 1700, Salisbury 1800, Victoria 1900, Lily crosses, Semlin 2000, Rose crosses, Lakewood 2100, Templeton 2200, Garden 2300.

NELSON ST.—Extends from Homer St. north-west to City boundary. Hastings west 7, Granville south-west 6. For numbers 400 to 2000, Carrall north 1, for Davie car Yellow L. & S., west. To Burrard 2, beyond north 3, from car line. Numbering begins at Homer 400, Richards 500, Seymour 600, Granville 700, Howe 800, Hornby 900, Burrard 1000, Thurlow 1100, Bute 1200, Jervis 1300, Broughton 1400, Nicola 1500, Cardero 1600, Bidwell 1700, Denman 1800, Gilford 1900, Chilco 2000.

NICOLA ST.—Extends from Burrard Inlet south-west to English Bay. Hastings west 7, Granville south 3, Georgia west 8. For numbers 600 to 700, Carrall north 1, for Pender car Green L. & S., west to Nicola. 800 to 900, Robson car, Red L. & S., west to Nicola, 1000 to 1400. Carrall north 1, for Davie car Yellow L. & S., west to Nicola. Numbering begins at Burrard Inlet 600, Georgia 700, Alberni crosses, Robson 800, Haro crosses, next lane 900, Barclay crosses, Nelson 1000, Comox crosses, next lane 1100, Pendrell crosses, Davie 1200, Burnaby crosses, next lane 1300, Harwood crosses, Pacific 1400.

ODLUM DRIVE.—Extends from Venables St. south to Grant St. Hastings east 13, Clark south 5, Venables east 1. For numbers 900 to 1400, Grand View car, Red and White L. & S. east to Odlum. Numbering begins at Venables 900, Parker 1000, Napier 1100, William 1200, Charles 1300, Bismark 1400.

OXFORD ST.—Extends from Powell St. east to city boundary. Hastings east 21, Lakewood north 5. For numbers 2000 to 2300. Carrall north 1, for Powell-Pender car

James Haughton



Chemist and Druggist

Cor. Campbell Avenue and
Keefer Street

Tel. 2889

PHONE B3653

C. H. LEVERS

RETAILER OF

High-class Staple and Fancy
GROCERIES & PROVISIONS

CORNER HASTINGS AND VERNON STS.
VANCOUVER, B.C.

Rates: \$1.00, \$1.25 and \$1.50 on the American Plan
Special Rates to Theatrical Companies. Three
Minutes from C.P.R. Depot and Wharves. Close
to Vancouver Opera House. One block from ca2
line to any part of the city. Telephone 158r

Waverley Hotel

BRAMWELL & ADAMS, Proprietors



SEYMOUR AND GEORGIA STREETS

L. FONGOUN & CO.

Fine Tailoring

Perfect Fit Guaranteed,

100 HASTINGS ST. - EAST.

Green L. & S. east to Oxford. Numbering begins at Powell 2000, Lakewood 2100, Templeton 2200, Garden 2300.

PACIFIC ST.—Extends from Richards St. northwest to Jervis St. Hastings west 7, Granville southwest 10. For numbers 500 to 1200, Carrall north 1, for Davie car Yellow L. & S. west. On Burrard south 2, beyond 3, from car line. Numbering begins at Richards 500, Seymour 600, Granville 700, Howe 800, Hornby 900, Burrard 1000, Thurlow 1100, Bute 1200.

PANDORA ST.—Extends from Woodland Drive east to city boundary. Hastings east 16, Woodland north 2. For numbers 1600 to 2300, Carrall north 1, for Powell-Pender car Green L. & S., east to Woodland. On Woodland and Park south 1, Salsbury, Victoria and Semlin 2, Lakewood 3, Templeton 5, Garden south 7, from car line. Numbering begins at Woodland 1600, Park 1700, Salsbury 1800, Victoria 1900, Semlin 2000, Lakewood 2100, Templeton 2200, Garden 2300.

PARK DRIVE.—Extends from Burrard Inlet south to city boundary. Hastings east 16. For numbers 1 to 400, Carrall north 1, for Powell-Pender car Green L. & S., east to Park 500 to 800, Kitsilano car Green and White L. & S., east, to Park. 900 to 3100, Grand View car Red and White L. & S., east and south. Numbering begins at Burrard Inlet 1, Powell 100, Pandora 200, Albert 300, Hastings 400, Pender 500, Keefer 600, Harris 700, Barnard 800, Venables 900, Parker 1000, Napier 1100, William 1200, Charles 1300, Bismarck 1400, Grant 1500, Graveley 1600, First 1700, Second 1800, Third 1900, Fourth 2000, Fifth 2100, Sixth 2200, Seventh 2300, Eighth 2400, Ninth 2500, Tenth 2600, Eleventh 2700, Twelfth 2800, Thirteenth 2900, Fourteenth 3000, Fifteenth 3100.

PARK ROAD.—Extends from intersection of Robson and Chilco Sts. southwesterly to English Bay. Hastings west 7, Granville south 4, Robson west 14. For numbers 800,

R. H. Morrison & Co.

Druggists and
Stationers . . .
Prescriptions a
Specialty . . .
Phone B2395



CEDAR COVE



Phone 1020

Good Beds 25c. and 50c.

Lunch Counter and Short Order Cafe
Open Day and Night

KING'S HOTEL

A. GALLIA, Proprietor

208-212 Carrall St., Vancouver, B.C.

BAYFIELD & ARCHIBALD ENGINEERS

Plans and specifications for Steam, Electric and
Compressed Air Plants, Hydraulic Installations,
Tug Boats, Marine Engines, Pile Drivers, Etc.
Dredges a Specialty.

Consulting and Supervising Services.

Molson's Bank Blk., Vancouver, B.C.

W. W. Stuart Lumber Co., Ltd.

Manufacturers of and dealers in all kinds of

Rough and Dressed Lumber

MOULDINGS OF EVERY DESCRIPTION
to standard patterns or to detail.

No. 1 Front Street

Telephone 2521

VANCOUVER, B.C.

Carrall north 1, for Pender car Green L. & S. west to end of line. South 2, from car line 900 to 1100, Robson car Red L. & S., west to Denman. West 3, from car line. Numbering begins at Robson 800, Haro crosses, next lane 900, Barclay crosses, Nelson 1000, Comox crosses, next lane 1100, Pendrell crosses, Beach crosses.

PARKER ST.—Extends from False Creek east to city boundary. Hastings east 10, Raymur south 6. For numbers 1000 to 2300, Grand View car, Red and White L. & S. east and south to Parker. Numbering begins at Campbell 900, Raymur 1000, Boundary 1100, Vernon, 1200, Clark 1300, Odlum 1400, McLean crosses, Woodland 1500, Cotton 1600, Park 1700, Salsbury 1800, Victoria 1900, Semlin 2000, Lakewood 2100, Templeton 2200, Garden 2300.

PENDER ST. EAST.—Extends from Carrall St. east to city boundary. Carrall south 1. For numbers 1 to 1000, Grand View car Red and White L. & S. east to Campbell. South 1, from car line, 1100 to 2300, Kitsilano car Green and White L. & S. east. North 2, to Vernon, beyond, north 1, from car line. Numbering begins at Carrall 1, Columbia 100, Westminster 200, Gore 300, Dunlevy 400, Jackson 500, Carl 600, Heatley 700, Hawks 800, Campbell 900, Raymur 1000, Boundary 1100, Vernon 1200, Clark 1300, McLean 1400, Woodland 1600, Park 1700 Salsbury 1800, Victoria 1900, Semlin 2000, Lakewood 2100, Templeton 2200, Garden 2300.

PENDER ST. WEST.—Extends from Carrall St. north-westerly to intersection of Georgia and Cardero Sts. Carrall south 1. For numbers 1 to 700, any car west. 800 to 1400, any car west and transfer to Powell-Pender car Green L. & S., north-west. Numbering begins at Carrall 1, Abbott 100, Cambie 200, Hamilton 300, Homer 400, Richards 500, Seymour 600, Granville 700, Howe 800, Hornby 900, Burrard 1000, Thurlow 1100, Bute 1200, Jervis 1300, Broughton 1400, Nicola 1500.

White & Turner

900 Granville Street

NEW and SECOND HAND FURNITURE
CROCKERY, ENAMELWARE, ETC.

Phone 3745

FOR PURITY
STRENGTH
AND FLAVOR

USE

ROYAL . .

Manufactured only by

**VANCOUVER
MILLING &
GRAIN CO.**

LIMITED

STANDARD

FLOUR . .

JUST OPENED

Orchid Restaurant



726 GRANVILLE ST.
VANCOUVER, B.C. — M. S. LEE

Morgan

LADIES' AND MEN'S TAILOR, AND IMPOR-
TER OF FINE WOOLENS

654 Granville Street

Vancouver B.C.

PENDRELL ST.—Extends from Burrard St. north-west to City Boundary. Hastings west 10, Burrard south-west 11. For numbers 1000 to 2000, Carrall north 1, for Davie car Yellow L. & S. west. North 1, from car line, to Denman where car crosses Pendrell. Numbering begins at Burrard 1000, Thurlow 1100, Bute 1200, Jervis 1300, Broughton 1400, Nicola 1500, Cardero 1600, Bidwell 1700, Denman 1800, Gilford 1900, Chilco 2000.

POWELL ST.—Extends from Carrall St. east to McLean Drive, thence north-easterly to Semlin Drive. Carrall north 2. For numbers 1 to 1900, Carrall north 1, for Powell-Pender car Green L. & S., which runs on Powell. Numbering begins at Carrall 1, Columbia 100, Westminster 200, Gore 300, Dunlevy 400, Jackson 500, Carl 600, Heatley 700, Hawks 800, Campbell 900, Raymur 1000, Boundary 1100, Vernon 1200, Clark 1300, McLean 1400, Woodland 1600, Park 1700, Salisbury 1800, Victoria 1900.

POWELL ST. NORTH.—Extends from Semlin Drive northerly to City Boundary. Hastings east 19, Semlin north 4. For numbers 1 to 500, Carrall north 1, for Powell-Pender car Green L. & S., east. Numbering begins at Dundas 1, Oxford 100, Cambridge 200, Eaton 300, McGill 400, Trinity 500.

PRIOR ST.—Extends from False Creek east to half block east of Campbell Ave. Hastings east 2, Westminster south 5. For numbers 100 to 400, Fairview Belt car White L. & S., east and south to Prior. 500 to 900, Kisilano car Green & White L. & S., east and south. South 2, from car line. Numbering begins at False Creek 100, Westminster 200, Gore 300, Dunlevy 400, Jackson 500, Carl 600, Heatley 700, Hawks 800, Campbell 900.

RAILWAY ST.—Extends from Gore Ave. easterly to Carl Ave. Hastings east 3, Gore north 4. For numbers 300 to 500, Carrall north 1, for Powell-Pender car Green L. & S., east. Numbering begins at Gore 300, Dunlevy 400, Jackson 500.

W. R. MARRIOTT

W. H. FELLOWS

Marriott



— AND —
Fellows

REAL ESTATE
BROKERS AND MANU-
FACTURERS' AGENTS

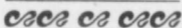

TELEPHONE NO. 1077

426 Richards St., Vancouver, B.C.
Real Estate. Insurance, Valuators, Conveyancers

Everything
New

BUY YOUR

Everything
Fresh

Groceries, Provisions and Hardware

— AT THE —

Bridge St. Cash Store



Corner Bridge Street and 7th Avenue

GIBSON & BROWN, PROPRIETORS.

TELEPHONE B1200

JOHN G. KIRKWOOD & Co.

DEALER IN GROCERIES, PROVISIONS, FRUITS, ETC

CORNER GRANVILLE AND SMYTHE STREETS

BEST QUALITY GOODS

LOWEST PRICES

Modern in every respect. Electric Light, Tele-
phones, Hot and Cold Water in every room.
Steam Heat. Bar Unexcelled

European Plan, - - - 75c. per day and up
American Plan - - - 2.00 per day and up

Windsor Hotel

Allen & MacKenzie, Props.

Phone 251

758 GRANVILLE STREET, VANCOUVER, B.C.
(OPPOSITE VANCOUVER OPERA HOUSE)

RAYMUR AVE.—Extends from Powell St. south to Crab Tree Lane. Hastings east 10. For numbers 200 to 300, Carrall north 1, for Powell-Pender car Green L. & S., east to Raymur. 400 to 1200, Grand View car, Red & White L. & S., east. East 1, from car line to Venables where car crosses Raymur. Numbering begins at Powell 200, Cordova 300, Hastings 400, Pender 500, Keefer 600, Harris 700, Bernard 800, Venables 900, Parker 1000, William 1200.

RICHARDS ST.—Extends from intersection of Water and Cordova Sts., south-west to Pacific St. Hastings west 5. For numbers 300 to 400, any car west to Richards. 500 to 1300, either Kitsilano car, Green & White L. & S., or Fairview car, White L. & S., west. East 2, from car line. Numbering begins at Cordova 300, Hastings 400, Pender 500, Dunsmuir 600, Georgia 700, Robson 800, Smithe 900, Nelson 1000, Helmcken 1100, Davie 1200, Drake 1300.

ROBSON ST.—Extends from Beatty St. north-west to City Boundary. Hastings west 2, Cambie south-west 4. For numbers 100 to 800, any car west. South 4, from car line. 900 to 2000, Robson car, Red L. & S., west. Numbering begins at Beatty 100, Cambie 200, Hamilton 300, Homer 400, Richards 500, Seymour 600, Granville 700, Howe 800, Hornby 900, Burrard 1000, Thurlow 1100, Bute 1200, Jervis 1300, Broughton 1400, Nicola 1500, Cardero 1600, Bidwell 1700, Denman 1800, Gilford 1900, Chilco 2000.

SALSBURY DRIVE.—Extends from Burrard Inlet south to First Ave. Hastings east 17. For numbers 1 to 400, Carrall north 1, for Powell-Pender car, Green L. & S., east to Salsbury. 500 to 800, Kitsilano car, Green & White L. & S., east to Salsbury. 900 to 1600, Grand View car east and south. East 1, from car line. Numbering begins at Wilson 1, north. And 1, south. Powell 100, Pandora 200, Albert 300, Hastings 400, Pender 500, Keefer 600, Harris 700, Barnard 800,

B. C. CAFE

Home Cooked Meals and Short
Orders a Specialty

WHITE HELP ONLY

Cor. Westminster and
10th Ave., Mason Blk.

T. LUNO,
Proprietress.

PHONE A1462

60 Fairfield Building
445 Granville St.

MISS R. BACKETT

ELECTRIC BATHS AND MASSAGE VIBRATOR
LONDON, ENG. CERT. NURSE

Shampooing, Manicuring, Superflous Hairs, Moles
and Warts removed. Facial and Hair Treatments

Pacific Steam Dye Works, Ltd.

(Under New Management)

680 Seymour Street (Rear Hudson's
Bay Store)

DYEING AND CLEANING
All Work Carefully Executed.

Phone 1555.

Phone 1571

P.O. Box 638

THE BARBER MATTRESS CO.

MANUFACTURERS OF

Mattresses, Springs, Pillows, Excelsior,
Sanitary Felt Bedding and Cushions

46 AND 56 DUFFERIN ST., EAST VANCOUVER, B.C.

Fairview Notion Store



R. PARSONS, PROP.

SMALL WARES OF 2213 Granville St.

EVERY DESCRIPTION VANCOUVER, B.C.

Venables 900, Parker 1000, Napier 1100, William 1200, Charles 1300, Bismarck 1400, Grant 1500, Graveley 1600.

SEATON ST.—Extends from Burrard St. north-west to Burrard Inlet. Hastings west 10. For numbers 1000 to 1200, Carrall north 1, for Pender car, Green L. & S., west. North 1, from car line. Numbering begins at Burrard 1000, Thurlow 1100, Bute 1200.

SECOND AVE. EAST.—Extends from Clark Drive east to Lakewood Drive. Hastings east 13, Clark south 14. For numbers 1300 to 2000, Grand View car, Red & White L. & S., east and south to Second. Numbering begins at Clark 1300, McLean 1400, Woodland 1500, Cotton 1600, Park 1700, the 1800 block unplatted, Victoria 1900, Semlin 2000.

SEMLIN DRIVE.—Extends from intersection of Powell & Dundas south to Twelfth Ave. Hastings east 19. For numbers 1 to 400, Carrall north 1, for Powell-Pender car, Green L. & S., east to Semlin. 500 to 800, Kitsilano car, Green & White L. & S., east to end of line. East 1, from car line. 900 to 2700, Grand View car, Red & White L. & S., east and south. East 3, from car line. Numbering begins at Dundas 1, Triumph 100, Pandora 200, Albert 300, Hastings 400, Pender 500, Keefer 600, Harris 700, Barnard 800, Venables 900, Parker 1000, Napier 1100, the 1200 and 1300 blocks unplatted, Bismarck 1400, Grant 1500, Graveley 1600, First 1700, Second 1800, Third 1900, Fourth 2000, Fifth 2100, Sixth 2200, Seventh 2300, Eighth 2400, Ninth 2500, Tenth 2600, Eleventh 2700.

SEYMOUR ST.—Extends from Cordova St. south-west to Pacific St. Hastings west 6. For numbers 300 to 400, any car west to Seymour. 500 to 1300, either Kitsilano car, Green & White L. & S., or Fairview car, White L. & S., west. East 1, from car line. Numbering begins at Cordova 300, Hastings 400, Pender 500, Dunsmuir 600, Georgia 700, Robson 800, Smithe 900, Nelson 1000, Helmcken 1100, Davie 1200, Drake 1300.

B. C. Mills Timber and Trading Co.,

Vancouver, B.C.

Hastings Saw Mill, Stanley Ave.
Royal City Planing Mills, Carrall Street

MANUFACTURERS AND DEALERS
IN ALL KINDS OF LUMBER . . .

DOORS & WINDOWS, etc.

PHONE 3617

JOHN R. TACEY

Heating and Ventilating Engineer

Manufacturer of the Tacey
Corrugated Garbage Can

the only can authorized by the City
and will be emptied weekly free of
charge.

All kinds of Galvanized Sheet Metal, Copper
Work, Roofing, etc.

The Fan System of Hot Air, Heating and Ventilating
also Dust Separators and Blow Pipe Work for
Planing Mills a specialty.

Works:

1051 Seaton St., Vancouver, B.C.

SMITHE ST.—Extends from Cambie St. north-west to Burrard St. Hastings west 7, Granville south-west 5. For numbers 200 to 900, Robson car, Red L. & S., west. South 1, from car line. West of Granville. Numbering begins at Cambie 200, Hamilton 300, Homer 400, Richards 500, Seymour 600, Granville 700, Howe 800, Hornby 900.

STEWART ST.—Extends from Salsbury Drive north-west to Victoria Drive. Hastings east 18, Salsbury north 6. For numbers 1800, Carrall north 1, for Powell-Pender car, Green L. & S., east to salsbury, north 2, from car line. Numbering begins at Salsbury 1800.

TEMPLETON DRIVE.—Extends from Eaton St. south to Fifteenth Ave. Hastings east 21. For numbers 200, north to 300, south. Carrall north 1, for Powell-Pender car, Green L. & S., east to Templeton. 400 to 800, Kit-silano car, Green & White L. & S., east to end of line. East 3, from car line. 900 to 3000, Grand View car, Red & White L. & S., east and south. East 5, from car line. Numbering begins at Dundas north 1, Oxford north 100, Cambridge north 200, Dundas south 1, Triumph 100, Pandora 200, Albert 300, Hastings 400, Pender 500, Keefer 600, Harris 700, Barnard 800, Venables 900, Parker 1000, Napier 1100, William 1200, Charles 1300, Bismarck 1400, Grant 1500, the 1600, 1700 and 1800 blocks unplatted. Third 1900, Fourth 2000, Fifth 2100, the 2200, 2300 and 2400 blocks unplatted, Ninth 2500, Tenth 2600, Eleventh 2700, Twelfth 2800, Thirteenth 2900, Fourteenth 3000.

THIRD AVE. EAST.—Extends from Clark Drive east to City Boundary. Hastings east 13, Clark south 15. For numbers 1300 to 2300, Grand View car, Red & White L. & S., east and south to Third. Numbering begins at Clark 1300, McLean 1400, Woodland 1500, Cotton 1600, Park 1700, Victoria 1900, Semlin 2000, Lakewood 2100, Templeton 2200, Garden 2300.

Lyle Macgowan, Ltd.



HABERDASHERS
and TAILORS - -

May have what you want, Try Them.

619 HASTINGS STREET.

FIRE INSURANCE

Oldest and most reliable Companies
represented, with agencies in all
parts of the Province
Money for Investment in first Mortgages.

AGENTS FOR
CREDIT FONCIER FRANCO CANADIAN

Ceperley, Rounsefell & Co., Ltd.,

Molson's Bank Building, Vancouver.
Prince Rupert Office under name of
G. R. Naden Co., Ltd.

Phone B1229 Rates Moderate
New & Strictly First-Class

THE CITY HOTEL

Albert Pausche and Joseph Tapella
Proprietors

Cor. COLUMBIA AVE. and ALEXANDER ST.

Vancouver B.C.

THURLOW ST.—Extends from Burrard Inlet south-west to False Creek. Hastings west 10, Seaton west 1. For numbers 300 to 600, Carrall north 1, for Pender car, Green L. & S., west to Thurlow. 700 to 900, Robson car, Red L. & S., west to Thurlow. 1000 to 1400, Carrall north 1, for Davie car, Yellow L. & S., west to Thurlow. Numbering begins at Burrard Inlet 300, Pender 500, Next Lane 600, Melville crosses Georgia 700, Alberni crosses Robson 800, Haro cross next lane 900, Barclay crosses Nelson 1000, Comox crosses next lane 1100, Pendrell crosses Davie 1200, Burnaby crosses next lane 1300, Harwood crosses Pacific 1400.

TRINITY ST.—Extends from Powell St. east to City Boundary. Hastings east 23, Garden north 9. for numbers 2200 to 2300, Carrall north 1 for Powell-Pender car, Green L. & S., east to Trinity. Numbering begins at Powell 2200, Garden 2300.

TRIUMPH ST.—Extends from Salsbury Drive easterly to City Boundary. Hastings east 18, Salsbury north 3. For numbers 1800 to 2300, Carrall north 1, for Powell-Pender car Green L. & S., east to Salsbury. On Salsbury, Victoria and Semlin south 1, Lakewood 2, Templeton 4, Garden south 6, from car line. Numbering begins at Salsbury 1800, Victoria 1900, Semlin 2000, Lakewood 2100, Templeton 2200, Garden 2300.

VENABLES ST.—Extends from Campbell Ave. east to City Boundary. Hastings east 9, Campbell south 5. For numbers 900 to 2300, Grand View car east which runs on Venables. Numbering begins at Campbell 900, Raymur 1000, Boundary 1100, Vernon 1200, Clark 1300, McLean 1400, Woodland 1600, Park 1700, Salsbury 1800, Victoria 1900, Semlin 2000, Lakewood 2100, Templeton 2200, Garden 2300.

VERNON DRIVE.—Extends from Burrard Inlet south to False Creek. Hastings east 12. For numbers 100 to 400, Carrall north 1, for Powell-Pender car Green L. & S., east to

PHONE 1011

EDGAR SMITH



TIMBER BROKER

417 RICHARDS ST.,

P.O. Box 1356

VANCOUVER, B.C.

A Well-made Suit is Cheapest.

WHY?

Because it wears longer and is always
a source of satisfaction to the wearer.

PATRONIZE

DAVID EVANS

726 ROBSON ST.

You will always Come Back.

VANCOUVER STREET GUIDE. 83

Vernon. 500 to 800, Kitsilano car Green & White L. & S., east to Vernon. 900 to 1300, Grand View car, Red & White L. & S., east to Vernon. Numbering begins at Burrard Inlet 100, Powell 200, Albert 300, Hastings 400, Pender 500, Keefer 600, Harris 700, Barnard 800, Venables 900, Parker 1000, Napier 1100, William 1200, Charles 1300.

VICTORIA DRIVE.—Extends from Burrard Inlet south to City Boundary. Hastings east 18. For numbers 1, north to 400, south. Carrall north 1 for Powell-Pender car, Green L. & S., east to Victoria. 500 to 800, Kitsilano car, Green & White L. & S., east to Victoria. 900 to 3100, Grand View car, Red & White L. & S., east and south. East 2, from car line. Numbering begins at Dundas north 1, Wilson 100, Dundas south 1, Triumph 100, Pandora 200, Albert 300, Hastings 400, Pender 500, Keefer 600, Harris 700, Barnard 800, Venables 900, Parker 1000, Napier 1100, William 1200, Charles 1300, Bismarck 1400, Grant 1500, Graveley 1600, First 1700, Second 1800, Third 1900, Fourth 2000, Fifth 2100, Sixth 2200, Seventh 2300, Eighth 2400, Ninth 2500, Tenth 2600, Eleventh 2700, Twelfth 2800, Thirteenth 2900, Fifteenth 3100.

WATER ST.—Extends from Carrall St. north-west to Cordova St. West. Carrall north 2. Numbering begins at Carrall 1, Abbott 100, Cambie 200.

WESTMINSTER AVE.—Extends from Alexander St. south to False Creek. Hastings east 2. Numbering begins at Alexander 100, Powell 200, Cordova 300, Hastings 400, Pender 500, Keefer 600, Harris 700, Barnard 800, Prior 900.

WILLIAM ST.—Extends from Boundary St. east to Garden Drive. Hastings east 11, Boundary south 8. For numbers 900 to 2200, Grand View car, Red & White L. & S., east and south to William. Numbering begins at Boundary 1100, George crosses, Vernon 1200, Clark 1300, Odlum 1400, McLean crosses, Woodland 1500, Cotton 1600, Park 1700, Sals-

bury 1800, Victoria 1900, Lily crosses, Semlin 2000, Rose crosses, Lakewood 2100, Templeton 2200.

WILSON ST.—Extends from half block west of Park Drive easterly to Burrard Inlet. Hastings east 17, Park north 4. For numbers 1600 to 1900. Carrall north 1, for Powell-Pender car, Green L. & S., east to Park. North 1, from car line. Numbering begins at 1600, Park 1700, Salsbury 1800, Victoria 1900.

WOODLAND DRIVE.—Extends from Burrard Inlet south to City Boundary. Hastings east 15. For numbers 100 to 400, Carrall north 1, for Powell-Pender car, Green L. & S., east to Woodland. 500 to 800, Kitsilano car, Green & White L. & S., east to Woodland. 900 to 1200, Grand View car, Red & White L. & S., east to Woodland Drive. 1300 to 3000, same car east and south. West 2, from car line. Numbering begins at Burrard Inlet 100, Powell 200, Albert 300, Hastings 400, Pender 500, Keefer 600, Harris 700, Barnard 800, Venables 900, Parker 1000, Napier 1100, William 1200, Charles 1300, Bismarck 1400, Grant 1500, Graveley 1600, First 1700, Second 1800, Third 1900, Fourth 2000, Fifth 2100, Sixth 2200, Seventh 2300, Eighth 2400, Ninth 2500, Tenth 2600, Eleventh 2700, Twelfth 2800, Thirteenth 2900, Fourteenth 3000.

SOUTH SIDE.

The Guide radiates from the intersection of Ninth Avenue and Ontario Street. All directions and locations are given from that point. First is given the walking or driving direction, next the Street Car to take.

To illustrate we will take Twelfth Ave. West, which extends from Ontario St. west to City Boundary. Ontario south 3. Go south on Ontario to the third street from Ninth Ave., which is Twelfth. For numbers 1 to 1500 take Fairview car White L. & S., west to Granville St. South 3, from car line, 2600 to 3700, same car and transfer to Kitsilano car Green & White L. & S., west. South 14, from car line.

Walking or Driving necessitates counting the streets as you come to them so that in the absence of street signs one can make no mistake.

IMPORTANT REMARK.

There is only ONE abbreviation used in this entire Street Guide. The Lights and Signs on the Street Cars are abbreviated thus, L. & S.

The radiating point for the north side is the intersection of Hastings and Carrall Sts. Ninth east 2, Westminster north 9, to Bridge, north 6, from northern end of Bridge, Hastings west 2. Ninth east 2, for either Fairview car White L. & S., north-west, or Robson car Red L. & S., north and west to Carrall. Or Ninth west 15, Granville north 7, to Bridge, north 11, from northern end of Bridge Hastings east 7. Fairview car White L. & S., west, north and east to Carrall.

ALBERTA ST.—Extends from Front St. southerly to Ninth Ave. Ninth west 3. Numbering begins at Front 1800, Lorne 1900, Lansdowne 2000, Fifth 2100, Sixth 2200, Seventh 2300, Eighth 2400.

ALDER ST.—Extends from False Creek south to Fifteenth Ave. Ninth west 12. Fairview car White L. & S., west to Alder. Numbering begins at Sixth 2200, Seventh 2300, Eighth 2400, Ninth 2500, Tenth 2600, Eleventh 2700, Twelfth 2800, Thirteenth 2900, Fourteenth 3000.

MA ROAD.—Extends from English Bay south to Sixteenth Ave. Ninth west 37. For numbers 1500 to 2400, Fairview Belt car White L. & S., west and north and transfer to Kitsilano car Green & White L. & S., west to end of line. South 2 and west 9 from car line. 2500 to 3100, Fairview car White L. & S., west and north and transfer to Lulu Island car south and west. West 16, from car line. Numbering begins at Water Front 1500, Victoria 1600, First 1700, Second 1800, Third 1900, Fourth 2000, Fifth 2100, Sixth 2200, Seventh 2700, Eighth 2400, Ninth 2500, Tenth 2600, Eleventh 2700, Twelfth 2800, Thirteenth 2900, Fourteenth 3000, Fifteenth 3100.

ARBUTUS ST.—Extends from Cornwall St. south to half block south of Ninth Ave. Ninth west 21. Fairview car White L. & S., west. West 6, from car line. Numbering begins at Cornwall 1500, York 1600, First 1700, Second 1800, Third 1900, Fourth 2000, Fifth 2100, Sixth 2200, Seventh 2300, Eighth 2400, Ninth 2500.

ASH ST.—Extends from Sixth Ave. south to Twelfth Ave. Ninth west 6. Fairview car White L. & S., west to Ash. Numbering begins at Sixth 2200, Seventh 2300, Eighth 2400, Ninth 2500, Tenth 2600, Eleventh 2700.

BALACLAVA ROAD.—Extends from First Ave. south to Sixteenth Ave. Ninth west 31. For number 1700 to 2400, Fairview car White L. & S., west and north and transfer to Kitsilano car Green & White L. & S., west to end of line. South 2, and west 4, from car line. 2500 to 3100, Fairview car White L. & S., west and north and transfer to Lulu Island car south and west. West 10, from car line. Numbering begins at First 1700, Second 1800, Third 1900, Fourth 2000, Fifth 2100, Sixth 2200, Seventh 2300, Eighth 2400, Ninth 2500, Tenth 2600, Eleventh 2700, Twelfth 2800, Thirteenth 2900, Fourteenth 3000, Fifteenth 3100.

BALSAM ST.—Extends from Victoria St. West south to half block south of Ninth Ave. Ninth west 24. For numbers 1400 to 2000, Fairview car White L. & S., west and north and transfer to Kitsilano car Green & White L. & S., west. South 1, from car line. 2100 to 2500, Fairview car west and north and transfer to Lulu Island car south and west to Arbutus St. West 3, from car line. Numbering begins at Victoria 1400, Cornwall 1500, York 1600, First 1700, Second 1800, Third 1900, Fourth 2000, Fifth 2100, Sixth 2200, Seventh 2300, Eighth 2400, Ninth 2500.

BAYSWATER ST.—Extends from Point Grey Road south to Ninth Ave. Ninth west 30. For numbers 1700 to 2400, Fairview car White L. & S., west and north and transfer to Kitsilano car Green & White L. & S., west.

South 3 and west 3, from car line. Numbering begins at Point Grey Road 1700, Third 1900, Fourth 2000, Sixth 2200.

BIRCH ST.—Extends from False Creek south to Fifteenth Ave. Ninth west 13. Fairview car White L. & S., west to Birch. Numbering begins at Sixth 2200, Seventh 2300, Eighth 2800, Ninth 2500, Tenth 2600, Eleventh 2700, Twelfth 2800, Thirteenth 2900, Fourteenth 3000.

BLENHEIM ROAD.—Extends from Victoria St. south to Sixteenth Ave. Ninth west 33. For numbers 1600 to 2400, Fairview car White L. & S., west and north and transfer to Kitsilano car Green & White L. & S., west to end of line. South 3, and west 7, from car line. 2500 to 3100, Fairview car White L. & S., west and north and transfer to Lulu Island car south and west. West 12, from car line. Numbering begins at Victoria 1600, First 1700, Second 1800, Third 1900, Fourth 2000, Fifth 2100, Sixth 2200, Seventh 2300, Eighth 2400, Ninth 2500, Tenth 2600, Eleventh 2700, Twelfth 2800, Thirteenth 2900, Fourteenth 3000, Fifteenth 3100.

BOUNDARY ST.—Name changed to Trafalgar Road, which see.

BRIDGE ST.—Extends from Front St. south to Twelfth Ave. Ninth west 5, Fairview car White L. & S., west to Bridge. Numbering begins at Front 2000, Fifth 2100, Sixth 2200, Seventh 2300, Eighth 2400, Ninth 2500, the 2600 and 2700 blocks. City Park.

BRUNSWICK ST.—Extends from Fifth Ave. south to Ninth Ave. Ninth east 6. Mount Pleasant car Red L. & S., east to Brunswick. Numbering begins at Fifth 2100, Sixth 2200, Seventh 2300, Eighth 2400.

BURNS ST.—Extends from False Creek south to Fourteenth Ave. Ninth east 12. Mount Pleasant car Red L. & S., east. East 1, from car line. Numbering begins at Sixth 2200, Seventh 2300, Eighth 2400, Ninth 2500, Tenth 2600, Eleventh 2700, Twelfth 2800, Thirteenth 2900.

CARNARVON ST.—Extends from Tenth Ave. south to Sixteenth Ave. Ninth west 30. For numbers 2600 to 3100, Fairview car White L. & S., west and north and transfer to Lulu Island car south and west. West 9, from car line. Numbering begins at Tenth 2600, Eleventh 2700, Twelfth 2800, Thirteenth 2900, Fourteenth 3000, Fifteenth 3100.

CAROLINA ST.—Extends from False Creek south to Thirteenth Ave. Ninth east 10. For numbers 2100 to 2800, Mount Pleasant car Red L. & S., east to Carolina. Numbering begins at Fifth 2100, Sixth 2200, Seventh 2300, Eighth 2400, Ninth 2500, Tenth 2600, Eleventh 2700, Twelfth 2800.

CEDAR ST.—Extends from First Ave. south to half block south of Ninth Ave. Ninth west 18. Fairview car White L. & S., west. West 3, from car line. Numbering begins at First 1700, Second 1800, Third 1900, Fourth 2000, Fifth 2100, Sixth 2200, Seventh 2300, Eighth 2400, Ninth 2500.

COLLINGWOOD ST.—Extends from Victoria St. south to Sixteenth Ave. Ninth west 35. For numbers 1600 to 2400, Fairview car White L. & S., west and north and transfer to Kitsilano car Green & White L. & S., west to end of line. South 2, and west 7, from car line. 2500 to 3100, Fairview car White L. & S., west and north and transfer to Lulu Island car south and west. West 14, from car line. Numbering begins at Victoria 1600, First 1700, Second 1800, Third 1900, Fourth 2000, Fifth 2100, Sixth 2200, Seventh 2300, Eighth 2400, Ninth 2500, Tenth 2600, Eleventh 2700, Twelfth 2800, Thirteenth 2900, Fourteenth 3000, Fifteenth 3100.

COLUMBIA ST.—Extends from Front St. south to Eleventh Ave. Ninth west 2. For numbers 1700 to 1900, Fairview Belt car White L. & S., east and north. West 4, from car line. Numbering begins at Front 1700, Dufferin 1800, Lorne 1900, Lansdowne 2000, Fifth 2100, Sixth 2200, Seventh 2300, Eighth 2400, Ninth 2500, Tenth 2600.

CORNWALL ST.—Extends from Cypress St. west to Trafalgar Road. Ninth St. west 19, Cypress north 10, Fairview car White L. car Green & White L. & S., west. South 1, to Balsam, beyond 2, from car line. Numbering begins at Cypress 1900, Maple 2000, Arbutus 2100, Yew 2200, Vine 2300, Balsam 2400, Larch 2500.

CORNWALL ST. WEST.—Name changed to Blenheim Road. Which see.

CYPRESS ST.—Extends from Cornwall St. south to half block south of Ninth Ave. Ninth west 19. Fairview car White L. & S., west. West 4, from car line. Numbering begins at Cornwall 1500, York 1600, First 1700, Second 1800, Third 1900, Fourth 2000, Fifth 2100, Sixth 2200, Seventh 2300, Eighth 2400, Ninth 2500.

DOCK ST.—Extends from Seventh Ave. south to City Boundary. Ninth east 14. Mount Pleasant car Red L. & S., east. East 3, from car line. Numbering begins at Seventh 2300, Eighth 2400, Ninth 2500, Tenth 2600, Eleventh 2700, Twelfth 2800, Thirteenth 2900, Fourteenth 3000.

DUFFERIN ST. EAST.—Extends from Ontario St. east to Westminster, thence southeast to intersection of Prince Edward and Fifth Ave. Ontario north 7. Fairview car White L. & S., east and north to Dufferin St. Numbering begins at Ontario 1, Quebec 100, Westminster 200, Lansdowne 300.

DUFFERIN ST. WEST.—Extends from Ontario St. west to Columbia, thence southwest to intersection of Bridge St. and Fifth Ave. Ontario north 7. Fairview car White L. & S., east and north to Dufferin St. Numbering begins at Ontario 1, Manitoba 100, Columbia 200, Alberta 300, Yukon 400.

DUNBAR ST.—Extends from English Bay south to Sixteenth Ave. Ninth west 36. For numbers 1500 to 2400, Fairview car White L. & S., west and north and transfer to Kitsilano car Green & White L. & S., west to end of line. South 2, and west 8, from car

line. 2500 to 3100, Fairview car White L. & S.; west and north and transfer to Lulu Island car south and west. West 15, from car line. Numbering begins at the Water Front 1500, Victoria 1600, First 1700, Second 1800, Third 1900, Fourth 2000, Fifth 2100, Sixth 2200, Seventh 2300, Eighth 2400, Ninth 2500, Tenth 2600, Eleventh 2700, Twelfth 2800, Thirteenth 2900, Fourteenth 3000, Fifteenth 3100.

EIGHTH AVE. EAST.—Extends from Ontario St. east to City Boundary. Ontario north 1. For numbers 1 to 1400, Robson car Red L. & S., east. North 1, from car line. 1500 to 2300, either Fairview car White L. & S., east and north, or Robson car Red L. & S., or Davie car Yellow L. & S., north and transfer to Grand View car Red & White L. & S., east and south to Eighth Ave. Numbering begins at Ontario 1, Quebec 100, Westminster 200, Scotia 300, Brunswick crosses, Prince Edward 400, Victoria crosses, St. George 500, Carolina 600, Scott 700, Burns 800, St. Catherines 900, Dock 1000, Glen 1100, Keith 1200, Clark 1300, McLean 1400, Woodland 1500, Park 1700, Victoria 1900, Semlin 2000, Lakewood 2100, Garden 2300.

EIGHTH AVE. WEST.—Extends from Ontario St. west to City Boundary. Ontario north 1. For numbers 1 to 1800, Fairview car White L. & S., west to Granville St. North 1, from car line. 1900 to 2600, same car and transfer to Lulu Island car, south 3, from car line, to Arbutus. 2700 to 3700, Fairview car White L. & S., west and transfer to Kitsilano car Green & White L. & S., west. South 10, from car line. Numbering begins at Ontario 1, Manitoba 100, Columbia 200, Alberta 300, Yukon 400, Bridge 500, Ash 600, Heather 700, Willow 800, Laurel 900, Oak 1000, Spruce 1100, Alder 1200, Birch 1300, Hemlock 1400, Granville 1500, Fir 1600, Pine 1700, Cedar 1800, Cypress 1900, Maple 2000, Arbutus 2100, Yew 2200, Vine 2300, Balsam 2400, Larch 2500, Trafalgar 2600, Stephens

2700, Macdonald 2800, Bayswater 3000, Balaclava 3100, Trutch 3200, Blenheim 3300, Waterloo 3400, Collingwood 3500, Dunbar 3600, Alma 3700.

ELEVENTH AVE. EAST.—Extends from Ontario St. east to City Boundary. Ontario south 2. For numbers 1 to 1400, Robson car Red L. & S., east. South 2, from car line. 1500 to 2300, either Fairview car White L. & S., east and north, or Robson car Red L. & S., or Davie car Yellow L. & S., north and transfer to Grandview car Red & White L. & S., east and south to Eleventh Ave. Numbering begins at Ontario 1, Quebec 100, Westminster 200, Sophia 300, Prince Edward 400, Victoria crosses, St. George 500, Carolina 600, Scott 700, Burns 800, St. Catherines 900, Dock 1000, Glen 1100, the 1200, 1300 and 1400 blocks unplatted, Woodland, 1500, Park 1700, Victoria 1900, Semlin 2000, Lakewood 2100, Templeton 2200, the 2300 block unplatted.

ELEVENTH AVE. WEST.—Extends from Ontario St. west to City Boundary. Ontario south 2. For numbers 1 to 1500, Fairview car White L. & S., west to Granville St. South 2, from car line. 2600 to 3700, same car and transfer to Kitsilano car Green & White L. & S., west. South 13, from car line. Numbering begins at Ontario 1, Manitoba 100, the 200 and 300 blocks unplatted, Yukon to Bridge Park, Bridge to Ash Normal School, Ash 600, Heather to Oak, Hospital nad High School, Oak 1000, Spruce 1100, Alder 1200, Birch 1300, Hemlock 1400, Granville 1500, the 1600 to 2600 blocks unplatted, Trafalgar 2600, Stephens 2700, Macdonald 2800, Mackenzie 2900, Carnarvon 3000, Balaclava 3100, Trutch 3200, Blenheim 3300, Waterloo 3400, Collingwood 3500, Dunbar 3600, Alma 3700.

FIFTH AVE. EAST.—Extends from Ontario St. east to City Boundary. Ontario north 4. For numbers 1 to 700, Robson car Red L. & S. east. North 4, from car line. 1100 to 2300, either Fairview car White L.

& S., east or Robson car Red L. & S., north and transfer to Grandview car Red & White L. & S., east to Fifth Ave. Numbering begins at Ontario 1, Quebec 100, Westminster 200, Scotia 300, Brunswick crosses, Prince Edward 400, Victoria crosses, St. George 500, Carolina 600, Glen 1100, Keith 1200, Clark 1300, McLean 1400, Woodland 1500, Park to Victoria unplatted, Victoria 1900, Semlin 2000, Lakewood 2100, Templeton 2200, Garden 2300.

FIFTH AVE. WEST.—Extends from Ontario St. west to City Boundary. Ontario north 4. For numbers 1 to 1800, Fairview car, White L. & S., west to Granville St. North 4, from car line. 1900 to 2600, same car and transfer to Lulu Island car, to Arbutus. 2700 to 3700, Fairview car White L. & S., west and transfer to Kitsilano car Green & White L. & S., west. South 7, from car line. Numbering begins at Ontario 1, Manitoba 100, Columbia 200, Alberta 300, Yukon 400, Bridge 500, from 600 to 1400 blocks unplatted, Hemlock 1400, Granville 1500, Fir 1600, Pine 1700, Cedar 1800, Cypress 1900, Maple 2000, Arbutus 2100, Yew 2200, Vine 2300, Balsam 2400, Larch 2500, Trafalgar 2600, Stephens 2700, Macdonald 2800, Bayswater 3000, Balaclava 3100, Trutch 3200, Blenheim 3300, Waterloo 3400, Collingwood 3500, Dunbar 3600, Alma 3700.

FIFTEENTH AVE. EAST.—Extends from Ontario St. east to City Boundary. Ontario south 6. For numbers 1 to 300, Robson car Red L. & S., east. South 6, from car line. 1700 to 2300, either Fairview car White L. & S., east and north, or Robson car Red L. & S., or Davie car Yellow L. & S., north and transfer to Grandview car Red & White L. & S., east and south to Fifteenth Ave. Numbering begins at Ontario St. 1, Quebec 100, Westminster 200, Sophia 300, the 400, 500, 600, 700, 800, 900, 1000, 1100, 1200, 1300, 1400, 1500, 1600 blocks unplatted, Park 1700, the 1800 block unplatted, Victoria 1900, Lakewood 2100, Garden 2300.

FIFTEENTH AVE. WEST.—Extends from Ontario St. west to City Boundary. Ontario south 6. For numbers 1 to 1400, Fairview car White L. & S., west to Hemlock St. South 6, from car line. 2600 to 3700, same car and transfer to Kitsilano car Green & White L. & S., west. South 17, from car line. Numbering begins at Ontario 1, the 100 to 500 blocks unplatted. Bridge to Heather Refuge Home, Heather to Oak unplatted, Oak 1000, Spruce 1100, Alder 1200, Birch 1300, Hemlock 1400, the 1500 to 2600 blocks unplatted. Trafalgar 2600, Stephens 2700, Macdonald 2800, Mackenzie 2900, Carnarvon 3000, Balaclava 3100, Trutch 3200, Blenheim 3300, Waterloo 3400, Collingwood 3500, Dunbar 3600, Alma 3700.

FIR ST.—Extends from First Ave. south to Twelfth Ave. Ninth west 16. Fairview car White L. & S., west. West 1, from car line. Numbering begins at First 1700, Second 1800, Third 1900, Fourth 2000, Fifth 2100, Sixth 2200, Seventh 2300, Eighth 2400, Ninth 2500, Tenth 2600, Eleventh 2700.

FIRST AVE. WEST.—Extends from False Creek west to City Boundary. Ninth west 16, Fir north 8. For numbers 1500 to 1800, Fairview car White L. & S., west and north to Third Ave. Thence west 1, and north 2, from car line. 1900 to 3700, same car and transfer to Kitsilano car Green & White L. & S., west. South 3, from car line. Numbering begins at False Creek 1500, Fir 1600, Pine 1700, Cedar 1800, Cypress 1900, Maple 2000, Arbutus 2100, Yew 2200, Vine 2300, Balsam 2400, Larch 2500, Trafalgar 2600, Stephens 2700, Macdonald 2800, Bayswater 3000, Balaclava 3100, Trutch 3200, Blenheim 3300, Waterloo 3400, Collingwood 3500, Dunbar 3600, Alma 3700.

FOURTH AVE. WEST.—Extends from half block east of Granville St. west to City Boundary. Ninth Ave. west 15, Granville north 5. For numbers 1500 to 1800, Fairview car White L. & S., west and north to Fourth

Ave. 1900 to 2400, same car and transfer to Lulu Island car south, to Maple St. North 2, from car line. 2500 to 3700, Fairview car White L. & S., west and north and transfer to Kitsilano car Green & White L. & S., west. South 6, from car line. Numbering begins at Granville St. 1500, Fir 1600, Pine 1700, Cedar 1800, Cypress 1900, Maple 2000, Arbutus 2100, Yew 2200, Vine 2300, Balsam 2400, Larch 2500, Trafalgar 2600, Stephens 2700, Macdonald 2800, Bayswater 3000, Balaclava 3100, Trutch 3200, Blenheim 3300, Waterloo 3400, Collingwood 3500, Dunbar 3600, Alma 3700.

FRONT ST. EAST.—Extends from Ontario St. east to Prince Edward St. Ontario north 8. Fairview car White L. & S., east and north to Front St. Numbering begins at Ontario 1, Quebec 100, Westminster 200, Lorne 300, Lansdowne 400.

FRONT ST. WEST.—Extends from Ontario St., west to Bridge St. Ontario north 8. Fairview car White L. & S., east and north to Front St. Numbering begins at Ontario 1, Manitoba 100, Columbia 200, Alberta 300, Yukon 400.

FOURTEENTH AVE. EAST.—Extends from Ontario St. east to City Boundary. Ontario south 5. For numbers 1 to 1400, Robson car Red L. & S., east. South 5, from car line. 1500 to 2300, either Fairview car White L. & S., east and north, or Robson car Red L. & S., or Davie car Yellow L. & S., north and transfer to Grandview car Red & White L. & S., east and south, to Fourteenth Ave. Numbering begins at Ontario 1, Quebec 100, Westminster 200, Sophia 300, the 400, 500 and 600 blocks unplatted, Scott 700, Burns 800, St. Catherines 900, the 1000 block unplatted, Glen 1100, the 1300 and 1400 blocks unplatted, Woodland 1500, Park 1700, the 1800, 1900, 2000 and 2100 blocks unplatted, Templeton 2200, the 2300 block unplatted.

FOURTEENTH AVE. WEST.—Extends from Ontario St. west to City Boundary. On-

tario south 5. For numbers 1 to 1400, Fairview car White L. & S., west to Hemlock St. South 5, from car line. 2600 to 3700, same car and transfer to Kitsilano car Green & White L. & S., west. South 16, from car line. Numbering begins at Ontario 1, the 100 to 500 blocks unplatted, Bridge to Heather Refuge Home, the 700 block unplatted, Willow 800, Laurel 900, Oak 1000, Spruce 1100, Alder 1200, Birch 1300, Hemlock 1400, the 1500 to 2600 blocks unplatted. Trafalgar 2600, Stephens 2700, Macdonald 2800, Mackenzie 2900, Carnarvon 3000, Balaclava 3100, Trutch 3200, Blenheim 3300, Waterloo 3400, Collingwood 3500, Dunbar 3600, Alma 3700.

GLEN DRIVE.—Extends from False Creek south to City Boundary. Ninth east 15. Mount Pleasant car Red L. & S., east. East 4, from car line. Numbering begins at Seventh 2300, Eighth 2400, Ninth 2500, Tenth 2600, Eleventh 2700, Twelfth 2800, Thirteenth 2900, Fourteenth 3000.

GRANVILLE ST. SOUTH.—Extends from False Creek south to Fifteenth Ave. Ninth west 15. Fairview car White L. & S., west. Numbering begins at Second 1800, Third 1900, Fourth 2000, Fifth 2100, Sixth 2200, Seventh 2300, Eighth 2400, Ninth 2500, Tenth 2600, Eleventh 2700, Twelfth 2800, Thirteenth 2900, Fourteenth 3000.

HALF AVE.—Extends from Trafalgar Road west one block to Stephens St., and is a continuation of York St. Fairview car, White L. & S., west and north and transfer to Kitsilano car, Green and White L. & S., west to end of line. South 2, from car line. Numbering begins at Trafalgar 2600.

HEATHER ST.—Extends from Sixth Ave. south to Twelfth Ave. Ninth west 7. Fairview car, White L. & S., west to Heather. Numbering begins at Sixth 2200, Seventh 2300, Eighth 2400, Ninth 2500, Tenth 2600, Eleventh 2700.

HEMLOCK ST.—Extends from False Creek south to Fifteenth Ave. Ninth west 14. Fair-

view car, White L. & S., west to Hemlock. Numbering begins at Fifth 2100, Sixth 2200, Seventh 2300, Eighth 2400, Ninth 2500, Tenth 2600, Eleventh 2700, Twelfth 2800, Thirteenth 2900, Fourteenth 3000.

HOWARD ST.—Extends from Ninth Ave. south to City boundary. Ninth east 3. For numbers 2500 to 3100 Davie car, Yellow L. & S., south. East 1 from car line. Numbering begins at Ninth 2500, Tenth 2600, Eleventh 2700, Twelfth 2800, Thirteenth 2900, Fourteenth 3000, Fifteenth 3100.

KEITH DRIVE.—Extends from Graveley St. south to Ninth Ave. Ninth east 16. Mount Pleasant car, Red L. & S., east. East 5 from car line. Numbering begins at Graveley 1600, the 1700 block unplatted, Second 1800, the 1900 and 2000 blocks unplatted, Fifth 2100, Sixth 2200, Seventh 2300, Eighth 2400.

LANSDOWNE AVE. EAST.—Extends from Ontario St. east to Scotia, thence north-east to Front St. Ontario north 5. Fairview car, White L. & S., east and north to Lansdowne. Numbering begins at Ontario 1, Quebec 100, Westminster 200, Scotia 300, Dufferin 400.

LANSDOWNE AVE. WEST.—Extends from Ontario St. west to intersection of Yukon and Dufferin Sts. Ontario north 5. Fairview car, White L. & S., east and north to Lansdowne. Numbering begins at Ontario St. 1, Manitoba 100, Columbia 200, Alberta 300.

LANSDOWNE ST.—Name changed to Waterloo Road; which see.

LARCH ST.—Extends from Victoria St. West south to half block south of Ninth Ave. Ninth west 25. For numbers 1400 to 2200 Fairview car, White L. & S., west and north, and transfer to Kitsilano car Green & White L. & S. west. South 1, from car line. 2100 to 2500 Fairview car White L. & S., west and north and transfer to Lulu Island car south and west to Arbutus St. West 4, from car line. Number

ing begins at Victoria 1400, Cornwall 1500, York 1600, First 1700, Second 1800, Third 1900, Fourth 2000, Fifth 2100, Sixth 2200, Seventh 2300, Eighth 2400, Ninth 2500.

LAUREL ST.—Extends from False Creek south to Fourteenth Ave. Ninth west 9. Fairview car, White L. & S., west to Laurel. Numbering begins at Sixth 2200, Seventh 2300, Eighth 2400, Ninth 2500, the 2600 and 2700 blocks, High School, Twelfth 2800, Thirteenth 2900.

LORNE ST. EAST.—Extends from Ontario St. east to half block east of Westminster Ave., thence north-east to Front St. Ontario north L. 6. Fairview car, White L. & S., east and north to Lorne St. Numbering begins at Ontario 1, Quebec 100, Westminster 200, Dufferin 300.

LORNE ST. WEST.—Extends from Ontario St. west to intersection of Alberta and Dufferin Sts. Ontario north 6. Fairview car, White L. & S. east and north to Lorne St. Numbering begins at Ontario 1, Manitoba 100, Columbia 200, Alberta 300.

MACDONALD ST.—Extends from Victoria St. south to Sixteenth Ave. Ninth west 28. For numbers 1600 to 2200, Fairview car, White L. & S., west and north and transfer to Kitsilano car, Green and White L. & S., west. South 3 and west 2 from car line. 2300 to 3100 Fairview car, White L. & S., west and north and transfer to Lulu Island car south and west. West 7 from car line. Numbering begins at Victoria St. 1600, First 1700, Second 1800, Third 1900, Fourth 2000, Fifth 2100, Sixth 2200, Seventh 2300, Eighth 2400, Ninth 2500, Tenth 2600, Eleventh 2700, Twelfth 2800, Thirteenth 2900, Fourteenth 3000, Fifteenth 3100.

MACKENZIE ST.—Extends from Ninth Ave south to Sixteenth Ave. Ninth west 29. For numbers 2500 to 3100 Fairview car, White L. & S., west and north and transfer to Lulu Island car south and west. West 8, from car

line. Numbering begins at Ninth 2500, Tenth 2600, Eleventh 2700, Twelfth 2800, Thirteenth 2900, Fourteenth 3000, Fifteenth 3100.

MANITOBA ST.—Extends from Front St. south to Fourteenth Ave. Ninth west 1. For numbers 1700 to 1900 Fairview Belt car, White L. & S., east and north. West 3 from car line. Numbering begins at Front 1700, Dufferin 1800, Lorne 1900, Lansdowne 2000, Fifth 2100, Sixth 2200, Seventh 2300, Eighth 2400, Ninth 2500, Tenth 2600, Eleventh 2700, Twelfth 2800, Thirteenth 2900.

MAPLE ST.—Extends from Cornwall St. south to half block south of Ninth Ave. Ninth west 20. Fairview car, White L. & S., west. West 5 from car line. Numbering begins at Cornwall 1500, York 1600, First 1700, Second 1800, Third 1900, Fourth 2000, Fifth 2100, Sixth 2200, Seventh 2300, Eighth 2400, Ninth 2500.

NINTH AVE. EAST.—Extends from Ontario St. east to City boundary. For numbers 1 to 1400 Robson car, Red L. & S., east. 1500 to 2300, either Fairview car, White L. & S., east and north, or Robson car, Red L. & S., or Davie car, Yellow L. & S., north and transfer to Grand View car, Red and White L. & S., east and south to Ninth Ave. Numbering begins at Ontario St. 1, Quebec 100, Westminster 200, Sophia 300, Brunswick crosses, Prince Edward 400, Victoria crosses, St. George 500, Carolina 600, Scott 700, Burns 800, St. Catherines 900, Dock 1000, Glen 1100, Keith 1200, Clark 1300, McLean 1400, Woodland 1500, Park 1700, Victoria 1900, Semlin 2000, Lakewood 2100, Templeton 2200, Garden 2300.

NINTH AVE. WEST.—Extends from Ontario St. east to City boundary. For numbers 1 to 1800 Fairview car, White L. & S., west to Granville St. 1900 to 2600 same car and transfer to Lulu Island car, south 3, from car line to Arbutus. 2700 to 3700 Fairview car, White L. & S., west and transfer to Kitsilano car, Green and White L. & S., west, south 11, from car line. Numbering begins at Ontario

1, Manitoba 100, Columbia 200, Alberta 300, Yukon 400, Bridge 500, Ash 600, Heather 700, Willow 800, Laurel 900, Oak 1000, Spruce 1100, Alder 1200, Birch 1300, Hemlock 1400, Granville 1500, Fir 1600, Pine 1700, Cedar 1800 Cypress 1900, Maple 2000, Arbutus 2100, Yew 2200, Vine 2300, Balsam 2400, Larch 2500, Trafalgar 2600, Stephens 2700, Macdonald 2800, Mackenzie 2900, Carnarvon 3000, Balaclava 3100, Trutch 3200, Blenheim 3300, Waterloo 3400, Collingwood 3500, Dunbar 3600, Alma 3700.

OAK ST.—Extends from False Creek south to Fifteenth Ave. Ninth west 10. Fairview car, White L. & S., west to Oak. Numbering begins at Sixth 2200, Seventh 2300, Eighth 2400, Ninth 2500, Tenth 2600, Eleventh 2700, Twelfth 2800, Thirteenth 2900, Fourteenth 3000.

ONTARIO ST.—Extends from Front St. south to City boundary. West 2 from Westminster Ave. For numbers 1700 to 2000 Fairview car, White L. & S., east and north. West 2, from car line. 2800 to 3100 Davie car, Yellow L. & S., south. West 2 from car line. Numbering begins at Front St. 1700, Dufferin 1800, Lorne 1900, Lansdowne 2000, Fifth 2100, Sixth 2200, Seventh 2300, Eighth 2400, Ninth 2500, Tenth 2600, Eleventh 2700, Twelfth 2800, Thirteenth 2900, Fourteenth 3000, Fifteenth 3100.

PINE ST.—Extends from First Ave. south to half block south of Ninth Ave. Ninth west 17. Fairview car, White L. & S., west. West 2 from car line. Numbering begins at First 1700, Second 1800, Third 1900, Fourth 2000, Fifth 2100, Sixth 2200, Seventh 2300, Eighth 2400, Ninth 2500.

POINT GREY ROAD.—Extends from Macdonald St. west to Balaclava Road. Ninth west 28, Macdonald north 8. Fairview car, White L. & S., west and north and transfer to Kitsilano car, Green and White L. & S., west. South 3 and west 2 from end of car line. Numbering begins at Macdonald 2800, Bayswater 3000.

100 VANCOUVER STREET GUIDE.

PRINCE EDWARD ST.—Extends from False Creek, south to City boundary. Ninth east 7. For numbers 2000 to 2300 Fairview car east and north. East 3, from car line. 2400 to 2600 Mount Pleasant car, Red L. & S., east to Prince Edward, 2700 to 3100 Davie car, Yellow L. & S., south. East 3 from car line. Numbering begins at Front 2000, Fifth 2100, Sixth 2200, Seventh 2300, Eighth 2400, Ninth 2500, Tenth 2600, Eleventh 2700, Twelfth 2800, Thirteenth 2900, Fourteenth 3000, Fifteenth 3100.

QUEBEC ST.—Extends from Front St. south to Sixteenth Ave. Ninth east 1. For numbers 1700 to 2000 Fairview car, White L. & S., east and north. West 1, from car line. 2800 to 3100 Davie car, Yellow L. & S., south. West 1 from car line. Numbering begins at Front 1700, Dufferin 1800, Lorne 1900, Lansdowne 2000, Fifth 2100, Sixth 2200, Seventh 2300, Eighth 2400, Ninth 2500, Tenth 2600, Eleventh 2700, Twelfth 2800, Thirteenth 2900, Fourteenth 3000, Fifteenth 3100.

RICHARDS ST. SOUTH.—Name changed to Balaclava Road; which see.

SCOTIA ST.—Extends from Lansdowne Ave south to Ninth Ave. Ninth east 5. For numbers 2000 to 2500 Fairview car, White L. & S., east and north. East 1 from car line. Numbering begins at Lansdowne 2000, Fifth 2100, Sixth 2200, Seventh 2300, Eighth 2400.

SCOTT ST.—Extends from False Creek south to City boundary. Ninth east 11. Mount Pleasant car, Red L. & S., east. Numbering begins at Fifth 2100, Sixth 2200, Seventh 2300, Eighth 2400, Ninth 2500, Tenth 2600, Eleventh 2700, Twelfth 2800, Thirteenth 2900, Fourteenth 3000.

SECOND AVE. WEST.—Extends from Granville St. west to City boundary. Ninth Ave. west 15, Granville north 7. For numbers 1500 to 1800 Fairview car, White L. & S., west and north to Second Ave. 1900 to 2400 same car and transfer to Lulu Island car south to Maple St. North 4 from car line. 2500 to

VANCOUVER STREET GUIDE. 101

3700 Fairview car, White L. & S., west. South 4 from car line. Numbering begins at Granville St. 1500, Fir 1600, Pine 1700, Cedar 1800, Cypress 1900, Maple 2000, Arbutus 2100, Yew 2200, Vine 2300, Balsam 2400, Larch 2500, Trafalgar 2600, Stephens 2700, Macdonald 2800, Bayswater 3000, Balaclava 3100, Trutch 3200, Blenheim 3300, Waterloo 3400, Collingswood 3500, Dunbar 3600, Alma 3700.

SEVENTH AVE. EAST.—Extends from Ontario St. east to City boundary. Ontario north 2. For numbers 1 to 1400 Robson car, Red L. & S., east. North 2, from car line. 1500 to 2300, either Fairview car, White L. & S., east, or Robson car, Red L. & S., north and transfer to Grand View car, Red and White L. & S., east to Seventh Ave. Numbering begins at Ontario 1, Quebeck 100, Westminster 200, Scotia 300, Brunswick crosses, Prince Edward 400, Victoria crosses, St. George 500, Carolina 600, Scott 700, Burns 800, St. Catharines 900, Dock 1000, Glen 1100, Keith 1200, Clark 1300, McLean 1400, Woodland 1500, Park 1700, Victoria 1900, Semlin 2000, Lakewood 2100, Garden 2300.

SEVENTH AVE. WEST.—Extends from Ontario St. west to City boundary. Ontario north 2. For numbers 1 to 1800 Fairview car, White L. & S., west to Granville St., north 2, from car line. 1900 to 2600, same car and transfer to Lulu Island car to Arbutus. 2700 to 3700 Fairview car, White L. & S., west and transfer to Kitsilano car, Green and White L. & S., west. South 9 from car line. Numbering begins at Ontario 1, Manitoba 100, Columbia 200, Alberta 300, Yukon 400, Bridge 500, Ash 600, Heather 700, Willow 800, Laurel 900, Oak 1000, Spruce 1100, Alder 1200, Birch 1300, Hemlock 1400, Granville 1500, Fir 1600, Pine 1700, Cedar 1800, Cypress 1900, Maple 2000, Arbutus 2100, Yew 2200, Vine 2300, Balsam 2400, Larch 2500, Trafalgar 2600, Stephens 2700, Macdonald 2800, Bayswater 3000, Balaclava 3100, Trutch 3200, Blenheim 3300, Waterloo 3400, Collingswood 3500, Dunbar 3600, Alma 3700.

102 VANCOUVER STREET GUIDE.

SIXTEENTH AVE. EAST.—Extends from Ontario St. east to Prince Edward St. Ontario south 7. For numbers 1 to 300 Mount Pleasant car, Red L. & S., east. South 7 from car line. Numbering begins at Ontario 1, Quebec 100, Westminster 200, Sophia 300.

SIXTEENTH AVE. WEST.—Extends from Ontario St. west to City boundary. Ontario south 7. For numbers 500 to 1000 Fairview car, White L. & S., west. South 7 from car line. 2600 to 3700 same car and transfer to Kitsilano car, Green and White L. & S., west. South 18 from car line. The 1 to 500 blocks unplatted. Numbering begins at Bridge St. 500, Ash 600, Heather 700, Willow 800, Laurel 900, the 1000 to 2600 unplatted, Trafalgar 2600, Stephens 2700, Macdonald 2800, Mackenzie 2900, Carnarvon 3000, Balaclava 3100, Trutch 3200, Blenheim 3300, Waterloo 3400, Collingwood 3500, Dunbar 3600, Alma 3700.

SIXTH AVE. EAST.—Extends from Ontario St. east to City boundary. Ontario north 3. For numbers 1 to 900 Robson car, Red L. & S., east. North 3 from car line. 1000 to 2300, either Fairview car, White L. & S., east, or Robson car, Red L. & S., north and transfer to Grand View car, Red and White L. & S., east to Sixth Ave. Numbering begins at Ontario 1, Quebec 100, Westminster 200, Scotia 300, Brunswick crosses, Prince Edward 400, Victoria crosses, St. George 500, Carolina 600, Scott 700, Burns 800, St. Catherines 900, Glen 1100, Keith 1200, Clark 1300, McLean 1400, Woodland 1500, Park 1700, Victoria 1900, Semlin 2000, Lakewood 2100, Templeton 2200, Garden 2300.

SIXTH AVE. WEST.—Extends from Ontario St. west to City boundary. Ontario north 3. For numbers 1 to 1800 Fairview car, White L. & S., west to Granville St., north 3 from car line. 1900 to 2600 same car and transfer to Lulu Island car, to Arbutus. 2700 to 3700 Fairview car, White L. & S., west and transfer to Kitsilano car, Green and White L. & S., west. South 8 from car line. Numbering

VANCOUVER STREET GUIDE. 103

begins at Ontario 1, Manitoba 100, Columbia 200, Alberta 300, Yukon 400, Bridge 500, Ash 600, Heather 700, Willow 800, Laurel 900, Oak 1000, Spruce 1100, Alder 1200, Birch 1300, Hemlock 1400, Granville 1500, Fir 1600, Pine 1700, Cedar 1800, Cypress 1900, Maple 2000, Arbutus 2100, Yew 2200, Vine 2300, Balsam 2400, Larch 2500, Trafalgar 2600, Stephens 2700, Macdonald 2800, Bayswater 3000, Balclava 3100, Trutch 3200, Blenheim 3300, Waterloo 3400, Collingwood 3500, Dunbar 3600, Alma 3700.

SOPHIA ST.—Extends from Ninth Ave. south to City boundary. Ninth east 5. For numbers 2600 to 3100 Davie car, Yellow L. & S., south. East 2, from car line. Numbering begins at Ninth 2500, Tenth 2600, Eleventh 2700, Twelfth 2800, Thirteenth 2900, Fourteenth 3000, Fifteenth 3100.

SPRUCE ST.—Extends from False Creek south to Fifteenth Ave. Ninth west 11. Fairview car, White L. & S., west to Spruce. Numbering begins at Sixth 2200, Seventh 2300, Eighth 2400, Ninth 2500, Tenth 2600, Eleventh 2700, Twelfth 2800, Thirteenth 2900, Fourteenth 3000.

ST. CATHERINES ST.—Extends from False Creek south to City boundary. Ninth east 13. Mount Pleasant car, Red L. & S., east. East 2 from car line. Numbering begins at Sixth 2200, Seventh 2300, Eighth 2400, Ninth 2500, Tenth 2600, Eleventh 2700, Twelfth 2800, Thirteenth 2900, Fourteenth 3000.

ST. GEORGE ST.—Extends from False Creek south to Westminster Road. Ninth east 9. For numbers 210 to 2900 Mount Pleasant car, Red L. & S., east to St. George. Numbering begins at Fifth Ave. 2100, Sixth 2200, Seventh 2300, Eighth 2400, Ninth 2500, Tenth 2600, Eleventh 2700, Twelfth 2800, Thirteenth 2900.

STEPHENS ST.—Extends from Victoria St. West south to Sixteenth Ave. Ninth west 27. For numbers 1700 to 2200 Fairview car, White L. & S., west and north and transfer to Kitsi-

lano car, Green and White L. & S., west. South 2 and west 1 from car line. 2300 to 3100 Fairview car, White L. & S., west and north and transfer to Lulu Island car south and west. West 6 from car line. Numbering begins at Victoria St. 1500, York 1600, First 1700, Second 1800, Third 1900, Fourth 2000, Fifth 2100, Sixth 2200, Seventh 2300, Eighth 2400, Ninth 2500, Tenth 2600, Eleventh 2700, Twelfth 2800, Thirteenth 2900, Fourteenth 3000, Fifteenth 3100.

TENTH AVE. EAST.—Extends from Ontario St. east to City boundary. Ontario south 1. For numbers 1 to 1400 Robson car, Red L. & S., east. South 1, from car line. 1500 to 2300, either Fairview car, White L. & S., east and north, or Robson car, Red L. & S., or Davie car Yellow L. & S., north and transfer to Grand View car Red & White, L. & S., east and south to Tenth Ave. Numbering begins at Ontario 1, Quebec 100, Westminster 200, Sophia 300, Prince Edward 400, crosses, St. George 500, Caroline 600, Scott 700, 1100 to the 1200 block unplatted, Slark 1300, Woodland 1500, Park 1700, Victoria 1900, Semlin 2000, Lakewood 2100, Templeton 2200, the 2300 block unplatted.

TENTH AVE. WEST.—Extends from Ontario St. west to City boundary. Ontario south 1. For numbers 1 to 1500 Fairview car, White L. & S., west to Granville St. South 1 from car line. 2600 to 3700 same car and transfer to Kitsilano car, Green and White L. & S., west. South 12 from car line. Numbering begins at Ontario 1, Manitoba 100, Columbia 200, Alberta 300, Yukon 400, Bridge 500, Ash 600, Heather 700, Willow 800, Laurel 900, Oak 1000, Spruce 1100, Alder 1200, Birch 1300, Hemlock 1400, Granville 1500, the 1600 to 2600 blocks unplatted. Trafalgar 2600, Stephens 2700, Macdonald 2800, Mackenzie 2900, Carnarvon 3000, Balaclava 3100, Trutch 3200, Blenheim 3300, Waterloo 3400, Collingwood 3500, Dunbar 3600, Alma 3700.

THIRD AVE. WEST.—Extends from Granville St. west to City boundary. Ninth Ave. west 15, Granville north 6. For numbers 1500

to 1800 Fairview car, White L. & S., west and north to Third Ave. 1900 to 2400 same car and transfer to Lulu Island car south to Maple St. North 3 from car line. 2500 to 3700 Fairview car, White L. & S., west and north and transfer to Kitsilano car, Green and White L. & S., west. South 5 from car line. Numbering begins at Granville St. 1500, Fir 1600, Pine 1700, Cedar 1800, Cypress 1900, Maple 2000, Arbutus 2100, Yew 2200, Vine 2300, Balsam 2400, Larch 2500, Trafalgar 2600, Stephens 2700, Macdonald 2800, Bayswater 3000, Balaclava 3100, Trutch 3200, Blenheim 3300, Waterloo 3400, Collingwood 3500, Dunbar 3600, Alma 3700.

THIRTEENTH AVE. EAST.—Extends from Ontario St. east to City boundary. Ontario south 4. For numbers 1 to 1400 Robson car, Red L. & S., east. South 4 from car line. 1500 to 2300, either Fairview car, White L. & S., east and north, or Robson car, Red L. & S., or Davie car, Yellow L. & S., north and transfer to Grand View car, Red and White L. & S., east and south to Thirteenth Ave. Numbering begins at Ontario 1, Quebeck 100, Westminster 200, Sophia 300, Prince Edward 400, Victoria crosses, St. George 500, Carolina 600, Scott 700, Burns 800, St. Catharines 900, Dock 1000, Glen 1100, Clark 1300, Woodland 1500, Park 1700, the 1900 and 2000 blocks unplatted, Lakewood 2100, the 2200 and 2300 blocks unplatted.

THIRTEENTH AVE. WEST.—Extends from Ontario St. west to City boundary. Ontario south 4. For numbers 1 to 1400 Fairview car, White L. & S., west to Hemlock St. South 4 from car line. 2600 to 3700 same car and transfer to Kitsilano car, Green and White L. & S., west. South 15 from car line. Numbering begins at Ontario 1, Manitoba 100, the 200 to 800 blocks unplatted. Willow 800, Laurel 900, Oak 1000, Spruce 1100, Alder 1200, Birch 1300, Hemlock 1400, the 1500 to 2600 blocks unplatted. Trafalgar 2600, Stephens 2700, Macdonald 2800, Mackenzie 2900, Carnar-

von 3000, Balaclava 3100, Trutch 3200, Blenheim 3300, Waterloo 3400, Collingwood 3500, Dunbar 3600, Alma 3700.

TRAFALGAR ROAD.—Extends from Victoria St. West south to Sixteenth Ave. Ninth west 26. For numbers 1400 to 2000 Fairview car, White L. & S., west and north and transfer to Kitsilano car, Green and White L. & S., west to end of line. 2100 to 3100 Fairview car, White L. & S., west and north and transfer to Lulu Island car south and west. West 5, from car line. Numbering begins at Victoria 1400, Cornwall 1500, York 1600, First 1700, Second 1800, Third 1900, Fourth 2000, Fifth 2100, Sixth 2200, Seventh 2300, Eighth 2400, Ninth 2500, Tenth 2600, Eleventh 2700, Twelfth 2800, Thirteenth 2900, Fourteenth 3000, Fifteenth 3100.

TRUTCH ST.—Extends from First Ave. south to Sixteenth Ave. Ninth west 32. For numbers 1700 to 2400 Fairview car, White L. & S., west and north and transfer to Kitsilano car, Green and White L. & S., west to end of line. South 2 and west 5, from car line. 2500 to 3100 Fairview car, White L. & S. west and north and transfer to Lulu Island car south and west. West 11 from car line. Numbering begins at First 1700, Second 1800, Third 1900, Fourth 2000, Fifth 2100, Sixth 2200, Seventh 2300, Eighth 2400, Ninth 2500, Tenth 2600, Eleventh 2700, Twelfth 2800, Thirteenth 2900, Fourteenth 3000, Fifteenth 3100.

TWELFTH AVE. EAST.—Extends from Ontario St. east to City boundary. Ontario south 3. For numbers 1 to 1400 Robson car, Red L. & S., east. South 3 from car line. 1500 to 2300, either Fairview car, White L. & S., east and north, or Robson car, Red L. & S., or Davie car, Yellow L. & S., north and transfer to Grand View car, Red and White L. & S., east and south to Twelfth Ave. Numbering begins at Ontario St. 1, Quebec 100, Westminster 200, Sophia 300, Prince Edward 400, Victoria crosses, St. George 500, Carolina

600, Scott-700, Burns 800, St. Catherines 900, Dock 1000, Glen 1100, Clark 1300, Woodland 1500, Park 1700, Victoria 1900, Semlin 2000, Lakewood 2100, Templeton 2200, Garden 2300.

TWELFTH AVE. WEST.—Extends from Ontario St. west to City boundary. Ontario south 3. For numbers 1 to 1500 Fairview car, White L. & S., west to Granville St. South 3 from car line. 2600 to 3700 same car and transfer to Kitsilano car, Green and White L. & S., west. South 14 from car line. Numbering begins at Ontario 1, Manitoba 100, the 200 and 300 blocks unplatted. Yukon to Bridge Park, Bridge to Ash, Normal School, Ash to Heather unplatted, Heather to Willow, Hospital, Willow 800, Laurel to Oak, High School and 900, Oak 1000, Spruce 1100, Alder 1200, Birch 1300, Hemlock 1400, Granville 1500 the 1600 to 2600 blocks unplatted, Trafalgar 2600, Stephens 2700, Macdonald 2800, Mackenzie 2900, Carnarvon 3000, Balaclava 3100, Trutch 3200, Blenheim 3300, Waterloo 3400, Collingswood 3500, Dunbar 3600, Alma 3700.

VICTORIA ST.—Extends from Fifth Ave. south to Westminster Road. Ninth east 8. For numbers 2100 to 2800 Mount Pleasant car, Red L. & S., east to Victoria. Numbering begins at Fifth 2100, Sixth 2200, Seventh 2300, Eighth 2400, Ninth 2500, Tenth 2600, Eleventh 2700, Twelfth 2800.

VICTORIA ST. WEST.—Extends from Balsam St. westerly to City boundary. Ninth west 24, Balsam north 11. Fairview car, White L. & S., west and north and transfer to Kitsilano car, Green and White L. & S., west. South half block from car line. Numbering begins at Balsam 2400, Larch 2500, Trafalgar 2600, Stephens 2700, the 2800, 2900, 3000, 3100 and 3200 blocks unplatted, Blenheim 3300, Waterloo 3400, Collingwood 3500, Dunbar 3600, Alma 3700.

VINE ST.—Extends from Cornwall St. south to half block south of Ninth Ave. Ninth west 23. For numbers 1500 to 1800 Fairview

car, White L. & S., west and north and transfer to Kitsilano car, Green and White L. & S., west. South 1, from car line. 1900 to 2500 Fairview car, White L. & S., west and north and transfer to Lulu Island car south and west to Arbutus St. West 2 from car line. Numbering begins at Cornwall 1500, York 1600, First 1700, Second 1800, Third 1900, Fourth 2000, Fifth 2100, Sixth 2200, Seventh 2300, Eighth 2400, Ninth 2500.

WATERLOO ROAD.—Extends from English Bay south to Sixteenth Ave. Ninth west 34. For numbers 1600 to 2400 Fairview car, White L. & S., west and north and transfer to Kitsilano car, Green and White L. & S., west. South-west 2, and west 6 from car line. 2500 to 3100 Fairview car, White L. & S., west and north and transfer to Lulu Island car south and west. 13 from car line. Numbering begins at Victoria 1600, First 1700, Second 1800, Third 1900, Fourth 2000, Fifth 2100, Sixth 2200, Seventh 2300, Eighth 2400, Ninth 2500, Tenth 2600, Eleventh 2700, Twelfth 2800, Thirteenth 2900, Fourteenth 3000, Fifteenth 3100.

WESTMINSTER AVE. SOUTH.—Extends from Front St. south to City boundary. Ninth east 2. For numbers 1700 to 2000 Fairview car, White L. & S., east and north. 2800 to 3100 Davie car, Yellow L. & S., south. Numbering begins at Front 1700, Dufferin 1800, Lorne 1900, Lansdowne 2000, Fifth 2100, Sixth 2200, Seventh 2300, Eighth 2400, Ninth 2500, Tenth 2600, Eleventh 2700, Twelfth 2800, Thirteenth 2900, Fourteenth 3000, Fifteenth 3100.

WESTMINSTER ROAD.—Extends from intersection of Westminster Ave. and Seventh Ave. south-east to City boundary. For numbers 2600 to 3100, Davie car, Yellow L. & S., south. On Ninth, Tenth and Eleventh Avenues, East 2 from car line. On Twelfth and Thirteenth Avenues, East 3 from car line. On Fourteenth and Fifteenth Avenues, East

4 from car line. Numbering begins at Seventh 2300, Eighth 2400, Ninth 2500, Tenth 2600, Eleventh 2700, Twelfth 2800, Thirteenth 2900, Fourteenth 3000.

WILLOW ST.—Extends from False Creek South to Fourteenth Ave. Ninth west 8. Fairview car, White L. & S., west to Willow. Numbering begins at Sixth 2200, Seventh 2300, Eighth 2400, Ninth 2500, the 2600 and 2700 blocks, Hospital, Twelfth 2800, Thirteenth 2900.

YEW ST.—Extends from Cornwall St. south to half block south of Ninth Ave. Ninth west 22. For numbers 1500 to 1800 Fairview car, White L. & S., west and north and transfer to Kitsilano car, Green and White L. & S., west. South 1 from car line. 1900 to 2500 Fairview car, White L. & S., west and north and transfer to Lulu Island car south and west to Arbutus St. West 1 from car line. Numbering begins at Cornwall 1500, York 1600, First 1700, Second 1800, Third 1900, Fourth 2000, Fifth 2100, Sixth 2200, Seventh 2300, Eighth 2400, Ninth 2500.

YORK ST.—Extends from Cypress St. west to Trafalgar Road. Ninth west 19, Cypress north 9. Fairview car, White L. & S., west and north and transfer to Kitsilano car, Green and White L. & S., west. South 2 from car line. Numbering begins at Cypress. 1900, Maple 2000, Arbutus 2100, Yew 2200, Vine 2300, Balsam 2400, Larch 2500.

YUKON ST.—Extends from Front St. southerly to Twelfth Ave. Ninth west 4. Numbering begins at Front 1900, Lansdowne 2000, Fifth 2100, Sixth 2200, Seventh 2300, Eighth 2400, Ninth 2500, the 2600 and 2700 blocks City Park.



VANCOUVER STREET GUIDE.

ADDRESSES

VANCOUVER STREET GUIDE.

MEMORANDA

VANCOUVER STREET GUIDE.

MEMORANDA.

This Book is the
Product of the



Manufacturing Department

WE PRINT
WE RULE
WE BIND
WE ELECTRO-
TYPE

and is
Entirely
Satisfactory
to the
Publishers

Phone 267

419-421 Hastings St.

Hotel Butler

M. Fitzpatrick, Prop.

European Plan

Rooms Furnished First Class
Hot Water Heated

RATES 50c. to \$1.00

Terms by the month.

First-class Cafe in connection.

Swellest and Costliest Bar in the City.

The only Safe Deposit Box Safe
in the city.

F. R. PENDLETON

H. S. GILKEY

PENDLETON & GILKEY

TIMBER LANDS



J. M. TULLER,
MANAGER VANCOUVER OFFICE

MINNEAPOLIS, MINN.,

628 Security Bank Bldg.

EVERETT, WASH.,

19 Wisconsin Bldg.

VANCOUVER, B.C.,

Davis Chambers

PROVINCIAL LICENSES

21 YEAR LEASES

DOMINION LEASES

PROVINCIAL LEASES

CROWN GRANTS

PROVINCIAL GRANTS

PHONE 1348

LOCAL AND LONG DISTANCE

VANCOUVER, - B.C.