

**CIHM
Microfiche
Series
(Monographs)**

**ICMH
Collection de
microfiches
(monographies)**



Canadian Institute for Historical Microreproductions / Institut canadien de microreproductions historiques

© 1999

The
com
ma
the
sig
che

This
Ce

10

The copy filmed here has been reproduced thanks to the generosity of:

National Gallery of Canada,
Library

The images appearing here are the best quality possible considering the condition and legibility of the original copy and in keeping with the filming contract specifications.

Original copies in printed paper covers are filmed beginning with the front cover and ending on the last page with a printed or illustrated impression, or the back cover when appropriate. All other original copies are filmed beginning on the first page with a printed or illustrated impression, and ending on the last page with a printed or illustrated impression.

The last recorded frame on each microfiche shall contain the symbol \rightarrow (meaning "CONTINUED"), or the symbol ∇ (meaning "END"), whichever applies.

Maps, plates, charts, etc., may be filmed at different reduction ratios. Those too large to be entirely included in one exposure are filmed beginning in the upper left hand corner, left to right and top to bottom, as many frames as required. The following diagrams illustrate the method:

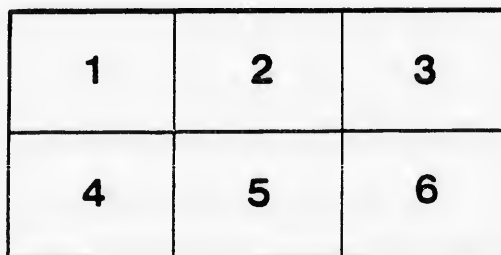
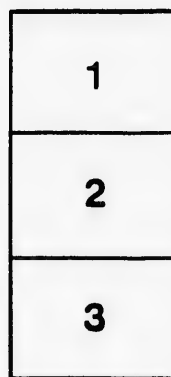

L'exemplaire filmé fut reproduit grâce à la générosité de:

Musée des Beaux-Arts du Canada,
Bibliothèque

Les images suivantes ont été reproduites avec le plus grand soin, compte tenu de la condition et de la netteté de l'exemplaire filmé, et en conformité avec les conditions du contrat de filmage.

Les exemplaires originaux dont la couverture en papier est imprimée sont filmés en commençant par la première page et en terminant soit par la dernière page qui comporte une empreinte d'impression ou d'illustration, soit par le second plat, selon le cas. Tous les autres exemplaires originaux sont filmés en commençant par la première page qui comporte une empreinte d'impression ou d'illustration et en terminant par la dernière page qui comporte une telle empreinte.

Un des symboles suivants apparaîtra sur la dernière image de chaque microfiche, selon le cas: le symbole \rightarrow signifie "A SUIVRE", le symbole ∇ signifie "FIN".

Les cartes, planches, tableaux, etc., peuvent être filmés à des taux de réduction différents. Lorsque le document est trop grand pour être reproduit en un seul cliché, il est filmé à partir de l'angle supérieur gauche, de gauche à droite, et de haut en bas, en prenant le nombre d'images nécessaire. Les diagrammes suivants illustrent la méthode.

MICROCOPY RESOLUTION TEST CHART

(ANSI and ISO TEST CHART No. 2)

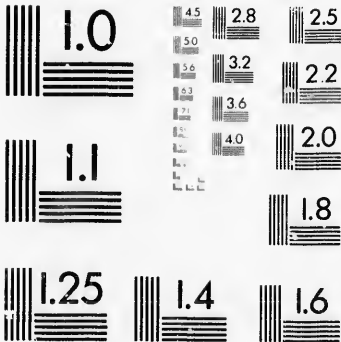

APPLIED IMAGE Inc

1653 East Main Street
Rochester, New York 14609 USA
(716) 482 - 0300 - Phone
(716) 288 - 5989 - Fax

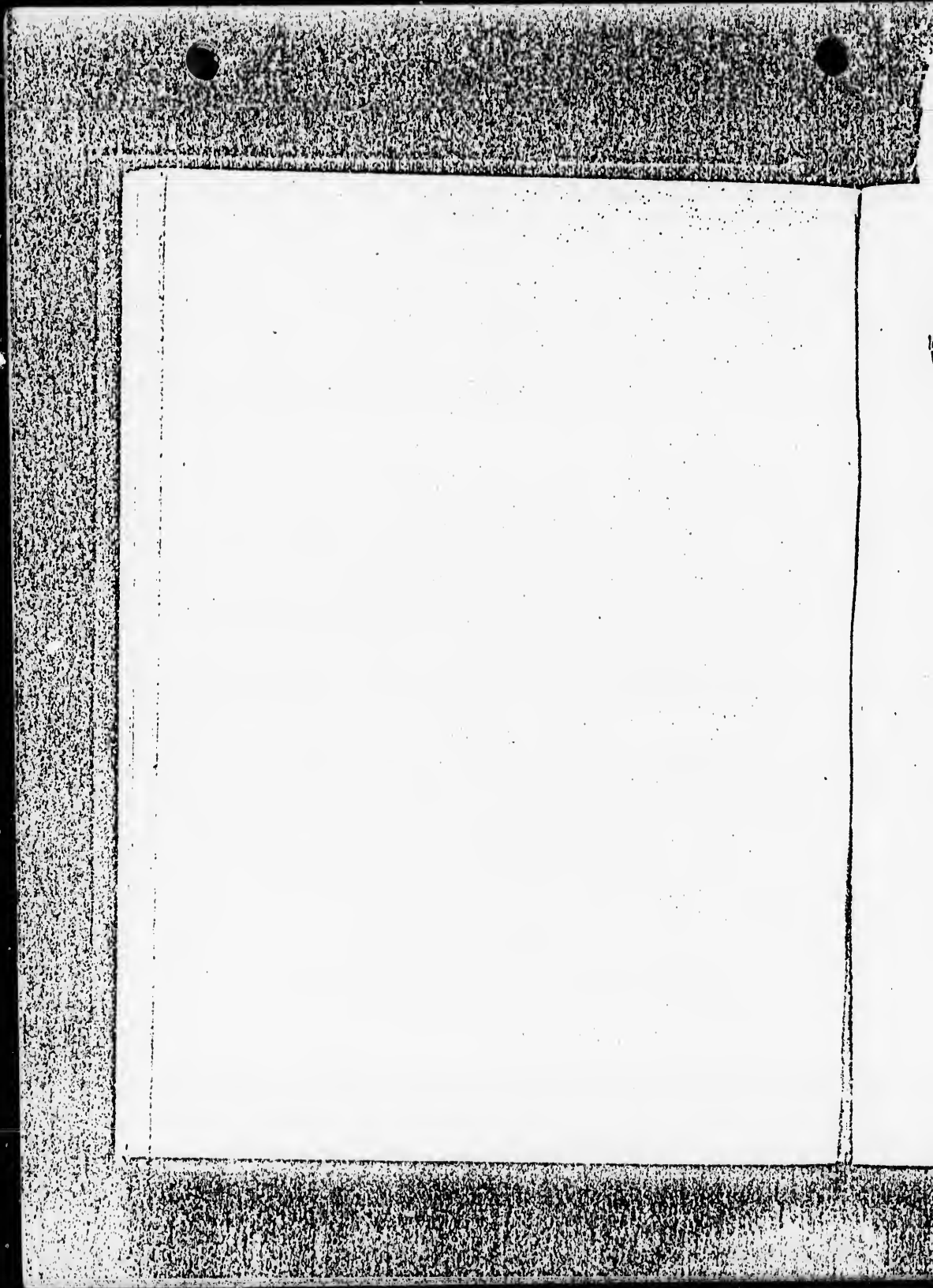



AT A L O G U E O F T E N T H A N N U A L
E X H I B I T I O N O F T H E W O M A N ' S
A R T A S S O C I A T I O N O F C A N A D A
R O B E R T S ' A R T G A L L E R I E S
7 9 K I N G S T R E E T W E S T , T O R O N T O

M D C C C X C V I I I

*Exhibition open from April 19th to 30th
daily, from 10 a.m. to 6 p.m.*

OFFICERS 1898-99.

President.

MRS. DIGNAM.

Elected Vice-Presidents.

MRS. GERALD FITZGERALD. MRS E. H. HEMSTED

Ex-Officio Vice-Presidents.

MISS M. M. PHILLIPS, President Montreal Branch

MRS CALDER, President Hamilton Branch.

MRS. S REYNOLDS, President Brockville Branch.

MISS PAUL, President St. Thomas Branch.

MRS. GEORGE McAVITY, President St John, N.B., Branch.

MISS AGNES MAULE MACHAR, President Kingston Branch.

Recording Secretary.

MISS EMILY DENISON, 102 Bellevue Avenue.

Corresponding Secretary.

MRS. ROBERT CARTWRIGHT, Ottawa.

MRS. HEMSTED, 415 Shaw Street, *Secretary pro tem.*

Treasurer.

MRS. ALFRED E. MORSON, 6 Brunswick Avenue.

LIST OF EXHIBITORS.

MRS. ANTHONIS	Toronto
MISS L. A. AIRENS	Toronto
MRS. G. A. BUCKMAN	Brockville
MRS. R. A. BAINE	Hamilton
MRS. LUDISA C. CARTER	Toronto
MISS KATE COCHRANE	Brockville
MRS. EMMA LAMPERT COOPER	Philadelphia
MRS. M. E. DIGNAM	Toronto
MISS DEVITT	Warton
MISS ELEANOR DOUGLAS	Toronto
MRS. EMILY L. ELLIOTT	Toronto
MISS ELLA FRASER	Kingston
MISS ANNA GOURLAY	Toronto
MISS CLARA E. GALBRAITH	Hamilton
MISS ETHEL R. HEAVEN	Toronto
MRS. MARGARET J. HEMSTED	Toronto
MRS. MARIE HOLMSTED	Dundas
MISS JULIETTE HOWSON	Toronto
MISS HENRIETTA HANCOCK	Toronto
MISS ALICE M. JUDD	Hamilton
MRS. EVA HARVEY JOHNSON	Memphis, Tenn.
MISS EMMA KNOTT	Hamilton
MISS GRACE D. KERR	Toronto
MISS FANNY L. LINDSAY	Toronto
MISS IDA MITCHELL	Tustin Cal.
MISS M. CARY McCONNELL	Toronto
MISS E. MAY MARTIN	Toronto
MRS. A. MURPHY	Brockville.
MRS. JEAN W. MACLENNAN	Toronto
MRS. RHODA HOLMES NICHOLS, Vice Pres N.Y.W.C.,	New York
MISS MARY M. PHILLIPS	Montreal
MISS E. A. POWER	Kingston
MRS. F. A. REYNOLDS	Brockville
MISS L. STRACEY	Brockville
MISS M. SANBORN	Montreal
MRS. ALLAN TURNER	Brockville
MISS BERTHA WILLIAMS	Toronto
MISS M. E. WRINCH	Toronto
MISS WATLINGTON	Toronto
MISS AGNES MAULE MACHAR	Kingston
MRS. E. M. SCOTT, Sec'y N.Y. Water Club	
MISS MARGARET ROSENBOOM	Holland
MRS. T. H. RAND	Toronto

STED

Branch.

Branch.

tem.

ue.

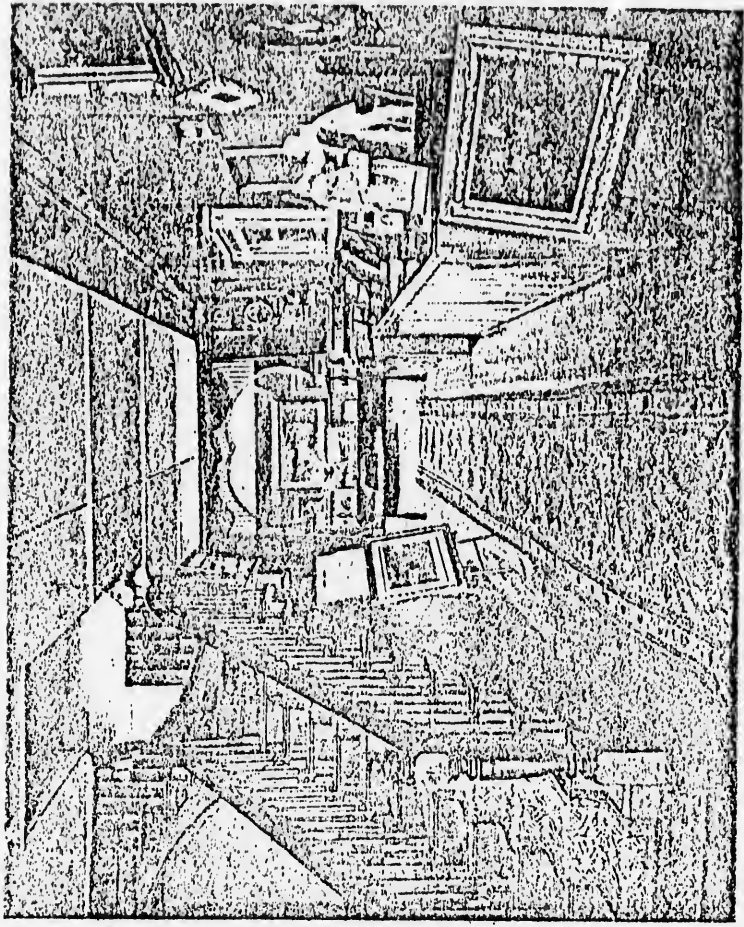

ROBERTS' ART GALLERIES
79 KING STREET WEST, TORONTO



79 KING STREET WEST, TORONTO

ROBERTS' ART GALLERIES

Catalogue

For information regarding Pictures, inquire at desk
or of lady in charge.



NO.		PRICE.
	MRS. ANTHOBS.	
1	VIEW NEAR BROMPTON LAKE ..	\$30 00
2	BIRDS ON TELEGRAPH LINES ..	
3	CYPRESS HILLS	
4	DRIVE IN BATTLEFORD ..	
5	INDIAN VIEW	
6	INDIAN VIEW	
7	WATER COLOR	5 00
	L. A. AIRINS.	
8	AUTUMN FRUIT	30 00
	G. A. BUCKMAN.	
9	ROSES	8 00

NO.	ROSE A. BAIN.	PRICE.	NO.
-----	---------------	--------	-----

10	SUMMER DAY	\$16 00	21
11	CASEY'S ROAD	10 00	22
12	ALONG HAMILTON BEACH	10 00	23

LOUISA C. CARTER.

13	STUDY OF HEAD		24
14	WATER-COLOR STUDY		25
15	WATER-COLOR HEAD		26
16	WATER-COLOR HEAD		27
17	WATER-COLOR HEAD		28

K. COCHRANE.

18	RUINS OF VILLE MARIE CONVENT.	4 00	29
----	-------------------------------	------	----

EMMA LAMPERT COOPER.

19	AT VENICE	25 00	30
----	-------------------	-------	----

MISS DEVITT.

20	FRUIT	18 00	31
----	---------------	-------	----

No.	ELEANOR DOUGLAS	PRICE.
21	WOODLAND.. .. .	\$10 00
22	ELM WOODS	15 00
M. E. DIGNAM.		
23	FISHING BOATS ON THE NORTH SEA	25 00
24	HEATHER DUNES, QUEEN'S HUNT- ING GROUND, HOLLAND ..	40 00
25	EARLY MORNING, HOLLAND ..	15 00
26	GIRL HOEING, HOLLAND	30 00
27	FISHING VILLAGE, NORTH SEA ..	15 00
28	DUTCH INTERIOR (PASTEL).. ..	
29	WILLOWS	75 00
ANNA GORMLEY.		
30	STUDY OF HEAD (PASTEL)	10 00
31	SKETCH AT SUNSET	10 00
CLARA E. GALBRAITH.		
32	STOCKS	12 00
33	SUMMER DAY	10 00

NO.		PRICE.
34	OLD STAIRWAY	\$15 00
35	POPPIES	15 00
36	ON THE HUMBER	10 00

EVA HARVEY-JOHNSON.

37	TOREADOR	
38	STUDY IN SILVER AND GOLD ..	

ETHEL R. HEAVEN

39	MEXICAN POTTERY	10 00
40	THE LITTLE MOTHER	15 00
41	STUDY OF POTTERY	15 00

MARGARET J. HEMSTED.

42	A BUSH LANDSCAPE	25 00
43	ON THE MATTAWATCHAN	25 00
44	A ROSE	5 00
45	ON THE HUMBER	5 00
46	AN EARLY VICTORIAN NURSE ..	5 00
47	SOUND "STABLES"	5 00

PRICE.

NO.

PRICE.

MARIE HOLMSTED.

48	BLUE-WINGED TEAL	\$25 00--
49	INLET ON DESJARDINES CANAL ..	10 00
50	MORNING AT GOOSE CREEK ..	10 00
51	A MOUNTAIN ROAD	15 00
52	DESJARDINES CANAL	15 00
53	AUTUMN IN DUNDAS HOP-FIELD	10 00
54	OCTOBER ILLUSTRATION	
55	PEN-AND-INK INDUSTRIAL DESIGN	

JULIETTE HOWSON.

56	SUNSET ROSES	15 00
----	----------------------	-------

HENRIETTA HANCOCK.

57	IN THE DON VALLEY	
58	ALONE	6 00
59	NEAR FONTHILL	8 00
60	A SKETCH	
61	AUTUMN	8 00
62	AFTERNOON	5 00

\$15 00

15 00

10 00

10 00

15 00

15 00

25 00

25 00

5 00

5 00

5 00

5 00

NO.

PRICE.

ELLA FRASER.

63 EARLY MORNING ON ST. LAWRENCE

ALICE M. JUDD.

64	CARNATIONS	\$12 00
65	THISTLES	25 00
66	HOLLYHOCKS	20 00
67	ROSES	(Not for sale)
68	VIOLETS	7 00
69	SUNFLOWERS	25 00
70	AZALEAS	9 00
71	GLADIOLA	15 00
72	PETUNIAS	12 00

GRACE D. KERR.

73 ENGLISH VIOLETS 15 00

EMMA KNOTT.

74 VIEW NEAR THE BEACH 8 00

75 HARVEST-TIME 10 00

Handwritten notes at the top of the page, partially obscured and illegible.

PRICE.

NO.

PRICE.

FANNY L LINDSAY.

- 76 OLD GUITAR (PASTEL) \$15 00
- 77 STILL LIFE (PASTEL) 10 00

IDA MITCHELL.

- 78 SWEET PEAS 30 00

M. CARY McCONNELL.

- 79 LUTHERAN CHURCH 5 00
- 80 DUTCH WINDMILL 15 00
- 81 ON THE MAAS, HOLLAND 10 00
- 82 DUTCH INTERIOR 10 00

AGNES MAULE MACHAR.

- 83 SUMMER DAY AMONG THE ISLANDS

E. MAY MARTIN.

- 84 OLD FARM HOUSE, SPARROW LAKE
- 85 SMALL FALLS, BALA, MUSKOKA

Mrs. A. MURPHY.

- 86 FLOWERS

ERENCE

- .. \$12 00
- .. 25 00
- .. 20 00

(Not for sale)

- .. 7 00
- .. 25 00
- .. 9 00
- .. 15 00
- .. 12 00

- .. 15 00
- .. 8 00
- .. 10 00

NO.		PRICE.
JEAN W. MACLENNAN.		
87	ROSES	\$50 00
88	POPIES	30 00
89	TORONTO, FROM CENTRE ISLAND	25 00
90	HOWARD COTTAGE	20 00
91	JUNE BLOSSOMS	20 00
92	AMONG THE LUPINS	20 00
93	LAKE JOSEPH	30 00
RHODA HOLMES NICHOLS		
94	ROSES AND MANDOLIN	35 00
95	ROSES AND VASE	35 00
96	A SUNNY DAY	35 00
97	EVENING SCENE	35 00
MARY M. PHILLIPS.		
98	UNDER THE CLIFF, QUEBEC	50 00
99	LAVAL COURT-YARD	35 00
100	CAUGHNAWAGA CHURCH	10 00
101	OWL'S HEAD, L. MEMPHREMAGOG.	3 00

PRICE.
 .. \$50 00
 .. 30 00
 ND 25 00
 .. 20 00
 .. 20 00
 .. 20 00
 .. 30 00
 .. 35 00
 .. 35 00
 .. 35 00
 .. 35 00
 .. 50 00
 .. 35 00
 .. 10 00
 GOG. 3 00

NO.	PRICE.
102 WINTER LAKE, ST. LOUIS	.. \$4 50
E. A. POWER.	
103 WATER COLOUR
MRS. T. H. RAND.	
104
F. A. REYNOLDS.	
105 STRAWBERRIES
106 HIGHBURY, NEAR BROCKVILLE	
MARGT ROSENBOOM.	
107 SUNFLOWERS (Loaned by Mrs. John Morrow)	
108 FLOWERS .. (Loaned by Mrs. F. Nicholls)	
E. M. SCOTT.	
109
110
111
L. STEACY.	
112 SHELLS 10 00

NO.		PRICE.
	M SANBORN.	
113	ROSES	\$15 00
114	STILL WATERS	5 00
115	GOLDEN AUTUMN	5 00

MRS. ALLAN TURNER

116	EVENING ON THE ST. LAWRENCE	8 00
117	FROM HILLCREST	5 00

BERTHA WILLIAMS.

118	PRESIDENT CARNOT ROSES ..	25 00
119	STOCKS	10 00

M. E. WRINCII.

120	PINK ROSES	15 00
121	IN AN OLD GARDEN	10 00
122	REFLECTIONS	15 00

MISS WATLINGTON.

123	CARNATIONS	15 00
124	STUDY OF A HEAD	10 00

PANTECHNICA

White
China.
Everything.

This is a pretty broad statement, but really you can hardly mention anything we have not in stock.

If out of town we will send a catalogue on application.

116 YONGE ST.

M. S. SAMUELS, Toronto.

104	HIS FIRST COMMUNION	25 00
105	LIGHTING HIS PIPE	5 00
106	GRANDMOTHER	5 00

A. BLAIR THOMAS, Toronto.

107	SILVER BIRCHES	15 00
108	HARVEST TIME	15 00
109	RICHMOND CASTLE	5 00
110	EVENTIDE	18 00
111	COTTAGE, BROUGHTON SPOUT, ENGLAND	12 00
112	THE PALE MOON	25 00

MINIATURES.

EDITH HEMMING, Toronto.

113	OLD MINIATURE OF JOHN HEMMING, 1812. (Artist unknown)	
114	CASE OF MINIATURES	

E. M. JOPLING, Toronto.

115	MINIATURE ON IVORY—QUEEN OF ITALY	\$25 00
116	MINIATURE ON IVORY—PORTRAIT	
117	MINIATURE ON IVORY—PORTRAIT	
118	MINIATURE ON VELLUM—FANCY PORTRAIT	5 00
119	MINIATURE ON VELLUM—PORTRAIT	
120	MINIATURE ON VELLUM—PORTRAIT	

H. D. DRUMMOND, Toronto.

121	MRS. HINCHEY—IVORY MINIATURE	
122	MISS MacQUALTER—IVORY MINIATURE	
123	MRS. MORRISON—IVORY MINIATURE	
124	MR. D.—IVORY MINIATURE	

Fairweather

Ladies' Hats

For the between times—just after Winter weather and just before Spring—the plain Fedora, the Crush hat, the neat Soft hat, is just the most sensible and serviceable thing for a lady to don.



We're showing a splendid lot of them in the newest, English and American shapes and shades. Exclusive designs, every one of them, and quality guaranteed the highest. Ultra Stylish, but not extreme. A collection that will appeal to any lady seeking the "Not how cheap, but how good."

Wm. Young & Co.

July 1920

25 00
5 00
5 00

15 00
15 00
5 00
18 00
12 00
25 00

\$25 00

5 00

