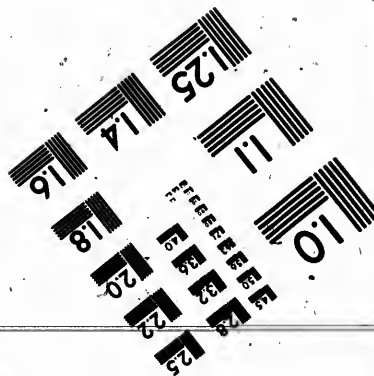
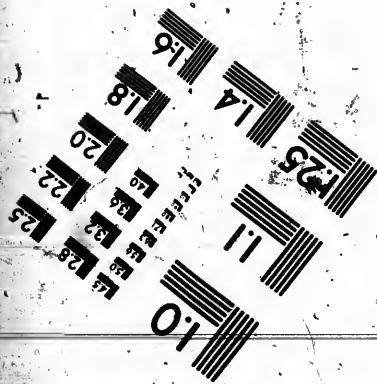
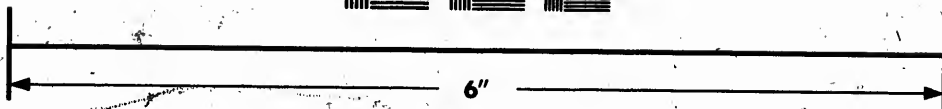
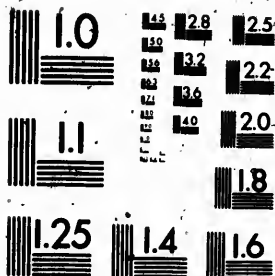


**IMAGE EVALUATION
TEST TARGET (MT-3)**



**Photographic
Sciences
Corporation**

23 WEST MAIN STREET
WEBSTER, N.Y. 14580
(716) 872-4503

**CIHM/ICMH
Microfiche
Series.**

**CIHM/ICMH
Collection de
microfiches.**



Canadian Institute for Historical Microreproductions / Institut canadien de microreproductions historiques

© 1987

Technical and Bibliographic Notes / Notes techniques et bibliographiques

The Institute has attempted to obtain the best original copy available for filming. Features of this copy which may be bibliographically unique, which may alter any of the images in the reproduction, or which may significantly change the usual method of filming, are checked below.

L'Institut a microfilmé le meilleur exemplaire qu'il lui a été possible de se procurer. Les détails de cet exemplaire qui sont peut-être uniques du point de vue bibliographique, qui peuvent modifier une image reproduite, ou qui peuvent exiger une modification dans la méthode normale de filmage sont indiqués ci-dessous.

- Coloured covers/
Couverture de couleur
- Covers damaged/
Couverture endommagée
- Covers restored and/or laminated/
Couverture restaurée et/ou pelliculée
- Cover title missing/
Le titre de couverture manque
- Coloured maps/
Cartes géographiques en couleur
- Coloured ink (i.e. other than blue or black)/
Encre de couleur (i.e. autre que bleue ou noire)
- Coloured plates and/or illustrations/
Planches et/ou illustrations en couleur
- Bound with other material/
Relié avec d'autres documents
- Tight binding may cause shadows or distortion
along interior margin/
La reliure serrée peut causer de l'ombre ou de la
distorsion le long de la marge intérieure
- Blank leaves added during restoration may appear
within the text. Whenever possible, these have
been omitted from filming/
Il se peut que certaines pages blanches, ajoutées
lors d'une restauration apparaissent dans le texte,
mais, lorsque cela était possible, ces pages n'ont
pas été filmées.

- Coloured pages/
Pages de couleur
 - Pages damaged/
Pages endommagées
 - Pages restored and/or laminated/
Pages restaurées et/ou pelliculées
 - Pages discoloured, stained or foxed/
Pages décolorées, tachetées ou piquées
 - Pages detached/
Pages détachées
 - Showthrough/
Transparence
 - Quality of print varies/
Qualité inégale de l'impression
 - Continuous pagination/
Pagination continue
 - Includes index(es)/
Comprend un (des) index
- Title on header taken from: /
Le titre de l'en-tête provient:
- Title page of issue /
Page de titre de la livraison
 - Caption of issue /
Titre de départ de la livraison
 - Masthead /
Générique (périodiques) de la livraison

Additional comments: /
Commentaires supplémentaires:

Irregular pagination: [1]-17, 7-92 p.

This item is filmed at the reduction ratio checked below /
Ce document est filmé au taux de réduction indiqué ci-dessous.

10X	12X	14X	16X	18X	20X	22X	24X	26X	28X	30X	32X
			✓								

The copy filmed here has been reproduced thanks to the generosity of:

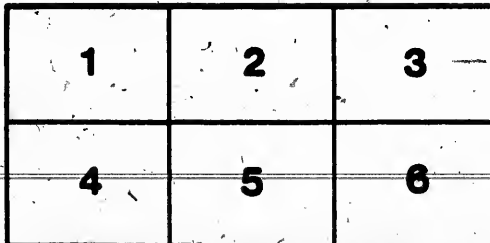
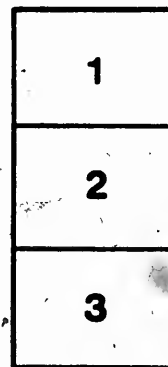
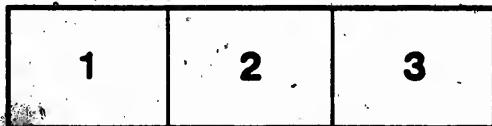
Stratford Perth Archives
Stratford, Ontario

The images appearing here are the best quality possible considering the condition and legibility of the original copy and in keeping with the filming contract specifications.

Original copies in printed paper covers are filmed beginning with the front cover and ending on the last page with a printed or illustrated impression, or the back cover when appropriate. All other original copies are filmed beginning on the first page with a printed or illustrated impression, and ending on the last page with a printed or illustrated impression.

The last recorded frame on each microfiche shall contain the symbol \rightarrow (meaning "CONTINUED"), or the symbol ∇ (meaning "END"), whichever applies.

Maps, plates, charts, etc., may be filmed at different reduction ratios. Those too large to be entirely included in one exposure are filmed beginning in the upper left hand corner, left to right and top to bottom, as many frames as required. The following diagrams illustrate the method:



L'exemplaire filmé fut reproduit grâce à la générosité de:

Stratford Perth Archives
Stratford, Ontario

Les images suivantes ont été reproduites avec le plus grand soin, compte tenu de la condition et de la netteté de l'exemplaire filmé, et en conformité avec les conditions du contrat de filmage.

Les exemplaires originaux dont la couverture en papier est imprimée sont filmés en commençant par le premier plat et en terminant soit par la dernière page qui comporte une empreinte d'impression ou d'illustration, soit par le second plat, selon le cas. Tous les autres exemplaires originaux sont filmés en commençant par la première page qui comporte une empreinte d'impression ou d'illustration et en terminant par la dernière page qui comporte une telle empreinte.

Un des symboles suivants apparaîtra sur la dernière image de chaque microfiche, selon le cas: le symbole \rightarrow signifie "A SUIVRE", le symbole ∇ signifie "FIN".

Les cartes, planches, tableaux, etc., peuvent être filmés à des taux de réduction différents. Lorsque le document est trop grand pour être reproduit en un seul cliché, il est filmé à partir de l'angle supérieur gauche, de gauche à droite, et de haut en bas, en prenant le nombre d'images nécessaire. Les diagrammes suivants illustrent la méthode.

S

EX

CO

TA

VIVIAN & CO.'S
IMPROVED
SCRIBNER'S ASSISTANT

AND
READY RECKONER,

EXHIBITING AT ONE VIEW THE VALUE OF MORE THAN
SIXTEEN THOUSAND DIFFERENT QUANTITIES OF

G R A I N ,

COMPUTED AT SIXTY POUNDS TO THE BUSHEL, AND ALSO
CHANGING ANY GIVEN QUANTITY OF POUNDS
INTO BUSHELS;

ALSO

TABLES OF INTEREST, SCANTLING, WEIGHTS OF IRON, &c.

BY J. M. SCRIBNER, A. M.,
AUTHOR OF ENGINEER'S AND MECHANIC'S COMPANION &c.

STRATFORD:
PRINTED AND PUBLISHED BY VIVIAN
1862.

Price Twenty-Five Cents.

VIVLEN & Co., PRINTERS AND PUBLISHERS, STRATFORD, C. W.

Copy Right entire for Canada and the States.

PREFACE.

THE following Tables will be found to be of great utility to many classes of business men, especially the farmer and miller. Every one at all acquainted with the business, must be aware that computing and paying for many hundred bushels of grain per day, purchased out of sleighs and wagons, would consume the entire time of a competent and accurate accountant, whereas by the use of these tables, the same amount of labor may be performed with the most unerring certainty, in a very few minutes. Besides, in the daily purchase of produce, the price is constantly changing, and the invariable occurrence of fractional parts of a bushel in each purchase, renders the most accurate and able person, in the hurry of business, liable to commit error. To obviate these difficulties, and expedite the computation of each purchase, as well as to give the most entire satisfaction to both buyer and seller, was the Author's aim in presenting to the public this little volume of ready-calculated tables.

A set of tables similar, in some respects, to these, were published in Rochester in the year 1831, by Wm. W. Allcott, an able and competent accountant,

but his computations being based upon prices in *shillings* and *pence*, were restricted in sales to this State alone. The general plan of this volume was suggested by the former, but the prices being based upon dollars and cents, the results of each computation are different. Hence, while *similarity* exists to a certain extent, *identity* does not.

It is believed that these tables, embracing as they do all the prices generally paid for grain in any market, are so happily adapted to the wants of the farmer and miller, that no one will presume to dispense with their use. Indeed, when they become known to the public generally, they will be used in all produce counting-houses, and by the sellers of grain, just as Interest Tables are now used by bankers and brokers.

The Tables on Scantling, Wood, Iron, Interest, &c., will render this little volume exceedingly convenient and useful to all who have occasion to transact business in either of those branches.

In conclusion, the Author will merely add a hope that this little volume will fully meet the expectations of those for whom it is principally intended to benefit, and that it will meet with their favor and patronage.

THE AUTHOR.

MIDDLEBURGH, N. Y.,

May 1st, 1860.

CONTENTS.

	PAGE
TABLE I.—Price and value of Grain per bushel	7
II.—Scantling and Timber Measure	75
III.—Accurate Wood-Measurer	77
IV.—Price of Wood, Per Cord	78
V.—Weight of Round Rolled Iron	79
VI.—Weight of Square Rolled Iron	79
VII.—Weight of Flat Bar Iron	80
VIII.—Wages by the Month, Day, &c.	81
IX.—Tables of Interest at Six per Cent.	92
X.—Tables of Interest at Seven per Cent.	93

EXPLANATION.

THE price per bushel will be found at the head of each page. The number of bushels and the number of pounds will be found in the column headed No. The value of bushels will be found at the left hand of the number, and the value of pounds will be found at the right hand.

EXAMPLE.—Suppose you wish to know the value of 32 bushels and 38 pounds of wheat at \$1.42 per bushel. By referring to page 70, under the price \$1.42, and opposite the No. 32 you have \$45.44, then running down the same column of numbers till you come to 38, you have at the right \$0.90, which, added to \$45.44, makes \$46.34, the sum sought.

Again. What is the value of 36 bushels and 19 pounds of barley at 65 cents per bushel?

Look at the *left* of No. 36, under the price "65 cents per bushel," and you have \$23-40, and at the *right* of No. 19 you have 20 cents, which, added to \$23-40, makes \$23-60, the sum sought.

NOTE.—The value of pounds in these tables is computed at 30 pounds to the bushel. Consequently, for Barley, Rye, Corn, &c., you must add the following per cent. to the value in the tables.

For Corn add $\frac{1}{3}$ of the value of the pounds to the answer in the table for the *true* answer for Corn.

For Rye, where Rye is measured at 56 lbs. per bushel, add $\frac{1}{5}$ the same as before.

For Barley and Buckwheat, add $\frac{1}{4}$ for the *true* value.

STANDARD WEIGHT OF GRAIN.

Wheat	60 lbs. to the bushel.
Rye	56 " " "
Corn	56 " " "
Barley	48 " " "
Oats	32 " most generally by measure.

SEEDS.

Clover Seed	60 lbs. to the bushel.
Timothy	by measure.
Flax Seed	60 lbs. to the bushel.

PRODUCE TABLES.

1-4 Cent per Article.				1-3 Cent per Article.			
No.	\$ cts.	No.	\$ cts.	No.	\$ cts.	No.	\$ cts.
1	-00%	35	-08%	1	-00%	35	-17%
2	-00%	36	-09	2	-01	36	-18
3	-00%	37	-09%	3	-01%	37	-18%
4	-01	38	-09%	4	-02	38	-19
5	-01%	39	-09%	5	-02%	39	-19%
6	-01%	40	-10	6	-03	40	-20
7	-01%	41	-10%	7	-03%	41	-20%
8	-02	42	-10%	8	-04	42	-21
9	-02%	43	-10%	9	-04%	43	-21%
10	-02%	44	-11	10	-05	44	-22
11	-02%	45	-11%	11	-05%	45	-22%
12	-03	46	-11%	12	-06	46	-23
13	-03%	47	-11%	13	-06%	47	-23%
14	-03%	48	-12	14	-07	48	-24
15	-03%	49	-12%	15	-07%	49	-24%
16	-04	50	-12%	16	-08	50	-25
17	-04%	51	-12%	17	-08%	51	-25%
18	-04%	52	-13	18	-09	52	-26
19	-04%	53	-13%	19	-09%	53	-26%
20	-05	54	-13%	20	-10	54	-27
21	-05%	55	-13%	21	-10%	55	-27%
22	-05%	56	-14	22	-11	56	-28
23	-05%	57	-14%	23	-11%	57	-28%
24	-06	58	-14%	24	-12	58	-29
25	-06%	59	-14%	25	-12%	59	-29%
26	-06%	60	-15	26	-13	60	-30
27	-06%	61	-16%	27	-13%	61	-30%
28	-07	62	-17%	28	-14	62	-31
29	-07%	63	-18%	29	-14%	63	-31%
30	-07%	64	-20	30	-15	64	-32
31	-07%	100	-25	31	-15%	100	-50
32	-08	200	-50	32	-16	200	1-00
33	-08%	300	-75	33	-16%	300	1-50
34	-08%	500	1-25	34	-17	500	2-50

THE FARMERS'

PRODUCE TABLES.

1 Cent per Article.				2 Cents per Article.			
No.	\$ cts.	No.	\$ cts.	No.	\$ cts.	No.	\$ cts.
1	-01	35	-35	1	-02	35	-70
2	-02	36	-36	2	-04	36	-72
3	-03	37	-37	3	-06	37	-74
4	-04	38	-38	4	-08	38	-76
5	-05	39	-39	5	-10	39	-78
6	-06	40	-40	6	-12	40	-80
7	-07	41	-41	7	-14	41	-82
8	-08	42	-42	8	-16	42	-84
9	-09	43	-43	9	-18	43	-86
10	-10	44	-44	10	-20	44	-88
11	-11	45	-45	11	-22	45	-90
12	-12	46	-46	12	-24	46	-92
13	-13	47	-47	13	-26	47	-94
14	-14	48	-48	14	-28	48	-96
15	-15	49	-49	15	-30	49	-98
16	-16	50	-50	16	-32	50	1-00
17	-17	51	-51	17	-34	51	1-02
18	-18	52	-52	18	-36	52	1-04
19	-19	53	-53	19	-38	53	1-06
20	-20	54	-54	20	-40	54	1-08
21	-21	55	-55	21	-42	55	1-10
22	-22	56	-56	22	-44	56	1-12
23	-23	57	-57	23	-46	57	1-14
24	-24	58	-58	24	-48	58	1-16
25	-25	59	-59	25	-50	59	1-18
26	-26	60	-60	26	-52	60	1-20
27	-27	65	-65	27	-54	65	1-30
28	-28	70	-70	28	-56	70	1-40
29	-29	75	-75	29	-58	75	1-50
30	-30	80	-80	30	-60	80	1-60
31	-31	100	1-00	31	-62	100	2-00
32	-32	200	2-00	32	-64	200	4-00
33	-33	300	3-00	33	-66	300	6-00
34	-34	500	5-00	34	-68	500	10-00

PRODUCE TABLE.

3 Cents per Article.				4 Cents per Article.			
No.	¢ cts.	No.	¢ cts.	No.	¢ cts.	No.	¢ cts.
1	03	35	1 09	1	04	35	1 40
2	06	36	1 09	2	08	36	1 44
3	09	37	1 11	3	12	37	1 48
4	12	38	1 14	4	15	38	1 52
5	15	39	1 17	5	20	39	1 56
6	18	40	1 20	6	24	40	1 60
7	21	41	1 23	7	28	41	1 64
8	24	42	1 26	8	32	42	1 68
9	27	43	1 29	9	36	43	1 72
10	30	44	1 32	10	40	44	1 76
11	33	45	1 35	11	44	45	1 80
12	36	46	1 38	12	48	46	1 84
13	39	47	1 41	13	52	47	1 88
14	42	48	1 44	14	56	48	1 92
15	45	49	1 47	15	60	49	1 96
16	48	50	1 50	16	64	50	2 00
17	51	51	1 53	17	68	51	2 04
18	54	52	1 56	18	72	52	2 08
19	57	53	1 59	19	76	53	2 12
20	60	54	1 62	20	80	54	2 16
21	63	55	1 65	21	84	55	2 20
22	66	56	1 68	22	88	56	2 24
23	69	57	1 71	23	92	57	2 28
24	72	58	1 74	24	96	58	2 32
25	75	59	1 77	25	1 00	59	2 36
26	78	60	1 80	26	1 04	60	2 40
27	81	65	1 95	27	1 08	65	2 40
28	84	70	2 10	28	1 12	70	2 80
29	87	75	2 25	29	1 16	75	3 00
30	90	80	2 40	30	1 20	80	3 20
31	93	100	3 00	31	1 24	100	4 00
32	96	200	6 00	32	1 28	200	8 00
33	99	300	9 00	33	1 32	300	12 00
34	1 02	500	15 00	34	1 36	500	20 00

PRODUCE TABLES.

5 Cents per Article.				6 Cents per Article.			
No.	\$ cts.	No.	\$ cts.	No.	\$ cts.	No.	\$ cts.
1	.05	35	1-75	1	.06	35	2-10
2	.10	36	1-80	2	.12	36	2-16
3	.15	37	1-85	3	.18	37	2-22
4	.20	38	1-90	4	.24	38	2-28
5	.25	39	1-95	5	.30	39	2-34
6	.30	40	2-00	6	.36	40	2-40
7	.35	41	2-05	7	.42	41	2-46
8	.40	42	2-10	8	.48	42	2-52
9	.45	43	2-15	9	.54	43	2-58
10	.50	44	2-20	10	.60	44	2-64
11	.55	45	2-25	11	.66	45	2-70
12	.60	46	2-30	12	.72	46	2-76
13	.65	47	2-35	13	.78	47	2-82
14	.70	48	2-40	14	.84	48	2-88
15	.75	49	2-45	15	.90	49	2-94
16	.80	50	2-50	16	.96	50	3-00
17	.85	51	2-55	17	1-02	51	3-06
18	.90	52	2-60	18	1-08	52	3-12
19	.95	53	2-65	19	1-14	53	3-18
20	1-00	54	2-70	20	1-20	54	3-24
21	1-05	55	2-75	21	1-26	55	3-30
22	1-10	56	2-80	22	1-32	56	3-36
23	1-15	57	2-85	23	1-38	57	3-42
24	1-20	58	2-90	24	1-44	58	3-48
25	1-25	59	2-95	25	1-50	59	3-54
26	1-30	60	3-00	26	1-56	60	3-60
27	1-35	65	3-25	27	1-62	65	3-90
28	1-40	70	3-50	28	1-68	70	4-20
29	1-45	75	3-75	29	1-74	75	4-50
30	1-50	80	4-00	30	1-80	80	4-80
31	1-55	100	5-00	31	1-86	100	6-00
32	1-60	200	10-00	32	1-92	200	12-00
33	1-65	300	15-00	33	1-98	300	18-00
34	1-70	500	25-00	34	2-04	500	30-00

PRODUCE TABLES.

7 Cents per Article.

8 Cents per Article.

No.	\$ cts.	No.	\$ cts.	No.	\$ cts.	No.	\$ cts.
1	-07	35	2-45	1	-08	35	2-80
2	-14	36	2-52	2	-16	36	2-88
3	-21	37	2-59	3	-24	37	2-96
4	-28	38	2-66	4	-32	38	3-04
5	-35	39	2-73	5	-40	39	3-12
6	-42	40	2-80	6	-48	40	3-20
7	-49	41	2-87	7	-56	41	3-28
8	-56	42	2-94	8	-64	42	3-36
9	-63	43	3-01	9	-72	43	3-44
10	-70	44	3-08	10	-80	44	3-52
11	-77	45	3-15	11	-88	45	3-60
12	-84	46	3-22	12	-96	46	3-68
13	-91	47	3-29	13	1-04	47	3-76
14	-98	48	3-36	14	1-12	48	3-84
15	1-05	49	3-43	15	1-20	49	3-92
16	1-12	50	3-50	16	1-28	50	4-00
17	1-19	51	3-57	17	1-36	51	4-08
18	1-26	52	3-64	18	1-44	52	4-16
19	1-33	53	3-71	19	1-52	53	4-24
20	1-40	54	3-78	20	1-60	54	4-32
21	1-47	55	3-85	21	1-68	55	4-40
22	1-54	56	3-92	22	1-76	56	4-48
23	1-61	57	3-99	23	1-84	57	4-56
24	1-68	58	4-06	24	1-92	58	4-64
25	1-75	59	4-13	25	2-00	59	4-72
26	1-82	60	4-20	26	2-08	60	4-80
27	1-89	65	4-55	27	2-16	65	5-20
28	1-96	70	4-90	28	2-24	70	5-60
29	2-03	75	5-25	29	2-32	75	6-00
30	2-10	80	5-60	30	2-40	80	6-40
31	2-17	100	7-00	31	2-48	100	6-00
32	2-24	200	14-00	32	2-56	200	16-00
33	2-31	300	21-00	33	2-64	300	24-00
34	2-38	500	35-00	34	2-72	500	40-00

PRODUCE TABLES.

9 Cents per Article.				10 Cents per Article.			
No.	\$ cts.	No.	\$ cts.	No.	\$ cts.	No.	\$ cts.
1	09	35	3-15	1	10	35	3-50
2	13	36	3-24	2	20	36	3-60
3	27	37	3-33	3	30	37	3-70
4	36	38	3-42	4	40	38	3-80
5	45	39	3-51	5	50	39	3-90
6	54	40	3-60	6	60	40	4-00
7	63	41	3-69	7	70	41	4-10
8	72	42	3-78	8	80	42	4-20
9	81	43	3-87	9	90	43	4-30
10	90	44	3-96	10	1-00	44	4-40
11	99	45	4-05	11	1-10	45	4-50
12	1-08	46	4-14	12	1-20	46	4-60
13	1-17	47	4-23	13	1-30	47	4-70
14	1-26	48	4-32	14	1-40	48	4-80
15	1-35	49	4-41	15	1-50	49	4-90
16	1-44	50	4-50	16	1-60	50	5-00
17	1-53	51	4-59	17	1-70	51	5-10
18	1-62	52	4-68	18	1-80	52	5-20
19	1-71	53	4-77	19	1-90	53	5-30
20	1-80	54	4-86	20	2-00	54	5-40
21	1-89	55	4-95	21	2-10	55	5-50
22	1-98	56	5-04	22	2-20	56	5-60
23	2-07	57	5-13	23	2-30	57	5-70
24	2-16	58	5-22	24	2-40	58	5-80
25	2-25	59	5-31	25	2-50	59	5-90
26	2-34	60	5-40	26	2-60	60	6-00
27	2-43	65	5-85	27	2-70	65	6-50
28	2-52	70	6-30	28	2-80	70	7-00
29	2-61	75	6-75	29	2-90	75	7-50
30	2-70	80	7-20	30	3-00	80	8-00
31	2-79	100	9-00	31	3-10	100	10-00
32	2-88	200	18-00	32	3-20	200	20-00
33	2-97	300	27-00	33	3-30	300	30-00
34	3-06	500	45-00	34	3-40	500	50-00

PRODUCE TABLES.

11 Cents per Article.

12 Cents per Article.

No.	\$ cts.	No.	\$ cts.	No.	\$ cts.	No.	\$ cts.
1	·11	35	3-85	1	·12	35	4-20
2	·22	36	3-96	2	·24	36	4-32
3	·33	37	4-07	3	·36	37	4-44
4	·44	38	4-18	4	·48	38	4-56
5	·55	39	4-20	5	·60	39	4-68
6	·66	40	4-40	6	·72	40	4-80
7	·77	41	4-51	7	·84	41	4-92
8	·88	42	4-62	8	·96	42	5-04
9	·99	43	4-73	9	1-08	43	5-16
10	1-10	44	4-84	10	1-20	44	5-28
11	1-21	45	4-95	11	1-32	45	5-40
12	1-32	46	5-06	12	1-44	46	5-52
13	1-43	47	5-17	13	1-56	47	5-64
14	1-54	48	5-28	14	1-68	48	5-76
15	1-65	49	5-39	15	1-80	49	5-88
16	1-76	50	5-50	16	1-92	50	6-00
17	1-87	51	5-61	17	2-04	51	6-12
18	1-98	52	5-72	18	2-16	52	6-24
19	2-09	53	5-83	19	2-28	53	6-36
20	2-20	54	5-94	20	2-40	54	6-48
21	2-31	55	6-05	21	2-52	55	6-60
22	2-42	56	6-16	22	2-64	56	6-72
23	2-53	57	6-27	23	2-76	57	6-84
24	2-64	58	6-38	24	2-88	58	6-96
25	2-75	59	6-49	25	3-00	59	7-08
26	2-86	60	6-60	26	3-12	60	7-20
27	2-97	65	7-15	27	3-24	65	7-32
28	3-08	70	7-70	28	3-36	70	7-44
29	3-19	75	8-25	29	3-48	75	7-56
30	3-30	80	8-80	30	3-60	80	7-68
31	3-41	100	11-00	31	3-72	100	12-00
32	3-52	200	22-00	32	3-84	200	24-00
33	3-63	300	33-00	33	3-96	300	36-00
34	3-74	500	55-00	34	4-08	500	60-00

PRODUCE TABLES.

13 Cents per Article.

14 Cents per Article.

No.	\$ cts.	No.	\$ cts.	No.	\$ cts.	No.	\$ cts.
1	.13	35	4-55	1	.14	35	4-90
2	.26	36	4-68	2	.28	36	5-04
3	.39	37	4-81	3	.42	37	5-18
4	.52	38	4-94	4	.56	38	5-32
5	.65	39	5-07	5	.70	39	5-46
6	.78	40	5-20	6	.84	40	5-60
7	.91	41	5-33	7	.98	41	5-74
8	1-04	42	5-46	8	1-12	42	5-88
9	1-17	43	5-59	9	1-26	43	6-02
10	1-30	44	5-72	10	1-40	44	6-16
11	1-43	45	5-85	11	1-54	45	6-30
12	1-56	46	5-98	12	1-68	46	6-44
13	1-69	47	6-11	13	1-82	47	6-58
14	1-82	48	6-24	14	1-96	48	6-72
15	1-95	49	6-37	15	2-10	49	6-86
16	2-08	50	6-50	16	2-24	50	7-00
17	2-21	51	6-63	17	2-38	51	7-14
18	2-34	52	6-76	18	2-52	52	7-28
19	2-47	53	6-89	19	2-66	53	7-42
20	2-60	54	7-02	20	2-80	54	7-56
21	2-73	55	7-15	21	2-94	55	7-70
22	2-86	56	7-28	22	3-08	56	7-84
23	2-99	57	7-41	23	3-22	57	7-98
24	3-12	58	7-54	24	3-36	58	8-12
25	3-25	59	7-67	25	3-50	59	8-26
26	3-38	60	7-80	26	3-64	60	8-40
27	3-51	65	8-45	27	3-78	65	9-10
28	3-64	70	9-10	28	3-92	70	9-80
29	3-77	75	9-75	29	4-06	75	10-50
30	3-90	80	10-40	30	4-20	80	11-20
31	4-03	100	13-00	31	4-34	100	14-00
32	4-16	200	26-00	32	4-48	200	28-00
33	4-29	300	39-00	33	4-62	300	42-00
34	4-42	500	65-00	34	4-76	500	70-00

POCKET ASSISTANT.

PRODUCE TABLES.

15 Cents per Article.				16 Cents per Article.			
No.	\$ cts.	No.	\$ cts.	No.	\$ cts.	No.	\$ cts.
1	15	35	5-25	1	16	35	5-60
2	30	36	5-40	2	32	36	5-76
3	45	37	5-55	3	48	37	5-92
4	60	38	5-70	4	64	38	6-08
5	75	39	5-85	5	80	39	6-24
6	90	40	6-00	6	96	40	6-40
7	1-05	41	6-15	7	1-12	41	6-56
8	1-20	42	6-30	8	1-28	42	6-72
9	1-35	43	6-45	9	1-44	43	6-88
10	1-50	44	6-60	10	1-60	44	7-04
11	1-65	45	6-75	11	1-76	45	7-20
12	1-80	46	6-90	12	1-92	46	7-36
13	1-95	47	7-05	13	2-08	47	7-52
14	2-10	48	7-20	14	2-24	48	7-68
15	2-25	49	7-35	15	2-40	49	7-84
16	2-40	50	7-50	16	2-56	50	8-00
17	2-55	51	7-65	17	2-72	51	8-16
18	2-70	52	7-80	18	2-88	52	8-32
19	2-85	53	7-95	19	3-04	53	8-48
20	3-00	54	8-10	20	3-20	54	8-64
21	3-15	55	8-25	21	3-36	55	8-80
22	3-30	56	8-40	22	3-52	56	8-96
23	3-45	57	8-55	23	3-68	57	9-12
24	3-60	58	8-70	24	3-84	58	9-28
25	3-75	59	8-85	25	4-00	59	9-44
26	3-90	60	9-00	26	4-16	60	9-60
27	4-05	65	9-75	27	4-32	65	10-40
28	4-20	70	10-50	28	4-48	70	11-20
29	4-35	75	11-25	29	4-64	75	12-00
30	4-50	80	12-00	30	4-80	80	12-80
31	4-65	100	15-00	31	4-96	100	16-00
32	4-80	200	30-00	32	5-12	200	32-00
33	4-95	300	45-00	33	5-28	300	48-00
34	5-10	500	75-00	34	5-44	500	80-00

cle.
cts.
4-90
5-04
5-18
5-32
5-46
5-60
5-74
5-88
5-92
6-16
6-30
6-44
6-58
6-72
6-86
7-00
7-14
7-28
7-42
7-56
7-70
7-84
7-98
8-12
8-26
8-40
9-10
9-80
9-50
1-20
1-00
2-00
3-00

PRODUCE TABLES.

17 Cents per Article.

18 Cents per Article.

No.	\$ cts.	No.	\$ cts.	No.	\$ cts.	No.	\$ cts.
1	.17	35	5-05	1	.18	35	6-30
2	.34	36	6-12	2	.36	36	6-48
3	.51	37	6-29	3	.54	37	6-66
4	.68	38	6-46	4	.72	38	6-84
5	.85	39	6-63	5	.90	39	7-02
6	1-02	40	6-80	6	1-08	40	7-20
7	1-19	41	6-97	7	1-26	41	7-38
8	1-36	42	7-14	8	1-44	42	7-56
9	1-53	43	7-31	9	1-62	43	7-74
10	1-70	44	7-48	10	1-80	44	7-92
11	1-87	45	7-65	11	1-98	45	8-10
12	2-04	46	7-82	12	2-16	46	8-28
13	2-21	47	7-99	13	2-34	47	8-46
14	2-38	48	8-16	14	2-52	48	8-64
15	2-55	49	8-33	15	2-70	49	8-82
16	2-72	50	8-50	16	2-88	50	9-00
17	2-89	51	8-67	17	3-06	51	9-18
18	3-06	52	8-84	18	3-24	52	9-36
19	3-23	53	9-01	19	3-42	53	9-54
20	3-40	54	9-18	20	3-60	54	9-72
21	3-57	55	9-35	21	3-78	55	9-90
22	3-74	56	9-52	22	3-96	56	10-08
23	3-91	57	9-69	23	4-14	57	10-26
24	4-08	58	9-86	24	4-32	58	10-44
25	4-25	59	10-03	25	4-50	59	10-62
26	4-42	60	10-20	26	4-68	60	10-80
27	4-59	65	11-05	27	4-86	65	11-70
28	4-76	70	11-90	28	5-04	70	12-60
29	4-93	75	12-75	29	5-22	75	13-50
30	5-10	80	13-60	30	5-40	80	14-40
31	5-27	100	17-00	31	5-58	100	18-00
32	5-44	200	34-00	32	5-76	200	36-00
33	5-61	300	51-00	33	5-94	300	54-00
34	5-78	500	85-00	34	6-12	500	90-00

PRODUCE TABLES.

19 Cents per Article.

No.	\$ cts.	No.	\$ cts.
1	19	35	6-65
2	33	36	6-64
3	57	37	7-08
4	76	38	7-22
5	96	39	7-41
6	1-14	40	7-60
7	1-33	41	7-79
8	1-52	42	7-98
9	1-71	43	8-17
10	1-90	44	8-36
11	2-09	45	8-55
12	2-28	46	8-74
13	2-47	47	8-93
14	2-66	48	9-12
15	2-85	49	9-31
16	3-04	50	9-50
17	3-23	51	9-69
18	3-42	52	9-88
19	3-61	53	10-07
20	3-80	54	10-26
21	3-99	55	10-45
22	4-18	56	10-64
23	4-37	57	10-83
24	4-56	58	11-02
25	4-75	59	11-21
26	4-94	60	11-40
27	5-13	61	12-35
28	5-32	70	13-30
29	5-51	75	14-25
30	5-70	80	15-20
31	5-89	100	19-00
32	6-08	200	28-00
33	6-27	300	37-00
34	6-46	500	46-00

cts.

cts.

5-30

5-48

5-66

5-84

7-02

7-20

7-38

7-56

7-74

7-92

8-10

8-28

8-46

8-64

8-82

9-00

9-18

9-36

9-54

9-72

9-90

10-08

10-26

10-44

10-62

10-80

10-98

11-16

11-34

11-52

12-10

12-28

12-46

12-64

12-82

13-00

13-18

13-36

13-54

13-72

13-90

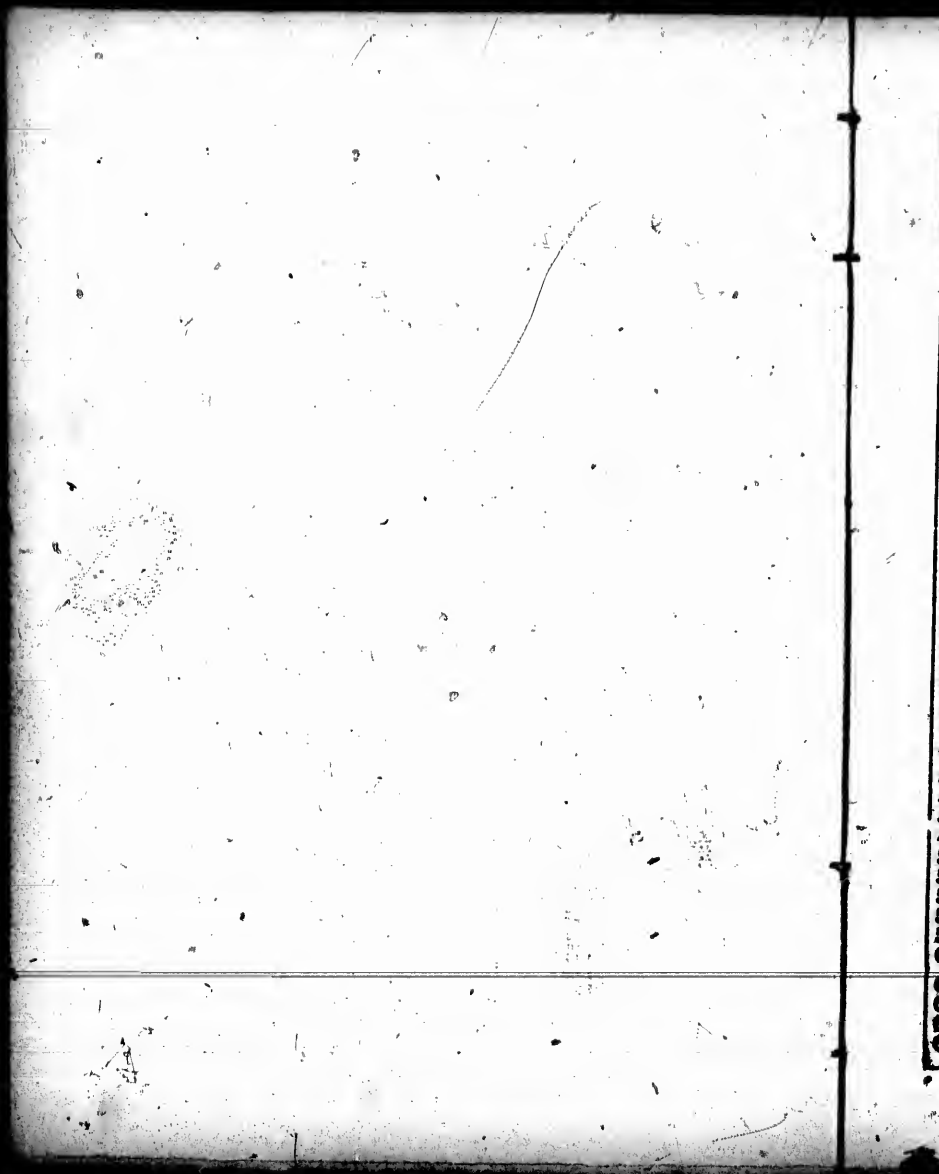
14-08

14-26

14-44

14-62

14-80



PRODUCE TABLES.

20 Cents per Bushel.

21 Cents per Bushel.

20 Cents per Bushel.					21 Cents per Bushel.						
Val. of bush.	No.	Val. of lbs.	Value of bushel.	No.	Val. of lbs.	Val. of bush.	No.	Val. of lbs.	Value of bushel.	No.	Val. of lbs.
\$ cts.		\$ cts.	\$ cts.		\$ cts.	\$ cts.		\$ cts.	\$ cts.		\$ cts.
.20	1	.00	7.00	35	.12	.21	1	.00	7.35	35	.12
.40	2	.01	7.20	36	.12	.42	2	.01	7.56	36	.13
.60	3	.01	7.40	37	.12	.63	3	.01	7.77	37	.13
.80	4	.01	7.60	38	.13	.84	4	.01	7.98	38	.13
1.00	5	.02	7.80	39	.13	1.05	5	.02	8.19	39	.14
1.20	6	.02	8.00	40	.13	1.26	6	.02	8.40	40	.14
1.40	7	.02	8.20	41	.14	1.47	7	.02	8.61	41	.14
1.60	8	.03	8.40	42	.14	1.68	8	.03	8.82	42	.15
1.80	9	.03	8.60	43	.14	1.89	9	.03	9.03	43	.15
2.00	10	.03	8.80	44	.15	2.10	10	.03	9.24	44	.15
2.20	11	.04	9.00	45	.15	2.31	11	.04	9.45	45	.16
2.40	12	.04	9.20	46	.15	2.52	12	.04	9.66	46	.16
2.60	13	.04	9.40	47	.16	2.73	13	.04	9.87	47	.16
2.80	14	.05	9.60	48	.16	2.94	14	.05	10.08	48	.17
3.00	15	.05	9.80	49	.16	3.15	15	.05	10.29	49	.17
3.20	16	.05	10.00	50	.17	3.36	16	.05	10.50	50	.17
3.40	17	.06	10.20	51	.17	3.57	17	.06	10.71	51	.18
3.60	18	.06	10.40	52	.17	3.78	18	.06	10.92	52	.18
3.80	19	.06	10.60	53	.18	3.99	19	.07	11.13	53	.18
4.00	20	.07	10.80	54	.18	4.20	20	.07	11.34	54	.19
4.20	21	.07	11.00	55	.18	4.41	21	.07	11.55	55	.19
4.40	22	.07	11.20	56	.19	4.62	22	.08	11.76	56	.20
4.60	23	.08	11.40	57	.19	4.83	23	.08	11.97	57	.20
4.80	24	.08	11.60	58	.19	5.04	24	.08	12.18	58	.20
5.00	25	.08	11.80	59	.20	5.25	25	.09	12.39	59	.21
5.20	26	.09	12.00	60		5.46	26	.09	12.60	60	
5.40	27	.09	12.20	61		5.67	27	.09	12.81	61	
5.60	28	.09	12.40	70		5.88	28	.10	13.02	70	
5.80	29	.10	12.60	75		6.09	29	.10	13.23	75	
6.00	30	.10	12.80	80		6.30	30	.10	13.44	80	
6.20	31	.10	30.00	100		6.51	31	.11	31.00	100	
6.40	32	.11	40.00	200		6.72	32	.11	42.00	200	
6.60	33	.11	60.00	300		6.93	33	.11	63.00	300	
6.80	34	.11	100.00	500		7.14	34	.12	105.00	500	

Val. of lbs.

Val. of lbs.

PRODUCE TABLES.

29 Cents per Bushel.

33 Cents per Bushel.

Val. of bush.	No.	Val. of lbs.	Value of bushels.	No.	Val. of lbs.	Val. of bush.	No.	Val. of lbs.	Value of bushels.	No.	Val. of lbs.
¢ cts.		¢ cts.	¢ cts.		¢ cts.	¢ cts.		¢ cts.	¢ cts.		¢ cts.
·29	1	·00	7·70	35	·13	·23	1	·00	8·05	35	·13
·44	2	·01	7·92	36	·13	·46	2	·01	8·28	36	·14
·60	3	·01	8·14	37	·13	·60	3	·01	8·51	37	·14
·68	4	·01	8·36	38	·14	·92	4	·01	8·74	38	·14
1·10	5	·02	8·58	39	·14	1·15	5	·02	8·97	39	·15
1·32	6	·02	8·80	40	·15	1·38	6	·02	9·20	40	·15
1·54	7	·02	9·02	41	·15	1·61	7	·03	9·43	41	·16
1·76	8	·03	9·24	42	·15	1·84	8	·03	9·66	42	·16
1·98	9	·03	9·46	43	·16	2·07	9	·03	9·89	43	·16
2·20	10	·04	9·68	44	·16	2·30	10	·04	10·12	44	·17
2·42	11	·04	9·90	45	·16	2·53	11	·04	10·35	45	·17
2·64	12	·04	10·12	46	·17	2·76	12	·04	10·58	46	·18
2·86	13	·05	10·34	47	·17	2·99	13	·05	10·81	47	·18
3·08	14	·05	10·56	48	·17	3·22	14	·05	11·04	48	·18
3·30	15	·05	10·78	49	·18	3·45	15	·06	11·27	49	·19
3·52	16	·06	11·00	50	·18	3·68	16	·06	11·50	50	·19
3·74	17	·06	11·22	51	·19	3·91	17	·06	11·73	51	·19
3·96	18	·06	11·44	52	·19	4·14	18	·07	11·96	52	·20
4·18	19	·07	11·66	53	·19	4·37	19	·07	12·19	53	·20
4·40	20	·07	11·88	54	·20	4·60	20	·08	12·42	54	·20
4·62	21	·08	12·10	55	·20	4·83	21	·08	12·65	55	·21
4·84	22	·08	12·32	56	·20	5·06	22	·08	12·88	56	·21
5·06	23	·08	12·54	57	·21	5·29	23	·09	13·11	57	·22
5·28	24	·09	12·76	58	·21	5·52	24	·09	13·34	58	·22
5·50	25	·09	12·98	59	·22	5·75	25	·09	13·57	59	·22
5·72	26	·00	13·20	60		5·98	26	·10	13·80	60	
5·94	27	·10	14·30	65		6·21	27	·10	14·95	65	
6·16	28	·10	15·40	70		6·44	28	·11	16·10	70	
6·38	29	·11	16·50	75		6·67	29	·11	17·25	75	
6·60	30	·11	17·60	80		6·90	30	·11	18·40	80	
6·82	31	·11	18·70	85		7·13	31	·12	19·55	85	
7·04	32	·12	19·80	90		7·36	32	·12	20·70	90	
7·26	33	·12	20·90	95		7·59	33	·12	21·85	95	
7·48	34	·13	22·00	100		7·82	34	·13	23·00	100	

End of the table
of pounds.

End of the table
of pounds.

PRODUCE TABLES.

24 Cents per Bushel.

25 Cents per Bushel.

bushel.

No.	Val. of lbs.
35	.13
36	.14
37	.14
38	.14
39	.15
40	.15
41	.16
42	.16
43	.16
44	.17
45	.17
46	.18
47	.18
48	.18
49	.19
50	.19
51	.19
52	.20
53	.20
54	.20
55	.21
56	.21
57	.22
58	.22
59	.22
60	.23
65	.23
70	.23
75	.24
80	.24
100	.24
200	.24
300	.24
400	.24
500	.24

24 Cents per Bushel.				25 Cents per Bushel.							
Val. of bush.	No.	Val. of lbs.	Value of bushels.	Val. of bush.	No.	Val. of lbs.	Value of bushels.				
¢ cts.		¢ cts.	¢ cts.	¢ cts.		¢ cts.	¢ cts.				
.24	1	.00	8-40	25	.14	.25	1	.00	8-75	25	.15
.48	2	.01	8-64	30	.14	.50	2	.01	9-00	30	.15
.72	3	.01	8-88	37	.15	.75	3	.01	9-25	37	.15
.96	4	.02	9-12	38	.15	1-00	4	.02	9-50	38	.16
1-20	5	.02	9-36	39	.16	1-25	5	.02	9-75	39	.16
1-44	6	.02	9-60	40	.16	1-50	6	.03	10-00	40	.17
1-68	7	.03	9-84	41	.16	1-75	7	.03	10-25	41	.17
1-92	8	.03	10-08	42	.17	2-00	8	.03	10-50	42	.17
2-16	9	.03	10-32	43	.17	2-25	9	.04	10-75	43	.18
2-40	10	.04	10-56	44	.18	2-50	10	.04	11-00	44	.18
2-64	11	.04	10-80	45	.18	2-75	11	.05	11-25	45	.19
2-88	12	.05	11-04	46	.18	3-00	12	.05	11-50	46	.19
3-12	13	.05	11-28	47	.19	3-25	13	.05	11-75	47	.20
3-36	14	.06	11-52	48	.19	3-50	14	.06	12-00	48	.20
3-60	15	.06	11-76	49	.20	3-75	15	.06	12-25	49	.20
3-84	16	.06	12-00	50	.20	4-00	16	.07	12-50	50	.21
4-08	17	.07	12-24	51	.20	4-25	17	.07	12-75	51	.21
4-32	18	.07	12-48	52	.21	4-50	18	.07	13-00	52	.22
4-56	19	.08	12-72	53	.21	4-75	19	.08	13-25	53	.22
4-80	20	.08	12-96	54	.22	5-00	20	.08	13-50	54	.22
5-04	21	.09	13-20	55	.22	5-25	21	.09	13-75	55	.23
5-28	22	.09	13-44	56	.22	5-50	22	.09	14-00	56	.23
5-52	23	.09	13-68	57	.23	5-75	23	.10	14-25	57	.24
5-76	24	.10	13-92	58	.23	6-00	24	.10	14-50	58	.24
6-00	25	.10	14-16	59	.24	6-25	25	.10	14-75	59	.25
6-24	26	.10	14-40	60		6-50	26	.11	15-00	60	
6-48	27	.11	15-00	65		6-75	27	.11	15-25	65	
6-72	28	.11	15-60	70		7-00	28	.12	17-50	70	
6-96	29	.12	16-00	75		7-25	29	.12	17-75	75	
7-20	30	.12	16-40	80		7-50	30	.13	20-00	80	
7-44	31	.12	24-00	100		7-75	31	.13	25-00	100	
7-68	32	.13	48-00	200		8-00	32	.13	50-00	200	
7-92	33	.13	72-00	300		8-25	33	.14	75-00	300	
8-16	34	.14	120-00	500		8-50	34	.14	125-00	500	

End of the value of pounds.

End of the value of pounds.

PRODUCE TABLES.

25 Cents per Bushel.

Val. of bush.	No.	Val. of lbs.	Value of bushels.	No.	Val. of lbs.
¢ cts.		¢ cts.	¢ cts.		¢ cts.
20	1	00	9 10	25	15
22	2	01	9 38	26	16
24	3	01	9 66	27	16
1 04	4	02	9 95	28	16
1 20	5	02	10 14	29	17
1 36	6	03	10 40	40	17
1 52	7	03	10 66	41	18
2 08	8	04	10 92	42	18
2 24	9	04	11 18	43	19
2 40	10	04	11 44	44	19
2 56	11	05	11 70	45	19
3 12	12	05	11 96	46	20
3 28	13	06	12 22	47	20
3 44	14	06	12 48	48	21
3 60	15	07	12 74	49	21
4 16	16	07	13 00	50	22
4 48	17	07	13 26	51	22
4 68	18	08	13 52	52	23
4 94	19	08	13 78	53	23
5 20	20	09	14 04	54	23
5 46	21	09	14 30	55	24
5 72	22	09	14 56	56	24
5 98	23	10	14 82	57	25
6 24	24	10	15 08	58	25
6 50	25	11	15 34	59	26
6 76	26	11	15 60	60	26
7 02	27	11	15 86	61	27
7 28	28	12	16 12	62	27
7 54	29	12	16 38	63	28
7 80	30	13	20 60	80	30
8 06	31	13	20 00	100	30
8 32	32	14	50 00	300	32
8 58	33	14	78 00	300	33
8 84	34	15	130 00	500	34

End of the scale of pounds.

27 Cents per Bushel.

Val. of bush.	No.	Val. of lbs.	Value of bushels.	No.	Val. of lbs.
¢ cts.		¢ cts.	¢ cts.		¢ cts.
27	1	00	9 45	25	16
29	2	01	9 73	26	16
31	3	01	9 99	27	17
1 07	4	02	10 26	28	17
1 23	5	02	10 53	29	18
1 39	6	03	10 80	40	18
1 55	7	03	11 07	41	18
2 11	8	04	11 34	42	19
2 27	9	04	11 61	43	19
2 43	10	04	11 88	44	20
2 59	11	05	12 15	45	20
3 15	12	05	12 42	46	21
3 31	13	06	12 69	47	21
3 47	14	06	12 96	48	22
3 63	15	07	13 23	49	22
3 79	16	07	13 50	50	22
3 95	17	08	13 77	51	23
4 11	18	08	14 04	52	23
4 27	19	09	14 31	53	24
4 43	20	09	14 58	54	24
4 59	21	09	14 85	55	25
4 75	22	10	15 12	56	25
4 91	23	10	15 39	57	26
5 07	24	11	15 66	58	26
5 23	25	11	15 93	59	27
5 39	26	12	16 20	60	27
5 55	27	12	16 47	61	28
5 71	28	13	16 74	62	28
5 87	29	13	17 01	63	29
6 03	30	14	21 00	80	30
6 19	31	14	27 00	100	30
6 35	32	14	54 00	300	32
6 51	33	15	81 00	300	33
6 67	34	15	135 00	500	34

End of the scale of pounds.

Val. of bush.	No.	Val. of lbs.
¢ cts.		¢ cts.
26		26
28		26
30		26
32		26
34		26
36		26
38		26
40		26
42		26
44		26
46		26
48		26
50		26
52		26
54		26
56		26
58		26
60		26
62		26
64		26
66		26
68		26
70		26
72		26
74		26
76		26
78		26
80		26
82		26
84		26
86		26
88		26
90		26
92		26
94		26
96		26

PRODUCE TABLES.

28 Cents per Bushel.

30 Cents per Bushel.

Val. of lbs.	No.	Val. of lbs.	Value of bushels.	No.	Val. of lbs.	Val. of bush.	No.	Val. of lbs.	Value of bushels.	No.	Val. of lbs.
\$ cts.		\$ cts.	\$ cts.		\$ cts.	\$ cts.		\$ cts.	\$ cts.		\$ cts.
16	1	00	9-80	35	16	30	1	00	10-15	35	17
16	2	01	10-08	36	17	36	2	01	10-44	36	17
17	3	01	10-36	37	17	37	3	01	10-73	37	18
17	4	02	10-64	38	18	38	4	02	11-02	38	18
18	5	02	10-92	39	18	39	5	02	11-31	39	19
18	6	02	11-20	40	19	40	6	03	11-60	40	19
18	7	03	11-48	41	19	41	7	03	11-89	41	20
19	8	03	11-76	42	20	42	8	04	12-18	42	20
19	9	04	12-04	43	20	43	9	04	12-47	43	21
20	10	05	12-32	44	20	44	10	05	12-76	44	21
20	11	05	12-60	45	21	45	11	05	13-05	45	22
21	12	05	12-88	46	21	46	12	06	13-34	46	22
21	13	06	13-16	47	22	47	13	06	13-63	47	23
22	14	06	13-44	48	22	48	14	07	13-92	48	23
22	15	07	13-72	49	23	49	15	07	14-21	49	24
22	16	07	14-00	50	23	50	16	08	14-50	50	24
23	17	08	14-28	51	24	51	17	08	14-79	51	24
23	18	08	14-56	52	24	52	18	09	15-08	52	25
24	19	09	14-84	53	25	53	19	09	15-37	53	25
24	20	09	15-12	54	25	54	20	10	15-66	54	26
25	21	10	15-40	55	26	55	21	10	15-95	55	26
25	22	10	15-68	56	26	56	22	11	16-24	56	27
26	23	11	15-96	57	26	57	23	11	16-53	57	27
26	24	11	16-24	58	27	58	24	11	16-82	58	28
26	25	12	16-52	59	27	59	25	12	17-11	59	28
27	26	12	16-80	60	28	60	26	12	17-40	60	29
27	27	12	17-08	61	28	61	27	13	17-69	61	29
27	28	12	17-36	62	29	62	28	13	17-98	62	30
28	29	13	17-64	63	29	63	29	14	18-27	63	30
28	30	13	17-92	64	30	64	30	14	18-56	64	31
29	31	14	18-20	65	30	65	31	15	18-85	65	31
29	32	14	18-48	66	31	66	32	15	19-14	66	32
29	33	14	18-76	67	32	67	33	16	19-43	67	32
30	34	15	19-04	68	33	68	34	16	19-72	68	33
30	35	15	19-32	69	34	69	35	17	20-01	69	34
30	36	15	19-60	70	35	70	36	17	20-30	70	35
31	37	16	19-88	71	36	71	37	18	20-59	71	35
31	38	16	20-16	72	37	72	38	18	20-88	72	36
31	39	16	20-44	73	38	73	39	19	21-17	73	36
32	40	17	20-72	74	39	74	40	19	21-46	74	37
32	41	17	21-00	75	40	75	41	20	21-75	75	37
32	42	17	21-28	76	41	76	42	20	22-04	76	38
33	43	18	21-56	77	42	77	43	21	22-33	77	38
33	44	18	21-84	78	43	78	44	21	22-62	78	39
33	45	18	22-12	79	44	79	45	22	22-91	79	39
34	46	19	22-40	80	45	80	46	22	23-20	80	40
34	47	19	22-68	81	46	81	47	23	23-49	81	40
34	48	19	22-96	82	47	82	48	23	23-78	82	41
35	49	20	23-24	83	48	83	49	24	24-07	83	41
35	50	20	23-52	84	49	84	50	24	24-36	84	42
35	51	20	23-80	85	50	85	51	25	24-65	85	42
36	52	21	24-08	86	51	86	52	25	24-94	86	43
36	53	21	24-36	87	52	87	53	26	25-23	87	43
36	54	21	24-64	88	53	88	54	26	25-52	88	44
37	55	22	24-92	89	54	89	55	27	25-81	89	44
37	56	22	25-20	90	55	90	56	27	26-10	90	45
37	57	22	25-48	91	56	91	57	28	26-39	91	45
38	58	23	25-76	92	57	92	58	28	26-68	92	46
38	59	23	26-04	93	58	93	59	29	26-97	93	46
38	60	23	26-32	94	59	94	60	29	27-26	94	47
39	61	24	26-60	95	60	95	61	30	27-55	95	47
39	62	24	26-88	96	61	96	62	30	27-84	96	48
39	63	24	27-16	97	62	97	63	31	28-13	97	48
40	64	25	27-44	98	63	98	64	31	28-42	98	49
40	65	25	27-72	99	64	99	65	32	28-71	99	49
40	66	25	28-00	100	65	100	66	32	29-00	100	50

End of the table.

End of the table.

PRODUCE TABLES.

30 Cents per Bushel.

31 Cents per Bushel.

Val. of bush.	No.	Val. of lbs.	Value of bushels.	No.	Val. of lbs.	Val. of bush.	No.	Val. of lbs.	Value of bushels.	No.	Val. of lbs.
\$ cts.		\$ cts.	\$ cts.		\$ cts.	\$ cts.		\$ cts.	\$ cts.		\$ cts.
30	1	00	10 50	35	17	31	1	00	10 55	35	18
00	2	01	10 60	36	18	02	2	01	11 16	36	18
1 20	3	01	11 10	37	18	03	3	01	11 47	37	19
1 50	4	02	11 40	38	19	1 24	4	02	11 78	38	20
1 60	5	02	11 70	39	19	1 55	5	02	12 00	39	20
2 10	6	03	12 00	40	20	1 66	6	03	12 40	40	21
2 40	7	03	12 30	41	20	2 17	7	04	12 71	41	21
2 40	8	04	12 60	42	21	2 48	8	04	12 93	42	22
2 70	9	04	12 90	43	21	2 79	9	05	12 33	43	22
3 00	10	05	13 20	44	22	3 10	10	05	12 64	44	22
3 20	11	05	13 50	45	22	3 41	11	06	12 95	45	22
3 60	12	06	13 80	46	23	3 72	12	06	14 20	46	24
3 90	13	06	14 10	47	23	4 03	13	07	14 37	47	24
4 20	14	07	14 40	48	24	4 34	14	07	14 68	48	25
4 50	15	07	14 70	49	24	4 65	15	08	15 19	49	25
4 80	16	08	15 00	50	25	4 96	16	08	15 50	50	26
5 10	17	08	15 30	51	25	5 27	17	09	15 81	51	26
5 40	18	09	15 60	52	26	5 58	18	09	16 12	52	27
5 70	19	09	15 90	53	26	5 89	19	10	16 43	53	27
6 00	20	10	16 20	54	27	6 20	20	10	16 74	54	28
6 30	21	10	16 50	55	27	6 51	21	11	17 05	55	28
6 60	22	11	16 80	56	28	6 82	22	11	17 36	56	28
6 90	23	11	17 10	57	28	7 13	23	12	17 67	57	29
7 20	24	12	17 40	58	29	7 44	24	12	17 98	58	29
7 50	25	12	17 70	59	29	7 75	25	12	18 29	59	29
7 80	26	12	18 00	60	30	8 06	26	13	18 60	60	30
8 10	27	13	18 30	61	30	8 37	27	14	20 15	61	30
8 40	28	14	21 00	70	30	8 68	28	14	21 70	70	30
8 70	29	14	22 50	75	30	8 99	29	15	22 25	75	30
9 00	30	15	24 00	80	30	9 30	30	15	24 80	80	30
9 30	31	15	25 00	100	30	9 61	31	16	31 00	100	30
9 60	32	16	26 00	200	30	9 92	32	16	32 00	200	30
9 90	33	16	27 00	300	30	10 23	33	17	33 00	300	30
10 20	34	17	28 00	400	30	10 54	34	17	33 00	400	30

3

Val. of bush.	No.	Val. of lbs.	Value of bushels.	No.	Val. of lbs.
\$ cts.		\$ cts.	\$ cts.		\$ cts.
30	1	00	10 50	35	17
00	2	01	10 60	36	18
1 20	3	01	11 10	37	18
1 50	4	02	11 40	38	19
1 60	5	02	11 70	39	19
2 10	6	03	12 00	40	20
2 40	7	03	12 30	41	20
2 40	8	04	12 60	42	21
2 70	9	04	12 90	43	21
3 00	10	05	13 20	44	22
3 20	11	05	13 50	45	22
3 60	12	06	13 80	46	23
3 90	13	06	14 10	47	23
4 20	14	07	14 40	48	24
4 50	15	07	14 70	49	24
4 80	16	08	15 00	50	25
5 10	17	08	15 30	51	25
5 40	18	09	15 60	52	26
5 70	19	09	15 90	53	26
6 00	20	10	16 20	54	27
6 30	21	10	16 50	55	27
6 60	22	11	16 80	56	28
6 90	23	11	17 10	57	28
7 20	24	12	17 40	58	29
7 50	25	12	17 70	59	29
7 80	26	12	18 00	60	30
8 10	27	13	18 30	61	30
8 40	28	14	21 00	70	30
8 70	29	14	22 50	75	30
9 00	30	15	24 00	80	30
9 30	31	15	25 00	100	30
9 60	32	16	26 00	200	30
9 90	33	16	27 00	300	30
10 20	34	17	28 00	400	30

PRODUCE TABLES.

39 Cents per Bushel.

33 Cents per Bushel.

39 Cents per Bushel.					33 Cents per Bushel.						
Val. of bush.	No.	Val. of lbs.	Value of bushels.	Val. of lbs.	Val. of bush.	No.	Val. of lbs.	Value of bushels.	Val. of lbs.		
\$ cts.		\$ cts.	\$ cts.	\$ cts.	\$ cts.		\$ cts.	\$ cts.	\$ cts.		
35	1	00	11-30	35	19	33	1	00	21-55	35	19
36	2	01	11-52	36	19	06	2	01	11-08	36	19
37	3	01	11-64	37	20	00	3	02	12-21	37	20
38	4	02	12-16	38	20	132	4	03	12-34	38	21
39	5	03	12-28	39	21	145	5	03	12-47	39	21
40	6	03	12-40	40	21	158	6	03	13-00	40	22
41	7	04	12-52	41	22	021	7	04	12-53	41	22
42	8	04	13-04	42	22	034	8	04	13-06	42	23
43	9	05	13-16	43	23	047	9	05	13-19	43	23
44	10	05	13-28	44	23	060	10	05	13-22	44	24
45	11	06	13-40	45	24	073	11	06	13-25	45	24
46	12	06	13-52	46	24	086	12	06	13-28	46	25
47	13	07	14-04	47	25	099	13	07	13-31	47	25
48	14	07	14-16	48	25	112	14	07	13-34	48	26
49	15	08	14-28	49	26	125	15	08	13-37	49	26
50	16	08	14-40	50	26	138	16	08	13-40	50	27
51	17	09	14-52	51	27	151	17	09	13-43	51	27
52	18	09	15-04	52	27	164	18	09	13-46	52	28
53	19	10	15-16	53	28	177	19	10	13-49	53	28
54	20	10	15-28	54	28	190	20	10	13-52	54	29
55	21	11	15-40	55	29	203	21	11	13-55	55	29
56	22	11	15-52	56	29	216	22	11	13-58	56	30
57	23	12	16-04	57	30	229	23	12	14-01	57	30
58	24	12	16-16	58	30	242	24	12	14-04	58	31
59	25	13	16-28	59	31	255	25	13	14-07	59	31
60	26	13	16-40	60	31	268	26	13	14-10	60	32
61	27	14	16-52	61	32	281	27	14	14-13	61	32
62	28	14	17-04	62	32	294	28	14	14-16	62	33
63	29	15	17-16	63	33	307	29	15	14-19	63	33
64	30	15	17-28	64	33	320	30	15	14-22	64	34
65	31	16	17-40	65	34	333	31	16	14-25	65	34
66	32	16	17-52	66	34	346	32	16	14-28	66	35
67	33	17	18-04	67	35	359	33	17	14-31	67	35
68	34	17	18-16	68	35	372	34	17	14-34	68	36
69	35	18	18-28	69	36	385	35	18	14-37	69	36
70	36	18	18-40	70	36	398	36	18	14-40	70	37
71	37	19	18-52	71	37	411	37	19	14-43	71	37
72	38	19	19-04	72	38	424	38	19	14-46	72	38
73	39	20	19-16	73	39	437	39	20	14-49	73	38
74	40	20	19-28	74	40	450	40	20	14-52	74	39
75	41	21	19-40	75	41	463	41	21	14-55	75	39
76	42	21	19-52	76	42	476	42	21	14-58	76	40
77	43	22	20-04	77	43	489	43	22	15-01	77	40
78	44	22	20-16	78	44	502	44	22	15-04	78	41
79	45	23	20-28	79	45	515	45	23	15-07	79	41
80	46	23	20-40	80	46	528	46	23	15-10	80	42
81	47	24	20-52	81	47	541	47	24	15-13	81	42
82	48	24	21-04	82	48	554	48	24	15-16	82	43
83	49	25	21-16	83	49	567	49	25	15-19	83	43
84	50	25	21-28	84	50	580	50	25	15-22	84	44
85	51	26	21-40	85	51	593	51	26	15-25	85	44
86	52	26	21-52	86	52	606	52	26	15-28	86	45
87	53	27	22-04	87	53	619	53	27	15-31	87	45
88	54	27	22-16	88	54	632	54	27	15-34	88	46
89	55	28	22-28	89	55	645	55	28	15-37	89	46
90	56	28	22-40	90	56	658	56	28	15-40	90	47
91	57	29	22-52	91	57	671	57	29	15-43	91	47
92	58	29	23-04	92	58	684	58	29	15-46	92	48
93	59	30	23-16	93	59	697	59	30	15-49	93	48
94	60	30	23-28	94	60	710	60	30	15-52	94	49
95	61	31	23-40	95	61	723	61	31	15-55	95	49
96	62	31	23-52	96	62	736	62	31	15-58	96	50
97	63	32	24-04	97	63	749	63	32	16-01	97	50
98	64	32	24-16	98	64	762	64	32	16-04	98	51
99	65	33	24-28	99	65	775	65	33	16-07	99	51
100	66	33	24-40	100	66	788	66	33	16-10	100	52

Label. Val. of lbs. \$ cts. 35 19 36 18 37 19 38 20 39 20 40 21 41 21 42 22 43 22 44 23 45 23 46 24 47 24 48 25 49 25 50 26 51 26 52 27 53 27 54 28 55 28 56 28 57 29 58 29 59 30 60 30 61 31 62 31 63 32 64 32 65 33 66 33 67 34 68 34 69 35 70 35

PRODUCE TABLES.

34 Cents per Bushel.

35 Cents per Bushel.

34 Cents per Bushel.				35 Cents per Bushel.							
Val. of bush.	No.	Val. of lbs.	Value of bushels.	Val. of lbs.	Val. of bush.	No.	Val. of lbs.	Value of bushels.	No.	Val. of lbs.	
\$ cts.		\$ cts.	\$ cts.	\$ cts.	\$ cts.		\$ cts.	\$ cts.		\$ cts.	
34	1	00	11-90	35	20	05	1	00	12-25	25	20
08	2	01	12-24	36	20	70	2	01	12-60	26	21
1-02	3	02	12-58	37	21	05	3	02	12-95	27	21
1-36	4	03	12-92	38	21	1-40	4	03	13-30	28	22
2-04	5	03	13-26	39	22	1-75	5	03	13-65	29	23
2-72	6	03	13-60	40	23	2-10	6	03	14-00	30	23
3-39	7	04	13-94	41	23	2-45	7	04	14-35	31	24
4-07	8	04	14-28	42	24	2-80	8	05	14-70	32	24
4-74	9	05	14-62	43	24	3-15	9	05	15-05	33	25
5-40	10	05	14-96	44	25	3-50	10	06	15-40	34	26
6-07	11	06	15-30	45	25	3-85	11	06	15-75	35	27
6-74	12	07	15-64	46	26	4-20	12	07	16-10	36	27
7-41	13	07	15-98	47	27	4-55	13	07	16-45	37	28
8-08	14	08	16-32	48	27	4-90	14	08	16-80	38	28
8-75	15	08	16-66	49	28	5-25	15	08	17-15	39	29
9-42	16	09	17-00	50	28	5-60	16	09	17-50	40	29
10-09	17	10	17-34	51	29	5-95	17	10	17-85	41	30
10-76	18	10	17-68	52	29	6-30	18	10	18-20	42	30
11-43	19	11	18-02	53	30	6-65	19	11	18-55	43	31
12-10	20	11	18-36	54	30	7-00	20	12	18-90	44	31
12-77	21	12	18-70	55	31	7-35	21	12	19-25	45	32
13-44	22	12	19-04	56	31	7-70	22	13	19-60	46	33
14-11	23	13	19-38	57	32	8-05	23	13	19-95	47	33
14-78	24	13	19-72	58	32	8-40	24	14	20-30	48	34
15-45	25	14	20-06	59	33	8-75	25	14	20-65	49	34
16-12	26	15	20-40	60	33	9-10	26	15	21-00	50	35
16-79	27	15	20-74	61	34	9-45	27	15	21-35	51	35
17-46	28	16	21-08	62	34	9-80	28	16	21-70	52	36
18-13	29	16	21-42	63	35	10-15	29	17	22-05	53	36
18-80	30	17	21-76	64	35	10-50	30	17	22-40	54	37
19-47	31	17	22-10	65	36	10-85	31	18	22-75	55	37
20-14	32	18	22-44	66	36	11-20	32	18	23-10	56	38
20-81	33	18	22-78	67	37	11-55	33	19	23-45	57	38
21-48	34	19	23-12	68	37	11-90	34	19	23-80	58	39

Val. of bushels.

PRODUCE TABLE.

36 Cents per Bushel.

37 Cents per Bushel.

Buschel.	Val. of lbs.
25	20
26	21
27	21
28	22
29	23
30	23
31	24
32	24
33	25
34	25
35	26
36	27
37	27
38	28
39	28
40	29
41	29
42	30
43	30
44	31
45	31
46	32
47	32
48	33
49	33
50	34
51	34
52	35
53	35
54	36
55	36
56	37
57	37
58	38
59	38
60	39
61	39
62	40
63	40
64	41
65	41
66	42
67	42
68	43
69	43
70	44
71	44
72	45
73	45
74	46
75	46
76	47
77	47
78	48
79	48
80	49
81	49
82	50
83	50
84	51
85	51
86	52
87	52
88	53
89	53
90	54
91	54
92	55
93	55
94	56
95	56
96	57
97	57
98	58
99	58
100	59

36 Cents per Bushel.				37 Cents per Bushel.					
Val. of bush.	No.	Val. of lbs.	Value of bushels.	Val. of lbs.	No.	Val. of bush.	Value of bushels.	Val. of lbs.	
\$ cts.		\$ cts.	\$ cts.	\$ cts.		\$ cts.	\$ cts.	\$ cts.	
36	1	01	12 60	35	21	37	19 05	35	21
72	2	01	12 96	36	22	74	13 32	36	22
108	3	02	13 32	37	23	111	13 60	37	23
144	4	02	13 68	38	23	143	14 08	38	24
180	5	03	14 04	39	23	185	5 03	39	25
216	6	04	14 40	40	24	222	6 04	40	25
252	7	04	14 76	41	25	259	7 04	41	25
288	8	05	15 12	42	25	296	8 05	42	26
324	9	05	15 48	43	26	333	9 05	43	26
360	10	06	15 84	44	26	370	10 06	44	27
396	11	07	16 20	45	27	407	11 07	45	28
432	12	07	16 56	46	28	444	12 07	46	28
468	13	08	17 32	47	28	481	13 08	47	29
504	14	08	17 68	48	29	518	14 09	48	29
540	15	09	18 04	49	29	555	15 09	49	30
576	16	10	18 40	50	30	592	16 10	50	31
612	17	10	18 76	51	31	629	17 10	51	31
648	18	11	19 12	52	31	666	18 11	52	32
684	19	11	19 48	53	32	703	19 12	53	33
720	20	12	19 84	54	32	740	20 13	54	33
756	21	13	19 60	55	33	777	21 13	55	34
792	22	13	20 16	56	34	814	22 13	56	34
828	23	14	20 32	57	34	851	23 14	57	35
864	24	14	20 68	58	35	888	24 15	58	35
900	25	15	21 24	59	35	925	25 15	59	36
936	26	15	21 60	60	36	962	26 16	60	36
972	27	16	22 16	61	36	999	27 17	61	37
1008	28	17	22 32	62	37	1036	28 17	62	37
1044	29	17	22 68	63	37	1073	29 18	63	38
1080	30	18	23 24	64	38	1110	30 18	64	38
1116	31	19	23 40	65	38	1147	31 19	65	39
1152	32	19	23 76	66	39	1184	32 20	66	39
1188	33	20	24 32	67	39	1221	33 20	67	40
1224	34	20	24 68	68	40	1258	34 21	68	40

PRODUCE TABLES.

37½ Cents per Bushel.

38 Cents per Bushel.

37½ Cents per Bushel.			38 Cents per Bushel.			37½ Cents per Bushel.			38 Cents per Bushel.		
Val. of bush.	No.	Val. of lbs.	Value of bushels.	No.	Val. of lbs.	Val. of bush.	No.	Val. of lbs.	Value of bushels.	No.	Val. of lbs.
\$ cts.		\$ cts.	\$ cts.		\$ cts.	\$ cts.		\$ cts.	\$ cts.		\$ cts.
·37	1	·01	13-13	35	·23	·36	1	·01	13-30	35	·22
·73	2	·01	13-50	36	·23	·76	2	·01	13-66	36	·23
1-12	3	·02	13-87	37	·23	1-14	3	·02	14-04	37	·23
1-50	4	·02	14-23	38	·24	1-32	4	·02	14-44	38	·24
1-87	5	·03	14-62	39	·24	1-90	5	·03	14-83	39	·25
2-26	6	·04	15-00	40	·25	2-26	6	·04	15-20	40	·25
2-63	7	·04	15-37	41	·26	2-66	7	·04	15-58	41	·26
3-00	8	·05	15-75	42	·26	3-04	8	·05	15-94	42	·26
3-37	9	·06	16-12	43	·27	3-42	9	·06	16-34	43	·27
3-75	10	·06	16-50	44	·27	3-80	10	·06	16-72	44	·27
4-12	11	·07	16-87	45	·28	4-18	11	·07	17-10	45	·28
4-50	12	·07	17-25	46	·28	4-56	12	·07	17-48	46	·28
4-87	13	·08	17-62	47	·29	4-94	13	·08	17-86	47	·29
5-25	14	·09	18-00	48	·30	5-32	14	·09	18-24	48	·30
5-62	15	·09	18-37	49	·30	5-70	15	·09	18-62	49	·31
6-00	16	·10	18-75	50	·31	6-08	16	·10	19-00	50	·31
6-37	17	·11	19-12	51	·32	6-46	17	·11	19-38	51	·32
6-75	18	·11	19-50	52	·32	6-84	18	·11	19-76	52	·32
7-12	19	·12	19-87	53	·33	7-22	19	·12	20-14	53	·33
7-50	20	·12	20-25	54	·34	7-60	20	·12	20-52	54	·34
7-87	21	·13	20-62	55	·34	7-98	21	·13	20-90	55	·35
8-25	22	·14	21-00	56	·35	8-36	22	·14	21-28	56	·35
8-62	23	·14	21-37	57	·35	8-74	23	·14	21-66	57	·35
9-00	24	·15	21-75	58	·36	9-12	24	·15	22-04	58	·36
9-37	25	·16	22-12	59	·37	9-50	25	·16	22-42	59	·37
9-75	26	·16	22-50	60	·37	9-88	26	·16	22-80	60	·37
10-12	27	·17	22-87	61	·38	10-26	27	·17	23-18	61	·38
10-50	28	·17	23-25	70	·38	10-64	28	·18	23-56	70	·38
10-87	29	·18	23-62	71	·39	11-02	29	·18	23-94	71	·39
11-25	30	·19	24-00	80	·39	11-40	30	·19	24-32	80	·39
11-62	31	·19	24-37	100	·39	11-78	31	·20	24-70	100	·39
12-00	32	·20	24-75	200	·39	12-16	32	·20	25-08	200	·39
12-37	33	·21	25-12	300	·39	12-54	33	·21	25-46	300	·39
12-75	34	·21	25-50	500	·39	12-92	34	·21	25-84	500	·39

PRODUCE TABLES.

39 Cents per Bushel.

40 Cents per Bushel.

No.	Val. of lbs.	\$ cts.
35	22	
36	23	
37	24	
38	25	
39	26	
40	27	
41	28	
42	29	
43	30	
44	31	
45	32	
46	33	
47	34	
48	35	
49	36	
50	37	
51	38	
52	39	
53	40	
54	41	
55	42	
56	43	
57	44	
58	45	
59	46	
60	47	
61	48	
62	49	
63	50	
64	51	
65	52	
66	53	
67	54	
68	55	
69	56	
70	57	
71	58	
72	59	
73	60	
74	61	
75	62	
76	63	
77	64	
78	65	
79	66	
80	67	
81	68	
82	69	
83	70	
84	71	
85	72	
86	73	
87	74	
88	75	
89	76	
90	77	
91	78	
92	79	
93	80	
94	81	
95	82	
96	83	
97	84	
98	85	
99	86	
100	87	

39 Cents per Bushel.					40 Cents per Bushel.						
Val. of bush.	No.	Val. of lbs.	Value of bushels.	No.	Val. of lbs.	Val. of bush.	No.	Val. of lbs.	Value of bushels.	No.	Val. of lbs.
\$ cts.		\$ cts.	\$ cts.		\$ cts.	\$ cts.		\$ cts.	\$ cts.		\$ cts.
30	1	01	13-65	35	23	40	1	01	14-00	35	23
78	2	01	14-04	36	23	80	2	01	14-40	36	24
1-17	3	02	14-43	37	24	1-20	3	02	14-80	37	25
1-56	4	03	14-82	38	25	1-60	4	03	15-20	38	26
1-95	5	03	15-21	39	25	2-00	5	03	15-60	39	26
2-34	6	04	15-60	40	26	2-40	6	04	16-00	40	27
2-73	7	04	15-99	41	27	2-80	7	05	16-40	41	27
3-12	8	05	16-38	42	27	3-20	8	05	16-80	42	28
3-51	9	06	16-77	43	28	3-60	9	06	17-20	43	28
3-90	10	06	17-16	44	29	4-00	10	07	17-60	44	29
4-29	11	07	17-55	45	29	4-40	11	07	18-00	45	30
4-68	12	08	17-94	46	30	4-80	12	08	18-40	46	31
5-07	13	08	18-33	47	30	5-20	13	09	18-80	47	31
5-46	14	09	18-72	48	31	5-60	14	09	19-20	48	32
5-85	15	10	19-11	49	32	6-00	15	10	19-60	49	32
6-24	16	11	19-50	50	32	6-40	16	11	20-00	50	33
6-63	17	11	19-89	51	33	6-80	17	11	20-40	51	34
7-02	18	12	20-28	52	34	7-20	18	12	20-80	52	34
7-41	19	13	20-67	53	34	7-60	19	13	21-20	53	35
7-80	20	13	21-06	54	35	8-00	20	13	21-60	54	35
8-19	21	14	21-45	55	36	8-40	21	14	22-00	55	36
8-58	22	14	21-84	56	36	8-80	22	15	22-40	56	37
8-97	23	15	22-23	57	37	9-20	23	15	22-80	57	37
9-36	24	16	22-62	58	37	9-60	24	16	23-20	58	38
9-75	25	16	23-01	59	38	10-00	25	17	23-60	59	38
10-14	26	17	23-40	60	38	10-40	26	17	24-00	60	39
10-53	27	17	23-79	61	39	10-80	27	18	24-40	61	39
10-92	28	18	24-18	62	39	11-20	28	19	24-80	62	40
11-31	29	19	24-57	63	40	11-60	29	19	25-20	63	40
11-70	30	19	24-96	64	40	12-00	30	20	25-60	64	41
12-09	31	20	25-35	65	41	12-40	31	21	26-00	65	41
12-48	32	21	25-74	66	41	12-80	32	21	26-40	66	42
12-87	33	21	26-13	67	42	13-20	33	22	26-80	67	42
13-26	34	22	26-52	68	42	13-60	34	23	27-20	68	43
			26-91	69	43				27-60	69	43
			27-30	70	43				28-00	70	44
			27-69	71	44				28-40	71	44
			28-08	72	44				28-80	72	45
			28-47	73	45				29-20	73	45
			28-86	74	45				29-60	74	46
			29-25	75	46				30-00	75	46
			29-64	76	46				30-40	76	47
			30-03	77	47				30-80	77	47
			30-42	78	47				31-20	78	48
			30-81	79	48				31-60	79	48
			31-20	80	48				32-00	80	49
			31-59	81	49				32-40	81	49
			31-98	82	49				32-80	82	50
			32-37	83	50				33-20	83	50
			32-76	84	50				33-60	84	51
			33-15	85	51				34-00	85	51
			33-54	86	51				34-40	86	52
			33-93	87	52				34-80	87	52
			34-32	88	52				35-20	88	53
			34-71	89	53				35-60	89	53
			35-10	90	53				36-00	90	54
			35-49	91	54				36-40	91	54
			35-88	92	54				36-80	92	55
			36-27	93	55				37-20	93	55
			36-66	94	55				37-60	94	56
			37-05	95	56				38-00	95	56
			37-44	96	56				38-40	96	57
			37-83	97	57				38-80	97	57
			38-22	98	57				39-20	98	58
			38-61	99	58				39-60	99	58
			39-00	100	58				40-00	100	59

Val. of lbs. per bush.

Val. of lbs. per bush.

PRODUCE TABLES.

41 Cents per Bushel.

42 Cents per Bushel.

Val. of bush.	No.	Val. of lbs.	Value of bushels.	No.	Val. of lbs.	Val. of bush.	No.	Val. of lbs.	Value of bushels.	No.	Val. of lbs.
\$ cts.		\$ cts.	\$ cts.		\$ cts.	\$ cts.		\$ cts.	\$ cts.		\$ cts.
.41	1	.01	14.25	35	.34	.42	1	.01	14.70	35	.24
.82	2	.01	14.76	36	.34	.84	2	.01	15.12	36	.25
1.23	3	.03	15.17	37	.35	1.26	3	.03	15.54	37	.26
1.64	4	.03	15.58	38	.35	1.68	4	.03	15.96	38	.27
2.05	5	.03	15.99	39	.37	2.10	5	.03	16.38	39	.27
2.46	6	.04	16.40	40	.37	2.52	6	.04	16.80	40	.28
2.87	7	.05	16.81	41	.38	2.94	7	.05	17.22	41	.29
3.28	8	.05	17.22	42	.39	3.36	8	.06	17.64	42	.29
3.69	9	.06	17.63	43	.39	3.78	9	.06	18.06	43	.30
4.10	10	.07	18.04	44	.39	4.20	10	.07	18.48	44	.31
4.51	11	.07	18.45	45	.31	4.62	11	.08	18.90	45	.31
4.92	12	.08	18.86	46	.31	5.04	12	.08	19.32	46	.32
5.33	13	.09	19.27	47	.32	5.46	13	.09	19.74	47	.33
5.74	14	.09	19.68	48	.33	5.88	14	.10	20.16	48	.34
6.15	15	.10	20.09	49	.33	6.30	15	.10	20.58	49	.34
6.56	16	.11	20.50	50	.34	6.72	16	.11	21.00	50	.35
6.97	17	.12	20.91	51	.35	7.14	17	.12	21.42	51	.36
7.38	18	.12	21.32	52	.35	7.56	18	.13	21.84	52	.36
7.79	19	.13	21.73	53	.36	7.98	19	.13	22.26	53	.37
8.20	20	.14	22.14	54	.37	8.40	20	.14	22.68	54	.38
8.61	21	.14	22.55	55	.37	8.82	21	.15	23.10	55	.38
9.02	22	.15	22.96	56	.38	9.24	22	.15	23.52	56	.39
9.43	23	.16	23.37	57	.39	9.66	23	.16	23.94	57	.40
9.84	24	.16	23.78	58	.40	10.08	24	.17	24.36	58	.41
10.25	25	.17	24.19	59	.40	10.50	25	.17	24.78	59	.41
10.66	26	.18	24.60	60		10.92	26	.18	25.20	60	
11.07	27	.18	25.01	65		11.34	27	.19	25.62	65	
11.48	28	.19	25.42	70		11.76	28	.19	26.04	70	
11.89	29	.20	25.83	75		12.18	29	.20	26.46	75	
12.30	30	.20	26.24	80		12.60	30	.21	26.88	80	
12.71	31	.21	41.00	100		13.02	31	.22	42.00	100	
13.12	32	.22	62.00	200		13.44	32	.22	64.00	200	
13.53	33	.22	123.00	300		13.86	33	.23	126.00	300	
13.94	34	.23	205.00	500		14.28	34	.24	210.00	500	

Val. of the bushels.

Val. of the lbs.

PRODUCE TABLES.

43 Cents per Bushel.

44 Cents per Bushel.

Val. of bush.		Val. of lbs.		Value of bushels.		No.		Val. of lbs.		Val. of bush.		Val. of lbs.		Value of bushels.		No.		Val. of lbs.	
¢ cts.		¢ cts.		¢ cts.		¢ cts.		¢ cts.		¢ cts.		¢ cts.		¢ cts.		¢ cts.		¢ cts.	
35	24	43	1	01	15-05	35	25	44	1	01	15-46	35	26						
36	25	86	2	01	15-48	36	26	89	2	01	15-84	36	27						
37	26	129	3	02	15-91	37	27	132	3	02	16-22	37	28						
38	27	172	4	03	16-34	38	27	176	4	03	16-73	38	28						
39	27	215	5	03	16-77	39	28	220	5	04	17-16	39	29						
40	28	258	6	04	17-20	40	28	264	6	04	17-69	40	29						
41	29	301	7	05	17-63	41	29	308	7	05	18-04	41	30						
42	29	344	8	06	18-06	42	30	352	8	06	18-48	42	31						
43	30	387	9	06	18-49	43	31	396	9	06	19-02	43	31						
44	31	430	10	07	18-92	44	31	440	10	07	19-36	44	32						
45	31	473	11	08	19-35	45	32	484	11	08	19-30	45	32						
46	32	516	12	08	19-78	46	32	528	12	09	20-24	46	32						
47	33	559	13	09	20-21	47	32	572	13	09	20-69	47	33						
48	34	602	14	10	20-64	48	33	616	14	10	21-13	48	33						
49	34	645	15	11	21-07	49	33	660	15	11	21-58	49	33						
50	35	688	16	11	21-50	50	34	704	16	12	22-03	50	34						
51	36	731	7	12	21-93	51	34	748	17	12	22-44	51	34						
52	36	774	18	13	22-36	52	34	792	18	13	22-86	52	35						
53	37	817	19	14	22-79	53	35	836	19	14	23-28	53	35						
54	38	860	20	14	23-22	54	35	880	20	15	23-78	54	35						
55	38	903	21	15	23-65	55	36	924	21	15	24-29	55	36						
56	39	946	22	16	24-08	56	36	968	22	16	24-84	56	36						
57	40	989	23	16	24-51	57	37	1012	23	17	25-39	57	37						
58	41	1032	24	17	24-94	58	37	1056	24	17	25-94	58	37						
59	41	1075	25	18	25-37	59	38	1100	25	18	26-49	59	38						
60	42	1118	26	19	25-80	60	38	1144	26	19	27-04	60	38						
65	43	1161	27	19	27-07	65	39	1188	27	20	27-59	65	39						
70	44	1204	28	20	28-10	70	40	1232	28	20	28-14	70	40						
75	45	1247	29	21	28-25	75	41	1276	29	21	28-69	75	40						
80	46	1290	30	21	34-48	80	42	1320	30	22	29-24	80	41						
100	47	1333	31	22	43-00	100	43	1364	31	23	44-00	100	42						
200	48	1376	32	22	86-00	200	44	1408	32	23	88-00	200	43						
300	49	1419	33	24	129-00	300	45	1452	33	24	132-00	300	44						
500	50	1462	34	24	215-00	500	46	1496	34	25	230-00	500	45						

bu.	Val. of lbs.
35	24
36	25
37	26
38	27
39	27
40	28
41	29
42	29
43	30
44	31
45	31
46	32
47	33
48	34
49	34
50	35
51	36
52	36
53	37
54	38
55	38
56	39
57	40
58	41
59	41
60	42
65	43
70	44
75	45
80	46
100	47
200	48
300	49
500	50

PRODUCE TABLES.

45 Cents per Bushel.

46 Cents per Bushel.

45 Cents per Bushel.					46 Cents per Bushel.					
Val. of bush.	No.	Val. of lbs.	Value of bushels.	No.	Val. of bush.	No.	Val. of lbs.	Value of bushels.	No.	Val. of lbs.
\$ cts.		\$ cts.			\$ cts.		\$ cts.			\$ cts.
45	1	01	15-75	35	46	1	01	16-10	35	47
90	2	01	16-20	36	92	2	01	16-56	36	97
1-35	3	02	16-65	37	98	3	02	17-02	37	98
1-80	4	03	17-10	38	98	4	03	17-48	38	99
2-25	5	04	17-55	39	99	5	04	17-94	39	99
2-70	6	04	18-00	40	30	6	04	18-40	40	31
3-15	7	05	18-45	41	31	7	05	18-86	41	31
3-60	8	06	18-90	42	31	8	06	19-32	42	32
4-05	9	07	19-35	43	32	9	07	19-78	43	33
4-50	10	07	19-80	44	33	10	08	20-24	44	34
4-95	11	08	20-25	45	34	11	08	20-70	45	34
5-40	12	09	20-70	46	34	12	09	21-16	46	35
5-85	13	10	21-15	47	35	13	10	21-62	47	36
6-30	14	10	21-60	48	36	14	11	22-08	48	37
6-75	15	11	22-05	49	37	15	11	22-54	49	37
7-20	16	12	22-50	50	37	16	12	23-00	50	38
7-65	17	13	22-95	51	38	17	13	23-46	51	38
8-10	18	13	23-40	52	39	18	14	23-92	52	40
8-55	19	14	23-85	53	40	19	14	24-38	53	40
9-00	20	15	24-30	54	40	20	15	24-84	54	41
9-45	21	16	24-75	55	41	21	16	25-30	55	43
9-90	22	16	25-20	56	42	22	17	25-76	56	43
10-35	23	17	25-65	57	43	23	18	26-22	57	44
10-80	24	18	26-10	58	43	24	18	26-68	58	45
11-25	25	19	26-55	59	44	25	19	27-14	59	45
11-70	26	19	27-00	60		26	20	27-60	60	
12-15	27	20	27-45	65		27	21	28-06	65	
12-60	28	21	31-50	70		28	21	28-52	70	
13-05	29	22	33-75	75		29	22	29-38	75	
13-50	30	23	36-00	80		30	23	30-24	80	
13-95	31	23	45-00	100		31	24	46-00	100	
14-40	32	24	90-00	200		32	24	92-00	200	
14-85	33	25	135-00	300		33	25	138-00	300	
15-30	34	25	225-00	500		34	26	230-00	500	

End of the value of pounds.

End of the value of pounds.

PRODUCE TABLES.

47 Cents per Bushel.

48 Cents per Bushel.

35	.37	End of the column of pounds
36	.37	
37	.38	
38	.38	
39	.39	
40	.39	
41	.40	
42	.40	
43	.41	
44	.41	
45	.42	
46	.42	
47	.43	
48	.43	
49	.44	
50	.44	
51	.45	
52	.45	
53	.46	
54	.46	
55	.47	
56	.47	
57	.48	
58	.48	
59	.49	
60	.49	
65	.54	
70	.59	
75	.64	
80	.69	
100	.84	
200	1.68	
300	2.52	
500	4.25	

47 Cents per Bushel.					48 Cents per Bushel.						
Val. of bush.	No.	Val. of lbs.	Value of bushels.	No.	Val. of lbs.	Val. of bush.	No.	Val. of lbs.	Value of bushels.	No.	Val. of lbs.
¢ cts.		¢ cts.	¢ cts.		¢ cts.	¢ cts.		¢ cts.	¢ cts.		¢ cts.
.47	1	.01	10.45	35	.27	.48	1	.01	10.80	35	.28
.94	2	.01	10.92	36	.28	.96	2	.02	17.28	36	.29
1.41	3	.02	17.39	37	.29	1.44	3	.02	17.76	37	.30
1.88	4	.03	17.86	38	.30	1.92	4	.03	18.24	38	.31
2.35	5	.04	18.33	39	.31	2.40	5	.04	18.72	39	.32
2.82	6	.05	18.80	40	.31	2.88	6	.05	19.20	40	.33
3.29	7	.05	19.27	41	.32	3.36	7	.06	19.68	41	.34
3.76	8	.06	19.74	42	.33	3.84	8	.06	20.16	42	.35
4.23	9	.07	20.21	43	.34	4.32	9	.07	20.64	43	.36
4.70	10	.08	20.68	44	.34	4.80	10	.08	21.12	44	.37
5.17	11	.09	21.15	45	.35	5.28	11	.09	21.60	45	.38
5.64	12	.10	21.62	46	.36	5.76	12	.10	22.08	46	.39
6.11	13	.10	22.09	47	.37	6.24	13	.10	22.56	47	.40
6.58	14	.11	22.56	48	.37	6.72	14	.11	23.04	48	.41
7.05	15	.12	23.03	49	.38	7.20	15	.12	23.52	49	.42
7.52	16	.12	23.50	50	.39	7.68	16	.12	24.00	50	.43
7.99	17	.13	23.97	51	.40	8.16	17	.13	24.48	51	.44
8.46	18	.14	24.44	52	.41	8.64	18	.14	24.96	52	.45
8.93	19	.15	24.91	53	.41	9.12	19	.15	25.44	53	.46
9.40	20	.16	25.38	54	.42	9.60	20	.16	25.92	54	.47
9.87	21	.16	25.85	55	.43	10.08	21	.17	26.40	55	.48
10.34	22	.17	26.32	56	.44	10.56	22	.18	26.88	56	.49
10.81	23	.18	26.79	57	.45	11.04	23	.18	27.36	57	.50
11.28	24	.19	27.26	58	.46	11.52	24	.19	27.84	58	.51
11.75	25	.19	27.73	59	.47	12.00	25	.20	28.32	59	.52
12.22	26	.20	28.20	60	.48	12.48	26	.21	28.80	60	.53
12.69	27	.21	28.67	61	.49	12.96	27	.22	29.28	61	.54
13.16	28	.22	29.14	62	.50	13.44	28	.23	29.76	62	.55
13.63	29	.23	29.61	63	.51	13.92	29	.24	30.24	63	.56
14.10	30	.24	30.08	64	.52	14.40	30	.25	30.72	64	.57
14.57	31	.25	30.55	65	.53	14.88	31	.26	31.20	65	.58
15.04	32	.26	31.02	66	.54	15.36	32	.27	31.68	66	.59
15.51	33	.27	31.49	67	.55	15.84	33	.28	32.16	67	.60
15.98	34	.28	31.96	68	.56	16.32	34	.29	32.64	68	.61
16.45	35	.29	32.43	69	.57	16.80	35	.30	33.12	69	.62
16.92	36	.30	32.90	70	.58	17.28	36	.31	33.60	70	.63
17.39	37	.31	33.37	71	.59	17.76	37	.32	34.08	71	.64
17.86	38	.32	33.84	72	.60	18.24	38	.33	34.56	72	.65
18.33	39	.33	34.31	73	.61	18.72	39	.34	35.04	73	.66
18.80	40	.34	34.78	74	.62	19.20	40	.35	35.52	74	.67
19.27	41	.35	35.25	75	.63	19.68	41	.36	36.00	75	.68
19.74	42	.36	35.72	76	.64	20.16	42	.37	36.48	76	.69
20.21	43	.37	36.19	77	.65	20.64	43	.38	36.96	77	.70
20.68	44	.38	36.66	78	.66	21.12	44	.39	37.44	78	.71
21.15	45	.39	37.13	79	.67	21.60	45	.40	37.92	79	.72
21.62	46	.40	37.60	80	.68	22.08	46	.41	38.40	80	.73
22.09	47	.41	38.07	81	.69	22.56	47	.42	38.88	81	.74
22.56	48	.42	38.54	82	.70	23.04	48	.43	39.36	82	.75
23.03	49	.43	39.01	83	.71	23.52	49	.44	39.84	83	.76
23.50	50	.44	39.48	84	.72	24.00	50	.45	40.32	84	.77
23.97	51	.45	39.95	85	.73	24.48	51	.46	40.80	85	.78
24.44	52	.46	40.42	86	.74	24.96	52	.47	41.28	86	.79
24.91	53	.47	40.89	87	.75	25.44	53	.48	41.76	87	.80
25.38	54	.48	41.36	88	.76	25.92	54	.49	42.24	88	.81
25.85	55	.49	41.83	89	.77	26.40	55	.50	42.72	89	.82
26.32	56	.50	42.30	90	.78	26.88	56	.51	43.20	90	.83
26.79	57	.51	42.77	91	.79	27.36	57	.52	43.68	91	.84
27.26	58	.52	43.24	92	.80	27.84	58	.53	44.16	92	.85
27.73	59	.53	43.71	93	.81	28.32	59	.54	44.64	93	.86
28.20	60	.54	44.18	94	.82	28.80	60	.55	45.12	94	.87
28.67	61	.55	44.65	95	.83	29.28	61	.56	45.60	95	.88
29.14	62	.56	45.12	96	.84	29.76	62	.57	46.08	96	.89
29.61	63	.57	45.59	97	.85	30.24	63	.58	46.56	97	.90
30.08	64	.58	46.06	98	.86	30.72	64	.59	47.04	98	.91
30.55	65	.59	46.53	99	.87	31.20	65	.60	47.52	99	.92
31.02	66	.60	47.00	100	.88	31.68	66	.61	48.00	100	.93

PRODUCE TABLES.

31 Cents per Bushel.

53 Cents per Bushel.

Val. of bush.	No.	Val. of lbs.	Value of bushels.	No.	Val. of lbs.	Val. of bush.	No.	Val. of lbs.	Value of bushels.	No.	Val. of lbs.
¢cts.		¢cts.	¢cts.		¢cts.	¢cts.		¢cts.	¢cts.		¢cts.
51	1	01	1785	35	30	52	1	01	1820	35	30
102	2	02	1836	36	31	104	2	02	1872	36	31
153	3	03	1887	37	32	156	3	03	1924	37	32
204	4	04	1938	38	33	208	4	04	1976	38	33
255	5	05	1989	39	34	260	5	05	2028	39	34
306	6	06	2040	40	35	312	6	06	2080	40	35
357	7	07	2091	41	36	364	7	07	2132	41	36
408	8	08	2142	42	37	416	8	08	2184	42	37
459	9	09	2193	43	38	468	9	09	2236	43	38
510	10	00	2244	44	39	520	10	00	2288	44	39
561	11	00	2295	45	40	572	11	00	2340	45	40
612	12	10	2346	46	41	624	12	10	2392	46	41
663	13	11	2397	47	42	676	13	11	2444	47	42
714	14	12	2448	48	43	728	14	12	2496	48	43
765	15	13	2499	49	44	780	15	13	2548	49	44
816	16	14	2550	50	45	832	16	14	2600	50	45
867	17	15	2601	51	46	884	17	15	2652	51	46
918	18	16	2652	52	47	936	18	16	2704	52	47
969	19	17	2703	53	48	988	19	17	2756	53	48
1020	20	18	2754	54	49	1040	20	18	2808	54	49
1071	21	19	2805	55	50	1092	21	19	2860	55	50
1122	22	20	2856	56	51	1144	22	20	2912	56	51
1173	23	21	2907	57	52	1196	23	21	2964	57	52
1224	24	22	2958	58	53	1248	24	22	3016	58	53
1275	25	23	3009	59	54	1300	25	23	3068	59	54
1326	26	24	3060	60	55	1352	26	24	3120	60	55
1377	27	25	3111	61	56	1404	27	25	3172	61	56
1428	28	26	3162	62	57	1456	28	26	3224	62	57
1479	29	27	3213	63	58	1508	29	27	3276	63	58
1530	30	28	3264	64	59	1560	30	28	3328	64	59
1581	31	29	3315	65	60	1612	31	29	3380	65	60
1632	32	30	3366	66	61	1664	32	30	3432	66	61
1683	33	31	3417	67	62	1716	33	31	3484	67	62
1734	34	32	3468	68	63	1768	34	32	3536	68	63
			3519	69	64				3588	69	64
			3570	70	65				3640	70	65
			3621	71	66				3692	71	66
			3672	72	67				3744	72	67
			3723	73	68				3796	73	68
			3774	74	69				3848	74	69
			3825	75	70				3900	75	70
			3876	76	71				3952	76	71
			3927	77	72				4004	77	72
			3978	78	73				4056	78	73
			4029	79	74				4108	79	74
			4080	80	75				4160	80	75
			4131	81	76				4212	81	76
			4182	82	77				4264	82	77
			4233	83	78				4316	83	78
			4284	84	79				4368	84	79
			4335	85	80				4420	85	80
			4386	86	81				4472	86	81
			4437	87	82				4524	87	82
			4488	88	83				4576	88	83
			4539	89	84				4628	89	84
			4590	90	85				4680	90	85
			4641	91	86				4732	91	86
			4692	92	87				4784	92	87
			4743	93	88				4836	93	88
			4794	94	89				4888	94	89
			4845	95	90				4940	95	90
			4896	96	91				4992	96	91
			4947	97	92				5044	97	92
			4998	98	93				5096	98	93
			5049	99	94				5148	99	94
			5100	100	95				5200	100	95

Val. of bush. 0 1 2 3 4 5 6 7 8 9 10 11 12 13 14 15 16 17 18 19 20 21 22 23 24 25 26 27 28 29 30 31 32 33 34 35 36 37 38 39 40 41 42 43 44 45 46 47 48 49 50 51 52 53 54 55 56 57 58 59 60 61 62 63 64 65 66 67 68 69 70 71 72 73 74 75 76 77 78 79 80 81 82 83 84 85 86 87 88 89 90 91 92 93 94 95 96 97 98 99 100

Val. of lbs. 0 1 2 3 4 5 6 7 8 9 10 11 12 13 14 15 16 17 18 19 20 21 22 23 24 25 26 27 28 29 30 31 32 33 34 35 36 37 38 39 40 41 42 43 44 45 46 47 48 49 50 51 52 53 54 55 56 57 58 59 60 61 62 63 64 65 66 67 68 69 70 71 72 73 74 75 76 77 78 79 80 81 82 83 84 85 86 87 88 89 90 91 92 93 94 95 96 97 98 99 100

Value of bushels

PRODUCE TABLES.

53 Cents per Bushel.

54 Cents per Bushel.

53 Cents per Bushel.				54 Cents per Bushel.							
Val. of bush.	No.	Val. of lbs.	Value of bushels.	No.	Val. of lbs.	Val. of bush.	Value of bushels.	No.	Val. of lbs.		
¢ cts.		¢ cts.	¢ cts.		¢ cts.	¢ cts.	¢ cts.		¢ cts.		
03	1	01	1635	35	31	54	1	01	1600	35	32
1-03	2	02	1666	36	32	1-03	2	02	1644	36	33
1-09	3	03	1697	37	33	1-09	3	03	1685	37	34
2-12	4	04	2014	38	34	2-12	4	04	2055	38	35
3-05	5	05	2047	39	35	3-05	5	05	2100	39	36
3-15	6	06	2120	40	36	3-15	6	06	2150	40	37
3-71	7	07	2173	41	37	3-71	7	07	2204	41	38
4-24	8	08	2226	42	38	4-24	8	08	2258	42	39
4-77	9	09	2279	43	39	4-77	9	09	2312	43	40
5-30	10	10	2332	44	40	5-30	10	10	2376	44	41
6-03	11	11	2385	45	41	6-03	11	11	2430	45	42
6-36	12	12	2438	46	42	6-36	12	12	2484	46	43
6-69	13	13	2491	47	43	7-02	13	13	2538	47	44
7-22	14	14	2544	48	44	7-25	14	14	2592	48	45
7-55	15	15	2597	49	45	8-10	15	15	2646	49	46
8-08	16	16	2650	50	46	8-04	16	16	2700	50	47
8-01	17	17	2703	51	47	8-18	17	17	2754	51	48
8-54	18	18	2756	52	48	8-73	18	18	2808	52	49
10-07	19	19	2809	53	49	10-28	19	19	2862	53	50
10-60	20	20	2862	54	50	10-60	20	20	2916	54	51
11-13	21	21	2915	55	51	11-34	21	21	2970	55	52
11-06	22	22	2968	56	52	11-08	22	22	3024	56	53
12-19	23	23	3021	57	53	12-02	23	23	3078	57	54
12-72	24	24	3074	58	54	12-06	24	24	3132	58	55
13-25	25	25	3127	59	55	13-30	25	25	3186	59	56
13-78	26	26	3180	60	56	14-04	26	26	3240	60	57
14-31	27	27	3445	65		14-38	27	27	3294	61	58
14-04	28	28	3710	70		15-12	28	28	3348	62	59
15-37	29	29	3975	75		15-06	29	29	3402	63	60
15-60	30	30	4240	80		16-20	30	30	3456	64	61
16-03	31	31	5300	100		16-74	31	31	3510	65	62
16-26	32	32	10000	200		17-28	32	32	3564	66	63
17-49	33	33	15000	300		17-02	33	33	3618	67	64
18-02	34	34	20000	400		18-26	34	34	3672	68	65

PRODUCE TABLE.

55 Cents per Bushel.

50 Cents per Bushel.

55 Cents per Bushel.					50 Cents per Bushel.						
Val. of bush.	No.	Val. of lbs.	Value of bushels.	Val. of lbs.	Val. of bush.	No.	Val. of lbs.	Value of bushels.	Val. of lbs.		
\$ cts.		\$ cts.	\$ cts.	\$ cts.	\$ cts.		\$ cts.	\$ cts.	\$ cts.		
55	1	01	19 25	35	33	1	01	19 60	35	33	
1 10	2	02	19 80	36	34	1 12	2	02	20 10	36	34
1 45	3	03	20 35	37	34	1 08	3	03	20 70	37	34
2 20	4	04	20 00	38	35	2 24	4	04	21 20	38	35
2 75	5	04	21 45	39	36	2 60	5	05	21 84	39	36
3 30	6	05	22 00	40	37	3 30	6	06	22 40	40	37
3 85	7	06	22 55	41	38	3 62	7	07	23 00	41	38
4 40	8	07	23 10	42	39	4 48	8	08	23 52	42	39
4 95	9	08	23 65	43	40	5 04	9	09	24 08	43	40
5 50	10	00	24 20	44	41	5 00	10	00	24 64	44	41
6 05	11	10	24 75	45	42	6 10	11	10	25 20	45	42
6 60	12	11	25 30	46	43	6 72	12	11	25 76	46	43
7 15	13	12	25 85	47	44	7 28	13	12	26 32	47	44
7 70	14	13	26 40	48	44	7 84	14	14	26 88	48	45
8 25	15	14	26 95	49	45	8 40	15	15	27 44	49	46
8 80	16	14	27 50	50	46	8 96	16	15	28 00	50	47
9 35	17	15	28 05	51	47	9 52	17	16	28 56	51	47
9 90	18	16	28 60	52	48	10 08	18	17	29 12	52	48
10 45	19	17	29 15	53	49	10 64	19	18	29 68	53	49
11 00	20	18	29 70	54	50	11 20	20	19	30 24	54	50
11 55	21	19	30 25	55	51	11 76	21	20	30 80	55	51
12 10	22	20	30 80	56	52	12 32	22	21	31 36	56	52
12 65	23	21	31 35	57	53	12 88	23	21	31 92	57	53
13 20	24	22	31 90	58	54	13 44	24	22	32 48	58	54
13 75	25	23	32 45	59	54	14 00	25	23	33 04	59	54
14 30	26	24	33 00	60	55	14 56	26	24	33 60	60	55
14 85	27	24	33 55	61	55	15 12	27	25	34 16	61	55
15 40	28	25	34 10	62	56	15 68	28	26	34 72	62	56
15 95	29	26	34 65	63	57	16 24	29	27	35 28	63	57
16 50	30	27	35 20	64	58	16 80	30	28	35 84	64	58
17 05	31	28	35 75	65	58	17 36	31	29	36 40	65	58
17 60	32	29	36 30	66	59	17 92	32	29	36 96	66	59
18 15	33	31	36 85	67	60	18 48	33	31	37 52	67	60
18 70	34	32	37 40	68	61	19 04	34	32	38 08	68	61

PRODUCE TABLE.

57 Cents per Bushel.

58 Cents per Bushel.

57 Cents per Bushel.				58 Cents per Bushel.					
Val. of bush.	No.	Val. of lbs.	Value of bushels.	Val. of lbs.	Val. of bush.	Val. of lbs.	Value of bushels.		
\$ cts.		\$ cts.	\$ cts.	\$ cts.	\$ cts.	\$ cts.	\$ cts.		
.57	1	.01	1903	.33	.58	1	.01	9030	.33
1.14	2	.02	2052	.36	1.16	2	.02	2088	.36
1.71	3	.03	2100	.37	1.74	3	.03	2146	.37
2.28	4	.04	2166	.38	2.32	4	.04	2204	.38
2.85	5	.05	2223	.39	2.90	5	.05	2262	.39
3.42	6	.06	2280	.40	3.48	6	.06	2320	.40
3.99	7	.07	2337	.41	4.06	7	.06	2378	.41
4.56	8	.08	2394	.42	4.64	8	.07	2436	.42
5.13	9	.09	2451	.43	5.22	9	.08	2494	.43
5.70	10	.09	2509	.44	5.80	10	.09	2552	.44
6.27	11	.10	2565	.45	6.38	11	.10	2610	.45
6.84	12	.11	2622	.46	6.96	12	.11	2668	.46
7.41	13	.12	2679	.47	7.54	13	.12	2726	.47
7.98	14	.13	2736	.48	8.12	14	.13	2784	.48
8.55	15	.14	2793	.49	8.70	15	.14	2842	.49
9.12	16	.15	2850	.50	9.28	16	.15	2900	.50
9.69	17	.16	2907	.51	9.86	17	.16	2958	.51
10.26	18	.17	2964	.52	10.44	18	.17	3016	.52
10.83	19	.18	3021	.53	11.02	19	.18	3074	.53
11.40	20	.19	3078	.54	11.60	20	.19	3132	.54
11.97	21	.20	3135	.55	12.18	21	.20	3190	.55
12.54	22	.21	3192	.56	12.76	22	.21	3248	.56
13.11	23	.22	3249	.57	13.34	23	.22	3306	.57
13.68	24	.23	3306	.58	13.92	24	.23	3364	.58
14.25	25	.24	3363	.59	14.50	25	.24	3422	.59
14.82	26	.25	3420	.60	15.08	26	.25	3480	.60
15.39	27	.26	3477	.65	15.66	27	.26	3538	.65
15.96	28	.27	3534	.70	16.24	28	.27	3596	.70
16.53	29	.28	3591	.75	16.82	29	.27	3654	.75
17.10	30	.28	3648	.80	17.40	30	.28	3712	.80
17.67	31	.29	3705	100	17.98	31	.28	3770	100
18.24	32	.30	3762	200	18.56	32	.30	3828	200
18.81	33	.31	3819	300	19.14	33	.30	3886	300
19.38	34	.32	3876	500	19.72	34	.30	3944	500

Val. of lbs.

Val. of lbs.

PRODUCE TABLES.

50 Cents per Bushel.

60 Cents per Bushel.

Val. of bush.	No.	Val. of lbs.	Value of bushels.	No.	Val. of lbs.	Val. of bush.	No.	Value of lbs.	Value of bushels.	No.	Val. of lbs.
		\$ cts.	\$ cts.		\$ cts.			\$ cts.			
.50	1	.01	20-65	35	.34	.60	1	.01	21-00	35	.35
1-18	2	.02	21-94	36	.35	1-20	2	.02	21-00	36	.36
1-77	3	.03	21-83	37	.36	1-69	3	.03	22-20	37	.37
2-26	4	.04	22-42	38	.37	2-40	4	.04	22-00	38	.38
2-25	5	.05	23-01	39	.38	3-00	5	.05	22-00	39	.39
3-54	6	.06	23-00	40	.39	3-00	6	.06	24-00	40	.40
4-12	7	.07	24-19	41	.40	4-20	7	.07	24-00	41	.41
4-72	8	.08	24-78	42	.41	4-60	8	.08	25-00	42	.42
5-31	9	.09	25-37	43	.42	5-40	9	.09	25-00	43	.43
5-90	10	.10	25-96	44	.43	6-00	10	.10	26-40	44	.44
6-49	11	.11	26-55	45	.44	6-60	11	.11	27-00	45	.45
7-08	12	.12	27-14	46	.45	7-20	12	.12	27-00	46	.46
7-67	13	.13	27-73	47	.46	7-80	13	.13	28-00	47	.47
8-26	14	.14	28-32	48	.47	8-40	14	.14	28-00	48	.48
8-85	15	.15	28-91	49	.48	9-00	15	.15	29-00	49	.49
9-44	16	.16	29-50	50	.49	9-60	16	.16	29-00	50	.50
10-03	17	.17	30-09	51	.50	10-20	17	.17	30-00	51	.51
10-62	18	.18	30-68	52	.51	10-80	18	.18	31-00	52	.52
11-21	19	.19	31-27	53	.52	11-40	19	.19	31-00	53	.53
11-80	20	.20	31-86	54	.53	12-00	20	.20	32-00	54	.54
12-39	21	.21	32-45	55	.54	12-60	21	.21	32-00	55	.55
12-98	22	.22	33-04	56	.55	13-20	22	.22	33-00	56	.56
13-57	23	.23	33-63	57	.56	13-80	23	.23	34-00	57	.57
14-16	24	.24	34-22	58	.57	14-40	24	.24	34-00	58	.58
14-75	25	.25	34-81	59	.58	15-00	25	.25	35-00	59	.59
15-34	26	.26	35-40	60	.59	15-60	26	.26	35-00	60	.60
15-93	27	.27	35-99	61	.60	16-20	27	.27	36-00	61	.61
16-52	28	.28	36-58	62	.61	16-80	28	.28	36-00	62	.62
17-11	29	.29	37-17	63	.62	17-40	29	.29	37-00	63	.63
17-70	30	.30	37-76	64	.63	18-00	30	.30	38-00	64	.64
18-29	31	.31	38-35	65	.64	18-60	31	.31	38-00	65	.65
18-88	32	.32	38-94	66	.65	19-20	32	.32	39-00	66	.66
19-47	33	.33	39-53	67	.66	19-80	33	.33	39-00	67	.67
20-06	34	.34	40-12	68	.67	20-40	34	.34	40-00	68	.68

Val. of lbs. cts. 33 34 35 36 37 38 39 40 41 42 43 44 45 46 47 48 49 50 51 52 53 54 55 56 57

PRODUCE TABLES.

61 Cents per Bushel.

62 Cents per Bushel.

61 Cents per Bushel.				62 Cents per Bushel.							
Val. of bush.	No.	Val. of lbs.	Value of bushels.	No.	Val. of lbs.	Value of bushels.	No.	Val. of lbs.			
\$ cts.		\$ cts.	\$ cts.	\$ cts.	\$ cts.	\$ cts.	\$ cts.	\$ cts.			
61	1	01	21 35	35	35	62	1	01	21 70	35	36
1 22	2	02	21 96	36	36	1 24	2	02	22 39	36	37
1 43	3	03	22 57	37	37	1 46	3	03	23 04	37	38
2 44	4	04	23 18	38	38	2 48	4	04	23 56	38	40
3 05	5	05	23 79	39	39	3 10	5	05	24 18	39	41
3 66	6	06	24 40	40	41	3 72	6	06	24 80	40	42
4 27	7	07	25 01	41	42	4 34	7	07	25 42	41	43
4 88	8	08	25 62	42	43	4 96	8	08	26 04	42	44
5 49	9	09	26 23	43	44	5 58	9	09	26 66	43	45
6 10	10	10	26 84	44	45	6 20	10	10	27 28	44	46
6 71	11	11	27 45	45	46	6 82	11	11	27 90	45	47
7 32	12	12	28 06	46	47	7 44	12	12	28 52	46	48
7 93	13	13	28 67	47	48	8 06	13	13	29 14	47	49
8 54	14	14	29 28	48	49	8 68	14	14	29 76	48	50
9 15	15	15	29 89	49	50	9 30	15	15	30 38	49	51
9 76	16	16	30 50	50	51	9 92	16	16	31 00	50	52
10 37	17	17	31 11	51	52	10 54	17	17	31 62	51	53
10 98	18	18	31 72	52	53	11 16	18	18	32 24	52	54
11 59	19	19	32 33	53	54	11 78	19	19	32 86	53	55
12 20	20	20	32 94	54	55	12 40	20	20	33 48	54	56
12 81	21	21	33 55	55	56	13 02	21	21	34 10	55	57
13 42	22	22	34 16	56	57	13 64	22	22	34 72	56	58
14 03	23	23	34 77	57	58	14 26	23	23	35 34	57	59
14 64	24	24	35 38	58	59	14 88	24	24	35 96	58	60
15 25	25	25	35 99	59	60	15 50	25	25	36 58	59	61
15 86	26	26	36 60	60	61	16 12	26	26	37 20	60	62
16 47	27	27	37 21	61	62	16 74	27	27	37 82	61	63
17 08	28	28	37 82	62	63	17 36	28	28	38 44	62	64
17 69	29	29	38 43	63	64	17 98	29	29	39 06	63	65
18 30	30	30	39 04	64	65	18 60	30	30	39 68	64	66
18 91	31	31	39 65	65	66	19 22	31	31	40 30	65	67
19 52	32	32	40 26	66	67	19 84	32	32	40 92	66	68
20 13	33	33	40 87	67	68	20 46	33	33	41 54	67	69
20 74	34	34	41 48	68	69	21 08	34	34	42 16	68	70

PRODUCE TABLES.

62½ Cents per Bushel.

63 Cents per Bushel.

62½ Cents per Bushel.					63 Cents per Bushel.						
Val. of bush.	No.	Val. of lbs.	Value of bushels.	No.	Val. of bush.	No.	Val. of lbs.	Value of bushels.	No.	Val. of lbs.	
\$ cts.		\$ cts.	\$ cts.		\$ cts.		\$ cts.	\$ cts.		\$ cts.	
62	1	01	91-87	35	36	63	1	01	22-05	35	37
1-25	2	02	22-50	36	37	1-26	2	02	22-08	36	38
1-57	3	03	23-12	37	38	1-59	3	03	22-31	37	39
2-50	4	04	23-75	38	40	2-52	4	04	23-04	38	40
3-12	5	05	24-37	39	41	3-15	5	05	24-57	39	41
3-75	6	06	25-00	40	42	3-78	6	06	25-20	40	42
4-37	7	07	25-62	41	43	4-41	7	07	25-83	41	43
5-00	8	08	26-25	42	44	5-04	8	08	26-46	42	44
5-62	9	09	26-87	43	45	5-67	9	09	27-09	43	45
6-25	10	10	27-50	44	46	6-30	10	11	27-72	44	46
6-87	11	11	28-12	45	47	6-93	11	12	28-35	45	47
7-50	12	12	28-75	46	48	7-56	12	13	28-98	46	48
8-12	13	13	29-37	47	49	8-19	13	14	29-61	47	49
8-75	14	14	30-00	48	50	8-82	14	15	30-24	48	50
9-37	15	15	30-62	49	51	9-45	15	16	30-87	49	51
10-00	16	16	31-25	50	52	10-08	16	17	31-50	50	52
10-62	17	17	31-87	51	53	10-71	17	18	32-13	51	53
11-25	18	18	32-50	52	54	11-34	18	19	32-76	52	54
11-87	19	19	33-12	53	55	11-97	19	20	33-39	53	55
12-50	20	20	33-75	54	56	12-60	20	21	34-02	54	56
13-12	21	21	34-37	55	57	13-23	21	22	34-65	55	57
13-75	22	22	35-00	56	58	13-86	22	23	35-28	56	58
14-37	23	23	35-62	57	59	14-49	23	24	35-91	57	59
15-00	24	24	36-25	58	60	15-12	24	25	36-54	58	61
15-62	25	25	36-87	59	61	15-75	25	26	37-17	59	61
16-25	26	26	37-50	60		16-38	26	27	37-80	60	
16-87	27	27	40-12	65		17-01	27	28	40-43	65	
17-50	28	28	43-75	70		17-64	28	29	44-10	70	
18-12	29	29	47-37	75		18-27	29	30	47-73	75	
18-75	30	30	51-00	80		18-90	30	31	51-36	80	
19-37	31	31	54-62	85		19-53	31	32	55-00	85	
20-00	32	32	58-25	90		20-16	32	33	58-63	90	
20-62	33	33	61-87	95		20-79	33	34	62-26	95	
21-25	34	34	65-50	100		21-42	34	35	65-89	100	

PRODUCE TABLES.

64 Cents per Bushel.

65 Cents per Bushel.

Val. of bush.	No.	Val. of lbs.	Value of bushels.	No.	Val. of lbs.	Val. of bush.	No.	Val. of lbs.	Value of bushels.	No.	Val. of lbs.
¢ cts.		¢ cts.	¢ cts.		¢ cts.	¢ cts.		¢ cts.	¢ cts.		¢ cts.
04	1	01	28 40	33	37	05	1	01	29 75	35	39
1 28	2	02	29 04	36	38	1 30	2	02	30 40	38	39
1 52	3	03	29 68	37	39	1 55	3	03	31 05	37	40
2 56	4	04	30 32	38	40	2 60	4	04	31 70	39	41
3 20	5	05	30 96	39	41	3 25	5	05	32 35	39	42
3 84	6	06	31 60	40	42	3 50	6	06	33 00	40	43
4 48	7	07	32 24	41	43	4 55	7	07	33 65	41	44
5 12	8	08	32 88	42	44	5 20	8	08	34 30	41	45
5 76	9	09	33 52	43	45	5 85	9	09	34 95	42	46
6 40	10	10	34 16	44	47	6 50	10	10	35 60	44	47
7 04	11	11	34 80	45	48	7 15	11	11	36 25	45	48
7 68	12	12	35 44	46	49	7 80	12	12	36 90	46	49
8 32	13	13	36 08	47	50	8 45	13	13	37 55	47	50
8 96	14	14	36 72	48	51	9 10	14	14	38 20	48	51
9 60	15	15	37 36	49	52	9 75	15	15	38 85	49	52
10 24	16	16	38 00	50	53	10 40	16	16	39 50	50	53
10 88	17	17	38 64	51	54	11 05	17	17	40 15	51	54
11 52	18	18	39 28	52	55	11 70	18	18	40 80	52	55
12 16	19	19	39 92	53	56	12 35	19	19	41 45	53	57
12 80	20	20	40 56	54	57	13 00	20	20	42 10	54	58
13 44	21	21	41 20	55	58	13 65	21	21	42 75	55	59
14 08	22	22	41 84	56	59	14 30	22	22	43 40	56	60
14 72	23	23	42 48	57	60	14 95	23	23	44 05	57	61
15 36	24	24	43 12	58	61	15 60	24	24	44 70	58	62
16 00	25	25	43 76	59	62	16 25	25	25	45 35	59	64
16 64	26	26	44 40	60		16 90	26	26	46 00	60	
17 28	27	27	45 04	61		17 55	27	27	46 65	61	
17 92	28	28	45 68	62		18 20	28	28	47 30	62	
18 56	29	29	46 32	63		18 85	29	29	47 95	63	
19 20	30	30	46 96	64		19 50	30	30	48 60	64	
19 84	31	31	47 60	65		20 15	31	31	49 25	65	
20 48	32	32	48 24	66		20 80	32	32	49 90	66	
21 12	33	33	48 88	67		21 45	33	33	50 55	67	
21 76	34	34	49 52	68		22 10	34	34	51 20	68	

PRODUCE TABLES.

66 Cents per Bushel.

67 Cents per Bushel.

Val. of bush.		Val. of lbs.		Value of bushels.		No.		Val. of lbs.		Val. of bush.		Val. of lbs.		Value of bushels.		No.		Val. of lbs.	
\$ cts.		\$ cts.		\$ cts.		\$ cts.		\$ cts.		\$ cts.		\$ cts.		\$ cts.		\$ cts.		\$ cts.	
00	1	01	23-10	35	30	1-34	2	00	34-19	36	30								
1-33	2	02	23-76	36	40	1-34	2	00	34-19	36	30								
1-03	3	03	24-42	37	41	2-01	3	03	34-79	37	01								
2-04	4	04	25-08	38	42	2-08	4	04	35-49	38	02								
3-30	5	05	25-74	39	43	3-35	5	05	36-13	39	03								
3-08	6	07	26-40	40	44	4-02	6	07	36-80	40	04								
4-02	7	08	27-06	41	45	4-09	7	08	37-47	41	05								
5-28	8	09	27-72	42	46	5-26	8	09	38-14	42	06								
5-04	9	10	28-38	43	47	6-03	9	10	38-81	43	07								
6-00	10	11	29-04	44	48	6-70	10	11	39-48	44	08								
7-06	11	12	29-70	45	50	7-37	11	12	39-15	45	09								
7-92	12	13	30-36	46	51	8-04	12	13	30-03	46	10								
8-58	13	14	31-02	47	52	8-71	13	14	31-49	47	11								
9-24	14	15	31-68	48	53	9-38	14	15	32-16	48	12								
9-90	15	17	32-34	49	54	10-05	15	17	32-83	49	13								
10-56	16	18	33-00	50	55	10-72	16	18	33-50	50	14								
11-22	17	19	33-66	51	56	11-39	17	19	34-17	51	15								
11-68	18	20	34-32	52	57	12-06	18	20	34-84	52	16								
12-54	19	21	34-98	53	58	12-73	19	21	35-51	53	17								
13-20	20	22	35-64	54	59	13-40	20	22	36-18	54	18								
13-66	21	23	36-30	55	61	14-07	21	23	36-85	55	19								
14-32	22	24	36-96	56	62	14-74	22	24	37-52	56	20								
14-98	23	25	37-62	57	63	15-41	23	25	38-19	57	21								
15-04	24	26	38-28	58	64	16-08	24	27	38-86	58	22								
16-30	25	27	38-94	59	65	16-75	25	28	39-53	59	23								
17-16	26	28	39-60	60		17-42	26	29	40-20	60	24								
17-62	27	29	40-26	61		18-09	27	30	40-87	61	25								
18-48	28	31	40-92	70		18-76	28	31	41-54	70	26								
19-14	29	32	41-58	75		19-43	29	32	42-21	75	27								
19-80	30	33	42-24	80		20-10	30	33	42-88	80	28								
20-46	31	34	42-90	100		20-77	31	34	43-55	100	29								
21-12	32	35	43-56	200		21-44	32	35	44-22	200	30								
21-78	33	36	44-22	300		22-11	33	36	44-89	300	31								
22-44	34	37	44-88	400		22-78	34	37	45-56	400	32								

el.
Val. of lbs.
\$ cts.
36
30
40
41
42
43
44
45
46
47
48
49
50
51
52
53
54
55
56
57
58
59
60
61
62
63
64
65
66
67
68
69
70
71
72
73
74
75
76
77
78
79
80
81
82
83
84
85
86
87
88
89
90
91
92
93
94
95
96
97
98
99
100

PRODUCE TABLES.

65 Cents per Bushel.

60 Cents per Bushel.

Val. of bush.	No.	Val. of lbs.	Value of bushels.	No.	Val. of lbs.	Val. of bush.	No.	Val. of lbs.	Value of bushels.	No.	Val. of lbs.
\$ cts.		\$ cts.	\$ cts.		\$ cts.	\$ cts.		\$ cts.	\$ cts.		\$ cts.
65	1	01	23 60	35	40	60	1	01	24 15	35	40
1 35	2	02	24 45	36	41	1 35	2	02	24 84	36	41
2 04	3	03	25 16	37	42	2 04	3	03	25 33	37	42
2 73	4	04	25 84	38	43	2 73	4	04	26 22	38	43
3 40	5	05	26 52	39	44	3 40	5	05	26 91	39	45
4 08	6	06	27 20	40	45	4 08	6	06	27 60	40	46
4 76	7	07	27 88	41	46	4 76	7	07	28 29	41	47
5 44	8	08	28 56	42	47	5 44	8	08	28 98	42	48
6 12	9	09	29 24	43	48	6 12	9	09	29 67	43	49
6 80	10	10	29 92	44	49	6 80	10	10	30 36	44	50
7 48	11	11	30 60	45	50	7 48	11	11	31 05	45	51
8 16	12	12	31 28	46	51	8 16	12	12	31 74	46	52
8 84	13	13	31 96	47	52	8 84	13	13	32 43	47	53
9 52	14	14	32 64	48	53	9 52	14	14	33 12	48	54
10 20	15	15	33 32	49	54	10 20	15	15	33 81	49	55
10 88	16	16	34 00	50	55	10 88	16	16	34 50	50	56
11 56	17	17	34 68	51	56	11 56	17	17	35 19	51	57
12 24	18	18	35 36	52	57	12 24	18	18	35 88	52	58
12 92	19	19	36 04	53	58	12 92	19	19	36 57	53	59
13 60	20	20	36 72	54	59	13 60	20	20	37 26	54	60
14 28	21	21	37 40	55	60	14 28	21	21	37 95	55	61
14 96	22	22	38 08	56	61	14 96	22	22	38 64	56	62
15 64	23	23	38 76	57	62	15 64	23	23	39 33	57	63
16 32	24	24	39 44	58	63	16 32	24	24	40 02	58	64
17 00	25	25	40 12	59	64	17 00	25	25	40 71	59	65
17 68	26	26	40 80	60	65	17 68	26	26	41 40	60	66
18 36	27	27	41 48	61	66	18 36	27	27	42 09	61	67
19 04	28	28	42 16	62	67	19 04	28	28	42 78	62	68
19 72	29	29	42 84	63	68	19 72	29	29	43 47	63	69
20 40	30	30	43 52	64	69	20 40	30	30	44 16	64	70
21 08	31	31	44 20	65	70	21 08	31	31	44 85	65	71
21 76	32	32	44 88	66	71	21 76	32	32	45 54	66	72
22 44	33	33	45 56	67	72	22 44	33	33	46 23	67	73
23 12	34	34	46 24	68	73	23 12	34	34	46 92	68	74
23 80	35	35	46 92	69	74	23 80	35	35	47 61	69	75
24 48	36	36	47 60	70	75	24 48	36	36	48 30	70	76
25 16	37	37	48 28	71	76	25 16	37	37	48 99	71	77
25 84	38	38	48 96	72	77	25 84	38	38	49 68	72	78
26 52	39	39	49 64	73	78	26 52	39	39	50 37	73	79
27 20	40	40	50 32	74	79	27 20	40	40	51 06	74	80
27 88	41	41	51 00	75	80	27 88	41	41	51 75	75	81
28 56	42	42	51 68	76	81	28 56	42	42	52 44	76	82
29 24	43	43	52 36	77	82	29 24	43	43	53 13	77	83
29 92	44	44	53 04	78	83	29 92	44	44	53 82	78	84
30 60	45	45	53 72	79	84	30 60	45	45	54 51	79	85
31 28	46	46	54 40	80	85	31 28	46	46	55 20	80	86
31 96	47	47	55 08	81	86	31 96	47	47	55 89	81	87
32 64	48	48	55 76	82	87	32 64	48	48	56 58	82	88
33 32	49	49	56 44	83	88	33 32	49	49	57 27	83	89
34 00	50	50	57 12	84	89	34 00	50	50	57 96	84	90
34 68	51	51	57 80	85	90	34 68	51	51	58 65	85	91
35 36	52	52	58 48	86	91	35 36	52	52	59 34	86	92
36 04	53	53	59 16	87	92	36 04	53	53	60 03	87	93
36 72	54	54	59 84	88	93	36 72	54	54	60 72	88	94
37 40	55	55	60 52	89	94	37 40	55	55	61 41	89	95
38 08	56	56	61 20	90	95	38 08	56	56	62 10	90	96
38 76	57	57	61 88	91	96	38 76	57	57	62 79	91	97
39 44	58	58	62 56	92	97	39 44	58	58	63 48	92	98
40 12	59	59	63 24	93	98	40 12	59	59	64 17	93	99
40 80	60	60	63 92	94	99	40 80	60	60	64 86	94	100

End of the value of pounds.

End of the value of pounds.

PRODUCE TABLES.

70 Cents per Bushel.

71 Cents per Bushel.

70 Cents per Bushel.				71 Cents per Bushel.					
Val. of bush.	No.	Val. of lbs.	Value of bushels.	Val. of lbs.	Val. of bush.	No.	Val. of lbs.	Value of bushels.	
¢ cts.		¢ cts.	¢ cts.	¢ cts.	¢ cts.		¢ cts.	¢ cts.	
70	1	01	24 50	35	41	71	1	01	24 55
1 40	2	02	25 20	36	42	1 42	2	02	25 25
2 10	3	03	25 90	37	43	2 13	3	03	25 30
2 80	4	04	26 60	38	44	2 84	4	04	26 35
3 50	5	05	27 30	39	45	3 55	5	05	27 40
4 20	6	06	28 00	40	46	4 26	6	06	28 45
4 90	7	07	28 70	41	47	4 97	7	07	29 50
5 60	8	08	29 40	42	48	5 68	8	08	30 55
6 30	9	09	30 10	43	49	6 39	9	09	31 60
7 00	10	10	30 80	44	50	7 10	10	10	32 65
7 70	11	11	31 50	45	51	7 81	11	11	33 70
8 40	12	12	32 20	46	52	8 52	12	12	34 75
9 10	13	13	32 90	47	53	9 23	13	13	35 80
9 80	14	14	33 60	48	54	9 94	14	14	36 85
10 50	15	15	34 30	49	55	10 65	15	15	37 90
11 20	16	16	35 00	50	56	11 36	16	16	38 95
11 90	17	17	35 70	51	57	12 07	17	17	40 00
12 60	18	18	36 40	52	58	12 78	18	18	41 05
13 30	19	19	37 10	53	59	13 49	19	19	42 10
14 00	20	20	37 80	54	60	14 20	20	20	43 15
14 70	21	21	38 50	55	61	14 91	21	21	44 20
15 40	22	22	39 20	56	62	15 62	22	22	45 25
16 10	23	23	39 90	57	63	16 33	23	23	46 30
16 80	24	24	40 60	58	64	17 04	24	24	47 35
17 50	25	25	41 30	59	65	17 75	25	25	48 40
18 20	26	26	42 00	60	66	18 46	26	26	49 45
18 90	27	27	42 70	61	67	19 17	27	27	50 50
19 60	28	28	43 40	62	68	19 88	28	28	51 55
20 30	29	29	44 10	63	69	20 59	29	29	52 60
21 00	30	30	44 80	64	70	21 30	30	30	53 65
21 70	31	31	45 50	65	71	22 01	31	31	54 70
22 40	32	32	46 20	66	72	22 72	32	32	55 75
23 10	33	33	46 90	67	73	23 43	33	33	56 80
23 80	34	34	47 60	68	74	24 14	34	34	57 85

Val. of lbs. ¢ cts. End of the produce of pounds.

PRODUCE TABLES.

72 Cents per Bushel.					73 Cents per Bushel.					
Val. of bush.	No.	Val. of lbs.	Value of bushels.	No.	Val. of bush.	No.	Val. of lbs.	Value of bushels.	No.	Val. of lbs.
\$ cts.		\$ cts.	\$ cts.		\$ cts.	\$ cts.	\$ cts.	\$ cts.		\$ cts.
72	1	01	25 20	35	49	73	01	25 55	35	43
1 44	2	02	25 09	36	43	1 46	02	26 28	36	44
2 16	3	04	26 64	37	44	2 19	04	27 01	37	45
2 88	4	05	27 39	38	46	2 92	05	27 74	38	46
3 60	5	06	28 08	39	47	3 65	06	28 47	39	47
4 32	6	07	28 80	40	48	4 38	07	29 20	40	49
5 04	7	08	29 52	41	49	5 11	08	29 92	41	50
5 76	8	10	30 24	42	50	5 84	10	30 65	42	51
6 48	9	11	30 96	43	51	6 57	11	31 38	43	52
7 20	10	12	31 68	44	52	7 30	12	32 10	44	54
7 92	11	13	32 40	45	54	8 02	13	32 82	45	55
8 64	12	14	33 12	46	54	8 76	14	33 55	46	56
9 36	13	16	33 84	47	56	9 49	16	34 28	47	57
10 08	14	17	34 56	48	56	10 22	17	35 01	48	58
10 80	15	18	35 28	49	58	10 95	18	35 74	49	59
11 52	16	19	36 00	50	59	11 68	19	36 47	50	60
12 24	17	20	36 72	51	61	12 41	20	37 20	51	62
12 96	18	22	37 44	52	62	13 14	22	37 92	52	63
13 68	19	23	38 16	53	64	13 87	23	38 65	53	64
14 40	20	24	38 88	54	65	14 60	24	39 38	54	66
15 12	21	25	39 60	55	66	15 33	25	40 10	55	67
15 84	22	26	40 32	56	67	16 06	26	40 82	56	68
16 56	23	28	41 04	57	69	16 79	28	41 55	57	69
17 28	24	30	41 76	58	70	17 52	30	42 28	58	71
18 00	25	30	42 48	59	71	18 25	30	43 00	59	72
18 72	26	31	43 20	60		18 98	31	43 72	60	
19 44	27	32	43 92	61		19 71	32	44 45	61	
20 16	28	34	44 64	70		20 44	34	45 18	70	
20 88	29	35	45 36	71		21 17	35	45 90	71	
21 60	30	36	46 08	66		21 90	36	46 62	66	
22 32	31	37	46 80	100		22 63	37	47 35	100	
23 04	32	38	47 52	200		23 36	38	48 08	200	
23 76	33	39	48 24	300		24 09	39	48 80	300	
24 48	34	41	48 96	500		24 82	41	49 52	500	

PRODUCE TABLES.

74 Cents per Bushel.

75 Cents per Bushel.

74 Cents per Bushel.				75 Cents per Bushel.			
Val. of bush.	No.	Val. of lbs.	Value of bushels.	Val. of bush.	No.	Val. of lbs.	Value of bushels.
74	1	91	26-00	75	1	91	26-25
1-48	2	80	26-54	1-50	2	80	27-00
2-92	3	64	27-36	2-25	3	64	27-75
3-36	4	55	28-19	3-00	4	55	28-50
3-70	5	46	28-66	3-75	5	46	29-25
4-44	6	37	29-09	4-50	6	37	29-99
5-18	7	30	29-24	5-25	7	30	30-73
5-52	8	26	21-06	6-00	8	26	31-50
6-08	9	21	21-69	6-75	9	21	32-25
7-40	10	18	22-54	7-50	10	18	33-00
8-14	11	14	23-39	8-25	11	14	33-75
9-08	12	15	24-04	9-00	12	15	34-50
9-63	13	16	24-73	9-75	13	16	35-25
10-38	14	17	25-59	10-50	14	17	36-00
11-10	15	16	26-36	11-25	15	16	36-75
11-84	16	16	27-06	12-00	16	16	37-50
12-58	17	11	27-74	12-75	17	11	38-25
13-32	18	12	28-45	13-50	18	12	39-00
14-08	19	13	29-23	14-25	19	13	39-75
14-86	20	13	30-06	15-00	20	13	40-50
15-54	21	10	40-70	15-75	21	10	41-25
16-38	22	12	41-44	16-50	22	12	42-00
17-03	23	13	42-19	17-25	23	13	42-75
17-78	24	13	42-93	18-00	24	13	43-50
18-59	25	11	43-66	18-75	25	11	44-25
19-34	26	12	44-40	19-50	26	12	45-00
19-83	27	13	45-15	20-25	27	13	45-75
20-78	28	14	45-90	21-00	28	14	46-50
21-48	29	15	46-66	21-75	29	15	47-25
22-23	30	16	47-42	22-50	30	16	48-00
23-03	31	16	48-19	23-25	31	16	48-75
23-88	32	17	48-96	24-00	32	17	49-50
24-68	33	18	49-74	24-75	33	18	50-25
25-54	34	19	50-52	25-50	34	19	51-00

bu.

Val. of lbs.

Cent.

43
44
45
46
47
49
50
51
52
54
55
56
57
58
59
60
61
62
63
64
66
67
68
69
71
72

PRODUCE TABLES.

76 Cents per Bushel.					77 Cents per Bushel.						
Val. of bush.	No.	Val. of lbs.	Value of bushels.	No.	Val. of bush.	No.	Val. of lbs.	Value of bushels.	No.	Val. of bush.	
\$ cts.		\$ cts.	\$ cts.		\$ cts.	\$ cts.	\$ cts.	\$ cts.		\$ cts.	
76	1	28	28 00	35	44	77	1	81	28 25	35	45
1 52	2	56	56 00	70	88	1 54	2	92	57 75	70	86
2 28	3	84	84 00	105	132	2 31	3	94	86 25	105	137
3 04	4	112	112 00	140	176	3 03	4	125	114 75	140	178
3 80	5	140	140 00	175	220	3 83	5	156	143 25	175	220
4 56	6	168	168 00	210	264	4 63	6	187	171 75	210	261
5 32	7	196	196 00	245	308	5 43	7	218	199 25	245	302
6 08	8	224	224 00	280	352	6 23	8	249	227 75	280	343
6 84	9	252	252 00	315	396	7 03	9	280	256 25	315	384
7 60	10	280	280 00	350	440	7 83	10	311	284 75	350	425
8 36	11	308	308 00	385	484	8 63	11	342	313 25	385	466
9 12	12	336	336 00	420	528	9 43	12	373	341 75	420	507
9 88	13	364	364 00	455	572	10 23	13	404	370 25	455	548
10 64	14	392	392 00	490	616	11 03	14	435	398 75	490	589
11 40	15	420	420 00	525	660	11 83	15	466	427 25	525	630
12 16	16	448	448 00	560	704	12 63	16	497	455 75	560	671
12 92	17	476	476 00	595	748	13 43	17	528	484 25	595	712
13 68	18	504	504 00	630	792	14 23	18	559	512 75	630	753
14 44	19	532	532 00	665	836	15 03	19	590	541 25	665	794
15 20	20	560	560 00	700	880	15 83	20	621	569 75	700	835
15 96	21	588	588 00	735	924	16 63	21	652	598 25	735	876
16 72	22	616	616 00	770	968	17 43	22	683	626 75	770	917
17 48	23	644	644 00	805	1012	18 23	23	714	655 25	805	958
18 24	24	672	672 00	840	1056	19 03	24	745	683 75	840	999
19 00	25	700	700 00	875	1100	19 83	25	776	712 25	875	1040
19 76	26	728	728 00	910	1144	20 63	26	807	740 75	910	1081
20 52	27	756	756 00	945	1188	21 43	27	838	769 25	945	1122
21 28	28	784	784 00	980	1232	22 23	28	869	797 75	980	1163
22 04	29	812	812 00	1015	1276	23 03	29	900	826 25	1015	1204
22 80	30	840	840 00	1050	1320	23 83	30	931	854 75	1050	1245
23 56	31	868	868 00	1085	1364	24 63	31	962	883 25	1085	1286
24 32	32	896	896 00	1120	1408	25 43	32	993	911 75	1120	1327
25 08	33	924	924 00	1155	1452	26 23	33	1024	940 25	1155	1368
25 84	34	952	952 00	1190	1496	27 03	34	1055	968 75	1190	1409

PRODUCE TABLES.

50 Cents per Bushel.

51 Cents per Bushel.

Val. of bush.	No.	Val. of bu.	Value of bushels.	No.	Val. of bu.	Val. of bush.	No.	Val. of bu.	Value of bushels.	No.	Val. of bu.
cts.		cts.	cts.		cts.	cts.		cts.	cts.		cts.
90	1	91	25 00	25	47	91	1	91	25 25	25	47
1 00	2	92	25 00	26	48	1 00	2	92	25 50	26	48
2 00	3	93	25 00	27	49	2 00	3	93	26 25	27	49
3 00	4	94	25 00	28	50	3 00	4	94	27 00	28	50
4 00	5	95	25 00	29	51	4 00	5	95	27 75	29	51
5 00	6	96	25 00	30	52	5 00	6	96	28 50	30	52
6 00	7	97	25 00	31	53	6 00	7	97	29 25	31	53
7 00	8	98	25 00	32	54	7 00	8	98	30 00	32	54
8 00	9	99	25 00	33	55	8 00	9	99	30 75	33	55
9 00	10	100	25 00	34	56	9 00	10	100	31 50	34	56
10 00	11	15	26 00	45	60	10 00	11	15	32 25	45	61
11 00	12	16	26 00	46	61	11 00	12	16	33 00	46	62
12 00	13	17	27 00	47	62	12 00	13	17	33 75	47	63
13 00	14	18	27 00	48	63	13 00	14	18	34 50	48	64
14 00	15	19	28 00	49	64	14 00	15	19	35 25	49	65
15 00	16	20	28 00	50	65	15 00	16	20	36 00	50	66
16 00	17	21	29 00	51	66	16 00	17	21	36 75	51	67
17 00	18	22	29 00	52	67	17 00	18	22	37 50	52	68
18 00	19	23	30 00	53	68	18 00	19	23	38 25	53	69
19 00	20	24	30 00	54	69	19 00	20	24	39 00	54	70
20 00	21	25	31 00	55	70	20 00	21	25	39 75	55	71
21 00	22	26	31 00	56	71	21 00	22	26	40 50	56	72
22 00	23	27	32 00	57	72	22 00	23	27	41 25	57	73
23 00	24	28	32 00	58	73	23 00	24	28	42 00	58	74
24 00	25	29	33 00	59	74	24 00	25	29	42 75	59	75
25 00	26	30	33 00	60	75	25 00	26	30	43 50	60	76
26 00	27	31	34 00	61	76	26 00	27	31	44 25	61	77
27 00	28	32	34 00	62	77	27 00	28	32	45 00	62	78
28 00	29	33	35 00	63	78	28 00	29	33	45 75	63	79
29 00	30	34	35 00	64	79	29 00	30	34	46 50	64	80
30 00	31	35	36 00	65	80	30 00	31	35	47 25	65	81
31 00	32	36	36 00	66	81	31 00	32	36	48 00	66	82
32 00	33	37	37 00	67	82	32 00	33	37	48 75	67	83
33 00	34	38	37 00	68	83	33 00	34	38	49 50	68	84
34 00	35	39	38 00	69	84	34 00	35	39	50 25	69	85
35 00	36	40	38 00	70	85	35 00	36	40	51 00	70	86
36 00	37	41	39 00	71	86	36 00	37	41	51 75	71	87
37 00	38	42	39 00	72	87	37 00	38	42	52 50	72	88
38 00	39	43	40 00	73	88	38 00	39	43	53 25	73	89
39 00	40	44	40 00	74	89	39 00	40	44	54 00	74	90
40 00	41	45	41 00	75	90	40 00	41	45	54 75	75	91
41 00	42	46	41 00	76	91	41 00	42	46	55 50	76	92
42 00	43	47	42 00	77	92	42 00	43	47	56 25	77	93
43 00	44	48	42 00	78	93	43 00	44	48	57 00	78	94
44 00	45	49	43 00	79	94	44 00	45	49	57 75	79	95
45 00	46	50	43 00	80	95	45 00	46	50	58 50	80	96
46 00	47	51	44 00	81	96	46 00	47	51	59 25	81	97
47 00	48	52	44 00	82	97	47 00	48	52	60 00	82	98
48 00	49	53	45 00	83	98	48 00	49	53	60 75	83	99
49 00	50	54	45 00	84	99	49 00	50	54	61 50	84	100

PRODUCE TABLES.

53 Cents per Bushel.

53 Cents per Bushel.

busheL.

No.	Val. of lbs.
35	47
36	49
37	50
38	51
39	53
40	54
41	55
42	57
43	58
44	59
45	61
46	62
47	64
48	65
49	66
50	68
51	69
52	70
53	71
54	73
55	74
56	76
57	77
58	78
59	79
60	81
61	82
62	84
63	85
64	86
65	88
66	89
67	90
68	92
69	93
70	95
71	96
72	98
73	99
74	100

53 Cents per Bushel.				53 Cents per Bushel.			
Val. of bush.	No.	Val. of lbs.	Value of bushels.	Val. of lbs.	No.	Val. of bush.	Value of bushels.
¢ cts.		¢ cts.	¢ cts.	¢ cts.		¢ cts.	¢ cts.
92	1	91	29 70	93	1	91	29 85
1 04	2	93	29 85	1 05	2	93	29 95
2 08	3	94	29 94	2 08	3	94	30 07
3 20	4	95	31 10	3 20	4	95	31 54
4 10	5	97	31 93	4 15	5	97	32 37
4 98	6	98	32 50	4 95	6	98	32 30
5 74	7	99	32 63	5 61	7	99	32 63
6 56	8	11	34 44	6 64	8	11	34 68
7 36	9	13	35 20	7 47	9	13	35 68
8 20	10	14	36 00	8 20	10	14	36 52
9 02	11	15	36 90	9 13	11	15	37 25
9 84	12	16	37 73	9 26	12	16	38 18
10 68	13	18	38 54	9 79	13	18	39 01
11 48	14	19	39 30	11 03	14	19	39 84
12 30	15	20	40 10	12 45	15	21	40 67
13 13	16	22	41 00	13 28	16	22	41 50
13 94	17	23	41 82	14 11	17	23	42 33
14 78	18	25	42 64	15 04	18	25	43 16
15 59	19	26	43 46	15 77	19	26	43 98
16 40	20	27	44 28	16 60	20	28	44 81
17 22	21	29	45 10	17 43	21	30	45 65
18 04	22	30	45 92	18 26	22	30	46 48
18 86	23	31	46 74	19 09	23	32	47 31
19 68	24	33	47 56	19 92	24	33	48 14
20 50	25	34	48 38	20 75	25	34	48 97
21 32	26	35	49 20	21 58	26	35	49 80
22 14	27	36	50 02	22 41	27	36	50 63
22 96	28	37	50 84	23 24	28	37	51 46
23 78	29	38	51 66	24 07	29	38	52 29
24 60	30	39	52 48	24 90	30	39	53 12
25 42	31	40	53 30	25 73	31	40	53 95
26 24	32	41	54 12	26 56	32	41	54 78
27 06	33	42	54 94	27 39	33	42	55 61
27 88	34	43	55 76	28 22	34	43	56 44
28 70	35	44	56 58	29 05	35	44	57 27
29 52	36	45	57 40	29 88	36	45	58 10
30 34	37	46	58 22	30 71	37	46	58 93
31 16	38	47	59 04	31 54	38	47	59 76
31 98	39	48	59 86	32 37	39	48	60 59
32 80	40	49	60 68	33 20	40	49	61 42
33 62	41	50	61 50	34 03	41	50	62 25
34 44	42	51	62 32	34 86	42	51	63 08
35 26	43	52	63 14	35 69	43	52	63 91
36 08	44	53	63 96	36 52	44	53	64 74
36 90	45	54	64 78	37 35	45	54	65 57
37 72	46	55	65 60	38 18	46	55	66 40
38 54	47	56	66 42	39 01	47	56	67 23
39 36	48	57	67 24	39 84	48	57	68 06
40 18	49	58	68 06	40 67	49	58	68 89
41 00	50	59	68 88	41 50	50	59	69 72
41 82	51	60	69 70	42 33	51	60	70 55
42 64	52	61	70 52	43 16	52	61	71 38
43 46	53	62	71 34	43 99	53	62	72 21
44 28	54	63	72 16	44 82	54	63	73 04
45 10	55	64	72 98	45 65	55	64	73 87
45 92	56	65	73 80	46 48	56	65	74 70
46 74	57	66	74 62	47 31	57	66	75 53
47 56	58	67	75 44	48 14	58	67	76 36
48 38	59	68	76 26	48 97	59	68	77 19
49 20	60	69	77 08	49 80	60	69	78 02
50 02	61	70	77 90	50 63	61	70	78 85
50 84	62	71	78 72	51 46	62	71	79 68
51 66	63	72	79 54	52 29	63	72	80 51
52 48	64	73	80 36	53 12	64	73	81 34
53 30	65	74	81 18	53 95	65	74	82 17
54 12	66	75	82 00	54 78	66	75	83 00
54 94	67	76	82 82	55 61	67	76	83 83
55 76	68	77	83 64	56 44	68	77	84 66
56 58	69	78	84 46	57 27	69	78	85 49
57 40	70	79	85 28	58 10	70	79	86 32
58 22	71	80	86 10	58 93	71	80	87 15
59 04	72	81	86 92	59 76	72	81	87 98
59 86	73	82	87 74	60 59	73	82	88 81
60 68	74	83	88 56	61 42	74	83	89 64
61 50	75	84	89 38	62 25	75	84	90 47
62 32	76	85	90 20	63 08	76	85	91 30
63 14	77	86	91 02	63 91	77	86	92 13
63 96	78	87	91 84	64 74	78	87	92 96
64 78	79	88	92 66	65 57	79	88	93 79
65 60	80	89	93 48	66 40	80	89	94 62
66 42	81	90	94 30	67 23	81	90	95 45
67 24	82	91	95 12	68 06	82	91	96 28
68 06	83	92	95 94	68 89	83	92	97 11
68 88	84	93	96 76	69 72	84	93	97 94
69 70	85	94	97 58	70 55	85	94	98 77
70 52	86	95	98 40	71 38	86	95	99 60
71 34	87	96	99 22	72 21	87	96	100 43
72 16	88	97	100 04	73 04	88	97	101 26
72 98	89	98	100 86	73 87	89	98	102 09
73 80	90	99	101 68	74 70	90	99	102 92
74 62	91	100	102 50	75 53	91	100	103 75
75 44	92	101	103 32	76 36	92	101	104 58
76 26	93	102	104 14	77 19	93	102	105 41
77 08	94	103	104 96	78 02	94	103	106 24
77 90	95	104	105 78	78 85	95	104	107 07
78 72	96	105	106 60	79 68	96	105	107 90
79 54	97	106	107 42	80 51	97	106	108 73
80 36	98	107	108 24	81 34	98	107	109 56
81 18	99	108	109 06	82 17	99	108	110 39
82 00	100	109	109 88	83 00	100	109	111 22

PRODUCE TABLES.

84 Cents per Bushel.

85 Cents per Bushel.

Val. of bush.	No.	Val. of lbs.	Value of bushels.	No.	Val. of lbs.	Val. of bush.	No.	Val. of lbs.	Value of bushels.	No.	Val. of lbs.
\$ cts.		\$ cts.	\$ cts.		\$ cts.	\$ cts.		\$ cts.	\$ cts.		\$ cts.
84	1	01	29-40	35	49	85	1	01	29-75	35	49
1-08	2	03	29-24	36	50	1-70	2	03	29-00	36	51
2-32	3	04	21-08	37	51	2-55	3	04	21-45	37	52
3-26	4	05	21-02	38	52	3-40	4	05	22-30	38	53
4-20	5	07	20-76	39	53	4-25	5	07	23-15	39	54
5-24	6	08	22-00	40	54	5-10	6	08	24-00	40	55
5-68	7	10	24-44	41	57	5-95	7	10	24-05	41	56
6-72	8	11	25-28	42	58	6-80	8	11	25-70	42	57
7-26	9	13	26-12	43	60	7-65	9	13	26-55	43	58
8-40	10	14	26-06	44	61	8-50	10	14	27-40	44	59
9-04	11	15	27-80	45	63	9-25	11	15	28-25	45	62
10-08	12	17	29-64	46	65	10-20	12	17	29-10	46	64
10-22	13	18	29-48	47	66	11-05	13	19	29-95	47	65
11-76	14	20	40-32	48	67	11-90	14	20	40-80	48	66
12-00	15	21	41-16	49	68	12-75	15	21	41-65	49	67
13-44	16	22	42-00	50	70	13-60	16	22	42-50	50	70
14-28	17	24	42-84	51	71	14-45	17	24	43-35	51	71
15-12	18	25	43-68	52	72	15-30	18	25	44-20	52	72
15-84	19	27	44-52	53	74	16-15	19	27	45-05	53	75
16-08	20	28	45-36	54	76	17-00	20	28	45-90	54	76
17-64	21	29	46-20	55	77	17-85	21	29	46-75	55	77
18-48	22	31	47-04	56	79	18-70	22	31	47-60	56	79
19-32	23	32	47-88	57	80	19-55	23	32	48-45	57	80
20-16	24	34	48-72	58	81	20-40	24	34	49-30	58	81
21-00	25	35	49-56	59	82	21-25	25	35	50-15	59	82
21-84	26	36	50-40	60	83	22-10	26	37	51-00	60	83
22-68	27	38	51-24	61	84	22-95	27	38	51-85	61	84
23-52	28	39	52-08	62	85	23-80	28	39	52-70	62	85
24-36	29	41	52-92	63	86	24-65	29	41	53-55	63	86
25-20	30	42	53-76	64	87	25-50	30	42	54-40	64	87
26-04	31	43	54-60	65	88	26-35	31	44	55-25	65	88
26-88	32	45	55-44	66	89	27-20	32	45	56-10	66	89
27-72	33	46	56-28	67	90	28-05	33	46	56-95	67	90
28-56	34	48	57-12	68	91	28-90	34	48	57-80	68	91

Val. of bush.	\$ cts.
84	01
1-08	03
2-32	04
3-26	05
4-20	07
5-24	08
5-68	10
6-72	11
7-26	13
8-40	14
9-04	15
10-08	17
10-22	18
11-76	20
12-00	21
13-44	22
14-28	24
15-12	25
15-84	27
16-08	28
17-64	29
18-48	31
19-32	32
20-16	34
21-00	35
21-84	36
22-68	38
23-52	39
24-36	41
25-20	42
26-04	43
26-88	45
27-72	46
28-56	48

PRODUCE TABLES.

56 Cents per Bushel.

57 Cents per Bushel.

No.	Val. of lbs.	\$ cts.
35	49	
36	51	
37	53	
38	55	
39	57	
40	59	
41	61	
42	63	
43	65	
44	67	
45	69	
46	71	
47	73	
48	75	
49	77	
50	79	
51	81	
52	83	
53	85	
54	87	
55	89	
56	91	
57	93	
58	95	
59	97	
60	99	

56 Cents per Bushel.				57 Cents per Bushel.							
Val. of bush.	No.	Val. of lbs.	Value of bushels.	No.	Val. of lbs.	Val. of bush.	No.	Val. of lbs.	Value of bushels.	No.	Val. of lbs.
\$ cts.		\$ cts.	\$ cts.		\$ cts.	\$ cts.		\$ cts.	\$ cts.		\$ cts.
86	1	01	30 10	35	50	87	1	01	30 45	35	80
1 79	2	03	30 96	36	51	1 74	2	03	31 32	36	82
2 58	3	04	31 82	37	53	2 61	3	04	32 19	37	84
3 44	4	06	32 68	38	54	3 48	4	06	33 06	38	86
4 30	5	07	33 54	39	56	4 35	5	07	33 93	39	88
5 16	6	08	34 40	40	57	5 22	6	08	34 80	40	90
6 02	7	10	35 26	41	59	6 09	7	10	35 67	41	92
6 88	8	11	36 12	42	60	6 96	8	11	36 54	42	94
7 74	9	13	36 98	43	62	7 83	9	13	37 41	43	96
8 60	10	14	37 84	44	63	8 70	10	14	38 28	44	98
9 46	11	16	38 70	45	64	9 57	11	16	39 15	45	100
10 32	12	17	39 56	46	66	10 44	12	17	40 02	46	102
11 18	13	19	40 42	47	67	11 31	13	19	40 89	47	104
12 04	14	20	41 28	48	68	12 18	14	20	41 76	48	106
12 90	15	21	42 14	49	70	13 05	15	21	42 63	49	108
13 76	16	23	43 00	50	71	13 92	16	23	43 50	50	110
14 62	17	24	43 86	51	73	14 79	17	24	44 37	51	112
15 48	18	26	44 72	52	73	15 66	18	26	45 24	52	114
16 34	19	27	45 58	53	75	16 53	19	28	46 11	53	116
17 20	20	29	46 44	54	77	17 40	20	29	46 98	54	118
18 06	21	30	47 30	55	78	18 27	21	30	47 85	55	120
18 92	22	31	48 16	56	80	19 14	22	32	48 72	56	122
19 78	23	33	49 02	57	81	20 01	23	33	49 59	57	124
20 64	24	34	49 88	58	83	20 88	24	33	50 46	58	126
21 50	25	36	50 74	59	84	21 75	25	36	51 33	59	128
22 36	26	37	51 60	60	84	22 62	26	38	52 20	60	130
23 22	27	39	52 46	61	85	23 49	27	39	53 07	61	132
24 08	28	40	53 32	62	86	24 36	28	41	53 94	62	134
24 94	29	41	54 18	63	87	25 23	29	42	54 81	63	136
25 80	30	43	55 04	64	88	26 10	30	44	55 68	64	138
26 66	31	44	55 90	65	89	26 97	31	45	56 55	65	140
27 52	32	46	56 76	66	90	27 84	32	46	57 42	66	142
28 38	33	47	57 62	67	91	28 71	33	48	58 29	67	144
29 24	34	49	58 48	68	92	29 58	34	49	59 16	68	146

PRODUCE TABLES.

87½ Cents per Bushel.					88 Cents per Bushel.						
Val. of bush.	No.	Val. of lbs.	Value of busheln.	No.	Val. of bush.	No.	Val. of lbs.	Value of busheln.	No.	Val. of lbs.	
¢ cts.		¢ cts.	¢ cts.		¢ cts.	¢ cts.	¢ cts.	¢ cts.	¢ cts.	¢ cts.	
87	1	01	30-02	35	80	08	1	01	30-80	35	51
1-75	2	03	31-50	36	82	1-75	2	03	31-68	36	52
2-62	3	04	33-37	37	84	2-62	3	04	32-56	37	54
3-50	4	06	35-25	38	86	3-50	4	06	33-44	38	55
4-37	5	07	37-12	39	87	4-37	5	07	34-32	39	57
5-25	6	09	39-00	40	89	5-25	6	09	35-20	40	58
6-12	7	10	40-87	41	90	6-12	7	10	36-08	41	60
7-00	8	12	42-75	42	91	7-00	8	12	36-96	42	61
7-87	9	13	44-62	43	92	7-87	9	13	37-84	43	63
8-75	10	15	46-50	44	94	8-75	10	15	38-72	44	64
9-62	11	16	48-37	45	95	9-62	11	16	39-60	45	66
10-50	12	17	50-25	46	97	10-50	12	17	40-48	46	67
11-37	13	19	52-12	47	99	11-37	13	19	41-36	47	69
12-25	14	20	54-00	48	100	12-25	14	21	42-24	48	70
13-12	15	22	55-87	49	101	13-12	15	22	43-12	49	72
14-00	16	23	57-75	50	102	14-00	16	23	44-00	50	73
14-87	17	25	59-62	51	103	14-87	17	25	44-88	51	74
15-75	18	26	61-50	52	104	15-75	18	26	45-76	52	76
16-62	19	28	63-37	53	105	16-62	19	28	46-64	53	77
17-50	20	29	65-25	54	106	17-50	20	29	47-52	54	79
18-37	21	31	67-12	55	107	18-37	21	31	48-40	55	80
19-25	22	32	69-00	56	108	19-25	22	32	49-28	56	82
20-12	23	33	70-87	57	109	20-12	23	33	50-16	57	83
21-00	24	35	72-75	58	110	21-00	24	35	51-04	58	85
21-87	25	36	74-62	59	111	21-87	25	36	51-92	59	86
22-75	26	38	76-50	60	112	22-75	26	38	52-80	60	88
23-62	27	39	78-37	61	113	23-62	27	39	53-68	61	89
24-50	28	41	80-25	62	114	24-50	28	41	54-56	62	91
25-37	29	42	82-12	63	115	25-37	29	42	55-44	63	92
26-25	30	44	84-00	64	116	26-25	30	44	56-32	64	94
27-12	31	45	85-87	65	117	27-12	31	45	57-20	65	95
28-00	32	47	87-75	66	118	28-00	32	47	58-08	66	97
28-87	33	48	89-62	67	119	28-87	33	48	58-96	67	98
29-75	34	50	91-50	68	120	29-75	34	50	59-84	68	100

Value of busheln.
of produce

Value of lbs.
of produce

PRODUCE TABLES.

99 Cents per Bushel.

99 Cents per Bushel.

Bushel.	Val. of lbs.
1	51
2	52
3	54
4	55
5	57
6	58
7	60
8	61
9	63
10	64
11	66
12	67
13	69
14	70
15	72
16	73
17	74
18	76
19	77
20	78
21	80
22	81
23	83
24	85
25	86
26	88
27	89
28	91
29	92
30	94

99 Cents per Bushel.				99 Cents per Bushel.							
Val. of bush.	No.	Val. of lbs.	Value of bushels.	No.	Val. of lbs.	Val. of bush.	No.	Val. of lbs.	Value of bushels.	No.	Val. of lbs.
¢ cts.		¢ cts.	¢ cts.	¢ cts.	¢ cts.	¢ cts.		¢ cts.	¢ cts.		¢ cts.
1-00	1	01	31-15	35	38	80	1	01	31-50	35	39
1-78	2	03	32-04	36	39	1-00	2	03	32-40	36	40
2-07	3	04	32-93	37	40	2-70	3	04	33-30	37	41
2-36	4	06	33-82	38	41	3-40	4	06	34-20	38	42
4-45	5	07	34-71	39	42	4-10	5	07	35-10	39	43
5-24	6	09	35-60	40	43	5-40	6	09	36-01	40	44
6-23	7	10	36-49	41	44	6-30	7	10	36-90	41	45
7-12	8	11	37-38	42	45	7-20	8	11	37-80	42	46
8-01	9	12	38-27	43	46	8-10	9	12	38-70	43	47
8-90	10	14	39-16	44	47	9-00	10	15	39-60	44	48
9-79	11	16	40-05	45	48	9-90	11	16	40-50	45	49
10-68	12	18	40-94	46	49	10-80	12	18	41-40	46	50
11-57	13	19	41-83	47	50	11-70	13	19	42-30	47	51
12-46	14	21	42-72	48	51	12-60	14	21	43-20	48	52
13-35	15	22	43-61	49	52	13-50	15	22	44-10	49	53
14-24	16	24	44-50	50	53	14-40	16	24	45-00	50	54
15-13	17	25	45-39	51	54	15-30	17	25	45-90	51	55
16-03	18	27	46-28	52	55	16-20	18	27	46-80	52	56
16-91	19	28	47-17	53	56	17-10	19	28	47-70	53	57
17-80	20	30	48-06	54	57	18-00	20	30	48-60	54	58
18-69	21	31	48-95	55	58	18-90	21	31	49-50	55	59
19-58	22	33	49-84	56	59	19-80	22	33	50-40	56	60
20-47	23	34	50-73	57	60	20-70	23	34	51-30	57	61
21-36	24	36	51-62	58	61	21-60	24	36	52-20	58	62
22-25	25	37	52-51	59	62	22-50	25	37	53-10	59	63
23-14	26	39	53-40	60	63	23-40	26	39	54-00	60	64
24-03	27	40	54-29	61	64	24-30	27	40	54-90	61	65
24-92	28	42	55-18	62	65	25-20	28	42	55-80	62	66
25-81	29	43	56-07	63	66	26-10	29	43	56-70	63	67
26-70	30	45	56-96	64	67	27-00	30	45	57-60	64	68
27-59	31	46	57-85	65	68	27-90	31	46	58-50	65	69
28-48	32	48	58-74	66	69	28-80	32	48	59-40	66	70
29-37	33	49	59-63	67	70	29-70	33	49	60-30	67	71
30-26	34	51	60-52	68	71	30-60	34	51	61-20	68	72
31-15	35	52	61-41	69	72						
32-04	36	54	62-30	70	73						
32-93	37	55	63-19	71	74						
33-82	38	56	64-08	72	75						
34-71	39	57	64-97	73	76						
35-60	40	59	65-86	74	77						
36-49	41	60	66-75	75	78						
37-38	42	61	67-64	76	79						
38-27	43	63	68-53	77	80						
39-16	44	64	69-42	78	81						
40-05	45	65	70-31	79	82						
40-94	46	67	71-20	80	83						
41-83	47	68	72-09	81	84						
42-72	48	69	72-98	82	85						
43-61	49	71	73-87	83	86						
44-50	50	72	74-76	84	87						
45-39	51	74	75-65	85	88						
46-28	52	75	76-54	86	89						
47-17	53	76	77-43	87	90						
48-06	54	78	78-32	88	91						
48-95	55	79	79-21	89	92						
49-84	56	81	80-10	90	93						
50-73	57	82	80-99	91	94						
51-62	58	83	81-88	92	95						
52-51	59	85	82-77	93	96						
53-40	60	86	83-66	94	97						
54-29	61	88	84-55	95	98						
55-18	62	89	85-44	96	99						
56-07	63	91	86-33	97	100						
56-96	64	92	87-22	98							
57-85	65	94	88-11	99							
58-74	66	95	89-00	100							
59-63	67	97	89-89								
60-52	68	98	90-78								
61-41	69	100	91-67								
62-30	70		92-56								
63-19	71		93-45								
64-08	72		94-34								
64-97	73		95-23								
65-86	74		96-12								
66-75	75		97-01								
67-64	76		97-90								
68-53	77		98-79								
69-42	78		99-68								
70-31	79		100-57								
71-20	80										
72-09	81										
72-98	82										
73-87	83										
74-76	84										
75-65	85										
76-54	86										
77-43	87										
78-32	88										
79-21	89										
80-10	90										
80-99	91										
81-88	92										
82-77	93										
83-66	94										
84-55	95										
85-44	96										
86-33	97										
87-22	98										
88-11	99										
89-00	100										

End of the value of bushels.

PRODUCE TABLES.

91 Cents per Bushel.

93 Cents per Bushel.

91 Cents per Bushel.				93 Cents per Bushel.					
Val. of bush.	No.	Val. of lbs.	Value of bushels.	Val. of bush.	No.	Val. of lbs.	Value of bushels.		
\$ cts.		\$ cts.	\$ cts.	\$ cts.		\$ cts.	\$ cts.		
1-01	1	01	31-65	35	53	02	29-90	35	54
1-02	2	03	32-76	36	54	1-84	32-12	36	55
2-73	3	04	33-67	37	56	2-76	34-04	37	57
3-64	4	06	34-53	38	57	3-66	34-96	38	58
4-55	5	07	35-40	39	58	4-60	35-88	39	60
5-46	6	09	36-40	40	60	5-52	36-80	40	61
6-37	7	10	37-31	41	62	6-44	37-72	41	63
7-28	8	12	38-22	42	63	7-36	38-64	42	64
8-19	9	13	39-13	43	65	8-28	39-56	43	66
9-10	10	15	40-04	44	66	9-20	40-48	44	67
10-01	11	17	40-95	45	69	10-12	41-40	45	69
10-92	12	18	41-86	46	70	11-04	42-32	46	70
11-83	13	20	42-77	47	71	11-96	43-24	47	72
12-74	14	21	43-68	48	72	12-88	44-16	48	73
13-65	15	23	44-59	49	74	13-80	45-08	49	75
14-56	16	24	45-50	50	75	14-72	46-00	50	77
15-47	17	26	46-41	51	77	15-64	46-92	51	78
16-38	18	27	47-32	52	78	16-56	47-84	52	80
17-29	19	29	48-23	53	80	17-48	48-76	53	81
18-20	20	30	49-14	54	82	18-40	49-68	54	83
19-11	21	32	50-05	55	83	19-32	50-60	55	84
20-02	22	33	50-96	56	84	20-24	51-52	56	86
20-93	23	35	51-87	57	86	21-16	52-44	57	87
21-84	24	36	52-78	58	88	22-08	53-36	58	89
22-75	25	38	53-69	59	89	23-00	54-28	59	90
23-66	26	39	54-60	60	90	23-92	55-20	60	91
24-57	27	41	55-51	65	91	24-84	56-12	61	92
25-48	28	42	56-42	70	92	25-76	57-04	62	93
26-39	29	44	57-33	75	93	26-68	57-96	63	94
27-30	30	45	58-24	80	94	27-60	58-88	64	95
28-21	31	47	59-15	100	95	28-52	59-80	100	96
29-12	32	48	60-06	200	96	29-44	60-72	200	97
30-03	33	50	60-97	300	97	30-36	61-64	300	98
30-94	34	51	61-88	500	98	31-28	62-56	500	99

Val. of the whole of bushels.

Val. of the whole of lbs.

PERCENT TABLES.

25 Cents per Bushel.

24 Cents per Bushel.

Bus.	Val. of lbs.
35	54
36	55
37	57
38	58
39	60
40	61
41	63
42	64
43	66
44	67
45	69
46	70
47	72
48	73
49	75
50	77
51	78
52	80
53	81
54	83
55	84
56	86
57	87
58	89
59	90
60	
65	
70	
75	
80	
100	
200	
300	
400	
500	

25 Cents per Bushel.				24 Cents per Bushel.			
Val. of bush.	No.	Val. of lbs.	Value of bushels.	Val. of bush.	No.	Val. of lbs.	Value of bushels.
1	1	25	25	1	1	24	24
2	2	50	50	2	2	48	48
3	3	75	75	3	3	72	72
4	4	100	100	4	4	96	96
5	5	125	125	5	5	120	120
6	6	150	150	6	6	144	144
7	7	175	175	7	7	168	168
8	8	200	200	8	8	192	192
9	9	225	225	9	9	216	216
10	10	250	250	10	10	240	240
11	11	275	275	11	11	264	264
12	12	300	300	12	12	288	288
13	13	325	325	13	13	312	312
14	14	350	350	14	14	336	336
15	15	375	375	15	15	360	360
16	16	400	400	16	16	384	384
17	17	425	425	17	17	408	408
18	18	450	450	18	18	432	432
19	19	475	475	19	19	456	456
20	20	500	500	20	20	480	480
21	21	525	525	21	21	504	504
22	22	550	550	22	22	528	528
23	23	575	575	23	23	552	552
24	24	600	600	24	24	576	576
25	25	625	625	25	25	600	600
26	26	650	650	26	26	624	624
27	27	675	675	27	27	648	648
28	28	700	700	28	28	672	672
29	29	725	725	29	29	696	696
30	30	750	750	30	30	720	720
31	31	775	775	31	31	744	744
32	32	800	800	32	32	768	768
33	33	825	825	33	33	792	792
34	34	850	850	34	34	816	816
35	35	875	875	35	35	840	840
36	36	900	900	36	36	864	864
37	37	925	925	37	37	888	888
38	38	950	950	38	38	912	912
39	39	975	975	39	39	936	936
40	40	1000	1000	40	40	960	960

THE FARMERS'

PRODUCE TABLE.

96 Cents per Bushel.

96 Cents per Bushel.

Val. of bush.	No.	Val. of lbs.	Value of bushels.	No.	Val. of lbs.
Cent.		Cent.	Cent.		Cent.
25	1	25	25	25	25
1-00	2	24	24	24	24
2-00	3	23	23	23	23
3-00	4	22	22	22	22
4-75	5	21	21	21	21
5-75	6	20	20	20	20
6-00	7	19	19	19	19
7-00	8	18	18	18	18
8-25	9	17	17	17	17
9-25	10	16	16	16	16
10-45	11	15	15	15	15
11-45	12	14	14	14	14
12-35	13	13	13	13	13
13-30	14	12	12	12	12
14-25	15	11	11	11	11
15-20	16	10	10	10	10
16-15	17	9	9	9	9
17-10	18	8	8	8	8
18-05	19	7	7	7	7
19-00	20	6	6	6	6
19-25	21	5	5	5	5
20-20	22	4	4	4	4
21-15	23	3	3	3	3
22-10	24	2	2	2	2
23-05	25	1	1	1	1
24-00	26	0	0	0	0
24-75	27	0	0	0	0
25-50	28	0	0	0	0
26-25	29	0	0	0	0
27-00	30	0	0	0	0
27-75	31	0	0	0	0
28-50	32	0	0	0	0
29-25	33	0	0	0	0
30-00	34	0	0	0	0
95-00	100	95	95	100	95
190-00	200	190	190	200	190
285-00	300	285	285	300	285
475-00	500	475	475	500	475

Val. of bush.	No.	Val. of lbs.	Value of bushels.	No.	Val. of lbs.
Cent.		Cent.	Cent.		Cent.
26	1	26	26	26	26
1-30	2	25	25	25	25
2-60	3	24	24	24	24
3-90	4	23	23	23	23
4-20	5	22	22	22	22
5-75	6	21	21	21	21
6-75	7	20	20	20	20
7-00	8	19	19	19	19
8-00	9	18	18	18	18
9-00	10	17	17	17	17
10-50	11	16	16	16	16
11-50	12	15	15	15	15
12-45	13	14	14	14	14
13-40	14	13	13	13	13
14-40	15	12	12	12	12
15-35	16	11	11	11	11
16-35	17	10	10	10	10
17-35	18	9	9	9	9
18-30	19	8	8	8	8
19-25	20	7	7	7	7
20-15	21	6	6	6	6
21-10	22	5	5	5	5
22-05	23	4	4	4	4
23-00	24	3	3	3	3
24-00	25	2	2	2	2
25-00	26	1	1	1	1
26-00	27	0	0	0	0
27-00	28	0	0	0	0
28-00	29	0	0	0	0
29-00	30	0	0	0	0
29-75	31	0	0	0	0
30-75	32	0	0	0	0
31-00	33	0	0	0	0
32-00	34	0	0	0	0
30-75	31	30	30	31	30
31-75	32	31	31	32	31
32-00	33	32	32	33	32
32-00	34	33	33	34	33

PRODUCE TABLES.

97 Cents per Bushel.

98 Cents per Bushel.

97 Cents per Bushel.				98 Cents per Bushel.							
Val. of bush.	No. of bu.	Val. of bush.	No. of bu.	Val. of bush.	No. of bu.	Val. of bush.	No. of bu.				
\$ cen.		\$ cen.		\$ cen.		\$ cen.					
97	1	98	33-95	35	56	98	1	99	34-00	35	57
1-04	2	98	34-00	36	58	1-06	2	98	35-00	36	58
2-01	3	98	35-00	37	60	2-04	3	98	36-00	37	59
3-08	4	98	36-00	38	61	3-03	4	98	37-00	38	60
4-05	5	98	37-00	39	63	4-00	5	98	38-00	39	61
5-02	6	10	38-00	40	65	5-08	6	10	39-00	40	62
6-09	7	11	39-77	41	68	6-05	7	11	40-00	41	63
7-16	8	13	40-74	42	68	7-04	8	13	41-16	42	64
8-23	9	14	41-71	43	69	8-03	9	15	42-14	43	65
9-30	10	16	42-68	44	71	9-00	10	16	43-12	44	66
10-37	11	18	43-65	45	73	10-78	11	19	44-10	45	67
11-44	12	19	44-62	46	74	11-76	12	19	45-08	46	68
12-51	13	21	45-59	47	76	12-74	13	21	46-06	47	69
13-58	14	23	46-56	48	77	13-72	14	23	47-04	48	70
14-65	15	24	47-53	49	79	14-70	15	24	48-02	49	71
15-72	16	25	48-50	50	81	15-68	16	25	49-00	50	72
16-79	17	27	49-47	51	82	16-66	17	26	50-08	51	73
17-86	18	28	50-44	52	84	17-64	18	28	51-06	52	74
18-93	19	30	51-41	53	86	18-62	19	31	52-04	53	75
19-00	20	32	52-38	54	87	19-60	20	33	53-02	54	76
20-07	21	34	53-35	55	89	20-58	21	34	54-00	55	77
21-14	22	35	54-32	56	90	21-56	22	35	55-08	56	78
22-21	23	37	55-29	57	92	22-54	23	37	56-06	57	79
23-28	24	38	56-26	58	94	23-52	24	38	57-04	58	80
24-35	25	40	57-23	59	95	24-50	25	41	58-02	59	81
25-42	26	42	58-20	60	97	25-48	26	42	59-00	60	82
26-49	27	44	59-17	63	99	26-46	27	44	60-08	63	85
27-56	28	45	60-14	70	99	27-44	28	45	61-06	70	88
28-63	29	47	61-11	73	99	28-42	29	47	62-04	73	91
29-70	30	48	62-08	80	99	29-40	30	48	63-02	80	94
30-77	31	50	63-05	100	99	30-38	31	50	64-00	100	97
31-84	32	52	64-02	100	99	31-36	32	52	65-08	100	100
32-91	33	53	65-00	100	99	32-34	33	53	66-06	100	103
33-98	34	55	66-00	100	99	33-32	34	55	67-04	100	106

No.	Val. of bu.
25	50
26	50
27	51
28	51
29	52
30	52
31	53
32	53
33	54
34	54
35	55
36	55
37	56
38	56
39	57
40	57
41	58
42	58
43	59
44	59
45	60
46	60
47	61
48	61
49	62
50	62
51	63
52	63
53	64
54	64
55	65
56	65
57	66
58	66
59	67
60	67
61	68
62	68
63	69
64	69
65	70
66	70
67	71
68	71
69	72
70	72
71	73
72	73
73	74
74	74
75	75
76	75
77	76
78	76
79	77
80	77
81	78
82	78
83	79
84	79
85	80
86	80
87	81
88	81
89	82
90	82
91	83
92	83
93	84
94	84
95	85
96	85
97	86
98	86
99	87
100	87

PRODUCE TABLE.

90 Cents per Bushel.

\$1.00 per Bushel.

Val. of bush.	No.	Val. of bu.	Value of bushels.	No.	Val. of bush.	No.	Val. of bu.	Value of bushels.	No.	Val. of bu.
90	1	90	34-05	35	90	1	90	35-00	35	90
1-00	2	90	34-24	36	90	2	90	35-00	36	90
2-00	3	90	34-43	37	90	3	90	35-00	37	90
3-00	4	90	34-62	38	90	4	90	35-00	38	90
4-00	5	90	34-81	39	90	5	90	35-00	39	90
5-00	6	90	35-00	40	90	6	90	35-00	40	90
6-00	7	11	35-19	41	90	7	12	35-00	41	90
7-00	8	12	35-38	42	90	8	12	35-00	42	70
8-00	9	15	35-57	43	71	9	15	35-00	43	72
9-00	10	18	35-76	44	73	10	17	35-00	44	73
10-00	11	19	35-95	45	74	11	18	35-00	45	73
11-00	12	20	36-14	46	75	12	20	35-00	46	74
12-00	13	21	36-33	47	77	13	21	35-00	47	77
13-00	14	23	36-52	48	78	14	23	35-00	48	78
14-00	15	25	36-71	49	79	15	25	35-00	49	79
15-00	16	26	36-90	50	80	16	27	35-00	50	80
16-00	17	28	37-09	51	81	17	28	35-00	51	81
17-00	18	30	37-28	52	82	18	30	35-00	52	81
18-00	19	31	37-47	53	87	19	30	35-00	53	82
19-00	20	32	37-66	54	88	20	33	35-00	54	82
20-00	21	33	37-85	55	91	21	33	35-00	55	82
21-00	22	34	38-04	56	92	22	37	35-00	56	82
22-00	23	35	38-23	57	94	23	37	35-00	57	82
23-00	24	36	38-42	58	95	24	38	35-00	58	82
24-00	25	41	38-61	59	97	25	38	35-00	59	82
25-00	26	43	38-80	60	98	26	41	35-00	60	82
26-00	27	44	39-00	65	97	27	41	35-00	65	82
27-00	28	46	39-19	70	97	28	47	35-00	70	82
28-00	29	48	39-38	75	97	29	48	35-00	75	82
29-00	30	49	39-57	80	97	30	49	35-00	80	82
30-00	31	51	39-76	100	97	31	51	35-00	100	82
31-00	32	52	39-95	200	97	32	52	35-00	200	82
32-00	33	54	40-14	300	97	33	54	35-00	300	82
33-00	34	55	40-33	400	97	34	57	35-00	400	82

PRODUCE TABLES.

51-52 per Bushel.

51-53 per Bushel.

51-52 per Bushel.					51-53 per Bushel.					
Val. of bush.	No.	Val. of lb.	Value of bushels.	No.	Val. of bush.	No.	Val. of lb.	Value of bushels.	No.	
\$cts.		\$cts.	\$cts.		\$cts.		\$cts.	\$cts.		
1-01	1	02	35-25	35	50	1-02	1	02	35-70	35
2-02	2	03	35-30	36	50	2-03	2	03	36-75	36
3-03	3	04	37-27	37	50	3-04	3	04	37-74	37
4-04	4	07	38-28	38	54	4-05	4	07	38-76	38
5-05	5	08	39-29	39	58	5-10	5	09	39-78	39
6-06	6	10	40-40	40	57	6-12	6	10	40-80	40
7-07	7	12	41-41	41	59	7-14	7	12	41-82	41
8-08	8	12	42-42	42	70	8-16	8	14	42-84	42
9-09	9	15	43-43	43	73	9-18	9	15	43-86	43
10-10	10	17	44-44	44	74	10-20	10	17	44-88	44
11-11	11	18	45-45	45	76	11-22	11	19	45-90	45
12-12	12	20	46-46	46	77	12-24	12	20	46-92	46
13-13	13	22	47-47	47	79	13-26	13	22	47-94	47
14-14	14	24	48-48	48	80	14-28	14	24	48-96	48
15-15	15	25	49-49	49	82	15-30	15	25	49-98	49
16-16	16	27	50-50	50	83	16-32	16	27	50-100	50
17-17	17	29	51-51	51	85	17-34	17	29	51-102	51
18-18	18	30	52-52	52	87	18-36	18	31	52-104	52
19-19	19	32	53-53	53	89	19-38	19	32	53-106	53
20-20	20	34	54-54	54	91	20-40	20	34	54-108	54
21-21	21	35	55-55	55	92	21-42	21	35	55-110	55
22-22	22	37	56-56	56	94	22-44	22	37	56-112	56
23-23	23	39	57-57	57	95	23-46	23	39	57-114	57
24-24	24	40	58-58	58	97	24-48	24	41	58-116	58
25-25	25	42	59-59	59	98	25-50	25	42	59-118	59
26-26	26	44	60-60	60	99	26-52	26	44	60-120	60
27-27	27	45	61-61	61	99	27-54	27	45	61-122	61
28-28	28	47	70-70	70	99	28-56	28	47	71-124	70
29-29	29	49	71-71	71	99	29-58	29	49	72-126	71
30-30	30	50	72-72	72	99	30-60	30	51	73-128	72
31-31	31	52	73-73	73	99	31-62	31	52	74-130	73
32-32	32	53	74-74	74	99	32-64	32	53	75-132	74
33-33	33	54	75-75	75	99	33-66	33	54	76-134	75
34-34	34	57	76-76	76	99	34-68	34	56	77-136	76

Val. of lb.	No.	Val. of bush.
01	1	02
02	2	03
03	3	04
04	4	07
05	5	08
06	6	10
07	7	12
08	8	12
09	9	15
10	10	17
11	11	18
12	12	20
13	13	22
14	14	24
15	15	25
16	16	27
17	17	29
18	18	30
19	19	32
20	20	34
21	21	35
22	22	37
23	23	39
24	24	40
25	25	42
26	26	44
27	27	45
28	28	47
29	29	49
30	30	50
31	31	52
32	32	53
33	33	54
34	34	57

THE FARMERS'

PRODUCE TABLE

\$1.03 per Bushel.

\$1.04 per Bushel.

\$1.03 per Bushel.				\$1.04 per Bushel.							
Val. of bush.	No.	Val. of lbs.	Value of bushels.	No.	Val. of lbs.	Val. of bush.	No.	Val. of lbs.	Value of bushels.	No.	Val. of lbs.
¢ cts.			¢ cts.	¢ cts.		¢ cts.		¢ cts.	¢ cts.		¢ cts.
1-03	1	00	26-05	35	50	1-04	1	00	26-40	35	61
2-06	2	00	27-09	36	61	2-08	2	00	27-44	36	62
3-09	3	05	28-11	37	69	3-12	3	05	28-49	37	64
4-12	4	07	29-14	38	65	4-16	4	07	29-53	38	65
5-15	5	08	30-17	39	60	5-20	5	08	30-58	39	67
6-18	6	10	31-20	40	68	6-24	6	10	31-62	40	69
7-21	7	12	32-23	41	70	7-28	7	12	32-66	41	71
8-24	8	14	33-26	42	71	8-32	8	14	33-70	42	73
9-27	9	15	34-30	43	73	9-36	9	15	34-74	43	74
10-30	10	17	35-32	44	75	10-40	10	17	35-78	44	76
11-33	11	19	36-35	45	76	11-44	11	19	36-82	45	78
12-36	12	20	37-38	46	78	12-48	12	20	37-86	46	80
13-39	13	22	38-41	47	80	13-52	13	22	38-90	47	81
14-42	14	24	39-44	48	82	14-56	14	24	39-94	48	83
15-45	15	26	40-47	49	83	15-60	15	26	40-98	49	85
16-48	16	27	41-50	50	85	16-64	16	27	41-02	50	86
17-51	17	29	42-53	51	87	17-68	17	29	42-06	51	88
18-54	18	31	43-56	52	89	18-72	18	31	43-10	52	89
19-57	19	32	44-59	53	90	19-76	19	32	44-14	53	91
20-60	20	34	45-62	54	92	20-80	20	34	45-18	54	92
21-63	21	36	46-65	55	93	21-84	21	36	46-22	55	94
22-66	22	37	47-68	56	95	22-88	22	37	47-26	56	95
23-69	23	39	48-71	57	97	23-92	23	39	48-30	57	97
24-72	24	41	49-74	58	99	24-96	24	41	49-34	58	99
25-75	25	43	50-77	59	1-01	25-00	25	43	50-38	59	1-00
26-78	26	44	51-80	60	00	26-04	26	44	51-42	60	1-02
27-81	27	46	52-83	61	00	27-08	27	46	52-46	61	1-04
28-84	28	48	53-86	62	00	28-12	28	48	53-50	62	1-06
29-87	29	49	54-89	63	00	29-16	29	49	54-54	63	1-08
30-90	30	51	55-92	64	00	30-20	30	51	55-58	64	1-10
31-93	31	53	56-95	65	00	31-24	31	53	56-62	65	1-12
32-96	32	54	57-98	66	00	32-28	32	54	57-66	66	1-14
33-99	33	56	58-01	67	00	33-32	33	56	58-70	67	1-16
34-02	34	58	59-04	68	00	34-36	34	58	59-74	68	1-18

PRODUCE TABLES.

\$1.00 per Bushel.

\$1.00 per Bushel.

No.	Val. of Bu.
35	61
36	62
37	64
38	66
39	67
40	69
41	71
42	73
43	74
44	76
45	78
46	80
47	81
48	83
49	85
50	86
51	88
52	90
53	92
54	93
55	95
56	97
57	99
58	100
59	101
60	102

\$1.00 per Bushel.				\$1.00 per Bushel.			
Val. of bush.	No.	Val. of lb.	Val. of bushel.	No.	Val. of lb.	Val. of bushel.	No.
1.00	1	16	39.75	35	57	1.00	1
1.10	2	17	41.85	36	58	1.10	2
1.20	3	18	43.95	37	59	1.20	3
1.30	4	19	46.05	38	60	1.30	4
1.40	5	20	48.15	39	61	1.40	5
1.50	6	21	50.25	40	62	1.50	6
1.60	7	22	52.35	41	63	1.60	7
1.70	8	23	54.45	42	64	1.70	8
1.80	9	24	56.55	43	65	1.80	9
1.90	10	25	58.65	44	66	1.90	10
2.00	11	26	60.75	45	67	2.00	11
2.10	12	27	62.85	46	68	2.10	12
2.20	13	28	64.95	47	69	2.20	13
2.30	14	29	67.05	48	70	2.30	14
2.40	15	30	69.15	49	71	2.40	15
2.50	16	31	71.25	50	72	2.50	16
2.60	17	32	73.35	51	73	2.60	17
2.70	18	33	75.45	52	74	2.70	18
2.80	19	34	77.55	53	75	2.80	19
2.90	20	35	79.65	54	76	2.90	20
3.00	21	36	81.75	55	77	3.00	21
3.10	22	37	83.85	56	78	3.10	22
3.20	23	38	85.95	57	79	3.20	23
3.30	24	39	88.05	58	80	3.30	24
3.40	25	40	90.15	59	81	3.40	25
3.50	26	41	92.25	60	82	3.50	26
3.60	27	42	94.35	61	83	3.60	27
3.70	28	43	96.45	62	84	3.70	28
3.80	29	44	98.55	63	85	3.80	29
3.90	30	45	100.65	64	86	3.90	30
4.00	31	46	102.75	65	87	4.00	31
4.10	32	47	104.85	66	88	4.10	32
4.20	33	48	106.95	67	89	4.20	33
4.30	34	49	109.05	68	90	4.30	34
4.40	35	50	111.15	69	91	4.40	35
4.50	36	51	113.25	70	92	4.50	36
4.60	37	52	115.35	71	93	4.60	37
4.70	38	53	117.45	72	94	4.70	38
4.80	39	54	119.55	73	95	4.80	39
4.90	40	55	121.65	74	96	4.90	40
5.00	41	56	123.75	75	97	5.00	41
5.10	42	57	125.85	76	98	5.10	42
5.20	43	58	127.95	77	99	5.20	43
5.30	44	59	130.05	78	100	5.30	44
5.40	45	60	132.15	79	101	5.40	45
5.50	46	61	134.25	80	102	5.50	46
5.60	47	62	136.35	81	103	5.60	47
5.70	48	63	138.45	82	104	5.70	48
5.80	49	64	140.55	83	105	5.80	49
5.90	50	65	142.65	84	106	5.90	50
6.00	51	66	144.75	85	107	6.00	51
6.10	52	67	146.85	86	108	6.10	52
6.20	53	68	148.95	87	109	6.20	53
6.30	54	69	151.05	88	110	6.30	54
6.40	55	70	153.15	89	111	6.40	55
6.50	56	71	155.25	90	112	6.50	56
6.60	57	72	157.35	91	113	6.60	57
6.70	58	73	159.45	92	114	6.70	58
6.80	59	74	161.55	93	115	6.80	59
6.90	60	75	163.65	94	116	6.90	60
7.00	61	76	165.75	95	117	7.00	61
7.10	62	77	167.85	96	118	7.10	62
7.20	63	78	169.95	97	119	7.20	63
7.30	64	79	172.05	98	120	7.30	64
7.40	65	80	174.15	99	121	7.40	65
7.50	66	81	176.25	100	122	7.50	66
7.60	67	82	178.35	101	123	7.60	67
7.70	68	83	180.45	102	124	7.70	68
7.80	69	84	182.55	103	125	7.80	69
7.90	70	85	184.65	104	126	7.90	70
8.00	71	86	186.75	105	127	8.00	71
8.10	72	87	188.85	106	128	8.10	72
8.20	73	88	190.95	107	129	8.20	73
8.30	74	89	193.05	108	130	8.30	74
8.40	75	90	195.15	109	131	8.40	75
8.50	76	91	197.25	110	132	8.50	76
8.60	77	92	199.35	111	133	8.60	77
8.70	78	93	201.45	112	134	8.70	78
8.80	79	94	203.55	113	135	8.80	79
8.90	80	95	205.65	114	136	8.90	80
9.00	81	96	207.75	115	137	9.00	81
9.10	82	97	209.85	116	138	9.10	82
9.20	83	98	211.95	117	139	9.20	83
9.30	84	99	214.05	118	140	9.30	84
9.40	85	100	216.15	119	141	9.40	85
9.50	86	101	218.25	120	142	9.50	86
9.60	87	102	220.35	121	143	9.60	87
9.70	88	103	222.45	122	144	9.70	88
9.80	89	104	224.55	123	145	9.80	89
9.90	90	105	226.65	124	146	9.90	90
10.00	91	106	228.75	125	147	10.00	91

PRODUCER TABLES.

\$1.07 per Bushel.

\$1.05 per Bushel.

Val. of Bush.	No.	Val. of Bu.	Value of bushels.	No.	Val. of Bu.	Val. of Bush.	No.	Val. of Bu.	Value of bushels.	No.	Val. of Bu.
¢ cen.		¢ cen.	¢ cen.	¢ cen.	¢ cen.	¢ cen.		¢ cen.	¢ cen.		¢ cen.
1.07	1	08	37-45	25	08	1.08	1	08	37-00	25	08
2-14	2	08	38-20	26	08	2-10	2	08	38-00	26	08
3-21	3	08	39-00	27	08	3-24	3	08	39-00	27	08
4-28	4	07	40-00	28	08	4-28	4	08	40-00	28	08
5-35	5	08	41-75	29	08	5-05	5	08	40-00	29	08
6-02	6	10	43-00	30	71	6-02	6	11	43-00	30	79
7-09	7	10	43-00	31	72	7-02	7	12	44-00	31	74
8-30	8	14	44-00	32	73	8-04	8	14	45-00	32	76
9-03	9	16	45-01	33	74	9-73	9	16	46-44	33	77
10-70	10	18	47-00	34	77	10-00	10	18	47-00	34	79
11-77	11	20	48-15	35	80	11-00	11	20	48-00	35	81
12-04	12	21	49-20	36	80	12-00	12	20	49-00	36	83
13-01	13	23	50-20	37	84	13-00	13	23	50-70	37	85
14-08	14	25	51-20	38	88	13-10	14	25	51-04	38	86
15-05	15	27	52-20	39	88	14-20	15	27	52-00	39	88
16-12	16	29	53-20	40	88	15-20	16	29	54-00	40	90
17-19	17	30	54-27	41	88	16-20	17	31	55-00	41	92
18-26	18	32	55-04	42	88	17-44	18	32	56-00	42	94
19-33	19	34	56-71	43	88	18-00	19	34	57-24	43	95
20-33	20	34	57-78	44	88	21-00	20	34	58-24	44	97
21-40	21	37	58-00	45	88	22-00	21	36	59-00	45	98
22-47	22	39	59-00	46	88	23-70	22	39	60-00	46	1.01
23-54	23	41	60-00	47	1.00	24-00	23	41	61-00	47	1.02
24-61	24	43	61-00	48	1.00	25-00	24	43	62-00	48	1.04
25-08	25	45	62-00	49	1.00	26-00	25	45	63-00	49	1.06
26-15	26	47	64-00	50	1.00	27-00	26	47	64-00	50	1.08
27-22	27	49	65-00	51	1.00	28-00	27	49	65-00	51	1.10
28-29	28	51	66-00	52	1.00	29-00	28	51	66-00	52	1.12
29-36	29	53	67-00	53	1.00	30-00	29	53	67-00	53	1.14
30-43	30	55	68-00	54	1.00	31-00	30	55	68-00	54	1.16
31-50	31	57	69-00	55	1.00	32-00	31	57	69-00	55	1.18
32-57	32	59	70-00	56	1.00	33-00	32	59	70-00	56	1.20
33-64	33	61	71-00	57	1.00	34-00	33	61	71-00	57	1.22
34-71	34	63	72-00	58	1.00	35-00	34	63	72-00	58	1.24
35-78	35	65	73-00	59	1.00	36-00	35	65	73-00	59	1.26
36-85	36	67	74-00	60	1.00	37-00	36	67	74-00	60	1.28
37-92	37	69	75-00	61	1.00	38-00	37	69	75-00	61	1.30
38-99	38	71	76-00	62	1.00	39-00	38	71	76-00	62	1.32
39-06	39	73	77-00	63	1.00	40-00	39	73	77-00	63	1.34
40-13	40	75	78-00	64	1.00	41-00	40	75	78-00	64	1.36
41-20	41	77	79-00	65	1.00	42-00	41	77	79-00	65	1.38
42-27	42	79	80-00	66	1.00	43-00	42	79	80-00	66	1.40
43-34	43	81	81-00	67	1.00	44-00	43	81	81-00	67	1.42
44-41	44	83	82-00	68	1.00	45-00	44	83	82-00	68	1.44
45-48	45	85	83-00	69	1.00	46-00	45	85	83-00	69	1.46
46-55	46	87	84-00	70	1.00	47-00	46	87	84-00	70	1.48
47-62	47	89	85-00	71	1.00	48-00	47	89	85-00	71	1.50
48-69	48	91	86-00	72	1.00	49-00	48	91	86-00	72	1.52
49-76	49	93	87-00	73	1.00	50-00	49	93	87-00	73	1.54
50-83	50	95	88-00	74	1.00	51-00	50	95	88-00	74	1.56
51-90	51	97	89-00	75	1.00	52-00	51	97	89-00	75	1.58
52-97	52	99	90-00	76	1.00	53-00	52	99	90-00	76	1.60
53-04	53	1.01	91-00	77	1.00	54-00	53	1.01	91-00	77	1.62
54-11	54	1.03	92-00	78	1.00	55-00	54	1.03	92-00	78	1.64
55-18	55	1.05	93-00	79	1.00	56-00	55	1.05	93-00	79	1.66
56-25	56	1.07	94-00	80	1.00	57-00	56	1.07	94-00	80	1.68
57-32	57	1.09	95-00	81	1.00	58-00	57	1.09	95-00	81	1.70
58-39	58	1.11	96-00	82	1.00	59-00	58	1.11	96-00	82	1.72
59-46	59	1.13	97-00	83	1.00	60-00	59	1.13	97-00	83	1.74
60-53	60	1.15	98-00	84	1.00	61-00	60	1.15	98-00	84	1.76
61-60	61	1.17	99-00	85	1.00	62-00	61	1.17	99-00	85	1.78
62-67	62	1.19	1.00-00	86	1.00	63-00	62	1.19	1.00-00	86	1.80
63-74	63	1.21	1.01-00	87	1.00	64-00	63	1.21	1.01-00	87	1.82
64-81	64	1.23	1.02-00	88	1.00	65-00	64	1.23	1.02-00	88	1.84
65-88	65	1.25	1.03-00	89	1.00	66-00	65	1.25	1.03-00	89	1.86
66-95	66	1.27	1.04-00	90	1.00	67-00	66	1.27	1.04-00	90	1.88
67-02	67	1.29	1.05-00	91	1.00	68-00	67	1.29	1.05-00	91	1.90
68-09	68	1.31	1.06-00	92	1.00	69-00	68	1.31	1.06-00	92	1.92
69-16	69	1.33	1.07-00	93	1.00	70-00	69	1.33	1.07-00	93	1.94
70-23	70	1.35	1.08-00	94	1.00	71-00	70	1.35	1.08-00	94	1.96
71-30	71	1.37	1.09-00	95	1.00	72-00	71	1.37	1.09-00	95	1.98
72-37	72	1.39	1.10-00	96	1.00	73-00	72	1.39	1.10-00	96	2.00
73-44	73	1.41	1.11-00	97	1.00	74-00	73	1.41	1.11-00	97	2.02
74-51	74	1.43	1.12-00	98	1.00	75-00	74	1.43	1.12-00	98	2.04
75-58	75	1.45	1.13-00	99	1.00	76-00	75	1.45	1.13-00	99	2.06
76-65	76	1.47	1.14-00	100	1.00	77-00	76	1.47	1.14-00	100	2.08

PRODUCE TABLES.

\$1.00 per Bushel.

\$1.10 per Bushel.

\$1.00 per Bushel.					\$1.10 per Bushel.						
Val. of bush.	No.	Val. of lbs.	Value of bushels.	No.	Val. of bush.	No.	Val. of lbs.	Value of bushels.	No.		
\$ cts.		\$ cts.	\$ cts.		\$ cts.	\$ cts.	\$ cts.	\$ cts.	\$ cts.		
1-00	1	00	39-15	35	63	1-10	1	00	39-50	35	64
2-18	2	04	39-24	36	63	2-10	2	04	39-60	36	68
3-27	3	05	40-33	37	67	3-10	3	05	40-70	37	70
4-36	4	07	41-42	38	69	4-10	4	07	41-80	38	70
5-45	5	09	42-51	39	71	5-10	5	09	42-90	39	71
6-54	6	11	43-60	40	73	6-10	6	11	44-00	40	73
7-63	7	13	44-69	41	74	7-10	7	13	45-10	41	73
8-72	8	15	45-78	42	76	8-10	8	15	46-20	42	77
9-81	9	16	46-87	43	76	9-10	9	17	47-30	43	79
10-90	10	18	47-96	44	80	10-10	10	18	48-40	44	81
11-00	11	20	49-05	45	82	11-10	11	20	49-50	45	82
12-09	12	22	50-14	46	84	12-10	12	22	50-60	46	84
13-17	13	24	51-23	47	85	13-10	13	24	51-70	47	85
14-26	14	25	52-32	48	87	14-10	14	25	52-80	48	88
15-35	15	27	53-41	49	88	15-10	15	27	53-90	49	89
16-44	16	29	54-50	50	91	16-10	16	29	55-00	50	90
17-53	17	31	55-59	51	93	17-10	17	31	56-10	51	92
18-62	18	33	56-68	52	94	18-10	18	33	57-20	52	93
19-71	19	34	57-77	53	94	19-10	19	35	58-30	53	97
20-80	20	36	58-86	54	96	20-10	20	37	59-40	54	99
21-89	21	38	59-95	55	100	21-10	21	38	60-50	55	101
22-98	22	40	61-04	56	100	22-10	22	40	61-60	56	103
23-07	23	42	62-13	57	101	23-10	23	42	62-70	57	104
24-16	24	44	63-22	58	102	24-10	24	44	63-80	58	105
25-25	25	45	64-31	59	107	25-10	25	45	64-90	59	108
26-34	26	47	65-40	60	108	26-10	26	47	66-00	60	109
27-43	27	49	66-49	61	109	27-10	27	49	67-10	61	110
28-52	28	51	67-58	62	109	28-10	28	51	68-20	62	111
29-61	29	52	68-67	63	110	29-10	29	53	69-30	63	112
30-70	30	54	69-76	64	110	30-10	30	55	70-40	64	113
31-79	31	56	70-85	65	110	31-10	31	57	71-50	65	114
32-88	32	58	71-94	66	110	32-10	32	59	72-60	66	115
33-97	33	60	73-03	67	110	33-10	33	60	73-70	67	116
34-06	34	62	74-12	68	110	34-10	34	62	74-80	68	117

No.	Val. of bush.
25	63
26	65
27	67
28	68
29	70
30	73
31	74
32	76
33	77
34	79
35	81
36	83
37	85
38	86
39	88
40	90
41	92
42	94
43	95
44	97
45	99
46	101
47	103
48	104
49	105
50	108
51	109
52	110
53	110
54	110
55	110
56	110
57	110
58	110
59	110
60	110
61	110
62	110
63	110
64	110
65	110
66	110
67	110
68	110
69	110
70	110
71	110
72	110
73	110
74	110
75	110
76	110
77	110
78	110
79	110
80	110
81	110
82	110
83	110
84	110
85	110
86	110
87	110
88	110
89	110
90	110
91	110
92	110
93	110
94	110
95	110
96	110
97	110
98	110
99	110
100	110

PRODUCE TABLES.

\$1.11 per Bushel.					\$1.12 per Bushel.						
Val. of bush.	No.	Val. of lbs.	Value of bushels.	No.	Val. of bush.	No.	Val. of lbs.	Value of bushels.	No.	Val. of lbs.	
\$ cts.		\$ cts.	\$ cts.		\$ cts.		\$ cts.	\$ cts.		\$ cts.	
1-11	1	09	38-85	35	65	1-12	1	02	39-20	35	65
2-22	2	04	39-96	36	67	2-24	2	04	40-32	36	67
3-33	3	06	41-07	37	68	3-36	3	06	41-44	37	69
4-44	4	07	42-18	38	70	4-48	4	07	42-56	38	71
5-55	5	09	43-29	39	72	5-60	5	09	43-68	39	73
6-66	6	11	44-40	40	74	6-72	6	11	44-80	40	75
7-77	7	13	45-51	41	76	7-84	7	13	45-92	41	76
8-88	8	15	46-62	42	78	8-96	8	15	47-04	42	78
9-99	9	17	47-73	43	80	10-08	9	17	48-16	43	80
11-10	10	18	48-84	44	81	11-20	10	19	49-28	44	82
12-21	11	20	49-95	45	83	12-32	11	20	50-40	45	84
13-32	12	22	51-06	46	85	13-44	12	22	51-52	46	86
14-43	13	24	52-17	47	87	14-56	13	24	52-64	47	86
15-54	14	26	53-28	48	89	15-68	14	26	53-76	48	90
16-65	15	28	54-39	49	91	16-80	15	28	54-88	49	91
17-76	16	30	55-50	50	93	17-92	16	30	56-00	50	93
18-87	17	31	56-61	51	94	19-04	17	32	57-12	51	95
19-98	18	33	57-72	52	96	20-16	18	34	58-24	52	97
21-09	19	35	58-83	53	98	21-28	19	35	59-36	53	99
22-20	20	37	59-94	54	1-00	22-40	20	37	60-48	54	1-02
23-31	21	39	61-05	55	1-02	23-52	21	39	61-60	55	1-03
24-42	22	41	62-16	56	1-04	24-64	22	41	62-72	56	1-05
25-53	23	42	63-27	57	1-06	25-76	23	42	63-84	57	1-06
26-64	24	44	64-38	58	1-07	26-88	24	44	64-96	58	1-08
27-75	25	46	65-49	59	1-09	28-00	25	47	66-08	59	1-10
28-86	26	48	66-60	60		29-12	26	48	67-20	60	
29-97	27	50	67-71	61		30-24	27	50	68-32	61	
31-08	28	52	68-82	62		31-36	28	52	69-44	62	
32-19	29	54	69-93	63		32-48	29	54	70-56	63	
33-30	30	55	71-04	64		33-60	30	56	71-68	64	
34-41	31	57	72-15	65		34-72	31	58	72-80	65	
35-52	32	59	73-26	66		35-84	32	59	73-92	66	
36-63	33	61	74-37	67		36-96	33	61	75-04	67	
37-74	34	63	75-48	68		38-08	34	63	76-16	68	
			111-00	100					112-00	100	
			222-00	200					224-00	200	
			333-00	300					336-00	300	
			555-00	500					500-00	500	

112-00
224-00
336-00
500-00

PRODUCE TABLES.

\$1.13 per Bushel.

\$1.13 per Bushel.

bu.

No.	Val. of Bu.
35	65
36	67
37	69
38	71
39	73
40	75
41	76
42	78
43	80
44	82
45	84
46	86
47	88
48	90
49	91
50	93
51	95
52	97
53	99
54	1-01
55	1-03
56	1-05
57	1-06
58	1-08
59	1-10
60	
61	
62	
63	
64	
65	
66	
67	
68	
69	
70	
71	
72	
73	
74	
75	
76	
77	
78	
79	
80	
81	
82	
83	
84	
85	
86	
87	
88	
89	
90	
91	
92	
93	
94	
95	
96	
97	
98	
99	
100	

\$1.13 per Bushel.				\$1.13 per Bushel.				
Val. of bush.	No.	Val. of lbs.	Value of bushels.	Val. of lbs.	Val. of bush.	No.	Val. of lbs.	Value of bushels.
¢ cts.		¢ cts.	¢ cts.	¢ cts.	¢ cts.		¢ cts.	¢ cts.
1-13	1	03	30-37	35	06	1-13	1	03
2-25	2	04	40-50	36	07	2-04	2	04
3-37	3	06	41-62	37	09	3-06	3	06
4-50	4	07	42-75	38	11	4-08	4	08
5-02	5	09	43-87	39	13	5-10	5	10
6-15	6	11	45-00	40	15	6-12	6	12
7-27	7	13	46-12	41	17	7-14	7	14
8-40	8	15	47-25	42	19	8-16	8	16
9-52	9	17	48-37	43	21	9-18	9	18
10-65	10	19	49-50	44	23	10-20	10	20
11-77	11	21	50-62	45	25	11-22	11	22
12-90	12	23	51-75	46	27	12-24	12	24
13-02	13	24	52-87	47	29	13-26	13	26
14-15	14	26	54-00	48	31	14-28	14	28
15-27	15	28	55-12	49	33	15-30	15	30
16-40	16	30	56-25	50	35	16-32	16	32
17-52	17	32	57-37	51	37	17-34	17	34
18-65	18	34	58-50	52	39	18-36	18	36
19-77	19	36	59-62	53	41	19-38	19	38
20-90	20	37	60-75	54	43	20-40	20	40
21-02	21	39	61-87	55	45	21-42	21	42
22-15	22	41	63-00	56	47	22-44	22	44
23-27	23	43	64-12	57	49	23-46	23	46
24-40	24	45	65-25	58	51	24-48	24	48
25-52	25	47	66-37	59	53	25-50	25	50
26-65	26	49	67-50	60	55	26-52	26	52
27-77	27	51	73-12	65	59	27-56	27	56
28-90	28	52	78-75	70	63	28-60	28	60
29-02	29	54	84-37	75	67	29-64	29	64
30-15	30	55	90-00	80	71	30-68	30	68
31-27	31	56	115-50	100	85	31-72	31	72
32-40	32	58	225-00	200	165	32-76	32	76
33-52	33	59	337-50	300	245	33-80	33	80
34-65	34	64	562-50	500	415	34-84	34	84

PRODUCE TABLES.

\$1.14 per Bushel.

\$1.15 per Bushel.

\$1.14 per Bushel.				\$1.15 per Bushel.							
Val. of bush.	No.	Val. of lba.	Value of bushels.	Val. of lba.	Val. of bush.	Val. of lba.	Value of bushels.				
\$ cts.		\$ cts.	\$ cts.	\$ cts.	\$ cts.	\$ cts.	\$ cts.				
1-14	1	02	30-00	35	66	1-15	1	02	40-25	35	67
2-28	2	04	41-04	36	68	2-30	2	04	41-43	36	69
3-42	3	06	42-18	37	70	3-45	3	06	42-53	37	71
4-56	4	07	43-32	38	72	4-60	4	08	43-70	38	73
5-70	5	09	44-46	39	74	5-75	5	09	44-85	39	75
6-84	6	11	45-60	40	76	6-90	6	11	46-00	40	77
7-98	7	13	46-74	41	78	7-95	7	13	47-15	41	79
8-112	8	15	47-88	42	80	8-100	8	15	48-30	42	80
9-126	9	17	49-02	43	82	9-105	9	17	49-45	43	82
10-140	10	19	50-16	44	84	10-110	10	19	50-60	44	84
11-154	11	21	51-30	45	85	11-115	11	21	51-75	45	86
12-168	12	23	52-44	46	87	12-120	12	23	52-90	46	88
13-182	13	25	53-58	47	89	13-125	13	25	54-05	47	90
14-196	14	26	54-72	48	91	14-130	14	27	55-20	48	92
15-210	15	29	55-86	49	93	15-135	15	29	56-35	49	94
16-224	16	30	57-00	50	95	16-140	16	31	57-50	50	96
17-238	17	32	58-14	51	97	17-145	17	33	58-65	51	98
18-252	18	34	59-28	52	99	18-150	18	34	59-80	52	1-00
19-266	19	36	60-42	53	1-01	19-155	19	36	60-95	53	1-01
20-280	20	38	61-56	54	1-03	20-160	20	38	62-10	54	1-03
21-294	21	40	62-70	55	1-04	21-165	21	40	63-25	55	1-05
22-308	22	42	63-84	56	1-06	22-170	22	42	64-40	56	1-07
23-322	23	44	64-98	57	1-08	23-175	23	44	65-55	57	1-09
24-336	24	46	66-12	58	1-10	24-180	24	46	66-70	58	1-11
25-350	25	47	67-26	59	1-12	25-185	25	48	67-85	59	1-13
26-364	26	49	68-40	60		26-190	26	50	69-00	60	
27-378	27	51	69-54	61		27-195	27	52	70-15	61	
28-392	28	53	70-68	62		28-200	28	54	71-30	62	
29-406	29	55	71-82	63		29-205	29	56	72-45	63	
30-420	30	57	72-96	64		30-210	30	57	73-60	64	
31-434	31	59	74-10	65		31-215	31	59	74-75	65	
32-448	32	61	75-24	66		32-220	32	61	75-90	66	
33-462	33	63	76-38	67		33-225	33	62	77-05	67	
34-476	34	65	77-52	68		34-230	34	65	78-20	68	
					End of the values of pounds.						End of the values of bushels.
35-490	35	67	78-66	69		35-235	35	64	115-00	100	
36-504	36	69	79-80	70		36-240	36	66	230-00	200	
37-518	37	71	80-94	71		37-245	37	68	345-00	300	
38-532	38	73	82-08	72		38-250	38	70	575-00	500	

PRODUCE TABLES.

\$1-16 per Bushel.

\$1-17 per Bushel.

\$1-16 per Bushel.				\$1-17 per Bushel.							
Val. of bush.	No.	Val. of lbs.	Value of bushels.	Val. of bush.	No.	Val. of lbs.	Value of bushels.				
\$ cts.		\$ cts.	\$ cts.	\$ cts.		\$ cts.	\$ cts.				
1-16	1	63	48-00	35	68	1-17	1	62	40-95	35	66
2-32	2	04	41-76	36	70	2-34	2	04	42-12	36	70
3-48	3	06	48-92	37	71	3-51	3	06	43-29	37	73
4-64	4	08	44-08	38	73	4-68	4	08	44-46	38	74
5-80	5	10	43-24	39	75	5-83	5	10	45-63	39	76
6-96	6	12	48-40	40	77	7-02	6	12	46-80	40	78
8-12	7	14	47-56	41	79	8-19	7	14	47-97	41	80
9-28	8	16	48-72	42	81	9-36	8	16	49-14	42	82
10-44	9	17	49-88	43	83	10-53	9	18	50-31	43	84
11-00	10	19	51-04	44	85	11-70	10	19	51-48	44	86
12-16	11	21	52-20	45	87	12-87	11	21	52-65	45	88
13-32	12	23	53-36	46	89	14-04	12	23	53-82	46	90
14-48	13	25	54-52	47	91	15-21	13	25	54-99	47	92
15-64	14	27	55-68	48	93	16-38	14	27	56-16	48	94
17-40	15	29	56-84	49	95	17-55	15	29	57-33	49	96
18-56	16	31	58-00	50	97	18-72	16	31	58-50	50	97
19-72	17	33	59-16	51	99	19-89	17	33	59-67	51	99
20-88	18	35	60-32	52	1-00	21-06	18	35	60-84	52	1-01
22-04	19	37	61-48	53	1-02	22-23	19	37	62-01	53	1-03
23-20	20	39	62-64	54	1-04	23-40	20	39	63-18	54	1-05
24-36	21	40	63-80	55	1-06	24-57	21	41	64-35	55	1-07
25-52	22	42	64-96	56	1-08	25-74	22	43	65-52	56	1-09
26-68	23	44	66-12	57	1-10	26-91	23	45	66-69	57	1-11
27-84	24	46	67-28	58	1-12	28-08	24	47	67-86	58	1-13
29-00	25	48	68-44	59	1-14	29-25	25	49	69-03	59	1-15
30-16	26	50	69-60	60	—	30-42	26	51	70-20	60	—
31-32	27	52	70-76	61	—	31-59	27	53	71-37	61	—
32-48	28	54	71-92	70	—	32-76	28	54	72-54	70	—
33-64	29	56	73-08	75	—	33-93	29	56	73-71	75	—
34-80	30	58	74-24	80	—	35-10	30	58	74-88	80	—
35-96	31	60	75-40	100	—	36-27	31	60	76-05	100	—
37-12	32	62	76-56	200	—	37-44	32	62	77-22	200	—
38-28	33	64	77-72	300	—	38-61	33	64	78-39	300	—
39-44	34	66	78-88	300	—	39-78	34	66	79-56	300	—

bl.

Val. of lbs.

\$ cts.

35 67
36 68
37 71
38 73
39 75
40 77
41 79
42 80
43 82
44 84
45 86
46 88
47 90
48 92
49 94
50 96
51 98
52 1-00
53 1-01
54 1-03
55 1-05
56 1-07
57 1-09
58 1-11
59 1-13
60
65
70
75
80
100
200
300
500

Val. of the values

PRODUCE TABLES.

\$1.15 per Bushel.

\$1.10 per Bushel.

\$1.15 per Bushel.				\$1.10 per Bushel.							
Val. of bush.	No.	Val. of lbs.	Value of bushels.	Val. of bush.	No.	Val. of lbs.	Value of bushels.				
¢cts.		¢cts.	¢cts.	¢cts.		¢cts.	¢cts.				
1-15	1	02	41-30	35	09	1-19	1	02	41-65	35	09
2-30	2	04	42-45	36	71	2-26	2	04	42-64	36	71
3-44	3	06	43-60	37	73	3-37	3	06	43-03	37	73
4-73	4	08	44-64	38	75	4-48	4	08	43-22	38	75
5-00	5	10	45-69	39	77	5-59	5	10	43-41	39	77
6-08	6	12	47-20	40	79	7-14	6	12	47-00	40	79
6-30	7	14	48-35	41	81	8-23	7	14	48-79	41	81
7-44	8	16	49-54	42	83	9-32	8	16	49-99	42	83
10-00	9	18	50-74	43	84	10-71	9	18	51-17	43	85
11-00	10	20	51-02	44	86	11-30	10	20	52-36	44	87
12-06	11	22	53-10	45	88	12-08	11	22	53-55	45	89
13-16	12	23	54-28	46	90	13-26	12	24	54-74	46	91
14-34	13	25	55-46	47	92	14-47	13	26	55-93	47	92
15-53	14	27	56-64	48	94	15-08	14	28	57-12	48	93
17-70	15	29	57-82	49	96	17-29	15	30	58-31	49	97
18-88	16	31	59-00	50	98	18-50	16	32	59-50	50	99
20-08	17	33	60-18	51	1-00	20-21	17	34	60-69	51	1-01
21-26	18	35	61-36	52	1-02	21-42	18	36	61-88	52	1-03
22-42	19	37	62-54	53	1-04	22-61	19	38	63-07	53	1-05
23-60	20	39	63-72	54	1-06	23-80	20	40	64-26	54	1-07
24-78	21	41	64-90	55	1-08	24-99	21	42	65-45	55	1-09
25-96	22	43	66-08	56	1-10	25-18	22	44	66-64	56	1-10
27-14	23	45	67-26	57	1-12	27-37	23	46	67-83	57	1-12
28-32	24	47	68-44	58	1-14	28-56	24	48	69-02	58	1-15
29-50	25	49	69-62	59	1-16	29-75	25	50	70-21	59	1-17
30-68	26	51	70-80	60		30-94	26	52	71-40	60	
31-86	27	53	71-98	61		32-13	27	54	72-59	61	
33-04	28	55	73-16	62		33-32	28	56	73-78	62	
34-22	29	57	74-34	63		34-51	29	58	74-97	63	
35-40	30	59	75-52	64		35-70	30	60	76-16	64	
36-58	31	61	118-00	100		36-89	31	61	118-00	100	
37-76	32	63	236-00	200		38-08	32	63	236-00	200	
38-94	33	65	354-00	300		39-27	33	65	357-00	300	
40-12	34	67	569-00	500		40-45	34	67	565-00	500	

Val. of bush.	No.	Val. of lbs.	Value of bushels.
¢cts.		¢cts.	¢cts.
1-15	1	02	41-30
2-30	2	04	42-45
3-44	3	06	43-60
4-73	4	08	44-64
5-00	5	10	45-69
6-08	6	12	47-20
6-30	7	14	48-35
7-44	8	16	49-54
10-00	9	18	50-74
11-00	10	20	51-02
12-06	11	22	53-10
13-16	12	23	54-28
14-34	13	25	55-46
15-53	14	27	56-64
17-70	15	29	57-82
18-88	16	31	59-00
20-08	17	33	60-18
21-26	18	35	61-36
22-42	19	37	62-54
23-60	20	39	63-72
24-78	21	41	64-90
25-96	22	43	66-08
27-14	23	45	67-26
28-32	24	47	68-44
29-50	25	49	69-62
30-68	26	51	70-80
31-86	27	53	71-98
33-04	28	55	73-16
34-22	29	57	74-34
35-40	30	59	75-52
36-58	31	61	118-00
37-76	32	63	236-00
38-94	33	65	354-00
40-12	34	67	569-00

PRODUCE TABLES.

\$1.20 per Bushel.

\$1.21 per Bushel.

\$1.20 per Bushel.				\$1.21 per Bushel.					
Val. of bush.	No.	Val. of lbs.	Value of bushels.	Val. of bush.	No.	Val. of lbs.	Value of bushels.		
\$ cts.		\$ cts.	\$ cts.	\$ cts.		\$ cts.	\$ cts.		
69	1	02	42-00	35	70	1-21	42-35	35	70
71	2	04	42-20	36	72	2-42	42-56	36	72
73	3	06	44-40	37	74	3-63	44-77	37	74
75	4	08	45-00	38	76	4-84	45-98	38	76
77	5	10	46-80	39	78	5-05	47-19	39	78
79	6	12	48-00	40	80	6-26	48-40	40	80
81	7	14	49-20	41	82	7-47	49-61	41	82
83	8	16	50-40	42	84	8-68	50-82	42	84
85	9	18	51-60	43	86	9-89	52-03	43	86
87	10	20	52-80	44	88	11-10	53-24	44	88
89	11	22	54-00	45	90	12-31	54-45	45	90
91	12	24	55-20	46	92	14-22	55-66	46	92
93	13	26	56-40	47	94	15-73	56-87	47	94
95	14	28	57-60	48	96	16-94	58-08	48	96
97	15	30	58-80	49	98	18-15	59-29	49	98
99	16	32	60-00	50	100	19-36	60-50	50	100
1-01	17	34	61-20	51	1-02	20-57	61-71	51	1-02
1-03	18	36	62-40	52	1-04	21-78	62-92	52	1-04
1-05	19	38	63-60	53	1-06	22-99	64-13	53	1-06
1-07	20	40	64-80	54	1-08	24-20	65-34	54	1-08
1-09	21	42	66-00	55	1-10	25-41	66-55	55	1-10
1-11	22	44	67-20	56	1-12	26-62	67-76	56	1-12
1-13	23	46	68-40	57	1-14	27-83	68-97	57	1-14
1-15	24	48	69-60	58	1-16	29-04	70-18	58	1-16
1-17	25	50	70-80	59	1-18	30-25	71-39	59	1-18
1-19	26	52	72-00	60		31-46	72-60	60	
1-21	27	54	73-20	61		32-67	73-81	61	
1-23	28	56	74-40	62		33-88	74-70	62	
1-25	29	58	75-60	63		35-09	75-75	63	
1-27	30	60	76-80	64		36-30	76-80	64	
1-29	31	62	78-00	65		37-51	78-00	65	
1-31	32	64	79-20	66		38-72	79-20	66	
1-33	33	66	80-40	67		39-93	80-40	67	
1-35	34	68	81-60	68		41-14	81-60	68	

PRICES OF WHEAT.

\$1.25 per Bushel:

\$1.23 per Bushel:

Val. of bush.	No.	Val. of bush.	No.	Val. of bush.	No.	Val. of bush.	No.	Val. of bush.	No.
\$ cts.		\$ cts.		\$ cts.		\$ cts.		\$ cts.	
1-22	1	42	35	71	1-23	1	02	43-05	35
2-44	2	04	36	73	2-46	2	04	44-28	36
3-66	3	06	37	75	3-68	3	06	45-51	37
4-88	4	08	38	77	4-92	4	08	46-74	38
6-10	5	10	39	79	6-15	5	10	47-97	39
7-32	6	12	40	81	7-38	6	12	48-20	40
8-54	7	14	41	83	8-61	7	14	50-43	41
9-76	8	16	42	85	9-84	8	16	51-66	42
10-98	9	18	43	87	11-07	9	18	53-89	43
12-20	10	20	44	89	12-30	10	20	54-12	44
13-42	11	22	45	91	13-53	11	22	55-35	45
14-64	12	24	46	93	14-76	12	24	56-58	46
15-86	13	26	47	95	15-99	13	26	57-81	47
17-08	14	28	48	97	17-22	14	28	59-04	48
18-30	15	30	49	1-00	18-45	15	30	60-27	49
19-52	16	32	50	1-02	19-68	16	32	61-50	50
20-74	17	34	51	1-04	20-91	17	34	62-73	51
21-96	18	36	52	1-06	22-14	18	36	63-96	52
23-18	19	38	53	1-08	23-37	19	38	65-19	53
24-40	20	40	54	1-10	24-60	20	40	66-42	54
25-62	21	42	55	1-12	25-83	21	42	67-65	55
26-84	22	44	56	1-14	27-06	22	44	68-88	56
28-06	23	46	57	1-16	28-29	23	46	70-11	57
29-28	24	48	58	1-18	29-52	24	48	71-34	58
30-50	25	50	59	1-20	30-75	25	50	72-57	59
31-72	26	52	60		31-98	26	52	73-80	60
32-94	27	54	61		33-21	27	54	75-03	61
34-16	28	56	62		34-44	28	56	76-26	62
35-38	29	58	63		35-67	29	58	77-49	63
36-60	30	60	64		36-90	30	60	78-72	64
37-82	31	62	123-00	100	38-13	31	62	79-95	65
39-04	32	64	244-00	200	39-36	32	64	81-18	66
40-26	33	66	365-00	300	40-59	33	66	82-41	67
41-48	34	68	486-00	400	41-82	34	68	83-64	68
			610-00	500				84-87	69

Val. of bushels.

Val. of bushels.

Val. of bush.	No.	Val. of bush.	No.
\$ cts.		\$ cts.	
1-23	1	2-45	2
2-47	2	3-67	3
3-69	3	4-89	4
4-91	4	6-11	5
6-13	5	7-33	6
7-35	6	8-55	7
8-57	7	9-77	8
9-79	8	11-01	9
11-03	9	12-23	10
12-25	10	13-45	11
13-47	11	14-67	12
14-69	12	15-89	13
15-91	13	17-11	14
17-13	14	18-33	15
18-35	15	19-55	16
19-57	16	20-77	17
20-79	17	22-01	18
22-03	18	23-23	19
23-25	19	24-45	20
24-47	20	25-67	21
25-69	21	26-89	22
26-91	22	28-11	23
28-13	23	29-33	24
29-35	24	30-55	25
30-57	25	31-77	26
31-79	26	33-01	27
33-03	27	34-23	28
34-25	28	35-45	29
35-47	29	36-67	30
36-69	30	37-89	31
37-91	31	39-11	32
39-13	32	40-33	33
40-35	33	41-55	34
41-57	34		

PRODUCE TABLES.

\$1-04 per Bushel.

\$1-05 per Bushel.

\$1-04 per Bushel.				\$1-05 per Bushel.							
Val. of bush.	No.	Val. of bush.	Value of bushel.	Val. of bush.	No.	Val. of bush.	Value of bushel.				
\$ cts.		\$ cts.	\$ cts.	\$ cts.		\$ cts.	\$ cts.				
1-04	1	09	43-00	35	75	1-25	1	02	49-75	20	73
2-09	2	04	44-04	36	74	2-30	2	04	45-00	21	75
3-13	3	06	45-06	37	76	3-35	3	06	46-25	22	77
4-18	4	08	47-12	38	78	4-40	4	08	47-50	23	79
5-23	5	10	48-22	39	80	5-45	5	10	49-25	24	81
6-28	6	12	49-34	40	82	6-50	6	12	50-00	25	83
7-33	7	14	50-48	41	84	7-55	7	14	51-25	26	85
8-38	8	16	51-64	42	86	8-60	8	16	52-50	27	87
9-43	9	18	52-82	43	88	9-65	9	18	53-75	28	89
10-48	10	21	54-04	44	91	10-70	10	21	55-00	29	93
11-53	11	23	55-28	45	94	11-75	11	23	56-25	30	94
12-58	12	25	57-04	46	96	12-80	12	25	57-50	31	96
13-63	13	27	58-32	47	99	13-85	13	27	59-25	32	98
14-68	14	29	59-62	48	102	14-90	14	29	60-50	33	100
15-73	15	31	60-94	49	105	15-95	15	31	61-75	34	102
16-78	16	33	62-28	50	108	16-100	16	33	63-00	35	104
17-83	17	35	63-64	51	111	17-105	17	35	64-25	36	106
18-88	18	37	64-92	52	114	18-110	18	37	65-50	37	108
19-93	19	39	65-72	53	117	19-115	19	39	66-75	38	110
20-98	20	41	66-96	54	120	20-120	20	41	67-50	39	112
21-04	21	43	68-20	55	123	21-125	21	43	68-75	40	114
22-09	22	45	69-44	56	126	22-130	22	45	70-00	41	116
23-14	23	47	70-68	57	129	23-135	23	47	71-25	42	118
24-19	24	49	71-92	58	132	24-140	24	49	72-50	43	120
25-24	25	51	73-16	59	135	25-145	25	51	73-75	44	122
26-29	26	53	74-40	60	138	26-150	26	53	75-00	45	124
27-34	27	55	75-64	61	141	27-155	27	55	76-25	46	126
28-39	28	57	76-88	62	144	28-160	28	57	77-50	47	128
29-44	29	59	78-12	63	147	29-165	29	59	78-75	48	130
30-49	30	61	79-36	64	150	30-170	30	61	80-00	49	132
31-54	31	63	80-60	65	153	31-175	31	63	81-25	50	134
32-59	32	65	81-84	66	156	32-180	32	65	82-50	51	136
33-64	33	67	83-08	67	159	33-185	33	67	83-75	52	138
34-69	34	69	84-32	68	162	34-190	34	69	85-00	53	140
35-74	35	71	85-56	69	165						
36-79	36	73	86-80	70	168						
37-84	37	75	88-04	71	171						
38-89	38	77	89-28	72	174						
39-94	39	79	90-52	73	177						
40-99	40	81	91-76	74	180						
41-04	41	83	93-00	75	183						
42-09	42	85	94-24	76	186						
43-14	43	87	95-48	77	189						
44-19	44	89	96-72	78	192						
45-24	45	91	97-96	79	195						
46-29	46	93	99-20	80	198						
47-34	47	95	100-44	81	201						
48-39	48	97	101-68	82	204						
49-44	49	99	102-92	83	207						
50-49	50	101	104-16	84	210						
51-54	51	103	105-40	85	213						
52-59	52	105	106-64	86	216						
53-64	53	107	107-88	87	219						
54-69	54	109	109-12	88	222						
55-74	55	111	110-36	89	225						
56-79	56	113	111-60	90	228						
57-84	57	115	112-84	91	231						
58-89	58	117	114-08	92	234						
59-94	59	119	115-32	93	237						
60-99	60	121	116-56	94	240						
61-04	61	123	117-80	95	243						
62-09	62	125	119-04	96	246						
63-14	63	127	120-28	97	249						
64-19	64	129	121-52	98	252						
65-24	65	131	122-76	99	255						
66-29	66	133	124-00	100	258						
67-34	67	135	125-24	101	261						
68-39	68	137	126-48	102	264						
69-44	69	139	127-72	103	267						
70-49	70	141	128-96	104	270						
71-54	71	143	130-20	105	273						
72-59	72	145	131-44	106	276						
73-64	73	147	132-68	107	279						
74-69	74	149	133-92	108	282						
75-74	75	151	135-16	109	285						
76-79	76	153	136-40	110	288						
77-84	77	155	137-64	111	291						
78-89	78	157	138-88	112	294						
79-94	79	159	140-12	113	297						
80-99	80	161	141-36	114	300						

Val. of bush.	No.	Val. of bush.	Value of bushel.
\$ cts.		\$ cts.	\$ cts.
35	79		
36	74		
37	76		
38	78		
39	80		
40	82		
41	84		
42	86		
43	88		
44	90		
45	92		
46	94		
47	96		
48	98		
49	100		
50	102		
51	104		
52	106		
53	108		
54	110		
55	112		
56	114		
57	116		
58	118		
59	120		
60			
61			
62			
63			
64			
65			
66			
67			
68			
69			
70			
71			
72			
73			
74			
75			
76			
77			
78			
79			
80			

PRODUCE TABLES.

\$1.35 per Bushel.						\$1.37 per Bushel.					
Val. of bush.	No.	Val. of bu.	Value of bushels.	No.	Val. of bu.	Val. of bush.	Value of bushels.	No.	Val. of bu.	Val. of bush.	Value of bushels.
¢ etc.		¢ etc.	¢ etc.		¢ etc.	¢ etc.	¢ etc.		¢ etc.	¢ etc.	¢ etc.
1-35	1	08	43-10	35	73	1-27	1	08	44-45	35	74
2-25	2	04	44-38	36	78	2-54	2	04	45-73	36	78
3-73	3	06	45-82	37	78	3-61	3	06	46-39	37	78
5-04	4	06	47-85	38	80	5-08	4	06	48-35	38	80
6-29	5	10	49-14	39	82	6-25	5	11	49-23	39	83
7-26	6	13	50-65	40	84	7-82	6	13	50-80	40	85
8-23	7	15	51-83	41	85	8-29	7	15	52-07	41	87
10-03	8	17	53-02	42	86	10-16	8	17	53-24	42	89
11-24	9	19	54-18	43	88	11-43	9	19	54-61	43	91
13-09	10	21	55-44	44	88	13-79	10	21	55-89	44	93
15-09	11	23	56-70	45	84	15-97	11	23	57-15	45	85
15-12	12	25	57-06	46	87	15-24	12	25	58-42	46	87
16-28	13	27	58-28	47	89	16-51	13	27	59-89	47	89
17-64	14	29	59-45	48	1-01	17-78	14	29	60-36	48	1-02
18-99	15	31	61-74	49	1-03	18-05	15	31	62-23	49	1-04
20-12	16	33	63-00	50	1-05	20-32	16	33	63-59	50	1-06
21-26	17	35	64-36	51	1-07	21-59	17	35	64-77	51	1-08
22-40	18	38	65-32	52	1-09	22-86	18	38	66-04	52	1-10
23-54	19	40	66-78	53	1-11	23-13	19	40	67-31	53	1-12
25-29	20	42	68-04	54	1-13	25-40	20	42	68-58	54	1-14
26-44	21	44	69-29	55	1-15	26-67	21	44	69-85	55	1-16
27-79	22	46	70-28	56	1-18	27-24	22	46	71-12	56	1-18
28-93	23	48	71-28	57	1-20	28-21	23	48	72-39	57	1-21
29-24	24	50	73-05	58	1-22	29-48	24	50	73-66	58	1-23
31-59	25	52	73-34	59	1-24	31-75	25	52	74-93	59	1-25
32-73	26	55	75-09	60	1-26	32-02	26	55	76-20	60	1-27
34-08	27	57	81-29	61	1-28	34-29	27	57	82-47	61	1-29
35-22	28	59	82-28	62	1-30	35-56	28	59	83-74	62	1-31
36-54	29	61	84-05	63	1-32	36-23	29	61	85-01	63	1-33
37-68	30	63	85-09	64	1-34	37-50	30	63	86-28	64	1-35
38-82	31	65	86-00	65	1-36	38-77	31	65	87-55	65	1-37
40-29	32	67	88-09	66	1-38	40-04	32	67	88-82	66	1-39
41-33	33	69	87-00	67	1-40	41-31	33	69	89-09	67	1-41
42-54	34	71	89-09	68	1-42	42-58	34	71	90-36	68	1-43

End of the value of bushels.

PRODUCE TABLES.

\$1.25 per Bushel.

\$1.30 per Bushel.

No.	Val. of Bu.	cts.
26	74	
27	76	
28	78	
29	80	
30	82	
31	84	
32	86	
33	88	
34	90	
35	92	
36	94	
37	96	
38	98	
39	100	
40	102	
41	104	
42	106	
43	108	
44	110	
45	112	
46	114	
47	116	
48	118	
49	120	
50	122	
51	124	
52	126	
53	128	
54	130	
55	132	
56	134	
57	136	
58	138	
59	140	
60	142	
61	144	
62	146	
63	148	
64	150	
65	152	
66	154	
67	156	
68	158	
69	160	
70	162	
71	164	
72	166	
73	168	
74	170	
75	172	
76	174	
77	176	
78	178	
79	180	
80	182	
81	184	
82	186	
83	188	
84	190	
85	192	
86	194	
87	196	
88	198	
89	200	
90	202	
91	204	
92	206	
93	208	
94	210	
95	212	
96	214	
97	216	
98	218	
99	220	
100	222	

\$1.25 per Bushel.				\$1.30 per Bushel.			
Val. of bush.	No.	Val. of bu.	Value of bushels.	Val. of bu.	Val. of bush.	Val. of bu.	Value of bushels.
cts.		cts.	\$ cts.	cts.	cts.	cts.	\$ cts.
100	1	02	44 00	35	74	120	45 15
100	2	04	46 00	36	77	122	46 44
100	3	06	47 30	37	79	124	47 73
100	4	08	48 60	38	81	126	48 60
100	5	11	49 90	39	83	128	49 51
100	6	13	51 20	40	85	130	51 00
100	7	15	52 50	41	87	132	52 09
100	8	17	53 75	42	89	134	53 18
100	9	19	55 04	43	91	136	54 27
100	10	21	56 33	44	94	138	55 44
100	11	23	57 60	45	96	140	56 65
100	12	25	58 88	46	98	142	57 90
100	13	26	60 16	47	100	144	59 23
100	14	28	61 44	48	102	146	60 63
100	15	29	62 72	49	104	148	62 11
100	16	31	64 00	50	106	150	63 60
100	17	32	65 28	51	108	152	65 18
100	18	33	66 56	52	110	154	66 84
100	19	34	67 84	53	112	156	68 57
100	20	35	69 12	54	114	158	70 36
100	21	36	70 40	55	116	160	72 21
100	22	37	71 68	56	118	162	74 12
100	23	38	72 96	57	120	164	76 09
100	24	39	74 24	58	122	166	78 12
100	25	40	75 52	59	124	168	80 21
100	26	41	76 80	60	126	170	82 36
100	27	42	78 08	61	128	172	84 57
100	28	43	79 36	62	130	174	87 24
100	29	44	80 64	63	132	176	89 57
100	30	45	81 92	64	134	178	92 36
100	31	46	83 20	65	136	180	95 21
100	32	47	84 48	66	138	182	98 12
100	33	48	85 76	67	140	184	101 09
100	34	49	87 04	68	142	186	104 12
100	35	50	88 32	69	144	188	107 21
100	36	51	89 60	70	146	190	110 36
100	37	52	90 88	71	148	192	113 57
100	38	53	92 16	72	150	194	117 24
100	39	54	93 44	73	152	196	120 57
100	40	55	94 72	74	154	198	124 36
100	41	56	96 00	75	156	200	128 21
100	42	57	97 28	76	158	202	132 12
100	43	58	98 56	77	160	204	136 09
100	44	59	100 00	78	162	206	140 12
100	45	60	101 44	79	164	208	144 21
100	46	61	102 88	80	166	210	148 36
100	47	62	104 32	81	168	212	152 57
100	48	63	105 76	82	170	214	157 24
100	49	64	107 20	83	172	216	161 97
100	50	65	108 64	84	174	218	166 76
100	51	66	110 08	85	176	220	171 61
100	52	67	111 52	86	178	222	176 52
100	53	68	112 96	87	180	224	181 49
100	54	69	114 40	88	182	226	186 52
100	55	70	115 84	89	184	228	191 61
100	56	71	117 28	90	186	230	196 76
100	57	72	118 72	91	188	232	201 97
100	58	73	120 16	92	190	234	207 24
100	59	74	121 60	93	192	236	212 57
100	60	75	123 04	94	194	238	218 16
100	61	76	124 48	95	196	240	223 81
100	62	77	125 92	96	198	242	229 52
100	63	78	127 36	97	200	244	235 29
100	64	79	128 80	98	202	246	241 12
100	65	80	130 24	99	204	248	247 01
100	66	81	131 68	100	206	250	253 06
100	67	82	133 12	101	208	252	259 27
100	68	83	134 56	102	210	254	265 54
100	69	84	136 00	103	212	256	271 87
100	70	85	137 44	104	214	258	278 36
100	71	86	138 88	105	216	260	284 91
100	72	87	140 32	106	218	262	291 52
100	73	88	141 76	107	220	264	298 19
100	74	89	143 20	108	222	266	304 92
100	75	90	144 64	109	224	268	311 71
100	76	91	146 08	110	226	270	318 56
100	77	92	147 52	111	228	272	325 47
100	78	93	148 96	112	230	274	332 44
100	79	94	150 40	113	232	276	339 47
100	80	95	151 84	114	234	278	346 56
100	81	96	153 28	115	236	280	353 71
100	82	97	154 72	116	238	282	360 92
100	83	98	156 16	117	240	284	368 19
100	84	99	157 60	118	242	286	375 52
100	85	100	159 04	119	244	288	382 91
100	86	101	160 48	120	246	290	390 46
100	87	102	161 92	121	248	292	398 07
100	88	103	163 36	122	250	294	405 74
100	89	104	164 80	123	252	296	413 57
100	90	105	166 24	124	254	298	421 46
100	91	106	167 68	125	256	300	429 41
100	92	107	169 12	126	258	302	437 42
100	93	108	170 56	127	260	304	445 49
100	94	109	172 00	128	262	306	453 62
100	95	110	173 44	129	264	308	461 81
100	96	111	174 88	130	266	310	470 06
100	97	112	176 32	131	268	312	478 37
100	98	113	177 76	132	270	314	486 74
100	99	114	179 20	133	272	316	495 17
100	100	115	180 64	134	274	318	503 66

End of the value of pounds.

PRODUCE TABLES.

\$1.25 per Bushel.

\$1.25 per Bushel.

\$1.25 per Bushel.				\$1.25 per Bushel.							
Val. of bush.	No.	Val. of Bu.	Value of bushels.	No.	Val. of lbs.	Val. of bush.	No.	Val. of lbs.	Value of bushels.	No.	Val. of lbs.
cts.		cts.	cts.	cts.	cts.	cts.		cts.	cts.	cts.	cts.
1-22	1	02	49-20	35	77	1-23	1	02	49-35	35	77
2-04	2	04	47-52	38	79	2-05	2	04	47-67	38	79
2-06	3	06	45-84	37	81	2-09	3	07	46-21	37	82
2-28	4	08	50-16	39	84	2-32	4	09	49-54	39	84
3-00	5	11	51-48	39	86	3-05	5	11	51-87	39	86
3-92	6	13	53-80	40	88	3-08	6	13	53-20	40	88
4-24	7	15	54-12	41	90	3-31	7	15	54-53	41	91
4-56	8	17	53-44	42	92	3-04	8	16	53-86	42	92
5-08	9	20	55-76	43	94	3-07	9	20	57-19	43	93
5-20	10	22	55-08	44	97	3-30	10	22	58-52	44	97
6-32	11	24	56-40	45	99	4-03	11	24	59-85	45	99
6-54	12	26	57-72	46	1-01	3-06	12	27	61-18	46	99
7-16	13	29	58-04	47	1-03	3-30	13	29	62-51	47	1-04
7-48	14	31	59-36	48	1-05	3-03	14	31	63-84	48	1-05
8-00	15	33	60-68	49	1-07	3-25	15	33	65-17	49	1-06
8-12	16	35	61-00	50	1-09	3-28	16	35	65-50	50	1-11
8-44	17	37	62-32	51	1-11	3-01	17	36	66-83	51	1-12
8-76	18	40	63-64	52	1-14	3-24	18	40	68-16	52	1-13
9-08	19	42	64-96	53	1-17	3-27	19	42	70-49	53	1-17
9-40	20	44	71-28	54	1-19	3-00	20	44	73-82	54	1-19
9-72	21	46	72-60	55	1-21	3-23	21	46	75-15	55	1-20
9-84	22	48	73-92	56	1-23	3-26	22	48	74-48	56	1-24
9-96	23	51	75-24	57	1-25	3-50	23	51	75-81	57	1-25
9-80	24	53	76-56	58	1-28	3-22	24	53	77-14	58	1-26
9-80	25	55	77-88	59	1-30	3-25	25	55	78-47	59	1-30
9-84	26	57	79-20	60	1-32	3-48	26	57	79-80	60	1-32
9-84	27	59	80-52	61	1-34	3-21	27	59	81-13	61	1-34
9-96	28	61	81-84	62	1-36	3-24	28	61	82-46	62	1-36
9-96	29	64	83-16	63	1-38	3-57	29	64	83-79	63	1-38
9-96	30	66	84-48	64	1-40	3-30	30	66	85-12	64	1-40
9-92	31	68	85-80	65	1-42	4-23	31	68	86-45	65	1-42
9-94	32	70	87-12	66	1-44	4-56	32	70	87-78	66	1-44
9-96	33	72	88-44	67	1-46	4-59	33	72	89-11	67	1-46
9-88	34	75	89-76	68	1-48	4-52	34	75	90-44	68	1-48

Val. of bush. No. Val. of Bu. Value of bushels. No. Val. of lbs. Val. of bush. No. Val. of lbs. Value of bushels. No. Val. of lbs.

PRODUCE TABLES.

\$1.34 per Bushel.

\$1.35 per Bushel.

Val. of bush.	No.	Val. of Bu.	Value of bushels.	No.	Val. of Bu.	Val. of bush.	No.	Val. of Bu.	Value of bushels.	No.	Val. of Bu.
¢ cts.		¢ cts.	¢ cts.	¢ cts.	¢ cts.	¢ cts.		¢ cts.	¢ cts.	¢ cts.	¢ cts.
1.34	1	08	46 00	35	78	1.35	1	08	47 25	35	79
2.03	2	04	45 94	36	80	2.70	2	04	46 60	36	81
4.02	3	07	46 58	37	83	4.05	3	07	48 25	37	83
5.36	4	00	50 08	38	85	5.40	4	00	51 20	38	85
6.70	5	11	52 28	39	87	6.75	5	11	52 65	39	88
8.04	6	12	53 00	40	90	8.10	6	12	54 00	40	90
9.38	7	16	54 94	41	91	9.45	7	16	55 33	41	92
10.73	8	19	56 22	42	94	10.80	8	19	56 70	42	94
12.08	9	20	57 08	43	98	12.15	9	20	58 05	43	97
13.40	10	23	58 36	44	98	13.50	10	23	59 40	44	98
14.74	11	24	60 20	45	1 00	14.85	11	25	60 75	45	1 01
16.08	12	27	61 44	46	1 03	16.20	12	27	62 10	46	1 03
17.42	13	29	62 96	47	1 05	17.55	13	29	63 45	47	1 06
18.76	14	31	64 32	48	1 07	18.90	14	31	64 80	48	1 08
20.10	15	32	65 08	49	1 09	20.25	15	34	66 15	49	1 10
21.44	16	36	67 00	50	1 11	21.60	16	36	67 50	50	1 12
22.78	17	36	68 34	51	1 14	22.95	17	36	68 85	51	1 15
24.12	18	40	69 08	52	1 16	24.30	18	40	70 20	52	1 17
25.46	19	42	71 02	53	1 18	25.65	19	43	71 55	53	1 19
26.80	20	45	72 36	54	1 20	27.00	20	45	73 20	54	1 21
28.14	21	47	73 70	55	1 23	28.35	21	47	74 25	55	1 24
29.48	22	48	75 04	56	1 25	29.70	22	48	75 60	56	1 26
30.82	23	51	76 38	57	1 27	31.05	23	53	76 95	57	1 29
32.16	24	53	77 72	58	1 29	32.40	24	54	78 30	58	1 30
33.50	25	56	79 06	59	1 32	33.75	25	56	79 65	59	1 33
34.84	26	58	80 40	60	—	35.10	26	58	81 00	60	—
36.18	27	58	81 74	61	—	36.45	27	61	82 35	61	—
37.52	28	58	83 08	62	—	37.80	28	60	84 00	62	—
38.86	29	58	100 50	73	—	39.15	29	65	101 25	73	—
40.20	30	57	107 00	80	—	40.50	30	67	108 00	80	—
41.54	31	59	134 00	100	—	41.85	31	70	135 00	100	—
42.88	32	71	205 00	200	—	43.20	32	73	270 00	200	—
44.22	33	74	405 00	200	—	44.55	33	74	405 00	200	—
45.56	34	76	670 00	500	—	45.90	34	76	675 00	500	—

Val. of bushels

Val. of bush.	¢ cts.
1.00	1 00
2.72	2 72
4.00	4 00
5.44	5 44
6.80	6 80
8.16	8 16
9.52	9 52
10.88	10 88
12.24	12 24
13.60	13 60
14.96	14 96
16.32	16 32
17.68	17 68
19.04	19 04
20.40	20 40
21.76	21 76
23.12	23 12
24.48	24 48
25.84	25 84
27.20	27 20
28.56	28 56
30.00	30 00
31.44	31 44
32.88	32 88
34.32	34 32
35.76	35 76
37.20	37 20
38.64	38 64
40.08	40 08
41.52	41 52
42.96	42 96
44.40	44 40
45.84	45 84

PRODUCE TABLES.

\$1.26 per Bushel.

\$1.37 per Bushel.

\$1.26 per Bushel.				\$1.37 per Bushel.							
Val. of bush.	No.	Val. of bu.	Value of bushels.	Val. of bu.	No.	Val. of bu.	Value of bushels.				
\$ cts.		\$ cts.	\$ cts.	\$ cts.		\$ cts.	\$ cts.				
1.00	1	.08	47.00	35	.79	1.37	1	.02	47.05	35	.00
1.01	2	.04	48.00	36	.81	1.37	2	.05	48.00	36	.00
1.02	3	.07	49.00	37	.84	1.37	3	.07	49.00	37	.00
1.03	4	.09	50.00	38	.86	1.37	4	.09	50.00	38	.00
1.04	5	.11	51.00	39	.88	1.37	5	.11	51.00	39	.00
1.05	6	.13	52.00	40	.91	1.37	6	.14	52.00	40	.00
1.06	7	.16	53.00	41	.93	1.37	7	.16	53.00	41	.00
1.07	8	.18	54.00	42	.95	1.37	8	.18	54.00	42	.00
1.08	9	.20	55.00	43	.97	1.37	9	.21	55.00	43	.00
1.09	10	.23	56.00	44	1.00	1.37	10	.23	56.00	44	1.01
1.10	11	.25	57.00	45	1.02	1.37	11	.25	57.00	45	1.03
1.11	12	.27	58.00	46	1.04	1.37	12	.27	58.00	46	1.05
1.12	13	.29	59.00	47	1.06	1.37	13	.29	59.00	47	1.07
1.13	14	.31	60.00	48	1.08	1.37	14	.31	60.00	48	1.09
1.14	15	.34	61.00	49	1.11	1.37	15	.34	61.00	49	1.12
1.15	16	.36	62.00	50	1.13	1.37	16	.37	62.00	50	1.15
1.16	17	.38	63.00	51	1.16	1.37	17	.39	63.00	51	1.17
1.17	18	.41	64.00	52	1.18	1.37	18	.41	64.00	52	1.19
1.18	19	.43	65.00	53	1.20	1.37	19	.43	65.00	53	1.21
1.19	20	.45	66.00	54	1.23	1.37	20	.46	66.00	54	1.24
1.20	21	.47	67.00	55	1.24	1.37	21	.48	67.00	55	1.26
1.21	22	.50	68.00	56	1.26	1.37	22	.50	68.00	56	1.28
1.22	23	.52	69.00	57	1.29	1.37	23	.53	69.00	57	1.30
1.23	24	.54	70.00	58	1.31	1.37	24	.55	70.00	58	1.32
1.24	25	.57	71.00	59	1.34	1.37	25	.57	71.00	59	1.34
1.25	26	.59	72.00	60	1.36	1.37	26	.59	72.00	60	1.36
1.26	27	.61	73.00	61	1.38	1.37	27	.61	73.00	61	1.38
1.27	28	.63	74.00	62	1.40	1.37	28	.63	74.00	62	1.40
1.28	29	.66	75.00	63	1.43	1.37	29	.66	75.00	63	1.42
1.29	30	.68	76.00	64	1.45	1.37	30	.68	76.00	64	1.44
1.30	31	.70	77.00	65	1.47	1.37	31	.71	77.00	65	1.46
1.31	32	.73	78.00	66	1.50	1.37	32	.73	78.00	66	1.48
1.32	33	.75	79.00	67	1.52	1.37	33	.75	79.00	67	1.50
1.33	34	.77	80.00	68	1.54	1.37	34	.76	80.00	68	1.52

End of the value of bushels.

End of the value of bushels.

Val. of No. 79 80 81 82 83 84 85 86 87 88 89 90 91 92 93 94 95 96 97 98 99 1.01 1.02 1.03 1.04 1.05 1.06 1.07 1.08 1.09 1.10 1.11 1.12 1.13 1.14 1.15 1.16 1.17 1.18 1.19 1.20 1.21 1.22 1.23 1.24 1.25 1.26 1.27 1.28 1.29 1.30 1.31 1.32 1.33

PRODUCE TABLES.

\$1.37 per Bushel.

\$1.38 per Bushel.

Val. of bush.	No.	Val. of lbs.	Value of bushels.	No.	Val. of lbs.	Val. of bush.	No.	Val. of lbs.	Value of bushels.	No.	Val. of lbs.
\$ cts.		\$ cts.	\$ cts.		\$ cts.	\$ cts.		\$ cts.	\$ cts.		\$ cts.
1-37	1	09	48-12	35	80	1-38	1	02	48-30	35	81
2-75	2	05	49-50	36	82	2-76	2	05	49-68	36	83
4-12	3	07	50-67	37	83	4-13	3	07	51-06	37	85
5-50	4	09	52-25	38	87	5-52	4	09	52-44	38	87
8-87	5	12	53-62	39	89	6-90	5	11	53-82	39	90
8-25	6	14	55-00	40	92	8-28	6	14	55-20	40	92
9-62	7	16	56-37	41	94	9-66	7	16	56-58	41	94
11-00	8	18	57-75	42	96	11-04	8	18	57-96	42	97
12-37	9	21	59-12	43	98	12-42	9	21	59-34	43	99
13-75	10	23	60-50	44	1-01	13-80	10	23	60-72	44	1-01
15-12	11	25	61-87	45	1-03	15-18	11	25	62-10	45	1-03
16-50	12	27	63-25	46	1-05	16-56	12	28	63-48	46	1-06
17-87	13	30	64-62	47	1-08	17-94	13	30	64-86	47	1-08
19-25	14	33	66-00	48	1-10	19-32	14	32	66-24	48	1-10
20-62	15	34	67-37	49	1-12	20-70	15	34	67-62	49	1-13
22-00	16	37	68-75	50	1-15	22-08	16	37	69-00	50	1-15
23-37	17	39	70-12	51	1-17	23-46	17	39	70-38	51	1-17
24-75	18	41	71-50	52	1-19	24-84	18	41	71-76	52	1-20
26-12	19	43	72-87	53	1-21	26-22	19	44	73-14	53	1-22
27-50	20	46	74-25	54	1-24	27-60	20	46	74-52	54	1-24
28-87	21	48	75-62	55	1-26	28-98	21	48	75-90	55	1-27
30-25	22	50	77-00	56	1-28	30-36	22	50	77-28	56	1-29
31-62	23	53	78-37	57	1-31	31-74	23	52	78-66	57	1-31
33-00	24	55	79-75	58	1-33	33-12	24	55	80-04	58	1-34
34-37	25	57	81-12	59	1-35	34-50	25	58	81-42	59	1-36
35-75	26	60	82-50	60		35-88	26	60	82-80	60	
37-12	27	62	83-87	63		37-26	27	62	84-18	63	
38-50	28	64	85-25	70		38-64	28	65	85-56	70	
39-87	29	66	103-12	75		40-02	29	67	103-50	75	
41-25	30	69	110-00	80		41-40	30	69	110-40	80	
42-62	31	71	137-50	100		42-78	31	72	138-00	100	
44-00	32	73	275-00	200		44-16	32	74	276-00	200	
45-37	33	76	412-50	300		45-54	33	76	414-00	300	
46-75	34	78	557-50	400		46-92	34	78	560-00	400	

End of the value of pounds.

End of the value of pounds.

PRODUCE TABLES.

\$1.39 per Bushel.

\$1.40 per Bushel.

\$1.39 per Bushel.				\$1.40 per Bushel.							
Val. of bush.	No.	Val. of lbs.	Value of bushels.	Val. of lbs.	Val. of bush.	No.	Val. of lbs.	Value of bushels.	No.	Val. of lbs.	
¢ cent.		¢ cent.	¢ cent.	¢ cent.	¢ cent.		¢ cent.	¢ cent.	¢ cent.		
1-20	1	62	45-65	35	61	1-40	1	62	46-00	35	61
2-78	2	65	50-04	36	63	2-00	2	65	50-40	36	64
4-17	3	67	51-43	37	65	4-20	3	67	51-80	37	66
5-56	4	69	52-82	38	66	5-60	4	69	53-20	38	68
6-95	5	11	54-21	39	68	7-00	5	72	54-60	39	71
8-34	6	14	55-60	40	72	8-40	6	74	56-00	40	73
9-73	7	16	56-99	41	75	9-80	7	76	57-40	41	75
11-12	8	18	58-38	42	79	11-20	8	18	58-80	42	79
12-51	9	21	59-77	43	1-02	12-60	9	21	60-20	43	1-02
13-90	10	23	61-16	44	1-04	14-00	10	23	61-60	44	1-02
15-29	11	25	62-55	45	1-06	15-40	11	26	63-00	45	1-05
16-68	12	28	63-94	46	1-08	16-80	12	28	64-40	46	1-07
18-07	13	30	65-33	47	1-11	18-20	13	30	65-80	47	1-09
19-46	14	32	66-72	48	1-13	19-60	14	33	67-20	48	1-12
20-85	15	35	68-11	49	1-15	21-00	15	35	68-60	49	1-14
22-24	16	37	69-50	50	1-18	22-40	16	37	70-00	50	1-16
23-63	17	39	70-89	51	1-20	23-80	17	40	71-40	51	1-19
25-02	18	42	72-28	52	1-22	25-20	18	42	72-80	52	1-21
26-41	19	44	73-67	53	1-25	26-60	19	44	74-20	53	1-23
27-80	20	46	75-06	54	1-27	28-00	20	47	75-60	54	1-26
29-19	21	48	76-45	55	1-29	29-40	21	49	77-00	55	1-28
30-58	22	51	77-84	56	1-32	30-80	22	51	78-40	56	1-31
31-97	23	53	79-23	57	1-34	32-20	23	54	79-80	57	1-33
33-36	24	55	80-62	58	1-36	33-60	24	56	81-20	58	1-36
34-75	25	58	82-01	59	1-38	35-00	25	58	82-60	59	1-37
36-14	26	60	83-40	60	—	36-40	26	61	84-00	60	—
37-53	27	62	84-79	61	—	37-80	27	63	85-40	61	—
38-92	28	65	86-18	62	—	39-20	28	65	86-80	62	—
40-31	29	67	87-57	63	—	40-60	29	68	88-20	63	—
41-70	30	69	88-96	64	—	42-00	30	70	89-60	64	—
43-09	31	72	90-35	65	—	43-40	31	72	91-00	65	—
44-48	32	74	91-74	66	—	44-80	32	74	92-40	66	—
45-87	33	76	93-13	67	—	46-20	33	77	93-80	67	—
47-26	34	78	94-52	68	—	47-60	34	79	95-20	68	—
			95-91	69	—				96-60	69	—
									98-00	70	—
									99-40	71	—
									100-80	72	—
									102-20	73	—
									103-60	74	—
									105-00	75	—
									106-40	76	—
									107-80	77	—
									109-20	78	—
									110-60	79	—
									112-00	80	—
									113-40	81	—
									114-80	82	—
									116-20	83	—
									117-60	84	—
									119-00	85	—
									120-40	86	—
									121-80	87	—
									123-20	88	—
									124-60	89	—
									126-00	90	—
									127-40	91	—
									128-80	92	—
									130-20	93	—
									131-60	94	—
									133-00	95	—
									134-40	96	—
									135-80	97	—
									137-20	98	—
									138-60	99	—
									140-00	100	—

Val. of lbs. 1-01 1-03 1-06 1-08 1-10 1-12 1-14 1-16 1-18 1-20 1-22 1-24 1-27 1-29 1-31 1-33 1-35 1-37 End of the series of pounds.

End of the series of pounds.

PRODUCE TABLES.

\$1.41 per Bushel.

\$1.42 per Bushel.

\$1.41 per Bushel.				\$1.42 per Bushel.							
Val. of bush.	No.	Val. of lbs.	Value of bushels.	Val. of bush.	No.	Val. of lbs.	Value of bushels.				
\$ cts.		\$ cts.	\$ cts.	\$ cts.		\$ cts.	\$ cts.				
1.41	1	.02	49.35	35	.82	1.42	1	.02	49.70	35	.83
2.82	2	.05	56.76	36	.85	2.84	2	.05	51.12	36	.85
4.23	3	.07	54.17	37	.87	4.26	3	.07	52.54	37	.87
5.64	4	.09	53.58	38	.89	5.68	4	.09	53.96	38	.90
7.05	5	.12	54.99	39	.92	7.10	5	.12	55.38	39	.92
8.46	6	.14	56.40	40	.94	8.52	6	.14	56.80	40	.94
9.87	7	.16	57.81	41	.96	9.94	7	.16	58.22	41	.97
11.28	8	.19	59.22	42	.99	11.36	8	.19	59.64	42	.99
12.69	9	.21	60.63	43	1.01	12.78	9	.21	61.06	43	1.01
14.10	10	.23	62.04	44	1.03	14.20	10	.24	62.48	44	1.04
15.51	11	.26	63.45	45	1.06	15.62	11	.26	63.90	45	1.06
16.92	12	.28	64.86	46	1.08	17.04	12	.28	65.32	46	1.09
18.33	13	.31	66.27	47	1.11	18.46	13	.31	66.74	47	1.11
19.74	14	.33	67.68	48	1.13	19.88	14	.33	68.16	48	1.13
21.15	15	.35	69.09	49	1.15	21.30	15	.35	69.58	49	1.16
22.56	16	.38	70.50	50	1.17	22.72	16	.38	71.00	50	1.18
23.97	17	.40	71.91	51	1.20	24.14	17	.40	72.42	51	1.20
25.38	18	.42	73.32	52	1.22	25.56	18	.42	73.84	52	1.22
26.79	19	.45	74.73	53	1.24	26.98	19	.45	75.26	53	1.25
28.20	20	.47	76.14	54	1.27	28.40	20	.47	76.68	54	1.27
29.61	21	.49	77.55	55	1.29	29.82	21	.50	78.10	55	1.30
31.02	22	.52	78.96	56	1.32	31.24	22	.52	79.52	56	1.32
32.43	23	.54	80.37	57	1.34	32.66	23	.54	80.94	57	1.35
33.84	24	.56	81.78	58	1.36	34.08	24	.57	82.36	58	1.37
35.25	25	.59	83.19	59	1.39	35.50	25	.59	83.78	59	1.39
36.66	26	.61	84.60	60	—	36.92	26	.61	85.20	60	—
38.07	27	.64	91.65	65	—	38.34	27	.64	92.30	65	—
39.48	28	.66	98.70	70	—	39.76	28	.66	99.40	70	—
40.89	29	.68	105.75	75	—	41.18	29	.68	106.50	75	—
42.30	30	.70	112.80	80	—	42.60	30	.71	113.60	80	—
43.71	31	.73	141.00	100	—	44.02	31	.73	142.00	100	—
45.12	32	.75	282.00	200	—	45.44	32	.76	284.00	200	—
46.53	33	.78	423.00	300	—	46.86	33	.78	426.00	300	—
47.94	34	.80	765.00	500	—	48.28	34	.80	770.00	500	—

End of the value of pounds.

End of the value of pounds.

PRODUCE TABLES.

\$1.43 per Bushel.

\$1.44 per Bushel.

Val. of lbs. \$ cts. .83 .85 .87 .90 .92 .94 .97 .99 1.01 1.04 1.06 1.09 1.11 1.13 1.16 1.18 1.20 1.23 1.25 1.27 1.30 1.32 1.35 1.37 1.39

\$1.43 per Bushel.				\$1.44 per Bushel.							
Val. of bush.	No.	Val. of lbs.	Value of bushels.	No.	Val. of lbs.	Val. of bush.	No.	Val. of lbs.	Value of bushels.	No.	Val. of lbs.
\$ cts.		\$ cts.	\$ cts.	\$ cts.	\$ cts.	\$ cts.		\$ cts.	\$ cts.		\$ cts.
1.43	1	.02	50.05	35	.83	1.44	1	.02	50.40	35	.84
2.86	2	.05	51.48	36	.85	2.88	2	.05	51.84	36	.86
4.29	3	.07	52.91	37	.88	4.32	3	.07	53.28	37	.89
5.72	4	.09	54.34	38	.90	5.76	4	.10	54.72	38	.91
7.15	5	.12	55.77	39	.93	7.20	5	.12	55.16	39	.93
8.58	6	.14	57.20	40	.95	8.64	6	.14	56.60	40	.96
10.01	7	.17	58.63	41	.97	10.08	7	.17	58.04	41	.98
11.44	8	.19	60.06	42	1.00	11.52	8	.19	60.48	42	1.01
12.87	9	.21	61.49	43	1.02	12.96	9	.22	61.92	43	1.03
14.30	10	.24	62.92	44	1.05	14.40	10	.24	63.36	44	1.05
15.73	11	.26	64.35	45	1.07	15.84	11	.26	64.80	45	1.08
17.16	12	.28	65.78	46	1.09	17.28	12	.29	66.24	46	1.10
18.59	13	.31	67.21	47	1.12	18.72	13	.31	67.68	47	1.13
20.02	14	.33	68.64	48	1.14	20.16	14	.34	69.12	48	1.15
21.45	15	.36	70.07	49	1.16	21.60	15	.36	70.56	49	1.17
22.88	16	.38	71.50	50	1.19	23.04	16	.38	72.00	50	1.20
24.31	17	.40	72.93	51	1.21	24.48	17	.41	73.44	51	1.23
25.74	18	.43	74.36	52	1.24	25.92	18	.43	74.88	52	1.25
27.17	19	.45	75.79	53	1.26	27.36	19	.46	76.32	53	1.27
28.60	20	.48	77.22	54	1.28	28.80	20	.48	77.76	54	1.29
30.03	21	.50	78.65	55	1.31	30.24	21	.50	79.20	55	1.32
31.46	22	.52	80.08	56	1.33	31.68	22	.53	80.64	56	1.34
32.89	23	.55	81.51	57	1.35	33.12	23	.55	82.08	57	1.37
34.32	24	.57	82.94	58	1.38	34.56	24	.58	83.52	58	1.39
35.75	25	.59	84.37	59	1.40	36.00	25	.60	84.96	59	1.42
37.18	26	.62	85.80	60	—	37.44	26	.62	86.40	60	—
38.61	27	.64	87.23	65	—	38.88	27	.65	87.84	65	—
40.04	28	.67	100.10	70	—	40.32	28	.67	103.80	70	—
41.47	29	.69	107.25	75	—	41.76	29	.70	111.00	75	—
42.90	30	.71	114.40	80	—	43.20	30	.72	118.20	80	—
44.33	31	.74	143.00	100	—	44.64	31	.74	144.00	100	—
45.76	32	.76	216.00	300	—	46.08	32	.77	288.00	300	—
47.19	33	.78	432.00	600	—	47.52	33	.79	432.00	600	—
48.62	34	.81	715.00	1000	—	48.96	34	.81	720.00	1000	—

End of the value of pounds.

End of the value of pounds.

THE FARMERS'

PRODUCE TABLES.

\$1.45 per Bushel.

\$1.46 per Bushel.

\$1.45 per Bushel.				\$1.46 per Bushel.							
Val. of bush.	No.	Val. of lbs.	Value of bushels.	Val. of bush.	No.	Val. of lbs.	Value of bushels.				
\$ cts.		\$ cts.	\$ cts.	\$ cts.		\$ cts.	\$ cts.				
1.45	1	.09	59.75	35	.84	1.46	1	.09	51.10	35	.85
1.50	2	.07	52.20	36	.87	2.92	2	.05	59.56	36	.88
1.55	3	.05	53.65	37	.89	4.38	3	.07	54.02	37	.90
1.60	4	.10	55.10	38	.92	5.84	4	.10	55.48	38	.92
1.65	5	.12	56.55	39	.94	7.30	5	.12	56.94	39	.95
1.70	6	.14	58.00	40	.96	8.76	6	.15	58.40	40	.97
1.75	7	.17	59.45	41	.99	10.22	7	.17	59.86	41	1.00
1.80	8	.19	60.90	42	1.01	11.68	8	.19	61.32	42	1.02
1.85	9	.22	62.35	43	1.04	13.14	9	.22	62.78	43	1.05
1.90	10	.24	63.80	44	1.06	14.60	10	.24	64.24	44	1.07
1.95	11	.26	65.25	45	1.08	16.06	11	.27	65.70	45	1.09
2.00	12	.29	66.70	46	1.11	17.52	12	.29	67.16	46	1.12
2.05	13	.31	68.15	47	1.13	18.98	13	.29	68.62	47	1.14
2.10	14	.34	69.60	48	1.16	20.44	14	.34	70.08	48	1.17
2.15	15	.36	71.05	49	1.18	21.90	15	.36	71.54	49	1.19
2.20	16	.38	72.50	50	1.21	23.36	16	.39	73.00	50	1.21
2.25	17	.41	73.95	51	1.23	24.82	17	.41	74.46	51	1.24
2.30	18	.43	75.40	52	1.25	26.28	18	.44	75.92	52	1.26
2.35	19	.46	76.85	53	1.28	27.74	19	.46	77.38	53	1.29
2.40	20	.48	78.30	54	1.30	29.20	20	.49	78.84	54	1.31
2.45	21	.51	79.75	55	1.33	30.66	21	.51	80.30	55	1.34
2.50	22	.53	81.20	56	1.35	32.12	22	.53	81.76	56	1.36
2.55	23	.55	82.65	57	1.37	33.58	23	.56	83.22	57	1.38
2.60	24	.58	84.10	58	1.40	35.04	24	.58	84.68	58	1.41
2.65	25	.60	85.55	59	1.42	36.50	25	.61	86.14	59	1.43
2.70	26	.63	87.00	60	—	37.96	26	.63	87.60	60	—
2.75	27	.65	88.45	61	—	39.42	27	.66	89.06	61	—
2.80	28	.68	89.90	62	—	40.88	28	.68	90.52	62	—
2.85	29	.70	91.35	63	—	42.34	29	.71	91.98	63	—
2.90	30	.72	92.80	64	—	43.80	30	.73	93.44	64	—
2.95	31	.75	94.25	65	—	45.26	31	.75	94.90	65	—
3.00	32	.77	95.70	66	—	46.72	32	.78	96.36	66	—
3.05	33	.79	97.15	67	—	48.18	33	.80	97.82	67	—
3.10	34	.82	98.60	68	—	49.64	34	.83	99.28	68	—
3.15					End of the values of pounds.						End of the values of pounds.

PRODUCE TABLES.

\$1.47 per Bushel.

\$1.48 per Bushel.

\$1.47 per Bushel.				\$1.48 per Bushel.							
Val. of bush.	No.	Val. of lbs.	Value of bushels.	Val. of bush.	No.	Val. of lbs.	Value of bushels.				
\$ cts.		\$ cts.	\$ cts.	\$ cts.		\$ cts.	\$ cts.				
1.47	1	02	51.45	35	06	1.48	1	02	51.80	35	06
1.48	2	05	52.92	36	08	2.96	9	05	53.29	36	08
1.49	3	07	54.39	37	01	4.44	3	07	54.76	37	01
1.50	4	10	55.86	38	03	5.92	4	10	55.24	38	04
1.51	5	12	57.33	39	05	7.40	5	12	57.72	39	06
1.52	6	15	58.80	40	08	8.88	6	15	59.20	40	08
1.53	7	17	60.27	41	10	10.36	7	17	60.68	41	10
1.54	8	20	61.74	42	10	11.84	8	20	62.16	42	10
1.55	9	22	63.21	43	10	13.32	9	22	63.64	43	10
1.56	10	24	64.68	44	10	14.80	10	25	65.12	44	10
1.57	11	27	66.15	45	10	16.28	11	27	66.60	45	11
1.58	12	29	67.62	46	11	17.76	12	30	68.08	46	11
1.59	13	32	69.09	47	11	19.24	13	32	69.56	47	11
1.60	14	34	70.56	48	11	20.72	14	34	71.04	48	11
1.61	15	37	72.03	49	12	22.20	15	37	72.52	49	12
1.62	16	39	73.50	50	12	23.68	16	39	74.00	50	12
1.63	17	42	74.97	51	12	25.16	17	42	75.48	51	12
1.64	18	44	76.44	52	12	26.64	18	44	76.96	52	12
1.65	19	46	77.91	53	13	28.12	19	47	78.44	53	13
1.66	20	49	79.38	54	13	29.60	20	49	79.92	54	13
1.67	21	51	80.85	55	13	31.08	21	52	81.40	55	13
1.68	22	54	82.32	56	13	32.56	22	54	82.88	56	13
1.69	23	56	83.79	57	13	34.04	23	57	84.36	57	13
1.70	24	59	85.26	58	14	35.52	24	59	85.84	58	14
1.71	25	61	86.73	59	14	37.00	25	61	87.32	59	14
1.72	26	64	88.20	60		38.48	26	64	88.80	60	
1.73	27	66	89.67	61		39.96	27	66	90.28	61	
1.74	28	69	91.14	70		41.44	28	69	103.80	70	
1.75	29	71	110.25	75		42.92	29	71	111.00	75	
1.76	30	73	117.60	80		44.40	30	74	118.40	80	
1.77	31	76	147.00	100		45.88	31	76	148.00	100	
1.78	32	78	194.00	200		47.36	32	79	200.00	200	
1.79	33	81	441.00	300		48.84	33	81	444.00	300	
1.80	34	83	735.00	500		50.32	34	84	740.00	500	

Val. of lbs. cts. 1.00 1.02 1.05 1.07 1.09 1.13 1.14 1.17 1.19 1.21 1.24 1.26 1.29 1.31 1.34 1.36 1.38 1.41 1.43

Val. of bush. cts. 1.00 1.02 1.05 1.07 1.09 1.13 1.14 1.17 1.19 1.21 1.24 1.26 1.29 1.31 1.34 1.36 1.38 1.41 1.43

End of the table of pounds.

PRODUCE TABLES.

\$1.49 per Bushel.

\$1.50 per Bushel.

Val. of bush.	No.	Val. of lbs.	Value of bushels.	No.	Val. of lbs.	Val. of bush.	No.	Val. of lbs.	Value of bushels.	No.	Val. of lbs.
\$ cts.		\$ cts.	\$ cts.		\$ cts.	\$ cts.		\$ cts.	\$ cts.		\$ cts.
1.49	1	.02	52.15	35	.87	1.50	1	.03	52.50	35	.89
2.98	2	.05	53.64	36	.89	3.00	2	.05	54.00	36	.90
4.47	3	.07	55.13	37	.92	4.50	3	.08	55.50	37	.93
5.96	4	.10	56.62	38	.94	6.00	4	.10	57.00	38	.95
7.45	5	.12	58.11	39	.97	7.50	5	.13	58.50	39	.98
8.94	6	.15	59.60	40	.99	9.00	6	.15	60.00	40	1.00
10.43	7	.17	61.09	41	1.02	10.50	7	.18	61.50	41	1.03
11.92	8	.20	62.58	42	1.04	12.00	8	.20	63.00	42	1.05
13.41	9	.22	64.07	43	1.07	13.50	9	.23	64.50	43	1.08
14.90	10	.25	65.56	44	1.00	15.00	10	.25	66.00	44	1.10
16.39	11	.27	67.05	45	1.12	16.50	11	.29	67.50	45	1.13
17.88	12	.30	68.54	46	1.14	18.00	12	.30	69.00	46	1.15
19.37	13	.32	70.03	47	1.17	19.50	13	.33	70.50	47	1.18
20.86	14	.35	71.52	48	1.19	21.00	14	.35	72.00	48	1.20
22.35	15	.37	73.01	49	1.23	22.50	15	.38	73.50	49	1.23
23.84	16	.40	74.50	50	1.24	24.00	16	.40	75.00	50	1.25
25.33	17	.42	75.99	51	1.26	25.50	17	.43	76.50	51	1.28
26.82	18	.45	77.48	52	1.29	27.00	18	.45	78.00	52	1.30
28.31	19	.47	78.97	53	1.32	28.50	19	.48	79.50	53	1.33
29.80	20	.50	80.46	54	1.34	30.00	20	.50	81.00	54	1.35
31.29	21	.52	81.95	55	1.36	31.50	21	.53	82.50	55	1.38
32.78	22	.55	83.44	56	1.39	33.00	22	.55	84.00	56	1.40
34.27	23	.57	84.93	57	1.41	34.50	23	.58	85.50	57	1.43
35.76	24	.60	86.42	58	1.44	36.00	24	.60	87.00	58	1.45
37.25	25	.62	87.91	59	1.46	37.50	25	.63	88.50	59	1.48
38.74	26	.64	89.40	60		39.00	26	.65	90.00	60	
40.23	27	.67	90.89	65		40.50	27	.68	91.50	65	
41.72	28	.69	104.30	70		42.00	28	.70	105.00	70	
43.21	29	.72	111.75	75		43.50	29	.73	112.50	75	
44.70	30	.74	119.20	80		45.00	30	.75	120.00	80	
46.19	31	.77	149.00	100		46.50	31	.78	150.00	100	
47.68	32	.79	298.00	200		48.00	32	.80	300.00	200	
49.17	33	.82	447.00	300		49.50	33	.83	450.00	300	
50.66	34	.84	745.00	500		51.00	34	.85	750.00	500	

End of the value of pounds.

End of the value of pounds.

SCANTLING MEASURE.

3 by 3.		3 by 4.		3 by 5.		3 by 6.		3 by 7.		3 by 8.	
Length	1	4	1	1	13	1	16	1	19	1	2
5	09	5	5	5	63	5	76	5	89	5	10
6	32	6	6	6	76	6	9	6	106	6	12
7	46	7	7	7	89	7	106	7	123	7	14
8	6	8	8	8	10	8	12	8	14	8	16
9	69	9	9	9	113	9	136	9	159	9	18
10	76	10	10	10	126	10	15	10	176	10	20
11	83	11	11	11	139	11	166	11	193	11	22
12	9	12	12	12	15	12	18	12	21	12	24
13	99	13	13	13	163	13	196	13	229	13	26
14	106	14	14	14	176	14	21	14	246	14	28
15	113	15	15	15	189	15	226	15	263	15	30
16	12	16	16	16	20	16	24	16	28	16	32
17	129	17	17	17	213	17	256	17	299	17	34
18	136	18	18	18	226	18	27	18	316	18	36
19	143	19	19	19	239	19	286	19	333	19	38
20	15	20	20	20	25	20	30	20	35	20	40

4 by 4.		4 by 5.		4 by 6.		4 by 7.		4 by 8.		4 by 9.	
Length	1	1	16	1	9	1	24	1	39	1	3
5	14	5	84	5	10	5	118	5	134	5	15
6	68	6	10	6	12	6	14	6	16	6	21
7	80	7	118	7	14	7	164	7	188	7	24
8	94	8	134	8	16	8	180	8	214	8	27
9	106	9	15	9	18	9	21	9	24	9	30
10	134	10	168	10	20	10	234	10	268	10	33
11	148	11	184	11	22	11	258	11	294	11	36
12	16	12	20	12	24	12	28	12	32	12	39
13	174	13	218	13	26	13	304	13	348	13	42
14	188	14	234	14	28	14	328	14	374	14	45
15	20	15	25	15	30	15	35	15	40	15	48
16	214	16	268	16	32	16	374	16	428	16	51
17	228	17	284	17	34	17	398	17	454	17	54
18	24	18	30	18	36	18	42	18	48	18	57
19	254	19	318	19	38	19	444	19	508	19	60
20	268	20	334	20	40	20	468	20	534	20	63

Val. of Ra. 100 90 80 70 60 50 40 30 20 10 13 15 18 20 23 25 28 30 33 35 38 40 43 45 48 50
End of the value

SCANTLING MEASURE.

5 by 6.		5 by 7.		5 by 8.		6 by 6.		6 by 7.		6 by 8.	
41	26	41	311	1	34	41	3	41	36	41	4
45	29	45	147	5	168	45	15	45	17	45	7
46	15	46	176	6	20	46	16	46	21	46	8
7	17	7	204	7	24	7	21	7	26	7	9
8	20	8	234	8	28	8	24	8	28	8	10
9	22	9	263	9	30	9	27	9	31	9	11
10	25	10	292	10	33	10	30	10	35	10	12
11	27	11	321	11	36	11	33	11	38	11	13
12	30	12	35	12	40	12	36	12	42	12	14
13	32	13	37	13	43	13	39	13	45	13	15
14	35	14	40	14	46	14	42	14	48	14	16
15	37	15	43	15	50	15	45	15	52	15	17
16	40	16	46	16	53	16	48	16	56	16	18
17	43	17	49	17	56	17	51	17	59	17	19
18	45	18	52	18	60	18	54	18	63	18	20
19	47	19	55	19	63	19	57	19	66	19	21
20	50	20	58	20	66	20	60	20	70	20	22

7 by 7.		7 by 8.		7 by 9.		8 by 8.		8 by 9.		8 by 10.	
41	41	41	48	1	53	41	54	41	60	41	68
45	205	45	244	5	263	45	266	45	30	45	33
46	245	46	28	6	316	46	32	46	36	46	40
7	267	7	328	7	369	7	374	7	42	7	46
8	308	8	374	8	42	8	428	8	48	8	52
9	369	9	42	9	473	9	48	9	54	9	60
10	4010	10	468	10	526	10	534	10	60	10	68
11	4411	11	514	11	579	11	586	11	66	11	74
12	48	12	56	12	63	12	64	12	72	12	80
13	531	13	608	13	683	13	694	13	78	13	86
14	572	14	654	14	736	14	746	14	84	14	94
15	613	15	70	15	789	15	80	15	90	15	100
16	654	16	748	16	84	16	854	16	96	16	106
17	695	17	794	17	893	17	908	17	102	17	114
18	736	18	84	18	946	18	96	18	108	18	120
19	777	19	898	19	999	19	1014	19	114	19	126
20	818	20	934	20	105	20	1068	20	120	20	134

TABLE III.
ACCURATE WOOD-MEASURER.
LENGTH, EIGHT FEET.

Width.	Height in Feet.				Height in Inches.											
	1	2	3	4	1	2	3	4	5	6	7	8	9	10	11	
2	6	30	40	60	80	2	3	5	7	8	10	19	13	15	17	18
	7	21	41	62	82	2	3	5	7	8	10	12	14	15	17	18
	8	21	42	64	85	2	4	5	7	9	11	13	14	16	18	20
	9	22	44	66	88	2	4	6	8	9	11	13	15	17	18	20
	10	23	45	68	91	2	4	6	8	10	11	13	15	17	19	21
	11	23	47	70	94	2	4	6	8	10	11	14	15	17	19	21
3	0	94	48	72	96	2	4	6	8	10	12	14	16	18	20	22
	1	25	49	74	99	2	4	6	8	10	12	14	17	18	20	22
	2	25	51	76	101	2	4	6	8	10	13	15	17	19	21	23
	3	26	52	78	104	2	4	7	9	11	13	15	17	20	22	24
	4	27	53	80	107	2	5	7	9	11	14	16	18	20	23	25
	5	27	55	82	109	2	5	7	9	11	14	16	18	20	23	25
	6	28	56	84	112	2	5	7	9	12	14	16	19	21	23	26
	7	29	57	86	115	3	5	8	10	12	15	17	19	22	24	27
	8	29	59	88	117	3	5	8	10	12	15	17	19	22	24	27
	9	30	60	90	120	3	5	8	10	13	15	18	20	23	26	29
	10	31	61	92	123	3	5	8	10	13	16	18	21	23	26	29
	11	31	62	94	125	3	5	8	10	13	16	18	21	23	26	29
4	0	32	64	96	128	3	5	8	11	13	16	19	21	24	27	30

EXPLANATION.—Find the width of the load in the left-hand column of the table; then move to the right, on the same line, till you come under the height in feet, and you have the contents in feet; then move to the right, on the same line, till you come to the height in inches, and you will have the additional contents in feet for the height in inches. The sum of these two gives the true contents in feet. For loads 12 feet long, add one-half, and for 4 feet, subtract one-half.

Example.—If a load of wood be two feet 10 inches wide, and 3 feet 2 inches high, what are the contents? Against 2 feet 10 inches, and under 3 feet, stands 68; and under 7 inches, at the top, stands 13; then $13 + 68 = 81$, the true contents in feet.

TABLE IV.

PRICE OF WOOD, PER CORD.

FEET.	\$ cl.	\$ cl.	\$ cl.	\$ cl.	\$ cl.	\$ cl.	\$ cl.	\$ cl.
	1 50	1 75	2 00	2 25	2 50	2 75	3 00	3 25
1	0-01	0-01	0-01	0-02	0-02	0-02	0-02	0-02
2	0-02	0-02	0-02	0-03	0-03	0-04	0-04	0-05
3	0-03	0-04	0-04	0-05	0-06	0-06	0-07	0-07
4	0-05	0-06	0-06	0-07	0-08	0-09	0-09	0-10
5	0-06	0-07	0-08	0-09	0-10	0-11	0-12	0-13
6	0-07	0-08	0-09	0-11	0-12	0-13	0-14	0-15
7	0-08	0-10	0-11	0-12	0-14	0-15	0-16	0-17
8	0-09	0-11	0-12	0-14	0-16	0-18	0-19	0-20
16	0-19	0-22	0-25	0-28	0-31	0-35	0-37	0-40
24	0-28	0-33	0-37	0-42	0-47	0-52	0-56	0-61
32	0-36	0-44	0-50	0-56	0-63	0-69	0-75	0-81
40	0-47	0-55	0-63	0-70	0-78	0-86	0-94	1-02
48	0-56	0-66	0-75	0-84	0-94	1-03	1-12	1-22
56	0-61	0-77	0-88	0-98	1-09	1-20	1-31	1-42
64	0-75	0-88	1-00	1-13	1-25	1-38	1-50	1-62
72	0-84	0-98	1-13	1-27	1-41	1-55	1-69	1-83
80	0-94	1-09	1-25	1-41	1-56	1-73	1-88	2-03
84	0-98	1-15	1-31	1-48	1-64	1-81	1-97	2-13
88	1-03	1-20	1-38	1-55	1-72	1-89	2-06	2-22
92	1-08	1-26	1-44	1-62	1-80	1-98	2-15	2-33
96	1-13	1-31	1-50	1-69	1-88	2-06	2-25	2-44
104	1-22	1-42	1-63	1-83	2-03	2-23	2-44	2-64
112	1-31	1-53	1-75	1-97	2-19	2-41	2-62	2-84
120	1-41	1-64	1-89	2-11	2-34	2-58	2-81	3-05
128	1-50	1-75	2-00	2-25	2-50	2-75	3-00	3-25

EXPLANATION.—Find the number of feet in the left-hand column of the table; then the price at the top of the page, and trace the line and column until they meet, and you will find the amount in dollars and cents.

Example.—If a load of wood contain 96 feet, at two dollars and fifty cents per cord—first find the amount of 96 feet, which is \$1-88; and then add the value of 2 feet, (4 cents,) making \$1-92. So of all similar examples.

TABLE V.

THE WEIGHT OF A LINEAL FOOT OF ROLLED IRON, FROM $\frac{1}{2}$ TO 4 INCHES DIAMETER.

Size in inches.	Weight in pounds.	Diam. in inch.	Weight in pounds.	Diam. in inch.	Weight in pounds.	Diam. in inch.	Weight in pounds.
$\frac{1}{2}$	185	$\frac{1}{2}$	4-172	$\frac{3}{4}$	13-440	$\frac{3}{4}$	29-040
$\frac{3}{8}$	373	$\frac{3}{8}$	5-019	$\frac{1}{2}$	14-875	$\frac{1}{2}$	30-960
$\frac{1}{2}$	603	$\frac{1}{2}$	5-872	$\frac{3}{8}$	16-666	$\frac{3}{8}$	32-512
$\frac{3}{4}$	1-043	$\frac{3}{4}$	7-910	$\frac{1}{2}$	18-282	$\frac{1}{2}$	34-896
1	1-483	1	9-198	$\frac{3}{4}$	20-678	1	37-328
$\frac{1}{2}$	2-032	$\frac{1}{2}$	9-232	1	21-944	$\frac{3}{4}$	39-864
$\frac{3}{4}$	2-654	$\frac{3}{4}$	10-616	$\frac{1}{2}$	23-668	$\frac{1}{2}$	42-464
1	3-260	1	11-968	$\frac{3}{4}$	25-926		

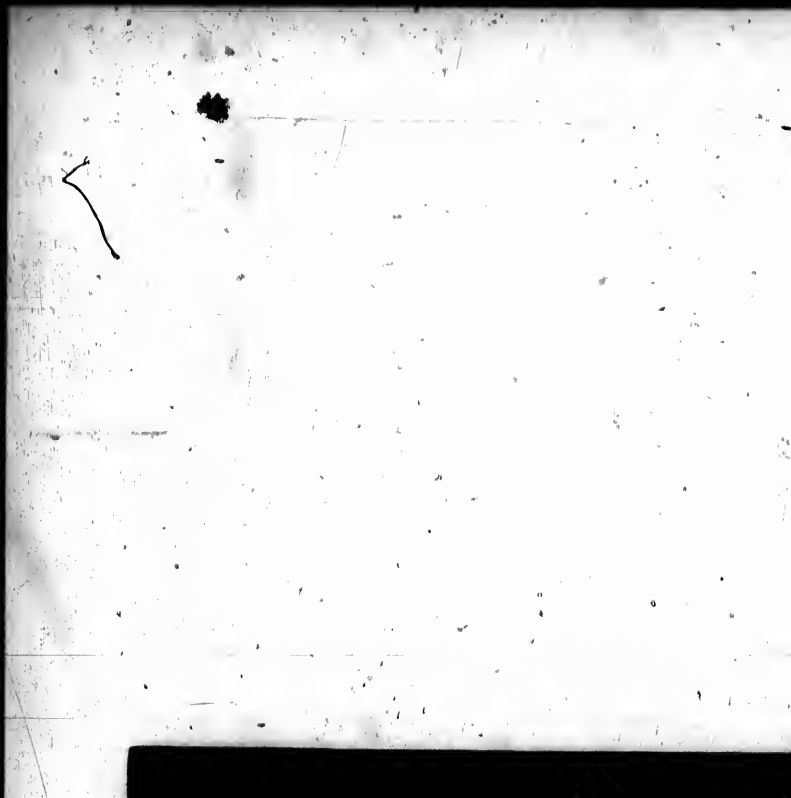
EXAMPLE.—What is the weight of a bar of rolled iron, $\frac{1}{2}$ inch diameter, and 1 foot in length?
 In column second find $\frac{1}{2}$, and opposite to it is 8-198 pounds, which is 8 lbs. and $\frac{198}{1000}$ of a lb. In the same way we may find the weight of any other diameter in the table.

TABLE VI.

EXHIBITING THE WEIGHT OF A LINEAL FOOT OF SQUARE ROLLED IRON, IN POUNDS, FROM $\frac{1}{2}$ TO 4 INCHES SQUARE.

Size in inches.	Weight in pounds.	Size in inches.	Weight in pounds.	Size in inches.	Weight in pounds.	Size in inches.	Weight in pounds.
$\frac{1}{2}$	911	$\frac{1}{2}$	5-980	$\frac{3}{4}$	17-119	$\frac{3}{4}$	35-704
$\frac{3}{8}$	475	$\frac{3}{8}$	6-390	$\frac{1}{2}$	19-066	$\frac{1}{2}$	39-508
$\frac{1}{2}$	845	$\frac{1}{2}$	7-804	$\frac{3}{8}$	21-120	$\frac{3}{8}$	41-408
$\frac{3}{4}$	1-320	$\frac{3}{4}$	8-926	$\frac{1}{2}$	23-202	$\frac{1}{2}$	44-416
1	1-901	1	10-352	$\frac{3}{4}$	25-568	1	47-634
$\frac{1}{2}$	2-586	$\frac{1}{2}$	11-863	1	27-938	$\frac{3}{4}$	50-756
$\frac{3}{4}$	3-380	$\frac{3}{4}$	13-520	$\frac{1}{2}$	30-416	$\frac{1}{2}$	54-064
1	4-278	1	15-963	$\frac{3}{4}$	33-010		

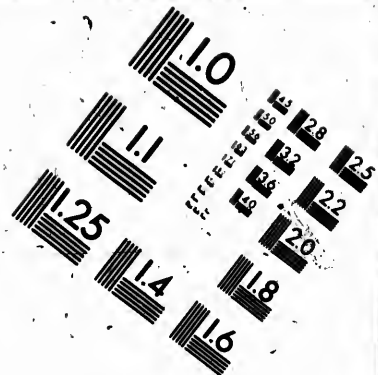
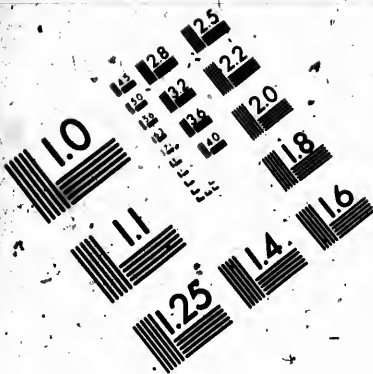
Note.—The application of this table is the same as the preceding one.



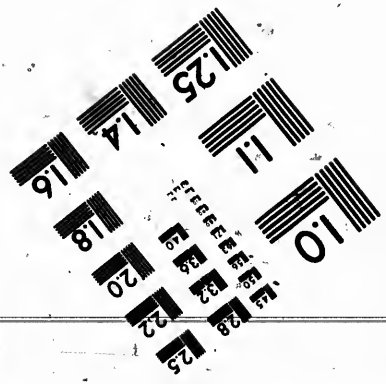
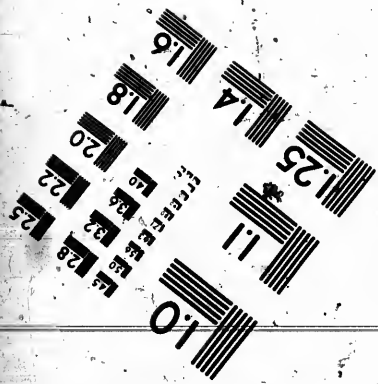
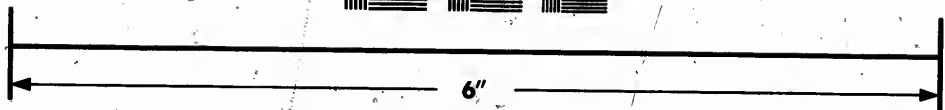
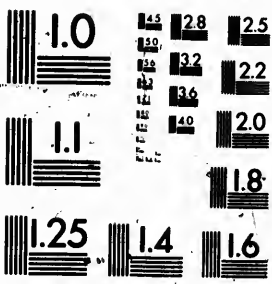








**IMAGE EVALUATION
TEST TARGET (MT-3)**



**Photographic
Sciences
Corporation**

23 WEST MAIN STREET
WEBSTER, N.Y. 14580
(716) 872-4503

124 128
126 132 125
134 122
138 120
118

10

THE FARMER'S

TABLE VII.

EXHIBITING THE WEIGHT OF A LINEAL FOOT OF PEAT BARK SHOW
IN POUNDS, FROM 1 TO 4 INCHES IN BREADTH, AND $\frac{1}{2}$
 $\frac{1}{4}$ INCHES IN THICKNESS.

Breadth inches.	Thick- ness in inches.	Weight in pounds.	Breadth inches.	Thick- ness in inches.	Weight in pounds.	Breadth inches.	Thick- ness in inches.	Weight in pounds.
1	$\frac{1}{4}$	0.84	1 $\frac{1}{2}$	$\frac{1}{4}$	6.33	2 $\frac{1}{2}$	$\frac{1}{4}$	9.33
	$\frac{1}{2}$	1.69		$\frac{1}{2}$	7.02		$\frac{1}{2}$	4.43
	$\frac{3}{4}$	2.53		$\frac{3}{4}$	8.50		$\frac{3}{4}$	5.54
1 $\frac{1}{2}$	$\frac{1}{4}$	0.95	2	$\frac{1}{4}$	1.70		$\frac{1}{4}$	6.85
	$\frac{1}{2}$	1.90		$\frac{1}{2}$	2.58		$\frac{1}{2}$	7.76
	$\frac{3}{4}$	2.85		$\frac{3}{4}$	3.38	2 $\frac{1}{2}$	$\frac{1}{4}$	8.16
1 $\frac{1}{2}$	$\frac{1}{4}$	1.06	2 $\frac{1}{2}$	$\frac{1}{4}$	0.90		$\frac{1}{4}$	9.32
	$\frac{1}{2}$	2.11		$\frac{1}{2}$	1.79		$\frac{1}{2}$	3.48
	$\frac{3}{4}$	3.17		$\frac{3}{4}$	2.69		$\frac{3}{4}$	4.64
1 $\frac{1}{2}$	$\frac{1}{4}$	1.16		$\frac{1}{2}$	2.59		$\frac{1}{4}$	5.81
	$\frac{1}{2}$	2.32		$\frac{3}{4}$	3.55		$\frac{1}{2}$	6.97
	$\frac{3}{4}$	3.48		$\frac{1}{4}$	1.90		$\frac{1}{2}$	8.18
1 $\frac{1}{2}$	$\frac{1}{4}$	1.26		$\frac{1}{2}$	2.85	2 $\frac{1}{2}$	$\frac{1}{4}$	1.21
	$\frac{1}{2}$	2.53		$\frac{3}{4}$	3.80		$\frac{1}{2}$	2.43
	$\frac{3}{4}$	3.80		$\frac{1}{4}$	1.00		$\frac{1}{4}$	3.58
1 $\frac{1}{2}$	$\frac{1}{4}$	1.37		$\frac{1}{2}$	2.00		$\frac{1}{2}$	4.86
	$\frac{1}{2}$	2.74		$\frac{3}{4}$	3.01	3	$\frac{1}{4}$	1.92
	$\frac{3}{4}$	4.12		$\frac{1}{4}$	1.01		$\frac{1}{2}$	3.53
	$\frac{1}{4}$	1.46		$\frac{1}{2}$	1.92		$\frac{3}{4}$	5.60
	$\frac{1}{2}$	2.92		$\frac{3}{4}$	2.82		$\frac{1}{4}$	3.07
	$\frac{3}{4}$	4.38		$\frac{1}{4}$	1.06	3 $\frac{1}{2}$	$\frac{1}{4}$	2.74
1 $\frac{1}{2}$	$\frac{1}{4}$	1.58	2 $\frac{1}{2}$	$\frac{1}{4}$	1.11		$\frac{1}{2}$	3.49
	$\frac{1}{2}$	3.17		$\frac{1}{2}$	2.17		$\frac{3}{4}$	5.23
	$\frac{3}{4}$	4.75		$\frac{3}{4}$	3.23		$\frac{1}{4}$	3.95
	$\frac{1}{4}$	1.67		$\frac{1}{2}$	2.33	4	$\frac{1}{4}$	3.01
	$\frac{1}{2}$	3.35		$\frac{3}{4}$	3.49		$\frac{1}{2}$	4.67
	$\frac{3}{4}$	5.02		$\frac{1}{4}$	1.11		$\frac{3}{4}$	6.76
1 $\frac{1}{2}$	$\frac{1}{4}$	1.79	3 $\frac{1}{2}$	$\frac{1}{4}$	1.11		$\frac{1}{4}$	10.11
	$\frac{1}{2}$	3.58		$\frac{1}{2}$	2.22		$\frac{1}{2}$	
	$\frac{3}{4}$	5.37		$\frac{3}{4}$	3.33		$\frac{3}{4}$	

TABLE

SHOWING THE AMOUNT OF WAGES PER WEEK AND YEAR AT A GIVEN RATE PER HOUR AND DAY.

TABLE

GIVING THE AMOUNT OF WAGES PER DAY AT A GIVEN SUM PER MONTH.

Per day of 10 hours.	Per hour.	Per week of 7 days.	Per year of 52 weeks.	Per month of 30 days.	Per day
\$ cts.	cts. m.	\$ cts.	\$ cts.	\$	\$ cts.
10	10	70	31 30	5	19
15	15	105	46 50	6	23
20	20	140	62 40	7	27
25	25	175	78 50	8	31
30	30	210	95 00	9	35
35	35	245	111 50	10	39
40	40	280	129 00	11	43
45	45	315	146 50	12	47
50	50	350	165 00	13	51
55	55	385	183 50	14	55
60	60	420	203 00	15	59
65	65	455	222 50	16	63
70	70	490	243 00	17	67
75	75	525	263 50	18	71
80	80	560	285 00	19	75
85	85	595	306 50	20	79
90	90	630	329 00	21	83
95	95	665	351 50	22	87
1 00	1 00	700	375 00	23	91
1 05	1 05	735	398 50	24	95
1 10	1 10	770	423 00	25	99
1 15	1 15	805	447 50	26	1 03
1 20	1 20	840	473 00	27	1 07
1 25	1 25	875	498 50	28	1 11
1 30	1 30	910	525 00	29	1 15
1 35	1 35	945	551 50	30	1 19
1 40	1 40	980	579 00	31	1 23
1 45	1 45	1 015	606 50	32	1 27
1 50	1 50	1 050	635 00	33	1 31
1 55	1 55	1 085	663 50	34	1 35
2 00	2 00	1 120	693 00	35	1 39

TABLE IX.

TABLES OF INTEREST.

EXPLANATION.

THE principal, beginning at \$1, and proceeding to the highest sum in the tables, will, in all cases, be found at the head of the page. The time, for which the interest on any given amount may be sought, will be found in the left-hand column of the tables, from 1 day to 1 year; that is to say, from 1 to 30 days, in regular succession—then passing to a month, and then proceeding down to 12 months. The interest required for the given time on the given principal, will be found against the time contained in the tables, and directly under the principal. So we find on the same page, the interest on the sum required for years, months, and days, for any period of time from 1 day to 1 year. If the interest on any given principal be required for a longer period of time than for which any provision has been made in these tables, we have only to double the amount of interest shown for half that time. Thus, if the interest on \$25 be required for 2 years and 8 months, the tables show the interest for 1 year and 4 months to be \$3.24; consequently, twice that amount will be the interest sought. If the interest on months and days be required, add the interest for the given months and days together; and, in like manner, for the years, months, and days.

TABLE OF INTEREST AT SIX PER CENT.

	01	02	03	04	05	06	07	08	09	10
11	0	0	0	0	0	0	0	0	0	0
12	0	0	0	0	0	0	0	0	0	0
13	0	0	0	0	0	0	0	0	0	0
14	0	0	0	0	0	0	0	0	0	0
15	0	0	0	0	0	0	0	0	0	0
16	0	0	0	0	0	0	0	0	0	0
17	0	0	0	0	0	0	0	0	0	0
18	0	0	0	0	0	0	0	0	0	0
19	0	0	0	0	0	0	0	0	0	0
20	0	0	0	0	0	0	0	0	0	0
21	0	0	0	0	0	0	0	0	0	0
22	0	0	0	0	0	0	0	0	0	0
23	0	0	0	0	0	0	0	0	0	0
24	0	0	0	0	0	0	0	0	0	0
25	0	0	0	0	0	0	0	0	0	0
26	0	0	0	0	0	0	0	0	0	0
27	0	0	0	0	0	0	0	0	0	0
28	0	0	0	0	0	0	0	0	0	0
29	0	0	0	0	0	0	0	0	0	0
30	0	0	0	0	0	0	0	0	0	0
40	1	1	1	1	1	1	1	1	1	1
50	1	1	1	1	1	1	1	1	1	1
60	1	1	1	1	1	1	1	1	1	1
70	1	1	1	1	1	1	1	1	1	1
80	1	1	1	1	1	1	1	1	1	1
90	1	1	1	1	1	1	1	1	1	1
100	2	3	3	4	4	5	5	6	6	7
200	3	7	10	13	16	20	23	27	30	34
300	5	10	15	20	25	30	35	40	44	48
11	1	1	2	3	4	5	6	7	8	9
12	1	2	3	4	5	6	7	8	9	10
13	1	2	3	4	5	6	7	8	9	10
14	1	2	3	4	5	6	7	8	9	10
15	1	2	3	4	5	6	7	8	9	10
16	1	2	3	4	5	6	7	8	9	10
17	1	2	3	4	5	6	7	8	9	10
18	1	2	3	4	5	6	7	8	9	10
19	1	2	3	4	5	6	7	8	9	10
20	1	2	3	4	5	6	7	8	9	10
21	1	2	3	4	5	6	7	8	9	10
22	1	2	3	4	5	6	7	8	9	10
23	1	2	3	4	5	6	7	8	9	10
24	1	2	3	4	5	6	7	8	9	10
25	1	2	3	4	5	6	7	8	9	10
26	1	2	3	4	5	6	7	8	9	10
27	1	2	3	4	5	6	7	8	9	10
28	1	2	3	4	5	6	7	8	9	10
29	1	2	3	4	5	6	7	8	9	10
30	1	2	3	4	5	6	7	8	9	10
40	1	2	3	4	5	6	7	8	9	10
50	1	2	3	4	5	6	7	8	9	10
60	1	2	3	4	5	6	7	8	9	10
70	1	2	3	4	5	6	7	8	9	10
80	1	2	3	4	5	6	7	8	9	10
90	1	2	3	4	5	6	7	8	9	10
100	1	2	3	4	5	6	7	8	9	10

TABLE OF INTEREST AT SIX PER CENT.

	1	2	3	4	5	6	7	8	9	10
100	6	12	18	24	30	36	42	48	54	60
200	12	24	36	48	60	72	84	96	108	120
300	18	36	54	72	90	108	126	144	162	180
400	24	48	72	96	120	144	168	192	216	240
500	30	60	90	120	150	180	210	240	270	300
600	36	72	108	144	180	216	252	288	324	360
700	42	84	126	168	210	252	294	336	378	420
800	48	96	144	192	240	288	336	384	432	480
900	54	108	162	216	270	324	372	420	468	516
1000	60	120	180	240	300	360	420	480	540	600

TABLE OF INTEREST AT SIX PER CENT.

	\$21	\$22	\$23	\$24	\$25	\$26	\$27	\$28	\$29
1	0	0	0	0	0	0	0	0	0
2	1	1	1	1	1	1	1	1	1
3	1	1	1	1	1	1	1	1	1
4	1	1	1	1	1	1	1	1	1
5	2	2	2	2	2	2	2	2	2
6	2	2	2	2	2	2	2	2	2
7	3	3	3	3	3	3	3	3	3
8	3	3	3	3	3	3	3	3	3
9	3	3	3	3	3	3	3	3	3
10	4	4	4	4	4	4	4	4	4
11	4	4	4	4	4	4	4	4	4
12	4	4	4	4	4	4	4	4	4
13	4	4	4	4	4	4	4	4	4
14	5	5	5	5	5	5	5	5	5
15	5	5	5	5	5	5	5	5	5
16	5	5	5	5	5	5	5	5	5
17	6	6	6	6	6	6	6	6	6
18	6	6	6	6	6	6	6	6	6
19	6	6	6	6	6	6	6	6	6
20	7	7	7	7	7	7	7	7	7
30	10	11	11	12	12	13	13	14	14
40	14	14	15	16	16	17	18	18	19
50	21	22	23	24	25	26	27	28	29
60	29	30	31	32	33	34	35	36	37
70	38	39	40	41	42	43	44	45	46
80	48	49	50	51	52	53	54	55	56
90	59	60	61	62	63	64	65	66	67
100	70	71	72	73	74	75	76	77	78
200	1.04	1.08	1.13	1.18	1.23	1.28	1.33	1.38	1.43
300	1.04	1.08	1.13	1.18	1.23	1.28	1.33	1.38	1.43
11	11	11	12	12	13	13	14	14	15
2	21	22	23	24	25	26	27	28	29
3	31	32	33	34	35	36	37	38	39
4	41	42	43	44	45	46	47	48	49
5	51	52	53	54	55	56	57	58	59
6	61	62	63	64	65	66	67	68	69
7	71	72	73	74	75	76	77	78	79
8	81	82	83	84	85	86	87	88	89
9	91	92	93	94	95	96	97	98	99
10	1.01	1.04	1.07	1.10	1.13	1.16	1.19	1.22	1.25
20	1.10	1.14	1.17	1.20	1.23	1.26	1.29	1.32	1.35
30	1.19	1.23	1.26	1.29	1.32	1.35	1.38	1.41	1.44
40	1.28	1.32	1.35	1.38	1.41	1.44	1.47	1.50	1.53
50	1.37	1.41	1.44	1.47	1.50	1.53	1.56	1.59	1.62

TABLE OF INTEREST AT SIX PER CENT.

	\$20	\$25	\$30	\$35	\$40	\$45	\$50	\$55	\$60	\$65	\$70
1	0	1	1	1	1	1	1	1	1	1	1
2	1	1	1	1	1	1	1	1	1	1	1
3	1	1	1	1	1	1	1	1	1	1	1
4	1	1	1	1	1	1	1	1	1	1	1
5	1	1	1	1	1	1	1	1	1	1	1
6	1	1	1	1	1	1	1	1	1	1	1
7	1	1	1	1	1	1	1	1	1	1	1
8	1	1	1	1	1	1	1	1	1	1	1
9	1	1	1	1	1	1	1	1	1	1	1
10	1	1	1	1	1	1	1	1	1	1	1
11	1	1	1	1	1	1	1	1	1	1	1
12	1	1	1	1	1	1	1	1	1	1	1
13	1	1	1	1	1	1	1	1	1	1	1
14	1	1	1	1	1	1	1	1	1	1	1
15	1	1	1	1	1	1	1	1	1	1	1
16	1	1	1	1	1	1	1	1	1	1	1
17	1	1	1	1	1	1	1	1	1	1	1
18	1	1	1	1	1	1	1	1	1	1	1
19	1	1	1	1	1	1	1	1	1	1	1
20	1	1	1	1	1	1	1	1	1	1	1
30	10	15	20	25	30	35	40	45	50	55	60
40	20	30	40	50	60	70	80	90	100	110	120
50	30	45	60	75	90	105	120	135	150	165	180
60	40	60	80	100	120	140	160	180	200	220	240
70	50	75	100	130	160	190	220	250	280	310	340
80	60	90	120	150	180	210	240	270	300	330	360
90	70	105	140	175	210	240	270	300	330	360	390
100	80	120	160	200	240	280	320	360	400	440	480
200	160	240	320	400	480	560	640	720	800	880	960
300	240	360	480	600	720	840	960	1080	1200	1320	1440
1	15	18	20	23	25	28	30	33	35	38	40
2	30	35	40	45	50	55	60	65	70	75	80
3	45	53	60	65	75	83	90	98	105	115	125
4	60	70	80	90	100	110	120	130	140	150	160
5	75	88	100	113	125	138	150	163	175	190	205
6	90	105	120	135	150	165	180	195	210	225	240
7	105	123	140	158	175	193	210	228	245	265	285
8	120	140	160	180	200	220	240	260	280	300	320
9	135	158	180	203	225	248	270	295	320	345	370
10	150	175	200	225	250	275	300	325	350	375	400
11	165	193	220	245	275	305	330	355	380	405	430
12	180	210	240	270	300	330	360	390	420	450	480

TABLE OF INTEREST AT SIX PER CENT.

	\$75	\$80	\$85	\$90	\$95	\$100	\$200	\$300	\$400
1	1	1	1	1	2	2	3	5	7
2	2	3	3	3	3	3	7	10	13
3	3	4	4	4	4	4	10	15	20
4	4	5	5	5	5	5	13	20	26
5	5	6	6	6	6	6	16	25	33
6	6	7	7	7	7	7	19	30	40
7	7	9	9	10	10	11	23	35	46
8	8	10	11	11	12	12	26	40	53
9	9	11	12	13	13	14	29	44	59
10	10	12	13	14	15	15	32	49	66
11	11	14	14	15	16	16	35	54	72
12	12	15	16	17	18	19	39	59	79
13	13	16	17	18	19	20	43	64	85
14	14	17	18	20	21	22	46	69	92
15	15	18	20	21	22	23	49	74	99
16	16	20	21	22	24	25	53	79	105
17	17	21	22	24	25	27	56	84	112
18	18	22	24	25	27	28	59	89	118
19	19	23	25	27	28	30	62	94	125
20	20	25	26	28	30	31	65	99	132
30	37	39	42	44	47	49	89	128	167
40	49	53	56	59	62	65	132	167	213
50	74	79	84	89	94	99	177	236	303
60	78	83	88	93	98	104	207	271	344
70	111	118	126	133	141	148	256	344	438
80	115	122	130	138	145	153	286	380	482
90	123	132	140	148	156	164	320	423	536
100	147	156	164	172	180	188	358	473	600
200	297	314	331	348	365	382	716	946	1216
300	370	395	419	444	468	493	926	1247	1617
1	25	40	43	45	48	50	100	150	200
2	75	80	85	90	95	100	200	300	400
3	113	120	128	135	143	150	300	450	600
4	150	160	170	180	190	200	400	600	800
5	188	200	213	225	238	250	500	750	1000
6	225	240	255	270	285	300	600	900	1200
7	263	280	298	315	333	350	700	1050	1400
8	300	320	340	360	380	400	800	1200	1600
9	338	360	383	405	428	450	900	1350	1800
10	375	400	425	450	475	500	1000	1500	2000
11	413	440	468	495	523	550	1100	1650	2200
12	450	480	510	540	570	600	1200	1800	2400

TABLE X.

TABLES OF SIMPLE INTEREST AT SEVEN PER CENT.

CALCULATED IN DOLLARS, CENTS, AND MILLS.

Principal.	1 week.	1 month.	3 months.	6 months.	1 year.
	\$ c. m.	\$ c. m.	\$ c. m.	\$ c. m.	\$ c. m.
CENTS. 60	0 0 1	0 0 3	0 1 0	0 2 1	0 4 2
70	0 0 1	0 0 4	0 1 2	0 2 4	0 4 9
80	0 0 1	0 0 5	0 1 4	0 2 7	0 5 6
90	0 0 1	0 0 5	0 1 6	0 3 1	0 6 3
DOLLS 1	0 0 1	0 0 6	0 1 7	0 3 5	0 7 0
2	0 0 3	0 1 2	0 3 5	0 7 0	0 14 0
3	0 0 4	0 1 7	0 5 2	0 10 5	0 21 0
4	0 0 5	0 2 3	0 7 0	0 14 0	0 28 0
5	0 0 7	0 2 9	0 8 7	0 17 5	0 35 0
6	0 0 8	0 3 5	0 10 5	0 21 0	0 42 0
7	0 0 9	0 4 1	0 12 2	0 24 5	0 49 0
8	0 1 1	0 4 7	0 14 0	0 28 0	0 56 0
9	0 1 2	0 5 2	0 15 7	0 31 5	0 63 0
10	0 1 3	0 5 8	0 17 5	0 35 0	0 70 0
20	0 2 7	0 11 7	0 35 0	0 70 0	1 40 0
30	0 4 0	0 17 5	0 52 5	1 5 0	2 10 0
40	0 5 4	0 23 3	0 70 0	1 40 0	2 80 0
50	0 6 7	0 29 2	0 87 5	1 75 0	3 50 0
60	0 8 1	0 35 0	1 5 0	2 10 0	4 20 0
70	0 9 4	0 40 8	1 22 5	2 45 0	4 90 0
80	0 10 8	0 46 1	1 40 0	2 80 0	5 60 0
90	0 12 1	0 52 5	1 57 5	3 15 0	6 30 0
100	0 13 5	0 58 3	1 75 0	3 50 0	7 0 0
200	0 26 9	1 16 7	3 50 0	7 0 0	14 0 0
300	0 40 4	1 75 0	5 25 0	10 50 0	21 0 0
400	0 53 8	2 33 3	7 0 0	14 0 0	28 0 0
500	0 67 3	2 91 7	8 75 0	17 50 0	35 0 0
600	0 80 7	3 50 0	10 50 0	21 0 0	42 0 0
700	0 94 2	4 8 3	12 25 0	24 50 0	49 0 0
800	1 7 74	4 66 7	14 0 0	28 0 0	56 0 0
900	1 21 2	5 41 7	16 25 0	31 50 0	63 0 0
1000	1 34 6	5 83 3	17 50 0	35 0 0	70 0 0

WHEAT OR PEAR.

88

POUNDS.

No. of Pounds.	No. of Bu. lbs.	No. of Pounds.	No. of Bu. lbs.	No. of Pounds.	No. of Bu. lbs.	No. of Pounds.	No. of Bu. lbs.
60	1-00	270	4-30	490	8-00	690	11-30
65	1-06	275	4-35	495	8-05	695	11-35
70	1-10	280	4-40	500	8-10	700	11-40
75	1-15	285	4-45	505	8-15	705	11-45
80	1-20	290	4-50	510	8-20	710	11-50
85	1-25	295	4-55	515	8-25	715	11-55
90	1-30	300	5-00	520	8-30	720	12-00
95	1-35	305	5-05	525	8-35	725	12-05
100	1-40	310	5-10	530	8-40	730	12-10
105	1-45	315	5-15	535	8-45	735	12-15
110	1-50	320	5-20	540	8-50	740	12-20
115	1-55	325	5-25	545	8-55	745	12-25
120	2-00	330	5-30	550	9-00	750	12-30
125	2-05	335	5-35	555	9-05	755	12-35
130	2-10	340	5-40	560	9-10	760	12-40
135	2-15	345	5-45	565	9-15	765	12-45
140	2-20	350	5-50	570	9-20	770	12-50
145	2-25	355	5-55	575	9-25	775	12-55
150	2-30	360	6-00	580	9-30	780	13-00
155	2-35	365	6-05	585	9-35	785	13-05
160	2-40	370	6-10	590	9-40	790	13-10
165	2-45	375	6-15	595	9-45	795	13-15
170	2-50	380	6-20	600	9-50	800	13-20
175	2-55	385	6-25	605	9-55	805	13-25
180	3-00	390	6-30	610	10-00	810	13-30
185	3-05	395	6-35	615	10-05	815	13-35
190	3-10	400	6-40	620	10-10	820	13-40
195	3-15	405	6-45	625	10-15	825	13-45
200	3-20	410	6-50	630	10-20	830	13-50
205	3-25	415	6-55	635	10-25	835	13-55
210	3-30	420	7-00	640	10-30	840	14-00
215	3-35	425	7-05	645	10-35	845	14-05
220	3-40	430	7-10	650	10-40	850	14-10
225	3-45	435	7-15	655	10-45	855	14-15
230	3-50	440	7-20	660	10-50	860	14-20
235	3-55	445	7-25	665	10-55	865	14-25
240	4-00	450	7-30	670	11-00	870	14-30
245	4-05	455	7-35	675	11-05	875	14-35
250	4-10	460	7-40	680	11-10	880	14-40
255	4-15	465	7-45	685	11-15	885	14-45
260	4-20	470	7-50	690	11-20	890	14-50
265	4-25	475	7-55	695	11-25	895	14-55

ENT.

ENT.

G. M.

4 2
4 9
5 6
6 3
7 0
14 0
21 0
28 0
35 0
42 0
49 0
56 0
63 0
70 0
77 0
84 0
91 0
98 0
105 0
112 0
119 0
126 0
133 0
140 0
147 0
154 0
161 0
168 0
175 0
182 0
189 0
196 0
203 0
210 0
217 0
224 0
231 0
238 0
245 0
252 0
259 0
266 0

POUNDS.

No. of Pounds.	No. of Bu. lbs.	No. of Pounds.	No. of Bu. lbs.	No. of Pounds.	No. of Bu. lbs.	No. of Pounds.	No. of Bu. lbs.
900	15-00	1110	18-30	1320	22-00	1530	25-30
905	15-05	1115	18-35	1325	22-05	1535	25-35
910	15-10	1120	18-40	1330	22-10	1540	25-40
915	15-15	1125	18-45	1335	22-15	1545	25-45
920	15-20	1130	18-50	1340	22-20	1550	25-50
925	15-25	1135	18-55	1345	22-25	1555	25-55
930	15-30	1140	19-00	1350	22-30	1560	26-00
935	15-35	1145	19-05	1355	22-35	1565	26-05
940	15-40	1150	19-10	1360	22-40	1570	26-10
945	15-45	1155	19-15	1365	22-45	1575	26-15
950	15-50	1160	19-20	1370	22-50	1580	26-20
955	15-55	1165	19-25	1375	22-55	1585	26-25
960	16-00	1170	19-30	1380	23-00	1590	26-30
965	16-05	1175	19-35	1385	23-05	1595	26-35
970	16-10	1180	19-40	1390	23-10	1600	26-40
975	16-15	1185	19-45	1395	23-15	1605	26-45
980	16-20	1190	19-50	1400	23-20	1610	26-50
985	16-25	1195	19-55	1405	23-25	1615	26-55
990	16-30	1200	20-00	1410	23-30	1620	27-00
995	16-35	1205	20-05	1415	23-35	1625	27-05
1000	16-40	1210	20-10	1420	23-40	1630	27-10
1005	16-45	1215	20-15	1425	23-45	1635	27-15
1010	16-50	1220	20-20	1430	23-50	1640	27-20
1015	16-55	1225	20-25	1435	23-55	1645	27-25
1020	17-00	1230	20-30	1440	24-00	1650	27-30
1025	17-05	1235	20-35	1445	24-05	1655	27-35
1030	17-10	1240	20-40	1450	24-10	1660	27-40
1035	17-15	1245	20-45	1455	24-15	1665	27-45
1040	17-20	1250	20-50	1460	24-20	1670	27-50
1045	17-25	1255	20-55	1465	24-25	1675	27-55
1050	17-30	1260	21-00	1470	24-30	1680	28-00
1055	17-35	1265	21-05	1475	24-35	1685	28-05
1060	17-40	1270	21-10	1480	24-40	1690	28-10
1065	17-45	1275	21-15	1485	24-45	1695	28-15
1070	17-50	1280	21-20	1490	24-50	1700	28-20
1075	17-55	1285	21-25	1495	24-55	1705	28-25
1080	18-00	1290	21-30	1500	25-00	1710	28-30
1085	18-05	1295	21-35	1505	25-05	1715	28-35
1090	18-10	1300	21-40	1510	25-10	1720	28-40
1095	18-15	1305	21-45	1515	25-15	1725	28-45
1100	18-20	1310	21-50	1520	25-20	1730	28-50
1105	18-25	1315	21-55	1525	25-25	1735	28-55

POUNDS.

No. of Pounds.	No. of Bu. lbs.	No. of Pounds.	No. of Bu. lbs.	No. of Pounds.	No. of Bu. lbs.	No. of Pounds.	No. of Bu. lbs.
1740	29-00	1900	32-30	2100	34-00	2370	39-30
1745	29-05	1955	32-35	2165	34-05	2375	39-35
1750	29-10	1960	32-40	2170	34-10	2380	39-40
1755	29-15	1965	32-45	2175	34-15	2385	39-45
1760	29-20	1970	32-50	2180	34-20	2390	39-50
1765	29-25	1975	32-55	2185	34-25	2395	39-55
1770	29-30	1980	33-00	2190	34-30	2400	40-00
1775	29-35	1985	33-05	2195	34-35	2405	40-05
1780	29-40	1990	33-10	2200	34-40	2410	40-10
1785	29-45	1995	33-15	2205	34-45	2415	40-15
1790	29-50	2000	33-20	2210	34-50	2420	40-20
1795	29-55	2005	33-25	2215	34-55	2425	40-25
1800	30-00	2010	33-30	2220	35-00	2430	40-30
1805	30-05	2015	33-35	2225	35-05	2435	40-35
1810	30-10	2020	33-40	2230	35-10	2440	40-40
1815	30-15	2025	33-45	2235	35-15	2445	40-45
1820	30-20	2030	33-50	2240	35-20	2450	40-50
1825	30-25	2035	33-55	2245	35-25	2455	40-55
1830	30-30	2040	34-00	2250	35-30	2460	41-00
1835	30-35	2045	34-05	2255	35-35	2465	41-05
1840	30-40	2050	34-10	2260	35-40	2470	41-10
1845	30-45	2055	34-15	2265	35-45	2475	41-15
1850	30-50	2060	34-20	2270	35-50	2480	41-20
1855	30-55	2065	34-25	2275	35-55	2485	41-25
1860	31-00	2070	34-30	2280	36-00	2490	41-30
1865	31-05	2075	34-35	2285	36-05	2495	41-35
1870	31-10	2080	34-40	2290	36-10	2500	41-40
1875	31-15	2085	34-45	2295	36-15	2505	41-45
1880	31-20	2090	34-50	2300	36-20	2510	41-50
1885	31-25	2095	34-55	2305	36-25	2515	41-55
1890	31-30	2100	35-00	2310	36-30	2520	42-00
1895	31-35	2105	35-05	2315	36-35	2525	42-05
1900	31-40	2110	35-10	2320	36-40	2530	42-10
1905	31-45	2115	35-15	2325	36-45	2535	42-15
1910	31-50	2120	35-20	2330	36-50	2540	42-20
1915	31-55	2125	35-25	2335	36-55	2545	42-25
1920	32-00	2130	35-30	2340	37-00	2550	42-30
1925	32-05	2135	35-35	2345	37-05	2555	42-35
1930	32-10	2140	35-40	2350	37-10	2560	42-40
1935	32-15	2145	35-45	2355	37-15	2565	42-45
1940	32-20	2150	35-50	2360	37-20	2570	42-50
1945	32-25	2155	35-55	2365	37-25	2575	42-55

WHEAT OR PEAS.

POUNDS.

No. of Pounds.	No. of Bu. lbs.	No. of Pounds.	No. of Bu. lbs.	No. of Pounds.	No. of Bu. lbs.	No. of Pounds.	No. of Bu. lbs.
2880	43-00	2790	46-30	3000	53-30	3210	58-30
2885	43-05	2795	46-35	3005	53-35	3215	58-35
2890	43-10	2800	46-40	3010	53-40	3220	58-40
2895	43-15	2805	46-45	3015	53-45	3225	58-45
2900	43-20	2810	46-50	3020	53-50	3230	58-50
2905	43-25	2815	46-55	3025	53-55	3235	58-55
2910	43-30	2820	47-00	3030	53-00	3240	54-00
2915	43-35	2825	47-05	3035	53-05	3245	54-05
2920	43-40	2830	47-10	3040	53-10	3250	54-10
2925	43-45	2835	47-15	3045	53-15	3255	54-15
2930	43-50	2840	47-20	3050	53-20	3260	54-20
2935	43-55	2845	47-25	3055	53-25	3265	54-25
2940	44-00	2850	47-30	3060	53-30	3270	54-30
2945	44-05	2855	47-35	3065	53-35	3275	54-35
2950	44-10	2860	47-40	3070	53-40	3280	54-40
2955	44-15	2865	47-45	3075	53-45	3285	54-45
2960	44-20	2870	47-50	3080	53-50	3290	54-50
2965	44-25	2875	47-55	3085	53-55	3295	54-55
2970	44-30	2880	48-00	3090	54-00	3300	55-00
2975	44-35	2885	48-05	3095	54-05	3305	55-05
2980	44-40	2890	48-10	3100	54-10	3310	55-10
2985	44-45	2895	48-15	3105	54-15	3315	55-15
2990	44-50	2900	48-20	3110	54-20	3320	55-20
2995	44-55	2905	48-25	3115	54-25	3325	55-25
3000	45-00	2910	48-30	3120	54-30	3330	55-30
3005	45-05	2915	48-35	3125	54-35	3335	55-35
3010	45-10	2920	48-40	3130	54-40	3340	55-40
3015	45-15	2925	48-45	3135	54-45	3345	55-45
3020	45-20	2930	48-50	3140	54-50	3350	55-50
3025	45-25	2935	48-55	3145	54-55	3355	55-55
3030	45-30	2940	49-00	3150	55-00	3360	56-00
3035	45-35	2945	49-05	3155	55-05	3420	57-00
3040	45-40	2950	49-10	3160	55-10	3480	58-00
3045	45-45	2955	49-15	3165	55-15	3540	59-00
3050	45-50	2960	49-20	3170	55-20	3600	60-00
3055	45-55	2965	49-25	3175	55-25	3660	61-00
3060	46-00	2970	49-30	3180	55-30	3720	62-00
3065	46-05	2975	49-35	3185	55-35	4700	75-00
3070	46-10	2980	49-40	3190	55-40	4800	80-00
3075	46-15	2985	49-45	3195	55-45	5100	85-00
3080	46-20	2990	49-50	3200	55-50	5400	90-00
3085	46-25	2995	49-55	3205	55-55	5700	95-00

No. of Pounds.	No. of Pb. lbs.
3210	53-30
3215	53-35
3220	53-40
3225	53-45
3230	53-50
3235	53-55
3240	54-00
3245	54-05
3250	54-10
3255	54-15
3260	54-20
3265	54-25
3270	54-30
3275	54-35
3280	54-40
3285	54-45
3290	54-50
3295	54-55
3300	55-00
3305	55-05
3310	55-10
3315	55-15
3320	55-20
3325	55-25
3330	55-30
3335	55-35
3340	55-40
3345	55-45
3350	55-50
3355	55-55
3360	56-00
3420	57-00
3430	58-00
3540	59-00
3600	60-00
3900	65-00
4200	70-00
4500	75-00
4800	80-00
5100	85-00
5400	90-00
5700	95-00

