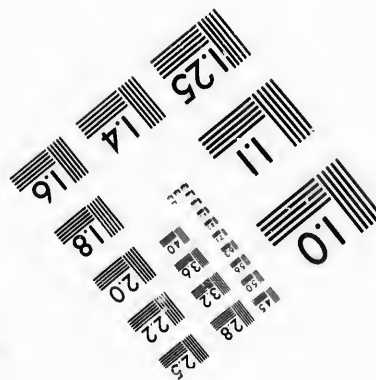
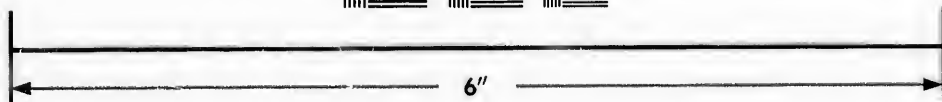
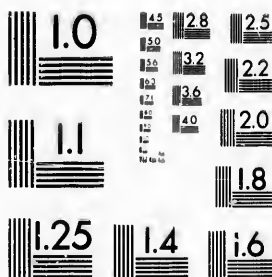

**IMAGE EVALUATION  
TEST TARGET (MT-3)**



**Photographic  
Sciences  
Corporation**

23 WEST MAIN STREET  
WEBSTER, N. Y. 14580  
(716) 872-4503

15 28  
18 32 25  
22  
20  
18

**CIHM/ICMH  
Microfiche  
Series.**

**CIHM/ICMH  
Collection de  
microfiches.**



Canadian Institute for Historical Microreproductions / Institut canadien de microreproductions historiques

01  
57

**© 1987**

Technical and Bibliographic Notes/Notes techniques et bibliographiques

The Institute has attempted to obtain the best original copy available for filming. Features of this copy which may be bibliographically unique, which may alter any of the images in the reproduction, or which may significantly change the usual method of filming, are checked below.

L'Institut a microfilmé le meilleur exemplaire qu'il lui a été possible de se procurer. Les détails de cet exemplaire qui sont peut-être uniques du point de vue bibliographique, qui peuvent modifier une image reproduite, ou qui peuvent exiger une modification dans la méthode normale de filmage sont indiqués ci-dessous.

- |   |   |
|---|---|
| <input type="checkbox"/> Coloured covers/<br>Couverture de couleur  | <input type="checkbox"/> Coloured pages/<br>Pages de couleur  |
| <input type="checkbox"/> Covers damaged/<br>Couverture endommagée   | <input type="checkbox"/> Pages damaged/<br>Pages endommagées  |
| <input type="checkbox"/> Covers restored and/or laminated/<br>Couverture restaurée et/ou pelliculée   | <input type="checkbox"/> Pages restored and/or laminated/<br>Pages restaurées et/ou pelliculées   |
| <input type="checkbox"/> Cover title missing/<br>Le titre de couverture manque  | <input checked="" type="checkbox"/> Pages discoloured, stained or foxed/<br>Pages décolorées, tachetées ou piquées  |
| <input type="checkbox"/> Coloured maps/<br>Cartes géographiques en couleur  | <input type="checkbox"/> Pages detached/<br>Pages détachées   |
| <input type="checkbox"/> Coloured ink (i.e. other than blue or black)/<br>Encre de couleur (i.e. autre que bleue ou noire)  | <input checked="" type="checkbox"/> Showthrough/<br>Transparence  |
| <input type="checkbox"/> Coloured plates and/or illustrations/<br>Planches et/ou illustrations en couleur   | <input type="checkbox"/> Quality of print varies/<br>Qualité inégale de l'impression  |
| <input type="checkbox"/> Bound with other material/<br>Relié avec d'autres documents  | <input type="checkbox"/> Includes supplementary material/<br>Comprend du matériel supplémentaire  |
| <input type="checkbox"/> Tight binding may cause shadows or distortion along interior margin/<br>La reliure serrée peut causer de l'ombre ou de la distorsion le long de la marge intérieure  | <input type="checkbox"/> Only edition available/<br>Seule édition disponible  |
| <input type="checkbox"/> Blank leaves added during restoration may appear within the text. Whenever possible, these have been omitted from filming/<br>Il se peut que certaines pages blanches ajoutées lors d'une restauration apparaissent dans le texte, mais, lorsque cela était possible, ces pages n'ont pas été filmées. | <input type="checkbox"/> Pages wholly or partially obscured by errata slips, tissues, etc., have been refilmed to ensure the best possible image/<br>Les pages totalement ou partiellement obscurcies par un feuillet d'errata, une pelure, etc., ont été filmées à nouveau de façon à obtenir la meilleure image possible. |
| <input type="checkbox"/> Additional comments:/<br>Commentaires supplémentaires:   |   |

This item is filmed at the reduction ratio checked below/  
Ce document est filmé au taux de réduction indiqué ci-dessous.

10X	14X	18X	22X	26X	30X
<input type="checkbox"/>	<input type="checkbox"/>	<input type="checkbox"/>	<input checked="" type="checkbox"/>	<input type="checkbox"/>	<input type="checkbox"/>
12X	16X	20X	24X	28X	32X

The copy filmed here has been reproduced thanks to the generosity of:

Archives of Ontario  
Toronto

The images appearing here are the best quality possible considering the condition and legibility of the original copy and in keeping with the filming contract specifications.

Original copies in printed paper covers are filmed beginning with the front cover and ending on the last page with a printed or illustrated impression, or the back cover when appropriate. All other original copies are filmed beginning on the first page with a printed or illustrated impression, and ending on the last page with a printed or illustrated impression.

The last recorded frame on each microfiche shall contain the symbol  $\rightarrow$  (meaning "CONTINUED"), or the symbol  $\nabla$  (meaning "END"), whichever applies.

Maps, plates, charts, etc., may be filmed at different reduction ratios. Those too large to be entirely included in one exposure are filmed beginning in the upper left hand corner, left to right and top to bottom, as many frames as required. The following diagrams illustrate the method:

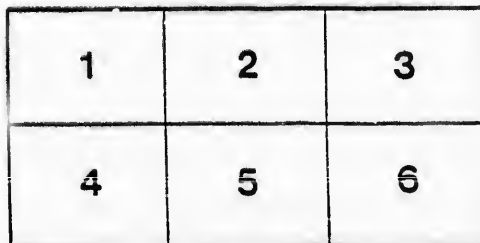
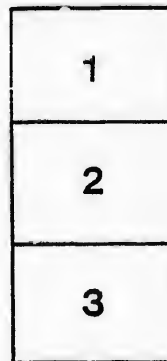
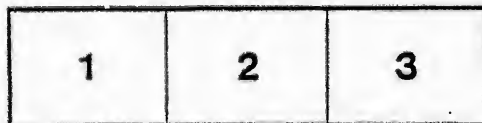

L'exemplaire filmé fut reproduit grâce à la générosité de:

Archives of Ontario  
Toronto

Les images suivantes ont été reproduites avec le plus grand soin, compte tenu de la condition et de la netteté de l'exemplaire filmé, et en conformité avec les conditions du contrat de filmage.

Les exemplaires originaux dont la couverture en papier est imprimée sont filmés en commençant par le premier plat et en terminant soit par la dernière page qui comporte une empreinte d'impression ou d'illustration, soit par le second plat, selon le cas. Tous les autres exemplaires originaux sont filmés en commençant par la première page qui comporte une empreinte d'impression ou d'illustration et en terminant par la dernière page qui comporte une telle empreinte.

Un des symboles suivants apparaîtra sur la dernière image de chaque microfiche, selon le cas: le symbole  $\rightarrow$  signifie "A SUIVRE", le symbole  $\nabla$  signifie "FIN".

Les cartes, planches, tableaux, etc., peuvent être filmés à des taux de réduction différents. Lorsque le document est trop grand pour être reproduit en un seul cliché, il est filmé à partir de l'angle supérieur gauche, de gauche à droite, et de haut en bas, en prenant le nombre d'images nécessaire. Les diagrammes suivants illustrent la méthode.

# VOTERS' LIST FOR 1884.

## MUNICIPALITY of AUGUSTA.



### SCHEDULE OF POST OFFICES.

- |                   |                    |                   |
|-------------------|--------------------|-------------------|
| 1 BROCKVILLE,     | 6 ROEBUCK,         | 11 DOMVILLE,      |
| 2 MAITLAND,       | 7 CENTRAL AUGUSTA, | 12 TORONTO,       |
| 3 ALGONQUIN,      | 8 CHARLEVILLE,     | 13 OTTAWA,        |
| 4 NORTH AUGUSTA,  | 9 MAYNARD,         | 14 SMITH'S FALLS, |
| 5 BISHOP'S MILLS, | 10 PRESCOTT,       | 15 GARRETTON.     |

**Polling Sub-Division No. 1.**—Comprising the front two Concessions from the Town Line between Augusta and Edwardsburgh, (exclusive of the Town of Prescott,) to the side line between Lots Nos. 24 and 25.

**PART 1.**—List of persons entitled to vote at both Municipal Elections and Elections to the Legislative Assembly.

No. on Roll.	NAME.	Jurors.	LOT.	CON.	owner	P. O. Address
73	Anderson Richard .....		Pt 3	2	owner	10
180	Bullis James .....		Pt 11	1	tenant	10
12	Bass Ashel .....	j	Pt 12	1	owner	10
8	Bradley Isaac .....	j	Pt 12	1	owner	10
111	Brown Robert E. ....	j	Pt 11, 12	2	owner	10
110	Buckly James .....		Pt 9, 8, 12, 13	2	owner	10
103	Barton Amos .....	j	Pt 13, 14	2	owner	10
105	Barton Freeman .....		Pt 14	2	owner	10
132	Brundage Almeron .....	j	Pt 6	2	tenant	10
70	Brundage Abraham .....	j	Pt 4, 3	2	tenant	10
64	Black Alexander. ....	j	Pt 8	2	owner	10
41	Bowyer George .....	j	c com	1	owner	10
104	Barton Philander .....		Pt 14	2	owner	10
186	Burns James .....	j	Pt 24	1	owner	2
65	Black Robert J. ....		Pt 8	2	tenant	10
42	Bennington Jno. ....	j	Pt 19	1	owner	10
43	Bennington Alfred .....		Pt 19	1	Far's Son	10
52	Boyd James .....		Pt 14	2	tenant	9
148	Boyd Henry .....		Pt 6.	2	tenant	10
55	Conklin Henry .....	j	Pt 12, 13	2	owner	9
56	Conklin George W. ....		Pt 12, 13	2	Far'r Son	9
49	Collins Francis .....	j	Pt 17	2	owner	9
198	Conklin Daniel .....		Pt 21	2	owner	9
167	Cullen Patrick .....		Pt 7	1	tenant	10
152	Christopher David .....		Pt 8	1	tenant	10
106	Caughy Daniel .....	j	Pt 14	2	owner	10
9	Cooper John .....	j	Pt 11	1	owner	10

## POLLING SUB-DIVISION No. 1

No. on Roll.	NAME.	JURORS	LOT.	CON.	P. O. Ad'ress
10	Cooper James .....	j	Pt 11	1	owner 10
195	Campbell Thomas .....		Pt 22, 23	2	owner 10
92	Dalglish Christopher. ....	j	Pt 18, 23 c com	2	owner 10
71	Davison John .....		Pt 2, 3	2	owner 10
72	Davison John Jr.....		Pt 2, 3	2	Far's Son 10
93	Dalglish Thomas A. ....		Pt 18, 23 c com	2	Far's Son 10
194	Everts Oliver.....	j	Pt 23	2, 3	owner 2
	See Div. No. 2.....				
2	Easter Abraham.....		Pt 12	1	tenant 10
76	Edward Joseph.....	j	Pt 2, 3	2	owner 10
193	Everts Timothy .....	j	Pt 23	2, 3	owner 9
	See Div. No. 2.....				
153	Easter John.....		Pt 8	1	tenant 10
6	Easter Samuel.....		Pt 13	1	tenant 10
172	Field Edmund.....		Pt 13, 15, 16	1	Agent 10
54	Fretwell Philip.....	j	Pt 12, 13	2	owner 9
82	Fox Austin Sr.....		Pt 24	2	owner 2
84	Fox Austin Jr.....	j	Pt 24	2	owner 1
199	Fox Robert .....	j	Pt 20, 21	2	owner 1
83	Fox George .....	j	Pt 24	2	tenant 2
33	Gurnsey Samuel .....	j	Pt 17, 18	1	owner 10
155	Gipson James B.....		Pt 7	1	tenant 10
114	Hunter Robert.....	j	Pt 9, 10	2	owner 10
34	Heck George .....		Pt 18	1	owner 10
187	Henderson Rufus C.....		Pt 23	1	owner 2
124	Hanning William.....	j	Pt 7	2	tenant 10
36	Henry George.....		Pt 18	1	tenant 10
16	Henry Robert .....		Pt 13	1	owner 10
51	Hodge Charles.....	j	Pt 14	2	owner 9
158	Henry William .....		Pt 6	1	tenant 10
170	Hill Alfred .....	j	Pt 9	1	tenant 10
145	Hill Chas. N.....		Pt 6	1	tenant 10
35	Hill W. S. ....	j	Pt 16	2	owner 10
29	Henry John.....		Pt 14	1	owner 10
119	Hill Archibald.....	j	Pt 8, 9	2	tenant 10
95	Hill John.....		Pt 16	1	occup't 10
184	Henry William .....		Pt 11	1	tenant 10

POLLING SUB-DIVISION No. 1.

P. O. Address	No. on Roll.	NAME.	Jurors.	LOT.	CON.		P. O. Address
10	141	Johnston Benjamin.....		Pt 6	2	owner	10
10	46	Jones Andrew.....	j	Pt 22, 23	1	owner	2
	85	Jones Selomon.....		Pt 22, 23	2, 1	owner	2
10	189	Keeler Samuel.....		Pt 24	2	owner	2
10	188	Keeler Edwin.....	j	Pt 24	2	owner	2
10	140	Kelly John.....	j	Pt 3, 4	2	tenant	1
2	163	Littlejohn Wellington....		Pt 8	1	tenant	10
10	143	Leslie D. W.....	j	Pt 5	1	tenant	10
10	138	Leonard Alfred.....		Pt 2, 3	2	owner	10
9	158	Lane James.....	j	Pt 6	1	owner	10
10	154	Littlejohn Francis.....		Pt 8	1	tenant	10
10	169	Lane Abraham.....	j	Pt 9	1	owner	10
10	3	Miller William.....		Pt 12	1	owner	10
9	201	Mowatt Richard.....		Pt 20	2	Far's Son	1
2	125	Miller Albert.....	j	Pt 7	2	owner	10
1	117	Mullen James.....	j	Pt 8	2	owner	10
2	18	Myers Edward.....	j	Pt 14	1	owner	10
	21	Murray Francis.....	j	Pt 13, 14	1	owner	10
	97	Moor Archibald.....		Pt 14, 15	1	owner	10
10	108	Moor Samuel.....	j	Pt 13	1	tenant	10
0	14	Moor James.....		Pt 13	1	owner	10
0	44	Murdock Patrick.....	j	Lot 20	1	owner	10
	142	Moran Peter.....		Pt 5	1	owner	10
0	145	Miller William.....		Pt 12	1	owner	10
0	185	Mullen Henry.....		Pt 12	1	owner	10
0	42	Mullen Patrick.....		Pt 6	2	owner	10
0	128	Miller George.....		Pt 6	2	owner	10
0	4	Miller John.....		Pt 12	1	tenant	10
0	13	Mullen William.....		Pt 12	1	tenant	10
0	50	Mott Joseph.....		Pt 17	2	owner	9
0	164	McDermott David.....	j	Pt 10	1	owner	10
0	80	McLean John.....	j	Pt 24	1	owner	2
0	161	McCarthy John.....		Pt 8, 9	1	Far's Son	10
0	146	McAuley Patrick.....	j	Pt 6	1	owner	10
0	191	McKenzie Edward.....		Pt 23	2	owner	14
0	192	McKenzie Alexander.....	j	Pt 23	2	occup't	2
0	45	McLean James.....	j	Pt 24	1	owner	2
0	159	McCarthy John.....	j	Pt 8, 9	1	owner	10
0	130	McCartin Hugh.....		Pt 6	2	tenant	10

## POLLING SUB-DIVISION No. 1.

No. on Roll.	NAME.	Jurors.	LOT.	CON.	P. O. Ad' res.
151	McCarney James .....		Pt 7	1	tenant 10
102	McLeod Alexander..		Pt 14	2	tenant 10
160	McCarthy David.....	j	Pt 9	1	owner 10
60	McWilliams Hervey .....	j	Pt 10	2	tenant 9
79	McCarton Daniel.....	j	Pt 2	2	tenant 10
197	Newans Thomas .....	j	Pt 21	2, 3	owner 9
	See Div. No. 2.....				
202	Newans Ambrose .....		Pt 19	2	owner 9
203	Newans John B.....	j	Pt 20, 21	2, 3	owner 9
	See Div. No. 2.....				
68	Perry John .....	j	Pt 5	2	owner 10
66	Place John W.....		Pt 7	2	owner 10
205	Pike Wesley .....		c com	2	owner 9
200	Price Edward .....		Pt 20	2	owner 1
27	Perrin Robert.....	j	Pt 15	1	owner 10
11	Patterson James .....	j	Pt 13	1	owner 10
206	Pike Alfred .....		c com	2	Far's Son 9
24	Perrin Amos .....		Pt 14	1	owner 10
177	Quinn James .....		Pt 10	1	owner 10
74	Queen James .....	j	Pt 2, 3	2	owner 10
122	Row Edgar .....		Pt 8	2	Far's Son 10
112	Rankin John A.....		Pt 10, 11	2	owner 10
113	Rankin John A Jr.....		Pt 10, 11	2	Far's Son 10
168	Russell Edward.....		Pt 9	1	owner 10
7	Rickey Robert.....	j	Pt 12	1	owner 10
120	Row John.....		Pt 8	2	owner 10
121	Row James.....		Pt 8	2	Far's Son 10
67	Robinson Alexander.....	j	Pt 6	2	owner 10
63	Robinson Matthew .....		Pt 7, 9, 10	2	owner 10
81	Rockey Jacob.....	j	Pt 24	1	owner 2
59	Row Charles.....		Pt 10	2	owner 9
127	Ryan Samuel .....	j	Pt 7, 6	2	owner 10
115	Row Charles H.....	j	Pt 9	2	owner 10
116	Row John.....	j	Pt 9	2	tenant 10
109	Smades Lewis.....	j	Pt 13, 12	2	tenant 10
32	Shewell Edward T.....	j	Pt 17	1	owner 10

No. on Roll

181  
58  
136  
137  
134  
135  
196  
179  
174  
30  
31  
87  
94  
165  
96  
118  
100  
98  
57  
99  
75  
147  
157  
86  
126  
47  
48  
207  
294  
133  
129  
190  
23  
88  
89  
90  
91  
38  
39



POLLING SUB-DIVISION No. 1.

5

No. on Roll.	NAME.	Jurors.	LOT.	CON.		P. O. Ad'ress
181	Sills John Rev . . . . .		Pt 11, 17	1, 2	owner	10
58	Simpson James . . . . .	j	Pt 11	2	owner	9
136	Smith Robert . . . . .		Pt 4	2	owner	10
137	Smith James . . . . .		Pt 4	2	Far's Son	10
134	Smith John . . . . .		Pt 5, 6	2	owner	10
135	Smith Robert 2nd . . . . .	j	Pt 4	2	owner	10
196	Smith William . . . . .	j	Pt 22, 23	2, 3	tenant	10
	See Div. No. 2. . . . .					
179	Shaver Vincent P. . . . .		Pt 11	1	owner	10
174	Skinner William E. . . . .	j	Pt 13, 15, 16	1	tenant	10
30	Smades Jah Halla . . . . .	j	Pt 16	1	owner	10
31	Smades Sandy S. . . . .	j	Pt 16	1, 2	owner	10
87	Snider Henry . . . . .	j	Pt 21	2	owner	2
94	Sterritt David . . . . .	j	Pt 17	2	owner	10
165	Smades Alexander . . . . .	j	Pt 10	1	tenant	10
96	Scott John . . . . .	j	Pt 15	1	owner	10
118	Smades John . . . . .	j	Pt 12, 15	2	tenant	10
100	Scott Joseph W. . . . .	i	Pt 15	2	owner	10
98	Scott William . . . . .		Pt 15	2	owner	10
57	Simpson Robert . . . . .		Pt 14	2	occup't	9
99	Scott Eben . . . . .		Pt 15	2	Far's Son	10
75	Saunders Henry . . . . .	j	Lot 1	2	owner	10
147	Tyrl John . . . . .		Pt 6	2	owner	10
157	Ward Nesfield . . . . .		Pt 8	1	tenant	10
86	Wilson Samuel . . . . .	j	Pt 21	1	owner	2
126	Wiser John P. . . . .		Pt 7, 8, pt 8	1, 2	owner	10
47	Wilson Andrew . . . . .		Pt 21	1	owner	2
48	Wilson John . . . . .	j	Pt 21	1	tenant	2
207	Whitney Augustus . . . . .	j	Pt 13	2	owner	10
204	Whitney Joseph . . . . .	j	Pt 19	2	owner	9
133	White William . . . . .	j	Pt 6	2	owner	10
129	Wiser Harlow G. . . . .		Pt 6	2	owner	10
190	Winterson Francis . . . . .		Pt 24	2	owner	2
23	Young Abel . . . . .		Pt 14	1	tenant	10
88	Young Hugh . . . . .	j	Pt 19, 20	2	owner	2
89	Young William . . . . .	j	Pt 19, 20	2	owner	2
90	Young Robert . . . . .	j	Pt 19, 20	2	owner	2
91	Young Stephen . . . . .	j	Pt 19, 20	2	owner	2
38	Young Andrew . . . . .		Pt 18	1	tenant	10
39	Young William J. . . . .	j	Pt 18	1	tenant	10

POLLING SUB-DIVISION No. 1.

PART II.—Persons entitled to vote at Municipal Elections only.

No. on Roll.	NAME.	Jurors.	LOT.	CON.	P. O. Address.
5	Blakey Miss.....		Pt 13	1	owner 10
25	Bean John.....		Pt 14	1	owner 10
62	Boyd James.....		Pt 10	2	tenant 10
197	Blakey Mrs.....		Pt 13	1	owner 10
131	Brundage Rhoda.....		Pt 6	2	owner 10
171	Blakey Miss.....		Pt 13, 15, 16	1	owner 10
26	Corbett Urania.....		Pt 14	1	owner 10
69	Cowan Catharine.....		Pt 3, 4	2, 3	owner 10
175	Crawford Mrs.....		Pt 14	1	owner 1
182	Couch Mrs T.....		Pt 11, 17	1, 2	owner 10
123	Henning Catharine.....		Pt 7	2	owner 10
139	Kelly Margaret.....		Pt 3, 4	2	owner 10
15	Merrington Mrs.....		Pt 13	1	owner 10
17	Murray Mrs.....		Pt 13	1	owner 10
22	Murray Harriett.....		Pt 14	1	owner 10
78	McCartin Mrs.....		Pt 2	2	owner 10
53	Perrin Eliza.....		Pt 13, 14, 15	2, 3	owner 10
20	Smades Edwin.....		Pt 14	1	tenant 10
28	Smades Elizabeth.....		Pt 14	1	owner 10
178	Shaver Anna.....		Pt 11	1	owner 10

PART III.—Persons entitled to vote at Elections to the Legislative Assembly only.

NONE.

Polling from the T. Lots Nos.

PART I—the Legisla

No. on Roll.

210 Atk  
211 Atk  
233 Ald

255 Bra  
291 Bart  
267 Bass  
269 Bow  
270 Bow  
289 Bra  
229 Birk  
344 Birk  
258 Bass  
259 Bass  
225 Bass  
352 Bass  
256 Bass  
281 Bov  
285 Bass

219 Con  
341 Con  
208 Coll  
220 Cam  
349 Coop  
253 Cars  
330 Cook  
235 Cook

376 Dul  
377 Dul  
310 Dan  
311 Dan

**POLLING SUB-DIVISION No. 2.**

Polling Sub-Division No. 2, comprising the 3rd and 4th Concessions from the Town Line between Augusta and Edwardsburgh, to the Side Line between Lots Nos. 24 and 25.

PART I—Persons entitled to vote at both Municipal Elections and Elections to the Legislative Assembly.

No. on Roll.	NAME.	Jurors.	LOT.	CON.		P. O. Address
210	Atkinson Robert.....	j	Pt 24	3	owner	2
211	Atkinson Daniel.....	j	Pt 24	3	owner	2
233	Alder Robert.....	j	Pt 12, 13	3	owner	10
255	Bradford Lincoln.....		Pt 12	4	tenant	8
291	Barton Stephen .....	j	Pt 2	3	owner	11
267	Bass Henry .....	j	Pt 6	4	owner	11
269	Bower Christopher.....	j	Pt 4, 5	4	owner	11
270	Bower Edward.....	j	Pt 4, 5	4	owner	11
289	Bradley Henry .....	j	Pt 2	4	owner	11
229	Birks Charles.....	j	Pt 13, 15	3	tenant	9
344	Birks Richard .....	j	Pt 15, 16	4	owner	8
258	Bass Justus.....	j	Pt 11, pt 10, 11	4, 5	owner	8
259	Bass John W.....	j	Pt 10, 11	5, 4	owner	8
225	Bass Asa F.....	j	Pt 17, 18	3	owner	10
352	Bass Asabel.....	j	Pt 17, 18, 15, 16	3	owner	9
256	Bass James .....	j	Pt 10, 11, 12	4	owner	8
281	Bovaird James.....	j	Pt 4	4	owner	11
285	Bass David .....	j	Pt 3	4	owner	11
219	Conklin Stephen.....	j	Pt 21	3	tenant	9
341	Conklin John.....	j	Pt 15	3	owner	9
208	Collins Peter.....	j	Pt 21	3	owner	2
220	Caraphell John.....	j	Pt 21	3	owner	10
349	Cooper David.....	j	Pt 17	4	owner	8
253	Carson George J.....	j	Pt 12, 13, 14	4	owner	8
330	Cook Richard.....	j	Pt 7, 8	4	owner	11
235	Cook Robert W.....	j	Pt 7, 8	4	owner	11
376	Dulmage Samuel C.....	j	Pt 16, 17	3	owner	9
377	Dulmage Wm. E.....	j	Pt 16, 17	3	Far's Son	9
310	Daniels David.....	j	Pt 4, 5	3	owner	10
311	Daniels William N.....	j	Pt 4, 5	3	Far's Son	10

## POLLING SUB-DIVISION No. 1.

No. on Roll.	NAME.	Jurors.	LOT.	CON.	P. O. Ad'ress
215	Everts Horace.....	j	Pt 22	3	owner 10
278	Eward Thomas.....	j	Pt 2	4	tenant 11
216	Everts Hiram.....		Pt 22	3	occup't 1
276	Froom Erastus.....		Pt 4, 5	4	tenant 11
296	Fell John N.....	j	Pt 3	3, 4	owner 11
305	Fell Chester.....	j	Pt 3, 4	3	owner 10
244	Fretwell Ebison.....	j	Pt 11	3	owner 9
304	Fell Samuel J.....	j	Pt 3, 4	3	owner 10
250	Foster Isaac.....		Pt 5	3	owner 10
301	Fell Chester A.....		Pt 3	3, 4	Far's Son 10
309	Fell Chester.....		Pt 3	3	tenant 10
328	Glassford James.....	j	Pt 7, 8	3	owner 10
295	Gladstone William.....	j	Pt 3, 2	4	owner 11
375	Hanna Benjamin E.....	j	Pt 24	4	owner 3
282	Holden William H.....		Pt 4	4	owner 11
378	Hough Alfred.....		Pt 12	4	owner 10
379	Hall Thomas.....	j	c com. pt 18	4	owner 10
369	Hanna John.....		Pt 21	4	owner 10
348	Hough George.....	j	Pt 16	4	tenant 8
212	Hough Lemuel.....	j	Pt 24	3	tenant 2
312	Henry Robert.....	j	Pt 5	3	owner 10
232	Hodge Charles W.....	j	Pt 13, 14	3, 2	owner 9
370	Irvine Noble J.....	j	Pt 23, 22	4	owner 3
243	Jackson Henry.....		Pt 11	3	tenant 9
353	Keys John.....	j	Pt 19	4	owner 10
354	Keys Henry.....	j	Pt 19	4	owner 10
355	Keys George.....	j	Pt 20, 21	3	owner 10
350	Kennedy Berryman.....	j	Pt 23	3	owner 10
264	Knapp George.....	j	Pt 6	4	owner 11
356	Keys Allan.....	j	Pt 20, 21	3	Far's Son 10

No. on Roll.
275
272
273
265
263
284
286
262
214
223
224
331
239
297
294
368
367
365
366
381
293
372
371
358
374
223
197
203
317
318
274
252

POLLING SUB-DIVISION No. 3.

P. O. Ad'ress	No. on Roll.	NAME.	Jurors.	LOT.	CON.	P. O. Ad'ress
10	275	Knapp Amos.....		Pt 4, 5	4	owner 11
11	272	Knapp William H.....	j	Pt 4, 5	4	owner 11
1	273	Knapp John H.....		Pt 4, 5	4	tenant 11
	265	Knapp G W.....	j	Pt 6	4	tenant 11
11	263	Lane Calvin E.....		Pt 9, 10	4	tenant 8
11	284	Leslie William M.....	j	Pt 3, 4, 5	4	owner 11
10	286	Leslie David M.....		Pt 3	4	owner 11
9	262	Lane Cornelius.....	j	Pt 9, 10	4	owner 8
10	214	Lane William.....	j	Pt 24	3	owner 2
10	223	Lane Read.....	j	Pt 18	3	owner 9
10	224	Lane Joseph.....	j	Pt 18	3	owner 9
	331	Lane George W.....		Pt 9, 10	4	owner 8
	239	Lane Henry.....		Pt 12	3	owner 9
	297	Leslie Edgar.....		Pt 3	4	tenant 11
10	294	Mealey Robert.....	j	Pt 1	4	owner 11
11	368	Murry Thomas.....		Pt 21	4	owner 3
3	367	Murry John.....	j	Pt 21	4	tenant 3
11	365	Murry George.....	j	Pt 21	4	owner 3
10	366	Murry Thomas.....	j	Pt 20	4	owner 10
10	381	Mellifont John.....	j	Pt 18	4	owner 10
10	293	Maley Joseph.....		Pt 1	4	owner 11
8	372	Mellifont Walter W.....	j	Pt 22	4	owner 3
2	371	Mellifont John A.....	j	Pt 22, 23	4	owner 3
10	358	McGivern John.....		Pt 20	3	owner 10
10	374	McCready Allen.....		Pt 24	4	tenant 3
3	221	McCready Samuel G.....	j	Pt 19, 20	3	owner 9
9	197	Newans Thomas.....	j	Pt 21	3	owner 9
		See Div. No. 1.....				
	203	Newans John B.....	j	Pt 20, 21	2, 3	owner 10
		See Div. No. 1.....				
10	317	Polite Stephen.....	i	Pt 7, 8, 1	3, 2	owner 10
10	318	Polite Sebra.....	j	Pt 10, 11	3	owner 10
10	274	Place Joseph.....	j	Pt 6	4	owner 11
11	252	Perry Robert.....	j	Pt 6	3	owner 10

No. on Roll.	NAME.	Jurors.	LOT.	CON.		P. O. Address
343	Perrin Alexander.....	j	Pt 15	3	owner	9
342	Perrin William.....	j	Pt 14	3	owner	9
238	Place Wright.....		Pt 13, 14	4, 5	owner	8
230	Perrin Amos G.....	j	Pt 14, 16	3	owner	9
	See Div. No. 3.....	j				
231	Perrin Gurly.....	j	Pt 14, 16	3, 2	Far's Son	9
	See Div. No. 3.....					
261	Pevier Joseph.....		Pt 10	4	tenant	8
271	Perrin Francis.....	j	Pt 5	4	owner	11
363	Quartes William.....	j	Pt 20	4	owner	3
364	Quartes George.....	j	Pt 20	4	owner	3
298	Rood John.....	j	R pt 2	3	owner	10
247	Row Charles H. Jr.....	j	Pt 9, 10	3	owner	10
315	Ralston Andrew.....		Pt 6	3	owner	10
308	Read Robert.....		Pt 3	3	owner	10
299	Rickey William.....	j	Pt 1	3	owner	11
303	Reynolds Edward.....	j	Pt 2	3	owner	10
314	Robinson Wm.....	j	Pt 6	3	owner	10
286	Ross Luther B.....		Pt 6	3	owner	10
288	Swart Peter.....		Pt 1	3, 4	Far's Son	11
287	Swart John.....	j	Pt 1	3, 4	owner	11
313	Sodden Stephen.....	j	Pt 6	3	owner	10
248	Scott David.....	j	Pt 7, 8	3	owner	10
268	Swart James.....	j	Pt 1	4	owner	11
209	Smith William.....	j	Pt 21	3	tenant	2
320	Scott Joseph, Sr.....		Pt 7, 8, 9	3	owner	10
321	Scott Joseph, Jr.....	j	Pt 6, 7, 9	3	owner	10
319	Spicer Edward H.....	j	Pt 9	3	owner	10
245	Spicer James.....	j	Pt 9	3	owner	10
246	Spicer Henry.....	j	Pt 9, 10	3	owner	10
246	Spicer Chester A.....		Pt 9, 10	3	Far's Son	10
324	Scott Ebin.....	j	Pt 7, 8, pt 7, 8, 9	3, 4	owner	11
325	Scott William A.....	j	Pt 7, 8, pt 7, 8, 9	3, 4	owner	11
249	Service James.....	j	Pt 8	3	owner	10
240	Sodden Abel.....		Pt 13	3	owner	9
257	Scott Francis D.....	j	Pt 10, 11, 12	4	tenant	8
302	Saunders William.....	j	Pt 1, 2	3	owner	10
316	Scott Francis.....	j	Pt 7	3	owner	10
234	Spry Thomas.....	j	Pt 12, 13	3	tenant	9

POLLING SUB-DIVISION No. 2.

No. on Roll.	NAME.	Jurors	LOT.	CON.		P. O. Ad'ress
334	Throop Sawyer .....	j	Pt 14, 13	4, 3	owner	8
236	Throop Samuel.....		Pt 13	4	owner	8
235	Throop Rufus.....	j	Pt 13	4	owner	8
237	Throop Justus.....	j	Pt 12, 10	4, 3	owner	8
242	Trenholm Ichabod.....		Pt 11	3	owner	11
251	Thompson Charles.....		Pt 5	3	tenant	10
280	Thompson Thomas.....		Pt 3, 4	4	owner	11
335	Throop Theo. C.....		Pt 14	4	Far's Son	8
336	Throop Heman.....		Pt 13, 14	3, 4	Far's Son	8
564	Throop Israel.....		Pt 14, 15, 18	5, 4	owner	
	See Div. No. 3.....					
340	Vance David.....	j	Pt 14, 15	3, 4	owner	8
339	Vance James.....	j	Pt 15, 14	4, 3	owner	8
292	Walters Joseph.....		Pt 2	3, 4	owner	10
345	Whitney Samuel S.....	j	Pt 16, 17	3	owner	8
346	Whitney Calvin E.....	j	Pt 16	4	owner	8
357	Whitney Charles N.....	j	Pt 19	3	owner	9
360	Wood Charles.....	j	Pt 20, 24	4, 5	owner	8
	See Div. No. 6.....					
1020	White Richard.....	j	Pt 23	4	owner	3
	See Div. No. 6.....					
361	Wood George.....		Pt 20, 24	4, 5	Far's Son	3
	See Div. No. 6.....					
329	Wright William.....		Pt 7, 8	3	tenant	
222	Young Daniel.....		Pt 19	3	owner	10
337	Young Joseph.....		Pt 14	3	owner	10
338	Young George.....	j	Pt 14	3	tenant	5

## PART II.—Persons entitled to vote at Municipal Elections only.

No. on Roll.	NAME.	Jurors.	LOT.	CON.	P. O. Ad'ress
323	Brakewood Thomas.....		Pt 8	3	tenant 10
327	Bradford Albert.....		Pt 8	3	tenant 8
277	Chadwick Ellen M.....		Pt 2, 5	4	owner 11
217	Everts Eliza.....		Pt 22	3	owner 1
213	Hough Mrs.....		Pt 24	3	owner 2
241	Hodge Catharine.....		Pt 11, 12	3	owner 9
283	Hubble Mrs.....		Pt 4	4	owner 11
351	Kennedy Margaret.....		Pt 17	4	owner 10
307	Levier Peter.....		Pt 3	3	tenant 10
333	Leslie George W.....		Pt 8	4	tenant
383	Lennox Vincent.....		c com	3	tenant
228	Perrin Eliza.....		Pt 13, 15	3	owner 9
359	Quartes Jane.....		Pt 20	4	owner 10
266	Rankin Martha.....		Pt 7, 8	4	owner 11
382	Whitney Joseph.....		Pt c com	3	owner

## PART III.—Persons entitled to vote at Elections to the Legislative Assembly only.

NONE.

P  
Ang  
from  
cessP  
tionsNo. o  
Roll

52

52

61

55

61

45

40

48

48

48

46

48

48

48

43

42

42

57

42

61

60

60

49

39

49

49

43

44

48

58

59

56

57

59



**POLLING SUB-DIVISION No. 3.**

**Polling Sub-Division No. 3**, comprising from the Town Line between Augusta and Edwardsburgh, to Lot No. 19 in the 5th and 6th Concessions; and from said Town Line to the Side Line between Lots Nos. 6 and 7 in the 7th Concessions.

**PART I.**—List of persons entitled to vote at both Municipal Elections and Elections to the Legislative Assembly.

No. on Roll.	NAME.	Jurors.	LOT.	CON.		P. O. Ad'ress
526	Atridge John .....	j	Pt 10, 11	5, 6	owner	11
524	Atridge Thomas.....	j	Pt 10	5	owner	11
610	Alkerton Thomas.....	j	Pt 2, 3	5	tenant	11
556	Anderson Benjamin.....		Pt 17	6	owner	7
611	Alkerton William.....	j	Pt 2, 3	5	tenant	11
458	Bovaird Charles.....	j	Pt 5	7	owner	6
409	Barton Samuel.....	j	Pt 13	6	owner	6
480	Barton Stephen.....		Pt 3	7	owner	6
482	Barton John.....		Pt 3	7	owner	6
481	Barton George.....		Pt 3	7	Far's Son	6
466	Barton Nathaniel.....	j	Pt 2	6	owner	6
483	Burk Alexander Sr.....		Pt 3, 4	7	owner	6
484	Burk Alexander.....		Pt 3, 4	7	Far's Son	6
485	Burk James.....		Pt 3, 4	7	Far's Son	6
438	Bovaird William.....	j	Pt 6	7	owner	6
429	Barton George.....	j	Pt 7, 9, pt 7	7, 6	owner	6
	See Div. No. 4.....					
428	Barton George H.....	j	Pt 8	6	owner	6
573	Black John Sr.....		Pt 14	5	owner	8
421	Bovaird John.....		Pt 9	6	owner	6
616	Bell Peter .....		Pt 4	5	owner	11
609	Buckly James.....		Pt 2, 3	5	owner	10
607	Barton John N.....		Pt 2	5	owner	11
496	Burse Nelson.....		Pt 5, 8	5, 6	owner	6
398	Baker Robert J.....	j	Pt 6, 7, 5	5, 6	owner	6
496	Baker Peter.....		Pt 4, 5	5	owner	6
499	Baker John.....		Pt 8, 5	6, 5	owner	6
430	Barton Charles W.....		Pt 7, 9	6, 7	Far's Son	6
	See Div. No. 4.....					
444	Brown Samuel.....		Pt 6	6	tenant	6
486	Burk John.....		Pt 3, 4	7	Far's Son	6
586	Ball George M.....		Pt 2, 10	5	owner	8
599	Baker Theodore.....		Pt 5, 6, 7	5, 6	Far's Son	6
569	Bradford Milford.....		Pt 1 1/2	5	owner	8
570	Bradford Lundy.....		Pt 14	5	tenant	8
582	Bukere Melvin.....	j	Pt 16 15	5, 6	tenant	8

No. on Roll.	NAME.	Jurors.	LOT.	CON.	P. O. Address
515	Bain William .....	j	Pt 18	5	tenant 16
544	Brady James.....	j	Lot 14	6	owner 7
578	Bain David .....	j	Pt 15	5	owner 8
588	Barton John .....	j	Pt 9, 10	5	owner 8
587	Barton George.....	j	Pt 8	5	owner 8
593	Bass Philander .....	j	Pt 7	5	owner 10
594	Bass George.....	j	Pt 7	5	owner 10
554	Buker Job.....	j	Pt 17	6	owner 7
568	Bradley Francis.....	j	Pt 12, 13	5	owner 10
555	Buker Levi.....	j	Pt 17	6	Far's Son 7
612	Bower Samuel.....	j	E com.	5	owner 11
550	Casey John .....		Pt 18	6	Far's Son 7
545	Cawfield James.....		Pt 15	6	owner 7
549	Casey William.....		Pt 18	6	owner 7
551	Casev Thomas.....	j	Pt 17	6	owner 7
600	Caddigan David.....		Pt 2, 5	5	owner
502	Corbet George.....		Pt 6	5	owner 11
493	Cummins Levi .....		Pt 2	6	owner 11
601	Campbell Joseph J....		Pt 5	5	owner 10
439	Dunbar George P.....	j	Pt 6	7	tenant 6
473	Dunbar David.....	j	Pt 1	7	owner 6
475	Dunbar Andrew.....		Pt 1	7	Far's Son 6
417	Davidson Benoni.....	j	Pt 10	6, 7	owner 6
527	Davison Marcus.....	j	Pt 8, 9, 10	6, 8	owner 11
537	Davison John.....		Lots 9, 10, 11	5	owner 8
608	Davison Thomas N.....	j	Pt 1	5	owner 11
606	Davison George.....		E Com p	5	owner 11
567	Davis Samuel .....		Pt 13, 14	5	tenant
563	Dakins Samuel.....	j	Pt 16	5	owner 8
472	Drummond John.....		E Com p	6, 7	owner 6
418	Davison William J.....	j	Pt 10	6	owner 6
528	Davison Marcus Jr.....		Pt 9, 10	6, 8	Far's Son 6
529	Davison William G.....		Pt 9, 10	6, 8	Far's Son 6
561	Durant William.....		Pt 17	5	owner 16
414	Earl Jacob M.....	j	Pt 11, 12	6, 7	owner 6
415	Earl Joel .....	j	Pt 11, 12	6, 7	owner 7

No. on Roll.	NAME.	Jurors.	LOT.	CON.		P. O. Ad'ress
504	Goldsmith George.....		Pt 6	5	Far's Son	10
503	Goldsmith Henry.....	j	Pt 6	5	owner	11
470	Gore Morris.....	j	Pt 1	6, 7	owner	6
408	Gallagher Edward.....	j	Pt 12	6	tenant	7
455	Heck Jacob.....		Pt 4	7	owner	6
456	Heck George.....		Pt 4	7	Far's Son	6
605	Hagan John.....	j	Pt 1, 2	5	owner	11
497	Honeywell Rice.....		Pt 4, 5	5	tenant	6
467	Hindmarsh John.....	j	Pt 2	6	owner	6
447	Hutton William.....		Pt 2	7	owner	6
446	Hutton John.....		Pt 2	7	owner	6
451	Hutton James.....		Pt 3	6	tenant	6
477	Hutton Thomas.....	j	Pt 2	7	owner	
468	Hindmarsh Joseph.....		Pt 2	6	Far's Son	6
562	Hewitt William.....		Pt 16	5	owner	
452	Johnston Robert.....	j	Pt 3, 4, 5	6	owner	6
488	Johnston Thomas.....	j	Pt 4, 5	6	owner	6
604	Johnston John.....	j	Pt 4, 5	5	owner	11
443	Jackson William.....	j	Pt 6	6	owner	6
445	Jackson John J.....	j	Pt 8	6	owner	6
479	Johnston Andrew.....	j	Pt 3	6	owner	6
431	Kingston T. F. .... See Div. No. 4.....	j	Pt 6	7	owner	6
614	Knapp Jessie.....	j	Pt 1	5	owner	11
615	Knapp John.....	j	Pt 1	5	owner	
465	Kelso Thomas.....	j	Pt 4	6	owner	6
581	Kingston Cornelius.....		Pt 14, 12	5, 6	Far's Son	7
580	Kingston James.....	j	Pt 14, 12	5, 6	owner	7
506	Kelly William.....		Pt 7	5	tenant	10
459	Knapp Charles W.....		Pt 5	7	tenant	6
501	Kelley James.....		Pt 4, 5, 6	5	tenant	11
457	Knapp Charles W.....		Pt 5	8	owner	
566	Lindsey Robert.....		Pt 13, 14	5	owner	8
461	Lawrence Albert.....	j	Pt 6	6	owner	6
538	Lavior Francis.....		Pt 9, 10, 11	5	tenant	8
514	Lemon C. B.....	j	Pt 18	5	owner	8

No. on Roll.	NAME.	Jurors.	LOT.	CON.	P. O. Address
489	Murray George.....		Pt 3	6	owner 6
547	Murphy John.....	j	Pt 15, 16, 17	6	owner 7
442	McKinley Andrew.....		Pt 6	7	tenant 6
536	McRoberts Samuel.....		Pt 10	5	owner 8
552	McGrath John.....	j	Pt 15, 16, pt 15, 16	6, 5	owner 10
495	McSoaley Michael.....		Pt 4	6	owner 6
490	McSorley John.....	j	Pt 1, 3	6	owner 6
441	McKinley William.....		Pt 6	7	owner 7
469	McSorley Thomas.....		Pt 1	6	owner 6
522	McCrea Charles.....		Pt 9, pt 7	5, 6	owner 11
597	McLean Levi.....		Pt 6	6	tenant 6
513	McGinn Adam.....		Pt 18	5	tenant 16
523	McCrea Edmond.....		Pt 7, 9	5, 6	Far's Son 11
471	Newman Joseph.....	j	E com	7	owner 6
548	O'Neal James.....	j	Pt 16, 17	6	owner 7
558	O'Riley Terrence.....	j	Pt 17	5	owner 7
559	O'Riley Miles.....	j	Pt 18	6	owner 7
560	O'Riley Edward.....	j	Pt 18	6	owner 7
543	Perrin Amos.....	j	Pt 13, 15, pt 13	6, 5	owner 7
541	Perrin Ebin.....	j	Pt 11, 12	5	owner 7
539	Perrin Ebbin ..		Pt 16	5	owner 11
540	Perrin Alfred.....		Pt 16	5	tenant 11
542	Perrin Charles.....		Pt 11, 12	5	Far's Son 7
525	Robinson Matthew.....		Pt 11, 10	6, 5	owner 10
508	Raycraft Thomas.....	j	Pt 7, 11	5, 6	owner 11
509	Raycraft Charles... ..		Pt 7, 11	5, 6	owner 11
500	Roche Edmund P. Rev....		Pt 4, 5, 6	5	owner 11
412	Robinson Thomas.....	j	Pt 11	6, 7	owner 6
	See Div. No. 4.....				
603	Richardson James.....		Pt 5, 4	5	owner 11
460	Robinson James.....	j	Pt 5	7	owner 6
410	Raycraft John.....		Pt 12	6	owner 7
565	Reynolds William J.....		Pt 13	5	owner 8

577  
487  
426  
425  
584  
583  
464

572  
557  
510  
507  
590  
478  
511

571  
585  
575

POLLING SUB-DIVISION No 3.

No. on Roll.	NAME.	Jurors.	LOT.	CON.		P. O. Ad'ress
6	577 Steel John.....		Pt 15	5	owner	7
7	487 Starr Alden.....	j	Pt 6	6	owner	6
6	426 Steele William.....		Pt 8	6	owner	6
8	425 Steel Reuben.....	j	Pt 8	6	tenant	6
10	584 Stephenson Thomas.....	j	Pt 10, 11	5	owner	8
6	583 Stephenson Robert.....	j	Pt 11	5	owner	8
6	464 Spero John.....		Pt 5	6	owner	6
7						
6						
11	411 Toppin Alexander.....	j	Pt 12, 11	6, 7	owner	6
6	See Div. No. 4.....					
16	491 Traverse John.....		Pt 2	6	owner	6
11	492 Traverse Patrick.....		Pt 2	6	Far's Son	6
	512 Throop Benjamin.....		Pt 18	5	owner	1, 6
	564 Throop Israel.....	j	Pt 15, 14, 18	5, 4	owner	8
6	See Div. No. 2.....					
	572 Welsh Edward.....		Pt 14	5	owner	8
7	557 Wiley John Jr.....	j	Pt 10, 15	5, 6	owner	7
7	510 Welsh Thomas.....		Pt 8	5	owner	11
7	507 Whalen Timothy.....	j	Pt 8	5	owner	11
7	590 Whalen John.....	j	Pt 8	5	owner	11
	478 White Nathaniel.....		Pt 2	7	owner	6
	511 Walsh Thomas.....		Pt 8	5	Far's Son	11
7	571 Young Rufus.....	j	Pt 13	5	owner	8
7	585 Youker Adolphus.....		Pt 2, 10	5	owner	8
11	575 Young William.....		Pt 14	5	owner	8

PART II.—Persons entitled to vote at Municipal Elections only.

No. on Roll.	NAME.	Jurors.	LOT.	CON.	P. O. Address
574	Black John Jr.....		Pt 14	5	owner 8
535	Campbell Thomas.....		Pt 10	6	tenant 11
474	Dunbar Mary.....		Pt 1	7	owner 6
602	Hazleton Francis.....		Pt 5	5	owner 11
494	Johnston Elizabeth.....		Pt 3	5	tenant 6
449	Kingston Francis.....		Pt 3	6	owner 6
476	Kelso Mary J.....		Pt 1, 2	6, 7	owner 6
505	Kelby Catharine.....		Pt 7	5	owner 10
579	Kingston Catharine.....		Pt 12, 14	5	owner 8
613	Knapp Elizabeth.....		Pt 1	5	owner 11
454	Loucks Simon.....		Pt 4	7	tenant 6
592	Lewis William.....		Pt 7	5	tenant 11
553	McGrath Ellen.....		Pt 15, 16	5, 6	owner 7
531	McCarthy George P.....		Pt 10	6	tenant 11
546	Newell Isabella.....		Pt 16	6	owner 7
533	Perrin Nehemiah.....		Pt 10	6	tenant 11
541	Perrin John.....		Pt 11	5	tenant 11
419	Smith Ann.....		Pt 9	6	owner 6
576	Shannon Rachel.....		Pt 14	5	owner 8
595	White Eliza.....		Pt 6	5	owner 8
589	Walsh John.....		Pt 8	5	owner 8

PART III.—Persons entitled to vote at Elections to the Legislative Assembly only.

NONE.

Poll  
August  
and from

PART  
tions to

No. on  
Roll.

385 A

691 A

384 A

644 I

636 I

705 I

704 I

714 I

390 I

420 I

422 I

423 I

424 I

427 I

429 I

430 I

432 I

433 I

633

632

681

670

671

672

661

698

687

688

689

746

745

621

699

389

**POLLING SUB-DIVISION No. 4.**

**Polling Sub-Division No. 4**, comprising from the Town Line between Augusta and Edwardsburgh, to Lot No. 19 in the 8th, 9th and 10th Concessions; and from Lot No. 6 to Lot No. 19, in the 7th Concession.

**PART I.**—List of persons entitled to vote at both Municipal Elections and Elections to the Legislative Assembly.

No. on Roll.	NAME.	Jurors.	LOT.	CON.		P. O. Ad'ress
385	Alberry William.....		Pt 15	8	owner	7
691	Alkerton Benjamin.....	j	E Com	9	owner	6
384	Alberry Enoch W.....		Pt 15	8	owner	7
644	Barton Samuel.....		Pt 3, 4	9	tenant	15
636	Blair William.....		Pt 10	10	owner	15
705	Boyd Joseph A.....		Pt 16	10	Far's Son	5
704	Boyd Joseph.....		Pt 16	10	owner	5
714	Burns Arthur.....	j	Pt 12	8	owner	4
390	Black Cornelius.....	j	Pt 15, 16, 17	7, 8	owner	7
420	Bovaird John.....	j	Pt 9, 10	7	owner	6
422	Bateson Thomas.....	j	Pt 9	7	owner	6
423	Bovaird Alexander Sr.....	j	Pt 8	7	owner	6
424	Bovaird Alexander Jr.....	j	Pt 8	7	tenant	6
427	Bovaird Richard.....	j	Pt 8	7	owner	6
429	Barton George.....	j	Pt 7, 9	6, 7	owner	6
430	Barton Charles W.....	j	Pt 7, 9	6, 7	tenant	6
432	Brown Rufus.....		Pt 15	7	owner	7
433	Brown Samuel.....		Pt 15	7	owner	7
633	Cottom Caesar.....	j	Pt 7	9	tenant	15
632	Cottom Richard.....		Pt 7	9	owner	15
681	Cooper John.....	j	R 1	10	owner	5
670	Cooper Robert.....		Lot 5, 4	10, 9	owner	15
671	Cooper Samuel W.....		Lot 5, 4	10, 9	Far's Son	15
672	Cooper Daniel.....		Lot 5, 4	10, 9	Far's Son	15
661	Cochrane Martin.....		Pt 14	9	owner	15
698	Cullen John.....	j	Pt 7	10	owner	5
687	Codden Patrick.....		Pt 3, 4	8	owner	6
688	Codden Christopher.....	j	Pt 2	8	owner	6
689	Codden William.....	j	Pt 3	8	owner	6
746	Codden Patrick.....	j	Pt 2	8	owner	6
745	Codden William.....		Pt 3	8	owner	6
621	Connell William.....		Pt 9	10	owner	5
699	Cullen Matthew.....		Pt 14	10	Far's Son	5
389	Connors James.....	j	Pt 14, 15, 18	7	owner	7

ably only.

No. on Roll.	NAME.	Jurors.	LOT.	CON.		P. O. Address
394	Cummings William N.....		Pt 17	7	owner	7
397	Cummings Aaron.....	j	Pt 17	7	owner	7
398	Cummings Alias B.....		Pt 17	7	Far's Son	7
434	Connell Richard.....	j	Pt 17	7	owner	6
627	Dodge Horace.....	j	Pt 12	9	owner	15
622	Doyle Henry.....		Pt 9	10	tenant	15
628	Dodge James.....		Pt 12	9	Far's Son	15
648	Diamond George.....	j	Pt 12, 13	8, 9	owner	15
396	Eagan Patrick.....	j	Pt 16	7	owner	7
754	Ferguson George.....		Pt 7, 10, 11	10	owner	5
755	Ferguson Thomas.....	j	Pt 11, 7, 10	10	owner	5
639	Ferguson Claudius.....	j	Pt 10, 9	10	owner	15
659	Ferguson James.....	j	Pt 11, 8	10	owner	15
629	Ferguson John.....	j	Pt 13, 8	9, 10	owner	15
729	Faucit Chauncey.....	j	Pt 18	8	owner	7
656	Ferguson Thomas.....		Pt 9, 3	9	owner	15
657	Ferguson Albert.....	j	Pt 9	9	owner	15
660	Ferguson W. J.....		Pt 11	10	tenant	15
635	Ferguson William.....		Pt 9	9	owner	15
756	Ferguson George.....		Pt 7, 10, 11	10	Far's Son	5
766	Garrett Nathaniel.....		Pt 10	10, 9	owner	15
725	Gahan Patrick.....		Lot 17	9	owner	4
724	Gahan Peter.....	j	Lot 17	9	owner	4
702	Greer John.....	j	Pt 15	10	owner	5
624	Greer James.....		Pt 7	9	owner	15
625	Greer Thomas L.....		Pt 7	9	owner	15
703	Greer Joseph.....		Pt 15	10	Far's Son	5
761	Garrett, Robert H.....		Pt 10	9, 10	owner	15
753	Hall James.....	j	Pt 6	8	Far's Son	15
630	Hutton Thomas.....	j	Pt 8	9	owner	15
752	Hall William.....	j	Lot 6	8	owner	15
658	Hutton William.....	j	Pt 8	9	owner	15
631	Hutton Thomas W.....		Pt 8	9	tenant	15

No. on Roll.

709

708

665

710

713

711

693

716

712

739

462

666

722

634

667

728

431

759

392

463

741

750

751

743

688

399

67

7

73

67

38

38

39

39

40



POLLING SUB-DIVISION No. 4.

P. O. Address		No. on Roll.	NAME	Jurots.	LOT.	CON.	P. O. Address
mer	7	709	Jones William Jr.....	j	Pt 17	10	Far's Son 5
mer	7	708	Jones William Sr.....	j	Pt 17	10	owner 5
Son	7	665	Jones Robert.....	j	Pt 16, 17	9	owner 5
mer	6	710	Jones Samuel.....	j	Pt 21	10	owner 5
		713	Jones Thomas.....	j	Pt 18	10	owner 5
		711	Johnston Robert.....	j	Pt 11, 20	8, 10	owner 15
		693	Johnston William Sr.....	j	Pt 12, 7	10	owner 10
mer	15	716	Johnston William.....	j	Pt 11	8	owner 15
unt	15	712	Johnston William.....	j	Pt 20, 11	8, 10	owner 5
Son	15	739	Johnston John.....	j	Pt 18, c c	8	tenant 7
mer	15						
		462	Knapp C. W. ....	j	Pt 7	8	owner 6
mer	7	666	Kyle John.....	j	Pt 18, 19, c com	9	owner 4
			See Div. No. 8.....				
		722	Kirvin Patrick.....	j	Pt 13, 14	8	owner 4
mer	5	634	Kinch William.....	j	Pt 10	9	owner 15
mer	5	667	Kyle William J.....	j	Pt 18, 19, c com	9	Far's Son 4
mer	15	728	Kinch Abraham.....	j	Pt 17	8	tenant 4
mer	15	431	Kingston Thos. F.....	j	Pt 5, 6	8	owner 6
mer	15	759	Kelly Patrick.....	j	Pt 10	9	tenant 15
mer	7	392	Kinchler Thomas.....	j	Pt 17	7	owner 7
mer	15						
mer	15						
ant	15						
mer	15	463	Lawrence Albert.....	j	Pt 7	8	owner 7
's Son	5	741	Lenox Calvin.....	j	Pt 19, 13	8	owner 15
		750	Langstaff John.....	j	Pt 7	8	owner 15
		751	Langstaff William.....	j	Pt 7	8	owner 7
		743	Ludlow William.....	j	Pt 18	8	owner 15
mer	15	688	Launderville Paul.....	j	Pt 6	10	owner 7
mer	4	395	Ludlow Francis.....	j	Pt 16	7	owner 7
mer	4						
mer	5						
mer	15	973	Morris Edward.....	j	Pt 3, 3	9, 10	owner 15
mer	15	76	Morrison James.....	j	Pt 2	10	owner 15
's Son	5	4	Morris John.....	j	Pt 3, 2	10, 9	owner 15
mer	15	54	Minish William J.....	j	Pt 15	9	owner 15
		738	Murphy Joseph.....	j	Pt 18	8	owner 7
		677	Morrison George.....	j	Pt 2	10	Far's Son 5
's Son	15	987	Murphy Michael.....	j	Pt 18, 19	7	owner 7
mer	15	388	Murphy Henry.....	j	Pt 18, 19	7	tenant 7
mer	15	393	Murphy Charles.....	j	Pt 17, 18	7	owner 7
mer	15	391	McGrath Patrick.....	j	Pt 15, 16, 17	7, 8	owner 7
ant	15	400	McLean Horace.....	j	Pt 15, 16	7	tenant 7

No. on Roll.	NAME.	Jurors.	LOT.	CON.		P. O. Ad'ress
401	McLean Solomon.....		Pt 14	7	owner	7
402	McLean Guy L. ....		Pt 14	7	Far's Son	7
403	McCrendy Richard.....		Pt 14	7	owner	7
404	McLean James.....	j	Pt 13	7	owner	7
406	McLean Robert.....	j	Pt 13	7	owner	7
407	McLean Elias.....		Pt 13	7	Far's Son	7
413	McLean Joseph.....	j	Pt 11, 12	7	owner	6
416	McLean Justus H.....	j	Pt 10	7	owner	7
655	McEiree Samuel J.....		Pt 10	9	Far's Son	15
682	McReynolds John .....	j	Pt 2, e c	10	owner	15
625	McRoberts James.....	j	Pt 7	9	owner	15
706	McFadden Alexander....	j	Pt 16, 17	10	owner	5
717	McRoberts John.....	j	Pt 18, 19	10	owner	15
720	McMullen Richard.....	j	Pt 11, 10, 14	8, 9	owner	15
719	McMullen Andrew.....	j	Pt 10	8	owner	15
718	McMullen James.....	j	Pt w 9	9	owner	15
748	McMullen William.....	j	Pt 9	8	owner	15
749	McMullen Richard.....		Pt 9	8	Far's Son	15
641	McElree John Jr.....	j	Pt 10	9	owner	15
654	McElree John Sr.....		Pt 10	9	owner	15
731	McMannis Patrick.....		Pt 20, 19	8, 7	owner	7
	See Div. No. 8.....					
694	McGinley John.....	j	Pt 13	10	owner	15
707	McFadden Robert.....		Pt 16, 17	10	Far's Son	5
715	McRoberts William J....		Pt 15	9	owner	15
643	Notell James K.....		Pt 4, 3	9	owner	15
620	Newins James.....	j	Pt 9	10	tenant	15
662	Parks Charles .....	j	Pt 14	9	owner	15
663	Parks Francis C.....		Pt 14	9	Far's Son	15
412	Robinson Thomas .....		Pt 11	6, 7	owner	6
686	Rutherford Adam .....		Pt 1	9	owner	6
692	Reynolds Wm.....	j	Pt 6, 5	9	owner	15
651	Reynolds James .....	j	Pt 11	9	owner	15
649	Reynolds Crawford.....	j	Pt 13	9	owner	15
650	Reynolds George.....	j	Pt 13	9	owner	15
640	Reynolds John .....	j	Pt 6, 5	9	owner	15

POLLING SUB-DIVISION No. 4.

No. on Roll.	NAME.	Jurors.	LOT.	CON.	P. O. Ad'ress
683	Robinson Robert.....	j	Pt 1	10	owner 15
675	Robinson Thomas A.....		Pt 1	10	owner 15
652	Reynolds Richard.....		Pt 11	9	Far's Son 15
653	Reynolds Samuel.....		Pt 11	9	Far's Son 15
405	Ragsdale William.....	j	Pt 14	7	owner 7
679	Streight John.....		Pt 2, 3	10	owner 15
680	Streight Thomas.....	j	Pt 2, 3	10	owner 15
678	Streight Samuel.....	j	Pt 2, 3	10	owner 15
619	Sophy Anthony.....	j	Pt 9	10	owner 15
637	Sophy Sorrell.....		Pt 8, 10	10	owner 15
697	Sophy Peter.....		Pt 13	10	tenant 15
638	Sophy Wm.....		Pt 8, 10	10	Far's Son 15
411	Toppin Alexander.....	j	Pt 11, 12	6, 7	owner 7
721	Townsell John.....		Pt 14	8	owner 4
700	Thorp Richard.....		Pt 14	10	owner 5
695	Thompson Samuel.....		Pt 12, 13	10	owner 15
696	Thorp Thomas.....	j	Pt 13	10	owner 15
646	Taggart John.....	j	Pt 2	9	owner 6
645	Vincent Seymour.....		Pt 4	9	owner 15
747	Walker Wm.....	j	Pt 9	8	owner 15
723	Whalen John.....		Pt 16	9	owner 4
726	Whalen Thomas.....	j	Pt 17 c com	8	owner 7
742	Whalen Michael.....	j	Pt 16, 19	8	owner 7
642	Walker George.....	j	Pt 4	10	owner 5
701	Weir William H.....	j	Pt 15	10	owner 5
435	Whitley Francis.....	j	Pt 7	7	owner 6
436	Whitley Thomas.....	j	Pt 7	7	tenant 6
690	Yeldon Wm. F.....		Pt 3	8	owner 6

POLLING SUB-DIVISION No. 4.

PART II.—Persons entitled to vote at Municipal Elections only.

No. on Roll.	NAME.	JURORS.	LOT.	CON.	P. O. Ad'ress
399	Brown Amelia.....		Pt 15, 16	7	owner 7
647	Diamond Mary J.....		Pt 12	9	owner 15
737	Guy Mrs.....		Pt 8, c com	8	owner 7
617	Kinch James.....		Pt 10	9	occup't 15
437	Kelso Jane.....		Pt 5, 7	6, 8	owner 6
732	McCrea Margaret .....		Pt 19, 20	7, 8	owner 7
386	Montgomery Morilla.....		Pt 15, 16	7	owner 7
626	Robinson Mary .....		Pt 12	9	owner 15
684	Ragsdale Ann.....		Pt 1	9	owner 6
730	Russell Ellen.....		Pt 21	8	owner 7
618	Sophy Stephen.....		Pt 9	10	owner 15
669	Waldron Marion.....		Pt 6	10	owner 5
685	Wright Adelia.....		Pt 1	9	owner 6

PART III—Persons entitled to vote at Elections to the Legislative Assembly only.

NONE.

Compt

PAR  
and E

No. on Roll.  
923

772  
918  
917  
927  
914  
915  
785  
793  
846  
769  
849  
843  
844  
896  
879  
890  
893  
900  
773  
795  
894  
895  
828

770  
821  
822  
802  
781

POLLING SUB-DIVISION No. 5.

Comprising from Lot 24 to the Town Line between Augusta and Elizabethtown, in the 1st and 2nd Concessions.

PART I.—List of persons entitled to vote at both Municipal Elections and Elections to the Legislative Assembly.

No. on Roll.	NAME.	Jurors.	LOT.	CON.		P. O. Ad'ress
923	Anderson John.....	j	Pt 27	1, 2	owner	2
772	Bell John.....		G T R	1	owner	
918	Burns John Jr.....		Pt 25, 29, 30	1	Far's Son	2
917	Burns John Sr.....	j	Pt 25, 29, 30	1, 7	owner	2
927	Burns Patrick.....	j	Pt 28, 29	1	owner	2
914	Bowyer George.....		Pt 26, 27	1	owner	2
915	Bowyer Daniel.....		Pt 26, 27	1	tenant	2
785	Baker J. P.....		Pt 29	1	owner	2
793	Boyd Henry.....	j	Pt 29	1	owner	2
846	Burritt Albert.....	j	Pt 28, 29	2	owner	2
769	Black Elisha.....	j	Pt 29	1	owner	2
849	Binns Thomas.....	j	Pt 28, 29	2	owner	2
843	Booth Alfred C.....	j	Pt 30, 31	2	owner	2
844	Booth Vincent.....	j	Pt 28, 30, 31	2	owner	2
896	Burns Thomas Jr.....	j	Pt 33	1	owner	2
879	Burns Timothy.....	j	Pt 38	1	tenant	1
890	Byers James.....	j	Pt 25	1	owner	2
893	Burns James.....	j	Pt 33	1	owner	2
900	Byers Charles.....	j	Pt 32	1	owner	2
773	Boyd James.....	j	Pt 30	1	occup't	2
795	Baker James.....		Pt 29	1	tenant	2
894	Brennan Thomas.....	j	Pt 33, 34	1	owner	2
895	Brennan Daniel.....	j	Pt 33, 34	1	owner	2
828	Boyd James.....	j	Pt 30	1	owner	2
770	Clary Patrick.....		Pt 30	1	owner	2
821	Cunningham Adam.....		Pt 30	1	owner	1
822	Cunningham John.....		Pt 30	1	tenant	1
802	Collins Daniel, J. P.....		Pt 30, 29	1	owner	2
781	Cranston James.....		Pt 29	1	owner	2

No. on Roll.	NAME.	Jurors	LOT.	CON.	P. O. Ad'ress	No. on Roll.
803	Dumbrille Frank.....	j	Pt 30	1	tenant 2	930
926	Dixon David .....		Pt 29, 30	1	owner 2	827
779	Daniels Henry .....		Pt 29	1	owner 2	792
889	Dunham Herbert S.....		Pt 36	1	Far's Son	858
888	Dunham George S.....	j	Pt 36	1	owner 2	
809	Dumbrille John.....		Pt 29, 30	1	owner 2	
763	Dalton George.....		Pt 38, 37	2	occup't 1	
762	Dalton William B.....		Pt 37, 38	2	owner 1	798
839	Dunham Francis.....		Pt 29	1	tenant 2	771
784	Doyle Patrick .....		Pt 29, 34, 35	1, 2	owner 2	
841	Dunham Francis.....		Pt 30	1	tenant	
						783
775	Elliott William J.....	j	Pt 30	1	owner 2	
776	Elliott William C.....	j	Pt 30	1	tenant 2	
910	Ellis Thomas .....	j	Pt 29, 28	1	tenant 2	765
851	Easton James E.....	j	Pt 29	2	tenant 2	789
902	Edwards Joseph .....		Pt 30	1	tenant 2	764
909	Ellis William.....	j	Pt 28, 29	1	tenant 2	931
1108	Easton Sidney.....		Pt 30, 31	2, 3	tenant 2	932
	See Div. No. 6.....					904
1109	Easton Edward H.....	j	Pt 30, 31	2, 3	tenant 2	806
	See Div. No. 6.....					853
						911
						807
780	Flannigan Robert.....		Pt 29	1	tenant 2	
823	Fox William.....		Pt 30, 33	1	owner 2	
891	Finley James.....	j	Pt 34, 35	1	owner 2	871
887	Freeland Henry.....		Pt 37, 36	1	owner 1	939
924	Farrell Thomas .....	j	Pt 28	1	owner 2	940
840	French F. J.....		Pt 30	1		836
						820
						865
						816
813	Gray Robert.....		Pt 29	1	tenant 2	
913	Garrett Emanuel.....		Pt 27	1	owner 2	
						790
818	Haskins William.....		Pt 30	1	tenant 2	
857	Hunter James.....	j	Pt 25	2	owner 2	
920	Haley Alpheus.....	j	Pt 26	2	owner 2	916
863	Haley William.....	j	Pt 29, 24	1, 2	owner 2	847
919	Haley Alexander.....	j	Pt 25	2	owner 2	845
838	Haley Alexander.....	j	Pt 29	1	owner 2	877

POLLING SUB-DIVISION No 5.

		No. on Roll.	NAME.	Jurors.	LOT.	CON.		
P. O. Ad'ress							P. O. Ad'ress	
tenant	2	930	Haley Samuel.....		Pt 25	2	tenant	2
owner	2	827	Hervey Robert G.....		Pt 30, 31	1	owner	2
owner	2	792	Haley Thomas.....		Pt 25, 23, 29	2, 1	owner	2
Far's Son		858	Hunter Thomas.....	j	Pt 25	2	owner	2
owner	2							
owner	2							
occup't	1							
owner	1	798	Jones Wm. T.....	j	Pt 30	1	owner	2
tenant	2	771	Jackson Erastus.....		Pt 30	1	owner	2
owner	2							
tenant								
		783	Kennedy Wm.....	j	Pt 29	1	owner	2
owner	2							
tenant	2	765	Landon George F.....		Pt 36, 37	2	tenant	1
tenant	2	789	Lafontaine Martin W....	j	Pt 30	1	owner	2
tenant	2	764	Landon Ziba .....		Pt 36, 37	2	owner	1
tenant	2	931	Lockwood Hiram .....	j	Pt 36	2	owner	1
tenant	2	932	Landon Alexander.....	j	Pt 35	2	owner	1
		904	Lewis Richard Rev. ....		Pt 25, 28	1	owner	2
tenant	2	806	Lemon Charles B.....	j	Pt 27	1	tenant	2
		853	Laidlow Andrew.....		Pt 27, 28	2	tenant	2
		911	Lemon Chas. ....		Pt 27	1	owner	2
		807	Lemon Hiram.....	j	Pt 27	1	tenant	2
tenant	2							
owner	2							
owner	2							
owner	1	871	Maxwell James .....	j	Pt 36, 37	1	owner	1
owner	2	939	Murray Toltford .....		Pt 33, 34	2	owner	1
owner	2	940	Murray Henry T. ....	j	Pt 33, 34	2	owner	1
		836	Meehan James.....		Pt 30	1	owner	2
		820	Maxwell David L.....		Pt 30	1	owner	2
		865	Morey Sidney.....	j	Pt 33	2	owner	2
tenant	2	816	Mason Jesse.....		Pt 30	1	tenant	2
owner	2							
		790	Nicols Mark .....		Pt 30	1	owner	2
tenant	2							
owner	2	916	McTaggart Ebenezer .....	j	Pt 26, 30	1	owner	2
owner	2	847	McCrea James L.....	j	Pt 30, 31	2	owner	2
owner	2	845	McCullough Joseph.....	j	Pt 30, 31	2	owner	2
owner	2	877	McKeon Wm.....		Pt 38	1	owner	1

No. on Roll.	NAME.	Jurors.	LOT.	CON.	P. O. Ad'ress
872	McCully Andrew .....		Pt 36, 37	2, 1	owner 2
788	McMannis Francis .....		Pt 29	1	owner 2
782	McLellen Wm. S. ....		Pt 29	1	tenant 2
787	McMannis Wm. ....		Pt 29	1	tenant 2
848	McCrea Edward .....		Pt 30, 31	2	Far's Son 2
884	Powers Jacob .....	j	Pt 27	1	owner 2
800	Pearson Albert .....	j	Pt 25, 27	1	owner 2
778	Palmer Walter .....		Pt 29	1	tenant 2
876	Plunkett Orman .....		Pt 28	2	occup't 1
921	Pearsons William Henry . . j		Pt 26, 27, pt 26, 27	1, 2	owner 2, 5
797	Palmer Richard .....		Pt 29	1	tenant 2
801	Pearson Simon M. ....		Pt 25, 27	1	tenant 2
868	Plunket James .....		Pt 35	2	tenant 2
922	Pearson W F .....		Pt 26, 27, pt 26, 27	2, 1	Far's Son 2
934	Robison David .....		Pt 32	2	owner 2
935	Robison Alexander .....		Pt 32	2	Far's Son 2
810	Ralph John .....		Pt 30	1	owner 2
862	Row John .....		Pt 29	1	owner 2
833	Robinson Richard .....		Pt 30	1	owner 2
875	Stewart Joseph .....		Pt 38	2	owner 1
892	Soper Henry .....	j	Pt 34	1	owner 1
794	Suddaby James .....		Pt 29	1	owner 2
901	Sheehey John .....		Pt 30	1	owner 2
766	Simpson Charles .....		Pt 37	2	owner 1
767	Simpson Matthew S. .... j		Pt 37	2	tenant 1
933	Shepherd Arthur .....	j	Pt 34, 35	2, 3	owner 2
936	Simpson Jan.es. .... j		Pt 32	2	owner 1
855	Seeley Philip .....		Pt 26	2	owner 2
854	Seeley Lundy .....	j	Pt 27	2	owner 2
856	Seeley Robert .....		Pt 26	2	Far's Son 2
873	Stewart Joseph .....	j	Pt 37, 38	2	owner 1
874	Stewart John .....		Pt 37, 38	2	tenant 1
870	Smith Robert .....		Pt 36	2	tenant 2
867	Simpson Wm. ....		Pt 35	2	owner 2
866	Simpson Samuel .....		Pt 35	2	owner 2
768	Stacy Richard .....	j	Pt 30	1	owner 2
883	Smart Elswood .....	j	Pt 38, 37	1	tenant 2
808	Snell Dymall A. ....		Pt 27	1	owner 2



POLLING SUB-DIVISION No. 5.

No. on Roll.	NAME.	Jurors.	LOT.	CON.		P. O. Ad'ress
837	Vaney Patrick .....		Pt 30	1	owner	1
832	Van Orman Alpheus.....		Pt 29	1	owner	1
791	Van Valkenburg T.....		Pt 30	1	owner	
826	Wilber George S.....		Pt 30	1	owner	2
928	Wood John L.....		Pt 29	2	owner	2
898	Wilson Wm. C.....		Pt 32	1	tenant	2
899	Wilson John.....		Pt 32	1	tenant	2
842	Wood Guy C.....		Pt 30, 31	2	owner	2
812	Wood & Wally. ....		Pt 29	1	owner	2
824	Wells Isaac B.....		Pt 30	1	owner	2

PART II.—Persons entitled to vote at Municipal Elections only.

No. on Roll.	NAME.	Jurors.	LOT.	CON.		P. O. Ad'ress
777	Bower Bertha .....		Pt 29	1	owner	2
830	Baker Levi J... ..		Pt 29	1	tenant	2
829	Baker Margaret... ..		Pt 29	1	owner	2
831	Baker Mary.....		Pt 29	1	owner	2
937	Collins Elizabeth.....		Pt 30	1	owner	2
860	Devins Mrs.....		Pt 25	2	owner	2
819	Ferrier Mrs.....		Pt 30	1	owner	2
861	Hunter Mary A... ..		Pt 25	2	owner	2
1108	Howison Eliza Mrs.....		Pt 30, 31	2, 3	owner	1
880	Hargrave Margaret. ....		Pt 37, 38	1	owner	
929	Haley Rosa.....		Pt 25	2	owner	2
804	Lemon Mary.....		Pt 27	1	owner	2
805	Lemon Julia .....		Pt 27	1	owner	2
817	Lester Mrs.....		Pt 30	1	owner	2

## POLLING SUB-DIVISION No. 5.

No. on Roll.	NAME.	Acres.	LOT.	CON.	P. O. Address
814	Murray Mrs. ....	Pt 30	1	owner	2
881	Meade Samuel.....	Pt 37	1	tenant	
864	Morey Abigail.....	Pt 33	2	owner	2
897	Mallock Mrs.....	Pt 32	1	owner	2
786	McCarthy Mrs.....	Pt 29	1	owner	2
866	Reade James.....	Pt 36	1	occup't	
855	Sales Margaret.....	Pt 29	1	tenant	2
878	Shepherd Robert Mrs....	Pt 38	1	owner	
796	Vaney Mrs.....	Pt 29	1	owner	2
825	Wells Adeline....	Pt 29	1	owner	2

PART III.—Persons entitled to vote at Elections to the Legislative Assembly only.

NONE.

P and Con  
P tion  
No. Rol  
103  
103  
103  
98  
98  
98  
98  
103  
103  
98  
97  
97  
97  
97  
97  
100  
100  
103  
103  
97  
97  
100  
97  
97  
100  
100  
100  
100  
100  
100  
97

59

POLLING SUB-DIVISION No. 6.

Polling Sub-Division No. 6, comprising from Town Line between Augusta and Elizabethtown, to Lot 24 in the 3rd and 4th Concessions, and to the Centre Commons in the 5th Concession.

PART 1.—List of persons entitled to vote at both Municipal Elections and Elections to the Legislative Assembly.

No. on Roll.	NAME.	Jurors.	LOT.	CON.		P. O. Ad'ress
1033	Anderson Robert.....		Pt 23, 24, 25	5	tenant	3
1034	Anderson Robert H.....	j	Pt 23, 24, 25	5	tenant	3
1035	Anderson Thomas.....	j	Pt 23, 24, 25	5	tenant	3
980	Bissell John N.....		Pt 33, 34, 35, 36	4	Far's Son	3
953	Boyd Isaac.....		Pt 33	5	owner	3
962	Bradford Richard.....	j	Pt 36	5	owner	3
963	Bradford Hiram.....		Pt 36	5	Far's Son	3
1028	Bishop Wm. J.....		Pt 23, 24	5	owner	3
1029	Bishop Uriah A.....		Pt 23, 24	5	Far's Son	3
981	Bissell Moses.....	j	Pt 32, 34	4	owner	3
977	Bissell Artemus.....		Pt 33, 34, 35, 36	4	owner	3
970	Bissell James.....		Pt 34, 35, 36	4	owner	3
964	Bradford Edward S.....		Pt 36	5	Far's Son	3
971	Bissell Malcolm H.....	j	Pt 36	4	owner	3
972	Bissell Wm. J.....	j	Pt 34	4	owner	3
1003	Burritt Trueman.....	j	Pt 29, 27	3	owner	2
1004	Burritt Sidney.....	j	Pt 29, 27	3	owner	2
1015	Bishop Wm.....	j	Pt 19	5	owner	8
1036	Bishop Levi.....	j	Pt 23	5	owner	3
978	Bissell James B.....		Pt 33, 34, 35, 36	4	Far's Son	3
979	Bissell Chas. H.....		Pt 33, 34, 35, 36	4	Far's Son	3
1044	Bishop Uriah.....	j	Pt 26, 27	4, 5	owner	3
954	Boyd Albert.....		Pt 33	5	tenant	3
1043	Buker Wm.....		Pt 27	5	tenant	3
974	Bissell Arza P.....		Pt 34, 35, 36	4	Far's Son	3
984	Corbett George.....	j	Pt 32	4	owner	3
960	Carpenter Hiram.....	j	Pt 36	5	owner	3
975	Cole Leander.....		Pt 32, 33	4, 5	owner	3
976	Cole Frederick W.....		Pt 32, 33	4, 5	tenant	3
950	Cole Wm. A.....		Pt 32	5	owner	3
1038	Crippin Elisha.....	j	Pt 24, 25	5	owner	3
1027	Connell Samuel.....	j	Pt 22	5	owner	3
1025	Connell James.....	j	Pt 20, 21, 22	5	owner	3
1026	Connell John.....	j	Pt 21	5	owner	3
989	Cahill James.....	j	Pt 36, 37	4	owner	1

No. on Roll.	NAME.	Jurors.	LOT.	CON.	P. O. Address
1021	Dawson James .....	j	Pt 25, 26	4	owner 3
1022	Dawson William J. ....		Pt 25, 26	4	Far's Son 3
1062	Earl Nelson .....	j	Pt 29, 31	5	owner 3
1048	Earl Edward .....	j	Lot 27	4, 5	owner 3
1054	Earl William .....		Pt 29	5	owner 3
1055	Earl Alonzo .....	j	Pt 29	5	owner 3
1064	Earl Rufus .....		Pt 29	4	owner 3
1063	Earl Andrew .....	j	Pt 30, 29	4	owner 3
1096	Earl James .....		Pt 30, 31	4	tenant 3
1108	Easton Sydney .....		Pt 30, 31	3, 2	tenant 2
	See Div. No. 3. ....				
1109	Easton Edward H. ....	j	Pt 30, 31	3, 2	tenant 2
	See Div. No. 5. ....				
1102	Fraser Thomas G. ....		W. com	4	owner
1014	Frew Robert .....	j	Pt 26 Lot 25	3	tenant 2
1011	Ferguson Wm. ....	j	Pt 26	3	owner 2
1005	Ferguson David .....		Pt 28	3	tenant 2
1006	Ferguson Samuel .....		Pt 28	3	tenant 2
1073	Farley Anthony .....		Pt 30	5	occup't 3
1039	Hornibrook Wm. ....	j	Pt 25, 26	5	owner 3
942	Halfpenny Samuel .....		Pt 21	5	owner 16
1088	Hewitt William .....		Pt 29	4	occup't 3
1040	Irvine Andrew H. ....	j	Pt 25, 26	5, 4	owner 3
1082	James Henry .....		Pt 29	4	tenant 3
1078	Kirby James .....		Pt 31	4	tenant 3
959	Kirby James .....		Pt 35	5	owner 3
958	Kirby Wilson .....	j	Pt 35	5	owner 3
1012	Lane Cornelius .....		Pt 25, 26	3	owner
1013	Lane James .....		Pt 25, 26	3	owner
951	Lefevre John .....		Pt 32	5	tenant 3

No. on Roll.	NAME.	Jurors.	LOT.	CON.		P. O. Ad'ress
1077	Meehan Thos. ....		Pt 34	4	tenant	3
965	Meehan William .....	j	Pt 38	5	owner	3
966	Meehan John.....		Pt 38	5	Far's Son	3
1031	Montgomery Wm.....	j	Pt 24, 23	5	tenant	3
943	Mylks Manuel.....	j	Pt 20, 21	5	owner	16
1030	Montgomery Samuel.....		Pt 23, 24	5	owner	3
1045	Mathie Buchanan.....	j	Pt 27, 28	5	owner	3
1046	Mathie David.....		Pt 27, 28	5	Far's Son	3
1095	Milks David S.....	j	Lot 30, 31	4	owner	3
1107	Manhard Milton .....	j	Pt 34	3	owner	1
1105	Manhard Solomon.....		Pt 35	3	owner	1
1017	Moshier James.....		c com, pt 19	5	owner	8
1018	Moshier William.....		c com, pt 19	5	Far's Son	8
1019	Moshier Malcolm.....		c com, pt 19	5	Far's Son	8
1113	Morey Henry B.....	j	Pt 32	3	owner	1
1114	Morey Rufus C.....	j	Pt 32	3	owner	1
1047	Mathie Alfred.....		Pt 27, 28	5	Far's Son	3
1106	Manhard Lewis E.....		Pt 35	3	tenant	1
1100	McLean John .....		Pt 35	4	owner	1
1009	McLean Archibald.....		Pt 26, 27	3	owner	2
1010	McLean Robert.....	j	Pt 26, 27	3	owner	2
1119	McNish Russell.....		Pt 32	3	owner	2
1051	McNish Andrew.....	j	Pt 28	5	owner	3
1074	McNish George L.....	j	Pt 29, 30, 31	4	owner	3
1075	McKenzie Wm. L.....	j	Pt 29, 30, 31	4	owner	3
1049	McLean Ezra .....		Pt 28, 31	4, 5	owner	3
1050	McLean Philander.....		Pt 28, 31	4, 5	Far's Son	3
967	McKenley John.....		Pt 37	5	owner	3
968	McKenley Wm.....	j	Pt 37	5	tenant	3
1056	McNish George.....		Pt 29	3, 5	owner	3
1008	McKimm J. T.....	j	Pt 27, 28	3	owner	3
983	McKinley Henry.....		Pt 32	4	tenant	3
1041	Newell Wm.....	j	Pt 26	5	owner	3
1059	Newell Hugh W.....		Pt 29	4	owner	3
1053	Newell James.....	j	Pt 28	5	tenant	3
987	Nichols George.....	j	Pt 37	4	owner	1
952	Noblitte Daniel .....	j	Pt 33	5	owner	3
988	Nichols Harry.....		Pt 37	4	Far's Son	1
1052	Newell Hugh.....		Pt 28	5	owner	3
1061	Orr William.....		Pt 29	5	occup't	3

No. on Roll.	NAME.	Jurors.	LOT.	CON.	P. O. Address
1111	Pennock Charles.....		Lot 31	3	owner 2
1110	Pennock Erastus.....	j	Lot 31	3	owner 2
1112	Pennock Charles E.....		Lot 31	3	Far's Son 2
949	Place Joseph.....		Pt 30	5	tenant 3
992	Read Guy C.....		Pt 35, 36, 37	3	owner 1
1121	Read Stewart.....	j	Pt 35	3	owner 1
991	Read Samuel.....	j	Pt 37	3	owner 1
996	Rath Henry.....		Pt 37, p w com.	3, 4	owner 1
1101	Rutherford Mark.....		Pt 31	5	owner 1
993	Read George F.....	j	Pt 35, 36, 37	3	tenant 1
997	Rath Wm. J.....	j	Pt 37, p w com.	3, 4	tenant 1
1016	Smith John G.....	j	Pt 19 c com	5	owner 3
999	Stone Edmund.....	j	Lot 30, pt 29	3	owner 2
998	Stone Charles.....	j	Lot 30, pt 29	3	owner 2
1000	Stone Peleg.....	j	Lot 30 pt 29	3	owner 2
1104	Stewart John.....	j	Pt 37	4	tenant 1
985	Shepherd George R.....		Pt 34	4	owner 3
986	Shepherd George.....		Pt 34	4	Far's Son 3
961	Tanny Solomon.....	j	Pt 35	5	owner 3
947	Throop James H.....	j	Pt 29, 30, 31	5	owner 3
955	Toppin Thomas.....	j	Pt 34	5	owner 3
1070	Throop Joseph A.....		Pt 30	5	owner 3
1071	Throop Marshall F.....	j	Pt 30	5	tenant 3
1002	Thompson Thomas.....		Pt 30	3	tenant 2
1115	Towsley Henry.....	j	Pt 33	3	owner 2
1098	Thompson Amos.....	j	Pt 28, 29	3	tenant 2
1093	Thompson James.....		Pt 28	4	tenant 3
1116	Warner James.....	j	Pt 33, 34	3, 4	owner 1
360	Wood Charles.....	j	Pt 20, 24	4, 5	owner 8
	See Div. No. 2.....				
361	Wood George.....		Pt 20, 24	4, 5	Far's Son 8
	See Div. No. 2.....				
990	Wright John C.....	j	Pt 36, 37	4	owner 1
1020	White Richard.....	j	Pt 26, 23	4	owner 3
1091	Wright Isaiah.....		Pt 29, 27	4, 5	owner 3
1094	Wright Asahael.....	j	Pt 28, 29, 29	4, 3	owner 3

No. on Roll.	
1032	W
1117	W
1099	W
1067	W
1066	W
1089	W
1065	W
969	W
1090	W
1024	W

No. on Roll.	
1084	C
1001	C

No. on Roll.	
1123	E
1108	E

No. on Roll.	
957	E
1058	K

No. on Roll.	
1007	M

No. on Roll.	
995	E

No. on Roll.	
1057	E

No. on Roll.	
1103	S

No. on Roll.	
973	V

POLLING SUB-DIVISION No. 6.

No. on Roll.	NAME.	Jurors.	LOT.	CON.		P. O. Ad'ress
1032	Wood Robert.....		Pt 23, 24, 25	5	owner	10
1117	Warner John.....		Pt 33, 34	3, 4	Far's Son	1
1099	White Francis.....		Pt 30	4	owner	3
1067	Wright James.....	j	Pt 29	5	owner	3
1066	Walker Samuel Sr.....	j	Pt 29	4	occup't	3
1089	Walker Samuel Jr.....	j	Pt 29	4	owner	3
1065	Walker John.....	j	Pt 33, 29	5, 4	owner	3
969	Wright Chelson.....	j	Pt 33	5	owner	3
1090	Walker James.....	i	Pt 29, 31, 32	4, 5	owner	3
1024	Wilkins William.....		Pt 21	5	tenant	3

PART II.—Persons entitled to vote at Municipal Elections only.

No. on Roll.	NAME.	Jurors.	LOT.	CON.		P. O. Ad'ress
1084	Coville Amos.....		Pt 29, 30	4	tenant	3
1001	Carson Sarah J.....		Pt 28, 29	3	owner	2
1123	Easter Henry.....		Pt 22	5	tenant	3
1108	Howison Eliza Mrs.....		Pt 30, 31	2, 3	owner	1
957	Kirkby Mary.....		Pt 35	5	owner	3
1058	Kirkby Joel.....		Pt 28	4	owner	3
1007	McRoberts Margaret.....		Pt 28	3	owner	2
995	Perrin John.....		Pt 36	3	tenant	1
1057	Ramsay John.....		Pt 28	4	owner	3
1103	Stewart Jane.....		Pt 37	4	owner	1
973	Wright Mrs.....		Pt 34	5	owner	3

Polling Sub-Division No. 7, comprising from the Centre Commons to Town Line between Augusta and Elizabethtown, in the 6th and 7th Concessions, and from Lot No. 33 to the said Town Line in the 8th Concession.

PART I.—List of persons entitled to vote at both Municipal Elections and Elections to the Legislative Assembly.

No. on Roll.	NAME.	Jurors.	LOT.	CON.	P. O. Ad'ress
1275	Avery Rufus .....		Pt 35, 26	7	owner 4
1328	Alberry George.....	j	Pt 23, 24	6	owner 16
1334	Aznoe Charles.....		Pt 21	6	owner 16
1219	Bates Alpheus.....		Pt 33, 34	8	owner 4
1264	Baldwin Wm. W.....		Pt 34, 33	8	owner 4
1271	Briggs Edward .....		Pt 23	7	owner 4
1346	Briggs David.....		Pt 32	6	owner 4
1269	Bissell Asa S.....		Pt 24	7	owner 4
1268	Bissell Heman L.....		Pt 32, 33	7	tenant 4
1267	Bissell Reuben.....		Pt 32, 33	7	owner 4
1279	Baxter Daniel S.....		Pt 36, 37	7	tenant 4
1278	Baxter Wm.....	j	Pt 36, 37	7	owner 4
1255	Burns Nichols.....	j	Pt 36	8	owner 4
1293	Briggs Joseph.....		Pt 34	7	owner 4
1272	Bissell Edward .....		Pt 33	7	owner 4
1273	Bissell Benjamin L.....	j	Pt 33, 32	7	owner 4
1190	Bennett James.....		Pt 27	7	owner 4
1189	Bennett Daniel.....	j	Pt 27	7	owner 4
1170	Burk James.....	j	Pt 25	7	owner 4
1160	Botham John.....		Pt 34	8	owner 4
1186	Blaek Alexander.....		Pt 20	7	owner 7
1158	Bellamy John B.....	j	Pt 35, 36	8	owner 4
1274	Bissell Wm. E.....	j	Pt 31, 32	7	owner 4
1242	Briggs David.....	j	Pt 34, 35	8	owner 4
1253	Bartlett Samuel.....		Pt 34	8	owner 4
1192	Bulger Patriek.....	j	Pt 28	7	tenant 4
1191	Bulger Moses.....		Pt 28	7	owner 4
1248	Briggs John H.....	j	Pt 34	8	owner 4
1256	Burns Aaron .....	j	Pt 35, 36	8	owner 4
1327	Bolton Sidney.....		Pt 24	6	owner 16
1296	Bradford Lorenzo.....		Pt 33, 34	6	tenant 4
1194	Cosgrove Mich.....		Pt 28, 30	7	Far's Son 4
1254	Connor Thomas N.....		Pt 34	8	owner 4



POLLING SUB-DIVISION No. 7.

No. on Roll.	NAME.	Jurors.	LOT.	CON.		P. O. Adress
1319	Coville Stephen .....		Pt 28	6	owner	3
1226	Carpenter Daniel W.....	j	Pt 33, 34	8	owner	4
1148	Colborne Benjamin .....		Pt 34	8	owner	4
1129	Coleman A. H. Rev.....		Pt 33, 34	8	occup't	4
1239	Chapman John .....		Pt 34	8	owner	4
1193	Cosgrove James .....		Pt 28, 30	7	owner	4
1236	Carpenter Gideon.....		Pt 33, 34	8	tenant	4
1173	Cullen Matthew.....	j	Pt 21, 23	7	owner	4
1172	Cullen James.....	j	Pt 25	7	owner	4
1231	Corr George.....	j	Pt 32, 33, 34	8	owner	4
1325	Coville David.....		Pt 26	6	owner	3
1336	Coville William.....		Pt 21	6	owner	16
1358	Cook Isaac G... ..		Pt 19, c com.	6	owner	16
1149	Colborne Jesse.....		Pt 29	7	owner	4
1187	Cullen Henry.....		Pt 20	7	occup't	7
1153	Colborne William Jr.....		Pt 34	8	owner	4
1150	Colborne Benjamin.....		Pt 34	8	owner	4
1152	Colborne Benjamin Jr.....		Pt 34	8	owner	
1298	Dales Thomas.....		Pt 30, 31	6	owner	4
1299	Dales John.....	j	Pt 30, 31	6	owner	4
1288	Dales William.....	j	Pt 36, 37, pt 37	6, 7	owner	4
1307	Dixon Henry.....		Pt 32, 27	5, 7	owner	4
1303	Dixon James .....		Pt 30, 31	7	tenant	4
1295	Dales Arthur .....		Pt 33, 34	6	owner	1
1167	Delaney Mathew.....	j	Pt 26	7	owner	4
1185	Doyle Thomas.....	j	Pt 20	7, 8	tenant	7
1184	Doyle Garrett.....		Pt 20	7, 8	owner	7
1222	Dowling James B.....	j	Pt 34	8	owner	4
1181	Doyle James .....	j	Pt 21	7	owner	4
1297	Evans George .....		Pt 30	7	owner	4
1225	Ennis John .....		Pt 34	8	owner	4
1232	Eyre Thomas .....		Pt 34	8	owner	4
1233	Eyre Edward .....		Pt 34	8	owner	4
1220	Earl Robert .....		Pt 34, 33	8	tenant	4
1183	Evans John .....		Pt 20	7	tenant	4
1125	Easter Jacob .....		Pt 25	6	tenant	3
1291	Falkner Libeus W... ..	j	Pt 35, 36	7	owner	4
1302	Ford Ogden.....		Pt 30, 31	7	owner	1
946	Farley Henry.....		Pt 20, 21	6	tenant	16

No. on Roll.	NAME.	Jurors.	LOT.	CON.		P. O. Ad'ress
1344	Goodison Luke.....	j	Pt 31	6	owner	4
1241	Gilpin James.....	j	Pt 29	7	owner	4
1249	Goodison Thomas.....	j	Pt 32	6	owner	4
1345	Goodison Robt.....	j	Pt 31	6	owner	4
1263	Greer Nathaniel T.....	j	Pt 34	8	tenant	
1155	Haley John.....	j	Pt 37	8	owner	4
1154	Haley Samuel.....		Pt 37	8	owner	4
1252	Hutton Johnson.....		Pt 33, 34	8	tenant	4
1142	Johnson Charles E.....	j	Pt 33, 34, 23	8	owner	4
1240	Joynt John L.....	j	Pt 34	8	owner	4
1285	Kirby John.....		Pt 26	7	owner	4
1280	Kidd George.....		Pt 37	8	owner	4
1314	Kennedy John.....		Pt 27, 28	6	owner	4
1321	Keys George.....		Pt 29	6	owner	4
1323	Lefevre Ezr.....	j	Pt 27	6	owner	
1322	Langley Grant C.....		Pt 29	6	tenant	4
1350	Larry Hiram.....	j	Pt 33, 34	6	owner	3
1352	Larry Charles.....		Pt 34	6	tenant	4
1351	Larry Albert.....	j	Pt 34	6	owner	4
1290	Landon James.....	j	Pt 35	6	owner	4
1146	Langtree James.....		Pt 34	8	owner	4
1206	Love James.....	j	Pt 31	8, 7	owner	4
1208	Langstaff James.....		Pt 34	8	owner	4
1320	Langley William.....		Pt 28	6	owner	3
1347	Lefevre Joseph.....	j	Pt 33	6	owner	4
1234	Love George A.....		Pt 34	8	owner	4
1235	Love Joseph B.....		Pt 33, 34	8	owner	
1221	Mott Samuel.....		Pt 34	8	owner	4
1282	Metcalf Robert.....		Pt 37, 38	7	owner	4
1284	Metcalf Wellington.....	j	Pt 35, 36, 37	8	tenant	4
1283	Metcalf Alpheus.....		Pt 37, 38	7	Far's Son	4
1209	Moffatt George.....		Pt 34	8	owner	4
1216	Manbard Solomon.....		Pt 34	8	tenant	4

No. on Roll.	NAME.	Jurors	LOT.	CON.		P. O. Address
1338	McGuin Henry.....		Pt 19, 20	6	owner	16
1354	McKinley John.....	j	Pt 36, 37	6	owner	3
1353	McKinley Joseph.....	j	Pt 35, 37	6, 5	owner	3
1331	McFadden Robert.....		Pt 23	6	owner	16
1217	McLean Robert.....	j	Pt 34	8	owner	4
1182	McGiffin James.....		Pt 20	7	owner	4
1166	Nowlan Patrick.....	j	Pt 26	7	owner	4
1178	O'Neal John.....	j	Pt 23, 24	7, 8	owner	4
1329	Place Thomas.....		Pt 22, 23	6	owner	16
1340	Place Thomas D.....		Pt 22	6	owner	4
1326	Perrin James.....		Pt 25	6	owner	3
1223	Pardee Frederick J.....	j	Pt 34	8	owner	4
1330	Place Geo. L.....		Pt 22, 23	6	Far's Son	16
1306	Riches George.....		Pt 28	7	owner	
1237	Rayercraft John Sr.....		Pt 34, 35	8	owner	4
1238	Rayercraft John Jr.....	j	Pt 34, 35	8	tenant	4
1151	Rayercraft Richard.....	j	Pt 34	8	tenant	4
1180	Russell James.....	j	Pt 21	7	owner	7
1355	Redmond Darby.....		Pt 38	6	owner	3
1318	Rose James.....		Pt 28	6	owner	3
1356	Redmond William.....		Pt 38	6	tenant	3
1214	Ramsey Jane.....		Pt 34	8	tenant	4
1227	Ralph Theodore.....		Pt 34	8	tenant	
1343	Spicer Amos.....		Pt 33	6	owner	3
1314	Salmon Edward.....		Pt 26	6	owner	4
1341	Spicer C. W.....	j	Pt 22	6	tenant	3
1342	Spicer A. W.....	j	Pt 32, 22	6	tenant	3
1210	Stacy William.....	j	Pt 34	8	owner	4
1349	Sargent Samuel.....		Pt 33	6	tenant	
1177	Trainer Edward.....	j	Pt 24	7	owner	4
1270	Totten Samuel.....	j	Pt 33, 34	8	owner	4

No. on Roll.	NAME.	Jurors.	LOT.	CON.	F. O. Address
1244	Thorn John.....		Pt 34	8	tenant 4
1243	Thorn Thomas.....		Pt 34	8	owner 4
1259	Fimlick Alexander.....	j	Pt 34	8	owner 4
1336	Tanny William.....		Pt 20	6	owner 16
1337	Tanny John.....		Pt 20	6	tenant 16
1147	Thorn Aaron.....		Pt 34	8	tenant 4
1332	Vout Robert.....		Pt 22	6	owner 16
1316	Vout John.....		Pt 26, 25	6	owner 4
1333	Vout James.....		Pt 25	6	owner 16
1317	Vout George.....		Pt 26	6	owner 4
1281	Whitworth Thomas.....		Pt 37	8	tenant 4
944	Wood Robert.....		Pt 20, 21	6	owner 4
1357	Wilson Christopher.....		Pt 36	6	owner 3
1292	Whitworth George.....	j	Pt 35, 32	7	owner 4
1289	Wright Ashael.....	j	Pt 36, 37	7	owner 4
1286	Walker Philander.....	j	Pt 38	7, 6	owner 4
1276	Wright William.....	j	Pt 35, 26	7	tenant 4
1287	Walker Samuel.....		Pt 38	6, 7	Far's Son 4
1309	Wright George.....		Pt 24	7	owner 4
1308	Wright Wm. B.....		Pt 27	6	owner 4
1144	Whitworth George.....		Pt 34	8	tenant 4
1218	Warren Thomas E.....	j	Pt 33, 34	8	owner 4
1127	Whaley John.....		Pt 32, 33	8	owner 4
1143	Whitworth John.....	j	Pt 34, 23	8	owner 4
945	Wood Delbert.....		Pt 20, 21	6	owner 4
1145	Whitworth Thomas.....		Pt 34	8	tenant 4
1128	Whaley Timothy.....		Pt 32, 33	8	tenant 4
1124	Wood Charles.....		Pt 25	6	owner 3

PART II.—Persons entitled to vote at Municipal Elections only.

No. on Roll.	NAME.	JURORS.	LOT.	CON.	P. O. Address
1258	Aspinwall Elizabeth.....		Pt 33, 34	8	owner 4
1188	Black Eliza.....		Pt 19	7	owner 4
1245	Blakely Eliza.....		Pt 34	8	owner 4
1257	Bellamy Anthy.....		Pt 34	8	owner 4
1294	Barker Mary.....		Pt 32	6	owner 4
1229	Carpenter Electa.....		Pt 34	7	owner 4
1339	Coville Susan.....		Pt 21	6	owner 16
1324	Duston Mary E.....		Pt 24, 26	6	owner 3
1250	Dunn Susan.....		Pt 34	8	owner 4
1262	Davis Olivia.....		Pt 34	8	owner 4
1261	Gilpin Mary A.....		Pt 33, 34	8	owner 4
1157	Hicks John.....		Pt 36	8	occup't 4
1179	Keefe Mary A.....		Pt 22	7	owner 4
1310	Kennedy Ann.....		Pt 27	6	owner 4
1213	Lyman Rhoda.....		Pt 34	8	owner 4
1305	Richie George.....		Pt 29	7	tenant 4
1301	Scott John.....		Pt 30	6	tenant 4
1315	Solomon William.....		Pt 26	6	owner 4

PART III.—Persons entitled to vote at Elections to the Legislative Assembly only.

NONE.

## POLLING SUB-DIVISION No. 8.

Polling Sub-Division No. 8, comprising from the Town Line between Augusta and Elizabethtown to the Centre Commons, in the 9th, 10th and 11th Concessions, and from Lot No. 34 to Centre Commons in the 5th Concession

PART I.—List of persons entitled to vote at both Municipal Elections and Elections to the Legislative Assembly.

No. on Roll.	NAME.	Jurors.	LOT.	CON.		P. O. Address
1375	Ackland Dudley.....	j	Pt 20	9	owner	4
1417	Baldwin Sherman.....	j	Pt 2, 3, 4	11	owner	4
1409	Bolton Channey .....		Pt 34, 33	8, 9	owner	4
1383	Bonewell William.....		Pt 27	9	owner	4
1401	Brown William .....	j	Pt 21	9	owner	4
1387	Barr Samuel.....		Pt 28	9	owner	4
1388	Barr Samuel .....		Pt 28	9	Far's Son	4
1446	Bowman James .....		Pt 37	9	owner	4
1442	Baldwin Amasa P.....		Pt 37	9	owner	4
1403	Bobier William .....		Pt 37	9	owner	4
1431	Burns John .....		Pt 19	9	owner	4
1433	Baker Craven.....	j	Pt 26	9	owner	4
1130	Burns George .....	j	Pt 15, 23	8	owner	4
1159	Botham Samuel.....		Pt 33	8	owner	4
1434	Checkley John B.....	j	Pt 33	9	owner	4
1437	Checkley Richard T.....	j	Pt 33, 34	9	owner	4
1374	Crafts William.....	j	Pt 22, 23, 24, 25	9	owner	4
1404	Corr Joseph.....		Pt 37	9	tenant	4
1400	Corr Thomas.....		Pt 33	9	tenant	4
1196	Cosgrove James.....		Pt 27	8	tenant	4
1201	Colborne William.....		Pt 30, 31	8	owner	4
1202	Colborne Harvey.....		Pt 30, 31	8	Far's Son	4
1231	Corr George.....	j	Pt 32, 33, 34	8	owner	4
1398	Dunn Andrew T.....		Pt 32, 33	9, 8	owner	5
1407	Davis John B.....	j	Pt 34	9	owner	4
1413	Davis Edward.....	j	Pt 37, pt 37	10, 9	owner	4
1416	Davis John H.....	j	Pt 35, 36, 36	9, 10	owner	4
1371	Davis Henry J.....	j	Pt 24, 25	10	owner	4
1415	Davis Edward.....	j	Pt 36	10	owner	4
1436	Durant Joseph .....		Pt 33	9	tenant	4

No. on Roll.

744 De  
1406 Da  
1168 De  
1169 De  
1171 Da

1137 Fe  
1138 Fe  
1161 Fe  
1174 Fe  
1175 Fe  
1176 Fe  
1195 Fe  
1260 Fe  
1427 Fe  
1428 Fe  
1451 Fe  
1452 Fe  
1419 Fe  
1391 Fe  
1392 Fe  
1423 Fe

1266

1432  
1393  
1408  
1439  
1447  
1397  
1390  
1133  
1134  
1135  
1136  
1197  
1199  
1199  
1199  
120

POLLING SUB-DIVISION No. 8.

No. on Roll.	NAME.	Jurors.	LOT.	CON.	P. C. Ad'ress
744	Delaney Edward.....	j	Pt 19, 20	8	owner 7
1406	Davis George.....		Pt 34	9	owner 4
1168	Delaney Patrick.....	j	Pt 26	8	owner 4
1169	Delaney George.....		Pt 26	8	Far's Son 4
1171	Dake William H.....		Pt 25	8	owner 4
1137	Forrest Thomas.....	j	Pt 31	8	owner 4
1138	Forrest Cornelius.....		Pt 31	8	tenant 4
1161	Fornell Charles Sr.....		Pt 33	8	owner 4
1174	Finnegan James.....	j	Pt 23, 24	8	owner 4
1175	Finnegan William.....	j	Pt 23	8	owner 4
1176	Finnegan Samuel.....	j	Pt 24	8	owner 4
1195	Fraser Oliver.....		Pt 27	8	owner 4
1260	Forrest John.....		Pt 33	8	owner 4
1427	Fitzgeralds John.....		Pt 29	10	owner 4
1428	Fitzgeralds Edward.....		Pt 29	10	tenant 4
1451	Foxton Thomas.....		Pt 28	10	tenant 4
1452	Foxton Samuel.....		Pt 28	10	tenant 4
1419	Foxen Matthew.....		Pt 4	11	tenant 4
1391	Forrest Thomas.....		Pt 31	9	owner 4
1392	Forrest Joseph.....		Pt 31	9	Far's Son 4
1423	Fitzgerald Edward.....	j	Pt 33, 4, 5	10, 11	owner 4
1266	Gallinger Matthew.....		Pt 33	8	owner 4
1432	Hough James C.....	j	Pt 25, pt 25	9, 8	owner 4
1393	Hough George W.....	j	Pt 31	9	owner 4
1408	Hare Richard.....		Lot 1	11	owner 4
1439	Hart William.....	j	Pt 31, 32	10	owner 4
1447	Horton George.....		Pt 36, 37	9	owner 4
1397	Hough David.....	j	Pt 25, 35	9	owner 4
1390	Hillis James.....	j	Pt 29	9	owner 4
1133	Hodgson Thomas.....		Pt 22	8	owner 4
1134	Hodgson Albert.....		Pt 22	8	owner 4
1135	Hillis James Sr.....		Pt 28	8	owner 4
1136	Hillis James Jr.....		Pt 28	8	Far's Son 4
1197	Hough George.....	j	Pt 29	8	owner 4
1198	Hough Edward.....		Pt 29	8	Far's Son 4
1199	Hillis Joseph.....	j	Pt 28	8	owner 4
1200	Hobbs Alexander.....	j	Pt 29	8	owner 4

No. on Roll.	NAME.	Jurors.	LOT.	CON.	P. O. Ad'ress
1140	Johnson Charles E.....		Pt 33	8	owner 4
1380	Johnson Francis B.....	j	Pt 25 26	9	owner 4
1389	Johnson John T.....		Pt 29	9	owner 4
1435	James Sidney.....		Pt 33	9	owner 4
1426	Kerr Arthur.....		Lot 7	11	owner 4
1425	King Joseph.....	j	Lot 8, 9	11	owner 4
1424	King Edward.....	j	Pt 31	10	owner 4
1448	Kerr William.....	j	Pt 36, pt 33	9, 8	tenant 4
1405	Kyle Robert.....	j	Lot 30	9	owner 4
666	Kyle John.....		Pt 18, 19, c com.	9	owner 4
667	Kyle William J.....		Pt 18, 19, c com.	9	Far's Son 4
1410	Lewars James.....		Pt 32, 33	9	owner 4
1373	Langtree Joseph.....		Pt 22	9	tenant 4
1381	Langtree Robert.....	j	Pt 25	9	tenant 4
1411	Lewars Edward.....		Pt 32, 33	9	Far's Son 4
1412	Lewars William G.....	j	Pt 32, 33	9	Far's Son 4
1132	Ludlow George.....	j	Pt 24	8	tenant 4
1420	Myers John.....	j	Pt 34, 35	10	owner 4
1394	Miller Thomas.....	j	Pt 32	9, 10	owner 4
1376	Meach Thomas.....		Pt 19	9	owner 4
735	McMahon Francis.....		Pt 19, 21	7, 8	owner 7
734	McMahon Edmund.....		Pt 22	7, 8	owner 7
1399	McCully Andrew.....		Pt 33	9	owner 2
1377	McCoy Robert.....	j	Pt 19 c c	10	owner 5
731	McMannis Patrick.....		Pt 19, 20	7, 8	owner 7
733	McMahon William.....		Pt 22	7, 8	owner 7
1162	Manhard James H.....		Pt 33	8	owner 4
1163	Marshall Enoch.....	j	Pt 33	8	owner 4
1131	McGrath Patrick.....		Pt 24	8	owner 4
1203	McVeigh Jason.....	j	Pt 30	8	owner 4
1204	McCullough John H.....	j	Pt 29, 31	8	owner 4
1211	McBratney James.....		Pt 33	8	owner 4
1212	McBratney Samuel.....		Pt 33	8	tenant 4
1141	Norton Samuel W.....		Pt 33	8	tenant 4

No. on Roll.

1384 O  
1178 O1207 P  
1363 P  
1362 P  
1364 P  
1365 P  
1402 E  
1396 E1438 E  
1360 P  
1385 J  
1386 J  
1370 J

1449

1430

1429

1366

1369

1421

1368

1422

1367

1126

1378

1379

1270

74

141

136

113

122

120



POLLING SUB-DIVISION No. 8.

No. on Roll.	NAME.	Jurors.	LOT.	CON.		P. O. Ad'ress
1384	Oxby Joseph.....		Pt 26, 27	8	tenant	4
1178	Ocheal John.....	j	Pt 23, 24	7, 8	owner	4
1207	Phillips William B. ....	j	Pt 32	8	owner	4
1363	Percival Samuel.....	j	Pt 21, 22	9	owner	4
1362	Percival Roger.....	j	Pt 21, 22, pt 21 22	10, 9	owner	4
1364	Powell Martin.....	j	Pt 23	10	owner	4
1365	Powell William.....		Pt 23	10	Far's Son	4
1402	Pickens John.....		Pt 21	9	tenant	4
1396	Percival Wm. C.....		Pt 25, pt 24	9, 9	tenant	4
1438	Ralph John S.....	j	Pt 33, 37	9, 8	owner	4
1360	Russell John.....		Pt 19	9	owner	4
1385	Ralph William.....		Pt 27	9	owner	4
1386	Ralph Richard.....		Pt 27	9	Far's Son	4
1370	Ralph John.....	j	Pt 24, 18	10, 9	owner	4
1449	Stacey George.....	j	Pt 34	9	owner	4
1430	Stacey Joseph.....	j	Lot 10, 11, 12 pt 25, 26	11, 10	owner	4
1429	Stacey John.....	j	Pt 29, 30	10	owner	4
1366	Sunderland Thomas.....		Pt 23	10	owner	4
1369	Sunderland Thomas.....	j	Lot 5, 6	11	owner	4
1421	Sunderland Benjamin.....	j	Pt 34	10	owner	4
1368	Sunderland Benjamin.....	j	Pt 33	10	owner	4
1422	Sunderland Charles H.....	j	Pt 35, 36	10	owner	4
1367	Sunderland Wm.....		Pt 23	10	Far's Son	4
1126	Stacey William.....	j	Pt 27	8	owne-	4
	Thorp Arthur.....		Pt 19	10	Far's Son	
1378	Thorp Henry.....	j	Pt 19	10	owner	4
1379	Thorp James.....		Pt 19	10	Far's Son	5
1270	Totten Samuel.....	j	Pt 32, 34	8	owner	4
742	Whalen Michael.....		Pt 16, 19	8	owner	7
1414	Warren William B.....	j	Pt 36	9	owner	4
1361	Wear James.....	j	Pt 20	10	owner	4
1139	Whitworth John.....		Pt 33	8	owner	4
1224	Whaley Samuel.....		Pt 33	8	owner	4
1205	York Joseph.....		Pt 31	8	owner	4

## PART II.—Persons entitled to vote at Municipal Elections only.

No. on Roll.	NAME.	Jurors.	LOT.	CON.		P. O. Address
1265	Baldwin Arabella.....		Pt 33	8	owner	4
1444	Baldwin Eli.....		Pt 37	9	tenant	4
1230	Fornell Charles .....		Pt 33	8	owner	4
1418	Flooks Mary .....		Pt 4	11	owner	4
1450	Foley Mary.....		Pt 28	10	owner	4
1441	Horton Thomas.....		Pt 34	9	owner	4
1165	McBratney Samuel.....		Pt 33	8	tenant	4
1440	Steacy William.....		Pt 34	9	owner	
1261	Smith Rebecca.....		Pt 33	8	owner	4
1359	Thorp Thomas... ..		Pt 19	10	owner	4

## PART III.—Persons entitled to vote at Elections to the Legislative Assembly only.

NONE.

I co  
lists, cI,  
Augu  
and T  
of all  
Muni  
lative  
for s  
vote  
call t  
other  
the s

D

1 B  
2 M  
3 A  
4 N  
5 B

I certify that the aggregate number of names of persons upon the above lists, qualified to serve as jurors, is 569.

MANUEL MYLKS, Clerk.

I, Manuel Mylks, Clerk of the Municipality of the Township of Augusta, in the County of Grenville, do hereby certify that parts One and Three of the within list constitute a correct list, for the year 1884, of all persons appearing by the last revised Assessment Roll of the said Municipality to be entitled to vote at Elections for members of the Legislative Assembly; and that parts One and Two constitute a correct list for said year of all persons appearing by the said Roll to be entitled to vote at Municipal Elections in the said Municipality. And I hereby call upon all Electors to examine the said list, and if any omissions or other errors are perceived therein to take immediate proceedings to have the said errors corrected according to law.

MANUEL MYLKS,

Clerk of said Municipality,  
Post Office, Glenmore, Ont.

Dated this 22nd day of July, A. D. 1884.

---

SCHEDULE OF POST OFFICES.

1 BROCKVILLE,	6 ROEBUCK,	11 DOMVILLE.
2 MAITLAND,	7 CENTRAL AUGUSTA,	12 TORONTO,
3 ALGONQUIN,	8 CHARLEVILLE,	13 OTTAWA,
4 NORTH AUGUSTA,	9 MAYNARD,	14 SMITH'S FALLS,
5 BISHOP'S MILLS,	10 PRESCOTT,	15 GARRETON.
	16 GLENMORE.	

