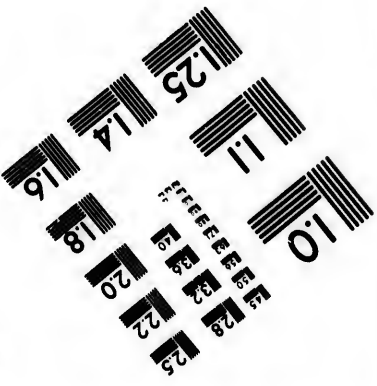
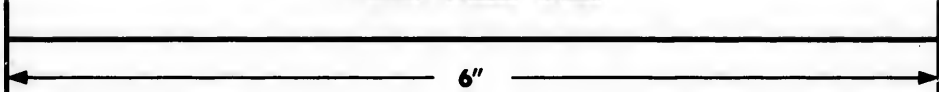
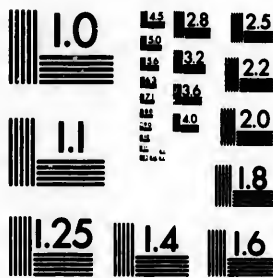

**IMAGE EVALUATION  
TEST TARGET (MT-3)**



**Photographic  
Sciences  
Corporation**

23 WEST MAIN STREET  
WEBSTER, N.Y. 14580  
(716) 872-4503

0  
16  
18  
20  
22  
25  
28  
32  
36

**CIHM/ICMH  
Microfiche  
Series.**

**CIHM/ICMH  
Collection de  
microfiches.**



**Canadian Institute for Historical Microreproductions / Institut canadien de microreproductions historiques**

01  
57

**© 1986**

Technical and Bibliographic Notes/Notes techniques et bibliographiques

The Institute has attempted to obtain the best original copy available for filming. Features of this copy which may be bibliographically unique, which may alter any of the images in the reproduction, or which may significantly change the usual method of filming, are checked below.

L'Institut a microfilmé le meilleur exemplaire qu'il lui a été possible de se procurer. Les détails de cet exemplaire qui sont peut-être uniques du point de vue bibliographique, qui peuvent modifier une image reproduite, ou qui peuvent exiger une modification dans la méthode normale de filmage sont indiqués ci-dessous.

- |  |  |
|--|--|
| <input checked="" type="checkbox"/> Coloured covers/<br>Couverture de couleur  | <input type="checkbox"/> Coloured pages/<br>Pages de couleur   |
| <input type="checkbox"/> Covers damaged/<br>Couverture endommagée  | <input type="checkbox"/> Pages damaged/<br>Pages endommagées   |
| <input type="checkbox"/> Covers restored and/or laminated/<br>Couverture restaurée et/ou pelliculée  | <input type="checkbox"/> Pages restored and/or laminated/<br>Pages restaurées et/ou pelliculées  |
| <input type="checkbox"/> Cover title missing/<br>Le titre de couverture manque   | <input checked="" type="checkbox"/> Pages discoloured, stained or foxed/<br>Pages décolorées, tachetées ou piquées   |
| <input type="checkbox"/> Coloured maps/<br>Cartes géographiques en couleur   | <input checked="" type="checkbox"/> Pages detached/<br>Pages détachées   |
| <input type="checkbox"/> Coloured ink (i.e. other than blue or black)/<br>Encre de couleur (i.e. autre que bleue ou noire)   | <input checked="" type="checkbox"/> Showthrough/<br>Transparence   |
| <input type="checkbox"/> Coloured plates and/or illustrations/<br>Planches et/ou illustrations en couleur  | <input type="checkbox"/> Quality of print varies/<br>Qualité inégale de l'impression   |
| <input type="checkbox"/> Bound with other material/<br>Relié avec d'autres documents   | <input type="checkbox"/> Includes supplementary material/<br>Comprend du matériel supplémentaire   |
| <input type="checkbox"/> Tight binding may cause shadows or distortion<br>along interior margin/<br>La reliure serrée peut causer de l'ombre ou de la<br>distorsion le long de la marge intérieure   | <input type="checkbox"/> Only edition available/<br>Seule édition disponible   |
| <input type="checkbox"/> Blank leaves added during restoration may<br>appear within the text. Whenever possible, these<br>have been omitted from filming/<br>Il se peut que certaines pages blanches ajoutées<br>lors d'une restauration apparaissent dans le texte,<br>mais, lorsque cela était possible, ces pages n'ont<br>pas été filmées. | <input type="checkbox"/> Pages wholly or partially obscured by errata<br>slips, tissues, etc., have been refilmed to<br>ensure the best possible image/<br>Les pages totalement ou partiellement<br>obscurcies par un feuillet d'errata, une pelure,<br>etc., ont été filmées à nouveau de façon à<br>obtenir la meilleure image possible. |
| <input type="checkbox"/> Additional comments:/<br>Commentaires supplémentaires:  |  |

This item is filmed at the reduction ratio checked below/  
Ce document est filmé au taux de réduction indiqué ci-dessous.

10X	14X	18X	22X	26X	30X
<input type="checkbox"/>	<input type="checkbox"/>	<input type="checkbox"/>	<input checked="" type="checkbox"/>	<input type="checkbox"/>	<input type="checkbox"/>
12X	16X	20X	24X	28X	32X

The copy filmed here has been reproduced thanks to the generosity of:

D. B. Weldon Library  
University of Western Ontario  
(Regional History Room)

The images appearing here are the best quality possible considering the condition and legibility of the original copy and in keeping with the filming contract specifications.

Original copies in printed paper covers are filmed beginning with the front cover and ending on the last page with a printed or illustrated impression, or the back cover when appropriate. All other original copies are filmed beginning on the first page with a printed or illustrated impression, and ending on the last page with a printed or illustrated impression.

The last recorded frame on each microfiche shall contain the symbol  $\rightarrow$  (meaning "CONTINUED"), or the symbol  $\nabla$  (meaning "END"), whichever applies.

Maps, plates, charts, etc., may be filmed at different reduction ratios. Those too large to be entirely included in one exposure are filmed beginning in the upper left hand corner, left to right and top to bottom, as many frames as required. The following diagrams illustrate the method:

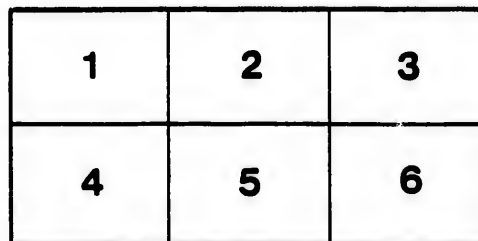
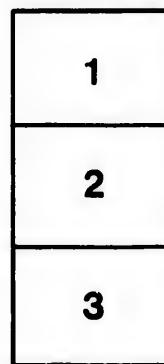

L'exemplaire filmé fut reproduit grâce à la générosité de:

D. B. Weldon Library  
University of Western Ontario  
(Regional History Room)

Les images suivantes ont été reproduites avec le plus grand soin, compte tenu de la condition et de la netteté de l'exemplaire filmé, et en conformité avec les conditions du contrat de filmage.

Les exemplaires originaux dont la couverture en papier est imprimée sont filmés en commençant par le premier plat et en terminant soit par la dernière page qui comporte une empreinte d'impression ou d'illustration, soit par le second plat, selon le cas. Tous les autres exemplaires originaux sont filmés en commençant par la première page qui comporte une empreinte d'impression ou d'illustration et en terminant par la dernière page qui comporte une telle empreinte.

Un des symboles suivants apparaîtra sur la dernière image de chaque microfiche, selon le cas: le symbole  $\rightarrow$  signifie "A SUIVRE", le symbole  $\nabla$  signifie "FIN".

Les cartes, planches, tableaux, etc., peuvent être filmés à des taux de réduction différents. Lorsque le document est trop grand pour être reproduit en un seul cliché, il est filmé à partir de l'angle supérieur gauche, de gauche à droite, et de haut en bas, en prenant le nombre d'images nécessaire. Les diagrammes suivants illustrent la méthode.

County of ...

FOR THE YEAR

*of Persons Entitled to Vote at  
Elections and Elections to the  
Legislative Assembly.*

Section 9, Chapter 8, Revised Statutes, is  
Sheriff shall, immediately upon the receipt  
of them to be posted up in a conspicuous place  
the Clerk of the Peace, upon receipt of his copies  
to be posted up in a conspicuous place  
Separate School Headmaster or Mistress shall, in a like  
of his or her copies on the door of the school house  
shall post up one of his copies in his ...



# Certificate

I,  
 County of Middlesex, p  
 annexed hereto is a corr  
 the Clerk of the Municip  
 according to my revision  
 wherever any alteration  
 annexed List, the same  
 appear at or near to ev  
 same was made by me.

Dated at *London*

A.D. 189 *4*

131	J	Daskerville David	4	5	m f and f	2
132	J	Bedgood Thomas	4	4	m f and f	5
155	J	Blyth William	1	2	m f and t	1
176	J	Bailey Fred	1	6	m f and f	2
181	J	Brown A E	2	7	m f and f	2

# Certificate of Judge t

I,

*William Ellis*

County of Middlesex, pursuant to the Voters' Lists annexed hereto is a corrected copy of the List of Voters the Clerk of the Municipality of the *Parish* according to my revision and corrections thereof, pursuant wherever any alteration, interlineation, obliteration or annexed List, the same has been made by me with personal appearance at or near to every such alteration, interlineation or obliteration the same was made by me.

Dated at *London* this *22*

A.D. 189 *4*

Ju

131	J	Baskerville David .....	4	5		
132	J	Bedgood Thomas .....	4	4		m f and f
155	J	Blyth William .....	1	2		m f and t
176	J	Bailey Fred .....	1	6		m f and f
181	J	Brown A E .....	2	7		m f and f



of Judge to Corrected List.

*Wm Elliot* Judge of the County Court of the  
to the Voters' Lists Acts, do hereby certify that the document  
of the List of Voters for the year 1894, received by me from  
the *Township* of *West Newbury*  
rections thereof, pursuant to the provisions of the said Acts; and  
ation, obliteration or change has been made by me in the said  
made by me with pen and ink, and my initials thus (*W*)  
alteration, interlineation, obliteration or change to show that the

this *22* day of *September*

*Wm Elliot*

JUDGE COUNTY COURT, COUNTY OF MIDDLESEX.

5	m f and f	2
4	m f and f	5
2	m f and t	1
6	m f and f	2
7	m f and f	2

11 000 11

52

100000

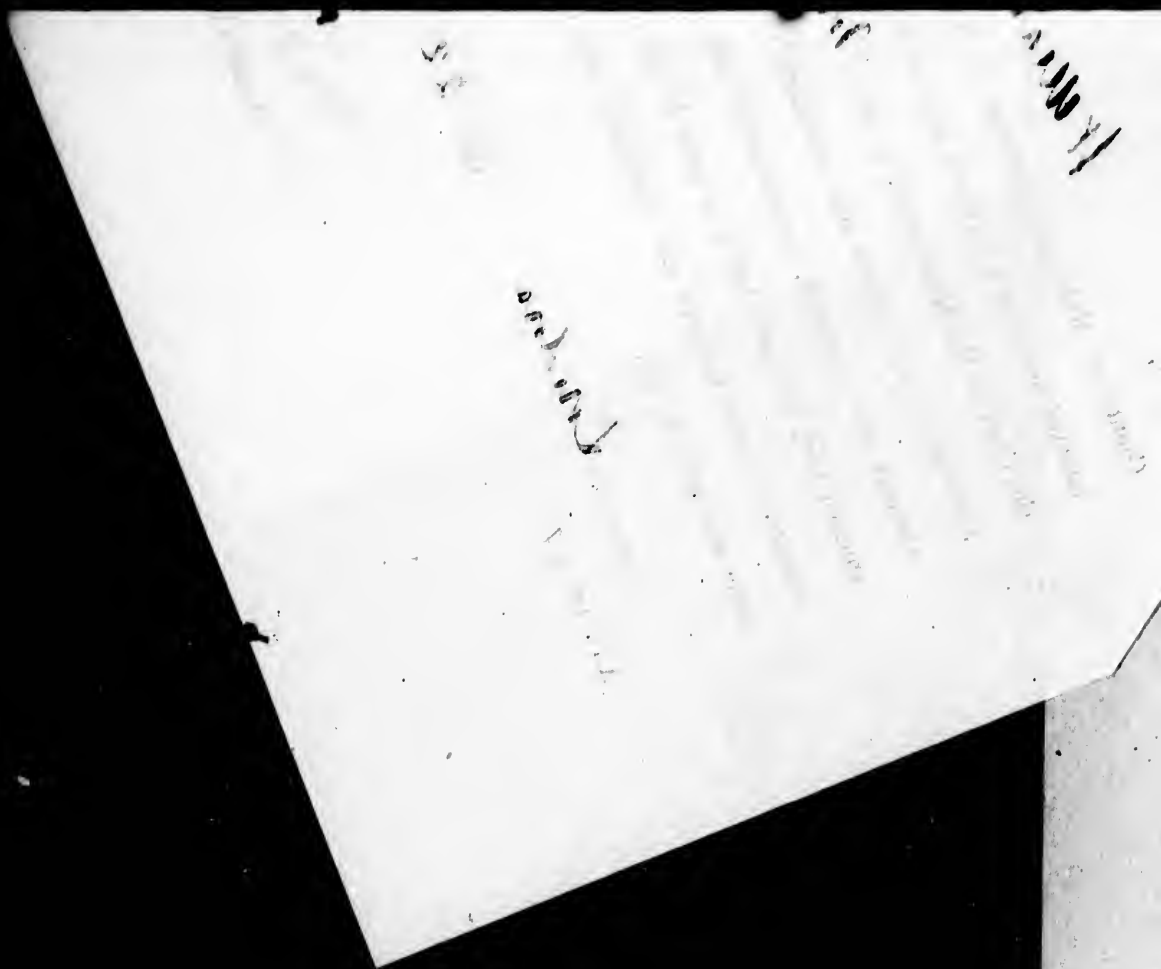

# ELECTORS' LIST, 1894. WEST MISSOURI.

## SCHEDULE OF POST OFFICES.

1 CRUMLIN.	2 REBECCA.	3 WYTON.
4 THORNDALE.	5 EVELYN.	6 THAMESFORD.
7 COBBLE HILL.	8 ST. IVES.	9 DEVIZES.
10 CHERRY GROVE.	11 WELLBURN.	12 BELTON.
13 OLIVER.	14 ST. MARYS.	15 LONDON.
16 PLOVER MILLS.	17 LEESBORO.	

—o—

### *Polling Sub-Division No. 1.*

Comprising Lots 1 to 10, both inclusive in the first, second and third cons, and west half of fourth concession.

—o—

#### PART I.—Persons entitled to Vote at both Municipal Elections and Elections to the Legislative Assembly.

NO. ON ROLL.	JUBORS.	NAME.	CONCESSION.	LOT.	ADDITIONS.	POST OFFICE.
114		Angus James .....	3.....	10	m f and f	3
115		Angus James jr .....	3 .....	10	m f and f s	3
281	j	Ashman Mark .....	1 .....	5	m f and f	2
282		Ashman Frank .....	1 .....	5	m f and f s	2
283		Ashman Chas. ....	1 .....	5	m f and f s	2
284		Ashman William .....	1 .....	5	m f and f s	2
313-14	j	Alfred Hugh and John .....	1 .....	9	m f and t	3
124	j	Bedggood David .....	4 .....	9	m f and f	4
131		Baskerville David .....	4 .....	5	m f and f	2
132		Bedggood Thomas .....	4 .....	4	m f and f	5
155		Blyth William .....	1 .....	2	m f and t	1
176		Bailey Fred .....	1 .....	6	m f and f	2
181	j	Brown A E .....	2 .....	7	m f and f	2

## SUB-DIVISION No. 1.

NO. ON ROLL.	JUDORS.	NAME.	CONCESSION.	LOT.	ADDITIONS.	POST OFFICE.
189-90	j	Blythe Wm and George	2	9	m f and t	3
259	j	Brown J H	3	9	m f and f	2
277	j	Bourne S	2	2	m f and f	2
293-4	j	Bailey W and Adam	2	2	m f and f	1
267	j	Clark John	2	6	m f and f	2
271	j	Case Harry	2	6	m f and f	2
287	j	Clifford Patrick	1	3	m f and f	2
122	j	Duffin Thomas	3	9	m f and f	2
123	j	Duffin Albert	3	9	m f and f	2
130	j	Duffin J H	3	6	m f and f	2
143	j	Dyer Thomas	4	1	m f and f	1
269-70	j	Duffin W J A	3	6	m f and f	2
272	j	Duffin Alex	2	6	m f and f	2
273	j	Duffin Robert	3	6	m f and f	2
279-80	j	Duffin S and Joseph	2	5	m f and f	2
286	j	Dixon John	1	4	m f and f	2
300	j	Dinsmore W J	2	4	m f and f	2
149	j	Eyre H B	1	1	m f and f	1
301	j	Ede John	2	4	m f and f	1
		Ede F F	4	2	m f and f	
127	j	Fitzgerald Chas G	3	7	m f and f	2
162-3	j	Flanigan D H and Wm	1	5	m f and f	2
264	j	Farley Thomas	2	7	m f and f	2
265	j	Farley Turner	2	7	m f and f	2

W Francis George 3. 5 ten



## SUB-DIVISION No. 1.

NO. ON ROLL.	JURORS.	NAME.	CONCESSION.	LOT.	ADDITIONS.	POST OFFICE.
116	j	Mahon James .....	4.....	10	m f and t	4
138	j	Monks David .....	3.....	2	m f and f	2
139		Monks James .....	4.....	2	m f and f	1
140	j	Monks James jr .....	4.....	2	m f and f s	1
		Martin John A .....	1.....	9	m f and t	1
296		McKenzie Alex .....	3.....	2	m f and f	4
303	j	Miller Johnston .....	3.....	5	m f and t	2
295	j	Pearce George .....	3.....	2	m f and t	1
274-5	j	Pinel J and Francis .....	3.....	5	m f and t	2
160-1		Piper Thos and Wm .....	1.....	4	m f and f	1
292		Pinel John .....	2.....	8	m f and f	3
	j	Quait Taylor .....	3.....	1	m f and f	1
	j	Quait Robert .....	3.....	1	m f and f	1
165		Rogers George .....	1.....	5	m f and f	2
129	j	Stinson Robert .....	4.....	7	m f and f	4
157-8-9	j	Saul Isaac, Wm and J 'T .....	1.....	3	m f and f	1
170		Seaton Jacob .....	2.....	6	m f and f	2
263	j	Stinson Edward .....	3.....	8	m f and f	2
315	j	Scatcherd George .....	1.....	9	m f and f	3
318	j	Scatcherd Edmund .....	2.....	12	m f and f	3

SUB-DIVISION No. 1.

5

NO. ON ROLL.	JURORS.	NAME.	CONCESSION.	LOT.	ADDITIONS.	POST OFFICE.
306		Talbot John .....	2	10	m f and f	3
135	j	Talbot Wm .....	4	3	m f and f	3
136		Talbot Walter .....	4	3	m f and f s	3
179		Tate John .....	1	7	m f and t	3

178	j	Urquhart Donald .....	1	7	m f and t	3
179		Urquhart Edward .....	1	7	f s	3

316-17	j	Wilson John and George .....	1	13	m f and f	3
305		Wade Alex .....	3	5	m f and f	15
290		Walker Wm .....	2	2	m f and f	15
151	j	Wigmore Robert .....	1	1	m f and f	1
125		Woods Robert .....	4	8	m f and f	5
133		Wade Daniel .....	3	4	m f and f	15
134	j	Wills Samuel .....	3	3	m f and f	1
137	j	Wakeling John .....	4	2	m f and f	1
179		Walper Abel .....	2	7	m f and f	1
288	j	Wilson Arthur .....	2	3	m f and f	1
299		Wade John .....	3	4	m f and f	15

145		Young Peter .....	1	1	m f and f	1
146-7		Young W and E .....	1	1	m f and f	1
148		Young Seth .....	1	1	m f and f	1

POST OFFICE.  
4  
2  
1  
1  
1  
1  
4  
2

t  
t  
f  
f  
1  
2  
1  
3

f  
f  
1  
1

f  
2

f  
f  
f  
f  
f  
f  
4  
1  
2  
2  
3  
3

## PART II.—List of persons entitled to Vote at Municipal Elections only.

NO. ON ROLL.	JURORS.	NAME.	CONCESSION.	LOT.	ADDITIONS.	POST OFFICE.
182		Brown Mrs.....	2.....	7	m f and f	
		<i>W. Hatton Chas.</i>	<i>1.</i>	<i>10 owned</i>		

## PART III.—List of Persons entitled to Vote at Parliamentary Elections only.

142		Alexander John.....	4.....	1	m f	
153		Anderson James.....	2.....	1	m f	1
192		Beech Francis S.....	1.....	10	m f and f	3
128		Cass Joel.....	3.....	7	m f	2
126		Craig Thomas.....	4.....	8	m f	2
		Collins John.....	3.....	10	m f	
262		Gee Albert.....	2.....	8	m f	3
		Hart George.....	3.....	9	m f	3
		Heath Arthur.....	2.....	7	m f	3
		Ings Thomas.....	4.....	10	m f	3
		Ings Edward.....	4.....	10	m f	3

*W. James James 3. 5 2007*



SUB-DIVISION No. 1.

7

ons only.  
 TIONS. POST OFFICE.  
 and f  
 TIONS only.  
 1  
 and f 3  
 2  
 2  
 3  
 3  
 3  
 3

NO. ON ROLL.	JURORS.	NAME.	CONCESSION.	LOT.	ADDITIONS.	POST OFFICE.
		McKenzie John A.....	3	8	m f	
		<i>W Mc Fadden 2nd 1</i>		<i>10</i>	<i>m f</i>	
		Orm Joseph .....	2	8	m f	3
		Raywood James .....	2	6	m f	2
		Scatcherd J N.....	1	2	m f and f	3
		Salmon J D.....	1	8	m f and f	15
		Scatcherd A B.....	1	9	m f	3
		Tamlin J .....	1	6	m f and f	15
		Talbot James.....	1	10	m f	3
		Talbot Freeman.....	1	10	m f	3
		Weekes Wm .....	1	10	m f	3

### Polling Sub-Division No. 2.

Comprising Lots 11 to 18, both inclusive, in Concessions 1, 2, 3, and West  $\frac{1}{2}$  of 4.

— o —

#### PART I.—Persons entitled to Vote at both Municipal Elections and Elections to the Legislative Assembly.

NO. ON ROLL.	JURORS.	NAME.	CONCESSION.	LOT.	ADDITIONS.	POST OFFICE.
20	j	Ardiel R E. King st., Thorn..		11	m f and f	4
32		Abbott Arthur, King st		3	m f and f	4
41		Atkinson John, Queen st		10	m f and t	4
105	j	Ardiel Nelson.....4		14	m f and f	4
227	j	Ardiel Wm.....1		17	m f and f	4
		<i>W Abbott Jnr?</i>	<i>3.</i>	<i>15</i>	<i>less</i>	
22		Bedggood Robert, King st.....		10	m f and f	4
37		Bradshaw Richard, Queen st..		45	m f and f	4
57		Buckle Alfred, Queen st.....		8	m f	4
58		Barnard Jabez, Queen st.....		9	m f and t	4
80		Bailey Hamilton, King st.....		3-4	m f and f	4
199	j	Booth Edward.....2		13	m f and f	3
206-7	j	Box Daniel and R.....1		16	m f and f	4
232	j	Belton Henry and George.....3		18	m t and f	4
236	j	Bryan W C.....2		16	m f and f	4
237	j	Bryan George.....2		15	m f and f	4
248	j	Bailey Wm and Adam.....2		2	m f and f	1
12		Carter Joseph, King st.....		19	m f and f	4
53		Crawford Alex, Main st.....		55	m f and f	4
		Charlton Robert.....4		12	m f	4
241-2	j	Cunningham Jas and Jos.....2		14	m f and f	4
243-4	j	Colbert Wm and Geo.....3		14	m f and f	4

SUB-DIVISION No. 2.

NO. ON ROLL.	JURORS.	NAME.	CONCESSION.	LOT.	ADDITIONS.	POST OFFICE.
66		Dunlop Wm, Harrison st.....		6-7	m f and f	4
67		Drummond John, Harrison st.....		8	m f and f	4
92-3	j	Dean Wm and Peter....	3	17	m f and t	4
245	j	Dawson Joseph.....	2	13	m f and f	4
246	j	Dawson James.....	2	13	m f and f	4
257	j	Dundass John.....	2	11	m f and f	3

2, 3, and

Elections to

IONS. POST OFFICE.

and f 4  
and f 4  
and t 4  
and f 4  
and f 4

61		Evans Wesley, Harrison st.....		3	m f and f	4
----	--	--------------------------------	--	---	-----------	---

and f 4  
and f 4  
and f 4  
and t 4  
and f 4  
and f 3  
and f 4  
and f 4  
and f 4  
and f 4  
and f 1

226		Flaherty Thomas.....	1	18	m f and f s	4
225	j	Flaherty Matthew.....	1	18	m f and f	4
8-9		Fitzgerald Ed and W C, King st.....		13-14	m f and f	4
33		Falconer John, King st.....		1	m f and t	4
42		Fulcher H, King st.....		10	m f and f	4
324		Fitzsimons Thomas.....	3	15	m f and f	4
43		Faircloth William, Agnes st....		7	m f and f	4
64		Fulcher Peter, Harrison st....		4	m f and f	4
99	j	Fox James.....	3	15	m f and f	4
100-1	j	Fitzsimons Geo and Saml.....	4	14	m f and f	4
323	j	Fitzsimons James K.....	3	15	m f and f	4

*W. Ford John W. 3. 15 owner*

26		Garner Robert, King st.....		6-7	m f and f	4
25		Garner Robert.....		6-7	m f and f s	4
48		Griffith Aaron, Railway st.....		2-3	m f and f	4
60		Gowanlock Andrew.....		9-10	m f and f	4

*W. Angus Dr. 3. 16 owner*

7		Hudson Henry, King st.....		11	m f and f	4
29-30		Harding Jas and Ben, King st.....		5	m f and f	4
55		Haislett James, R st.....		1-2	m f and f	4

and f 4  
and f 4  
and f 4  
and f 4

NO. ON ROLL.	JURORS	NAME.	CONCESSION.	LOT.	ADDITIONS.	POST OFFICE.
65	j	Harrison Chas, Har st.....		5	m f and f	4
78		Heughan Wm, King st.....		15	m f and f	4
102	j	Hueston Wm.....	4	15	m f and f	4
202	j	Holland Thomas.....	2	16	m f and f	4
209		Harding W B.....	1	15	m f and f	4
211-12		Harding R H and W R.....	1	15	m f and f	4
230	j	Holland John.....	2	18	m f and t	4
		James James.....	3	16	m f and f	4
19		Kerr George, King st.....		13	m f	4
		Kennedy James, King st.....		9	m f and f	4
96	j	Logan W H.....	4	17	m f and f	4
16		Large Edward, King st.....		22	m f and f	4
35		Lindsay E O, Queen st.....		43	m f and f	4
40		Lovell Joseph, Queen st.....		10	m f and f	4
95	j	Logan Thomas.....	3	17	m f and f	4
97 8	j	Logan Henry and George.....	4	16	m f and f	4
108		Lee Edmund.....	3	13	m f and f	4
112		Lynes John.....	4	12	m f and f	4
233	j	Logan Richard.....	3	17	m f and f	4
250-1-2	j	Logan Robert, W and W.....	2	12	m f and f	4
218	j	McGuffin James.....	1	16	m f and f	4
219-20		McGuffin Chas and Fred.....	1	16	m f and f s	4
15		McKenzie Alex, King st.....		25	m f and f	4

*McKone Chas. 3 15 Ten*

SUB-DIVISION No. 2.

ADDITIONS.	POST OFFICE.	NO. ON ROLL.	JUROES.	NAME.	CONCESSION.	LOT.	ADDITIONS.	POST OFFICE.
f and f	4	51		McKinlay John, Main st.	.....	54	m f and f	4
f and f	4	52		Mills Andrew, Queen st	.....	3-4	m f and f	4
f and f	4			McLean Henry, King st.	.....	5-6	m f and f	4
f and f	4	79		Murray Dr	.....3	15	m f	4
f and f	4	88		McCutchin John	.....3	18	m f and f	4
f and f	4	89		McCutchin Harry	.....3	18	f s	4
f and t	4	109		McFadden Thomas	.....4	13	m f and f s	4
		113	j	McCutchin Alfred	.....3	11	m f and f	4
		200		Mills Richard	.....2	13	m f	3
		201		Mills Edward	.....2	13	m f and f	3
		213-14		McGuffin W C and T J	.....1	14	m f and f	4
		216		McGuffin John S.	.....1	13	m f and f	4
		221		Mossip John	.....1	17	m f and f	4
		234-5	j	McGuffin Went and Robert	.....2	17	m f and f	4
		321		McGurk Henry	.....3	16	m f and f	4
				<i>W</i> <del>Orch</del> John	.....3	16	m f	4
		109		Orchard John	.....4	12	m f and f	4
		13		Probyn John, King st	.....3	16	m f and t	4
		56		Pearson John, Queen st	.....	5-6	m f and f	4
		5		Sims Albert, King st	.....	10	m f and f	4
		27		Sims Samuel, Queen st	.....	7	m t and h	4
		31		Steele Donald, King st	.....	4	m f and f	4
		34		Salmon Wm, King st	.....	1	m f and f	4
		39		Steadman Michael, Queen st	.....	12	m f and f	4
		50		Stainton Richard, Queen st	.....	3-4	m f	4
		53		Scott James, Queen st	.....	3-4	m f and f	4
		70		Southan Robert, Har st	.....	3-4	m f and f	4
		71		Scott Richard	.....	34	m f and f	4

NO. ON ROLL.	JURORS	NAME.	CONCESSION.	LOT.	ADDITIONS.	POST OFFICE.
75		Smith Eldon, Temperance st. . . . .		5	t	4
77		Smith Alfred, Temperance st. . . . .		5	m f and f	4
107	j	Stevenson Robert. . . . .	4	18	m f and f	4
194		Scatcherd W B . . . . .	1	11	m f and f	3
196		Scatcherd Thomas. . . . .	2	11	m f and f	3
197		Scatcherd Thomas jr . . . . .	2	11	f s	3
239-40		Stinson James and Win . . . . .	3	15	m f and f	4
77		Stuart G A . . . . .		5	m f and f	4
3		Tripp Benjamin, King-st . . . . .		9	m f and t	4
46		Taylor John, Queen-st . . . . .		8	m f and f	4
82		Tate Alexander, King-st . . . . .		C	m f and f	4
17		Vining Alonzo, King-st . . . . .		13-20	m f and f	
38		Vanderburg Irvin, Queen-st. . . . .		14	m f and f	
18		Weeks Dr, King-st . . . . .		15-16	m f	
69		Walker W J, Harrison st. . . . .		9	m f and f	
72		Walker Joseph, Harrison-st . . . . .		5	m f and t	
90-1	j	Wright Meade and Robert . . . . .	4	18	m f and f	
203	j	Walker Robert. . . . .	2	15	m f and f	
204		Walker William. . . . .	2	15	m f and f s	
205		Walker Chas . . . . .	2	15	m f and f s	
222		Walters Samuel . . . . .	1	18	m f and t	
253-4	j	Wheaton Joseph and James. . . . .	3	11-12	m f and f	
309-10	j	West Robert and Benjamin . . . . .	1	11	m f and f	

W Wilson George 1. 13 owner  
 W Wilson John 1. 13 owner

PART II.—List of persons entitled to Vote at Municipal Elections only.

ADDITIONS.	POST OFFICE.	NO. ON ROLL.	JURORS.	NAME.	CONCESSION.	LOT.	ADDITIONS.	POST OFFICE.
f and f	4	62		Church Mrs, Harrison-st		2		
f and f	4							
f and f	4							
f and f	8							
f and f	8							
f and f	4							
f and f	4							
		68		Henderson Maria A, King-st		23		
		110		Harrison Mrs, Harrison st		8		
				Hart Mrs	4	13		
f and t	4							
f and f	4							
f and f	4							
		36		Mitchell Mrs, Queen-st		14		
		59		McGuff Mrs, King-st		9		
		215		McGuffin Mrs	1	14		
		223		McGuffin Mrs	1	18		
		322		McGurk Mrs	3	16		
f and f				Priestly John, King st		16	m f	
f and f								
		6		Ryckman Mrs, King st		10		
f								
f and f								
f and t								
f and f								
f and f								
f and f s		10		Stoddart Mrs, King st		15		
f and f s		47		Sinclair Mrs, Queen st		2		
f and t								
f and f								
f and f								
f and f								
		73		Thompson Mrs, Harrison st		5-5		

## PART III. —List of Persons entitled to Vote at Parliamentary Elections only.

NO. ON ROLL.	JURORS.	NAME.	CONCESSION.	LOT.	ADDITIONS.	POST OFFICE.
326		Burnard M .....	2.....	18	m f	
87		Brown Thomas, Harrison st .....		3	m f	
104		Branton Richard .....	3 .....	14	m f and h	
38		Corbett A, King st.....		21		
210		Draper George.....	1.....	15	m f	
327		Grice William .....	3.....	15	m f	
45		Herd Robert, Agnes st .....		8	m f	
208		Innes Edward.....	2 ....	16	m f	
328		Jerman Francis.....	2.....	12	m f	
<del>217</del>		<del>Kellam Chas .....</del>	<del>1 .....</del>	<del>12</del>	<del>m f</del>	
54		Kent M J.....		53		
238		Lea George .....	2.....	16	m f	
44		Lilleywhite, Daniel, Agnes st.....		7	m f	
94		Logan George W .....	3.....	18	m f and f	



**SUB-DIVISION No. 2:**

ctions only.  
DITIONS.  
f  
f  
f and h

POST  
OFFICE.

NO. ON ROLL.	JURORS.	NAME.	CONCESSION.	LOT.	ADDITIONS.	POST OFFICE.
49		Mitchell Matthew, Railway st.....		2-3	m f	
86		Mitchell David, Railway st.....		2-3	m f	
63		McLean Alex, Harrison st.....		2	m f	
195		Murray John.....	1	11	m f	
244		McConnell Wm.....	3	14	m f	
81		Powell H F, King st.....		3	m f	
320		Pitt Walter .....	2	12	m f	
325		Rice Henry .....	3	16	m f	4
319		Roissier John .....	2	12	m f and f	3
231		Shanly James .....	2	18	m f	15
8		Straiton John .....	3	16	m f	4
198		Smith Wm .....	2	11	m f	3
229		Torry Joseph.....	1	17	m f	4
85		Taylor Alfred, Railway st.....		23	m f	4
224		Walters Thomas.....	1	18	m f	4

and f

### Polling Sub-Division No. 3.

Comprising East half of Con. 4, the 5th, 6th and 7th Cons. from Lot 1 to 10 both inclusive.

—o—

#### PART I.—Persons entitled to Vote at both Municipal Elections and Elections to the Legislative Assembly.

NO. ON BOLL.	JURORS.	NAME.	CONCESSION.	LOT.	ADDITIONS.	POST OFFICE.	
439		Annett James . . . . .	6 . . . . .	10	m f and f	5	
		Annett Robert . . . . .	6 . . . . .	10	m f and f s	5	
483	j	Broughton Eli . . . . .	6 . . . . .	3	m f and t	5	
636	j	Brock Wm . . . . .	7 . . . . .	8	m f and f	5	
371	j	Barber Matthew . . . . .	6 . . . . .	9	m f and f	5	
561	j	Baskerville George . . . . .	4 . . . . .	5	m f and f	5	
562	j	Baskerville James . . . . .	4 . . . . .	5	f s	5	
563	j	Baskerville George . . . . .	5 . . . . .	5	m f and t	5	
616	j	Broughton Wm . . . . .	7 . . . . .	1	m f and f	6	
649	j	Baker John . . . . .	7 . . . . .	10	m f and f	7	
392	j	Bartlett Wm . . . . .	5 . . . . .	6	m f and t	5	
		Brown John . . . . .	6 . . . . .	6	m f and f		
		<i>W Bartlett Wm 51 6 f s</i>					
623		Chamings Joseph . . . . .	7 . . . . .	3	m f and f	6	
374		Carlin Bernard . . . . .	6 . . . . .	8	m f and f	15	
390	j	Crosby Robert . . . . .	5 . . . . .	5	m f and f	5	
581		Clare Samuel . . . . .	4 . . . . .	1	m f and f	15	
583		Clipperton Joseph . . . . .	5 . . . . .	1	m f and f	5	
584		Clipperton Benjamin . . . . .	5 . . . . .	1	m f and f	5	
382	j	Day George R . . . . .	7 . . . . .	6	m f and f	7	
395	j	Douglass Wm . . . . .	6 . . . . .	7	m f and f	5	
396	j	Dunn Elliott . . . . .	4 . . . . .	7	m f and f	5	
396		Dunn William . . . . .	4 . . . . .	7	m f and f s	5	
626		Dickie David . . . . .	7 . . . . .	4	m f and f	6	
630	j	Day Alonzo . . . . .	7 . . . . .	6	m f and f	6	
		<i>Dunn Elliott Wm 4 7 f s</i>					

from Lot 1 to 10

and Elections to

ADDITIONS.

m f and f 5  
m f and f s 5

m f and t 5  
m f and f 5  
m f and f 5  
m f and f 5  
f s 5  
m f and t 5  
m f and f 6  
m f and f 7  
m f and t 5  
m f and f

m f and f 6  
m f and f 15  
m f and f 5  
m f and f 15  
m f and f 5  
m f and f 5

m f and f 7  
m f and f 5  
m f and f 5  
m f and f s 5  
m f and f 6  
m f and f 6

NO. OF ROLL.	JURORS.	NAME.	CONCESSION.	LOT.	ADDITIONS.	POST OFFICE
392		Evans Wesley . . . . .	5 . . . . .	6	m f and f	5
368		Fallows Joseph . . . . .	4 . . . . .	10	m f and f	15
406		Fairweather J. . . . .	4 . . . . .	9	m f and f	14
559		Fram J B. . . . .	4 . . . . .	6	m f and f	5
580		Foster Chas . . . . .	6 . . . . .	1	m f and f	6
570		Fram Wm . . . . .	5 . . . . .	3	m f and f	5
617		Foster James . . . . .	6 . . . . .	1	m f and f	6
635		Furse James . . . . .	7 . . . . .	9	m f and f	6
383		Henshaw Edward . . . . .	6 . . . . .	6	m f and f	5
384		Henshaw George . . . . .	6 . . . . .	6	m f and f	5
385		Henshaw James . . . . .	6 . . . . .	6	f s	5
389		Henshaw John . . . . .	6 . . . . .	6	m f and f	5
579		Henderson Wm . . . . .	5 . . . . .	1	m f and f	5
592		Henderson Matthew . . . . .	6 . . . . .	4	m f and f	5
607		Hennesy Thomas . . . . .	7 . . . . .	4-5	m f and t	5
633		Henshaw George . . . . .	7 . . . . .	9	m f and f	5
638		Hopkins Elias . . . . .	6 . . . . .	8	m f and f	5
642		Hobday John . . . . .	7 . . . . .	4	m f and f	5
647		Henshaw John . . . . .	7 . . . . .	9	m f and f	5
648		Henshaw Daniel . . . . .	7 . . . . .	9	m f and f	5
599	j	Jeffrey John . . . . .	7 . . . . .	7	m f and f	6
598		Kernoan A. . . . .	6 . . . . .	6	m f and f	5
378	j	Lovatt George . . . . .	6 . . . . .	8	m f and t	5
603	j	Lackie John . . . . .	7 . . . . .	6	m f and f	5

NO. ON MOLL.	JURORS.	NAME.	CONCESSION.	LOT.	ADDITIONS.	POST OFFICE.
612	j	Lackie John .....	7 .....	3	m f and f	5
613		Lackie Alexander .....	7 .....	3	m f and f	5
624		Lackie S A .....	7 .....	3	m f and f	5
625	j	Lackie James .....	7 .....	3	m f and f	5
365-6	j	Mahon George and Wm .....	5 .....	10	m f and t	5
367		Mahon Wm .....	5 .....	10	m f and f	15
370		Mahon George .....	5 .....	10	m f and f	15
379		Mahon Joseph .....	5 .....	7	m f and f	15
380-1	j	Mahon Wm and Joseph .....	5 .....	7	m f and f	15
393	j	McFarlane John .....	5 .....	7	m f and f	15
400		Mullet Chas .....	5 .....	9	m f and t	15
405	j	Miller Matthew .....	4 .....	9	m f and t	15
571-2	j	McConnell Thos and A .....	5 .....	1-2	m f and f	1
590		Mahon James H .....	6 .....	3	m f and t	6
596	j	McMartin Alex .....	6 .....	5	m f and f	5
597		McMartin James .....	6 .....	5	fs	5
604	j	McMartin William .....	6 .....	5	m f and f	5
605		McMartin William jr .....	6 .....	5	fs	5
606		McMartin John .....	6 .....	5	fs	5
618	j	Morrison John .....	7 .....	1	m f and f	6
646		Nox Alex .....	7 .....	8	m f and f	5
634	j	Parson William .....	7 .....	8	m f and f	7
565	j	Pardy Humphrey .....	4 .....	4	m f and f	5
593	j	Pardy Samuel .....	5 .....	4	m f and f	5
609	j	Quait Wm .....	6 .....	4	m f and f	5
610	j	Quait John .....	6 .....	4	m f and f	5
641		Quait A .....	6 .....	4	fs	5
642	j	Quait Richard .....	6 .....	7	m f and f	5

*W*

NO. ON  
6  
5  
3  
3  
5  
37  
39  
53  
53  
60  
61  
62  
62  
62  
40  
40  
40  
56  
567  
574  
57  
58  
58  
58  
58

SUB-DIVISION No. 3.

ADDITIONS. POST OFFICE.  
 m f and f 5  
 m f and f 5  
 m f and f 5  
 m f and f 5

NO. ON ROLL.	JURORS.	NAME.	CONCESSION.	LOT.	ADDITIONS.	POST OFFICE.
637	j	Routledge Robert .....	7.....	7	m f and f	5

m f and t 5  
 m f and f 15  
 m f and f 15  
 m f and f 15  
 m f and f 15  
 m f and f 15  
 m f and t 15  
 m f and t 15  
 m f and f 1  
 m f and t 6  
 m f and f 5  
 f s 5  
 m f and f 5  
 f s 5  
 m f and f 6

591		Sleator John .....	6.....	3	m f and f	15
377-8	j	Stevenson Jas and John .....	6.....	8	m f and t	5
388-7		Shannon Wm and James .....	6.....	6	m f and t	5
599	j	Smith Wm .....	5.....	3	m f and t	5

*W Shannon Wm sum 6. 6 ten*

m f and f 6

376	j	Taylor Wm .....	5.....	8	m f and f	17
398	j	Taylor John .....	5.....	8	m f and f	5
532	j	Taylor Wm .....	7.....	10	m f and f	7
533	j	Taylor Robert <i>Mr. Robt.</i> .....	7.....	10	f s	7
594	j	Taylor John .....	5.....	3	m f and f	5
602	j	Thompson Robert .....	7.....	6	m f and t	7
619	j	Taylor Samuel .....	7.....	1	m f and f	6
620	j	Tomlinson Isaac .....	7.....	1	m f and f	6
621	j	Tomlinson Harry .....	7.....	2	m f and f	6
622	j	Tomlinson James .....	7.....	2	m f and f	6

m f and f 7  
 m f and f 5  
 m f and f 5

401		Woods Robert .....	4.....	8	m f and f	5
402		Woods James .....	4.....	8	f s	5
403		Woods Robert .....	4.....	8	f s	5
566		Woods Allen .....	5.....	4	m f and f	5
567-8		Weston James and Wm .....	4.....	3	m f and f	1
574-5		Wyatt J W and C .....	4.....	2	m f and f	1
576		Wills J A .....	4.....	2	m f	1
577		Wills Henry .....	4.....	2	m f and f	1
585		Wilkinson George .....	6.....	1	m f and f	6
586		Wilkinson George, jr .....	6.....	1	f s	6
587		Wilkinson Wm .....	6.....	1	f s	6

*W Woolley George 6. 6 ten*

## PART II.—List of persons entitled to Vote at Municipal Elections only.

NO. ON ROLL.	JURORS.	NAME.	CONCESSION.	LOT.	ADDITIONS.	POST OFFICE.
700		Brown Mrs E.. .. .	6 .....	6		
600		Burns Mrs .....	6 .....	6		16
645		Brock Mrs .....	7 .....	8		7
563		Carlín Peter .....	5 .....	5	m f	
589		Clipperton Mrs .....	6 .....	2		
627		Lee John .....	7 .....	4	f	
571		McWilliams Dr .....	5 .....	2	m f	

Elections only.

PART III.—List of Persons entitled to Vote at Parliamentary Elections only.

ADDITIONS.	POST OFFICE.	JURORS.	NO. ON ROLL.	NAME.	CONCESSION.	LOT.	ADDITIONS.	POST OFFICE.
			639	Clemens Thomas.....	6	8	m f	1
			595	Clipperton Eli.....	5	3	m f	1
			564	Cheeseman A.....	5	5	m f	5
			578	Clemens John.....	5	1	m f	5
			610	Finlay Andrew.....	6	7	m f	5
			375	Giffin Wm.....	6	8	m f	5
				<i>W Gowanly John 5. 9 m f</i>				
			399	Henderson Robert.....	5	1	m f	1
			404	Higgins Robert.....	5	9	m f	17
				Healey Edward.....	5	8	m f	17
			632	Jones John.....	6	10	m f	17
			372	McGuinness Colin.....	6	9	m f	17
			407	Miller Thomas.....	4	9	m f	17
			601	Woolley George.....	7	6	m f	5

16  
7

m f

f

m f

### *Polling Sub-Division No. 4.*

Comprising the E  $\frac{1}{2}$  of the 4th Con., the 5th, 6th and 7th Concessions, from Lot 11 to 18, both inclusive.

—o—

#### PART I.—Persons entitled to Vote at both Municipal Elections and Elections to the Legislative Assembly.

NO. ON ROLL.	JURORS.	NAME.	CONCESSION.	LOT.	ADDITIONS.	POST OFFICE.
333		Aikin David.....	5	18	m f and f	
658-9		Aikin George and Wm.....	7	16	m f and f	
362		Blow Charles .....	4	12	m f and f	
361		Blow Henry .....	4	12	m f and f	4
336	j	Carrothers Wm.....	5	18	m f and f	4
525	j	Duncan John .....	5	13	m f and f	4
339	j	Dundass James.....	5	16	m f and f	4
351	j	Duffin Joseph .....	4	13	m f and f	4
337		Fitzgerald Edward.....	4	17	m f and f	4
		Fitzsimons Alex, W and H.....	5	15	m f and occ	4
		Fitzsimons Henry.....	5	15	m f and f	4
	j	Freel Morgan and Wm.....	6	18	m f and f	4
		Fallows Howard .....	7	12	m f and f	15



NO. ON ROLL.	JURORS.	NAME.	CONCESSION.	LOT.	ADDITIONS.	POST OFFICE.
518		Garner Robert .....	5 .....	17	m f and f	4
510	j	Holton John .....	5 .....	18	m f and t	4
536		Hardman Joseph .....	7 .....	11	m f and f	2
538		Harris Thomas .....	6 .....	11	m f and f	2
654		Hueston Wm .....	6 .....	15	m f and f	4
656	j	Johnston John .....	7 .....	15	m f and f	4
<i>Mr Judge Colvin 6 11 ten</i>						
335	j	Kestle William .....	4 .....	18	m f and f	4
332	j	Lee Richard .....	4 .....	18	m f and f	4
340	j	Logan John .....	4 .....	16	m f and f	4
348	j	Logan Richard .....	5 .....	14	m f and f	4
350	j	Lee Charles .....	4 .....	14	m f and f	4
353	j	Lee William .....	5 .....	12-13	m f and f	4
354-5-6	j	Lee Chas, Fred and A .....	5 .....	12-13	f s	4
546-7	j	Laird James and John .....	6 .....	12	m f and f	4
<i>Mr Logan Chas 5 14 ten</i>						
666-7-8	j	Mitchell Michael, Wm and M .....	7 .....	18	m f and f	4
655	j	Murrell Richard .....	6 .....	15	m f	4
552	j	Murphy James .....	7 .....	13	m f and t	4

NO. ON ROLL.	JURORS.	NAME.	CONCESSION.	LOT.	ADDITIONS.	POST OFFICE.
553	j	Murphy John	7	14	m f and t	4
358		McKone James	4	11	m f and t	4
364		Mahon Joseph	4	11	m f and t	4
369		McMurray William	5	11	m f and f	4
511		McWain Henry	5	18	m f and f	4
531		Mahon Wm H.	6	11	m f and f	5
537		Miller John	6	11	m f and f	5
539		Murrell Wm	7	11	m f and f	5
541		Murrell John	6	10	m f and f	5
540		Murrell James	6	14	m f and f	5
542		Murrell Wm	6	14	m f and f	5
543		Murrell Robert	6	13	m f and f	5
544		Murrell Albert	6	13	m f and f	5
545		Murrell Henry	7	11	f s	5
519	j	Nicholson Edward	5	16	m f and f	4
550	j	Oldershaw Henry	5	15	m f and f	4
551		Patterson Samuel	7	13	m f and f	7
		Patterson Chas	7	13	m f and f	7
653		Quinn Daniel	6	16	m f and f	
513		Ramsay John	6	17	m f and f	4

NO. ON ROLL.  
 514  
 515  
 516  
 517  
 518  
 519  
 520  
 521  
 522  
 523  
 524  
 525  
 526  
 527  
 528  
 529  
 530  
 531  
 532  
 533  
 534  
 535  
 536  
 537  
 538  
 539  
 540  
 541  
 542  
 543  
 544  
 545  
 546  
 547  
 548  
 549  
 550  
 551  
 552  
 553  
 554  
 555  
 556  
 557  
 558  
 559  
 560  
 561  
 562  
 563  
 564  
 565  
 566  
 567  
 568  
 569  
 570  
 571  
 572  
 573  
 574  
 575  
 576  
 577  
 578  
 579  
 580  
 581  
 582  
 583  
 584  
 585  
 586  
 587  
 588  
 589  
 590  
 591  
 592  
 593  
 594  
 595  
 596  
 597  
 598  
 599  
 600  
 601  
 602  
 603  
 604  
 605  
 606  
 607  
 608  
 609  
 610  
 611  
 612  
 613  
 614  
 615  
 616  
 617  
 618  
 619  
 620  
 621  
 622  
 623  
 624  
 625  
 626  
 627  
 628  
 629  
 630  
 631  
 632  
 633  
 634  
 635  
 636  
 637  
 638  
 639  
 640  
 641  
 642  
 643  
 644  
 645  
 646  
 647  
 648  
 649  
 650  
 651  
 652  
 653  
 654  
 655  
 656  
 657  
 658  
 659  
 660  
 661  
 662  
 663  
 664  
 665  
 666  
 667  
 668  
 669  
 670  
 671  
 672  
 673  
 674  
 675  
 676  
 677  
 678  
 679  
 680  
 681  
 682  
 683  
 684  
 685  
 686  
 687  
 688  
 689  
 690  
 691  
 692  
 693  
 694  
 695  
 696  
 697  
 698  
 699  
 700

SUB-DIVISION No. 4.

25

ADDITIONS.	POST OFFICE.	NO. ON ROLL.	JURORS.	NAME.	CONCESSION.	LOT.	ADDITIONS.	POST OFFICE.
m f and t	4	514		Ramsay Walter . . . . .	6 . . . . .	17	m f and f	4
m f and t	4	515		Ramsay James . . . . .	6 . . . . .	17	f s	4
m f and t	4	663	j	Ramsay J K . . . . .	6 . . . . .	18	m f and f	4
m f and f	4	664	j	Ramsay John . . . . .	6 . . . . .	18	m f and f	4
m f and f	4							
m f and f	5							
m f and f	5							
m f and f	5							
m f and f	5							
m f and f	5							
m f and f	5							
m f and f	5							
f s	5							
		359		Stevenson Samuel . . . . .	4 . . . . .	11	m f and f	
		526	j	Scott Alfred . . . . .	6 . . . . .	12	m f and f	4
		527		Scott Harvey . . . . .	6 . . . . .	12	m f and f	4
		548	j	Smith Albert . . . . .	7 . . . . .	12	m f and t	5
		557-8	j	Stainton James and Wm . . . . .	7 . . . . .	14	m f and f	5
		650	j	Smith William . . . . .	6 . . . . .	15	m f and f	4
m f and f	4							
		516	j	Taylor William . . . . .	6 . . . . .	16	m f	4
		529	j	Thompson James . . . . .	5 . . . . .	12	m f and f	4
		534-5	j	Thompson Wm and A . . . . .	7 . . . . .	11	m f and f	4
m f and f	4	661	j	Thompson James . . . . .	6 . . . . .	17	m f and f	4
m f and f	7							
m f and f	7							
		347		Vanderburg Irvin . . . . .	4 . . . . .	15	m f and f	4
		590	j	Vining Salmon . . . . .	5 . . . . .	15	m f and f	4
		521	j	Vining W C . . . . .	5 . . . . .	15	m f	1
		522	j	Vining Ebenezer . . . . .	5 . . . . .	16	m f and f	4
		523	j	Vining John . . . . .	6 . . . . .	14	m f and f	4
		524	j	Vining Joseph . . . . .	5 . . . . .	14	m f and f	4
m f and f								
		346	j	Williamson Wm . . . . .	4 . . . . .	15	m f and f	4
m f and f	4	660-1	j	Woods Isaac and Wm . . . . .	7 . . . . .	17	m f and f	4
		662	j	Wilkie John . . . . .	7 . . . . .	18	m f and f	4

PART II.—List of persons entitled to Vote at Municipal Elections only.

NO. ON ROLL.	JURORS.	NAME.	CONCESSION.	LOT.	ADDITIONS.	POST OFFICE.
654	<i>John</i>	<i>Cartter Alexander</i> .....	6 .....	<i>16</i> 15	m f and f	4
		<i>Cartter John</i>				
349		Davis Mrs. ....	5 .....	14		
653		Vining Josiah .....	6 .....	15	m f and f	15

Elections only.

PART III. — List of Persons entitled to Vote at Parliamentary Elections only.

ADDITIONS.	POST OFFICE.	NO. ON ROLL.	NAME.	CONCESSION.	LOT.	ADDITIONS.	POST OFFICE.
m f and f	4	538	<i>W Aldershaw Harry</i> Blackwell George .....	5.....	17	<i>mf</i> m f and f	4
		549	Day Solomon .....	7.....	12	m f and f	
		512	Holton Arthur .....	5.....	18	m f and f	4
		334	Harvey Chas .....	5.....	18	m f and f	4
		352	Hart James .....	4.....	13	m f	4
		353	Hart James .....	4.....	16	m f	4
m f and f	15		<i>W Hopkins Nicholas</i> .....	5.....	11	<i>mf</i>	
			Murphy E.....	7.....	14	m f	4
			Murphy Samuel.....	7.....	13	m f	4
		368	Perkins John .....	5.....	11	m f	17
		363	Sherry James.....	4.....	11	m f	17

### Polling Sub-Division No. 5.

Comprising all that portion lying West of the River Thames from Lot 19 to 36, both inclusive.

—o—

PART I.—Persons entitled to Vote at both Municipal Elections and Elections to the Legislative Assembly.

NO. ON ROLL.	JURORS.	NAME.	CONCESSION.	LOT.	ADDITIONS.	POST OFFICE.
983		Amos William.....	2.....	35	m f and f	9
96	j	Brice James.....	2.....	32	m f and f	9
819-20	j	Beck David and Joseph . . . . .	1.....	23	m f and f	16
821	j	Beck Hugh jr.....	1.....	23	m f and f	16
822		Beck Hugh.....	1.....	23	m f and f	16
823-4	j	Beck Thomas and James.....	1.....	22	m f and f	16
825		Beck William.....	1.....	22	f s	16
826	j	Blachford James.....	2.....	22	m f and f	16
848	j	Baker Henry.....	1.....	31	m f and f	9
<i>W Beatts George 2. 35 ten</i>						
849	j	Coleman William.....	1.....	31	m f and f	9
850	j	Coleman John.....	1.....	31	m f and f	9
851		Coleman John.....	1.....	31	f s	9
974	j	Dixon James.....	1.....	34	m f and f	16
776		Dunn Edward.....	2.....	26	f s	9
777	j	Dunn Roger.....	2.....	26	m f and f	9
957		Dawson William.....	1.....	33	m f and f	16

SUB-DIVISION No. 5.

NO. ON ROLL.	JURORS.	NAME.	CONCESSION.	LOT.	ADDITIONS.	POST OFFICE.
837-8-9		Elliott John, James and Robt..1.....	1	27	m f and f	16
		<i>W Elliott John</i>	<i>1</i>	<i>27 owner</i>		
973	j	Fitzgerald Fred C.....	1	34	m f and f	9
779	j	Fitzgerald Chas.....	1	32	m f and f	9
972	j	Fitzgerald Fred.....	1	32	f s	9
780	j	Fisher James.....	2	26	m f and f	16
956	j	Grose Thomas E.....	1	32	m f and f	9
955	j	Grose <del>George</del> <i>Lehar</i> .....	1	32	f s	9
594	j	Grose John S.....	1	32	f s	9
952	j	Grose Charles.....	1	32	m f and f	9
738	j	Guest Edward.....	1	21	m f and f	16
770	j	Gough John.....	1	27	m f and f	16
773	j	Gough William.....	1	27	m f and f	16
818	j	Guest E B.....	1	23	m f and f.	16
819	j	Guest Henry.....	1	23	m f and f	16
958	j	Hartwick John.....	2	33	m f and f	16
757	j	Hardy David.....	2	32	m f and f	16
760	j	Hudson Chas.....	2	31	m f and f	9
769	j	Hardy George.....	2	31	m f and f	9
763	j	Hardie Alex.....	2	29	m f and f	9
764	j	Hardie William E.....	1	35	m f and f	9
767	j	Hudson Chas.....	2	27	m f and f	16
768	j	Hudson Henry.....	2	27	m f and f	16
840	j	Hardy Chas.....	1	27	m f and f	16
769	j	Jones William.....	1	27	m f and f	16
772	j	Jones Richard.....	1	26	m f and f	16
832	j	James Richard.....	1	26	m f and f	16

om Lot 19 to 36,

nd Elections to

ADDITIONS. POST OFFICE.

f and f 9

f and f 9  
f and f 16  
f and f 16  
f and f 16  
f and f 16  
f and f 16  
f and f 16  
f and f 9

and f 9  
and f 9

and f 16  
and f 9  
and f 9  
and f 16

NO. ON ROLL.	JURORS.	NAME.	CONCESSION.	LOT.	ADDITIONS.	POST OFFICE.
834	j	James John .....	1	26	m f and f	16
835		Johnston Edward.....	1	25	m f and t	16
777		Lumsden James ....	2	26	m f and f	16
735-6	j	McGuffin W and W .....	1	19	m f and f	4
737		McGuffin Joseph .....	1	19	m f and f	4
738	j	McGuffin Dorastus and R.....	1	19	m f and f	4
741		McGuffin Dorastus.....	1	21	m f and f	4
	j	Moss William .....	2	28	m f and f	16
829		McVey James .....	1	25	m f and f	16
830	j	McVey James jr .....	1	24	m f and f	16
831		McVey James .....	1	25	m f and f	16
830	j	McVey William .....	2	27	m f and f	16
842	j	Maybee Edward.....	1	29	m f and t	16
848	j	Metters John .....	1	31	m f and t	9
962	j	Moir James .....	2	34	m f and f	9
976-7	j	Powell L and L .....	2	36	m f and f	9
978	j	Perrin Joseph.....	1	36	m f and f	9
959-60	j	Powell A and H.....	2	32	m f and f	9
<p><i>W Powell Wm 2. 36 f.s.</i></p>						
744		Rathbun Ezra.....	1	19	m f and f	4
745		Rathbun George .....	1	19	f s	4
780		Rowell William.....	2	25	m f and f	16

NO. ON ROLL.	JURORS.
828	j
931	j
965	j
966	j
967	j
968	j
969	j
952	j

NO. ON ROLL.	JURORS.
731	j
762	j
827	j
836	j

NO. ON ROLL.	JURORS.
758	j
759	j
841	j
844	j
845	j



SUB-DIVISION No. 5.

31

NS.	POST OFFICE.	NO. ON ROLL.	JURORS.	NAME.	CONCESSION.	LOT.	ADDITIONS.	POST OFFICE.
f	16	828	j	Riley Benjamin.....	1	24	m f and f	16
t	16	961	j	Robson John.....	2	34	m f and f	16
		965	j	Riddel Phillip.....	1	35	m f and f	9
		966	j	Riddel Wm F.....	2	34	m f and f	9
		967	j	Riddel Robert.....	2	35	m f and f	9
		968	j	Riddel Alexander.....	2	35	m f and f	9
		969	j	Riddel Samuel.....	2	35	f s	9
		952	j	Ridson John.....	2	31	m f and f	9
f	16							
f	4	731	j	Salmon Charles.....	1	21	m f and f	4
f	4	762	j	Suibert George.....	2	30	m f and f	9
f	4	827	j	Salmon John.....	1	23	m f and f	16
f	4	836	j	Shoebottom John.....	1	25	m f and f	16
f	16							
f	16							
f	16							
f	16							
t	16							
f	9							
f	9							
				Thompson M.....	2	30	m f and f	9
9	9	758	j	Westman Weldron.....	2	30	m f and f	9
9	9	759	j	Westman Richard.....	2	30	m f and f	9
		841	j	Weir Joseph.....	1	28	m f and f	9
		844	j	Weir Benjamin.....	1	30	m f and f	9
		845	j	Weir William.....	1	30	m f and f	9

4  
4  
16

## PART II.—List of persons entitled to Vote at Municipal Elections only.

NO. ON ROLL.	JURORS.	NAME.	CONCESSION.	LOT.	ADDITIONS.	POST OFFICE.
756		Fisher Mrs .....	2	29		
		Lang James.....	2	32	m f and f	15
964		Murray Eliza .....	1	34		9
		<i>W Perrin Chap. 1. 26. owner</i>				
963		Riddel Mrs .....	1	35	<i>M</i>	9

l Elections only.

PART III. —List of Persons entitled to Vote at Parllamentary Elections only.

ADDITIONS.	POST OFFICE.	NO. ON ROLL.	JURORS.	NAME.	CONCESSION.	LOT.	ADDITIONS.	POST OFFICE.
		771		Fairecloth Frank.....	2	27	m f	8
				Falconer Chas.....	1	21	m f	16
m f and f	15	766		Glass Edward.....	1	28	m f	16
		774		Jones John.....	1	26	m f	16
	9	847		<i>W Joseph</i> Lumsden <del>William</del> .....	<i>2</i>	26	m f	16
				Paul George.....	1	31	m f	9

### Polling Sub-Division No. 6.

Comprising that part of the Second Con. East of the River Thames, the Third Con. and West half of the Fourth Con., from Lot 19 to 36, both inclusive.

—o—

#### PART I.—Persons entitled to Vote at both Municipal Elections and Elections to the Legislative Assembly.

NO. ON ROLL.	JURORS.	NAME.	CONCESSION.	LOT.	ADDITIONS.	POST OFFICE.
790	j	Abbott Arthur.....	4	30	m f and f	
980	j	Bearss Lemuel.....	3	34	m f and f	10
727-8		Bowers F and John .....	4	27	m f	8
747		Brock Emanuel .....	3	25	m f and f	8
748		Brock John.....	3	25	f s	8
749	j	Brock Henry.....	2	26	m f and f	8
762	j	Brown John.....	3	27	m f and f	8
763		Brown J E.....	3	27	f s	8
805	j	Bridgman Robert.....	4	32	m f and f	8
982	j	Bearss George .....	2	35	m f and t	10
725		Clark Thomas.....	3	27	m f and t	8
786	j	Chalmers David.....	3	29	m f and f	8
807-8	j	Cameron John and Wm.....	3	32	m f and f	10
<i>W Chute Wallace 4. 34 owner</i>						
717	j	Dunbar William .....	4	25	m f and f	8
687	j	Dufton Alfred.....	2	22	m f and f	8

SUB-DIVISION No. 6.

Phames, the Third  
both inclusive.

s and Elections to

ADDITIONS. POST OFFICE.

m f and f

m f and f 10  
m f 8  
m f and f 8  
f s 3  
m f and f 8  
m f and f 8  
f s 8  
m f and f 8  
m f and t 10

m f and t 8  
m f and f 8  
m f and f 10

m f and f 8  
m f and f 8

NO. ON ROLL.	JURORS.	NAME.	CONCESSION.	LOT.	ADDITIONS.	POST OFFICE.
723	j	Elliot J A	4	26	m f and f	8
680	j	Evans Decourey	3	21	m f and f	8
681	j	Evans Richard	3	21	f s	8

682	j	Fox William	3	21	m f and f	4
751	j	Fitzgerald George	3	25	m f and f	8
754	j	Fitzgerald Edward	3	27	m f and f	8

*W Sanctoth Frank 2 24 ten*

697-8	j	Gillis James and Wm	3	20	m f and f	4
699	j	Garner Robert	4	20	m f and f	4
710-11	j	Gumb Daniel and James	4	23	m f and f	4
795	j	Gillis John	3	31	m f and f	10
812	j	Gumb John	4	33	m f and f	10
815	j	Gumb Thomas	4	34	m f and f	10
816	j	Gumb Thomas J.	4	34	f s	10

670	j	Holland John	2	19	m f and t	4
672-3	j	Hobbs Robt and Robt jr	3	19	m f and f	4
704	j	Hobbs Wilson	4	21	m f and f	4
721	j	Hobbs John	3	26	m f and f	8
722	j	Hobbs R M	3	26	m f and f s	8
749	j	Hobbs Richard	3	26	m f and f	8
750	j	Hobbs Chas	3	26	f s	8
751	j	Hobbs Alfred	3	26	f s	8
809	j	Hobbs Edward	3	33	m f and f	10
810	j	Hobbs G L	3	33	f s	10
988	j	Hislop Philip	4	36	m f and f	10

984	j	Keast G W	4	24	m f and f	8
	j	Keast W L	4	24	f s	8
	j	Kingdom Wm	3	34	m f and f	10

NO. ON ROLL.	JURORS.	NAME.	CONCESSION.	LOT.	ADDITIONS.	POST OFFICE.
701-2	j	Logan Wm and Frank.....	3.....	21	m f and f	8
703		Logan Richard.....	4.....	21	m f and f	4
	j	Lindsay George.....	3.....	33	m f and f	10
	j	Legge Wm.....	3.....	34	m f and f	10
688-9	j	Mossop J and Joseph.....	2.....	23	m f and f	8
694		McCutchin Henry.....	4.....	19	m f and f	4
695	j	McCutchin Wm.....	3.....	20	m f and f	4
696		McCutchin John.....	3.....	19	m f and f	4
706	j	Moore William.....	3.....	22	m f and f	8
707		Moore Samuel.....	3.....	22	m f and f	8
712		Moore S and J.....	3.....	24	m f and f	8
713		Moore Isaac.....	3.....	24	f s	8
720		McKinnon Daniel.....	4.....	25	m f and f	8
781	j	McFarlane Daniel.....	3.....	28	m f and f	8
782		McFarlane George.....	5.....	28	f s	8
792	j	Magee Alfred.....	3.....	30	m f and f	10
796	j	Maguiness James.....	3.....	31	m f and f	10
800		Mason William.....	4.....	31	m f and f	10
801	j	McKone William.....	3.....	32	m f and f	10
787		Near Jacob.....	4.....	29	m f and f	10
788-9		Near William and John.....	4.....	29	f s	10
987	j	Nagle Thomas.....	4.....	35	m f and f	10

*W Near Edward L. 29 f.s.*

678	j	Palmer David.....	2.....	21	m f and f	4
719	j	Powell Henry.....	3.....	25	m f and f	8
781	j	Porter Robert.....	4.....	32	m f and t	10
803	j	Phair Jason.....	3.....	32	m f and f	10
985		Parker Thomas.....	3.....	35	m f and f	10
986		Parker John.....	3.....	35	f s	10

SUB-DIVISION No. 6.

37

ADDITIONS.	POST OFFICE.	NO. ON ROLL.	JURORS.	NAME.	CONCESSION.	LOT.	ADDITIONS.	POST OFFICE.
m f and f	8	744		Scott Richard	3	20	m f and f	4
m f and f	4	745		Scott James	3	20	m f and f	4
m f and f	10	677		Stoddart M	2	20	m f and f	4
m f and f	10	683		Sugdon W F	2	21	m f and f	4
		684		Sugdon Robert	2	22	m f and f	4
		693		Switzer Chas	2	24	m f and f	8
		729-30		Sinclair Moses and Moses jr	4	27	m f and f	8
		791		Smibert George	4	30	m f and f	10
		794		Smith Peter	3	30	m f and f	10
		797		Sager Thomas	3	31	m f and f	10
		798		Smith Daniel	4	31	m f and f	10
		799		Smith James	3	31	m f and f	10
		814		Sheppard Joseph	3	34	m f and f	10
		975		Staff William	2	36	m f and f	10
m f and f	8							
m f and f	4							
m f and f	4							
m f and f	4							
m f and f	8							
m f and f	8							
m f and f	8							
f s	8							
m f and f	8							
m f and f	8							
f s	8							
m f and f	10							
m f and f	10							
m f and f	10							
m f and f	10							
		981		Tims John	3	31	m f and f	10
		726		Uren Joseph	3	27	m f and f	10
		783	j	Uren James	3	28-9	m f and f	10
		784-5		Uren G and J M	3	29	f s	10
n f and f	10							
s	10							
n f and f	10							
		676		Walters G W	3	20	m f and t	4
		690		Waugh Wm	3	24	m f and f	8
		691		Waugh Thomas	3	23	m f and f	8
		692		Waugh John	3	23	f s	8
f and f	4	705		Webb John	4	22	m f and f	8
f and f	8	708		Wiggelsworth Wm	3	23	m f and f	8
f and t	10	709		Wiggelsworth Robert	3	23	m f and f	8
f and f	10	793		Welsh Patrick	3	30	m f and f	10
f and f	10							
s	10							

*W Wright Robt. 4. 19 ten*

## PART II.—List of persons entitled to Vote at Municipal Elections only.

NO. ON ROLL.	JUROES.	NAME.	CONCESSION.	LOT.	ADDITIONS.	POST OFFICE.
806		Chute Mrs.....	4.....	32		10
731		Hanneberry Mrs.....	4.....	28		10
748		Mulland Mrs .....	2.....	25		8
802		Mason Mrs.....	4.....	32		10
671		Shanly Walter .....	2.....	19		
734		Stoddart Mrs .....	2.....	21		
732		Sinclair Mrs.....	4.....	28		4
						8



lections only.

PART III. —List of Persons entitled to Vote at Parliamentary Elections only.

ADDITIONS. POST OFFICE.

NO. ON ROLL.  
746

JURORS.

NAME. CONCESSION. LOT. ADDITIONS.

POST OFFICE.

10

*W Heddy W. P.* 2. 25 *mf*  
Langton Samuel ..... 3..... 24 m f 8

10

McNee Wm ..... 3..... 28 m f 8

8  
10

Near W R ..... 3..... 32 10  
*W Near Wm* 3. 31 *mf*

*W Patterson John* 3. 31 *mf*

*W Randall Geo.* 4. 34 *mf*  
700 Sager Chas ..... 4 ..... 20 8

4  
8

*W Sager John* 3. 31 *mf*

*Polling Sub-Division No. 7.*

Comprising the East half of the 4th Con., the 5th, 6th and 7th Cons, from Lot 19 to 27, both inclusive.

—o—

PART I.—Persons entitled to Vote at both Municipal Elections and Elections to the Legislative Assembly.

NO. ON ROLL.	JURORS.	NAME.	CONCESSION.	LOT.	ADDITIONS.	POST OFFICE.
		Aikin R W and C H .....	5.....	19	f s	
1056	j	Aikin Daniel .....	7.....	19	m f and f	4
1066	j	Annett James .....	5 .....	23	m f and f	12
1157	j	Aikin David .....	5 .....	19	m f and f	4
1157	j	Anderson James .....	7.....	27	m f and f	12
1027		Butler William .....	7 .....	22	m f and f	13
1047	j	Brown John .....	7 .....	21	m f and t	13
1058		Brown John .....	6 .....	21	m f and t	13
1062	j	Burgess William .....	5.....	22	m f and f	12
1063	j	Burgess John .....	5 .....	22	m f and f	12
1071	j	Bradshaw Thomas .....	5.....	24	m f and f	12
1165	j	Burgess Frank .....	5 .....	22	m f and f	12
1215	j	Conn James .....	5 .....	21	m f and f	4
		Conn Robert .....	5.....	21	m f and f	4
1061		Davis Hugh .....	6.....	22	m f and f	4
1016	j	Davis James A. ....	7 .....	19	m f and f	13

NO. ON ROLL.  
101  
102  
103  
104  
105  
106

104  
102  
103  
103  
105

122  
1159  
104  
105  
107  
107  
121

122  
107

105  
107  
117  
118

SUB-DIVISION No. 7.

41

NO. ON ROLL.	JURORS.	NAME.	CONCESSION.	LOT.	ADDITIONS.	POST OFFICE.
1017		Davis Ell.....	7.....	19	m f and f s	13
1018		Davis Lewis.....	7.....	19	f s	12
1046		Davis Hugh.....	6.....	22	m f and f	12
1060		Davis Robert.....	6.....	22	m f and f	12
1064		Davis Peter .....	6.....	22	m f and f	12

1049		Elgie Thomas.....	7.....	20	m f and f	13
1022		Elgie John and Thomas.....	7.....	21	m f and f	13
1028		Elgie Peter ....	7.....	20	m f and f	13
1031		Elgie James.....	7.....	24	m f and f	13
1051		Elgie Wm.....	7.....	25	m f and f	13
		Eaton John.....	6.....	21	m f and f	12
		Elgio Cornelius.....	7.....	20	m f and f	13

*W Eaton James G. 21 f.s.*

1222-3		Freel Morgan and Wm.....	6.....	19	m f and f	4
1159-60		Facey Samuel and E.....	6.....	25	m f and f	12
1049		Faircloth Thomas.....	6.....	21	m f and f	12
1050		Faircloth Wm.....	6.....	21	m f and f	12
1074		Flaherty Patrick.....	6.....	26	m f and f	12
1075		Flaherty Edward.....	6.....	26	f s	12
1216		Fairall Henry.....	5.....	21	m f and f	4

*W Facey Denzil 7. 28 owned*

1220		Gibson Henry.....	6.....	19	m f and f	12
1076		Gibson John.....	5.....	26	m f and f	12

1059		Henderson James.....	6.....	21	m f and f	12
1078-9		Haves R and G.....	6.....	27	m f and f	12
1177		Hobbs John.....	4.....	25	m f and f	12
1181		Henry John.....	4.....	27	m f and f	12

NO. ON ROLL.	JUROR.	NAME.	CONCESSION.	LOT.	ADDITIONS.	POST OFFICE.
1182		Henry Wm, Simon, J and H..	4.....	27	m f and f s	12
1210		Henderson William.....	4.....	20	m f and f	4
1217	j	Hogg George .....	5.....	20	m f and f	4

*W* Hays John 6. 27 fs  
*W* Hays Henry 6. 27 fs  
*W* Hays George 6. 27 fs.

1267	j	Johnston Joseph and A. ....	4.....	23	m f and f	12
------	---	-----------------------------	--------	----	-----------	----

1062	j	Kennedy John .....	6.....	20	m f and f	13
------	---	--------------------	--------	----	-----------	----

*W* Kennedy John 6. 20 f.s.

		Lee Richard .....	4.....	19	m f and f	4
		Lince William.....	7.....	26	m f and f	12
	j	Locker Joseph.....	7.....	25	m f and f	12
		Lawlor Thomas .....	6.....	25	m f and f	12
	j	Logan Wesley .....	6.....	23	m f and f	12
	j	Lince Wm and J .....	6.....	27	m f and f	12

*W* Lince Frank 7. 26 ten

*W* Lince John 7. 26 owner

*W* Mc Guinness John 6. 26 owner

<i>W</i> 1161		<del>McAtach William.....</del>	<del>6.....</del>	<del>25</del>	<del>m f and f</del>	<del>11</del>
1175		McCutcheon Wm.....	5.....	20	m f and f	11
1176		McCutcheon Robert.....	5.....	25	m f and f	12
		McCutcheon Ernest.....	5.....	20	m f and f	12

*W* Morden Wm. 7. 32 owner

*W* Morden John 5. 27 owner

NO. ON ROLL.  
11  
10  
102  
10  
10  
10  
10  
10  
10  
11

102  
103  
104  
104  
105  
107

1067  
106  
117

107

SUB-DIVISION No. 7.

43

NO. ON BOLL.	JUNORS.	NAME.	CONCESSION.	LOT.	ADDITIONS.	POST OFFICE.
1225	j	Newman John	7	27	m f and f	12
1169		Phalan Patrick	4	23	m f and f	12
1024		Paterson James	7	23	m f and f	12
1025-6		Paterson J and R	7	22	t	12
1039		Phalan James	7	23	m f and f	12
1040		Phalan Patrick	6	24	m f and f	12
1045		Phalan Thomas	7	23	m f and f	12
1073		Phalan Michael	7	22	m f and f	12
1041		Paterson Robert	6	25	m f and f	12
1166		Pardy William	5	23	m f and f	12
1179		Perrin Thomas	5	26	m f and f	12

1029		Roberts William	7	25	m f and f	12
1038		Rumble William	7	24	m f and f	12
1041		Rumble James	6	23	m f and f	12
1042		Rumble John	7	23	m f and f	12
1057		Ramsay Peter	6	19	m f and f	12
1070		Rumble Lewis	5	23	m f and f	12

*W* Rumble John 7. 26 *con*  
*W* Rumble Jas 7. 24 *f.s.*

1067-8	j	Stuart John and George	6	24	m f and f	12
1069		Stuart John sr	6	24	m f and f	12
1174	j	Stuart James	5	24	m f and f	12

*W* *Stanton Geo* 6. 23 *f.s.*

1072	j	Thompson James	5	25	m f and f	12
------	---	----------------	---	----	-----------	----

*W* *Thompson Jas* 5. 27 *f.s.*

POST OFFICE.  
12  
4  
4

12

13

4  
12  
12  
12  
12  
12

11  
11  
12  
12

NO. ON ROLL.	JURORS.	NAME.	CONCESSION.	LOT.	ADDITIONS.	POST OFFICE.
1043		Wilfred John.....	7.....	23	m f and f	12
1048	j	Wilkie James.....	7.....	21	m f and f	
1162		Walters George.....	4.....	21	m f and f	4
1163	j	Webb Ell.....	4.....	22	m f and f	8
1164		Webb Chas.....	5.....	22	m f and f	8
1070-1	j	Wiseman Thos and John.....	4.....	24	m f and f	8
1072	j	Wiseman William.....	4.....	24	m f and f	8
1172		Wiseman W A.....	4.....	24	f s	8
1180	j	Woods Thomas.....	5.....	26	m f and f	8

PART II.—List of persons entitled to Vote at Municipal Elections only.

1158 Bannerman Mary .....7... .. 26

*W* Connor Mary 7. 27

1219 Kelly Richard.....6..... 27

*W* McLeod John 4. 5. 19 tier  
*M* McLeod Boyar 5. 19 tier

PART III. —List of Persons entitled to Vote at Parliamentary Elections only.

NO. ON ROLL.	JURORS.	NAME.	CONCESSION.	LOT.	ADDITIONS.	POST OFFICE.
1188		Atwell George.....	7.....	31	m f	14
		Cray William.....	4.....	21	m f	12
		Holton Arthur.....	7.....	22	m f	12
		<i>W Hubbard Chas. W.</i>		<i>21</i>	<i>m f</i>	
		Lince William.....	6.....	24		12
		Near Ezra.....	7.....	20	m f	13
		Near Chas.....	7.....	25	m f	13
		Near Elias.....	5.....	27		13
		Paterson Joseph.....	7.....	26		12
		<i>W Randall Joseph</i>	<i>7.</i>	<i>20</i>	<i>m f</i>	
		<i>W Seals Francis</i>	<i>5.</i>	<i>27</i>	<i>m f</i>	
		<i>W Stanger Chas.</i>	<i>6.</i>	<i>25</i>	<i>m f</i>	

POST OFFICE.  
19  
4  
8  
8  
8  
8  
8  
8

ly.

**Polling Sub-Division No. 8.**

Comprising the East ½ of Con. 4, the 5th, 6th and 7th Cons., from Lot 28 to 36, both inclusive.

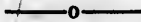

**PART I.—Persons entitled to Vote at both Municipal Elections and Elections to the Legislative Assembly.**

NO. ON ROLL.	NAME	CONCESSION.	LOT.	ADDITIONS.	POST OFFICE.
1084	<i>Atwell John</i>	7	31 <i>owner</i>		
1103	Bradshaw James	6	29	m f and f	11
1146	Baynes Richard	5	32	m f and f	11
	Birch Robert	7	34	m f and f	11

*Atwell George 7. 31 ten*

1083	Cook Thomas	6	28	m f and f	12
1117	Crone Samuel	6	35	m f and f	11
1118	Crone Archibald	6	35	m f and f	11
1128	Crone John	6	35	m f and f	11
1151	Conn Hugh	7	28	m f and f	14
1152	Conn Malcolm and Thomas	7	28	m f and f s	14
1156	Conn Samuel	7	28	m f and f	14

*Conn Joshua 7. 28 fs*  
*Conn Jim 7. 28 fs.*  
*Coote Chas 6. 28 fs*  
*Coote Joseph 6. 28 fs*

996-7	Dailey Stephen and James	4	33	m f and f	14
998	Dufton William	5	32	m f and f	14
1130-1	Davis James and George	7	35	m f and f	14

999	Evans George	4	31	m f and f	11
1149	Evans William J.	7	29	m f and t	11



SUB-DIVISION No. 8.

47

NO. ON ROLL.	JURORS.	NAME.	CONCESSION.	LOT.	ADDITIONS.	POST OFFICE.
985		Fleming Richard	5	33	m f and f	14
986		Fleming Richard	5	33	f s	14
1015		Frain John	5	28	m f and f	11
1186		Fraser James	6	32	m f and f	11
1199		Facey Hugh	7	29	m f and f	14
1212		Facey Robert	7	29	m f and f	14

990	j	Giffin F	4	35	m f and f	14
994	j	Gumb John	4	34	m f and f	14
1142	j	Greason William	7	31	m f and f	14
		Greason Henry	7	31	f s	

993	j	Holden G H	5	34	m f and f	14
1000		<del>Headrick Dugald</del> <i>Headrick 2</i>		31	m f and f	11
1010		Haley Albert E	5	29	f s	11
1013		Haley William	4	29	m f and f	11
1090		<del>Henrick R</del> <i>Headrick 13</i>		30	m f and f	11
1106-7		Henderson Jas and Jas	5	33	m f and f	11
1008		Haynes George	6	34	m f and f	11
1186	j	Haley Albert	4	28	m f and f	11

*W* Haley Eli 5. 29 *JS*

1006	j	Johnston Henry	4	30	m f and f	11
1095		Jerman John	5	13	m f and f	11

1081	j	Louch George	5	28	m f and f	11
1082		Louch David	5	28	m f and f s	11
1091		Langford Samuel G	5	30	m f and f	11

NO. ON ROLL.	JURORS.	NAME.	CONCESSION.	LOT.	ADDITIONS.	POST OFFICE.
1093	j	Louch Wm.....	6.....	31	m f and f	11
1121	j	Lamond Peter.....	6.....	36	m f and f	11
1122		Lamond Duncan.....	6.....	36	fs	14
1129		Lince Leonard.....	6.....	34	m f and f	14

1086		McHardy —.....	5.....	29	m f and f	11
1087		McAinsh John.....	6.....	29	m f and f	12
1140	j	McLeod John.....	6.....	31	m f and f	12
1147	j	McKay Hugh.....	7.....	35	m f and f	14
1148		McKay Alexander.....	7.....	35	m f and f	14
1195		Milne Alexander.....	6.....	29	m f and f	11
1196	j	Milne James.....	6.....	29		11
1197		Milne George.....	7.....	29	m f and fs	11
1198		Milne Francis.....	7.....	29	m f and f	11
1226	j	Morden William.....	7.....	32	m f and f	11

*W* Hills Robert 6. 29. fs

1001		Near Peter.....	4.....	31	m f and f	11
1002	j	Near John.....	4.....	30	m f and t	11
1003		Near Henry.....	4.....	31	m f and f	11
1143		Near Jacob.....	7.....	33	m f and f	11

*W* Near Nelson 4. 29 owned

1133		Oliver Sidney.....	6.....	33	m f and f	11
991		Oliver David.....	5.....	35	m f and f	11
992		Oliver J H.....	5.....	35	m f and f	11
1098		Oliver Benjamin.....	5.....	31	m f and f	11
1099		Oliver Sidney.....	5.....	31	m f and f	11

*W* Oliver David 6. 33 m f and f

SUB-DIVISION No. 8.

POST OFFICE.

NO. ON ROLL.	JURORS.	NAME.	CONCESSION.	LOT.	ADDITIONS.	POST OFFICE.
1088		Pickel Hugh.....6.....	6	30	m f and f	11
1089		Pickel Jacob.....6.....	6	30	m f and f	11
1135		Paterson Thomas.....6.....	6	33	m f and f	11
1191		Pickel Edward.....7.....	7	30	m f and f	11
1192		Pickel Hugh.....7.....	7	30	m f and f	11
1201		Pickel Adam.....6.....	6	28	m f and f	11

11  
11  
14  
14

1113-14	j	Ready John and Wm.....6.....	6	34	m f and f	14
1119	j	Ready A B C.....5.....	5	35	m f and f	14
1120	j	Ready A.....5.....	5	35	m f and f	14
1137	j	Robinson Christopher.....7.....	7	32	m f and f	14
1224	j	Richardson John.....7.....	7	32	m f and f	14

11  
12  
12  
14  
14  
14  
11  
11  
11  
11  
11

1193	j	Smith R.....6.....	6	30	m f and f	11
1094		Smith Peter.....6.....	6	30	m f and f	11
1101	j	Shoebottom John.....6.....	6	32	m f and f	11
1102		Shoebottom Everett.....6.....	6	32	f s	11
1109-10	j	Stapleton Wm and R.....5.....	5	34	m f and f	11
1111	j	Stapleton W H.....5.....	5	34	f s	11
1112	j	Stapleton Wm.....5.....	5	34	m f and f	11
1124	j	Smith Hiram.....7.....	7	35	m f and f	14
1125	j	Smith George.....7.....	7	35	f s	14
1126	j	Smith Archibald.....7.....	7	35	f s	14
1132		Stainton John.....6.....	6	33	m f and t	14
1141	j	Sterritt Robert.....7.....	7	30	m f and f	14
1144	j	Shaw William.....7.....	7	34	m f and f	14
1150	j	Sterritt Chas.....7.....	7	29	m f and f	14

11  
11  
11  
11

1006	j	Thomas Samuel.....5.....	5	30	m f and f	11
1008		Thomas William.....5.....	5	30	f s	11
1013	j	Tims John.....4.....	4	29	m f and t	11
1014	j	Talbot John.....4.....	4	28	m f and f	11
1085	j	Thornton William.....5.....	5	29	m f and t	11

11  
11  
11  
11  
11

AJ.

NO. ON ROLL.	JURORS.	NAMES.	CONCESSION.	LOT.	ADDITIONS.	POST OFFICE.
1100	j	Thurlow Henry	6	31	m f and f	11
1115	j	Thomas Samuel	5	35	m f and f	11
1123		Thompson Dugald	7	36	m f and f	11
1124	j	Thompson A.	7	28	m f and f	11

*W* *Thompson Nelson 5. 29 ten*

1104 Uren William.....6..... 33 m f and f. 11

*W* *Wells Geo. 6. 30 ten*  
 1188 j Wigglesworth John.....5..... 28 m f and f 11  
 1189 j Wells Stephen.....6..... 30 m f and t 12

*W* *Watts Jm 7. 28 owned*

PART II.—List of persons entitled to Vote at Municipal Elections only.

*W* *Brown George 7. 29*  
 Davis ~~George~~.....7..... 34 14

Haley Mrs.....5..... 29 11

*W* *McMaster J. 7. 34 ten*

O'Hara Ellen.....7..... 28 11

Thomas Mrs Jane.....5..... 35 14

SUB-DIVISION No. 8.

51

PART III. —List of Persons entitled to Vote at Parliamentary Elections only.

NO. ON ROLL.	JURORS.	NAME.	CONCESSION.	LOT.	ADDITIONS.	POST OFFICE.
1139		Atwell John.....	7.....	31	m f	14
1097		<i>W</i> <i>Grisham</i> <i>John</i> <i>G.</i> Holden Michael .....	6.....	28	<i>mf</i> m f	11
1096		Jerman Wallace .....	5.....	31	m f	11
1187		Kennedy John.....	5.....	30	m f	11
		Lovell Thomas.....	4 . . . .	28	m f	11
		<i>W</i> <i>Langford</i> <i>Chas.</i> <i>G.</i> Near Nelson .....	4.....	31	<i>mf</i> m f and f	11
1105		Oliver David.....	6.....	33	m f	11
1007		Page Mrs. ....	5.....	30		11
1134		Stainton George.....	6.....	33	m f	11

POST OFFICE.

11  
11  
11  
11

11

11  
12

y.

14

11

11

14

I, WILLIAM LEE, Clerk of the Municipality of West Nissouri, in the County of Middlesex, do hereby certify that Parts One and Three of the foregoing list constitute a correct list for the year 1894, of all persons appearing by the last revised Assessment Roll of the said Municipality, to be entitled to Vote at Elections for Members of the Legislative Assembly; and that Parts One and Two constitute a correct list for said year of all persons appearing by the said Roll to be entitled to Vote at Municipal Elections in said Municipality; and I hereby call upon all Electors to examine the said list, and if any omissions or other errors are perceived therein, to take immediate proceedings to have the said errors corrected according to law.

W. LEE,

Clerk.

Dated this 4th day of June, 1894.

Total number of Jurors on said foregoing list, 540.

CA46NNNW49X7V54

OE

nty  
list  
last  
at  
nd,  
aid  
d I  
or  
he

CA40NNINW W49X7V54

