EAST BRANCH.

London Evening Advertiser

60TH YEAR. NO. 23560 — LONDON, ONTARIO, WEDNESDAY, JANUARY 31, 1923. — THREE CENTS

DOMINION PARLIAMENT IS OFFICIALLY OPENED

SPEECH PROMISES BILL TO CHECK HIGH PRICES

Revision of the Bank Act and a Redistribution Bill Are Also Promised—Refers to Publicity Campaign to Secure More Settlers.

CONSIDERS MARKETING FARM PRODUCTS

Canadian Press Despatch.

Ottawa, Jan. 31.—Baron Byng of Vimy, governor-general, today opened the second session of Canada's fourteenth Parliament. The scene in the Senate Chamber, where the ceremony took place, was brilliant with uniforms, with attractively-dressed women and the red and ermine of judges of the supreme court. The demand for tickets of admission had been enormous, and many were among the disappointed.

His excellency had an escort from the Princess Louise Dragoon Guards, and at the Parliament Buildings the Governor-General's Foot Guards formed a guard of honor. As he drove up, a salute of 21 guns crashed out from Nepean Point.

Members of the Commons, meantime, had gathered in their own chamber, awaiting the formal summons from the gentleman usher of the Black Rod to attend "in the Chamber of the Honorable the Senate." The customary three resounding knocks announced the arrival of the Black Rod, and, preceded by Speaker Lemieux, members proceeded to the bar of the Senate to hear the speech from the throne.

Formality Briefer.

Here, the formality was briefer than last session; then, it being the first session of a new Parliament, Mr. Speaker had to announce his appointment and to claim for the Commons all their ancient rights and privileges.

The Commons today heard only the speech from the throne, of which Mr. Speaker—to use the old official phraseology—to prevent mistakes—obtained a copy.

The formal opening of parliament over, the commons, again headed by Speaker Lemieux, returned to their own chamber for the despatch of business. The prime minister first introduced the old pro forma bill respecting the administration of oaths of office, for thus, session after session, parliament after parliament, the faithful commons insist on their right to transact business of their own before they consider the speech from the throne.

Bill Only a Form.

But the bill is only a form. It is introduced, and no more will be heard of it again till next session comes around again.

Subsequently tributes were paid to the memory of the four members whom death has claimed since last session—Hon. W. C. Kennedy, Hon. J. A. Stewart (the first, minister of railways in the present government, the second, minister of railways in the previous administration)—D. A. LaFortune of Jacques Cartier, and Edward Blackadder of Halifax.

Tomorrow debate opens on the address in reply to the speech from the Throne.

In the speech from the throne, read by Baron Byng of Vimy, gratification is expressed that in a period of world wide trade depression, following the Great War, Canada has made substantial progress towards recovery. The speech refers to the trade convention received with France and Italy, the appointment of thenew board of directors of the Canadian National Railways, a commission to inquire into freight rates on the Great Lakes, and the agreement reached with Great Britain in regard to the cattle embargo.

It announces:

To Safeguard Trade.

1. A bill to safeguard the interests of consumers and producers from undue enhancement of prices or unfair restrictions of trade.

2. A special committee to look into such agricultural matters as the mixing of grain, of private terminal elevators, the marketing of farm products, the development of the live stock industry, and the possibilities of further diversification in our Canadian agriculture.

3.—Revision of the bank act.

4.—Redistribution bill.

The speech further refers to the additional advertising and general publicity campaign in Great Britain and the United States to secure settlers on the land, decisions reached at the postal conference, and the gift of France of 250 acres of land on Vimy Ridge.

Throne Speech.

The speech from the throne follows:

Honorable members of the Senate:
Members of the House of Commons:

I am glad to welcome you to the return to your parliamentary duties. In the interval which has elapsed since the last session I have had the pleasure of extending my travels throughout Western Canada and as far as the territory of the Yukon. The cordial hospitality everywhere enjoyed by her excellency and myself will be long remembered.

It is gratifying to note that in a period of world-wide trade depression following the great war, Canada has made substantial progress towards recovery.

The desirability of obtaining the best available terms for the admission of our products in foreign markets has engaged the attention of the ministry. Conventions have been made to govern trade relations between France and Canada and between Italy and Canada. These conventions will be submitted for your approval. Since last session, acting under a statute of 1919, with amendments thereto, an order-in-council has been passed appointing a board of directors, to be known as the board of directors of the Canadian National Railway Company, having under its control and operation the various lines which go to make up the system and also the Canadian Government merchant marine.

Royal Commission.

It having been represented that an amalgamation of interests of shipping companies and vessel owners on the Great Lakes has operated to control freight rates and insurance upon grain shipments in a manner which has deprived agriculturists of much of the benefit to which they were entitled, a royal commission has been appointed to investigate the report upon this alleged combine.

A bill will be submitted to you to safeguard the interests of consumers and producers from undue enhancement of prices or unfair restriction of trade by combines, monopolies, trusts, or mergers.

As a consequence of an agreement entered into between the government of Great Britain and members of the Canadian government, the law with respect to the landing of imported animals in Great Britain has been amended by the British parliament.

The adverse conditions with which agriculture generally is confronted in many parts of Canada render it desirable that a special committee, with powers to make recommendations, be appointed to look into the various agricultural matters.

Secure More Settlers.

The matter of securing an increasing flow of desirable settlers to develop the large areas still available for cultivation in Canada had had the serious consideration of my advisers.

Having regard to the recent decennial census, a readjustment of the representation of the provinces in the House of Commons, as required by the British North American Act, is also due.

In pursuance of the announcement made in the speech from the throne at the opening of last session, a postal conference with the United States was held at Ottawa in the month of December last. The results of the conference were embodied in a new postal convention.

The government of France has graciously offered to the Canadian government a tract of land of 250 acres on Vimy Ridge at the site selected for the erection by Canada of a monument commemorating the exploits of Canadian troops in the great war. This gift has been gratefully accepted.

Members of the House of Commons:

The public accounts for the last fiscal year and the estimates for the coming year will be submitted at an early date. A strict economy in all public expenditures continues to be a necessity of the existing financial situation.

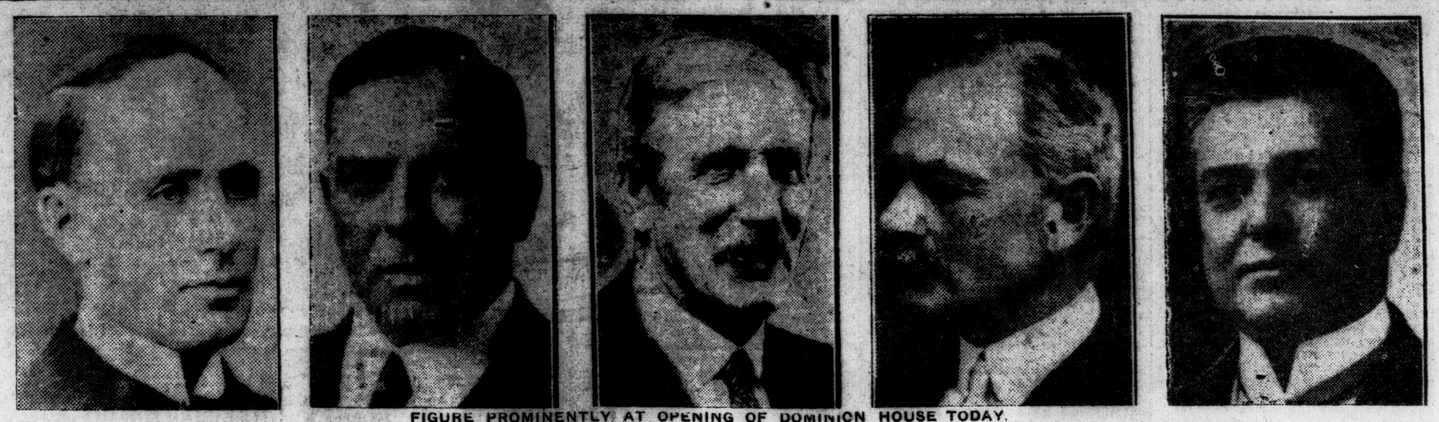

FIGURE PROMINENTLY AT OPENING OF DOMINION HOUSE TODAY.

Left to right—Hon. Arthur Meighen, Conservative leader; Hon. W. L. Mackenzie King, prime minister; Robert Forke, Progressive leader; Lord Byng of Vimy, governor-general; Hon. Rodolphe Lemieux, speaker.

SAY MEN ARRIVED AT ALWAY BLAZE IN FOUR MINUTES

Assistant Chief Scott Claims Apparatus Was There Shortly After Phone Call.

SENT SINGLE TRUCK

Mayor Contends Chief Should Have Sent Full Brigade to Children's Fire.

"The men were at the Alway fire within four minutes from the time that the telephone call was received."

This was the statement to Mayor Wenige this morning from Assistant Fire Chief Scott, who was subsequently in charge of operations. The latter explained also that the message was received by Fire Chief John Aitken, that there was a chimney fire at the Children's Aid.

"The chief sent the one truck," explained the assistant, "and no blame for delay can be rightfully attached to the men who were sent. Furthermore, they did not travel toward the north end institutions as was reported."

It is Mayor Wenige's contention, expressed this morning, that had all available apparatus been sent immediately, the blaze would have been placed under control, as was impossible, according to the assistant chief. It is his belief also that an insufficient number of men were sent in the first place to handle the situation.

Fire Beyond Control.

In this the assistant concurs, pointing out that with six men, it was impracticable to handle the extension ladder and undertake other outside work, and still combat with the flames inside. "We were finally driven from our position there," he stated, "and then I knew that the fire was beyond control."

"What is your honest, personal opinion?" questioned the mayor, pointblank. "Do you think the fire would have been placed under control, and the work more effectively handled if more apparatus had been despatched to the scene when the alarm was sent in?"

"I am not saying that such would have been the case," replied the assistant chief, "but I am inclined to think that way myself."

"That's all I want to know," Mayor Wenige replied, "I should think that any report of a fire in a children's home, or a hospital or any such institution, if only a chimney fire, would mean that every available man and equipment would be sent without further question. I know that I would do it."

Does Not Agree.

Deputy Scott does not see quit "eye to eye" with the mayor in other respects, however. While his worship stated that one hose only was being placed in position when he arrived at the fire, the assistant chief states that one hose was already inside the building.

The deputy points out there is another feature to the case; the manner in which the alarm was sounded. The report came by telephone, and information received since at the fire hall would show that the fire was in progress for several minutes before any alarm was sent. Even then the fire alarm box across the road from the home was not utilized.

The entire situation will be considered in detail at a special investigation ordered for this afternoon by Ald. A. M. Judd, chairman of the finance committee.

Say Whiskey Ships Make Own Booze

Special to The Advertiser.

New York, N.Y., Jan. 31.—Two-thirds of the choice liquor being landed on the Atlantic coast by rum runners is manufactured on the ships anchored off the three mile limit, prohibition agents declared today.

A large amount of the alcohol used to make the liquor is obtained from distilled bay rum and toilet preparations, it was declared. It is then made into whiskey in stills below the decks, placed in bottles with counterfeit labels and given to smugglers who think they are getting choice goods from the Bahamas.

KNOLLWOOD RESIDENTS URGE BUSES NECESSARY

Ratepayers of District Hold Inaugural Meeting and Elect Officers.

Consideration of the 'bus question and the benefit the district was receiving from the 'buses was discussed at the inaugural meeting of the Knollwood Park ratepayers held last night.

"If the 'buses go we will be without any transportation means from Knollwood Park to the downtown section," said the president, J. H. Taylor.

It was decided to hold meetings once a month.

The following officers were elected: President, Mr. J. H. Taylor; secretary, Albert Horner; treasurer, J. Banch.

COLLEGIATE "MUDDLE" AGAIN TO THE FORE

School Board Secretary Gets Order to Pay Belton Lumber Company $1,000.

Another echo of the central collegiate "muddle" was heard in board of education circles this morning, when Secretary W. A. Tanner received an order from the Kingston Construction Company to pay the Belton Lumber Company an additional $1,000. The board of education, early in January, made a $4,000 payment to this firm, and the matter was thought to be closed, as far as the board was concerned.

As Secretary Tanner points out, however, while the board does not owe the Belton Company the $1,000 involved, it has withheld its final payment to the Kingston Construction Company, which amount was some time ago announced to be in the neighborhood of $17,000. This was right down to less than $10,000, when payments to the Eggett Plumbing Company and the Belton Company were made. At the time of the payment of $4,000 to the Belton Company, the board decided that the Belton firm would have to fight out the matter of the difference with the Kingston Construction Company.

WILLIAM HUNTER RESIGNS POST AS PAVING FOREMAN

Engineer Brazier Announces That City Official Will Go to Oakville.

OTHERS MAY QUIT

Superintendent Conducted the Work in London During Past Seven Years.

William Hunter, London's paving superintendent, has resigned. This announcement was made this afternoon by City Engineer Henry A. Brazier.

Mr. Hunter has accepted a position with the King Engineering Company of Oakville, after seven years service with the city.

"He has always been a valuable servant to the city," declares City Engineer Brazier, "and his service to the city has always been excellent."

The superintendent's resignation comes as a distinct surprise in municipal circles, despite the fact that it has been well known for several days past, that Mayor Wenige and certain of his associates in the city council have adhered to the belief that this office could quite easily be dispensed with.

As a matter of fact one of the recommendations from the board of works to the city council last night urges the elimination of this position despite warning from the city engineer that such action would be unwise.

Other resignations are quite possible within the next few hours, the Advertiser was informed this afternoon.

DOMINION HAS CHOICE FROM FOUR STANDINGS

Lemieux Says Canada Must Eventually Decide Status in World.

Canadian Press Despatch.

Ottawa, Jan. 31.—That Canada had to face eventually the choice between the four standings: status quo, annexation, imperial federation or independence, and that a possible solution to the problem would be the dividing up of the country into a west and east, was the subject discussed from an academic point of view by August Lemieux, K.C., of Ottawa, before the Hull Kiwanis Club yesterday.

Mr. Lemieux stated that the west and east were populated by peoples of an altogether different type; over 65 per cent of the western population were agriculturalists, and the bulk of the easterners were industrialists.

MAYOR WENIGE TALKS ABOUT CITIZENSHIP

Delivers Address Before Brotherhood of Congregational Church.

Mayor Wenige was the guest of honor at the Dutch supper and concert at the Southern Congregational Church last night. He spoke on "Citizenship," and his address was greatly appreciated by the many people present.

Rev. H. B. Storey, pastor, presided, and was supported by Rev. W. H. A. Claris, former pastor.

The supper was prepared by the Women's Auxiliary, the men of the Brotherhood acting as waiters at the tables.

During the interval, W. H. Scott of Ridout Street Methodist Church gave several numbers on the organ.

The musical program which followed was of a high calibre.

Mayor Wenige gave a fine address on "Citizenship," his slogan being "Work for a bigger and better London."

Those who took part in the musical program were Mr. Gellelty, Joseph Eve, Rev. H. B. Storey, J. Tumming, Bert Wherry, Peter Anderson, Woodrow Ward, Mary and Neil Dowding. Mr. Singer was the accompanist.

TIRED OF BEING MALIGNED BAKER WANTS SHOW-DOWN

Coming to Employment Now Like Leaving For Cells, Says City Clerk—Favors Thorough Investigation of His Department.

City Clerk Sam Baker reasons that it is time for a complete "show-down."

Thoroughly aroused today, he stated to The Advertiser that he would welcome any investigation as to his department, and challenges those "who may have anything to say in this respect to come out in the open."

The city clerk is particularly incensed by reason of a remark that was made in his presence yesterday, he relates.

"The party to whom I refer," he explains, "assured me later that he was only speaking in jest. But that does not make any difference. I am commencing to hear things on all sides now that they have started these various investigations."

Mr. Baker stated that the remark was to this effect: "Here comes the prime minister of the loading and grafting association at the city hall."

"This is going too far. If there is to be anything said or done, let it be in the open and above board. Then I will have an opportunity to bring into the courts any person responsible for a statement of that nature.

"We are laboring now under a cloud of suspicion. Coming to our place of employment under prevailing circumstances is like leaving for the cells. I can say that I resent it. I have always labored to the best of my ability in the interests of the municipality of London, and outside the city I have a reputation as numbered among the best city clerks in this province."

Tomorrow Is Dollar Day!

Tomorrow is "Dollar Day"—the first to be held this year by the Dollar Day Merchants' Association of London.

Dollar Day is a day of bargains, when a one dollar bill is the "open sesame" to shops crowded with splendid opportunities.

The Advertiser today contains the announcements of these opportunities. You are invited to read them carefully and co-operate with London merchants in making Dollar Day an occasion of mutual benefit.

FIX TORONTO RAILWAY PRICE AT 11 MILLIONS

Sir Adam Beck, Representing Queen City, Strongly Objects to Award.

Special to The Advertiser.

Toronto, Jan. 31.—A price of $11,188,500 to be paid by the city of Toronto for the Toronto railway system was fixed by the board of arbitrators in a report submitted today. The award was signed by Sir Thomas White, representing the railway company, and Major Hume Cronyn, chairman of the board. Sir Adam Beck, representing the city, dissented in the award.

The award follows arbitration covering a period of more than a year. The street railway system was taken over by the city on Sept. 1, 1921. Officials of the railway company placed a value of $22,000,000 on the system, while the city submitted that $4,000,000 was a fair price.

The city of Toronto took over the Toronto Railway Company's system from Sir William Mackenzie interests in September, 1921, and the arbitration to determine what the city should pay for it has been in progress ever since. The sittings proper consumed 158 days.

Hume Cronyn of London, Ont., was chairman of the board of arbitration, with Sir Adam Beck representing the city on the board, and Sir Thomas White the company. Many eminent lawyers and street railway technicians were employed by both parties, and each side is supposed to have spent $500,000 in presenting its case.

In the course of the proceedings the city lawyers talked of $7,000,000 as the proper price for the system, while the company counsel demanded $21,000,000. It has been freely asserted that if the board's award called for more than $7,000,000 there would be an appeal to a higher tribunal. That question, however, remains to be definitely decided.

ASQUITH HAS BEEN CHOSEN AS FINANCIAL ARBITRATOR

By HENRY SOMERVILLE.
Special Cable to The Advertiser.
Copyright.

London, Jan. 31.—I am officially informed that the British and Canadian governments have agreed on Mr. Asquith as being the arbitrator in financial disputes between the two governments.

ROMAN CATHOLIC SCHOOL IS DESTROYED BY FLAMES

Associated Press Despatch.

Newark, N. J., Jan. 31.—St. Antoninas parochial school, founded by the Dominican Fathers in 1895, was destroyed by fire last night. No one was injured. Firemen made successful efforts to save surrounding buildings and the beautiful church nearby, which is conducted by the Dominican Fathers. The loss could not be determined.

GROWERS PASS OVER PROVINCIAL POLITICS

Refuse to Consider Five Reasons on Subject on Order Paper.

Special to The Advertiser.

Saskatoon, Sask., Jan. 31.—Saskatchewan grain growers, in convention here, passed over the problem of a provincial political action in a few minutes on Tuesday by refusing to consider any of the five reasons on the subject which appeared on their order paper.

The effect of this decision was to reiterate the opinion of last year's convention that political action should be left to the locals in the constituency and that the central office should stand ready to give assistance and advice.

The delegates got to work more quickly at their final session than has been the rule since they met on Friday and many minor resolutions were disposed of.

Among them was one similar to that rejected by the United Farmers of Manitoba, when Attorney-General Brownlee told the convention that the Alberta government would be unable to carry on if it were passed. The resolution proposed the funding of farmer's debts by the provincial government and it will be defeated with one dissentient. "Let us bear our own burdens instead of rushing to the government for relief whenever the shoe pinches," said one delegate.

The convention took a step in the direction suggested by Premier John Bracken by instructing the executive of the association to co-operate with the prairie government and with farmers' organizations to evolve a grain marketing system. This resolution was only introduced because Mr. Bracken's words were interpreted to mean that co-operation of Manitoba with Saskatchewan and Alberta in empowering a wheat board was out of the question unless such a consultation took place. Much time was spent in finding a version which should not give the impression that the convention perceived or indorsed any alternative to the board as a satisfactory marketing scheme.

GERMAN MARK SLIDES BELOW POLISH MONEY

Associated Press Despatch.

Berlin, Jan. 30.—One ten-thousandth of its pre-war value was the German mark's official rating on the Berlin bourse today. There was a lively demand for dollars in the post-bourse trading on a basis of 45,000 and actual offers of 50,000 flat. For the first time in its careening downward flight, the mark today rushed past the 40,000 mark, and it is believed to be making seven-league bootstrides in an effort to overtake the Austrian crown.

Incidentally, the mark today for the first time was quoted at less than Polish currency.

BRITAIN ACCEPTS THE FUNDING PLAN OF UNITED STATES

Decision Is Reached After a Short Session of Cabinet Today.

3 PER CENT. TERM

For Ten Years and Three-and One-Half Per Cent Thereafter.

Associated Press Despatch.

London, Jan. 31.—Great Britain has decided to accept the American offer in regard to the funding of the British war debt to the United States.

The government's decision was reached at a cabinet meeting this afternoon. There was a full attendance of the ministers, and apparently they entered the meeting with the decision already formed to follow the recommendations of the chancellor of the exchequer as the session lasted but a few minutes.

The terms are 3 per cent. for ten years and, 3½ per cent. thereafter. No reservation was made regarding Great Britain being allowed to pay the total sum after the ten-year period.

LEGALIZE TERMS.

Associated Press Despatch.

Washington, Jan. 31.—The British decision to accept the United States debt funding suggestions was said today by Secretary Mellon to open the way for immediate drafting of recommendations to the president for changes in the funding law to legalize the terms suggested in the United States proposition.

While the secretary explained that no public move would be made by the United States commission pending receipt of official notification of the decision, which must come through the British embassy, he explained that the United States commission was in a position to begin at once an outline of details which the president could transmit to congress.

The nature of the recommendations which the commission may make was not disclosed, but indications were that a broadening of the commission's authority would be requested so that it could carry the negotiations to an early conclusion with a hope of final settlement before congress ends its session on March 4.

FAVOR ACCEPTANCE.

Associated Press Despatch.

London, Jan. 31.—The leading financial writers of the morning newspapers find that opinion hardened yesterday in favor of accepting the United States funding policy. However, there is a widely-held opinion that the United States, having regard for the uncertainties of the future, should agree to a clause allowing Great Britain the full benefit of any changed conditions that may arise in the national credit of both countries during the next ten years.

In some political quarters it is asserted that Prime Minister Bonar Law's position against acceptance underwent a certain modification yesterday as a result of Chancellor of the Exchequer Baldwin's statement in the cabinet. Mr. Baldwin's arguments are also said to have greatly impressed the other ministers. In circles where this belief obtains, the ultimate acceptance of the American terms is anticipated.

The contribution of the Express to the discussion today takes the form of a front page statement, printed in bold type, that several states of the American Union are still in default to British investors for sums borrowed on the British market.

"American public opinion," the newspaper says, "is now very insistent upon the necessity of honoring financial pledges. But it may be pointed out that some American states have to set their own houses in order."

Then follows the declaration that sums totaling £61,000,000 are owed by Arkansas, Florida, Georgia, Louisiana, Mississippi, North Carolina and South Carolina, while Alabama is included as a debtor for an unascertained amount.

MILAN STATION ON FIRE.

Special to The Advertiser.

Milan, Jan. 30.—The main railroad station of Milan is ablaze, Fascisti forces have turned out to aid the firemen in checking the fire. Traffic is tied up.

THE WEATHER

Today—Cloudy and mild, a few falls of snow or sleet.
Thursday—Stationary or somewhat lower temperature.

Pressure continues relatively low in the south Pacific states, but over the greater part of the continent it is somewhat above the normal. The weather in the Dominion has been generally fair, with a tendency for higher temperature except in the Western Provinces.

Temperatures.

The highest and lowest temperatures during the 24 hours previous to 8 a.m. today were:

Stations	High	Low	Weather
Victoria	34	28	Snow
Calgary	16	4	Clear
Winnipeg	8	— 8	Clear
Sault Ste. Marie	14	16	Cloudy
Toronto	20	13	Snow
Kingston	10	0	Cloudy
Ottawa	10	—10	Cloudy
Montreal	4	0	Cloudy
Quebec	10	— 6	Cloudy
Father Point	12	—12	Clear
St. John	12	8	Clear
Halifax	12	10	Clear

(—) Below zero.

LOCAL TEMPERATURES.

The highest and lowest temperatures recorded in London during the 24 hours previous to 8 o'clock last night were: Highest, 23; lowest, 1 below.

The official temperatures for the 12 hours previous to 8 a.m. today were: Highest, 27; lowest, 15.

Barometric Readings.

Wednesday—8 p.m., 29.53.
Today—8 a.m., 29.25.

POPE WILL NOT MEDIATE IN PRESENT SITUATION

Associated Press Despatch.

Rome, Jan. 31.—Queries from various unofficial quarters as to whether the Vatican intends to mediate in the present situation between France and Germany, have brought the answer that neither side has approached the Holy See asking for such mediation.

It is pointed out that the Vatican makes it a rule never to interfere in political differences between countries unless religious interests are so involved as to be endangered.

LARGE BUILDING PLANS CONTEMPLATED IN MONTH

Total building permits issued for the month of January represent a contemplated expenditure of $140,725, reports Building Inspector A. M. Piper. The record for January of last year is $44,430. This year's figures include the new East London school, however.

GOVERNMENT SUPPORTERS ARE GIVEN ACCLAMATION

Canadian Press Despatch.

Montreal, Jan. 31.—A special to Le Canada from St. John announces the retirement of A. B. Girard, the opposition candidate in the provincial elections, which will leave D. Bouthiller elected by acclamation. Five government supporters, therefore, will enter the new legislature without contests.

FALLS THREE STORIES TO CEMENT FLOOR, DIES

Canadian Press Despatch.

Montreal, Jan. 31.—While he was running down a flight of stairs at the premises of the Redmond Company, Limited, early this morning, Bert Keeman, aged 21, slipped and fell through the banisters, subsequently falling three stories to a concrete floor, sustaining a fractured skull. He died almost immediately.

What the House Did Yesterday

Bills introduced:

To prevent export of gravel from St. Clair River, moved by R. L. Brackin, West Kent.

To amend law on contributory negligence, moved by H. P. Hill, West Ottawa.

To amend voters' list act, in order to give power to judges to correct gross errors, moved by Dr. H. A. Stevenson, London.

Respecting municipal taxation, moved by Dr. Stevenson.

Debate in which Premier Drury, Hon. Howard Ferguson and M. M. MacBride joined before the orders of the day, as to lack of progress legislature has been making.

Debate on reply to speech from the throne continued by Hon. Howard Ferguson and Premier Drury.

ANTI-SALOON LEAGUE ASKS INVESTIGATION

Special to The Advertiser.

New York, Jan. 31.—William H. Anderson, accused by a former subordinate with splitting commissions on Anti-Saloon League contributions, will appear before Chief Assistant District Attorney Pecora today with the league's books, it was announced.

League directors met last night and expressed their confidence in Anderson and uttered "defiance against the world, the flesh and the devil, which we believe are in league against us."

RISKS LIFE FOR WATCH.

New York, Jan. 31.—Patrick Regan led his wife and four children to safety from their burning home, returned to get his watch from under his pillow, was overcome, and barely brought out alive.

BELIEVE TRUNK CONTAINS $250,000 OF NARCOTICS

Associated Press Despatch.

New York, Jan. 31.—Government agents early today arrested two men and confiscated a trunk, said to contain narcotics valued at $250,000, in a raid on an apartment in the Lower East Side. The prisoners gave the names of Martin and Harry Rosen.

TWO FIREMEN INJURED IN MILAN STATION BLAZE

Associated Press Despatch.

Milan, Jan. 31.—Damage is estimated at several million lire by a fire in the central railway station here last night. Two firemen were injured. All the baggage stored in the building, as well as the safes containing valuables, were saved.

POOLROOM PROPRIETOR, DESPONDENT, SHOOTS SELF

Canadian Press Despatch.

Montreal, Jan. 31.—Despondent because of illness, Vasel Verstuck, aged 32, poolroom proprietor, committed suicide by shooting himself through the heart in his room.

It was learned that Verstuck had expressed a desire to write a will, and had been visited by a priest.

DOLLAR DAY

STRONG'S DRUG STORE

Velvo Magnetic Beauty Clay $2.00
95c Syringe Attachment Sets 62c

Lux - - 9c

30c Steedman Powders 24c
$1.25 Syrup Hypophosphites 96c
30c Sanilax 24c
50c Fruit-a-tives 33c
50c Chase's Nerve Food 33c

Bayer Aspirin Tablets 16c

75c DuMaurier's Cream 49c
35c Eclectric Oil 22c
15c Baby's Own Soap ..... 3 for 35c
50c Pinex 38c
50c Syrup of Cod Liver Oil and Tar 35c

25c C. B. Quinine Tablets 16c

30c Djer-Kiss Talcum..22c
90c Piver's Face Powder 78c
Gay Paree Face Powder .....$1.00 and $1.25
Pears' Soap .....2 for 35c
(Scented or Unscented)

15c Almond Soap 3 for 25c

Nyal's Creophos for bronchial trouble $1.00
$1.00 Vitamine Tablets 57c
25c Eagle Brand Milk 20c
Horlick's Malted Milk .....$2.99, 79c and 39c
(Three Sizes)

Double, Single Mesh Hair Nets 3 for 25c

75c Sal Hepatica 54c
10c Lifebuoy Soap..... 8c

Special Bargains in best quality.

HOT WATER BOTTLES each guaranteed 2 years.

$2.98 style.....$1.98
$2.48 style.....$1.48
$2.28 style.....$1.28

GILLETTE BLADES
$1.00 for 79c
50c for 39c

and many other bargains too numerous to mention.

STRONG'S DRUG STORE
184 DUNDAS STREET, LONDON, ONT.

FLU CALLS BACK TO PAY CITIZENS ITS YEARLY VISIT

Epidemic of Mild Cases Reported in Several Sections of London.

MANY IN TORONTO

Whole Families Said To Be Ill in Parts of the Queen City.

The "good old days" are back in one way.

There is an epidemic of a mild form of the flu going the rounds in our fair city. It is not as serious as the kind we knew a few years ago, and those contracting it are generally sick but a day or two at the most.

There are ten or twelve employees of one large industrial concern at their homes suffering from colds and grip.

The drug stores are doing a great trade in bromo-quinine, aspirin and other preventives for winter illness, but as yet they have not filled many prescriptions for the flu.

The timekeepers at both McClary's and McCormick's factories, in conversation with The Advertiser today, stated that the number of their employees sick at present was negligible.

In St. Joseph's Hospital there are five or six cases of the grip, while in Victoria there is only one.

This epidemic has not as yet affected London as much as it has Toronto. In that city whole families are affected with influenza of a mild sort and there are no less than 53 men of the police force at their homes, suffering from the grip or the flu or whatever it is. One large retail store in Toronto reports a sick list of 400 and in another 10 managers out of a total of 125 are laid up. The Toronto fire department has as many as 28 in the doctors' hands suffering from bronchial troubles and grip.

The local doctors are not taking things seriously and they seem to think there is no danger of recurrence of the old virulent type of influenza.

Dr. Tillmann said today: "It is not the dangerous kind of flu. There have been 18 children at the shelter sick with it, and all but one of them recovered quickly."

Dr. Edward Loughlin stated there was no imminent danger of the flu starting again in London. "It is only the grip," he said.

Dr. John Lindsay said: "There have been no serious cases of grip or influenza here of late. I have heard of other towns in Western Ontario being affected to some extent, but as yet Londoners are merely suffering from grip and bad colds."

WANTS ELECTIVE FORM OF COMMISSION NOW

Present Best Time to Appeal to Government, Says Drake.

His Honor Judge Talbot Macbeth and Police Magistrate A. H. M. Graydon have passed the new omnibus bylaw back to the city council, and Ald. Gordon Drake, a member of the special committee responsible for the proposed legislation stated to The Advertiser that the time for "drastic action had arrived."

"Something must be done and at once," he assured, "and I will meet this afternoon with Mayor Wenige and Ald. Judd of No. 1 committee."

Ald. Drake intimates frankly that the present is the opportune time to appeal to the government for permission to inaugurate in London the elective form of police commission.

"What can we do?" he questioned. "Here is this bylaw coming back again from the police commissioners. If it goes to the council again, they will merely back us up as members of the special committee, authorized by them to act. It looks to me as a desperate attempt to run the buses out of town.

"The police commissioners won't listen to us and something will have to be accomplished without delay. We represent the ratepayers, and it appears to me as though the people do not want these buses eliminated. The commissioners, however, will not seemingly respect the wishes of the people's representatives."

The commissioners met again yesterday in secret parley, and the entire proposition was referred back again to the council. Mayor Wenige, chairman, was more optimistically inclined this morning. He states that the police magistrate and the judge will sanction the bylaw once they have the full authority of the councillors. This will be forthcoming, he believes.

His worship states that they do insist, however, upon the insertion of the "no crowding" clause as a safety measure.

"What will happen if the commissioners decline to pass the bylaw even with the full approval of the council?" he was asked.

"But they will," he replied. "As I see it, they do not wish to assume any responsibility for the same, however."

"Well, they assumed responsibility in 1922 when they changed the old bylaw and raised the license fee," it was pointed out.

"Yes, but that was a different matter," he said. "They could see 'eye to eye' with an increased assessment."

WINDSOR FIRE CHIEF FAVORS LONDON OFFICE

In Accord With Appointment of Deputy Fire Marshal for This District.

Windsor, Jan. 31.—Fire Chief Clarence J. Defields today stated that he was heartily in accord with the movement originating in London, to have agitation made for the appointment of a deputy fire marshal for this district with headquarters in London.

The fire chief stated that, when fires occur which warrant investigation, he is forced to send to Toronto to secure the services of a deputy fire marshal to carry out the probe, and that, when there is delay in the marshal's arrival, which is often the case, parties who are under sus-

I SPIED TODAY

EVERYBODY'S "spying!" Why not you, too? Keep your eyes open for news and win one dollar.

It's news that is wanted; something you see, not a funny conversation or an old joke.

One dollar awaits "Shakespeare," who contributed the winning item today.

A modern Shylock. Scene: Piccadilly street. Act 1—Driver delivering a ton of coal in bags. Act 2—Purchaser climbing into wagon, and with a shovel scraping the dust into a bag, and ordering that it be put into the cellar. Act 3—Driver departing with cleanest wagon in the city.—SHAKESPEARE, 1923.

A sign on the door of a Central avenue house, as follows: "Bell out of order. Please ring."—SURETHING.

At the back of a local theatre on a crowded Saturday night, a countrified-looking woman, waiting her chance for a seat, when an usher inquired of her, "Single, lady?" Seeming bewildered, she replied: "No; married."—C. D.

A man trying to put his wallet in his pocket, but somehow didn't get it in the right pocket, because it fell on the street and he didn't notice it. An honest little lad picked it up and gave it back to the man. The man gave the lad a $5 bill as a reward.—L. M.

On the corner of Richmond and Dundas streets a young girl with a number of parcels in her arms. One of her parcels was a bag, which she didn't have very good hold of, for very shortly the bag broke and there was a real spill. The bag which she carried contained doughnuts. Helter-skelter they went.—M. A. B.

A well-dressed elderly lady, evidently wishing to imitate the flapper's Russian boots, proceeding along Dundas stret, much to the amusement of the Saturday shoppers, wearing white silk hose and a pair of gentleman's tan Romeo slippers, many sizes too large. The elastic sides certainly gave the lose and flapping effect.—E. L. G.

An elderly couple on Dundas street. The man was taking a slide every little while. Next thing I spied the old lady taking a slide—a good long one. Just as she was about to the end of the slide she lost her balance and down she went. She refused help to get up, crawling on all fours to the part of the walk where there wasn't any ice.—NEVER AGAIN.

A gentleman, wishing to board a street car on the corner of Rectory and Dundas streets, stand on the back fender of the car, waiting for admittance. When the conductor informed him it would be a great deal more convenient for all concerned if he would use the door, he darted around to the opposite side of the car and tried every window. Arriving at the front fender he entreated the motorman for an entrance through the window. When that was denied him he assured himself that the windows on the right side of the car were all secure, and by the time he arrived at the proper door his ardor for a spectacular entrance had cooled, and he condescended to enter by the rear pay-as-you-enter door, which we all had to go through.—HONEST TO GOODNESS.

Why Not An Alarm Clock With Music In Its Soul?

Soft Symphonies to Rouse the Weary Toiler in Place of Raucous Disturbance Which Sometimes Misses Anyway—An Alibi for Being Late.

Why do alarm clocks refuse to alarm when one puts most reliance in them?

This morning for instance when one wished to be in good time and to impress the world in general with one's punctuality, I woke up expecting to see the hands pointing at 8. But were they? Not a bit. Nine thirty-five it was and there stood that clock, smug and self-satisfied as ever, holding its hands in coy bashfulness, before its renegade face.

It's quite a famout clock too, advertised all the world over, and guaranteed to wake every one of the seven sleepers whenever it rings, probably no idle boast, the fly in the ointment is the fact that once in a while it forgets to ring.

These are the times I might explain, when I am late, I am never late at any other time, I assure you.

Now my complaint is not so much that I am late in the office, nor that this high-priced, nickel-plated time keeper is unreliable. These are the rewards of any bed lover who puts his trust in an affair of cogs and wheels. No, my real complaint is that this tale of the clock is about the very weakest reason, I almost said excuse, that one can offer.

Anyone can come in and say, 'Oh my clock was wrong," or "Oh well my clock stopped," or "my brand new sleep disturber failed to go off at the psychological moment." I say anybody can say this, the question is to find any office manager to accept it.

An Appeal.

Now then, and here I appeal to all those gallant souls who are forced by circumstances to sleep with one ear exposed, so that they may not be deaf to the abomination of this thing called an alarm.

This is my point, why should not the makers of these bell ringing atrocities shoulder some of the responsibility?

Why for instance should we not be able to say when we find some morning that the office clock is fast, and in reply to the calculating eye of the executive: "Yea, verily, fair sir, I may be late again, such a thing is possible in the very best and most aristocratic of families, but lay not the full weight of thy flowing censure upon my repentant shoulders. Be just; be a man of honor and demand from the perpetators of the "Wake from the Dead," "Lotzopep," "Self Starting," "Herald of the Morn," the excuses that sound so weak on my humble lips, or perhaps some remuneration for the valuable services that I might have rendered you had their so called clock clicked.

Then too there is another habit of alarm clocks that I object to with all my might and it's a real grievance, too. Why in the name of all that's kind and considerate should they have to ring in such a strident domineering fashion? I am sure a lot of perfectly good efficiency is lost every day by this very thing.

Sweet Music.

Wouldn't it be more comforting and conductive to optimism if we were ushered into the bustle of another day's work by some familiar sound that we were in the habit of hearing and welcoming with pleasure?

Say perhaps, these clocks were to be fitted with a kind of gramophone attachment, what possibilities are opened up by the very thought. There could be a record for returned men, beginning with "Come to the Cook House Door Boys," and finishing with the "Pay Call." For naval men something like "Every Nice Girl Loves a Sailor," and so on.

In fact there is no limit to the number of records that might be used with, I am sure, the greatest success.

For the banker why not "Silver Threads Among the Gold," for the lawyer, "Sing a Song of Sixpence," and for the man of pills and phials, "The Flowers of the Forest."

There would in this way be something for everyone and all a fellow would have to do would be to find that song that would introduce him to work with the least possible resistance.

In this way one would start the day minus that grudgy kind of feeling that is usually the result of being torn too immediately from the peaceful arme of Morpheus, and hurled into the fracas of another day's dollar-a-minute jazz by the ungodly screech of this polished, smooth-faced hypocrite who I know enjoys waking you up, a thousand times more than ever he does upholding your reputation for punctuality down at the office.

Keep Smiling.

Keep smiling say the copy books of salesmanship and success. Certainly keep smiling by all means but if you or anyone can listen every morning to the kind of clock that rests on my dressing table, you have become a past master of in the school of good nature, and what is more if you care to come and get it, you can have my clock (worth $2.50) freely and without stint, f. o. b. the city hall, as a just reward for your truly admirable qualities.

It seems to be a universal law that we shall reap as we sow. Imagine then the harvest lying white to the sickle of these violators of the land o' dreams. For what infliction could be half sufficient to requite the enormities of their world wide iniquities? Boiling oil, or the rack, or the gentle pressure of the thumbscrews? Away with all these time worn practices of punishment, let us have something much more in keeping with the facts of the case.

Now this is my idea of what will happen. They will spend eternity, and that's a long time, mind you, in coming home late on a very cold night in a never changing zero blizzard, dead tired, with just that feeling that bed is the only real friend they have left.

They will be allowed to get into bed just long enough to warm the sheets, and then, and this is the part that appeals to me.

An enormous alarm clock, as large as Big Ben at Westminster, will crash out his raucous challenge, the bed will turn over, and the profiteers in sleep will be emptied into a fine deep bath, a real chummy bath with little lumps of ice floating about in it.

Isn't that the very thing? And just think it goes on for ever, in fact the hope of one day seeing this same judgment in practice is the only thing that reconciles me to having to listen to an alarm clock every morning of my life.

MOTOR SHOW OFFICIAL RUNS FOUL OF BYLAW

But Mayor Prevents Function of Law for Benefit of City.

The risks of running a motor show were brought home to Manager Sam Rowed and the members of the show committee during the past couple of days when they ran foul of a city bylaw in setting up a sign advising the public to "Shop in London, Motor Show Week, February 5-10."

The opportunity presented itself following the commencement of alterations to the southwest corner of Dundas and Richmond streets, when a builder's barricade was erected on both fronts of the building.

The traffic officer on the corner was the first to spot the offence of putting up a signboard in the business district. Next the cop on the beat got it. Then a dozen officers on the way to the police station to commence duty saw it and by common consent each of the policemen proceeded to issue summonses.

Building Inspector Piper next came into action and ordered the contractor to at once tear down the barricade and turn hte painted sign inside out, where it would escape the public gaze and thus give no offence against the bylaw. But there is a means provided in the civic canons under which the mayor is empowered to issue permits within his discretion. Mayor Wenige readily issued the permit, and the proceedings launched by the police and building inspector were at once suspended.

"As soon as the mayor gave the permit I pulled in my horns," Inspector Piper declared.

"The motor show is a great thing for London and a credit to the city," Mayor Wenige said. "Moreover, the big inducements being given by all the retail merchants of the city to attract show week visitors is a sample of co-operation between the retailers and the automobile men that the city council should encourage."

Plans for the show are now practically complete. A special committee of the show committee is being held this afternoon, and reports of Mr Rowed and his lieutenants indicate that the exhibition will smash all previous records in the number and value of exhibits.

CHILDREN'S SHELTER AFTER YESTERDAY'S FIRE.

In an effort to save the contents of the building, furniture and bedding were thrown out into the snow by the firemen and interested neighbors.

NATIONAL "Y" OFFICER ARRIVES IN LONDON

Miss Marion B. Ferguson, General Secretary for Canada, on Inspection Visit.

FIVE YEARS IN INDIA

Tells of Political Meetings Held by the Women of India.

A slender, athletic-looking young woman of medium height, with twinkling, dark eyes, an irresistibly friendly smile, a cordial voice and a dimple in her chin, this was Miss Marion B. Ferguson, acting general secretary of the National Y. W. C. A., who stepped from a Grand Trunk train at noon today to pay her first official visit to London.

Graciously, if a bit reluctantly, she submitted to the ordeal of being interviewed, telling something of the feminist movement in India, where she spent more than five years as a Y. W. C. A. secretary in Ceylon, Lucknow and Rangoon. She returned to Canada only last May, and was induced by the national board to accept the acting secretaryship during the period she remains in Canada.

"Is it true," she was asked, "that the women of India are holding political meetings?"

"Yes, indeed," she replied. "There is a strong movement for the franchise, as yet confined to a fairly small section. The reason for this is that the masses of the women as yet are uneducated.

Feminist Movement.

"The feminist movement is made possible among Hindoo women by the reform movements within Hindooism, which have come about, I believe, as a result of sincere conviction with regard to the need of these. For example, there is an anti-child marriage movement, a movement against ostracising widows, a movement against the caste system, the heart of Hindooism. Educated people have had their eyes opened to realize the evils of these systems, hence the Brahma Samaj and Arya Samaj, strong associations working for greater freedom.

"The reforms within Hindooism are the very things which Christianity has been endeavoring to bring about.

Miss Ferguson referred to a remarkable feature of the situation in India. While the movement is in progress within Hindooism that is essentially democratic and along the lines of Christianity and western civilization, there is a strong movement in progress which is a revolt against the imposition of western civilization and western education.

Revolt Against West.

"The revolt," said Miss Ferguson, "is against the dominance of western ideals, a refusal to admit what has been gained from contact with western education.

"Since the students went on strike against government and mission schools as well," she continued, "national schools have been established."

The growing tendency to Indianize India, according to Miss Ferguson, is also evidenced in Y. W. C. A. work.

"Y. W. C. A. leaders," she said, "were formerly half English, half Indian. The work originally had an Anglo-Indian background, and still has a strong English character.

Inquiry brought to light the fact that girls are girls, young women, young women, whose needs are met in much the same way, wherever they dwell around the world. For this reason, Indian Y. W. C. A. work has the various departments known in London, Ontario, adapted to the special circumstances.

Real Indian Girl.

"An exception," she stated, "is in the industrial department, in connection with work among the Indian girls.

"While Anglo-Indian girls for years have been doing the same kind of things that girls do in Canada, nursing, secretarial work, etc., the real Indian girl as yet has gone to very little extent beyond her own home.

"One reason for this is that industry is not yet highly developed, hence the Y. W. C. A. in India has not yet been confronted to any extent by the problem which has faced the association for years in Japan."

And at this point, the interesting visitor was whirled away to the home of her hostess, Mrs. E. E. Reid.

This afternoon, Mrs. Reid is giving a tea in Miss Ferguson's honor at Dufferin Hall, Dufferin avenue, at which the members of the local board and members of committees will have an opportunity of meeting her.

This evening she is joining the secretaries for high tea at Lenmore, which will be followed by an informal conference.

STRIKEBREAKERS SENT TO RUHR BY FRENCH

Most of Men Being Imported Believed To Be Railroad Workers.

By GEORGE WITTE.
Special Wireless to London Advertiser and Chicago Daily News. Copyright.

Berlin, Jan. 31.—French, Belgian, Czecho-Slovakian and Polish strikebreakers are arriving in the Ruhr district in large numbers, according to a despatch to the Berlin newspaper Der Tag. Their arrival, says the newspaper's correspondent, shows that the French are preparing for all emergencies, if a general strike should break out, and the German workingmen should try to prevent trains from running. He claims that most of the men who are being imported are railroad workers.

So far, according to official statements, the officials and laborers at 31 stations in the Ruhr Valley are striking, and that more than 50 towns and cities are affected by these interruptions in work. The critical time may come today, when the French close their iron ring around the Ruhr district to make Germany deliver reparations coal, and to collect taxes.

In the Ruhr Valley itself the people are not very enthusiastic about striking, it is reported here in union circles. The officials at the local Federation headquarters in Berlin are urging the Ruhr miners and railway workers to go on a general strike as soon as the French attempt to carry out their plans.

BEBE DANIELS IMPROVING.
Special to The Advertiser.

New York, N. Y., Jan. 31.—Bebe Daniels, movie star, spent a comfortable night and is rapidly recovering from her operation for appendicitis, according to doctors at Roosevelt Hospital.

PROVINCE PAYS PART OF HAILEYBURY DEBT

If Resolution Sponsored by Drury Passes Legislature Tomorrow.

Canadian Press Despatch.

Toronto, Jan. 31. — Premier Drury has given notice that tomorrow the legislature will discuss in committee a resolution which would instruct the government to pay from the provincial treasury $120,439.20 of the debenture debt of the town of Haileybury, in order to put the town on its feet. Many appeals have come from the north that the burden of debt should be lifted by the province, in view of the fact that Haileybury was almost completely destroyed by fire last fall.

The payments out of the provincial treasury would be spread over a term of years, beginning with $32,428.57 for each of the first two years, and then becoming less each year, until the final payment of $1,431.14.

Other resolutions provide for relief to other municipalities which suffered in the fire, so that the entire relief which is proposed, including that to Haileybury, would be about $232,000.

DOUGLAS FAIRBANKS JR. WILL NOT LEAVE MOTHER
Special to The Advertiser.

Los Angeles, Cal., Jan. 31.—Douglas Fairbanks today denied that he had advanced any plan to have his son Douglas Fairbanks Jr. leave his mother, Mrs. James Evans, and join him in the move business. Mrs. Evans was given custody of Douglas Jr. at the time of her divorce.

The story emanated from Paris, where Mrs. Evans and her son are now staying.

STUDENT FOUND DEAD ON RAILROAD TRACKS

Canadian Press Despatch.

Montreal, Jan. 31. — George Deybould, aged 16, an Indian student, whose home is near the Indian reserve at Caughnawaga, was found lying dead on the tracks of the New York Central Railway this morning. It is thought that he fell from a train. His school books were scattered about him.

ALD. M'KAY SAID "SOME" SALARIES NOT TOO MUCH

Ald. Frank McKay directs attention today to the fact that at last night's session of the board of works he stated that "some" of the city hall salaries were none too much, and not "none" as was inferred.

BUSINESSMEN

Here's something for you to think about. Efficiency slips away more easily through faulty vision than any other cause. Is your efficiency suffering from poor sight? If so, let us furnish the glasses you should wear for comfort and visual enjoyment. Our examination will determine the exact condition of your eyes. Consult F. Steele, Optician, 210 Dundas street.—Advt. b

To Stop a Cold in One Day.

Take Laxative BROMO QUININE tablets. The box bears the signature of E. W. Grove. (Be sure you get BROMO.) 30c. Made in Canada. Jan. 3, 12, 23, 31.

RED STAR NEWS CO.
BOOKS, PAPERS AND MAGAZINES AT PUBLISHERS' PRICES.
10 MARKET LANE.

The Darragh Studio
We Know How. x

A WIFE LIKE AN UMPIRE.

Some wives are like umpires, they never think their husband is safe when he's out. The safest thing we know of at the present is to buy perfect blue white diamonds at the Extension Jewelry Sale by John A. Nash, My Jeweler, 182 Dundas street, "where you will eventually buy."—Advt. zxv

WE SPECIALIZE IN
ACCIDENT INSURANCE
We have a high grade policy to fit every occupation. Write or phone for rates.
THE DAVIS INSURANCE AGENCY, LIMITED.
208 Royal Bank Bldg. Phone 776W.

O'Brien Colleges LIMITED
361 RICHMOND ST., LONDON.
Join our telegraphy, commercial or shorthand day or night classes now; individual instruction. W. J. O'Brien, Commercial Specialist. Principal. tf

WARNING! To Motorists

PROTECT PARKED CARS TONIGHT.

A veiled threat to burn cars parked in the vicinity of the city hall at 8 o'clock tonight has been received by officials over the signature, "K. K. K." You are advised to protect machines parked at Dundas and Wellington streets from 7:45 till 9 o'clock. Special police will be on duty.

PRICES SLASHED!

PIANOS!

EVERY Piano in this Store is especially priced for this great Sale. Included in this offering are new and slightly used second-hand, Upright, Grand and Player Pianos. A partial list of interesting values follow:

STEINWAY PIANO $195
Payment $2.00 per week.
EVANS PIANO $210
Payment $2.00 per week.
R. S. WILLIAMS & CO. $215
Payment $3.00 per week.
HEINTZMAN & CO. (One year old) $550
Payment $3.00 per week.
ELBORN PIANO $295
Payment $3.00 per week.
WEBER PLAYER-PIANO $595
Payment $3.00 per week.

Coupon
This coupon is good for $5 on the purchase price of any of these pianos.
"BRING THE COUPON"

Open a credit account and get the advantage of our monthly payment plan. Liberal allowance on old Pianos given with each new instrument bought.

HEINTZMAN HALL
242 Dundas Street. The Only One Price Firm in London. b

URON AND ERIE SHOWS PROGRESS DURING YEAR

Net Profits Are Set Down as $565,548, an Increase of $4,425.

EET JANUARY 14

reholders Gather to Con- er Agreement With Domin- ion Savings Society.

he Huron & Erie Mortgage Cor- ation has issued the annual report the past year in which it is an- ounced that a meeting of the share- olders of the company will meet on Wednesday, Feb. 14.

The meeting is being called for the pose of electing the directors and itors for the ensuing year and to consider the agreement made ween the corporation and the Do- ion Savings and Investment So- y for the purchase of the assets hat company.

The report shows growth in its Canadian debenture department, in addition to increases in saving de- partment, reserve fund and total as- s.

The net profits of $565,548, were $4,425 greater than for the preceding year. Dividends at 7 per cent per annum absorbed $350,000, and after paying government taxes of $44,066 and making a substantial addition to reserve fund, $25,243 was carried for- ward to 1923.

Markets Canadians.

This corporation has achieved suc- cess in marketing its Canadian de- bentures. At the end of 1921 the amount invested by the public was $8,334,000. Last year's total reached $10,643,000, an increase of $2,309,000. This is greater than the combined in- creases for 1920 and 1921.

Savings deposits at the end of 1921 totalled in round figures $5,900,000, and although depositors during 1922 transferred slightly over $900,000 to the corporation's debenture depart- ment to avail themselves of the higher rate of interest, an increase of $161,- 000 is reported. Deposits, therefore, advanced to $6,061,000.

Two hundred thousand dollars has been added to the reserve fund, which now stands at $1,500,000.

Assets Increase.

Assets increased from $22,712,000 to $25,167,000, a gain of $2,455,000, after having repaid over $200,000 of ster- ling debentures issued to investors in Great Britain. The corporation an- nounces for the fifteenth consecutive year that it has no real estate on and other than offices premises. This eans The Huron & Erie has met the id test" of its mortgage invest- nts continuously since 1907, at hich time Ifume Cronyn became neral manager. First mortgage in- stments now total $16,747,000, an crease of $1,680,000 over the preced- g year.

In addition to its mortgage invest- nents, cash on hand and in banks otals $914,800. This latter amount, dded to its holdings of government nd municipal bonds totalling $4,- 2.000, places The Huron & Erie in e strong position of possessing im- ediately realizable assets equal to 6 per cent of its savings deposits. Frequent and exhaustive verifications of the corporation's books, accounts nd securities were made by its audi- ors, who are annually appointed by the shareholders.

The Huron & Erie has eleven branches, as follows—London, On- tario, four; Toronto, Winnipeg, Re- ina, Windsor, St. Thomas, Chatham, d Edmonton.

NAP PAYMASTER, ROB HIM OF $42,000

dits Tie Air Station Official To Tree After Getting Money.

Special to The Advertiser.

folk, Va., Jan. 31.—Bandits yes- kidnapped Capt. Norman D. paymaster of Langley Field, obbed him of the air station's ell of $42,000. Aviators, flying n a wide-flung hunt for the g paymaster, found Capt. Cota ergt. Ira Goff, his clerk, tied to near Big Bethel, about nine from Hampton, Va., where the apping took place, according to es to Langley Field. The rob- occurred at 9:45 a.m., when the rs went to the First National of Hampton and withdrew the 00. It was not discovered until e time later, when their failure to rn to the air station led to an estigation.

Cota and Goff declared they were held up by two civilians a short dis- tance from the bank, as they were leaving for the station. Threatening them with weapons, the bandits dis- armed the officers, took the money, carried them to the tree, and tied them.

TIGERS TO DROP MUMMERY AFTER SIGNING UP BURCH

Montreal, Jan. 30.—Following up the information that Burch of New Haven Westminsters, who was barred recently y the United States Hockey Associa- on, has signed for the Hamilton club the N. H. L., it leaked out today t another member of that team may Canadiens in the near future.

Manager Leo Dandurand this morn- wired to Stanley Veno, stormy petrel Maritime Province hockey, who reated such a furore by his movements a couple of years ago, making him an offer to play with the Habitants. Veno and Burch played together as amateurs with the Westminsters; now they may oppose one another as professionals.

With the signing of Billie Burch, the Hamilton club has decided to release Harry Mummery, the big defence player.

IRISH GUARD RAILROAD AGAINST THE IRREGULARS

Associated Press Despatch.

Dublin, Jan. 31.—The campaign of destruction being carried on by the ir- regulars has resulted in a garrison of Free State forces being placed along the Great Northern Railroad from Dub- lin to the border. The authorities, it is stated, are contemplating the creation of a blockhouse system.

three times through the heart.

members of an irregular column, num- bering 42, were captured by Free State forces while attending a dance in the Araglin district, near Fermoy, in North- orn County Cork.

BELIEVE THAT FRENCH HAVE VIOLATED PACT

Paris Delegation Declines To Leave Lausanne With Other Allies' Representatives.

FINAL SESSION TODAY

Turks Are Preparing Counter Proposals To Allied Draft Treaty.

Associated Press Despatch.

Lausanne, Jan. 31.—Complications suddenly arose among the Allied rep- resentatives of the Near East peace conference at a late hour tonight, when the French delegation an- nounced that it had been decided to remain in Lausanne as long as there was any hope of carrying on success- ful negotiations with the Turks.

The British delegation considered the decision of the French as a flagrant violation of the understand- ing reached by the Allies a few days ago, that all of them would leave Lausanne at the end of the week if the Turks did not sign tomorrow the treaty which had been handed them.

All the British delegates announced officially tonight that they would ad- here to this program whatever the other Allied delegations decided to do. Earl Curzon will start for London Friday.

Last Session Today.

The long-heralded "final" session of the Near Eastern conference will be held tomorrow morning. Whether there will be a rupture or an adjourn- ment of a nature that will be equiva- lent to a rupture, or whether there will be a continuation of negotiations which eventually may lead to peace, are moot questions tonight.

The Turkish delegates tonight in- formed the Associated Press that they were preparing counter sugges- tions to the Allied draft treary. The Turks are furious over the treaty as it stands.

"Have you read this treaty?" asked one Ottoman delegate of the corre- spondent as he emerged from his study this evening, pale and seem- ingly exhausted. "Well," he added, "look at the economic capitulations. They tie Turkey in a knot."

Disclaim Knowledge.

The indications late tonight were that the Turks would tomorrow adopt an attitude which would place re- sponsibility for a rupture of the ne- gotiations upon the Allies. A state- ment issued by them declares that the Allied treaty not only contains some clauses which the Turks never heard of, but also some which in the sessions of the sub-commissions both sides agreed should be left out of the compact. The statement declares the Turks never heard of the clause, "threatening the open door," by which the Turkish government should consult the Allies on the Ot- toman debt before granting conces- sions to Turks or foreigners.

ADVISE CO-OPERATION IN GRAIN MARKETING

Saskatchewan Growers Pass Unanimous Resolution To Solve Problem of West.

Canadian Press Despatch.

Saskatoon, Jan. 31.—Official co-op- eration of the three prairie provinces in the development of a grain-mar- keting plan is proposed in a resolu- tion which passed unanimously through the convention of the Sas- katchewan Grain Growers yesterday.

It was resolved "that the executive of the association endeavor to co- operate with the provincial govern- ments of the prairie provinces and with the officials of the farmers' or- ganizations in the development of a system of grain marketing."

The convention last week went on record as advocating a compulsory wheat board for the 1923 crop. It was considered that today's resolu- tion supplemented the earlier decision by meeting the feeling that the or- ganized farmers themselves should prepare to devise a co-operative, vol- untary scheme for marketing not only wheat, but all other grains in the event of the wheat board, if se- cured, operating one year only.

CANADA'S PARLIAMENT OPENS THIS AFTERNOON

Six New Members Will Be In- troduced in the House of Commons.

Canadian Press Despatch.

Ottawa, Jan. 31.—Everything is in readiness for the opening at 3 o'clock this afternoon of the second session of the fourteenth parliament. For weeks the employees of the par- liament building staff have been touching up here and there to have all bright and shining for the arrival of the members, and the few finish- ing touches required will be applied tomorrow morning.

Opening day is always a big day in Ottawa, socially and otherwise. Marking the beginning of the social "season" here, it is the signal for the commencement of a series of func- tions which last throughout the par- liamentary session.

Tomorrow will see a few changes in the personnel of both houses. In the commons six new members, all of which will be sworn and sign the roll, will be introduced and led to their seats.

The three new Quebec members, Messrs. Rheaume, Jacques Cartier; Roberge, Megantic, and Benoit, St. Johns-Iberville, will be introduced by the prime minister and Sir Lomer Gouin. Hon. R. E. Finn, junior mem- ber for Halifax, will be presented to the speaker by the prime minister and Hon. W. S. Fielding, and the new member from Gloucester, N. B., Mr. Robichaud, will be introduced by Hon. A. B. Copp and either the prime minister or Pieus Michaud.

Hon. F. Preston, new Conservative member for Lanark, Ont., it is ex- pected, will be introduced by Right Hon. Arthur Meighen, and probably Sir Henry Drayton.

NAMED HEALTH OFFICER.
Special to The Advertiser.

Port Lambton, Jan. 31.—W. A. Cathcart has been appointed medical health officer for the township for 1923.

ALWAY HOME BADLY DAMAGED BY FLAMES.

Above are shown two pictures of Alway Hall, children's home on Wharncliffe road, snapped by The Adver- tiser photographer while the fire was in progress at 3 o'clock yesterday afternoon. The top picture shows the smoke commencing to envelop the building as firemen on the roof prepare to run lines into the upper windows. The lower picture shows the crowd, with Mayor Wenige in the light fedora hat in the foreground. To the right of the picture is shown the goods saved from the home.

Stratford Man Freed of O. T. A. Breach On Account of Tardy Prosecution

Special to The Advertiser.

Stratford, Jan. 31. — A rather peculiar case was aired in police court yesterday afternoon, when James Campbell, 44 Rebecca street, was charged with buying liquor from other than a legally authorized agent, contrary to the O. T. A. Both Mr. and Mrs. Campbell gave evidence that the whiskey was purchased illegally in April, 1921, from a man from Kitchener, named Smith.

Mr. Campbell said that he had bought three cases, of which there were 26 bottles left when the officers searched his house. As the legal time in which a complaint could have laid had elapsed, Magistrate Makins dis- missed the charge.

F. H. Thompson, K.C., counsel for the defence, then demanded that the liquor be returned to his client, but this the court refused to do. Crown Attorney McPherson stating that a fresh charge would be laid under a different section of the act, which, while not putting Mr. Campbell on trial again in the same way, would provide authority to seize the liquor.

Toronto Lad Tells Harrowing Tale of How Mother Burned Him With Iron

Canadian Press Despatch.

Toronto, Jan. 31.—A pitiful tale of home life was told by little Malcolm Hague to Magistrate Brunton in county police court, when the lad gave evidence against treatment re- ceived at the hands of his parents. According to his story, on Saturday evening he ran into a neighbor's house crying, and was afraid to go home for fear of being beaten and abused.

"How did you get those red marks on your chest, my lad?" he was ask- ed. The lad stated that for a small misdemeanor his mother had placed a red-hot iron there and burned it.

Yesterday the mother sent the child outdoors, he said, barefooted, to gather snow in order to melt it to wash his own clothes. Then it was that the little chap ran away.

Probation Officer Richard Clark, who specializes on mental cases, was instructed to have the father and mother examined mentally.

ARBUCKLE QUITS ACTING, TAKES POST AS DIRECTOR

Special to The Advertiser.

Los Angeles, Jan. 31.—The rotund likeness of Fatty Arbuckle will never be flashed on the screen again.

Arbuckle announced Tuesday night that he was through with acting for- ever and had signed up with the Reel Comedy Company as a director.

The comedian stated that his mis- sion fn life was to make people laugh, but henceforth he would perform this function as a director and not as an actor. Arbuckle's decision is un- doubtedly due to the furore of criti- cism that was heaped upon Will Hays, the movie czar, when he an- nounced that Arbuckle had been re- stored to the films.

Hays' announcement was widely criticized, and since it was made many exhibitors have barred Ar- buckle films from their theatres.

PEEL SAVES EXPENSE BY CARING FOR BRIDGES

Special to The Advertiser.

Brampton, Jan. 31.—By expending $10,500 annually for six years, Peel County has brought its bridges into such a state of repair that only $1,050 was spent on bridges last year. Ar- rangements for borrowing from the good roads account instead of from the banks saved the county $1,535.97 last year in interest.

The total receipts for 1922 were $413,479.84, and there is a balance on hand of $44,517.30, the balance in favor of the good roads account being $33,337.38.

BRITISH CABINET MEETS.
Special to The Advertiser.

London, Jan. 30.—The British cab- inet met late today to hear Stanley Baldwin's report of his American debt funding mission. The chancel- lor of the exchequer gave the min- isters an account of negotiations in Washington.

FARMERS TO CONTINUE AS POLITICAL FACTOR

Saskatchewan Grain Growers Refuse To Ban Provincial Af- fairs From Activities.

Canadian Press Despatch.

Saskatoon, Jan. 31. — Organized farmers from Saskatchewan are to continue a factor in privincial poli- tics. The convention of grain growers today refused to even consider a resolution, which sought to rescind last year's decision to enter provin- cial politics on the ground that it threatened to disrupt the association.

Several other resolutions sent in from locals on the subject of politics, similarly were passed over without discussion or action.

The delegates indorsed, with no dis- cussion whatever, the action of the Canadian Council of Agriculture, in recommending the appointment of a federal royal commission to investi- gate the banking system, and asked that bank charters be extended one year, or until the proposed commis- sion should be able to report.

The action of the Council of Agri- culture in attempting to formulate a plan for funding of farmers' debts, also was approved.

GALT TEACHER HURTS LEG ENTERTAINING CLASS

Special to The Advertiser.

Galt, Ont., Jan. 31.—Miss Elizabeth Wood, who lives near Preston, was entertaining her class from the Galt Collegiate to a tobogganing party on Monday night. She failed to notice one of the toboggans coming down the hill and was struck by it, sus- taining a bad fracture of the left leg.

GETS 5 MONTHS IN PRISON.
Canadian Press Despatch.

Toronto, Jan. 31.—Five months' im- prisonment was the sentence given by Judge Rose in the criminal assize court yesterday by Samuel Nesbitt, found guilty of manslaughter some days ago by the jury.

He was charged with having caused the death of 6-year-old Max Malinsky, when his automobile col- lided with a truck which pinned the child to a hydro pole.

CROUL IS APPOINTED FOR DETROIT BOARD

Mayor J. C. Lodge Is Con- gratulated On Choice of New Commissioner.

PRAISES SERVICES

New Official Given Credit For Present Efficiency of De- partment.

Detroit, Jan. 31.—Frank H. Croul, former police commissioner, was ap- pointed by Mayor John C. Lodge to- day to succeed Dr. James W. Inches, who tendered his resignation, to take effect Friday.

In his announcement Mayor Lodge gives all credit for present efficiency of the police department to Mr. Croul, whom, he states, "reorganized the Detroit police department from a country constabulary into a metro- politan police force." It was during Croul's administration that a traffic division was organized in Detroit, the police department was complete- ly reorganized and liquor laws rigid- ly enforced.

Following the announcement of the appointment many citizens called on Mayor Lodge to congratulate him on his selection. The mayor said he had reached the decision, because he realized that there was no man as well fitted for the job as Croul.

"When Frank Croul was police commissioner he enjoyed the respect of the men on the force, and the morale of those under him was won- derful. They knew that there would be no favoritism shown, and that when Frank Croul said 'Yes' or 'No' he meant it. His orders were never disobeyed, and his work in closing saloons which had an un- savory reputation won for him the admiration of all classes of citizens," the mayor said.

EXPECT M'GREGOR TO CONTEST ESSEX

Split Reported in Factions Favoring Tolmie and Healy, Compromise Looked For.

Special to The Advertiser.

Windsor, Jan. 31.—Lieut.-Col. Wal- ter L. McGregor of Windsor, who went overseas as commander of the 241st Battalion, Windsor, will be nominated at Thursday's convention of the Liberal party as a candidate to succeed the late Hon. W. C. Ken- nedy as member of parliament for Essex County.

That there is a serious split be- tween factions of the party which favor Major J. C. Tolmie, M. P. P., and Albert E. Healy was admitted tonight by an officer of the execu- tive committee. Should this schism widen during the convention Lieut.- Col. McGregor may be the com- promise candidate, it is said. In any event, his name will go before the delegates.

Ward meetings here tonight to se- lect delegates were rather poorly at- tended. In the fourth ward, which is entitled to 30 delegates, the meet- ing was attended by fewer than the number of needed representatives.

WROXETER

Special to The Advertiser.

Wroxeter, Jan. 31.—While attend- ing her household duties Saturday, Miss Mary Carmichael had the mis- fortune to fall from a chair, frac- turing two ribs and receiving a severe shaking-up.

While employed with his wood- cutting machine Saturday, Tony Meahan had his hand badly lacerated, and it is feared amputation of the thumb may yet be necessary.

A. J. Sanderson of Howick Town- ship has purchased Robert Rolston's residence and implement shop, and will take possession the first of March.

Miss Bessie Lovell, missionary, left this week on her return trip to Africa.

James Ballantyne has sold his residence to William Westlake, and with Mrs. Ballantyne left on Monday for Toronto, where he will engage in a grocery business.

Thomas and Mrs. Jones of Prince Albert, Sask., former residents of the village, are visiting here after an absence of 34 years.

LIKELY CANDIDATE.

Major J. C. Tolmie, M. P. P. for Windsor in the Ontario Legislature, may be the Liberal candidate in the North Essex by-election, necessi- tated by the death of Hon. W. C. Kennedy.

MANY TROUBLES BESET VISITOR AT STRATFORD

Colored Gentleman First Buys Marriage License, But Is Jilted by Sweetheart.

THEN LOSES MONEY

Refused Relief, Deserted by Friend, Seeks Haven in Jail.

Special to The Advertiser.

Stratford, Ont., Jan. 31.—Dread of present in the county jail a gentle- man of color by the name of William J. Harris, whose present indigent circumstances have been brought about through a long chain of events that are rather interesting. He first loomed on the local horizon some months ago when he purchased a marriage license from City Clerk Dorland authorizing him to "make marriage" with a colored lady in St. Marys. In a short time he returned, weeping bitter tears because the lady of his choice had refused to marry him. He innocently asked a refund on the money invested in the permit. He departed sorrowfully, and nothing was heard of him until quite recently.

This time he visited the office of the relief officer and appealed for help. He explained that he had come from Saginaw, Mich., upon being notified that his niece was dead in St. Marys. When he left Saginaw he had $70, but after he had arrived in St. Marys this had dwindled to $17. On how the $17 had disappeared he was somewhat indefinite, and only had 55 cents in his possession. On being refused relief he became noisy and was ordered out. Later he came back with a companion, who prom- ised to see that he was put on the train for St. Marys.

His friend, however, deserted him just outside of the city hall. Harris took what appeared to be a "fit," and was taken into the police station. While it was doubted if anything serious was wrong, a doctor was pro- cured, and he was taken to the hospi- tal. Here, however, he became abusive, and the police were called in. As he had nothing to live on and no apparent means of getting anything, he was sent over to the jail until something can be done to assist him on his way.

GERMANY MAY ASK INTERVENTION BY U. S.

Thyssen, Ruhr Industrialist, Confers With American Ambassador At Berlin.

By FERDINAND JAHN.
Special Cable to The Advertiser.

Berlin, Jan. 31.—Fritz Thyssen, the Ruhr industrialist, yesterday held an hour's conference with Alanson B. Houghton, the American ambassador to Germany. Following this rumors were spread that both Germany and France were sending out feelers con- cerning the possibility of American intervention in the Ruhr situation.

It is understood that when Chan- cellor Cuno informed the world that Germany would not negotiate until France withdrew from the newly oc- cupied area, he did not mean it in the strict sense of the word.

Germany, it has been learned on the highest authority, might nego- tiate if assured that the conventions would lead to the French evacuation.

German industry is now feeling the pinch of the Ruhr occupation. The cost of production has been doubled since it has become necessary to im- port coal from England. The coal operators of England are already de- manding partial payment in foreign currency for coal which has not yet been delivered.

BURGESSVILLE.

Burgessville, Jan. 31.—Mrs. Roy Butchart and Carlton of Detroit have been the guests of Mr. and Mrs. James Butchart here.

Mrs. Glen Topham and family are visiting relatives in Mitchell.

The U. F. O. and U. F. W. O. clubs meet at the home of George Hender- son on Friday evening, February 2. The U. F. W. O. members are to an- swer the roll-call with a New Year's resolution.

The Willing Workers' Sunday school class of the Baptist church held a class party at the home of Mr. and Mrs. George Craig at Norwich Gore on Monday night.

The regular meeting of the Wo- men's Mission Circle was held last Thursday at the home of Mrs. Mel- ville Hughes.

PRIEST CHARGED WITH MURDERING YOUNG GIRL

Associated Press Despatch.

Erie, Pa., Jan. 30.—Sophia Zymanow- ski, a servant in the Parish House of St. Casimer's Polish Catholic Church, was shot and killed as she approached the building in company with Mary Wojemock, the housekeeper, last mid- night, and Rev. Father John Dambin- isid is being held awaiting the result of an investigation. The girl was shot thre times through the heart.

DRURY DEFENDS PARTY IN FERGUSON ATTACK

Leader of Conservatives Chal- lenges Ontario Premier To Go To the Electorate.

TIMBER ISSUE AIRED

Redistribution Bill Will Not Be Brought Down At Present Session.

Canadian Press Despatch.

Toronto, Jan. 31.—The leaders of the Conservatives and the leader of the government met yesterday after- noon in what was really the opening big battle of this session of the On- tario Legislature. No words were wasted in felicitating one another. Hon. Howard Ferguson poured vigor- ous and biting criticism against the government as a whole and the majority of the ministers individually, to be followed by Premier Drury, who stoutly defended his regime, his as- sociates and himself, and countered by pointed attacks on the record of Mr. Ferguson both as a minister of the crown and later as leader of the opposition, paying particular atten- tion to Mr. Ferguson's speeches dur- ing the summer and autumn.

Challenges Government.

Mr. Ferguson challenged the gov- ernment to go to the country with the constituencies as they are now without a redistribution, and Mr. Drury challenged Mr. Ferguson to state his mind on the O. T. A.

The Conservative leader accused the government of incompetency and extravagance, whereas the prime minister described Mr. Ferguson as making irresponsible speeches while in opposition, backed by a record of irresponsibility while in power. Al- together it was a lively afternoon in Queen's Park, and the crowd which filled every foot of the galleries got plenty of action.

The timber question furnished the greatest material in the debate. Both leaders went over the oft-disputed points. Mr. Ferguson claimed the attitude of the government was up- setting the lumber industry and driv- ing capital away from Ontario. He attacked the Backus deal as a most unfortunate thing for the province.

Drury Defends Record.

Mr. Drury defended the record of the government in connection with radials, claiming the recent events had proven its policy was the sound one. He supported the administra- tion stand on northern development, outlined the action of the government in regard to the Backus deal to show that every move had been given full publicity and that the sale of the English River limits to Mr. Backus had been in the best interest of the province.

He accused the Conservative when in power with handing out limits without competition, and said the Kapuskasing settlement, as conduct- ed by Mr. Ferguson under the Henry government, had meant a loss of nearly a million dollars to the pro- vincial treasury.

Discussing redistribution after the sitting had adjourned, Premier Drury said there was no intention on the part of the government to bring in a redistribution bill this session.

Early in the sitting Wellington Hay, Liberal leader, criticized the practice of members of special committees, particularly the hotel committee, giv- ing forecasts of their report to the press before it was submitted to the Legislature.

COUNSELS THE CONVENT NOT TO GIVE UP WARDS

M. J. O'Reilly Claims Institu- tion Can Keep Kidnapped Stratford Children.

Canadian Press Despatch.

Hamilton, Jan. 31.—M. J. O'Reilly, K.C., acting for the sisters of St. Joseph here, stated today that he did not think it necessary that the two sons of W. F. McCarty, placed in a Roman Catholic institution here, should be given up. They were placed in an institution by the father, who was arrested on a charge of abduct- ing them and remanded at Stratford, pending the return of the children. His wife is complainant, and the trouble between the pair is over re- ligion, the husband being a Roman Catholic and the wife a Protestant.

When asked if the Stratford court would be informed of the whereabouts of the children, Mr. O'Reilly said he did not think so, and that they (the convent authorities) had nothing to do with that.

WHITE OAK

Special to The Advertiser.

White Oak, Jan. 31.—The regular weekly gathering of the Young Peo- ple's Society of White Oak was held Sunday night, with a large attend- ance. Mr. Byron Shipley acted as leader.

The topic, "John Huss," the Bo- hemian martyr, was given by Mrs. H. Smale. Other features of the meeting were readings by Miss Irene Clark on "Students of Character" and Miss Leatta Learn, who favored the audience with a brief sketch of the life of John Howard Payne and cir- cumstances in which he wrote the familiar song, "Home, Sweet Home," afterwards singing it.

A vocal solo was rendered by Miss M. Marr, also a sacred piano solo by Miss S. James.

Next week's topic is "Jesus' Teach- ing on Worship," to be given by Cecil Willson.

Miss Marjorie Holborn, daughter of Mr. and Mrs. John Holborn, is critically ill with pneumonia.

Mr. Chas. Crinklaw is convalescing after his recent attack of pneumonia.

Mr. and Mrs. Jas. Dunlop and fam- ily are preparing to move to their former home near Wallaceburg.

TOBIAS BRINGS ACTION AGAINST PROF. LAUDIE.

Sterling A. Tobias of Hamilton is bringing a $3,000 damage action against Prof. A. Laudie of this city, the case to come before Judge Len- ... the winter assizes opening at the courthouse Feb. 5.

Mr. Tobias claims that Laudie, during a massage treatment, used some lotion which resulted in severe burns on the back of his patient, throwing him out of work from May until October, 1922.

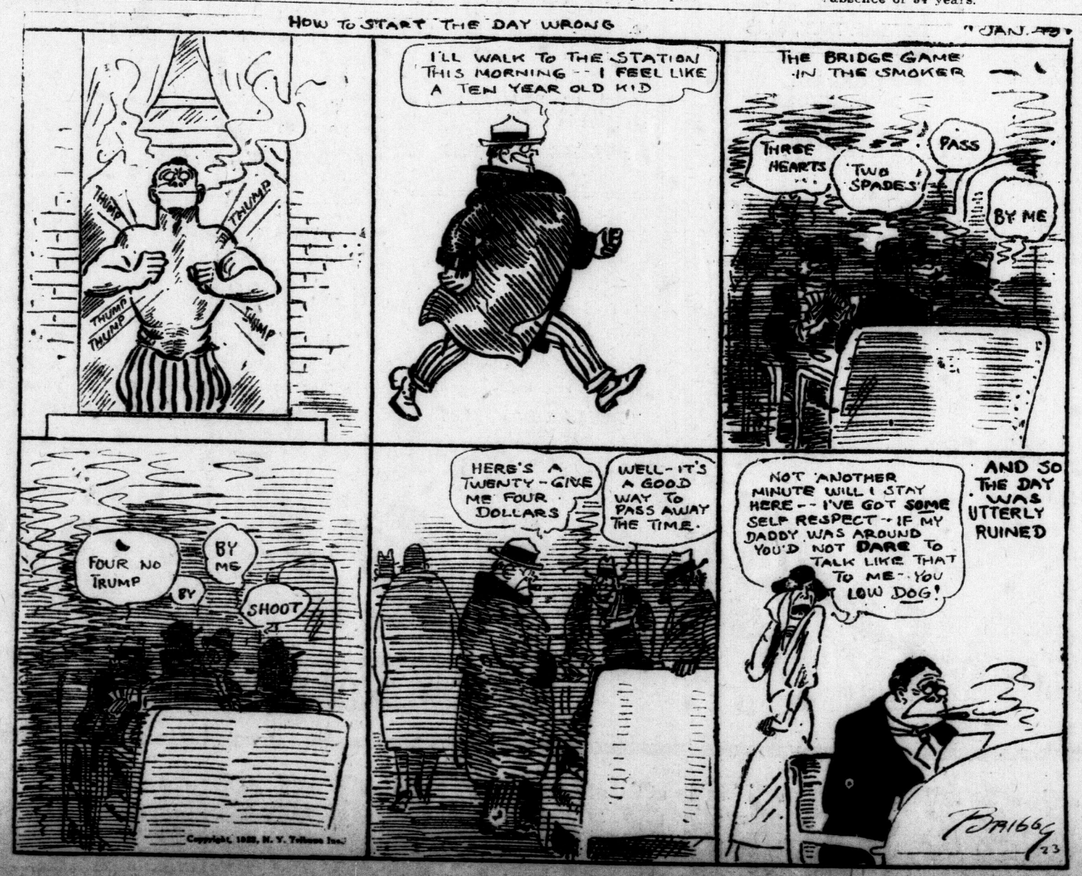

ADVISE ACCEPTANCE OF AMERICA'S PROPOSAL

London Financial Circles Incline Toward Agreement on American Terms.

OPINIONS CONFLICT

Newspaper Says Fresh Proposals Might Be Considered After Ten Years.

Associated Press Despatch.

London, Jan. 31. — The British cabinet is not enjoying that tranquility which Prime Minister Bonar Law prescribed for the country upon taking office. As the ministers met yesterday to consider Stanley Baldwin's report on his United States mission it was under the shadow of a Near East war cloud and the unlifting gloom of the Ruhr situation.

The two latter subjects, it was expected, would engage the attention of the cabinet in part, but the primary purpose of the meeting was to deal with Great Britain's debt to the United States.

Some of the cabinet members are credited with the opinion that it would be better to continue paying five per cent. interest on the debt as it now stands. Premier Bonar Law himself is supposed to hold this opinion or some view approximating it.

To Examine Facts.

The Times' parliamentary expert ascribes to the premier an inclination to believe that the United States may be disposed to examine the facts and the figures again in the near future and that reconsideration by both parties is desirable not only in the interests of the British taxpayers but of world trade and finance.

The Telegraph's diplomatic authority says: "Fresh proposals which may conceivably be studied by the cabinet would provide for payment of interest at 3 per cent. for ten years, reserving for discussion at the end of that period what rate of interest would be paid thereafter."

The writer advocates this proposal, holding that political and financial conditions in both Great Britain and the United States may be immeasurably different in 1933 from those now obtaining.

One of the possible changes in the future which is receiving much discussion is that sterling exchange may rise above the dollar, thus enabling Great Britain to redeem her debt upon much more favorable terms.

The financial circles in London, according to the best informed writers, largely incline toward acceptance of the United States commission's own terms.

Might Have Been Inspired.

With reference to United States criticism of Mr. Baldwin's Southampton interview, one writer in the Telegraph makes the curious suggestion that the chancellor's statement "might have been inspired by the United States secretary of the treasury for the purpose of providing inhabitants of the western states with a more exact knowledge of the situation."

Mr. Baldwin, in an interview with the Daily Mail regarding the effect of his Southampton interview in the United States, said he was sure that if the whole statement had been read in the United States no exception would have been taken to it. His principal object, he said, was to explain to the British people "the position of affairs in the United States, the difficulties and opinions of the great mass of the American people away from the eastern seaboard regarding the debt."

The newspaper asserts that the full text of the interview is to be sent to the United States officials.

GALT MAN GETS TERM ON BIGAMY CHARGE

Thomas Burton To Serve Indeterminate Sentence—Freed of Desertion Charge.

Special to The Advertiser.

Galt, Jan. 31.—Having pleaded guilty to a charge of bigamy, Thomas Burton, recently arrested in Toronto on a charge of deserting his wife, and where he went under the name of Thomas Dickson, was sentenced today to an indeterminate term of three months to two years.

The charge of desertion having been dropped since, it was wife No. 2 he left here who was not legally his wife. Burton admitted he was first married in England 24 years ago, and that he deserted wife No. 1 there eleven years ago, and came here and married again.

Obituaries

FUNERAL OF DR. A. McLAY.

Special to The Advertiser.

Woodstock, Jan. 30.—The funeral of Dr. Archibald McLay, who died Sunday, was held this afternoon in the presence of a large gathering of the representative business and professional men of the city. Representatives of various public bodies, including past and present members of the board of education on which the late Dr. McLay served for 20 years, were in attendance. The funeral service at the home was conducted by Rev. Joseph Innes of First Baptist Church.

GEORGE W. HASLER.

Special to The Advertiser.

Chatham, Jan. 30.—George W. Hasler died this morning at the residence of his brother-in-law, W. J. Timms, 79 Edgar street, at the age of 69 years. He had been ill for the past year. He was born in Dexter, Mich., but had been a resident of Detroit for more than 25 years. For the past three years he had resided in the city. His widow, three daughters and one son survive, also two brothers. The funeral takes place on Thursday, with Rev. Dr. Crews, pastor of Park Street Methodist Church, officiating.

REV. B. N. SMITH.

Special to The Advertiser.

Chatham, Jan. 30.—Rev. B. N. Smith, father of W. G. Smith of this city, passed away last evening at his home at Walter's Falls. He had been ill only a few days with pneumonia. He is survived by his widow, one daughter, Miss Isabel, at home, and one son, W. G. Smith. The funeral takes place on Thursday at Simcoe.

Ashplant's
THE GOOD SHOE STORE

February Shoe Sale
—STARTS—

NO MAIL ORDERS ACCEPTED ON DOLLAR DAY SHOES.

Dollar Day

Better and Better, in Every Way

This FEBRUARY SHOE SALE, with its special prices for DOLLAR DAY, is better and better in every way.

The same reliable high quality shoes, that make your dollars do double duty, are here by the hundreds for your selection. Prices so low that it will pay you to purchase several pairs for future use.

MEN'S FINE BROWN SHOES
$4.49
Quality, style and workmanship in these Men's Brown Shoes, made of fine quality Calfskin, Goodyear welted soles, leather heels, round, medium or pointed toes, all sizes, 6 to 11.
DOLLAR DAY, $4.49

ROUND-TOE BLUCHER SHOES
$4.98
Men, there is real comfort in these Round-Toe Bluchers, made of selected quality brown calfskin, Goodyear welted soles, rubber heels, all sizes, 6 to 11.
DOLLAR DAY, $4.98

YOUNG MEN'S SHOES
$4.98
Young man, you can choose real snappy Shoes from these lines of fine Brown Boots at a saving that will pay you to purchase several pairs for future use:
Made of fine brown calfskin, Goodyear welted soles, rubber heels, new French or medium-pointed toes, all sizes, 6 to 11.
DOLLAR DAY, $4.98

MEN'S SCOTCH GRAIN SHOES
$4.49
Guaranteed Solid Leather Throughout.
This Shoe, made with uppers of Scotch leather, solid, double Goodyear welted soles and heels, sizes, 6 to 9.
DOLLAR DAY, $4.49

MEN'S HOUSE SLIPPERS
$1.00
Odd lot of Men's Leather and Felt House Slippers, values up to $2.50,
DOLLAR DAY, $1.00

MEN'S BLACK SHOES
$3.49
Real Shoe value, Mr. Man. This Blucher-Cut Shoe, made of good quality black calfskin, medium-weight soles, leather heels, all sizes,
DOLLAR DAY, $3.49

DRESS SHOES
$4.98
Your dollar will do double duty with these Fine Dress Shoes.
Made of fine quality black calfskin, Goodyear welted soles, rubber heels, round, medium or pointed toes, all sizes,
DOLLAR DAY, $4.98

YOUNG MEN'S BLACK SHOES
$4.98
You may choose from the new French or medium-pointed toes in this lot of Fine Shoes. Made of selected quality black calfskin, Goodyear welted soles, rubber heels, all sizes,
DOLLAR DAY, $4.98

HURRAH! BOYS' SHOES
$1.98
Real School Shoes for Boys. Made of heavy, brown suede leather, solid soles and heels, all sizes, 1 to 5,
DOLLAR DAY, $1.98

BOYS' FINE SHOES
$2.98
Fine Shoes for the Boy! Made of brown or black calfskin, good weight leather soles and heels, all sizes, 1 to 5
DOLLAR DAY, $2.98

MEN'S WORK SHOES
$2.49
Shoes That Will Give Real Service
Men's Work Shoes, made of black calfskin or brown suede leathers, heavy-weight solid soles and heels, all sizes, 6 to 11,
DOLLAR DAY, $2.49

HEAVY WORK SHOES
$2.98
Your feet will be warm and dry in a pair of these Work Shoes. Made of heavy-weight brown calfskin, solid leather sole and heels, all sizes, 6 to 11,
DOLLAR DAY, $2.98

MEN'S FINE SHOES
$2.98
Odd lot of Men's Fine and Medium-Weight Brown and Black Calfskin Shoes, some pairs leather lined, round or pointed toes, all sizes in the lot,
DOLLAR DAY, $2.98

YOUTHS'
$1.98
Youth Sizes, 11 to 13.
This Dress Shoe, made of fine quality brown calfskin, neatly perforated vamp and stitching, medium-weight leather soles and heels,
DOLLAR DAY, $1.98

LADIES' HIGH BOOTS
$1.98
50 Pairs only.
Ladies' Light Brown and Black Kid Shoes, made with medium-weight soles, Cuban heels, all sizes in the lot,
DOLLAR DAY, $1.98

CUSHION SOLE SHOES
$2.98
Comfort and wear in these Ladies' Cushion-Sole Shoes, made with uppers of soft black kid, hand-turned soles, rubber heels, all sizes,
DOLLAR DAY, $2.98

LADIES' PATENT AND SATIN SLIPPERS
$1.00
150 pairs Ladies' Plain Patent and Kid Pumps, black and white satin ties and strap; Black and Colored Kid High Shoes. All sizes in the lot. Values up to $12.00.
DOLLAR DAY, $1.00

INFANTS' SHOES
Sizes 2 to 5
98c
Made of fine black kid leather, soft, hand-turned soles, wedge leather heels, button or lace,
DOLLAR DAY, 98c

LADIES' BROWN OXFORDS
$2.49
Made of fine quality brown kid or calfskin, medium-weight soles, Cuban heels, all sizes,
DOLLAR DAY, $2.49

LADIES' CALF OXFORDS
$2.98
Ladies' Black Calfskin Oxfords, neatly perforated vamp and stitching, medium-weight soles, Cuban or school girls' heels,
DOLLAR DAY, $2.98

PATENT AND KID OXFORDS
$3.49
Ladies' Fine Patent and Kid Oxfords, medium-weight soles, Cuban or school girls' heels, all sizes,
DOLLAR DAY, $3.49

CHILDREN'S SHOES
$1.29
Sizes 6 to 7½
REAL SHOES FOR THE KIDDIES
Made of soft black kid, medium weight soles and spring leather heels.
DOLLAR DAY, $1.29

LADIES' STRAP SLIPPERS
$1.98
Made of selected quality black kid leather, with two-strap and buttons, hand-turned soles, Cuban heels; all sizes, 2 1-2 to 7.
DOLLAR DAY, $1.98

BROWN STRAP SLIPPERS
$2.98
Ladies' brown calf and suede combination two-strap slippers, medium weight soles, Cuban heels; all sizes, 2 1-2 to 7.
DOLLAR DAY, $2.98

GROWING GIRLS' BUCKLE SLIPPERS
$1.98
JUST THE SHOE FOR SCHOOL GIRLS
This slipper, made of soft patent leather, with wide strap and buckle, medium weight soles, low flat heels; all sizes, 2 1-2 to 7.
DOLLAR DAY, $1.98

LADIES' HOUSE SLIPPERS
$1.98
Real comfort in these Ladies' House Slippers, made of soft black kid, with one-strap and button, hand-turned soles, low, flat heels; all sizes, 3 to 8.
DOLLAR DAY, $1.98

MISSES' HIGH SHOES
$2.98
Misses' Sizes, 11 to 2.
Pretty High Shoes, made of fine black or brown kid and calfskin leathers, plain or perforated stitching, medium-weight soles, low, flat heels,
DOLLAR DAY, $2.98

SAME PRICES AT OUR EAST END BRANCH

Ashplant's
THE GOOD SHOE STORE

CHICAGO STUDENTS VICTIMS OF DRUGS, POLICE DISCOVER

Eighteen-Year-Old Lad Dying From Self-Inflicted Wounds as Result.

BOUGHT OF PEDDLER

Could Not Face Parents When He Failed to Cure Himself of Habit.

Special to The Advertiser.

Chicago, Ill., Jan. 31.—Drastic steps to end the traffic in drugs among high school students here were expected today, following sensational disclosures to police by George Roth, 18, who is near death from self-inflicted wounds. Roth told the authorities he shot himself after an unsuccessful fight to throw off the drug habit. He was a student at the Lane Technical High School.

Roth said he got drugs from a peddler, "who was fast becoming wealthy by selling dope to the students."

The Roth tragedy followed closely an investigation at another high school, which revealed, according to police, the sale of drugs and liquor to students, who staged a series of "wild parties." Roth was rushed to the hospital, after he was found in an elevated station. Doctors say he cannot live more than a few hours. A. J. Roth, father of the boy, declared he had received a note in which his son told him he was "at the end of his rope," and begged forgiveness.

"Don't blame me, blame the drug," the note said. Roth told the police he first took the drug for a toothache last October. He said he soon got the habit, and his life became a nightmare to obtain funds to buy drugs.

He admitted pilfering money from his parents because the "medicine" was expensive.

"I cut classes, and knew that my family would find it out sooner or later, so I decided to end it all," he told the police.

"I took my father's revolver last night, and went to an alley near the elevated, and shot myself in the side. Then I staggered into the waiting-room."

Police were convinced that many pupils are victims of the drug peddler, and launched immediate investigation.

ELECTION ILL REVEAL JEWS' POLITICAL STAND

Population in Whitechapel Will Show Feelings in Prohibition Question.

Associated Press Despatch.

London, Jan. 31.—What politics does the Jew in England espouse at the present time? The answer, it is believed, will be received in Whitechapel by-election, the campaign being now in full swing. Whitechapel possesses rather an evil reputation which is not entirely deserved. In some streets of the district Jewish names predominate. There are newspapers printed entirely in Yiddish and the Church of England conducts meetings for Jews only. Many Jewish residents in this teeming district, although living ostensibly in straitened circumstances, are known to be really wealthy. The whole Jewish community is peaceful and law-abiding, and it is the gentile population which gives the police the most trouble.

Here England's first prohibitionist candidate seeks the way to Westminster. Probably the world-wide reputation for sobriety possessed by the Jewish race causes Samuel Solden to fly the "dry" flag here, although he does not admit it. So far he is without the support of Edwin Scrymgeour, the prohibitionist, who defeated Winston Churchill in Dundee, but he expects his assistance later in the campaign. Indeed, he is without any prominent supporters, but a man goes round with him and makes speeches outside saloon doors and interprets them into Yiddish for the benefit of the Jews. Probably this is superfluous for Jews in Whitechapel, though preferring to read and write in their own language, also understand English perfectly.

Despite the unwisdom of treating any opponent lightly the candidature of a prohibitionist is regarded by J. D. Kiley, the Asquith-Grey Liberal candidate who lost his seat in Whitechapel to the late C. J. Mathew, K.C., the noted labor lawyer, in the general election of November last, and by Harry Gosling, president of the Transport Workers' Federation, the labor candidate in the present contest, with scarcely disguised contempt. Whitechapel has two of the biggest breweries in England and they provide work for several hundred men and incidentally give handsome subscriptions to church efforts.

Mr. Kiley knows Whitechapel thdroughly and believes he has many of the leading Jews with him. He also counts upon the support of the Whitechapel street traders whom he assisted in the last parliament in resisting police regulations which were considered unjust and irksome.

Harry Gosling also knows the district intimately. The late member, Mr. Mathew was a Catholic and Mr. Gosling holds the view that he will succeed to the Catholic vote, which is not by any means negligible. Jewish official Socialists are supporting him.

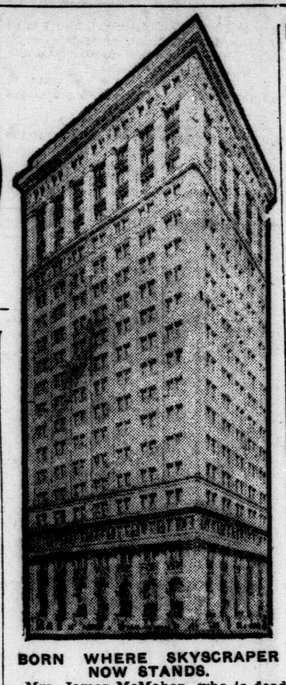

BORN WHERE SKYSCRAPER NOW STANDS.

Mrs. James McMahen, who is dead at Palgrave, Ont., at the age of 92, was born in a house at the corner of King and Yonge streets, Toronto, where the Royal Bank building, tallest structure in Canada, now stands.

Obituaries

HOLD FUNERAL OF WOO BOW.

The funeral will take place today at 2:30, from Ferguson's parlors, of Woo Bow, a Chinese resident of this city, who died on Monday in Victoria Hospital. The funeral services will be in charge of the Rev. F. W. K. Harris of St. Andrew's Church, and the interment will be made in Mount Pleasant Cemetery.

BELLEVILLE BUSINESS BLOCK BADLY BURNED

Special to The Advertiser.

Belleville, Ont., Jan. 31.—At 8:30 this morning a fire broke out in the Filleter Block on Front street, in which the drug store of D. G. Bleeker and the confectionery store of A. W. Dickens were situated. While the blaze was confined to the ground floor, the stocks in both stores were virtually ruined. Stores adjoining suffered some loss by smoke.

The building is owned by J. J. Flint, and the loss sustained is covered by insurance. Mr. Bleeker's stock was insured for $5,000, and Mr. Dickens' loss is covered by insurance. The cause of the fire is not known.

LITTLE HOPE OF SAVING IMPRISONED MINE MEN

Associated Press Despatch.

Berlin, Jan. 31.—Fire, following an explosion, has cut off 250 miners in the Heinitz Mine at Beauthen, Polish Silesia, says a Central News message. Several bodies have been recovered. There is little hope, the message adds, of saving any of the imprisoned miners.

SAYS FISHERMEN EXCEED BOOTLEGGERS IN NUMBER

Associated Press Despatch.

New York, Jan. 31.—Despite the extension of ocean bootleggery, fishing still remains the chief industry of the Island of Miquelon, according to M. Albert Sarraut, French minister of colonies, who arrived here today on the Berengaria, after investigating the harbor and government works in St. Pierre, capital of the French North American possession.

"There are yet more fishermen than bootleggers on the island," the minister smilingly told reporters.

TENDERS FOR REGISTRY OFFICES $4,000 LOWER

Several tenders for the construction of the contemplated registry office have been opened by the board of works and referred without recommendation, to the city council. The bids are about $4,000 lower than those received last year.

Members of the council assure that they will still insist upon another set of tenders as the prices submitted are far in excess of the estimated price, $50,000. The closest to this is $67,000, exclusive of interior fixtures, etc.

MORE FEMALES SUCCUMB IN MONTH THAN MALES

Vital statistics for the past month, issued this morning, reveal the fact that deaths among the females are still numbered above the males, 68 to 51, as compared with 46 and 41 for the corresponding month of 1922.

There is a slight decrease in marriages and deaths, however, 49 knots being tied this month as against 61 last January. Male babies, to the number of 57, were ushered in during the last four weeks, and 52 females.

Hudson's Fashion Shoppe

Here's Where We Beat Competition Again!

DOLLAR DAY

Presents Very Attractive Specials In Hudson Quality Women's Wear

The purchasing power of your dollar will be greatly increased at Hudson's tomorrow. We have marked a splendid assortment of our best apparel down to prices that are remarkable. Come to Hudson's Fashion Shoppe on Dollar Day for real value. Read these examples.

Misses' Jumper Dresses - - $3.00
Navy all-wool tricotine, in sizes, 14, 16, 18.

15 Cloth Dresses - - - - - $5.00
Homespun and all-wool botany Serge Dresses. One-piece styles, with V and round necks; sizes 16 and 18.

Silk Dresses at - - - - $10.00
About a dozen in this lot, mostly taffetas; sizes 16, 18, 20.

Big Early Morning Specials

Salt's Esquimette Plush Coats, $5.00
These Coats are 36 inches in length, beautifully lined and finished; sizes only 16, 18 and 20.

Lovely Group of Dresses - - $19.75
Georgette Evening Frocks, tricotines and canton crepe. A good assortment of sizes.

Fall and Winter Suits - - - $25.00
Fur-Trimmed Broadcloth, Finely-Tailored Suits, of best quality tricotine and broadcloth; navy and brown; sizes are 34 and 36.

Children's Winter Coats and Cloth Dresses - $3.00
Children's Chinchilla Coats, full-lined; sizes 6 to 12 years. All-Wool Serge Dresses; sizes 6 to 12.

Special Clearance Prices o n All Winter Coats

Hudson's Fashion Shoppe

Maker to Wearer

COATS-SUITS-DRESSES

203 Dundas Street

DOLLAR DAY AT STANDARD DRUG STORES

Buckley's Bronchitis Mixture, for Colds, 75c

Wampole's Cod Liver Extract (Tasteless) $1.00

Same prices at all our London stores. As Dollar Day falls on Thursday, and since it is our desire to co-operate with the other London merchants in making Dollar Day a bigger success than ever, we have decided to offer this week-end specials for Thursday (Dollar Day) and Saturday only.

EXTRA SPECIAL.
Taylor's Beauty Bath Soap
A delightful Toilet Soap, delightfully perfumed. Reg. 15c cake,
Dollar Day and Saturday
11 for $1.00

EXTRA SPECIAL.
A Set of Reg. $1.00
Hot Water Bottle Attachments Free
with each purchase of **ZONOX HOT WATER BOTTLE** at our regular cut-rate price. This bottle is worth $4.00.
Both on Dollar Day and Saturday for $2.98.

Bargains for Thursday (Dollar Day) and Saturday

Bertolli Olive Oil
Reg. 50c a tin,
34c, 3 for $1.00

Pompeian Toilet Specialties

Lip Stick	25c
Fragrance (Talcum)	30c
Night Cream (Tubes)	25c
Night Cream (Jars)	50c and $1.00
Day Cream	60c
Massage Cream, small	60c
Massage Cream, medium	90c
Massage Cream, large	$1.20
Beauty Powder	60c
Bloom (Rouge)	60c
Twin Compact	$1.20

EXTRA SPECIAL
BOVRIL
for making a hot, nourishing beef beverage.

2-ounce size	39c
4-ounce size	74c
8-ounce size	$1.29
5-ounce cordial	39c
20-ounce cordial	$1.34

Dollar Day and Saturday.

Woodbury's Toilet Articles

Facial Soap, per cake	25c
Facial Cream (Tubes)	30c
Facial Cream (Jars)	50c
Facial Powder (all shades)	35c
Dental Cream	25c
Dental Powder	25c
Cold Cream (Jars)	50c
Shaving Sticks	35c
Shaving Sticks, refills,	25c

ZONOX
Cocoanut Oil Soap
Reg. 10c a cake,
4 for 27c
16 for $1.00

Vinolia Boracic Acid and Cold Cream Soap
3 Cakes 50c; 6 for $1.00

Allenbury's Baby Foods
Famed the world over
No. 1 and No. 2, large size. Reg. $1.15 ..94c
No. 3, large size. Reg. 85c 69c
Dollar Day and Saturday.

Baby's Own Tablets. Reg. 25c 17c

Grove's Bromo-Quinine Tablets 22c

Gin Pills, for the Kidneys, Reg. 50c, 31c

Bisurated Magnesia. Reg. 75c, 49c

Dr. Chase's Ointment. Reg. 60c, 43c

Dr. Chase's Kidney and Liver Pills 18c

Zam Buk Ointment. Reg. 50c, 32c

Mecca Salve Reg. 50c 31c Reg. $1, 61c

Phenolax Wafers. Reg. 35c, 22c

D. D. D. ordinary strength. Reg. 35c..24c Reg. $1..74c

B. & B. Belladonna Plasters, 18c, 2 for 35c.

Johnson's Prepared Wax. Reg. 35c, 22c

Thermogene. Regular 50c ..... **34c, 3 for $1**

Beecham's Pills. Regular 50c ..... **34c, 3 for $1**

Pepsodent Tooth Paste ..... **34c, 3 for $1**

Pink Pills Regular 50c ..... **34c, 3 for $1**

DOLLAR DAY SALE OF Toilet Articles

Anzora Cream. Reg. 60c	49c
Emulsified Cocoanut Oil Shampoo. Reg. 50c	22c
Mennen's Talcum. Reg. 25c	18c
Velvet Skin Food	22c
Vogue Royale Skin Food. Reg. 50c	34c
Cutex Cuticle Remover, Reg. 35c	22c
Cutex Manicure Sets. Reg. 60c	44c
Lyman's Bath Salts. Reg. 75c	49c
Minty's Cologne, small size	25c
Ingram's Face Powder. Reg. 50c	29c

Dollar Day and Saturday

DOLLAR DAY SALE OF SUNDRIES

Single Mesh Hair Nets	3 for 25c; 12 for 89c
Double Mesh Hair Nets	2 for 25c; 12 for $1.29
Velour Powder Pads. Reg. 15c	9c
Velour Powder Pads. Reg. 25c	14c
Velour Powder Pads. Reg. 35c	22c
Hard Rubber Combs. Reg. $1.50	99c
Gillette Razors, Brownie,	74c
Gillette Razor Blades. Reg. 50c	39c
Nobility or Rigo Nipples	3 for 25c
Pretty Lip Soothers	2 for 25c
Baby Diapers. Reg. 50c a pair	34c, 3 for $1.00

Dollar Day and Saturday

Palmolive Shaving Cream ..... **26c, 4 for $1**

Saniflush Regular 35c ..... **26c, 4 for $1**

DOLLAR DAY SALE OF Household Needs

Lyman's Malt Extract, 1-lb. bottles	49c
Sodium Phosphate, 1-lb. tins	34c
Keating's Insect Powder. Reg. $2.00	$1.29
Winsome Toilet Soap	3 for 25c
Lux, per pkg.	11c
Rat Nip. Reg. 30c	22c
Menthol Cough Candies, half pound	19c
Black Cough Candies, half pound	19c
Hydrogen Peroxide. Reg. 25c	2 for 25c
P. K. Hops, quarter-pound pkgs	2 for 25c

Dollar Day and Saturday

DOLLAR DAY SALE OF CIGARS

Panetelas and Sir Haig Cigars	8 for 35c
Mona, Ola and Five Days From Havana	5 for 29c
Santa Clara and David Harum	5 for 39c
Jap	6 for 49c
Simon's Dimple	6 for 49c
Bachelor	5 for 45c

Boxes of 10 Cigars

Ola	54c
Bachelor	85c
Simon's Roosevelt	$1.29

Dollar Day and Saturday

Infant's Delight Soap ..... **3 for 25, 12 for $1**

Sweet Nitre Kidney Pills. Regular 50c.. **34c, 3 for $1**

Anti-Acid Tooth Paste. Regular 50c. **34c, 3 for $1**

Mennen's Shaving Cream. Regular 50c **34c, 3 for $1**

Scott's Emulsion. Reg. $1.30, 89c

Waterbury's Cod Liver Oil Compound 89c

Wincarnis, the Great Tonic, $1.50

Burdock's Blood Bitters 94c

Niagara Grape Juice Reg. 35c 27c

Parke, Davis & Co. Effervescing Sodium Phosphate 4-ounce 50c

Cascarets, the Laxative. Reg 25c 17c

Templeton's Rheumatic Capsules $1.00

Lyman's Health Salts 3 tins 35c

Koreen Hair Restorer. Reg. $1.50, $1.14

Fellow's Hypophosphites. Reg. $1.50 $1.19

California Syrup of Figs 43c

ZONOX
Syrup of White Pine and Tar
Regular 35c,
26c, or 4 for $1.00

Hudnut's Toilet Preparations

Marvelous Cold Cream (tubes)	25c
Marvelous Cold Cream (jars)	50c
Violet Sec Talcum	25c
Violet Sec Face Powder	50c
Violet Sec Vanishing Cream	50c
Violet Sec Toilet Water	$1.00
Three Flowers Talcum,	35c
Three Flowers Face Powder	75c
Three Flowers Vanishing Cream	50c
Three Flowers Brilliantine	65c
Three Flowers Toilet Water	$1.50
Three Flowers Twin Compact (Rouge and Powder)	$2.00

EXTRA SPECIAL
Danderine Hair Tonic
at a
Special Bargain Price
Reg. 35c size 24c
Reg. 60c size 43c
Reg. $1.00 size 74c
Dollar Day and Saturday

Armand's Toilet Specialties

Cold Cream	50c
Talcum	35c
Bouquet Complexion Powder	50c
Amabelle Complexion Powders	75c
Aida Cold Cream Face Powder	$1.00
Compact Powder	50c
Rouge, all shades	50c
Compact Powder, large	$1.00

EXTRA SPECIAL
ZONOX
Toothbrushes
(Hutax Shape).
English made, wire drawn bristles, absolutely guaranteed not to shed. No better brush made.
Dollar Day and Saturday 39c; 2 for 75c.

STANDARD DRUG, LIMITED

NO. 1 STORE 252 DUNDAS ST. PHONE 4040 — NO. 2 STORE 344 RICHMOND ST. PHONE 1261 — NO. 3 STORE 168 DUNDAS ST. PHONE 1424 — NO 4 STORE 664 DUNDAS ST. PHONE 2027

London Advertiser

MORNING EVENING

Published by
THE LONDON ADVERTISER COMPANY, LIMITED,
London, Ontario.

TELEPHONE NUMBERS
3670 PRIVATE BRANCH EXCHANGE. 3670

SUBSCRIPTION RATES.

City, delivered—15 cents per week; $3.90 for six months, 65c per month; $7.80 for one year.

By Mail, Outside City—$5 per year; $2.75 for six months, or 50 cents per month for short term subscriptions.

To the United States—$6 per year; $3.50 for six months, or 65 cents a month. The Audit Bureau of Circulation audits the circulation books of The Advertiser.

The Consumer's Dollar.

The Ottawa Journal analyzes some figures recently gathered at Washington. For every dollar of cost to the consumer the following factors entered into the case:

Producer	20 cents
Manufacturer	17 "
Selling profits	14 "
Distribution	49 "

At once the buyer says distribution costs are too high, and so they are. The Journal takes the grocery trade as an example, and states its belief that there are far too many people in that line, the result being that they all have to live off the available grocery turnover in the community, and must make larger profits on account of the small amount of business.

Many of these small stores have their own system of distribution, autos or horse-drawn rigs. These will run for certain hours of the day, and they pass and repass other rigs from other stores on the same streets. It all means a duplication of effort and a duplication of cost. It is not urged that there should be One Big Grocery, with deliveries like the postal system, but the illustration is used to show where the 49 per cent comes in.

Then it is claimed that meat packers have their business so well arranged that they can send beef from Kansas City to Toronto for a cent and a half per pound, whereas it will cost a dealer twice that on an average to take meat from his store to the consumer's doorstep.

We are manufacturing things quickly now. Machinery and method make production costs low. It looks as though the consumer ought to have a look-in for something cheaper. But our system of distribution is cumbersome in that it is over-done.

It is not an easy matter to remedy this state of affairs. A man running a grocery store, or any other kind of store, looks upon it as his means of gaining a livelihood, and in that he is perfectly justified. If we went to him tomorrow as a committee on reconstruction or distribution, and told him we had decided that it would be better for the community at large if he would turn the key in his premises and simply disappear from the world of business, he would be quite justified in telling the committee to get along and close the door on the outside as they went.

We do not think along lines that make for concerted action; our system and habits rather tend to place the emphasis on individual enterprise. For this reason we are liable to be nursing the 49 cents for distribution for some time to come.

London's Police Force.

According to a forecast from London city hall, the police force here is going to be cut down by the elimination of 16 men.

Before this is done it should be shown that there are 16 too many men on the force.

Motor traffic is constantly increasing, and its control and direction is bound to call for more attention from the police department.

There have been a number of daring hold-ups and robberies in this district, and there is no indication that we have seen the last of these.

London has been fortunate in this regard largely because it has had a police force composed of men of the calibre that tackle thugs and deal with them.

When an attempt is made to scale down the police force the business community is robbed of a certain portion of its insurance, and the same can be said of the homes of law-abiding citizens.

London is not so hard up that it needs to cut down its police force unless it can be positively demonstrated that there are too many men on the force now.

Overheated Stoves.

Western Ontario has had a number of fires in houses this winter, in some of which there have been fatalities; in others narrow escapes in night attire, with all the attendant risks of sickness following from exposure.

The same cause is given for nearly all of these conflagrations, viz., overheated stoves or defective piping.

It cannot be surmised that all the risky places have been burned; there must be many others in the same class, simply waiting for the overheating process to be followed by fire.

Builders inform us that ordinary care in construction will make a coal heater or a wood stove quite safe to operate even in cold weather when there is need for big fires. They point out that places where pipes, especially from stoves, go through floors or partitions, should be protected, and that asbestos sheeting should be used around stoves where the woodwork is liable to heat. Sometimes these things are neglected at the time of construction in order to save a little money, but it is the poorest kind of economy.

Building inspection in cities does much to keep down fire losses from this source, although with electric wiring and gas services there are more chances for such outbreaks. City residents sometimes fail to see the wisdom for inspection, but the number of serious fires in the country this year from overheated stoves will show them that the inspection investment is one of their wisest moves.

The Reds and Whites.

Canada's Indians and their problems have received a lot of publicity during recent months. Hon. Charles Stewart did not create the problem with which he has been called upon to deal. Mr. Stewart is a man of fair mind and square dealing, and had such men had all to do with the Indian question things might be much different.

In verse and story we like to tell and sing of the red men who inhabited this country before the whites came; our history even pays tribute to the fact that he fought with the British against the French.

He was here before we came. As we increased we shoved the red man into a corner, and then methodically set to work to pinch as much as we could off his corner.

We gave him land along the river so he could fish, and then we proceeded to build dams for water power on these rivers, with the only possible result, the fish could not get up the river to spawn, and so fishing ceased, and the Indians' supply of food was cut off.

Perhaps, too, we taught the red man some bad habits, for he seems quick to pick up the poorest things in our civilization.

No doubt if we could look at the whole thing through the eyes of the red man, we'd wonder if we wouldn't have been better off had we never seen the whites.

Good News From Doorn.

They do tell that the ex-kaiser is having a hard time with his second wife. A correspondent of an English paper, who is at Doorn, says Mister Hohenzollern lives in one part of the house all by himself, and that Missus Hohenzollern lives in the other part with her children. She has most of the house, too.

Well, now, that's tough after Wilhelm getting his picture taken with his second wife leanjng on his arm. Or was it that she had hold of him by the arm giving him a shake?

The average man is not going to put any wrinkles in his brow worrying over this criminal at Doorn.

The one regret is that he did not earlier in life meet the woman who could put him in the corner of the house and make him stay there.

Note and Comment

All aboard for Ottawa!

The Armenians leaving Turkey and going to Russia is like unto the man who found himself between the devil and the deep blue sea.

Now, how long will it be before Hon. Arthur Meighen again tells the Commons that it was a serious mistake to thump him in the closing days of 1921?

London has had quite a controversy over the one-man street cars. As far as we can learn, you stand up in them just the same as in the two-men chariots.

Naturally The London Advertiser feels a bit gloomy over the passing of the Owen Sound Advertiser. This country needs more Advertisers instead of fewer.

Wolves have been seen on the lake shore near Port Stanley. Probably ready to take a bite out of some of the mermaids who sit around there in the summer months.

London aldermen will get passes on the L. and P. S. railway this summer, but they cannot have them made out to include their wives. So when the hot summer evenings come——!

U. S. boasts of its splendid isolation. Queer, isn't it, that as soon as King George appears in one of those hard hats the Yankee magazines start to show them as something quite new and undeniably proper?

Canada loaned $30,000,000 to Greece, and chances of getting it back seem to be very slim. The one desirable thing about some of these foreign loans was that they provided some very excellent orders for friends of the late government.

Ottawa people are trying to unseat the mayor and board of control; in Toronto after they get done with the day's work they start at the town hall counting ballots for mayor; Strathroy had a recount, and the mayor of Welland has been bounced. It takes a powerful good jockey to stay in one of these municipal seats after he gets it.

Hon. Mr. Robb has returned from Australia. He went there to talk reciprocal trade, but instead of that ran into an election. Canada has never impressed Australia sufficiently to make a good trading agreement. We buy wool and tops from Australia, the whole bill being not over a million a year, and they come in free. Canada has an Australian trade worth from ten to twelve millions a year, but against much of it there is now a formidable-looking tariff wall. Mr. Robb made an honest effort, but his trip brought him to Australia when the people he wanted to see were all fighting for their own political scalps.

Your Health

THE WAY SCIENCE TREATS DETACHMENT OF THE RETINA.

By Royal S. Copeland, M.D., Commissioner of Health, New York City; U. S. Senator-Elect from New York State.

No matter what its cause may be there are few human afflictions equal to loss of sight. I have seen strong men on the verge of nervous collapse awaiting the verdict as to whether or not blindness is threatened.

When the eyes are involved every unusual symptom is a cause for worry. This is particularly true if a parent or another relative has been blind.

Fear of hereditary disease seems one of the inborn and terrifying convictions of the human heart. It is a foolish fear, and, so far as my experience goes, it is unfounded in eye trouble of a serious nature. Children may be near-sighted or have astigmatism like one of the parents. They may suffer the common symptoms of eyestrain just as the parent did. It may be said in general, however, that the eye diseases which produce blindness are rarely hereditary.

Because your father had cataract is no reason why you should have it, unless you live under conditions identical with those that surrounded him from infancy to old age. If your mother had glaucoma you need not have it unless you live under conditions of stress and strain such as were her lot in life.

Sight depends on the perfect operation of the nerve of sight and its delicate terminal, the retina. This nerve is really a projection forward of a finger of tissue from the brain itself. When it enters the back of the eyeball, the nerve spreads out as a very delicate, tissue-paper-like tissue, which lines the eye. This is the retina, and its function is like that of a film or plate in the back of the camera—it receives the picture and photographs our visual impressions.

The filaments which hold the retina in place are always very slight, and sometimes are so frail they give way easily. When they are so weak it may be due to an anatomical or natural defect.

Your camera could take no perfect picture if the film were crumpled or bent upon itself. Likewise, the eye cannot respond to sight if the retina becomes detached from its proper location and drops down, a crumpled heap, into the bottom of the eyeball.

There are various causes for detachment of the retina. Sometimes a hard blow, like a blow from the fist, may jar the retina loose from its attachments. More commonly, however, there is an effusion of blood or fluid or a growth back of the retina which pushes that tissue away from its seat.

Sometimes the victim of detachment is put to bed and kept perfectly quiet in the hope that the retina will float back into place and reunite. Unfortunately, this procedure rarely succeeds. More hope attaches to the removal of the displacing fluid.

Various methods have been employed to accomplish this. One is to puncture the eyeball with a tiny knife and permit the fluid to escape. But this has not been invariably successful by any means.

A more recent recommendation is to puncture the eyeball with a hot needle—what is called a "galvanocautery" needle. This permits the fluid to drain out, and at the same time sets up a gentle local inflammation, which binds the retina and holds it in place.

Fortunately, detachment of the retina is an accident so rare that we need not worry about having it.

Answers to Health Questions.

H. K. S. Q.—I suffer with a burning sensation in my feet. Also, if I rest my weight on my heels, they hurt. Will you please tell me what to do for this?

A.—Wash your feet with sulphur soap and make sure that your shoes are properly fitted. This will help you.

CONSTANT READER. Q.—I am a girl 15½ years of age, height 5 feet 1½ inches. Will you kindly tell me what my correct weight should be?

2.—Will you kindly tell me about ——?

A.—For your age and height, you should weigh about 100 pounds.

2.—Kindly send a self-addressed, stamped envelope for full particulars and restate your question.

The Daily Story

TIME TO SAVE.

Maud Denton told her two office chums that she wouldn't be able to have luncheon as usual with them that noon hour.

"Somebody asked you out," concluded Jane, and then scrutinizing Maud critically: "Too bad you didn't know ahead of time, so you could have fixed up a little."

"Nobody's asked me out," informed Maud, "only I have an errand to do and I'm just going to snatch a cup of chocolate and a sandwich at a drug store so I can get back at one."

"Getting some new clothes?" queried Helen, inwardly adding, "it's about time."

"No, I'm not getting any new clothes," laughed Maud. "I'm starting in saving with the Uptown Building and Loan Association. You have to get your money in Thursday in every month. It's quite a walk, but I guess I can get there and back, all right, in an hour if I don't have to waste much time on lunch."

Helen raised her eyebrows knowingly toward Jane. "There's always a reason when a girl begins to save. But, my goodness, I couldn't save enough to buy a set of muffin tins. The man who marries me will have to take me for what I am, I guess, not for my savings. A girl's got to keep up appearances——"

"I'm not going to get married," retorted Maud. "I'm saving because it's time to save. Ive been working five years ever since I was nineteen, and I've never put by a sou permanently. And I was just thinking things over. Suppose I go on like that. Nobody's going to pension me, the way they do school teachers and firemen and things, and I don't believe I shall ever marry. Just imagine going on working in an office always. I pictured myself hobbling in to work on a cane when I was seventy or eighty. The Dentons are dreadfully long-lived. So I thought I'd begin to save; I could at least buy a berth in an old ladies' home," laughed Maud. "So now you know. I must hurry off or I won't get back by one."

Maud Denton started toward the office door, leaving Jane and Helen making more elaborate adjustment of hats and wraps. She took three steps down the corridor and then returned.

"What I told you was quite confidential," warned Maud. "Don't say anything about my saving, I mean."

"Goodness, no," assured Helen. "If Daddy Clark found out he might cut your wages. He turned me down when I asked for a raise the first of the year. I told him I didn't have enough to dress decently on and he told me I dressed more expensively than his own daughter, and that I was getting every bit that I was worth." So Maud was off, and after a brief refreshment at a corner drug store hurried along, walking the mile that lay between the Clark office and loan association.

Maud was detained longer than she had expected, for there were other young office workers who had taken their noon hours, this last Thursday in the month, to make their deposits, and the line was fifteen deep when Maud arrived. It was without the slightest misgiving that she waited. It did not occur to her that any reproof would await her if she were ten or fifteen minutes late in returning to the office.

It happened, however, that Willis Clark, Jun., whose dictation Maud usually took, had come in early from his own luncheon. He had looked at Maud's desk and found it empty.

"Nothing the matter with Miss Denton?" he had asked, turning to Helen.

"Oh, no," said Helen, with an irritating emphasis on the "oh." "She had an important engagement. Anything I can do for you?"

It was Helen's manner more than Maud's lateness that really irritated Willis Clark, but he wouldn't have admitted it even to himself.

Often Willis Clark had had hankerings to ask Maud to lunch with him, but never had he quite brought his courage to the sticking point. Besides, he had once overheard Maud declining a luncheon invitation from a subordinate in the firm. "I've made a rule never to accept luncheon engagements in business hours," she had said. Willis Clark had admired her decision when it came to the young man in question. He had tormented himself wondering if her decision would hold good in case of his own invitation, but he had never tried to find out. And now apparently Maud Denton had broken her rule. She had gone to luncheon with some one and had remained out past her habitual hour.

"You're not sore because she's late," Helen asked with what Willis Clark regarded as infinite impertinence.

"That's Miss Denton's own affair," said Mr. Clark. "She doesn't make a habit of accepting luncheon invitations in business hours," he added; and then wondered why he had said anything so inane.

"Oh, Maud isn't keeping a luncheon date. She's gone!" Here Helen stopped with a giggle. "I know where she's gone, and why she's late, but she asked me not to tell. You'd have laughed if you could have heard her telling us about it. Honest it was rich."

Willis Clark went into his office, but he did not start on the program of important work that lay before him on his desk. Instead he sat and speculated. Where could Maud Denton have gone? What would she be doing? Why had she not said that she might be a little late? Why had she told the other girls that she wanted to keep the matter a secret?

She might have gone in search of another position, but it was hardly likely when she had just received a raise in wages and had told his father only a few weeks ago that she felt that the concern of Clark & Son treated its employees with the greatest consideration. It was not that sort of suspicion that tormented him. Perhaps she had gone shopping——that was, after all, what he feared. She was doubtless looking through the showrooms of some house furnishing concern, making selections of furniture and housekeeping equipment. Someone had asked her to marry him, while he, Willis Clark, had procrastinated, and she had accepted, and now it was too late.

He went to the door of his office and called to Helen. "Please tell Miss Denton, when she comes, that I have been asking for her. Tell her to come to my office at once."

When Maud went into Willis Clark's office her face was flushed with outdoor exercise—plus the concern felt over Helen's report of Mr. Clark's annoyance over her delay. But this did not hide the feeling of contentment and satisfaction that had come with the making of that first deposit with the savings association. If she went on saving at this rate for the next twenty years, she had roughly estimated, then by the time she was forty-three she would have enough to buy a nice little cottage and an acre or so of land. Then she could raise collie dogs or violets or Belgian hares or something, and her future would have no terrors. She might even go on until she was fifty, then she would have an even more interesting savings. So it really didn't matter now whether she married or not. At any rate, it was a pleasure to think that she'd never have to marry just for the sake of safeguarding her future.

Mr. Clark seemed very short that afterndon, but he made no allusion to her tardiness. It was not until a month later—the last Thursday in the month—that the matter was discussed.

"I may be a little late," Maud told Mr. Clark. "I will make up the time this afternoon. I am afraid it annoyed you the last time."

"It is quite all right," Willis Clark assured, and then he remembered the annoyance he had felt over her delay. "Of course, if you have a luncheon engagement it is difficult to come back within the hour. But I overheard you say once, Miss Denton, that you didn't accept luncheons invitations in business hours."

"I don't—usually," Maud said, with a little blush. "But this isn't a luncheon engagement. It's just a little errand, a little personal business——"

"But you'll have to have luncheon."

"Oh, I'll snatch that at the drug store on the way," she said.

When Maud Denton went down in the elevator five minutes later, Willis Clark was standing beside her. He followed her to the street, then to the corner, quite as if the merest coincidence had led him to go that far. Then as she turned to go into the drug store for her bit of chocolate and sandwich, he laid a strong hand on her arm.

"Don't go in there," he ordered. Come with me to the Ridgewood, and afterward there'll be time enough to attend to your bit of business."

"But I don't usually accept luncheon invitations," protested Maud.

"This isn't usually—is it?"

And so Willis Clark and Maud Denton lunched together for the first time. After they had left the Ridgewood, Maud tried to leave, but Willis asked permission to walk with her to the place where she had to do her business.

"Is it something you don't want to tell me?" he asked. "I think I ought to be let in on this secret."

Maud hesitated, then made her little confession. "I am just going to the Savings Association. You see, I thought it was time to save. It's really wonderful when you figure it out. If I go on saving $10 a month, as I am now, why, by the time I'm forty-four, in twenty years, figuring the interest and all, it will amount to such much that I can almost retire. I told the girls it would be enough to buy my way into an old ladies' home—but I think it would be lots more interesting to have a little farm somewhere."

"You precious little goose," said Willis Clark, holding her arm close in his grasp. "Do you suppose I'm going to let you plan your future that way? When the girls told me you had some important business engagement before, I imagined all sorts of things. We'll go to the Savings Association now, and after that let's stop in at Farley's and look at furniture."

"But I'll be so late——"

"Yes, and you'll probably lose your job, but you don't care now, do you? You don't want to go on working for Clark & Sons twenty years, do you?"

And Maud said she didn't.

(Copyright, 1923, by the McClure Newspaper Syndicate.)

Make no mistake about ROMAN MEAL

With war conditions past IT IS DELICIOUS

THE only cereal which is a combination of whole grains. It compensates the deficiencies of flour, refined cereals meats and sweets.

Because it contains more bone making matter than even milk it is the ideal growth food for your growing child, or the nursing and expectant mother.

Because it is balanced it nourishes better than meat, aids digestion, positively relieves constipation. Being alkaline it clears the pimply, rough or muddy skin.

Because of its Flavin, Roman Meal contains more bone making salts and protein than even milk, thus it is the best possible food for your child, and for the nursing and expectant mother.

Buy Roman Meal at Grocers and try this Delightful Recipe to-day

GEMS

Mix 1 cup Roman Meal, 1 cup flour, 1 level teaspoon salt, ¾ cup sugar, 2 rounded teaspoons baking powder. Mix 1 cup sweet milk, ¼ cup shortening and 1 well beaten egg together and stir into dry ingredients. Beat well and bake in gem tins. Moderate oven, 20 minutes.

For fruit gems add 1 cup chopped fruit.

Add ROMAN MEAL *to Your Daily Diet.*

ROMAN MEAL is the only balanced combination of whole grains—wheat, rye, Flaxin, and comminuted bran. It is a delicious family food, to be used as porridge, or baked into anything half and half with flour. By using Roman Meal in some way every day, with plenty of milk and some leafy vegetables (preferably uncooked) you provide your body—and the bodies of your children—with every element necessary to sturdy health and long life, and correct the "deficiencies" of modern "excess acid" and "deficiency" foods. Roman Meal aids digestion, positively relieves constipation.

With one exception the *most* economical cereal sold.

ROMAN MEAL COMPANY, TORONTO.

Rideau Hall Coffee
GORMAN, ECKERT & CO. LONDON & WINNIPEG

A high grade blend — nothing added — nothing taken away.

Sold only in Air-tight tins.

92

GORMAN, ECKERT & CO. Limited
London and Winnipeg

DOLLAR DAY

—COWAN'S MONEY SAVERS—

Space does not permit us to tell you of the thous ands of bargains in this big store. Display tables, counters, cases and display fixtures are just packed with specially priced merchandise for DOLLAR DAY.

DOLLAR DAY SPECIALS FOR THE WOMEN

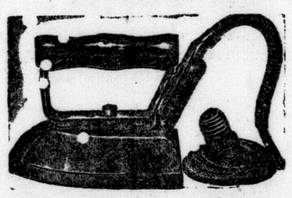

Electric Irons

Regular weight, beautifully finished. Heel rest. Guaranteed. Dollar Day, only.....$4.39

Brooms, Hope Brand, 3-string.....59c

Cocoa Door Mats, size 12 x 24.....64c
Cocoa Door Mats, size 16 x 27.....79c
Cocoa Door Mats, size 18 x 30.....$1.29

Vacuum Bottles, Universal, 1-pt.....$1.49

White Handle Table Knives, steel blade. Half-doz. $2.58

White Handle Dessert Knives, steel blade. Half-doz. $2.49

White Handle Table Knives, stainless. Half-doz. $6.23
White Handle Dessert Knives, stainless. Half-doz. $5.49

Nickel-Handled Table Knives, stainless. Half-doz. $3.27

Silver-Plated Tablespoons. Each.....39c
Silver-Plated Butter Knives. Each.....15c

Electric Light Bulbs

DALYTE BRAND

25-Watt, 40-Watt, 50-Watt — 4 for $1

60-Watt 29c
100-Watt Nitro 69c
200-Watt Nitro $1.45

Specials In Aluminumware

$1.07 Buys

Large Aluminum Round Roaster.
Large Aluminum Heavy Fry Pan.
Aluminum Sink Strainer.
Aluminum Colander.

$1.47 Buys

Large Aluminum Dishpan.
6-qt. Aluminum Saucepan.
Large Covered Bake Dish.
Large size Open Roaster.
Colonial Round Covered Roaster.
Folding Omelet Fry Pan.
Dandy Aluminum Casserole.
Very Heavy Aluminum Fry Pan.
Large Aluminum Water Pail.
2-qt. Octagon Aluminum Percolator.

Electric Toasters

Upright type $3.83
Toaster Stoves $2.76
Toaster Stoves, double size $4.73

Steel Wool Aluminum Cleaner. Pkge.....9c
Whisks, good quality 15c
Scrub Brushes 20c
Fuse Plugs .....4 for 25c
Repeater 6-in-1 Plugs 15c
Galvanized Wash Boilers $1.19
Wash Boards, glass 69c
Wash Boards, zinc 49c

Toilet Paper

Majestic.....27 Rolls for $1.00
Oldtime .....17 Rolls for $1.00

Cut Glass Salt and Pepper

Glass tops. Very special, pair.....97c
Cut Glass Tumblers, grape pattern.....2 for 25c
Cut Glass Sugar and Cream, large size.....$1.19

Galvanized Wash Tubs, heavy weight..... .....No. 1, $1.07; No. 2, $1.19; No. 3, $1.34

Silver-Plated Table Knives, 12 and 16 dwt., slightly scratched. Regular $9.50 doz. Dollar Day, each 37c

DOLLAR DAY SPECIALS FOR THE MEN

HAND SAWS, $3.23.

Spear and Jackson, Sheffield, 26-in., Hand or Rip.
Stillson Wrenches. One day only.....
10-in., $1.21; 14-in., $1.69; 18-in., $2.80; 24-in., $4.07
Genuine Crescent Adjustable Wrenches.....
6-in., 72c; 8-in., 92c; 10-in., $1.16; 12-in., $1.73
Mixed sizes in Wood Screws. Lb.....5c
Lined Muleskin Mitts. Pair.....59c
1-Finger Muleskin Mitts. Pair 30c
Flashlights, large head, 3-cell. Complete.....97c

SANI-FLUSH.

New stock. Very special, tin 29c

IXL SHEFFIELD RAZORS.

Regular $3.00, for $1.69
Carpenter Steel Squares, 24 x 12, polished.....97c
Carpenter Steel Squares, 24 x 12, gunmetal finish $1.47
Carpenter Levels, Stanley make.....89c
Carpenter Adjustable Block Planes, 1⅛-in. cutter $1.29
Carpenter Adjustable Smooth Plane, 2-in. cutter $3.09
Carpenter Adjustable Jack Plane, 2-in. cutter $3.59

Lunch Kits

Complete With Vacuum Bottle.

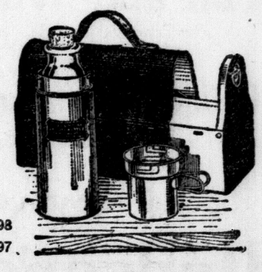

Universal Brand $2.98
Colossal Brand $1.97

COWAN HARDWARE CO.

125—127 DUNDAS STREET. PHONES 3461—3462.

The Rise of Mussolini

PREFERRED HIS BOOKS TO GAIETIES OF YOUTH

Italian Premier Benito Mussolini Regarded As An Aristocrat in Better Sense of the Word—Rose From Humble Beginning To Leader in His Country.

HAD PASSION FOR GANING KNOWLEDGE

By ANTONIO BELTRAMELLI.
Article II.

The comrades of Benito's early years were all peasants, farm hands, day laborers, mechanics, men of the populace, in short, education took him far from this humble environment. Benito Mussolini is an aristocrat—in the better sense of that word.

For a boy he is remembered by the old people still living in his native town for the many escapades in which he gave vent to his exuberant vitality. One of these men, about forty years old, a certain Sante Nunzia Dini, is still known under a nickname which literally translated means "the pomegranate cripple" (L'Zopp dal Mel Cudogn), and he got

MUSSOLINI'S MOTHER AND FATHER.
Here are Rose Mussolini and Alessandro Mussolini,, parents of Italy's spectacular premier.

ft in the course of the following adventure.

Adventure in Grenadine.

Some thirty years ago a crowd of boys, among them Benito Mussolini, set out to rob the pomegranate orchard of a peasant who was very unpopular in the community. The youngsters were busy picking the trees, when suddenly the boy who was on guard called:

"Look out, here he comes!" In fact the farmer with a club in his hand was seen coming across the fields. The boys jumped from the trees and ran; but Nunzia Dini in doing so splintered his ankle and lay helpless on the ground. Mussolini had made good his escape, but seeing his companion in danger he ran back, picked him up and carried him away on his shoulders.

Close to Mussolini in the Fascisti movement of today are the two Fabbri brothers. They are both peasants from Mussolini's home town. They tell many stories of old fights with their present leader, who was ever ready to use his fists when anything went against his will. In those early days Mussolini, however, was not what they call "a good dancing only to the right. When he and his partner got dizzy from whirling forever in the same direction, he would give up and go home.

His one passion, aside from reading, was to play on the violin, an art which he learned from the son of a miller in Predappio, and which he has never abandoned. In fact, his violin goes with him everywhere. In days of exile and discouragement he sought consolation in his music, where his preferences lie in those tunes which, as he says, have the simple melodies of the sea, breaking into flights of sad and melancholy grandeur.

Benito's mother thought that her boy had a great future; and, instead of turning him to his father's trade, as would have been natural in an Italian country town, made the greatest sacrifices to get him an education. She sent him to a boarding school kept by some monks of the Order of St. Francis of Sales at Faenza. Thence he graduated at an early age to enter the normal school at Forlimpopili. The father, Alessandro, did not take over-kindly to this ambitious program of the mother. When Benito would start away from home for school, Alessandro would grumble: "I have no one to help me about the shop. You fail in one of your examinations, and I will start you to shoeing horses with me." There was no danger of that, however. Benito Mussolini was always a passionate student, for whom learning was the breath of his lungs.

A Boy Orator.

For that matter, he was not a boy easily reducible to school routine. At an oral examination, on one occasion, he was asked a question and answered by making a half-hour's speech on a subject of his own choice. He got a zero on the examination, but he astounded his teachers for his extraordinary precocity as an orator and for the originality of his ideas. He was barely thirteen years old when, on another occasion, his mother walked into his study and found him shouting and gesticulating in a frenzy.

"Why, what's the matter, Benito?" said she in alarm.

He quieted down and answered, "Hush, mamma, I am making a speech. When I grow up I shall make all Italy tremble at my words."

I got this story, I may say, from an old peasant woman who lived as a servant in the Mussolini household. Her name is Severina. She is still living back in the old mountain "castle," poor and simple as she always was. She gives this reminiscence with a pride of having lived for many years of her life in the house of a god without knowing he was some day to prove one.

As a Schoolmaster.

Graduating from Normal school at Forlimpopili, Mussolini got a position first in the village school at Tolmezzo, and then at a larger one at Reggio Emilia. But the school teacher's life on miserable pay seemed too petty an occupation for this ambitious youngster. He was anxious to change his environment.

On Christmas eve, in the year 1901, a peasant named Paolo Galotti (they call him Pavlazz) came back from Brazil with his savings in his pockets. Alessandro Mussolini borrowed 300 lire (sixty dollars in those days) from Pavlazz and gave it to Benito for purposes of traveling. With this money (it was surely not a great sum) Benito Mussolini took to the road with the ultimate idea of reaching Switzerland. The most difficult portion of his wandering life was beginning.

In fact, on the tenth of July, 1902, Benito Mussolini reached the Swiss frontier, alighting at the station of Iverdan with 42 cents in his pocket. He went on foot because he could long, and before evening had spent every centime of his money. His first night abroad he passed in the shelter of an abandoned bridge, sleeping on the white stones in the bed of a dried up torrent of Switzerland. I have seen a letter he wrote to his family on that day. "A fellow," says he, "has to be far from home, alone on a road which leads he knows not where, to understand the desparate music of the night, and to know how one has to grate his teeth in rage, to keep from weeping like a child."

I doubt whether Mussolini wept, however. He is not the kind of person to succumb to discouragement.

Mussolini stayed two years in Switzerland, living from hand to mouth. We find him, for instance, at Lausanne, at Geneva, and at many smaller places. He got a job as a hod-carrier, and later as a day laborer; but his nights he devoted to study. It is with this residence in Switzerland that the great drama of his life really begins.

The question of "social injustice," which has been exploited by many commonplace agitators to get up in the world, roused an echo in the heart of this Italian exile. But Mussolini in going into the social revolution could not, given the background we have described, be a mere doctrinaire. He has always been interested in ideas, only so far as they mean power. He has always been concerned with the immediate facts that could express ideas. That is why he has always been ready to stake everything on one throw. Without ever being rash, however. He gets an idea, weighs the factors for and against, advantages, but once he marks a decision he goes forward recklessly and without compromise, caring for nothing, least of all his life. In joining the revolutionary workingmen's movement in Switzerland, he soon made his presence felt. The Swiss police took notice of him and locked him up. They found him to be one of an organizer of riots among workingmen. He was the leader of strikes. The police decided to get rid of him.

(The next installment will appear in The Advertiser tomorrow.)

(Copyright, 1923, by North American Newspaper Alliance in United States, Canada, Great Britain and South America. All rights reserved.)

Cured Her Rheumatism

Knowing from terrible experience the suffering caused by rheumatism, Mrs. J. E. Hurst, who lives at 608 E. Douglas St., C-84, Bloomington, Ill., is so thankful at having cured herself that out of pure gratitude she is anxious to tell all other sufferers just how to get rid of their torture by a simple way at home.

Mrs. Hurst has nothing to sell. Merely mail your own name and address, and she will gladly send you this valuable information entirely free. Write her at once before you forget.—Advt.

Historic Firm Stops Advertising; Goes Out of Business.

An example that illustrates the fact that advertising, if it is to be a vital force in the life of a business, must be used regularly and continuously, is shown in the failure of Day & Martin, London manufacturers of shoe polish, which was reported in a copyright despatch to the New York Herald. The company during its most successful years was one of the largest advertisers in London, but discontinued its advertising. As a consequence the business is now being sold, because, as the managing director stated, "we didn't keep up our advertising.

It was with Day & Martin's polish that Charles Dickens caused Sam Weller to polish the boots of Mr. Pickwick, and references to the firm are also to be found in the works of Carlyle, George Elliot, Thomas Hood and Bret Harte. It was Dickens's aversion for a rival firm that caused him to boom Day & Martin. In his boyhood days the famous author had been an employee of the rival firm, where his work was to paste labels on pots of polish. The wage he received was so small that he never forgave his employers.—Printers' Ink.

25% Off
ALL GOODS
For $ Day
R. M. BRISCO CO., Limited
258 DUNDAS STREET.
b

ONE DOLLAR

DOLLAR DAY

Kingsmill's

Kingsmill's are offering some remarkable values for Dollar Day. A perusal of this list will convince the thrifty of the genuine bargains to be found in this store. Come early. Read every item, and make your purchasing allowance go much further, even, than you thought possible.

Kingsmill's

GROUND FLOOR

Sales In Ladies' Ready-To-Wear Dept.

$25.00 AND $35.00 WINTER COATS FOR $8.75.
14 only, Warm Winter Coats, in a good variety of colors and materials. Sizes 36 to 42. All are desirable garments in every detail. Special priced at .. $8.75

ALL-WOOL SERGE SKIRTS FOR $3.98
About two dozen in all, smartly-tailored Skirts, of all-wool serge, in black and navy. A good assortment of sizes. To clear at $3.98

HANDSOME VELVET DRESSES, WORTH UP TO $35.00, FOR $15.00
These are exceedingly handsome dresses of superior quality velvet, beautifully designed and perfectly tailored. All are neatly trimmed and some are of the new "Bertha" design. Colors black, navy and dark maroon shades. Misses' and ladies' sizes up to 40. Specially priced $15.00

CHILDREN'S ALL-WOOL, SERGE AND FLANNEL DRESSES, $6.95
In navy only, neatly trimmed, pleated and plain skirts, and well made. Sizes 6 to 12 years. Specially priced at ..... $4.75 and $6.95

LADIES' SMART COATS.
Of extra good quality Imported Plush, belted styles and large convertible collars, lined throughout. Sizes 38 to 42. Regular prices at $39.50 and $49.50. Dollar Day $23.75

RADIUM AND CREPE DE CHINE WAISTS FOR $6.95
Handsome waists that represent the very latest creations, Radium Lace and Crepe de Chins, in beautiful solids and combination colors, and in a splendid assortment of styles and sizes. Worth up to $10.00 and $12.00. For $6.95

4 DOZEN GINGHAM AND CHAMBRAY ONE-PIECE HOUSE DRESSES
In a splendid assortment of designs and patterns; nicely trimmed and well made. Sizes up to 42. For $1.69

LADIES' ALL WOOL JERSEY AND KNIT ONE-PIECE DRESSES
Beautifully designed and in a splendid assortment of colors. Sizes range from 36 to 42, for $7.95

15 ONLY ALL WOOL TUXEDO SWEATER COATS
In old rose, copen blues and green shades. A good assortment of sizes. Worth up to $10.00, for $4.95

LADIES' EXTRA HEAVY SILK UNDERSKIRTS
Trimmed with accordion pleating and dainty frills; black and colors; splendid fitting garments. Dollar Day for $3.95

LADIES' PADDED SILK VESTS
in black and colors; neat and comfortable to wear, for $1.75

ALL WOOL KNIT HUG-ME-TIGHTS
in white and colors. All sizes. Worth up to $2.50, for $1.49

LADIES' CREPE DE CHINE, SATEEN AND SILK UNDERSKIRTS
Beautifully trimmed with lace, buttonhole embroidery, in white and flesh colors. All sizes. Worth up to $7.50, for $3.95

LADIES' ENVELOPE CHEMISE
of splendid quality washable satin, beautifully trimmed with fine lace and satin ribbon; in white and flesh shades. Worth up to $5.00, for $2.95

LADIES' SILK AND CREPE DE CHINE CAMISOLES
Lace and satin ribbon trimmed; colors white, flesh and maize. All sizes. for 59c

Silks — Dress Goods — Linens

$3.00 STRIPED SILKS, 200 yards, Dollar Day Sale, yard $2.00
$3.00 DUCHESS SATINS, 600 yards, guaranteed quality, yard... $1.98
1 piece GREEN SERGE, all wool, 56-inch. Regular $3. Dollar Day $1.00
5 pieces 50-INCH GABARDINE, navy, copen and taupe. Regular $3.00 yard. Dollar Day Sale $1.00
4 pieces CHECKED HOMESPUN, 56-inch. Regular $2.50 value for $1.98
50 only $6.00 MOTOR RUGS, reversible plaids, for $4.98
5 yards of ALL PURE LINEN TOWELING, Dollar Day, for $1.00
4 yards of PURE ALL-LINEN TOWELING. Dollar Day $1.00
WHITE COTTON of extra quality ..... 4 YARDS FOR $1
PURE IRISH LINEN TABLING, 54 inches wide; pretty patterns. Dollar Day Sale, yard $1.19
COLORED BATH TOWELS, Dollar Day Sale, each 35c

$1.00 Items $1.00

WOMEN'S FINE CAMBRIC NIGHTGOWNS —Lace and embroidery trimmed, all sizes. Dollar Day, for $1.00
LADIES' CAMBRIC CORSET COVERS, lace and embroidery trimmed. All sizes ..... 2 FOR $1.00
LADIES' WHITE CAMBRIC UNDERSKIRTS, lace and embroidery trimmed, all sizes 2 FOR $1.50
LADIES' FINE CAMBRIC DRAWERS, lace and embroidery trimmed. All sizes ..... 2 FOR $1.00
LADIES' GOOD QUALITY CREPE BLOOMERS, well made. All sizes ..... 2 FOR $1.00
LADIES' WHITE VOILE AND DIMITY BLOUSES, well made and nicely trimmed. Sizes up to 44. Dollar Day, for $1.00
BOYS' AND GIRLS' KNITTED WOOL CAPS; a good variety of styles and colors ..... 3 FOR $1.00
POLLY PRIM APRONS, in a good assortment of colors and sizes. Dollar Day ..... 2 FOR $1.00
4 DOZEN LARGER POLLY PRIM APRONS trimmed with chintz. New designs. All sizes ..... 2 FOR $1.75
5 DOZEN CHILDREN'S WHITE LAWN DRESSES, lace trimmed. Sizes 1 to 6 years, for, each $1.00
2 DOZEN LARGER SIZE BRUSHED WOOL SCARFS in a splendid variety of colors. Dollar Day, for $1.39

Children's Dept.

BOYS' WHITE AND GRAY SWEATER COATS, sizes 24, 26, 28, 30. Price $2.00 and $2.25, for $1.49
LARGER SIZE CRIB COMFORTERS, well quilted and padded; pink or blue borders and reversible. Dollar Day $3.89
BOYS' PYJAMAS, size 12 and 14 years. White flannelette. Regular $2.25, for $1.89
BOYS' CORDUROY SUITS (Buster Brown) Size 2 years to 6 years. Brown and blue. Price $3.00, for $1.98
GIRLS' BLACK AND WHITE CHECK DRESSES, sizes 2, 4, 6. Price $2.00, for $1.49
GIRLS' JERSEY DRESS (bloomer styles): copen and navy. Sizes 2 and 3 years $2.98
CHILDREN'S PULLOVER SUITS, brushed wool, dark red. Sizes 24, 26 and 28. Regular $3.25, for $2.19

UNDERWEAR
Seconds of Turnbull's $1 Winter Vests for women, for 59c
$1.25 and $1.50 Black Tights, for 98c
$4.50 Zenith Combinations, for $3.75
Men's $1.25 Fleece-Lined Shirts and Drawers, all sizes 79c
Men's $2.50 Fleece-Lined Combinations, for $1.69
Ladies' $1.50 Cream Knitted Bloomers, for 98c
Best Fleece-Lined Sleepers for children, 2 to 15 years, in gray, pink or white 98c

HOSIERY
$1.00 Silk Seconds 59c
$1.50 Artificial Silk Hose, first quality $1.19
Ladies' 50c Cotton Hose, tan only 39c
Children's All-Wool Stockings, spliced knees, smaller sizes, regular $1.35, for 75c; larger sizes, $1.85, for $1.00
Children's Worsted Hose, $1.25 for 79c
Women's 75c Winter-weight Cashmere-finished Hose 59c
$2.00 Leather Hose $1.50

CORSETS
Odd lines of Corsets, regular up to $3.50, all sizes. Clearing at..... $1.98
75c Bandeaux, for 59c

GLOVES
Ladies' and Children's Woolen Gloves, 35c ..... 4 pairs $1
Ladies' Chamoisette Gloves, all good shades 59c
Ladies' Chamoisette Gauntlet Gloves $1.00
Homespun Shopping Bags, all colors, regular 50c, for 19c
$1.25 Leather Shopping Bags, black only 89c
$5.00 Silk Knit Scarfs, 10 dozen, all colors $2.95
Ladies' 25c Colored Handkerchiefs ..... 6 for $1.00
Odd lines of Veilings, worth up to 50c, for 25c
Four-Ply Sweater Yarns, all colors, on sale, ball 17c
Reversible Plaid Motor Rugs. Regular $6.00, for $4.98

BASEMENT

BREAKFAST SETS REGULAR $7.50, FOR.... $4.95
63 pieces, fine English Semi-Porcelain, pink, blue and gold border.

$30.00 DINNER SETS FOR $19.98
97-Piece Dinner Sets, semi-porcelain, English, best quality, several open stock patterns; blue border and cloverleaf.

ALL HAVILAND DINNER SETS, 10 PER CENT OFF.
This best of French Limoges China includes the new patterns. This is a wonderful opportunity to buy at straight 10% reduction. ONE DAY ONLY.

50c CHINA CUPS AND SAUCERS, 29c.
6 for $1.69
Pretty Patterns, Nippon China.

$1.00 CUT GLASS MARMALADE JAR FOR 59c
With glass, spoon and cover complete.

50 DOZEN CUT GLASS SHERBETS ON SALE
Our entire stock of $1.25 Cut Glass Sherbets at 75c
75c Cut Glass Sherbets for 50c
35c Glass Sherbets for 25c

$12.00 CUT GLASS WATER SET FOR $8.95
Six heavy Hand Cut Glasses and 11-inch Jug in very pretty shapes. Star bottoms. Charming hand cut floral designs.

$1.50 GLASS BERRY OR BULB BOWLS 98c
75c GLASS BERRY OR BULB BOWLS, 49c
One table of 60 Vases and Jardinieres, regular $3.00 to $10.00, for each.....$1.98
$6.50 and $7.50 HEAVY CUT GLASS BOWLS for $5.00
CHINA CUSPIDORS, 100 only. Regular $1.50 and $2.00, for 95c

ONE TABLE OF ALUMINUMWARE
$1.59 to $2.50 regular values. First quality brand, every piece guaranteed for 20 years.
5-Quart Saucepans, Colanders, Drip Pans, Saucepans, Kettles, Round Roasters, Percolators $1.00

McCLARY GUARANTEED FIRST QUALITY CANADA ALL WHITE GRANITEWARE
Tea Kettles, Wash Basins, Dish Pans, Water Jugs, Saucepans, Garbage Cans, Preserving Kettles. Regular $1.25 to $1.75, for $1.00
GALVANIZED BOILERS and WASH TUBS.
MAJESTIC HEATERS (always sold for $10); single coil $7.95

SECOND FLOOR

FURNITURE
Solid Oak Library Tables, size 42"x26." Regular $16.50, for $13.95
Solid Oak Tea Wagons, with shelf and tray, rubber-tired wheels. Regular $25.00, for $13.95
Sliding Couches, open to full-size bed, pretty cretonne or denim coverings. $15.00, for $11.95
$10.00 White Enamel Beds, some brass trimmed, all sizes $6.95
$10.00 Felt Mattresses, for $7.95
$4.50 Folding Card Tables, felt tops $3.95
One only White Enamel Dresser, bevelled mirror. Regular $30.00, for $22.50
One only Oak-Finished Chiffrobe, beautiful bevelled mirror. Regular $25.00, for $18.00
Strong, Double-Woven Wire Springs, copper reinforcements. Regular $7.50. Dollar Day $6.50
One only Walnut-Finished Chiffrobe. $25.00, for $15.00
Three only Quarter-Cut Oak Ladies' Writing Desks. Regular up to $36.00, for $19.75

One Day Only.
One only Three-Piece Chesterfield Suite, tapestry covered. Regular $180, for $98.00
One only Chesterfield Suite, tapestry covered. Regular $200.00, for $129.00
$2.00 Door Mats, best quality, 30"x20", large size for $1.20
Rag Mats, washable, size 29"x54", for $1.95
Kitchen Cabinet, one only. Regular $60.00, for $49.50
Ends of Linoleum, up to 2 yards in width, some inlaid, some printed, 1-3 to ½ off regular prices.

RUGS
$30.00 Tapestry Rugs, for $19.00
$22.00 Tapestry Rugs, for $16.00
$35.00 Tapestry Rugs, for $21.00

AXMINSTER RUGS.
3x4 yds. Regular $60.00, for $47.00
3x3½ yds. Regular $52.00, for $42.00
3x2 yds. Regular $50.00, for $37.00
English manufacture, seamless, beautiful patterns, exceptional quality.

Kingsmill's

GENUINE
Dollar Day Bargains
in every department.
BOOKS, CHINA, STATIONERY, LEATHER GOODS AND GLASSWARE.
F. T. HARRIS
173 DUNDAS STREET.

ARE YOU FAT? JUST TRY THIS

Thousands of over-fat people have become slim by following the advice of doctors who recommend Marmola Prescription Tablets, those harmless little fat reducers that simplify the dose of the famous Marmola Prescription. If too fat, don't wait—go now to your druggist, and for one dollar, which is the price the world over, procure a case of these tablets. If preferable you can secure them direct by sending price to the Marmola Co., 4612 Woodward Ave., Detroit, Mich. They reduce steadily and easily, without tiresome exercise or starvation diet, and have no unpleasant

MAN HID BEHIND TREE, SO DRIVEN FROM EDEN

Crux of Man's Failure Cowardice, Not Eating Forbidden Fruit, Says Robt. Norwood.

PLEADS FOR COURAGE

Gives Brilliant Lecture On "Challenge of Life" Before Canadian Club.

Brilliant oratory and eloquent flights of poesy were the portion of the Women's Canadian Club on Tuesday afternoon, when the large audience of members which gathered in the Central Collegiate auditorium listened for more than an hour with closest attention while Rev. Dr. Robert N. Norwood unfolded the subject, "The Challenge of Life."

"Life is a challenge," said Dr. Norwood when the applause which greeted him as he stepped to the front of the stage died away. "Life consists in hearing and accepting the challenge. He who avoids it is a coward. The coward is the only dead soul in the universe. It is death to dodge the challenge, life to accept it, life to greet the great unseen with a cheer, knowing that what is unseen is healthy and wise and good."

"Face facts" was the note imperatively sounded by the lecturer, the message that was the beginning, theme and conclusion of his address.

"Brave souls face facts," he declared. "The crux of man's failure in the Garden of Eden was the fact he was hiding behind a tree, masquerading with something that did not belong to him. All the woes which have come as a result of the loss of Eden are not due to forbidden fruit, but because of cowardice. To the coward the world is filled with thorns and thistles. To the brave life shall blossom as a garden of roses."

Two outstanding causes of failure to make a success of life and gain eternal life, failure to live richly, were amplified and emphasized by the lecturer, superstition and what he termed "personality," giving to the latter a new and unflattering definition, closely akin to that of prejudice. Success in life demanded recognition of the universality and oneness of life, he insisted.

Superstition, according to his interpretation, was "something we get second hand." "The only real things," he maintained, "are those that can be verified by experience."

Superstition of war, politics, religion, he continued, have brought about through the ages strife and confusion.

There was another superstition, and a very up-to-date one, at which he took a thrust. "This Coue stuff."

Calls Coueism Fraud.

"I have been interested," he said, "in the reactions to this Coue stuff. It's all fraud and superstition. The people who believe in Coue are not growing better and better by repeating a formula. People only become better and better as they become braver and braver. You can't overcome ill by lying about it. You cannot save the world by repetition of a formula.

"God does not bow His ear to a prayer wheel. It is only as you realize the kingdom of heaven is within you that every day in every way you can grow better and better.

"What is needed in this world is less of the emotional and superstitious. I hold that man is never to be saved by emotional, but by intellectual reaction."

Concerning the "superstition of war," Dr. Norwood declared that the great war did nothing but involve the world in greater calamity. "We emptied the cup of sacrifice on the sands of superstition," he said emphatically, "and Europe is no nearer the goal of peace, the world no nearer settlement."

Courage was needed, he continued, to refuse to hurrah when others hurrahed, and to refuse to shout war when others shouted war.

"Superstition of politics," he said, "has brought about confusion and rendered society futile. Superstition in the name of religion crucifies Christ afresh."

So far as religion was concerned, he urged the necessity for seeing past forms and formulas into the heart of religion.

What was the matter with France, England, Canada, the United States? Prejudice, superstition and minds closed to light and truth.

Must Turn Diamond.

Dr. Norwood recalled the Blue Bird and the discovery of the little boy and girl that there was no death, when the little girl turned the diamond she wore in her hat.

"Where is a hat worn?" said the lecturer. "On the head, which houses thought. You see, it is only when we turn over thought that great discovery can be made."

Why, after their war experience, were nations still at strife? "Because they forget, and forget so soon," said the speaker. "When people die they forget, when they are alive they remember." War would only be banished from the world, he added, when people came to life by bravely facing facts and banishing superstition.

There was just one way into the kingdom of fullness of life, according to Dr. Norwood, either for individual nation or planet, by entering in at the strait gate.

"But," he pointed out, "no one goes into life with clothes on." What, then, could be done in order to get through the narrow gate?

The lecturer's answer was: "Strip off personality."

Personality, in this interpretation, he likened to a mask. Acting might make the mask glorious or unreal, but still it was a mask. "Get rid of physical consciousness," he urged. "Hugh McCallum, whose memory was one of the most sacred I carried away from London, once said when a man was sick, he thought of the body; when he was well, he didn't realize he had one.

Similarly, he declared, self-consciousness and bowing down overmuch to the flag might be a dangerous thing for a nation. A flag could become a symbol of danger if too much emphasized.

"As long as such over-consciousness is insisted upon," he said, "there will be blood and broken hearts."

In conclusion, an urgent appeal was made for courage and open-mindedness toward religious matters, courage that would be willing to face the truth, even if it meant giving up old molds of belief for new manifestations.

Candle Day Passes.

A candle had its use, he said, by way of illustration; but a candle today is a superstition, with more modern and efficient lighting to be had for the acceptance. A wheelbarrow had its place, but when it is put in the place of an automobile it is a superstition. In the days that are behind there were revelations of truth which no longer fully express truth in our environment. "Your power to take hold of life in its new manifestations will determine your success in getting through the strait gate.

The speaker was frequently amused he said, when "rock-bound souls," passing judgment on the religious attitude of today, "cried back to reformation."

"They forget," he said, "that Luther and Melancthon were the radicals of their time, and, as emancipators, were regarded as radicals and heretics."

Concerning the chaotic condition of the world today, the reminder was given that when the night is darkest, the stars shine out most brightly. Always, in the time of the world's need, there had come a great leader to emancipate. Pythagoras in Greece, Plato, for example. Brightest of stars which shone out in the world's dark sky was that which heralded the coming of Christ.

The lecturer ventured the conviction that in the present crisis in the world, a son of man will be born to give leading.

"But only those will recognize him," said Dr. Norwood, "who are free from superstition and prejudice, and fearless to face the truth. Refusal to accept the challenge of life he declared to be the one great blasphemy.

"Jacob in the desert," he said, "lay down hopelessly. He awoke to find a ladder to heaven, and the angels of God. Life, pure, good, beautiful, glad, exultant, full of triumph, eternal, is waiting here for the man who has courage to accept the challenge."

Mrs. F. W. Hughes presided, graciously extending to Dr. Norwood the appreciation of the Women's Canadian Club. Before the lecture, Miss Helen D'Avignon, secretary of the girls' work of the Y. W. C. A., spoke briefly, presenting the cause of the campaign for a permanent summer camp for girls at Port Bruce, reading letters to show that girls of all opportunities equally appreciate the camp life there.

MRS. J. B. GRIEVES.
New president Ladies' Auxiliary to Locomotive Engineers, No. 131.
Portrait by Sanders Studio.

WHAT'S GOOD FOR GUIDE IS GOOD FOR EVERYONE

Can You Say "I've Lived Today and Found Life Good?"

The January number of the Ontario Provincial Girl Guide Bulletin, of which a copy has been sent to every Guide and Guider in the province, contains a "Creed," reprinted from a card received at the holiday time by the provincial commissioner, Mrs. E. B. Smith. She thought it so good she wanted all of her big guide family to share it. Here it is:

"When you awake in the morning, you wash your body. Why not your mind? Your breakfast is putting food into your body to give you strength for the day. Why don't you give your soul its breakfast? Therefore, learn this creed, better it if you can, and say it as your day begins.

I Will.

1. I want this day to be a cheerful and successful one, so that I may come to my resting bed tonight glad and satisfied. To accomplish this, I will plan my day intelligently.
2. As I know that happiness depends on me, my will and attitude of mind, and not on events, I will adjust myself to whatever happens.
3. I will not worry. If a thing can be helped, I will help it; if not, I will make the best of it.
4. I will keep all mental passions out of my thoughts. I will especially resist and exclude fear, which weakens and unnerves me.
5. I will not allow myself to become angry. I will resist pride.
6. I will try to affect pleasantly everyone with whom I am thrown in contact. I will try to make happiness as well as to receive it.
7. I will believe in myself. I will allow nothing to make me doubt myself, nor to create in me discouragement or despair.
8. I will not let myself despise any human being, and I will keep all condemnatory thoughts of anybody out of my mind, neither will I speak derogatory words.
9. I will keep my whole self in tune with positive, healthful and optimistic forces.
10. I will make my enforced intimacies as pleasant as possible. I will get along without friction of bickering or strained relations with my family, my neighbors, and my business associates.
11. I will plan for at least a half hour's quiet for reflection and for cultivation of my own spirit.
12. I will be more honest, square and prompt than business requires, more kind than charity requires, more loyal than friendship requires, and more thoughtful than love requires.
13. I will do somebody a good turn that is not expected of me.
14. If any person does me wrong, I will bear him no grudge. I will try to forget it.
15. I will enjoy as heartily as I can what the day brings me, and get all the pleasure out of eating, drinking, working, resting, amusements, and the people I meet, so that at night I may be able to say, "I have lived today and found life good."

PERSONALS

Miss Violet Willoughby of Egerton street is visiting in Detroit.

Miss Olive Cook and Mrs. Nassau Gowan of Granton spent the past week with relatives in the city.

Mrs. McLean of Guelph, who has been visiting her daughter, Mrs. R. Charles, William street, returned home Tuesday.

Mrs. Benjamin Butler and daughter Margaret are visiting relatives in Lucan, Zion, Exeter and in their old home in Whalen.

Mr. William Morley, Granton, is convalescing after a severe attack of pneumonia. Mrs. Morley, who has also been seriously ill, is recovering.

Mrs. John Dann, London Township, spent the week-end in town, staying with his two daughters, Mrs. Bert Sherwell, Adelaide street, and Mrs. Phil Porter, Lorne avenue.

The wedding took place at 3 o'clock at Wellington Street parsonage, Saturday, Jan. 20, of Emily Tucky and Clifton E. Davis of Exeter. The ceremony was performed by Rev. G. T. Watts.

Mr. and Mrs. E. L. Harding have returned to their home in Port Stanley after a little visit in town, guests in the home of Mrs. E. Carrothers, 507 Ontario street, following a delightful trip to Toronto, where they stayed at the King Edward.

A social evening, which promises to be very enjoyable, has been arranged for Thursday evening, Feb. 1, in St. Mary's Hall, under the auspices of St. Mary's Mothers' Unit. There will be cards and refreshments. Good music will also be furnished for the evening.

Mrs. Albert S. Branston entertained both Tuesday afternoon and evening at her home in Belgrave Place. Twelve tables of bridge were arranged. Tea was served following cards in the afternoon, and in the evening a dainty supper was served by the hostess. Valentine decorations were used effectively, with red geraniums and tall crimson candles.

Mrs. R. E. Davis was the hostess of a smart tea at her home in Wortley road Tuesday afternoon. Receiving with the hostess was Mrs. Evans Davis of Brockville, who has returned with her daughter to reside in London. Golden daffodils and tulips decorated the rooms throughout, and were also used to adorn the dainty tea table, presided over by Mrs. F. R. Eccles, Mrs. J. C. Duffield and Mrs. R. K. Cowan. The tearoom assistants included Misses Margaret Jordan, Louise Duffield, and Constance Masuret.

The skating party arranged Tuesday evening at the R. C. R. rink by the Royal Canadian Regiment and the choir of Cronyn Memorial Church was a most successful and jolly affair. Following the judging of the costumes, the skaters were guests of the regiment for an informal supper in the officers' mess. The prizes for the best man and woman was won by Miss K. Leeson and Mr. W. Taylor; and the second prize by Miss Carrie Blackwell and Mr. Frank Blackwell. The first prize for the ladies' costume was won by Miss Marjorie White, and the second by Mrs. Hanson. The best man's prize was won by Mr. D. Prouse, and the second by Mr. S. J. Payne. The impersonation prize went to Bandsman H. L. Bright, and the juvenile prize was carried off by Master J. Ryan.

A largely attended event of Tuesday afternoon was the tea and euchre held under the auspices of the Catholic Women's League in St. Mary's parish hall. Fifty tables were arranged, and the hall was artistically decorated with valentine favors, crimson streamers and flowers. The hostess, Mrs. J. J. Roach, convener of the social service committee of the league, was assisted in receiving by the president, Mrs. [illegible]. Tea was served at the tables, and a number of guests dropped in at the tea hour. Musical selections were given by Misses Leona and Bernadette Murphy which were greatly enjoyed. Those assisting were Mesdames T. J. Sweeney, Flood, Ryan, Dalton, Kinsella, Larkin, T. Kelleher, Wilkins, McGuire, McCormick, Hoy, and Misses Hurley, Bergin, Loretto McDonald, Gertrude Pelton, Alice Carty, Buchanan, Nellie Cornell, Madeline Christopher and Leone Maynard. Miss Marjorie Cox was in charge of the decorations. The proceeds of the affair are in aid of the fund to carry on the social service work of the league.

Mothers and Their Children

Watch Child's Feet.

Watch your child's to see that he doesn't stand on the outer edge of the foot. Very young children, if standing longer than usual, have a tendency to stand that way, putting a severe strain on the ligaments of the foot, a tissue slow to recover from injury. Such a position leads to flatfoot and broken arches. If a child starts to form this habit, he should be watched constantly.
(Copyright, 1923, Associated Editors.)

ENTER WOMAN IN CASE AT RANDOLPH'S PARTY

Home Town Maiden Equal to Emergency, Though of Tender Years.

The other day Randolph was having his first birthday party since coming to London to live. It was to be a glorious affair, with a list of invitations dazzling to his set. Randolph isn't his right name. It isn't the name given to him by his parents. It isn't the name by which he is known by his associates. It will do to screen his identity. Randolph prefers to remain incog. It is a pretty big order, however, for a manly chap who has yet some distance to go before entering his teens.

In spite of his youth, the woman in the case has made her entrance to the plot.

She lived in the town where Randolph once lived, she attended the school Randolph attended, and she even was a classmate.

The minute she set eyes on Randolph in a London town school she recognized him, even if a year or makes a big difference in a lifetime when one is going on nine or ten.

She heard rumors of the grand party, and that was a still better reason for knowing Randolph very well indeed.

There are certain disadvantages about going to live in a new place, even a nice big city like London. For example, one doesn't get one's telephone as promptly as one would like. And there is such a danger of missing invitations owing to these modern inconveniences.

The afternoon before the party arrived, and the invitation had failed to reach the little lady from the old home town.

As the shades of evening were falling fast, the doorbell rang sharply at Randolph's home, and the small maiden was too excited to be in the least phazed when she was confronted by the mother of the host-to-be and ushered right into the livingroom, where there was a big father man as well.

She marched right to the point.

"Randolph's going to have a party?" she half asserted, half interrogated.

A much-interested mother and dad admitted he was.

"Well," said the enterprising little woman in the case, "I used to live where he did, and go to the school he did, and be in the same room he was. Soon as I saw him in school here I knew him right away, and I thought p'raps he wanted to ask me to his party."

"Of course he did," said Randolph's father and mother quickly. Dad was the one equal to the emergency. "But," he said, "you haven't your telephone in yet, have you?"

"No," said the small girl, her face radiant. I thought it was something like that, and I better come and find out."

And so the girl from the old home town was amongst those present at Randolph's party.

Fashions by Wire

Special to The Advertiser.
Copyright.

Paris, Jan. 30.—Luscious negligees today are being made of mandarin tinted lace over satin underslips of the same shade. The trimmings are mother-of-pearl beads, usually arranged so that the pattern seems to hang downward from the shoulders like wistaria blossoms.

PARIS SPORTS STRAW HATS.

Paris, Jan. 30.—Straw hats are here today, not only for wear in southern France, but for wear on the snowy boulevards. A favorite hat is the little "Cloche," of reddish brown straw with "Crosse' feather ornaments in the same shade.

USE TOE MUFFS.

London, Jan. 30.—Little foot muffs, even for heated cars, are being extensively used. They are as useful as they are coquettish. Made of black cloky, they are lined with gold brocade and interlined with lambswool. The top is edged with rabbit fur.

COMBINE BEIGE AND HENNA.

New York, Jan. 30.—One of the new hats exhibited here today is of felt in beige, and a very wide model, slightly constricted in front and in back. The edge is rimmed with silver. An edge of silver shows also on a henna ribbon, which holds in place two straggly clusters of silk henna berries.

WHY TIGHTEN HEM?

New York, Jan. 30. — The little, short caracul coats, which have been so popular this winter, are lengthening themselves into long coats for afternoon and evening today. A Russian blouse, or even a snug bodice, is seen as the upper part, but the one unbreakable rule is that the coat shall be rather tight at the hem.

"There Were Many Things Which I Could Not Eat"

Mrs. H. Robert Wells, English Harbour, Trinity Bay, Nfld., writes:

"I was troubled with nervous dyspepsia—so much so that there were a great many things I could not eat at all on account of the distressed feeling afterwards. I used many different remedies, but they did me little good. Finally I tried Dr. Chase's Nerve Food and Kidney-Liver Pills, and was surprised at the relief this combined treatment gave me in such a short time."

DR. CHASE'S NERVE FOOD

50 Cents a box, all dealers, or Edmanson, Bates & Co., Ltd., Toronto

A SPECIAL TREAT FOR DOLLAR DAY

We have selected for today an assortment of our choicest and most tempting Chocolate creations and packed them in a WONDER DOLLAR BOX.

Luscious hard and soft centres in delicious Chocolate coatings—my friends will retain a sweet memory of my contribution to Dollar Day.

Test Their Goodness for Yourself

Betty Brown

Old Style Home Made CANDIES

177 DUNDAS
700 DUNDAS EAST.

DOLLAR DAY

Brings Bigger Better Bargains than ever Before

AT

ROWLAND HILL'S

Both Stores See Windows Bring Your Shopping Bags

"'NOUGH SAID!"

'SAY IT WITH FLOWERS'

Remember the Sick

Flowers are tonics to the shut-ins when they come from

DICKS Flower Shop

DOLLAR DAY ONLY

20% OFF EVERYTHING IN STOCK

THE ABOVE OFFER IS IN ADDITION TO THESE DOLLAR DAY SPECIALS.
STORE OPENS 9 A.M.

Water Set
Pitcher and Six Tumblers, reg. $10; (one only.) Dollar Day, only $1.00

Six Ladies' Cameo Rings. Your choice $1.85

Silver Smoking Tray; reg. $5; now $3

Military Brushes and Case $1

Gent's Set; reg. $10; now $5

Gent's Set; reg. $7; now $3

Cut-Glass Celery Dish; reg. $3; now $1.50

PEARL STRINGS AND FANCY BEADS
Values to $5. Your choice..... 50c

SPECIALS IN DIAMONDS

3-Stone Diamond, basket setting; regular $85. On sale $65

Tiffany, fancy green gold; regular $75. On sale $60

Tiffany, fancy white gold $75

Over 100 Rings Special Prices NOW IN OUR WINDOW

Cut-Glass Bowl; reg. $5.75; now.. $3.50

Silver Watches; regular $2. Now $1

Earrings, values to $3, your choice 75c

Mantel Clock; reg. $16. Now $10

Kitchen Clock; reg. $7.50; now, $4.50

Indestructible Pearls
30-inch string; regular $10. Dollar Day $5.00

Tea Service, 4 pieces; reg. $30; now $25

Brass Fern Dish; reg. $5; now ... $2.50

Silver Casserole; reg. $5.50; now.. $3.50

Cut-Glass Cream and Sugar $1.00

Vanity Purses; your choice $1.25

Ladies' Set; reg. $10; now $4.50

LADIES' RECTANGULAR WATCH
14k White Gold; two only of these; regular $40. Dollar Day $30

C. R. SUMNER & SONS
"THE RELIABLE JEWELERS."
Goods on Display in Our South Window. 392 RICHMOND STREET.

The London Crockery Co.

Our store will be closed all day Wednesday, Jan. 31. Our new store will not be opened for some days. Temporary quarters have been secured at

132 Carling Street

FORMERLY KINGSMILL'S CARPET WAREHOUSE

All orders you may favor us with will be delivered at discount price.

The London Crockery Co.

PHONE 919

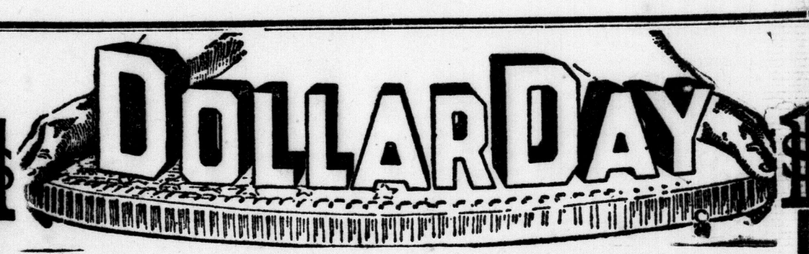

Leather Goods

LADIES' PURSES.
Swagger Bags, Beauty Boxes etc. Just a few odd lines. Regular values up to $5.00. To clear, Dollar Day $1.00

A lot of odd lines in Swagger Bags, Pandoras, etc. Regular values up to $8. To clear, Dollar Day $2.00

Also several odd lines of extra fine Bags, real Morocco, etc. To Clear, Dollar Day $3.00

SHOPPING BAGS.
Before you start out collecting Dollar Day bargains you should have one of our large Shopping Bags to carry all those parcels. We make our own Bags, and have a very distinctive shape. An extra large Bag, nicely lined, black or gray. Dollar Day 75c

CLUB BAGS.
Genuine Leather Bag, good roomy shape, double handle, walrus or crepe grain. Dollar Day $4.95

Genuine Leather Bag, double handles, leather lining, walrus or crepe; 20-inch size. Dollar Day $6.90

Also several odd lines of Genuine Leather and Solid Cowhide Club Bags. To clear at less than cost.

SUITCASES.
A good roomy Fibre Suitcase; good strong lock and catches. Dollar Day $1.25

Matting Suitcases, all styles and sizes, at greatly reduced prices.

Also several odd lines of real Leather Suitcases, to clear Dollar Day.

SCHOOL BAGS.
A real bargain in a Solid Leather School Bag; all leather straps; good sizes. Dollar Day .. 75c

Real Cowhide School Bag, large size, leather straps all around bag; black or brown. Dollar Day $1.00

MUSIC CASES.
Double-fold style, in black or gray. Dollar Day $1.00

MITTS AND GLOVES.
We are offering some real values in Horse, Pig and Buck Mitts, Gloves and Gauntlets. To clear out on Dollar Day ... . 50c pair and up

SHOPPING BAGS.
Good heavy Cord Bag. To clear. Dollar Day 25c

LONDON'S LEADING LEATHER GOODS STORE.

James McCormick

395 TALBOT STREET

SECOND SECTION

London Evening Advertiser

SECOND SECTION

LONDON, ONTARIO, WEDNESDAY, JANUARY 31, 1923.

PARLIAMENT ASSEMBLES WITH COUNTRY FRETFUL

House of Commons and Senate Were on Spot This Morning—Byng Not Fond of Pomp, But Ceremonial Will Mark Opening.

FIRST DAY'S WORK OF FORMAL SORT

Special to The Advertiser by a Staff Correspondent.

Ottawa, Jan. 31.—Once more the eve of a parliamentary session has arrived, and Ottawa is in one of its liveliest and most expectant moods. Already two-thirds of the members of the House of Commons and Senate are on the spot, and this morning brought the final contingent. Our present governor-general is not enamored of pomp and display, but a reasonable amount of dignified ceremonial will adorn today's opening.

The first day's work will, as usual, be of a purely formal character. The members of the Commons and Senate will gather in the Senate chamber to hear the address from the throne, and when they have hearkened to it, the address in reply will be moved and seconded in both chambers. Various leaders will also take the opportunity to pay appreciative tributes to such members who have died since the end of last session. Thereafter both houses will adjourn, and as it is planned to have no interruption the serious work of the session will begin on Thursday.

Country In Fretful Mood.

Parliament assembles with the country in a vigilant and fretful mood. The recovery of prosperity, to which the abundant harvest of last year was expected to give a great impetus, seems to hang back in a disappointing manner, and whether our political leaders are in any way responsible or not for the curtailed fulfillment of expectations, the electors are not prepared to acquit them of all blame.

One of the most striking tendencies of the age in all democracies is a movement away from the simple optimistic faith in parliamentary government which characterized the nineteenth century. The world has been made safe for democracy, but everywhere people are asking what democracy is, and whether it is "enough."

Since 1918 men and women in all British countries have watched with considerable suspicion and distrust the actual working of our political systems. The doctrine of sufficiency of representative government was general through the advocacy of thinkers like Bentham and Mill, and statesmen like Jefferson and John Bright, but no longer commands the general approval which it once enjoyed, and the tactics of parliamentary parties and parliamentary elections often seem quite inadequate to provide sane and progressive guidance for complicated modern societies.

Real Meaning.

What is the real meaning of the numerous permanent commissions like the railway commission, the Montreal harbor commission, and kindred bodies now scattered all over the country? They have come into existence simply to meet a general feeling that many important administrative functions cannot safely be left to the care of mere parliamentarians.

There has arisen a desire for a number of servants who will be animated by a sense of responsibility created by a relation to their fellow citizens less mechanical than which derives from victory in a modern election.

Scarcely a year elapses but some function of government is not withdrawn from the direct control of parliament, and handed over to an extraneous body. The sum of the matter is that parliamentary government, or at least the party system, are still on trial before a very critical jury. At the best, government is today a terribly difficult and serious profession to follow, and there has been a certain toleration for statesmen who, despite heroic and well-meant efforts, fail to cure a world, which often chafes at the disagreeable consequences of reform.

Many Honest Men Yet.

There are yet many sane and honest men in our public life, but one trouble is that so few of our politicians really know their job. Too large a number of them have nothing but a most rudimentary knowledge of history, economics and current international affairs, and what is worse they make scant effort to equip themselves for their duties.

They spend their time gossiping in their rooms, when they should be reading in the parliamentary library, and as a result, they are unfitted to regard public life as anything but a sort of melodrama, in which certain champions battle for personal prestige and victory. As a result, a great deal of so-called political discussion is a mere game of make-believe, and the public are now widely appraised of the fact. What is required more than brilliancy in our politics is honesty of purpose and a true sense of justice.

Many political and economic problems require most careful study and thought, but if the above virtues are exercised in connection with them, the key of good government is found for a country. If the advice given usually to a different class of people, "Be good, sweet maid, and let who will be clever," were only followed by our politicians, there would be a miraculous change for the better in our public life. This present parliament, when it assembled a year ago, raised high hopes in the bosoms of the Canadian people. It brought to the front a large band of new men, and gave others a chance to show their worth, by general consent. It gravely disappointed the hopes which it had raised, but it is not yet too late to redeem them.

DIBS AND DABS —BY HARRY MOYER

GERMAN PEOPLE LOSE ALL SENSE OF MONEY VALUE

Present Conditions Compared With Fall of Ancient Greece and Rome.

PRICES ARE SOARING

Cost of Living Goes Up 164 Per Cent Since the French Seized Ruhr.

By GEORGE WITTE.
Special Cable to The London Advertiser and Chicago Daily News. Copyright

Berlin, Jan. 31.—The dollar is worth 50,000 marks today. In this simple statement is contained the tragedy of a great nation. In history it is rivaled only by the fall of ancient Greece and Rome. As the result of the latest slump in the value of German money everything is topsy-turvy in every city, town, village and every block in Germany.

At one place, for instance, meat costs 2,000 marks a pound, while around the corner it has already gone up to 60,000 marks. At the same time some suburban market may be charging only 1,600 marks. It is the same everywhere in the sale of every conceivable article. Nobody has any sense of value left. A shrewd American buyer just by looking around casually can buy a high-powered Mercedes car for between $100 and $200.

When you figure it out in American money, real estate outside of Berlin's downtown district is almost being given away. Such things as champagne, whiskey, cocktails and 13 per cent. beer can be had for two or three cents a drink.

This state of affairs will last only a few days and then the prices will be doubled, trebled and quadrupled. Then the German laborer will begin clamoring for more money. The cost of living, which has gone up 164 per cent. since the French took the Ruhr area two weeks ago, is steadily increasing, according to official statistics, whereas wages are lagging behind. Meanwhile the treasury has run out of paper money. It was impossible today even to cash a $10 bill and get the whole amount in paper marks. The banks took American money, but in the afternoon found themselves unable to give their customers enough marks to meet the demand. The result was that scores of Americans ran around Berlin broke, though they had dollars worth millions of marks. So far the largest German bank note is for 10,000 marks, or 20 cents. The government, however, is printing notes for 50,000 and 100,000 marks.

SIR HERBERT ASQUITH, who is to be the arbitrator in financial disputes between the British and Canadian governments.

STAR FRENCH ACTRESS STOLEN FROM AMERICA

Richard Tully Signs Contract With Noted European Artists.

WON BEAUTY PRIZE

Mlle. Lafayette Said To Be One of Most Gifted and Beautiful Actresses.

Special to The Advertiser.

New York, Jan. 31.—Richard Walton Tully, the dramatist and motion picture producer, after a four months visit to Europe, arrived in New York this week. Tully expressed himself as delighted with the accomplishments of his sojourn abroad. "I have stolen for the United States the prettiest and most gifted cinema actress in France," he said, "and have signed a long-term contract with the greatest scenic artist in England, both of whom will shortly sail for this country.

"The actress in quesion," continued Tully, "is Andre Lafayette, and I predict that her screen work will create a sensation here. Not only is she an actress of consummate ability, but she is one of the most beautiful girls in France. In fact, only last summer she won first prize in a big 'beauty contest' conducted at Aix-les-Bains. The first part in which I shall present her is in the title role of 'Trilby,' Du Maurier's famous story of Parisian student life. While in Paris I took many scenes for the film, using the identical localities specified in the story. Before leaving for home I exhibited these scenes to Sir Gerald du Maurier, son of the novelist, on his private cinematograph in his dressing-room at Wyndham's Theatre in London, and he pronounced Mlle. Lafayette's acting to be exquisite, and further added that he considered her the most ideal type for Trilby he had ever seen, and that she was in every way a veritable find.

"Conrad Tritschler," added Tully, "is the great English scenic artist I have persuaded to come to this country. For a long time I have felt that my producing staff in Los Angeles was the very best there is engaged in motion picture making, and the only lack I have felt is that of a master painter. Tritschler is in every sense the master I have been looking for. Unfortunately, Americans are not very familiar with his work, unless they have viewed it in the London theatres, although some, perhaps, will recall his marvelously beautiful settings in the American production of 'The Arcadians' some years ago. I feel sure that the acquisition of Mlle. Lafayette and Mr. Tritschler to motion picture production here will prove a tremendous artistic impulse, and one that will become as much of an inspiration to screen work as has been the appearances of the Russian organizations to the legitimate stage."

CONDEMNS STAND TAKEN BY FRANCE AT PEACE PARLEY

Britain Unable to Understand Reason for Shattering Allied Front.

FEAR WAR IN EAST

Pasha Expected to Return in Triumph to Angora Headquarters.

Special Cable to The Advertiser.

London, Jan. 31.—Bitter condemnation of France's action in shattering the allied front at Lausanne by writing the Angora government that the peace treaty need not be considered an ultimatum and that the French would stay on and continue discussions with Ismet Pasha was Great Britain's first reaction to the unexpected move of the Quai D'Orsay today. Many newspapers see possibilities of war in the Near East as a result of this demonstration that the entente is at an end as far as the solid front towards Turkey is concerned, just as it is ended on reparations.

Consternation was caused at Lausanne when the French move was disclosed. Just as the conference was apparently at a breaking point, with a flat "yes" or "no" required from Ismet Pasha to allied terms today, the Quai D'Orsay sent a note to Angora, with copies to London and Rome, notifying the Turks they need not consider the allied terms as final. Further modifications can be submitted, and if the Turks want to talk things over further the French will remain even if the British leave, the note said. Naturally the Turks, and the Russians as well, were jubilant at this sign of an allied break, and the British were thunderstruck. Ismet Pasha, it was believed, now probably will not even take the trouble to answer the allied treaty note or present counter-proposals.

The Turks' delegate is expected to return truculently and in triumph to Angora with knowledge he is leaving behind a divided entente. Puzzled resentment was the keynote of British press reaction today, the Daily News pointing out that the sinister consequences of shattering the allied Near East front may be to make war a close possibility.

Reports from Lausanne said Lord Curzon was surprised and chagrined by the position in which the French move has placed him. The British minister was at a midnight conference with Signor Garroni, Italian delegate, in an effort to ascertain Italy's position. It was believed the Italians were sympathetically inclined towards the proposal to continue discussions and that they would back the French.

This left the "breaking point," scheduled for 10:30 a.m. today, very much a fiasco, with only Britain insisting upon a flat Turk answer. M. Barerre, French envoy, had a half-hour's interview with Premier Mussolini of Italy at Rome today, and it was reported the Frenchman urged Mussolini to mediate in the Near East dispute.

DEFENDS CHARACTER OF CANADA'S PRISONS

Brigadier-General Hughes Upholds System of Penitentiaries of Dominion.

Canadian Press Despatch.

Ottawa, Jan. 31.—Vigorously asserting that the best of penitentiaries in the United States "had not anything to compare with Kingston Penitentiary, Saskatchewan Penitentiary or Manitoba Penitentiary" and that the reformatory and character moulding influences of Canadian penitentiaries were just as effective as those in similar institutions across the line, Brigadier-General W. St. Pierre Hughes, superintendent of Canadian penitentiaries, addressed the social service convention last night. He took issue with some of the statements made by Dr. Hastings H. Hart of the Russell Sage Foundation, New York, in his address on prison reform.

The general interpreted several of Dr. Hart's statements to be bordering on criticism of Canadian penitentiaries and penitentiary methods and regulations. This Dr. Hart denied. General Hughes, however, directed several ponted queries at the representative of the Russell Sage Foundation concerning the efficiency of Elmira Prison in the United States.

STATE GERMAN FINANCIER REBUKED FRENCH GENERAL

Invited by Leader to Visit Him at His Residence—Continue to Occupy Public Buildings—Subway Is Completed, Kaiser's Last Accomplishment.

Special Wireless to London Advertiser and Chicago Daily News. Copyright. By GEORGE WITTE.

Berlin, Jan. 31.—Berlin newspapers report these incidents from the Ruhr district.

Among the other houses seized by the French when they occupied Essen was that of August Thyssen, the 81-year-old industrial leader, second wealthiest man in Germany. The French general, who was given old Thyssen's home sent a card around to him asking when he could call. Thyssen set a certain hour and day and at the given time the French general appeared.

"I am glad," he said, "to make the acquaintance of such a great business man as you, but at the same time it pains me to meet you under these circumstances."

Herr Thyssen replied by referring to the fact that France had sent so many troops into a country that was completely disarmed. "Under other circumstances I would have been proud to make your acquaintance," Herr Thyssen added and left the room.

Following the arrest of the Mayor of Dusseldorff, the French continued today to occupy all the public buildings, including that used as post office. Before entering this building, French soldiers surrounded and then invaded it.

"After turning out the men officials," says one report, "French officials entered the hall where the women telephone operators were sitting and chased them out with their riding whips."

Though half of Berlin's population no longer can afford to ride on the street cars, subway trains and omnibusses—it costs 150 morks per ride now—the German capital on Tuesday opened up its "North and South" subway. This underground railroad was the Kaiser's last accomplishment, and was started in 1913. Throughout the war Wilhelm insisted that the construction of this subway continue, and so pale-faced women and 14-year-old children worked day and night underneath the Friedrichstrasse where Berlin's gay and glittering life pulsates all the time.

AUSTRALIA IS OVERRUN WITH UNEMPLOYED MEN

Immigrants Are Mostly on Relief Rations and Those Employed Get Poor Pay.

Associated Press Despatch.

Sydney, Australia, Jan. 31.—The Australian Workers' Union, which is in an annual convention here, has cabled to Ramsay MacDonald, leader of the Labor opposition in the British House of Commons, asking him to make it known that no provision has been made in Australia for receiving English immigrants, and that Australia is overrun with unemployed persons. Immigrants in Australia are mostly on relief rations, the cable to Mr. MacDonald states, while those who are employed in agriculture are paid the lowest rates.

Non-Labor circles are indignant at what they describe as grossly misleading statements in the cable.

OPERATIONS AT LUXOR CEASE ON MARKET DAY

Tourists Go Off on Excursions to Temples and Tombs of Outlying Districts.

By ARTHUR WEIGALL.
Special Cable to The Advertiser.

Luxor, Egypt, Jan. 30.—This being market day, no work is being done at the tomb of Tut-Ankh-Amen. The sudden bracing weather has sent tourists off in all directions on excursions to temples and tombs, and I myself was out on an early visit to excavations being conducted by archaeologists of the Institute Francaise in the valley of Deir-el-Medine.

Here I was shown the mortuary chapel, just discovered. It is built of bricks in the form of a pyramid, having inside a small chamber with wall paintings, which, by the style of the art, I can date unquestionably as belonging to the reign of Tut-Ankh-Amen. It is a strange coincidence that while the tomb of Tut-Ankh-Amen is being cleared of its contents in the Valley of Kings, this shrine of one of his wealthy subjects should also be found.

Dr. Derry, the anatomist and great authority on mummies, arrived last night to look at the mummies of princes found by American excavators in another part of the Theban Necropolis. But he does not know whether he or the equally celebrated Professor Elliott Smith will superintend the examination of the body of Tut-Ankh-Amen, if and when it is found.

(Copyright, 1923, by North American Newspaper Alliance and London Daily Mail.)

TURKS ASK FOR DELAY BEFORE PEACE PACT

Ismet Pasha Wants Two Weeks for Reaching an Agreement.

Associated Press Despatch.

Lausanne, Jan. 31.—Ismet Pasha, head of the Turkish delegation to the Near East conference, asked the conference today for a delay of two weeks before the signature of peace, and a delay of eight days before a meeting of the conference commission. The interval would be employed, he explained, in striving by every means to reach an agreement.

The French's delegation's announcement that it could not consent to leaving Lausanne so long as there were prospects of agreement with Turkey led to complications among the Allies, which brought the Near East conference this morning to the brink of a greater impasse than had been anticipated for "treaty day."

The British received the French announcement as a "flagrant violation of the mutual understanding arrived at by the Allied plenipotentiaries only a few days ago."

The Turks spent the night formulating counter-proposals to the treaty. Today's session opened at 10:30 o'clock this morning.

On the way to the session, the British spokesman said that, although there was no change in the attitude of Lord Curzon's delegation, the British would probably be disposed to grant the Turks some days for reflection.

HOLD TWO YOUNG WOMEN WANTED ON THEFT CHARGE

Special to The Advertiser.

Windsor, Ont., Jan. 31.—Alleged to have jumped their bail at Hamilton, Lillian Soutier, 25 years of age, nurse, and Jewel Field, 21, telephone operator, are under arrest here on a fugitive warrant. The young woman according to the police, was awaiting trial on a theft charge. A few hours after bail of $1,000 had been allowed, they left Hamilton for Detroit, where they were arrested early today.

GERMAN LINER PICKS UP CREW OF WRECKED BOAT

Associated Press Despatch.

Buenos Aires, Jan. 31.—Exhausted from exposure and privation after the loss of their vessel, the shipwrecked crew of the four-masted bark National was picked up yesterday off Cape Horn from the small boats in which they had escaped by the German liner Cap Polonia, according to a wireless message from the steamer.

The steamer is on a pleasure cruise from Buenos Aires with Argentine excursionists.

PLUNKETT'S RESIDENCE DESTROYED BY BLAZE

Armed Men Raid Home Yesterday and Blow Up Front.

Dublin, Jan. 31.—The residence of Sir Horace Plunkett at Fox Rock was completely destroyed by fire this morning.

A band or armed men raided the house yesterday, and blew up the front part before leaving.

Soon after the destruction of Sir Horace's house became known, word was received here that the coast guard station at Balbriggan was destroyed early this morning by raiders, who set off three powerful land mines. The terrific explosion shattered the windows of nearby houses, and the inhabitants fled from their homes in terror. Telephone and telegraph wires were cut before the mines were exploded.

BUY FITTING WARDROBE FOR QUEEN OF EDMONTON

Special to The Advertiser.

Edmonton, Alta., Jan. 31.—In order that Edmonton's winter carnival queen may be robed as befits her high position during her visit to Winnipeg and Montreal in the "Miss Canada" contest to be held in the latter city next month, the civic carnival committee has spent $750 on a wardrobe for Miss Leona McIntosh, who is "Miss Edmonton."

Accompanied by her chaperon, Miss R. McConachie, "Miss Edmonton" left here on Tuesday aboard the Canadian National Express. She has a drawing-room compartment at her disposal, and the car in which she travels bears the banner along its sides, "Edmonton's Carnival Queen."

AID GIVEN RUHR WORKERS.

Associated Press Despatch.

Moscow, Jan. 31.—The All-Russian Council of Trades Unions has donated 100,000 gold rubles to the Ruhr workers.

CHINA SOON TO CONCLUDE TREATY WITH DOMINION

Associated Press Despatch.

Vancouver, B. C., Jan. 30.—A reciprocal trade and immigration treaty is soon to be concluded between Canada and China, according to Dr. Chilien Tsur, Chinese consul-general at Ottawa, here yesterday on his return from Peking. "Canada wants our silk, and we want Canadian wheat," he said. "The trade treaty," declared Dr. Tsur, "will provide that China will not allow laborers to come to Canada, while the Dominion will remove the head tax."

STATES RUHR SITUATION IS HELPING UNEMPLOYED

Associated Press Despatch.

London, Jan. 31.—The Mail asserts that British manufacturers and workers are benefiting considerably by the stoppage of the Ruhr industries. They attribute to this the fact that there were nearly 19,000 fewer unemployed in Great Britain on Jan. 22 than on Jan. 15. The business of the British steel and coal industries is increasing, it adds, and orders which ordinarily have gone to Germany are coming here.

THINK GOVERNMENT STAND ON LIQUOR TO BE INDORSED

Canadian Press Despatch.

Winnipeg, Man., Jan. 31. — At a caucus of the government party last night the Bernier resolution for prosecution of the moderation league's bills for government sale and control of liquor and for submitting the measure to a referendum of the people was under consideration. It is understood the stand of the government, that of insisting upon the referendum being taken first of all and then dealing with the question of legislation in the event of the people voting for a change in the law, was indorsed.

GRAIN GROWERS DEMAND THOROUGH INVESTIGATION

Saskatoon, Sask., Jan. 31.—A resolution to urge the withdrawal of mixing privileges on Canadian wheat was dropped by the Saskatchewan Grain Growers' Association in convention here last night, and instead one was passed asking a thorough federal investigation of the grain trade in all its branches and activities.

Another resolution, asking the reduction of federal and provincial members' indemnities was thrown out.

HAMILTON PASTOR SCORES PRESBYTERIAN ASSEMBLY

Canadian Press Despatch.

Montreal, Jan. 31.—Charging the General Assembly of the Presbyterian Church in Canada with having reversed its policy when there was no authority in the statutes of the church for its doing so, and with having otherwise acted in an unconstitutional manner, Rev. S. Banks Nelson of Hamilton, Ont., addressed an audience here last night on the question of "Are Presbyterians Being Coerced Into Church Union?" Among other charges, he claimed that church union was in some instances being forced in the west by traveling organizers.

At the conclusion of his address a resolution was passed expressing the conviction that "the merging of our church in the proposed new organization, would involve a serious loss to the spiritual forces of our Dominion."

THIEF SENDS FAKE TELEGRAM.

New York, Jan. 31.—After gaining admittance to a Fifth avenue residence by means of a fake telegram of welcome signed by the owner, a burglar drove off with $10,000 loot, tipping a footman 15 cents for calling a taxicab.

MANAGER OF RAILROAD KIDNAPPED BY REBELS

Associated Press Despatch.

Dublin, Jan. 31.—Senator John Bagwell was kidnapped last evening while walking with his wife in Sutton, County Dublin. Armed men stopped the couple and ordered the husband to enter a taxicab, in which he was driven away.

Mr. Bagwell is general manager of the Great Northern Railway. An official declaration was issued late last night, saying that unless Mr. Bagwell was released unharmed within 48 hours punitive measures would be taken against "several persons associated with this conspiracy, now in custody or otherwise."

Mr. Bagwell's home, Marfield House, was recently burned.

YOUTHFUL BOXER DIES FOLLOWING SHORT BOUT

Associated Press Despatch.

Montgomery, Ala., Jan. 31.—Billy Seely, 18-year-old amateur boxer, died here last night after he lapsed into unconsciousness in the fourth round of a preliminary match with H. F. Fetzer, a youth of the same age. Seely died from what the physicians termed acute dilation of the heart.

CHARGE SHERIFF ALLOWED PRISONERS TO GO TO CIRCUS

Special to The Advertiser.

Waterloo, N.Y., Jan. 31.—A complaint asking Governor Smith and the state prison commission for removal of Sheriff B. E. Smalley, Seneca County, on charges of inefficiency and misconduct, charged that prisoners carried keys to storerooms of confiscated liquor; were given commissions as special police; were allowed to roam the country at will and in one instance allowed to occupy the sheriff's quarters; attended a circus; ate at restaurants and held jobs in places about town.

WAS UNPROFITABLE DAY FOR CITY POLICE COURT

Things were comparatively quiet at the Carling street mill of justice this morning. The charge against one well-known businessman for a breach of the motor vehicles act was withdrawn when he paid fine and costs before the court opened.

One youth went on a tear last night after imbibing too freely of the crock that cheers, and after pleading guilty this morning was assessed $10 and costs.

William H. Woodward, after pleading guilty to trespassing on the Grand Trunk right-of-way, was allowed to go on handing over $10 and costs to Clerk Moule.

SIX DEAD, 18 INJURED, TOLL OF TRAIN WRECK

Special to The Advertiser.

Mexico City, Jan. 31.—Six dead and 18 injured is the casualty list of a train wreck twenty miles below here yesterday.

Three persons were killed in a clash of street car strikers and strikebreakers, when a first attempt was made to operate cars under guard. The strike began a week ago.

EXPECT QUIET SESSION IN ONTARIO LEGISLATURE

Canadian Press Despatch.

Toronto, Jna. 31.—This is expected to be a quiet afternoon in the Ontario Legislature. It will be given over for the most part to ministers making reply to the questions on the order paper. About 50 questions have been asked, and it is understood that replies will be made to many of these. If the debate on the address is reached, H. P. Hill of West Ottawa is scheduled to speak. Premier Drury is in Ottawa today to address the Social Service Convention, and also to have a conference with the federal government.

ARISTOCRACY AT DENVER COURT.

Denver, Jan. 31.—Looks like a promising day, remarked Police Judge Rice, as he looked at the following names on the docket: Prince Johnson, King Reilly, Duke Brown, Commodore Williams, and Jess Willard.

BOARD URGES CUTTING CITY ENGINEER'S STAFF

Members Pass Recommendation To Council For Action On Monday.

DEFENDS RECORD

Brazier Warns Against Elimination of Five Offices As Proposed.

The Wenige recommendations for a curtailment of offices in the city engineer's department have been passed on to the city council, with a favorable recommendation from the board of works.

While this action was forthcoming at last night's session of the board of works, the members were by no means unanimous, and it was evident that certain of them felt that this was the best way out of a difficult situation. The entire problem must be considered by the councillors Monday night next.

At the request of the members, City Engineer H. A. Brazier warmly defended the record of his department and his staff, and frankly warned the aldermen that if they desired efficiency they should not proceed to abolish such offices as had been suggested.

Eliminate Five Offices.

The recommendation from the special "investigating" committee was submitted, favoring the elimination of five offices, as follows: Assistant engineer, garbage superintendent, paving superintendent, sewer superintendent and timekeeper. In each instance Mayor Wenige moved that the committee send a favorable recommendation to the council.

Ald. Edmund Hayden and Frank McKay made it quite clear, however, that they did not feel empowered to vote for any curtailment of the staff until absolutely assured that such was advisable.

"Are we in a position to know if these things can be done?" Ald Hayden questioned. "It seems to me that we are going too far. If it can be satisfactorily proved that these eliminations are necessary, I am heartily in accord with them. I feel, however, that we should have some information from the engineer."

Are Not Functioning.

"Well, if we have reached the point where twelve aldermen elected by the people as their representatives must leave a matter like this to one man, these twelve men are not functioning," Mayor Wenige asserted.

Ald. McKay stated that it would be enlightening to know how the members of the investigating committee arrived at their conclusions. Ald. John May also professed total ignorance of the situation, and the mayor contended that all members of the council had been duly warned to come prepared to discuss the question intelligently.

The five clauses were adopted, one at a time, following opposition voiced by the city engineer.

"I do not think it advisable to eliminate the office of garbage superintendent," Mr. Brazier explained. "While it is not generally known, there is considerable detail work attached to this office. The superintendent is required to adjust the routes almost daily. In addition to this, he has the supervision of men, horses and all their equipment, as well as the disposal of the garbage."

Done By Foreman.

Mayor Wenige submitted that this task could be undertaken by a foreman. Ald. Hayden suggested, however, that it would become necessary to pay the foreman as much as the superintendent. Ald. Douglass, chairman, explained that the question of the men who filled the several offices were not personally under consideration.

When the city engineer declared that London possessed one of the best garbage departments in the province, and at as low a cost as any, the mayor declared that this was a strong statement, and demanded evidence.

The engineer submitted figures for the garbage collections in Grand Rapids and Louisville, much lower than London's, but his worship held that these were not fair comparisons and this did not include, as here, the disposal of garbage.

The engineer warned the members that if they attempted a change as contemplated, it would tend to disorganize the entire department.

The proposed change was recommended to the council, all members voting "yes."

The proposed elimination of paving superintendent involved solely the question of a return to the contract system of undertaking the city work, reasoned the city engineer.

"It would be impossible, he declared, to get along without the paving superintendent.

"Personally, I have always done my best for the city and am ready to do so always," he stated, "but there is a limit to the amount of work that I can do. Even now I am working two and three hours extra each day. It is impossible for me to assume additional duties."

Pavements Are Good.

"The quality of our pavements is A1, and at least as good as anywhere in the province, and the cost is less than anywhere else in Ontario. It is the results that count.

"Before you criticize about overhead expenditures you should ascertain just what percentage of the cost our overhead is. Our salaries mean but three and one-half per cent. I don't think that you will find another city in the province with a lower percentage."

Ald. McKay alone opposed this recommendation, while the recommendation involving the abolition of the sewer superintendent passed unanimously. This was the procedure also in connection with the post of timekeeper, while Alds. McKay and Hayden registered disapproval of the move to discard one of the two positions of assistant engineer.

Ald. McKay incidentally expressed the opinion that no member of the staff was receiving any too much remuneration.

WANT MOTOR CYCLE COPS TO CURB BOOTLEGGERS

Special to The Advertiser.

Chatham, Jan. 31.—It is the opinion of the county warden, Dr. A. M. Wilson, that the provincial government should appoint motorcycle patrolmen to patrol the Provincial highway in Kent with the view of subduing the alleged menace of speeding bootleggers.

Referring to the complaints which have been made from time to time by officials of various towns concerning the manner in which bootleggers have raced through the different communities, the warden stated that the practice can only be stopped by determined action on the part of the provincial authorities.

SUFFERS ILL-HEALTH.

Hon. Charles Murphy, postmaster-general, has been compelled to go south for his health, and will not be in Ottawa during the first few weeks of the parliamentary session.

SCOTTISH CULERS "HAE RALE GUID TIME"

London Curling Club Banquets Visitors At Rink Before Bonspiel.

PIPERS ENTERTAIN

Provost Lang of Johnstone Praises Hospitality of Colonial Life As "Wonderful."

"Weel, we may be far frae hame, but A'm thinking we're amang freends." So spoke a jovial Scot last night in the London Curling Club rink, on the occasion of the banquet given by the club to the Scottish curlers, and just as it was the speech of one of them, so it was the thought of all. At 6 o'clock they began to stream into the cosy clubrooms, and in the usual fashion of all north countrymen, gathered round the bright log fire.

The Rev. D. C. MacGregor, in a friendly and inviting address, welcomed the visitors, both to the city and to the club. "You," he said, "have as a nation just those qualities which at this time the world needs most, stamina and caution and common sense. I welcome you to this fair city of ours, proud of our guests and proud of London, a city, I assure you, that you would call "a bonny toon" if only you could see it in the summer."

The members of the club waited on their guests in right royal style, the fire sparkled, through the long windows one caught a glimpse of the glimmering ice, and suddenly came the skirl of the pipes and the swing of the tartan as Jamie Hamilton strode down the dining-room, in the full majesty of a Highland Piper in full dress.

Supremely Happy.

From then on the spirit and accent of Auld Scotia soared on the wings of memory. The visitors were supremely happy; they cheered the braw piper, whose ranting melodies sang to them once again and again of some Highland field and the piping at the Highland games.

After dinner the tables were packed away, and on the floor appeared the kilt-clad lasses of the Hamilton troupe, who in reel and fling furthered the glamor of the night.

Never were they subject to a keener or more discerning gaze; there were keen eyes all around them, eyes that had often followed the intricacies of these same dances, and the delighted, laughing roar that greeted their twinkling feet showed in no uncertain manner how well they had passed this test and pleased their kinsmen.

But there was more than this; not for nothing has Lauder made his numerous tours of the empire, and Sam Munro in the "Kilty Lads," one of the great comedian's old songs, gathered around him in rich profusion the applause of the curlers, who by this time were deep in the joys of their briars.

One of the curlers was Provost Lang of Johnstone. He was in the best of post-prandial moods when seen by The Advertiser representative. "We've had a royal time since we landed," he declared. "I had heard often of the hospitality that was so much a part of colonial life, now I have experienced it, and it's wonderful," he chuckled, in the accent of the stage comedian. "It cows a'.

"There is just one very mild criticism that I would make," he continued. "You're too good to us. How does that affect us? Well, in this way. You see originally we intended to play just four or five rinks each night of the trip, so that we could always have one or two rinks resting, but you are so generous and hospitable, that when you ask us to make up another rink, why we just have to do it."

Pretty Hard Going.

Questioned as to the fatigue consequent on such a trip as this, Provost Long replied: "Yes, it is pretty hard going. You see we often play late in the evening, and then have an early start. Perhaps, we are in the train all day, and for men who are not as young as they were, it does come rather exacting."

As to this last remark of the provost's, it was noticeable that most of the visitors were past middle life, and one realized the truth of Mr. MacGregor's assertion when he said: "I envy and admire you for your extraordinary stamina and reserve of energy."

On the ice was the word at 8 o'clock, the besoms and stanes appeared, and the men who had learned on frozen loch and norther ntarn trouped down to the clear sheet under the shining light to play for the honor of the auld land, and, whether rewarded by success or going down to defeat, to cement in terms of sporting friendship the unseen bond of empire.

C. STONEHOUSE OF GALT FREED OF SERIOUS CRIME

Special to The Advertiser.

Galt, Jan. 31.—Establishing an alibi to the effect that he was not in the district that the alleged offence had taken place, Clifford Stonehouse, a married man, charged with a serious offence against a girl, was dismissed by Magistrate Blake this morning.

The girl was the only witness for the prosecution, while M. A. Secord, defending, called for witnesses besides accused to prove his case.

EXPECT COMMUNISM TO BRING LIBERTIES

Big Developments Anticipated in Near East Following Significant Oil Concession.

MARXISM POPULAR

Mongolians Embrace Materialistic and Economic Doctrines of Great Socialist.

By F. A. MACKENZIE.

Special Cable to The London Advertiser and Chicago Daily News. Copyright.

Moscow, Jan. 31.—Confirmation of the grant of an oil concession of 1,000 square versts in Northern Saghalien to the American Sinclair Oil Company of the United States, which was originally negotiated with the Far Eastern republic, and the departure of M. Joffe, the Soviet special representative in China, for Japan, are coupled together here as indicating the coming of big developments in the Far East.

Russia, having regained her place as a Pacific Ocean power by the re-occupation of Vladivostok, is going to play her hand there once more, and bid for political recognition, forgetting old enmities to make her position secure. For more than a year communist political propaganda has been especially directed towards the Far East, where it has obtained remarkable success.

Adopt Marx Theories.

Large numbers of Chinese students have adopted Carl Marx's materialistic economics, and a considerable section of the Korean malcontents have turned completely from their own republican movement to communism, believing that it is their only hope of regaining national independence.

There are many evidences here of the success of the propaganda among Chinese workmen. There are more Chinese students under communist instruction in Moscow than there are from any other land. The Chinese fear that Russia, disgusted by the weakness of the government, may form a practical working alliance with Japan. They read with especial interest M. Joffe's recent interview with Sun Yat Sen before leaving China. Japan wants fishing and mineral rights in Kamchatka and elsewhere, and she can supply cheap goods which Siberia needs urgently. Siberia could give Japan's industry a fresh burst of prosperity.

Want Americans.

High Russian officials with whom the correspondent has discussed the matter, make no secret of the fact that they prefer American co-operation above all in Siberian developments, but this they maintain is impossible in full without political recognition. Hence the Sinclair concession has a provision declaring it liable to cancellation unless formal official relations are established between the United States and Russia within five years.

WINNIPEG POLICE SEEK SLAYER OF POLYKOWE

Canadian Press Despatch.

Winnipeg, Jan. 31.—With only a meagre description to work on local police are conducting a province-wide search for the slayer of Efran "Alex" Polykowe, 30 years old, who was stabbed to death by an unknown assailant on a north end street here early last evening. The murder followed a drinking party attended by a number of women and men.

Four persons held as material witnesses declare the missing man was a stranger.

SKY HIGH VALUES Dollar Day

Men's and Boys' Clothing at Terrific Reductions For Dollar Day at Oak Hall

Men's and Boys' Suits, Overcoats and Odd Trousers bought at less than wholesale prices at 50 cents on the dollar, on sale Thursday at less than production cost.

A Rousing Bargain
Boys' Overcoats, $3.95
For ages 2 to 8 years; reefer and belted models; some lined with wool tweed. Every Coat below cost of production. Dollar Day price $3.95

Men's Suits, $ Day, $16.50
Odd lines in odd sizes. Regular value $25.00, $27.50, $30.00. All at one price $16.50

Men's and Youths' Raincoats, $6.95
Not every size in every pattern. For the man who needs a raincoat, here's a snap for you. Dollar Day $6.95

Youths' Overcoats, $9.75
For boys from 12 to 18 years. Stylish, with good-looking, manly lines. Dollar Day less than manufacturers' cost $9.75

Youths' Overcoats $7.50
This is extra value for boys. Sizes 27 to 33; full belted coats that will give satisfaction.

3 Big $ Day Specials In Men's Overcoats

At $13.75
Men's Belted and Slip-On Models. A wonderful group at the price $13.75

At $18.50
Men's Tweed and Fancy Mixed Overcoats, belted and semi-box back; also an All-Wool Dark Gray Frieze Ulster, chamois lined. Great coats these. Cheaper than for next season. Dollar Day special $18.50

At $22.50
The choicest fabrics in Duffel Plaid-Back Cloths included in this lot, full belted models. Values up to $42.00. Dollar Day they go at $22.50

Men's Shirts, $1.69
Of Lasting Quality. Dollar Day Special
All Well-Made Shirts, in a variety of splendid patterns of fancy and black and white stripes, sizes 14 to 17. Special Dollar Day price $1.69

Boys' Nap, Belted Overcoats. Regular $12.50. Dollar Day $6.95

Boys' Extra Well-Made Bloomers. Dollar Day $1.95

25 dozen Men's Fleece-Lined Shirts and Drawers in odd sizes. Dollar Day at, a garment 50c

Men's Heavy Ribbed Wool Socks. Special 39c

EXTRA-Odd Vests 25c, 50c, $1.00
HURRY FOR THESE:
Youths' odd Vests, 28 to 35. Special 25c
Men's odd Vests, 35 to 38. Special 50c
Men's odd Vests (extra), 37 to 44. Special $1.00

Boys' Suits $ Day $7.50
Sizes 28 to 33. Regular $12.00. Dollar Day $7.50

Boys' Suits $ Day $9.75
These are 2 Bloomer Pant Suits, nearly every size. Big value Dollar Day $9.75

Boys' Serge Suits $ Day $10.75
A nice, smooth blue serge, with 2 bloomer pants. Regular $15.00. Dollar Day special $10.75

Boys' Suits, $11.50
Reg. value up to $20.00. Special Dollar Day $11.50

Attention! Men
SEE THESE TROUSERS $ DAY AT
$2.95 and $3.95
Never in our history have we been able to give you such wonderful values in trousers; 200 pairs, divided into two groups for Dollar Day at $2.95 and $3.95

156 Dundas St. — OAK HALL — London

Keene Bros.' Famous Dollar Day Bargains

SURE, YOU MUST GO A BLOCK AWAY FROM THE MAIN STREET, BU T THAT IS WHY WE CAN OFFER YOU THESE WONDER BARGAINS. WE ARE ON KING STREET.

$1.00 each for Extra Heavy Kitchen Chairs, all double rungs.

$1.00 a pair for these mahogany, Polished Candlesticks.

$1.00 for 2 yards of regular 65c a yard, first quality Oilcloth for floor covering.

$1.00 each for those Large Folding Clothes Horses.

$1.50 for those $3.00 Fumed Oak Smoker Stands, complete.

$1.75 a yard for Furniture Covering Tapestry, 48 inches wide, good quality.

$16.50 for $35.00 Room Rugs. Sizes 3x3½ or 3x4 yards.

$3.69 for those $6.00 Simmons Bed Springs, double-woven wire, with extra supports.

$5.90 for those $9.00 All Real Wool, Canadian-made Mattresses, full sized.

$19.00 for these $30.00 All-Brass Beds, with one-inch inside rods and all outside rods 2 inch. Only 7 to sell.

$5.99 for those $10.00 Felt Mattresses, slightly soiled with dust. Only a few to sell. Be here early.

79c each for those $1.25 Feather-Filled Pillows. Only 40 to sell at this price.

$14.90 for the Imperial Felt Mattresses. These are the finest grade of regular $20.00 mattresses made.

Window Blinds 69c EACH. Size 3x6, in green only.

Curtain Rods Flat Extension Brass, with curved ends, each **19c** 6 FOR $1.00

Coffee Percolator in the largest size, 3 pints. Regular $3. Each **$1.98**

DOLLAR DAY DRAPERY BARGAINS

$1.00 will buy 8 yards of Cream Scrim, finished with fancy double border.

$1.00 will buy 5 yards of White Scrim, with rose and green colored borders. Regular 40c yard.

$1.00 will buy 4 yards of Plain Marquisette, colors ivory or ecru. Regular 89c yard.

$1.00 will buy 2 yards of Heavy Jap Silk, colors navy, rose and white. Regular 75c yard.

$1.00 will buy 2½ yards of Finest Voile, with fancy cross-bar design. Regular 55c yard.

$1.00 will buy 3 yards of Colored Marquisette for over-drapes. Regular 50c yard.

Filet Net Panels, for all width windows. Bring the measurement of your window; each panel 9 inches wide by 2½ yards long. Dollar Day price, each panel 50c

29c a yard for Scotch Madras, in ivory or white, 36 inches wide. Regular price 40c yard.

$2.69 a yard for 50-inch width velour of the heaviest quality. Colors rose, green, brown, gold and mulberry.

$2.95 for an elaborate Marquisette Panel, each 40 inches wide; heavily trimmed with filet motifs, inserts, lace and lace insertion. Regular price, $7.50 each.

$1.00 will buy 4 yards of Extra Fine Quality Silkolines and Cretonnes.

$1.00 will buy a pair of Nottingham Lace Curtains, 2¼ yards long.

$129 For a Three-Piece Tapestry Chesterfield Suite, with Marshall Spring Cushions.

$98.00 For a large Cut Plush Chesterfield blue and gray. Regular $150.00 value.

$48.50 for a $90.00 China Cabinet, solid, quarter-cut oak. This is a real bargain; large sizes.

KEENE BROS.

"The King Street Store"

Boys' Suits Half Price

18 only Tweed and Union Worsted Bloomer Suits, some slightly soiled. Sizes 31, 32 and 33 only .....

$3.95

R. J. YOUNG & CO.

$ DOLLAR DAY $

Thursday, February 1

$2.00 Paillette Silks

Heavy weight Paillette and Messalines, Lyons dye, 36 inches wide. Shades of navy, black, copen, henna, brown, green and gray $1.39

$1.39

READ EVERY ITEM! This Page Is Brimming Over With Money-Saving Specials

RUSH SPECIAL!
BOYS' $2 AND $2.50 JERSEYS
Pure Wool Fine Worsted Jerseys, button shoulder and V neck. Sizes 24 to 32..... **$1.19**

RUSH SPECIAL!
MEN'S 75c AND 85c FINE HOSE
Travelers' samples in fine Silk and Wool, and Wool Cashmere; many shades; 12 dozen only **45c**

RUSH SPECIAL!
75c FIBRE SILK HOSE
All in dropstitch patterns; colors black, white, brown and sand, in all sizes. These are seconds, but extra good ones. Dollar Day.
4 Pairs For $1.00

RUSH SPECIAL!
$3.50 AND $4.00 MOTOR SHAWLS
Beautiful large Shawls of best quality wool, in worsted and brushed finish; dandy colors. Dollar Day. **$1.89**

Men!—One Dollar Does Two Dollars' Work On Dollar Day

Rush Special!
Men's Mixed Gray Union Military Flannel Work Shirts, well made and full cut bodies. Worth $1.50,
98c

MEN'S WORSTED SOCKS
Pure Wool Ribbed Worsted Socks, 4 colors. Regular 59c and 65c ..... **35¢**

MEN'S CASHMERE SOCKS
Pure Wool Black and Mottled shades. All sizes ..... **50¢**

MEN'S COTTON SOCKS
Black, brown, blue and gray shades in hard wearing cotton ..... **19¢**

MEN'S HEAVY WOOL SOCKS
Pure Wool Heavy Mottled Gray Work Socks. Worth 65c ..... **45¢**

MEN'S WORK SOCKS
Heavy Wool and Union Gray Work Socks. Regular 40c ..... **20¢**

MEN'S CHAMOIS GLOVES
Chamoisette Gloves, with black facing. All sizes. Regular $1.50 ..... **79¢**

MEN'S FINE SHIRTS
Russian Cords and fine Zephyrs, with collar to match. $4, for **$1.98**

Men's Wool Combinations
Heavy All-Wool Ribbed Winter Combinations. Regular $4.00. Limited quantities **$1.98**

MEN'S $5 TO $7.50 FINE WINTER COMBINATIONS
Watson's make fine Silk and Wool, and All Wool Winter Weight Combinations. Also some Stanfield's.
$2.98

MEN'S V-NECK SWEATERS
Finest Pure Wool, V-neck, sleeveless style. Worth $4.50 ..... **$1.98**

MEN'S SWEATER COATS
Warren's Silk and Wool, best made. Collarless style. Worth $7.50. **$4.98**

MEN'S WOOL SWEATER COATS
Pure Wool, plain and overchecks. With and without collars. Worth $6.50 ..... **$3.98**

BOYS' FINE SWEATER COATS
Good qualities in Boys' Shawl Collar Sweater Coats. Worth $3.50 ..... **$1.98**

BOYS' CASHMERE JERSEYS
Fine Pure Wool Jerseys, in blue cashmere. Button on shoulder. Regular $2.50 ..... **$1.69**

BOYS' V-NECK SWEATERS
Shawl collar styles, attractive colors and combinations. $2.50, for..... **$1.48**

BOYS' CORDUROY BLOOMERS
Heavy Dark Brown Corduroy Bloomers, lined all through **$1.98**

PENMAN'S WORK SHIRTS
Blue Jersey Cloth, and Gray Wool Knit. Extra heavy weights..... **$1.45**

BOYS' SHIRT WAISTS
Gray Flannel and Fast Color Blue Chambray. Sizes 8 to 15 years ..... **98¢**

MEN'S FUR DRIVING MITTS
Black Dogskin Fleece Lined Driving Mitts. Wear forever. worth $4. Pair **$1.98**

"Stanfield's" Underwear
ALL LINES ON DOLLAR DAY **25%** Discount

Men's Whipcord Trousers
Men's Gray and Tan English Whipcord Pants, also fine Wool Tweeds in gray and brown. Regular to $5.50 .....
$3.39

MEN'S NIGHTGOWNS
Heavy Weight Scotch Flannelette. Extra full cut bodies **$1.85**

MEN'S FINE PYJAMAS
Fine French Flannel, tailor-made, attractive patterns. Regular $4. **$2.65**

MEN'S DRIVING GAUNTLETS
Black curl and brown wool, Fleece lined. Regular $2.50..... **$1.48**

KITCHEN'S WORK SHIRTS
Light and dark, plain blues, black and white stripe, union made.. **$1.35**

KITCHEN'S WORK SHIRTS
Blue Chambray and Khaki Drill, with separate soft collars. All sizes **$1.65**

WOOL FLANNEL WORK SHIRTS
Plain grays and blues, and military wool, flannel. All sizes. Regular $2.25 ..... **$1.79**

Rush Special!
Men's Fine Soft Shirts, in bright, new and dressy patterns, all tailored, full-cut garments. Worth $2.25. All sizes.... **$1.39**

Women!—Who Love Bargains Will Shop Here Early Dollar Day

HEMMED COTTON SHEETS
Size 2x2½, a good even cotton all ready for use. Dollar Day **$1.19**

$3 SOILED BEDSPREADS
They are worth up to $3.00. Dollar Day **$1.98**

50 DOZEN BATH TOWELS
1 table of white and colored bath towels, good size and quality, some slightly soiled. Dollar Day, each ..... **25¢**

STRIPED FLANNELETTE
10 pieces of good quality Striped Flannelette, in blue, pink, gray and dark shades. Dollar Day, 8 yards for **$1.00**

ALL LINEN TABLECLOTHS
15 only All Linen Cloths, in 2 sizes, some bordered and some hemmed. Dollar Day **$3.98**

HEMMED TEA TOWELS, 50c
10 dozen hemmed tea towels, worth up to 50c each. Dollar Day ..... 4 for **$1.00**

TOWELING ENDS
In plain and fancy, 2½ to 8-yard ends, from ..... **10¢** up

$1.25 TABLE DAMASK
50 ends, from 1 to 3 yards, of Table Damask, worth up to $1.25 yard. Dollar Day **79¢**

58-INCH BLEACHED TABLE DAMASK
Four beautiful designs to choose from. Dollar Day, yard ..... **89¢**

66 TO 70 INCH BLEACHED TABLE DAMASK
All linen, full bleached table damask, in lengths of 1 to 2½ yards. Dollar Day, yard **$1.25**

BLEACHED TABLECLOTHS
Worth up to $8.50. 1 lot of Bleached Table Cloths, full bordered, size 2x2 and 2x2½. Dollar Day **$4.98**

BLEACHED SHEETING, 80 INCHES WIDE
A full bleached sheeting. Get your yearly supply at this price. Dollar Day, yard ..... **47¢**

$10 IRISH LINEN CLOTHS
10 only Scotch and Irish Linen Table Cloths, in beautiful round design. Dollar Day **$6.95**

RUSH SPECIAL!
10 pieces fine English Ginghams. Dollar Day, 19c yd

TWO NAPKIN SPECIALS
$3.50 quality, for **$4.29**
$10.00 quality, for **$5.98**

WOMEN'S $2.00 UNDERSKIRTS
10 dozen good quality of Mercerized Mertivaff, 10-inch pleated flounce. Colors of paddy, green, cerise, rose, purple, copen, navy and black. Dollar Day ..... **98¢**

SILK CREPE DE CHINE BLOUSES
Worth up to $7.50. One table of Women's Blouses, in silk crepe de chine, georgette crepe. Sizes 36 to 42 only. They are odd blouses, only one or two of a kind. Navy blue, flesh, sand, peach, reseda, white and black. Dollar Day **$3.95**

WOMEN'S WALKING SKIRTS
Worth up to $7.50. One rack of Women's and Misses' Walking Skirts and Jumper Dresses, in all-wool botany serge and tweeds. Dollar Day **$2.98**

$3.95 VOILE WAISTS
White Voile Waists, Swiss Voile fronts, beautifully embroidered in overblouse and long-sleeve style. Sizes 36 to 40. Dollar Day..... **$1.98**

WOMEN'S ODD FUR PIECES
$15 to $18 values. Muffs and Neckpieces of gray wolf, mink, marmot, Australian dog, pieced Persian Lamb, all excellent fur values. Dollar Day **$7.95**

WOMEN'S TRIMMED HATS, $10.00
Your choice of any of the fall and winter designs of Trimmed Hats, values as high as $10. Dollar Day **$3.98**

CHILDREN'S HATS, HALF PRICE
Plush and Velvet Hats and Tams for children and misses, in smart styles. Dollar Day ..... HALF PRICE

34-INCH UNBLEACHED COTTON
A nice round even thread, easily washed. Dollar Day, 8 yards for **$1.00**

40-INCH UNBLEACHED COTTON
A good heavy, unbleached cotton, very strong weave. Dollar Day, per yard... **19¢**

36-INCH UNBLEACHED COTTON
A special quality of unbleached cotton for family use. Dollar Day 5 yards for **$1.00**

20c BLEACHED COTTON
Only 5 pieces in this lot. Our regular 20c quality. Dollar Day, yard..... **15¢**

BATH TOWELS UP TO $1.00
1 table of Bath Towels, odd lines. Dollar Day ..... 2 for **$1.00**

$1.98 SCOTCH SHEETING
A full bleached Scotch sheeting, linen finish, 80 inches wide. Dollar Day **$1.29**

50c CIRCULAR PILLOW COTTON
4 pieces only, 40 and 42-inch. Dollar Day ..... **39¢**

60c BLEACHED SHEETING
100 yards of 8x4 Bleached Sheeting. Dollar Day ..... **48¢**

FINE UNION BLANKETS
15 pairs only of fine Union Blankets, blue borders. Dollar Day.... **$3.98**

$1.00 WOOLEN TAMS
Children's All-Wool Tams, in many good shades and styles, in brushed and smooth finish. **50¢**, or 2 for **$1.00**

$1.00 WOOLEN SCARFS
Nice warm scarfs, good sizes and quality. Dollar Day ..... **59¢**

WOMEN'S 35c LINEN HANDKERCHIEFS
A pure Irish linen handkerchief, with hemstitched edge, fine quality. Dollar Day ..... 4 for **$1.00**

$1.25 SILK GLOVES
Fine silk gloves, in one and two dome style, in black and white only, sizes 5½ to 6 only. Dollar Day, pair.. **49¢**

CASHMERETTE GLOVES FOR WOMEN
Cashmerette and Union Gloves, in black only. Sizes 6½ to 7. Dollar Day, per pair ..... **25¢**

CHILDREN'S 75c WOOLEN MITTS
A fine brushed wool mitten. Colors of scarlet, sky, rose, emerald. All sizes. Dollar Day, 3 pairs for **$1.00**

WOMEN'S 75c LISLE STOCKINGS
They come in fine cotton, with ribbed top, in black. All sizes. 2 pairs for **$1.00**

$2.50 HOUSE DRESSES
Just 10 dozen in the lot, good quality American Check Ginghams, straight line dresses, with long tie sash, trimmed with self and combination materials. Dollar Day **$1.49**

CHILDREN'S CASHMERE HOSE
Best quality of all-wool hose, in cream shades, sizes 6½ and 7 only. 2 pairs for **$1.00**

$35.00 VELOUR COATS
Fine All-Wool Velour Coats, full lined, with fur collars of beaverine, in shawl and square styles. Sizes 16 to 38. Colors of brown, navy, taupe, reindeer and fawn. Dollar Day..... **$19.50**

$25.00 CANTON CREPE DRESSES
18 only, Silk and Canton Crepe Dresses, in sizes 16 to 38. Shades of navy blue and black. Dollar Day **$12.95**

$20.00 BOTANY SERGE DRESSES
Misses' Botany Serge Dresses, fine material, straight line styles, trimmed with military braid and embroidered stitching, smart looking dresses, in colors of navy, blue, brown and black. Dollar Day **$8.95**

$2.00 FLANNELETTE NIGHTGOWNS
10 dozen Women's Flannelette Night Gowns, striped pink and blue. Dollar Day ..... **98¢**

SILK POPLINS, $1.50 AND $1.75
In bright lustrous finish, 36 inches wide, just a few odd shades left. Dollar Day ..... **98¢**

$3.75 CANTON CREPE
A pure all silk French fabric, extra heavy quality, 40 inches wide. Shades of black, navy, brown, henna and gray **$2.98**

HEAVY UNION CLOTH,
$1.50 to $2 yard. In worsted checks, 52-inch width, shades of gray and black, blue and black, burgundy and black. Dollar Day ..... **98¢**

HOMESPUN CHEVIOTS UP TO $2.50 YARD
A whole table of these, in good all-wool qualities, 56 inches wides, in shades of navy, sand, brown, green and gray. Dollar Day **$1.59**

40-INCH ALL WOOL SERGE
500 yards of these serges for children's school wear, in good hard twisted yarn, 40 inches wide, in shades of navy, black, red, copen and brown. Dollar Day ..... **69¢**

DRESS GOODS UP TO 65c
A special lot of Plaids, Checks, Gabardines and Serges, all-wool and union cloths. They come in broken lines from 40 to 44 inches wide. Dollar Day ..... **49¢**

WOMEN'S 75c CASHMERE HOSE
A good all-wool hose, comes in black only. Dollar Day. 2 pairs for **$1.00**

WOMEN'S SILK WOOL HOSE, $1.50
They come in four good shades and in all sizes, sub-standard, but unbeatable at the price. Dollar Day, pair ..... **89¢**

WOMEN'S $1.00 ALL WOOL HOSE
An all-wool hose, in heather mixture as well as plain shades, in all sizes. Dollar Day ..... **69¢**

CHILDREN'S RIBBED COTTON HOSE
Values from 29c to 35c. They are odd lines and sizes, in black and brown. Sizes 6½ to 10. Dollar Day... 4 pairs for **$1.00**

WOMEN'S $2.00 COMBINATIONS
5 dozen only, in white ribbed cotton seconds, high neck, long sleeves, ankle length, medium sizes. Dollar Day **$1.00**

WOMEN'S COTTON VESTS
They come in winter weight, in white and cream, seconds, and excellent value. Dollar Day 3 **$1.00**

WOMEN'S $2.00 CORSETS
In strong white coutil, four hose supports, medium and low busts, all sizes. Dollar Day, pair ..... **89¢**

35c SATIN LINGERIE RIBBONS
In shades of pink, sky, and white, in lovely flower design, excellent quality and good wide widths. 6 yards for **$1.00**

WOMEN'S AND MISSES' SUITS, $40.00 VALUES
Mostly Navy Blue shade, in a fine all-wool Botany Serge. Coats made with belt and lined with silk brocade, trimmed with military braid and silk stitching. Up to the minute styles. Dollar Day **$18**

Best Clothing Bargains In 7 Years

THESE PRICES ONE DAY ONLY

MEN'S $25 AND $28 SMART OVERCOATS	$15.00
MEN'S $35 AND $38 MAN-TAILORED OVERCOATS	$22.00
MEN'S $39 TO $48 FINEST OVERCOATS	$28.00
MEN'S $22 AND $25 COLORED SUITS	$16.75
MEN'S $28 AND $30 COLORED SUITS	$19.75
MEN'S $35 AND $40 COLORED SUITS	$24.50
MEN'S $25 BLUE IRISH SERGE SUITS	$16.50
MEN'S $30 BLUE SERGE SUITS	$22.00
MEN'S $50 FANCY BLUE SERGE SUITS	$34.50
BOYS' $13.00 AND $15.00 OVERCOATS	$8.98
BOYS $12.00 TO $16.00 TWEED AND SERGE SUITS	$9.98

Pure Linen Napkins
Worth Up To $7.50.
15 dozen pure Linen Napkins, special quality, odd patterns, done up in ½ and 1 dozen. Worth up to $7.50 dozen. Dollar Day, dozen.... **$3.50**

$3.50 House Dresses
Anderson Ginghams, in small checks and broken plaids, as well as Chambrays, in combination trimmings, straight line style, with tie sash. Colors sky, pink, mauve and tan. Dollar Day..... **$1.98**

RUSH SPECIAL!
$1.00 Finest Wool Ribbed Socks for men; gray and slate shades.
2 Pairs For $1

R. J. YOUNG & CO.

EXTRA!—9—11 Only
Princess Pat and Peeress Single Mesh Hair Nets, All shades.
4 For 25c.

MY THIRTY YEARS IN BASEBALL

By JOHN J. McGRAW.

Cutting Down the Big League—McGraw Sold to St. Louis—Playing Baseball and the Ponies.

(Released exclusively through the North American Newspaper Alliance.)

ARTICLE 23.

Rumblings of a coming upheaval in baseball—an upheaval that was to really change the baseball map—began to be heard in 1899, the year I managed the Orioles. Though we did not realize it for some time, that was to be the end of the old Orioles, the team that now lives in history.

It is not my intention to deal much with the government of the game, historically, in these memoirs. But to make clear the exciting incidents of that year and the next it is necessary that I give a little background. My purpose in the rest of the story is to be personal and incidental.

As I have said, several offers had been made for me during our lively season of 1899. At first Ned Hanlon and Harry Von der Horst refused to consider any such offers. Soon their attitude changed. There were rumors of the National League being cut down to eight clubs. This meant, of course, that Baltimore would be one of the clubs to be dropped. Business had fallen off, due to the Spanish-American war, and it was quite a struggle to make both ends meet. Though it was repeatedly denied, the players had good reason to believe that the big cut was coming.

The league heads hesitated to act openly for fear the new American League, then expanding, would grab the territory. We played the season out, but the owners knew that Baltimore was doomed. Obviously the only way to escape a heavy loss was to sell the players before the balloon burst.

I was not surprised, therefore, when notified during the winter that Robinson and myself had been sold

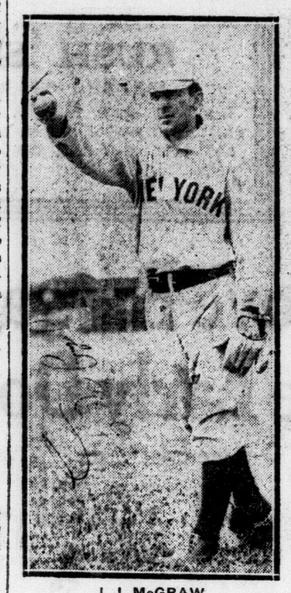

J. J. McGRAW,

as he looked the first season with the New York Giants.

to the St. Louis club. I never knew the purchase price exactly, but it was a pretty good sum. In the meantime the National League had been cut to eight clubs, leaving Louisville, Washington, Baltimore and Cleveland out in the cold.

At first Robbie and I refused to go. In fact, we declined to sign a contract for a long time. We did not report until May 5. Neither of us had any enthusiasm about playing with St. Louis. Our heart was not with that team. On top of that, I was laid up frequently from attacks of malaria.

Right here I want to correct an impression that gained ground then, and has stuck, that I jumped the St. Louis club to go into the American League. I jumped no contract, then or at any other time. To clear this matter up I will tell what really happened at St. Louis and later I will show why I left the Baltimore American League club and came to New York.

The clause I objected to in my contract with the St. Louis club was the reserve clause. Both Bobbie and myself refused to sign a contract which would hold us over another year, regardless of our wishes. On top of that I demanded a salary of $9,500, which Mr. Robinson of St. Louis finally agreed to. That, perhaps, was the largest salary paid for a player up to that time.

The reserve clause was stricken from our contracts. This made us free agents at the end of the season, giving us the right to go to another club or anywhere we pleased. The reserve clause at that time was a bone of contention among managers and players. We were determined not to be tied by it. That contract is still a matter of record and it would have been easy for anybody to have informed themselves as to its clauses. Nobody did, however. They simply accused us of jumping. It probably made a better story that way.

I played third base for the St. Louis club, but at no time did I act as manager, as has been written in several histories of the game. At one time Mr. Robinson, the owner, did offer me the management, but I refused to even consider it as long as Pat Tebeau had the job. Tebeau was a great friend of mine, even though we had fought each other like tomcats on the diamond for years. I think I had more scraps with Tebeau than any other man. As a result we were close friends. After joining his club I declined absolutely to take his job. Even after Tebeau had resigned as manager I refused Mr. Robinson's offer.

During that season I played in ninety-five games for St. Louis. I did the best I could, but neither Robbie or myself were able to give the same young fire and spirit to that team that we had to the old Orioles. The sentiment was missing.

Just outside the St. Louis park there was a race track. Always I have been interested in playing the ponies. It is the one sport I like outside of baseball. Most ball players are fond of the races.

With that temptation so close at hand it was a great trick for the players to get put out of games by the umpires so that they could slip across the street and take a whirl at the ponies. You can well imagine what a tough spot that was for an umpire. On the slightest provocation we would jump on him and argue and wrangle until somebody got put out. That person was considered lucky.

For a player to throw his glove in the air or slam his cap on the ground after a decision is considered the worst breach of discipline. Umpires consider it a direct evidence of disregard for authority. It usually means the player takes a trip to the clubhouse.

One afternoon I was particularly anxious to make a bet on a horse and I began early to antagonize Tim Hurst, the umpire. It was hard, too, because very few of the decisions were close. Finally, some runner slid into third and I touched at him with the ball, though he was easily safe.

"You're blind as a bat!" I shouted at Umpire Hurst when he called the runner safe.

Tim merely laughed in that sarcastic way of his. He paid no attention to me.

With that I threw my glove in the air, hurling my cap toward him. Still he did not move to throw me out. Then I ran up and caught him by the coat sleeve and gave it a yank, trying to work myself up into a rage

"Say, lemme tell you something," Tim finally said to me, loud enough for everybody to hear: "You git back there and play third base. You're not going to get put out of this game—not on your life. And, lemme give you a tip—if you expect to get a bet down on Tip-Top, that two-year-old, you'd better send a boy over between innings. There ain't a chance!"

I was up against it. Tim Hurst was on. I sent my bet over between innings and played ball the rest of the afternoon.

A few days later Tim did the same thing to Bill Dahlen. Instead of punishing the boys by throwing them out of the game, he enforced discipline by keeping them in. There were a few umpires that we could handle roughly, but not Tim Hurst and Tom Lynch.

I have even seen one umpire practically undressed on a ball field. I don't know if you modern day fans remember Umpire Mannassau. Anyway, I do.

One day in Washington, before the National League was cut down, Win Mercer got a bad decision from Mannassau while pitching. The next afternoon Win—a great ball player, by the way—played third base.

There was a bad decision at third. To our amazement we saw Mercer grab Mannassau by the coat sleeves and start pulling him down the baseline. He jerked and jerked, forcing the umpire toward second despite his protests and struggles. Win, a powerful man, was dragging him off the field, evidently. At second base Umpire Mannassau braced his foot against the bag and pulled back. Mercer kept yanking and Mannassau's blouse came off over his head—as one would skin a rabbit.

To the intense amusement of the crowd there stood the once dignified umpire in his undershirt. He gave up and walked across the field in that garb.

"What the devil were you trying to do?" some of us asked Mercer.

"I was going to take the big bum down to centrefield and throw him over the fence," he said.

It looked as if he had really started to do that very thing, too.

(Copyright, 1923, in United States and Canada by the Christy Walsh Syndicate)

KENTUCKY STREET FIGHT ENDS IN TWO KILLED

Special to The Advertiser.

Oberlin, Ky., Jan. 31.—Two men were killed in street fighting between Louisville and Nashville Railway employees and special police here yesterday. Two others were wounded.

The shooting started, guards claim, when they tried to find out who had fired a shot, seeming to have come from where the Barker brothers were standing. The brothers became angry. The guards charged and opened fire.

Several bullets pierced J. C. Barker's body. One of the special guards was shot through the head. Both died instantly.

CLAIM MAN GAVE DRINK TO MORAVIAN INDIANS

Special to The Advertiser.

Chatham, Jan. 31.—Peter McBrain of North Bothwell was yesterday arrested by county police. It is alleged that he is the man who supplied liquor to the Indians who figured in the brawl on Moraviantown Reserve on New Year's Day.

The information implicating McBrain came out during the trial of the Indians on Friday last. He was released late yesterday, but will appear in the county police court at an early date on a charge of violating the liquor laws.

Liver Trouble

Pains in Stomach

Most of the misery and ill-health that humanity is burdened with arise from disorders of the liver, stomach or bowels.

If you are feeling out of sorts, have pains in the stomach, especially after eating, sour stomach, bilious spells, sick or bilious headaches, heartburn, water brash, etc., you should take a few doses of Milburn's Laxa-Liver Pills. They will liven up the liver, regulate the bowels, and tone up the stomach.

Mr. T. C. Hallman, Highgate, Ont., writes: "I have had liver trouble and pains in the stomach for a long time. I started to use your Milburn's Laxa-Liver Pills, and in a short time I noticed they were helping me. Now I could not be without them and cannot recommend them too highly."

Milburn's Laxa-Liver Pills are 25c a vial at all dealers, or mailed direct on receipt of price by the T. Milburn Co., Limited, Toronto, Ont.—Advt.

BEAUTIFY HAIR IN A MOMENT

Try This! Hair Appears Soft, Colorful and Abundant —A Gleamy Mass

35 Cent Bottle of "Danderine" Also Ends Dandruff; Falling Hair!

A "Danderine Beauty Treatment" will immediately double the attractiveness of your hair. Just moisten a cloth with Danderine and draw it carefully through your hair, taking one small strand at a time; this will cleanse the hair of dust, dirt or any excessive oil—in a few minutes you will be amazed. Your hair will be wavy fluffy and possess an incomparable softness, lustre and really appear twice as thick and abundant—a mass of luxuriant, glinty, colorful hair.

Besides beautifying the hair, Danderine eradicates dandruff; invigorates the scalp, stopping itching and falling hair.

Danderine is the best, cheapest and most delightful hair corrective and tonic. It is to the hair what fresh showers of rain are to vegetation. It goes right to the roots, vitalizes and strengthens them. Its stimulating properties help the hair to grow long, heavy, strong.

You can surely have beautiful hair, and lots of it, if you will spend 35 cents for a bottle of Danderine at any drug store or toilet counter. It is not greasy, oily or sticky.—Advt.

DRUGS EXCITE THE KIDNEYS, DRINK WATER

Take Salts at First Sign of Bladder Irritation or Backache.

The American men and women must guard constantly against kidney trouble, because we often eat too much rich food. Our blood is filled with acids which the kidneys strive to filter out; they weaken from overwork, become sluggish, the eliminative tissues clog, and the result is kidney trouble, bladder weakness, and a general decline in health.

When your kidneys feel like lumps of lead; your back hurts, or the urine is cloudy, full of sediment, or you are obliged to seek relief two or three times during the night; if you suffer with sick headache, or dizzy, nervous spells, acid stomach; or if you have rheumatism when the weather is bad, begin drinking lots of good soft water, and get from your pharmacist about four ounces of Jad Salts. Take a tablespoonful in a glass of water before breakfast for a few days, and your kidneys may then act fine.

This famous salts is made from the acid of grapes and lemon juice, combined with lithia, and has been used for years to help flush and stimulate clogged kidneys, to neutralize the acids in the system so they are no longer a source of irritation, thus often relieving bladder disorders.

Jad Salts is inexpensive; cannot injure, makes a delightful effervescent lithia-water drink, and belongs in every home, because nobody can make a mistake by having a good kidney flushing any time. By all means, have your physician examine your kidneys at least twice a year. —Advt.

Gibson Radio Supply

104 King St. West, Toronto, Ont.

Brown Headsets	$10.00 to $20.00
Brown Loud Speakers	$32.50 to $45.00
Auth Headsets	$ 6.75
Turney Headsets	6.75
Penberthy Headsets	6.50
Kellogg Headsets	11.75
Western Electric Headset	15.00
Brandes Headset	8.00
Atwater Kent 2-step Amp.	19.00
Marshall Gerkin Variocoupler	6.75
All Wave Variocoupler	8.75
Bestone Variometers	6.50
Hipcoe Multiphone	4.75
Atwater Kent Transformer, A.F.	6.00
Bestone-Kent Transformer, A.F.	6.50
Frost Multiphone Plugs	2.50
Variable Grid Leak Condensers	1.25
Rheostats	50c to $1.00
Vernier Condensers	6.50
3-Coil Mounts with Handles	3.25
Dials, 3"	45c to 75c
Rotary Switches	75c
Radio Transformers	$3.00 to $7.50

Price List Mailed Free on Request.

FISHBEIN'S SPECIALS FOR DOLLAR DAY

MAKE IT A POINT TO BE HERE EARLY DOLLAR DAY AND GET YOUR SHARE OF THESE BARGAINS.

23 Georgette Waists; regular $5 and $6. Dollar Day $3.00

35 Georgette, Crepe de Chine and Habutai Silk Waists; regular $3 and $4. Dollar Day $2.00

46 Voile Waists; regular $2. On sale Dollar Day, at ..... 2 for $1.49

15 Coats, velour, fur-trimmed; regular up to $30. Dollar Day $15.00

13 Botany Serge Dresses. Dollar Day $5.00

25 Tricotine Dresses for Dollar Day Special; sizes up to 38. Sale price, $7.95

OTHER LINES REDUCED IN KEEPING WITH OUR DOLLAR DAY POLICY TO GIVE THE MOST FOR EACH DOLLAR ON THAT DAY—OR ON OTHER DAYS.

FISHBEIN'S READY-TO-WEAR

254 DUNDAS STREET.

LOW PRICES---The Magnet That Will Crowd Our Store With Eager Shoppers On Dollar Day

COMBINING FEBRUARY SALE PRICES WITH DOLLAR DAY PRICES SHOULD CROWD OUR STORE FROM MORNING TILL NIGHT. READ EVERY ITEM IN THIS ADVERTISEMENT. EVERYTHING MARKED AT ALMOST COST FOR DOLLAR DAY. SHOP EARLY!

6 ONLY GAS HEATERS
Reg. $5.00 Value
While They Last,
$1.99

RUSH SPECIAL!
$4 Rail Sleighs
While they last
$2.50

BE HERE WHEN DOORS OPEN.

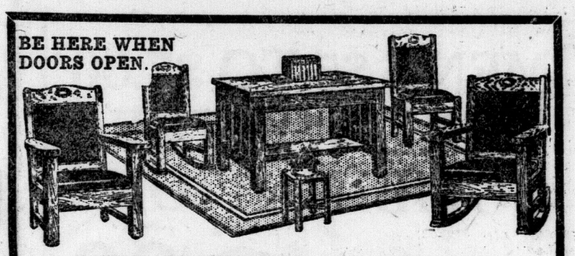

EXTRA! EXTRA! ONLY TWO SETS TO GO!
7-PIECE FUMED OAK LIVING-ROOM SUITE $39.50
ON SALE TO-MORROW FOR ONLY...
EXACTLY LIKE ILLUSTRATION.
Think of it! Seven pieces, consisting of two chairs and two rockers, upholstered in brown imitation Spanish leather; library table, taborette and book ends, all for the ridiculous price of $39.50.
$5 PUTS THIS BIG BARGAIN IN YOUR HOME.

TO-MORROW AT 9 A. M.
This massive 2-inch post
$50.00
BRASS BED
with very massive fillers, full size. 14 only to clear at
$29.50

While They Last — Rush Special!

$30 Extension Tables
Fumed or golden, solid quarter-cut oak.
$19.50
HURRY! HURRY!

BARGAINS! BARGAINS

READ EVERY ITEM---MANY BELOW COST

2 Reed Go-Carts, with hoods. Regular $29.00, for.... $12.50

1 White Enamel Go-Cart, canopy top. Regular $28.00 $12.50

1 only Reed Go-Cart, fine reed. Regular $38.00, for.... $14.50

2 Black Wood English Carriages. Regular $40.00, for $19.00

1 Mahogany Settee, upholstered in tapestry. Regular $25.00, for..... $12.50

1 Walnut Living-Room Chair, cane back, upholstered in mohair. Regular $45.00 $19.50

1 Walnut Chifferobe, Regular $65.00, for..... $29.50

3 Odd Walnut Beds. Regular $45.00, for..... $20.00

100 only Wilton Rugs, 27x54. Regular $10.00, for..... $5.95

1 White Enamel Desk. Regular $15.00, for..... $7.50

2 White Enamel Wood Beds. Regular $25.00, for.... $10.00

50 pairs Feathers Pillows. Regular $2.50, on sale, pair..... $1.69

1 Mahogany Parlor Chair. Regular $15.00, for..... $7.50

2 Genuine Leather Easy Chairs, tan leather. Regular $50.00, for..... $25.00

1 only Tapestry Chesterfield Suite. Regular $125.00, for $79.00

This Handsome Walnut Finish Dining-Room Suite Goes For
$199.00

$40 SET OF SOLID OAK DINERS
Slip seats, real leather, fumed or golden.
$29.50

WHILE THEY LAST

1 Cabinet Gas Range. Regular $75, for..... $45

1 Cabinet Gas Range. Regular $90, for..... $55

1 Cabinet Gas Range. Regular $60, for..... $30

1 2-burner Perfection Oil Cook Stove, demonstrator. Regular $21, for.... $7.50

1 Happy Thought Range combination coal and gas. Regular $165, for..... $95

1 Base-burner. Regular $68, for..... $39

1 Base-burner. Regular $100, for..... $65

WHO WILL BE THE LUCKY ONE?
$300 MOHAIR CHESTERFIELD SUITE, genuine English mohair; in blue and taupe colors; genuine Marshall cushions. Chesterfield, Chair and Rocker, all for $199

$35.00 Fumed Oak Side Tables..... $15
for dining-room, large size.

Card Tables..... $3.95

SENSATIONAL DOLLAR DAY DRAPERY BARGAINS

Fringes, in all fancy colors or ball fringe, in all shades. Regular 15c and 20c yard, 9c

Silk or Plush Fringe for lamps. Regular $1.50, for, yard 99c

$1.50 Terry Cloth, reversible. For, yard 99c

Tapestry, by the yard $5.00, $4.00, $3.50 and $1.95

65c Marquisette, yard . 45c

$3.00 Nets, yard $1.95

$2.00 Nets, yard $1.35

$4.50 Imported Velour, all shades. For, yard ... $2.95

RUSH SPECIAL!
Sample Curtains at Half Price
50 pairs SAMPLE CURTAINS; worth from $2.00 to $20.00.... HALF PRICE

25c Scrim, for, yard .. 12½c
35c Scrim, for, yard .. 19c
50c Cretonne, for, yard 29c
75c Cretonne, for, yard 49c
75c Madras, for, yard . 49c
$1.50 Madras, for, yard 89c
$1.25 Net, for, yard ... 75c

While they last
WINDOW SHADES 69c

MATTRESS BARGAINS

$12.50 Felt Mattress . $7.95
$15.00 Felt Mattress . $9.50
$22.00 Felt Mattress $15.00

$8.50 Springs $5.95
$10.00 Springs $7.95
$12.50 Springs $9.50

The Ontario Furniture Co., Limited

—Photos by Sanders.

NEW OFFICERS OF THEBES SANCTORUM.

Top row—Daniel Black, venerable friar; W. E. A rris, vice-grand hyastytee; Thomas Redman, grand hyastytee. Lower row—Fred James, secretary; Allen Dundas, collector of shekels; Reginald Johnston, banker

WILL ASK HELP AGAIN FOR CITY UNEMPLOYED

City Engineer Given Instruction to Appeal to Minister of Highways.

The city councillors are making another attempt to secure unemployment relief from the provincial government.

A communication from Hon. Walter Rollo, minister of labor, was considered at last night's meeting of the board of works, following which the city engineer was directed to appeal this time to Hon. F. C. Biggs, minister of highways.

"It has been brought to my attention," Ald. Douglass asserted, "that Premier King stated to the press, while passing through the city recently, that Ottawa was guided by Toronto's action. That means that if we can persuade the provincial government to give us assistance, the same will automatically follow from the federal authorities."

Mayor Wenige stated they should have another try. Ald. May moved to that effect, and it was suggested that Dr. Stevenson be asked to lend his support.

"Why, I don't believe he was even in the house when our last request was rejected," commented Ald. Douglass.

"Well, that's what he's there for," reminded Ald. Watt.

Ald. McKay sprung promptly to the defense of the Labor member for London. "He may not have been in the house," he said, "but I know that he went to see the minister of highways about this matter weeks before any appeal was made by this council."

ADVOCATES BOTH SIDES OF STREETS BE CLEARED

The board of works favors an amendment to the snow bylaw, whereby both sides of the streets will be cleared within the following areas:

Richmond street, G T. R. to Horton street; Clarence street, Dundas street to Queen's avenue; Ridout street, Dundas to Fullerton street; Dundas street, Ridout to Thames street; King, Ridout to Thames street; York, Ridout to Westminster bridge; Clarence street, York street to the G. T. R. and Wellington street York street to the G. T. R.

GIVE PANEL GAY LINING.

New York, Jan. 30.—Some of the latest dresses, even for the street, are being made with full panels at the side, the panels lined with a bright silk or satin, which gleams back and forth as the wearer walks. Such a gown was seen on the avenue today, in navy tricotine with circular panels lined in jade.

TO ATTEND ROADS CONVENTION.

City Engineer Henry A. Brazier has also been directed by the board of works to represent London at the annual Ontario good roads association meet in Toronto, the latter part of the week. This has been customary in other years.

Tired, Nervous Mothers

are the direct cause of much unhappiness in our homes; their condition irritates and wears upon the husband and often ruins the child's disposition. This condition of the mother is often due to some weakness which makes her entirely unfit to perform her household duties and bear the strain upon her nerves that governing children involves. Every woman who finds herself in this condition should remember that statistics prove that 98 out of every 100 women who suffer from female ills are helped by Lydia E. Pinkham's Vegetable Compound, and lose no time in giving it a fair trial.—Advt.

Miller's WORM Powders

Contain No Narcotics

When your child is restless, peevish, sleepless, or when convulsions threaten, it indicates the ravages of worms and that the little one's strength is being sapped and undermined. Miller's Worm Powders get promptly at the root of the trouble and restore the digestive organs to a healthy condition. Sold by all druggists.

Look to Your Eyes

Beautiful Eyes, like fine Teeth, are the result of Constant Care. The daily use of Murine makes Eyes Clear and Radiant. Enjoyable. Harmless. Sold and Recommended by All Druggists.

MURINE FOR YOUR EYES

WANT CANTEEN FUND QUESTION ADJUSTED

Veterans Believe Money Could Be Used to Aid the Unemployed.

In a questionaire just issued by the Royal Commission on Pensions to the various bodies and associations of veterans there occurs amongst others this question:

"What would you suggest should be done with the canteen funds, and what is the best way in which they should be used? These funds are now estimated at between $1,500,000 and $2,000,000."

These funds were obtained from the canteens during the war; it was the profit made from the boy's own money. In consideration of the great amount of unemployment and suffering that has been prevalent this winter, it does seem that some form of distribution might have fittingly been made earlier.

This at least is the opinion of many of the veterans in this city.

ENTERTAIN FEBRUARY 1.

The Ladies' Aid of King Street Presbyterian Church has invited the congregation to spend a social hour in the schoolroom Thursday, Feb. 1, from 3 to 5 o'clock, when light refreshments will be served. The guests will be permitted to bring friends.

SAXON CABINET RESIGNS.

Associated Press Despatch.

Berlin, Jan. 31.—The cabinet of Saxony resigned today, after failing to obtain a vote of confidence in Herr Lipinski, the minister of the interior.

CITY SOLICITOR IS SLOW, MAYOR ASKS "MORE STEAM"

The city solicitor is still the object of criticism. At last night's session of No. 2 committee Ald. Douglass suggested haste in connection with an opinion sought a few days ago.

"I think that is agreed to in all cases," Mayor Wenige stated.

"Well, it may be that these things take a little time," commented Ald. Watt.

"It won't do any harm to spur him on," persisted Ald. Douglass.

"Yes, more steam," concurred the mayor.

20TH CENTURY CLUB.

Mrs. Helen Bott of Toronto addressed the 20th Century Club of Chatham at the last meeting, when other literary clubs of the Maple City shared in the treat.

Tomorrow Dollar Day

The Close of Our Annual MID-WINTER SALE

REDUCTIONS UPON REDUCTIONS

Radical reductions on all Winter Appare l and Furs still remaining in stock offer wonderful opportunities for those seeking apparel for present and future use. Every garment has been repriced lower than heretofore. Tomorrow the only day to take advantage of these va lues with double savings.

Smart Winter Coats

Clearing, 14 only, Coats, in navy and brown velour, silk lined and some are trimmed with fur collars. Regular values to $39.75. Dollar Day Special $10

Silk and Cloth Dresses

Made of heavy quality satins, messaline taffeta and fine serges. Regular values to $25. An extraordinary bargain for Dollar Day $9.75

Pure Wool Pullover Sweaters

All the new and popular shades. Extraordinary Value $1.95

In Our Millinery Section

Clearing all Winter Hats in stock. Your choice.... $1.00

A Dollar Day Special In Suits

Eight only, Suits made in choice botany serge, navy and black only; silk lined and trimmed with braid. Regular to $30. On Sale Dollar Day $13.50

Canton Crepe and Tricotine Dresses

The smartest Dresses of the season. Regular to $39.75. Dollar Day Bargain $23.50

Georgette Blouses

Fine quality georgette in beaded and embroidered designs; sizes to 44. Regular up to $6.50 values. Dollar Day $2.95

An Extraordinary Fur Coat Special

Three only choice Seal Coats, made of finest chappel skins, 40 and 45 inches long, deep cape collar. Regular $195. On Sale Dollar Day $110

A SPECIAL INVITATION

To our many out-of-town customers, who intend to be in London for Dollar Day shopping, we extend a cordial invitation to come in and view our large assortment of new spring

Suits, Coats and Dresses

You will find it a real treat to view such an elaborate assortment, and also find the prices extremely reasonable.

ARTISTIC LADIES WEAR CO. 211 DUNDAS ST. LONDON.

Greatest of All Dollar Day Sales

GRAFTON'S Combined Dollar Day and Expansion Sale

Thursday Will Be Our Greatest Selling Event

Costs and former selling prices disregarded. Everything arranged to handle the greatest one-day crowd in our history.

The prices tell the story. Make a list and shop as early in the day as possible. Our store is full of surplus stock from our factory and warehouse listed at 50c on the dollar. You who know our regular values will realize what this means.

Men's and Boys' Clothing and Furnishings

Men's Scotch Knit and Elastic Underwear

Combinations, regular price $4. Sale $2

Fleece-lined, regular price 85c. Sale ..... 2 for $1

Two-piece, regular price $1.50. Sale ..... 2 for $1.50

Scotch Knit Combinations, regular price $2.50. Sale ..... 2 for $3

Velvetex Fleece, two-piece, regular price $1.50. Sale $1

Men's Winter Caps, with and without inside band. Regular price $2. Sale $1

Men's Flannel Work Shirts, khaki and gray. Regular price $2.50. Sale ..... 2 for $3

Men's Flannel Work Shirts, black and blue. Regular price $1.75. Sale $1

Men's Work Shirts, gray, pick and pick, Oxford and blue stripe chambray. Regular price $1.75. Sale $1

—SPECIALS—

Men's Overcoats

6 only. Regular price $20. Dollar Day .. $5.00

Men's Tweed Suits

8 only. Reg. price $20. Dollar Day ... $5.00

MEN'S OVERCOATS

12 only. Reg. price $25. Dollar Day.... $10.00

MEN'S TWEED SUITS.

15 only. Reg. price $25. Dollar Day ... $10.00

KIDDIES' OVERCOATS

Ages 2 1-2 to 7 years. Regular price $7.50. Dollar Day.... $3

As above. Regular price$8.50. Dollar Day $4

BOYS' OVERCOATS

Ages 7 to 12 years. Regular price $7.50. Dollar Day..... $3

As above. Regular price $12. Dollar Day $5

KIDDIES' SUITS

Ages 3 to 7 years. Regular price $6.50. Dollar Day.... $3

BOYS' SUITS

Ages 9 to 16 years. Regular price $7.50. Dollar Day..... $3

Boys' Bloomers. Regular price $1.50. Dollar Day.... 98c

Boys' Bloomers. Regular price $1.75. Dollar Day.. $1.28

Boys' Bloomers. Regular price $2.25. Dollar Day.. $1.48

Men's Bib Overalls, blue and white stripe; sizes up to 36. Regprice $1.75. Dollar Day.... 98c

Men's Combination Overalls, all colors. Regular price $4.00. Dollar Day $2.98

Men's Tweed Pants. Regular price $2.50. Dollar Day $1.48

Men's Tweed Pants. Regular price $3.00. Dollar Day $1.98

Men's Tweed Pants. Regular price $4.00. Dollar Day $2.98

Men's Tweed Pants. Regular price $5.00. Dollar Day $3.98

MEN'S AND YOUNG MEN'S TWEED SUITS

Regular price $18.00. Dollar Day $12.98

Regular price $20.00. Dollar Day $14.98

Regular price $25.00. Dollar Day $16.75

Regular price $28.50. Dollar Day $19.75

Regular price $30.00. Dollar Day $22.50

MEN'S AND YOUNG MEN'S OVERCOATS

Regular price $20.00. Dollar Day $14.98

Regular price $25.00. Dollar Day $16.75

Regular price $28.50. Dollar Day $19.75

Regular price $30.00. Dollar Day $22.50

Silk Neckwear. Regular price 75c. Sale 39c, or.. 3 for $1

Silk Neckwear. Regular price $1. Sale 59c, or.. 2 for $1

Children's Velour and Velvet Hats, up to $2.75. Special..... $1

Boys' Toques, all colors. Reg. price 75c. Sale 59c, 2 for $1

Men's Flannelette Nightshirts, up to 15 size. Regular price $2. Sale $1

Men's Fine Shirts, plain and fancy stripes, all sizes. Regular price $1.50. Sale ..... 2 for $1.50

Men's Fine Shirts, all new patterns, all sizes. Regular price $2. Sale $1

Men's Work Socks, merino. Regular price 35c. Sale ..... 5 for $1

Men's Worsted Hose, in brown and black. Regular price 65c. Sale ..... 3 for $1

Men's Cashmere Hose, black only. Regular price 75c. Sale ..... 3 for $1

All-Wool V-Neck Pullover Sweaters. Regular price $5. Sale $2.98

Heavy V-Neck Pullover, colored necks. Regular price $3.50. Sale $2

Pullover, roll collar, assorted colors. Reg. price $3.50. Sale.. $2

Boys' Sweater Coats, sizes 22 to 28. Regular price $2.75. Sale $1.48

Boys' Sweater Coats, sizes 30 to 32. Regular price $3.50. Sale $1.98

Boys' Sweater Coats, in gray and navy trim, navy and red, also plain gray. Regular price $1.25. Sale 59c, or.... 2 for $1

Boys' Pullovers, sizes 22 to 32, heather and gray. Reg. $1. Sale ..... 2 for $1

Men's Flannelette Work Shirts, khaki. Regular price $1.75. Sale $1

Sweater Coats, black with orange trim, gray khaki, red and gray check. Reg. price $5. Sale $2

Pullovers, roll collars, assorted colors. Reg. price $2.50. Sale.. $1

Boys' Fleece Underwear, two-piece. Regular price $1.25. Sale 79c, or..... 2 for $1.50

Boys' Fleece Underwear, two-piece. Regular price 75c. Sale 55c, or ..... 2 for $1

Boys' Wool Stockings. Regular price $1. Sale ..... 2 for $1.50

Boys' Gauntlet Gloves. Regular price $1.50. Sale $1

Boys' Winter Tweed Caps. Regular price $1. Sale.... 50c

Heavy Jumbo Knit Sweater Coats, brown, navy, gray and heather. Regular price $3.50. Sale.... $2

GRAFTON & CO., LTD.

158 DUNDAS STREET. JOS. F. HICKEY, Manager. 158 DUNDAS STREET.

Scottish Curlers Defeat City Rinks : Kitchener May Tie Stratford : Greb Angers Fans

SCOTTISH CURLERS DEFEAT RINKS OF WESTERN ONTARIO

Pick of City and District Sportsmen Are Decisively Beaten by Sons of Scotia Visiting in London—Wingham Captures Only Game Lost by Beloved Invaders During Day.

After playing rinks from all parts of Western Ontario here yesterday, both at the Thistle and the London Curling Clubs, the visiting Scotch curlers ran up an aggregate score of 140 against opponents' 94.

The Scotchmen lost only one contest, and that was in the afternoon at the Thistle Club, when the Wingham rink under Skip A. M. Crawford took R. Bramwell's stonehearers into camp to the tune of 22 to 8. All other games of both afternoon and evening sessions went to the Scotsmen.

There were five games played at the London Curling Club last night, the Scotsmen coming out victors in every case. There were two walkaways for them when Skip Jackson's rink defeated that of W. A. Casselman by 23 to 3, and when R. Bramwell's four ran up a count of 18 against Skip Dr. Robinson's 5.

Three Are Battles.

The other three set-tos were battles all the way through and any man's game until the last end was played. J. Weir vs. A. M. Heaman was the last game on the ice, and the interest of all centred on this, as it lasted for some minutes after the other rinks had finished.

This was the only game of the night, in which the contestants warmed up to any great extent. One hardy son of Scotia, even so far forgot himself when the excitement was high and the tension crucial, "Dommit, Davie, coom in a wee bit."

Twice before during the tour of the Scotsmen in Canada the rinks skipped by Messrs. Keanie and McFadgen played one another, each winning one game. They met again last night for the third time, and the visitors broke the deadlock by ringing up the above win.

Many Women Attend.

The Lyle street rink was packed to capacity, and there were as many women in the gallery as men.

Many of the visitors played throughout in their shirt sleeves, while all the London players were muffled in mackinaws.

"We have never met such stiff opposition in any other town in Canada," one of the visitors declared.

The Scotsmen played their games in real old country style. They wore knee-length knickers and golf socks, and used long handled brushes, and not brooms, to clear ice in front of their shots.

Pipers Enliven Day.

Sam Munro's youthful Scotch pipers lent much color to the occasion when they marched up and down the length of the ice, shirkling their pipes and beating their drums.

All the visiting curlers, with the exception of two or three, are elderly men.

Colonel Robertson-Aikman, captain of the team, is a man of medium stature and well-built.

He has clear, sparkling blue eyes and a close cropped white moustache. He has all manner of praise for the Canadian people, and says he is deeply grateful to them, and his men were made to feel at home in this country.

Evening Games.

Results of the evening games:

Rink No. 1.

Scotland.		London C. C.
J. Hewetson		L. Martyn
A. Clarkson		N. Wanless
B. Murray		T. Shaw
W. K. Jackson	22	W. A. Casselman 3

Rink No. 2.

Scotland.		London C. C.
Major Marshall.		R. Johnston
Major Astley		W. Griffith
C. Gilchrist		F. G. Rumball
Col. Aikman	11	J. Stevenson 9

Rink No. 3.

Scotland.		Ontario Hosp.
J. Thompson		Dr. Stevenson
C. Christison		W. Martin
D. Willison		G. Pearson
R. Bramwell	18	Dr. Robinson 5

Rink No. 4.

Scotland.		Thistles.
W. Wilson		P. Betts
H. McNair		W. Turnbull
A. Moffatt		N. Keene
J. Weir	11	A. Heaman 9

Rink No. 5.

Scotland.		Thistles.
S. Ross		C. Brown
T. Ward		B. Buchanan
J. McGeoch		J. McGuffin
H. Kennedy	12	C. Bluett 9

Afternoon Games.

The games at the Thistle Club in the afternoon were as follows:

Rink No. 1.

Scotland.		Wingham.
J. Thomson		D. Fortune
C. Christison		W. J. Mitchell
D. Willison		J. A. Currie
R. Bramwell	8	A. Crawford 22

Rink No. 2.

Scotland.		Ingersoll.
F. Ross		A. Wilson
J. T. Ward		M. Rogers
Jas. McGeoch		R. Hutt
M. Kennedy	11	O. E. Robinson 9

Rink No. 3.

Scotland.		Woodstock.
J. Hewetson		F. Lampman
A. Clarkson		H. Wilson
B. Murray		J. Bond
K. Jackson	15	G. Adams 8

Rink No. 4.

Scotland.		Seaforth.
J. Clarke		T. Smith
D. Astley		W. Southgate
C. Gilchrist		K. McLean
Col. Aikman	10	J. Beattie 9

Rink No. 5.

Scotland.		Stratford.
J. Walkden		S. Silcox
R. Lang		A. Faill
S. Lorimer		D. Ferguson
J. Y. Keanie	21	J. McFadgen 11

The visitors left for Sudbury last night.

FIRPO WORKS TOWARD DEMPSEY BOUT.

Luis Firpo, giant battler from Argentine, shown on the left, is booked to meet Bill Brennan at Madison Square Gardens, March 12. A win will almost assure the invader a chance at Dempsey and the heavyweight crown. Critics give Firpo every chance for a knockout when he meets Brennan. He is shown here shaking hands with Jack Herman, who he recently knocked out in five rounds. Leap-frog is his favorite means of keeping in condition.

LONE RINK OF LONDON IN RUN AT ST. THOMAS

McCullough's Rink Seeking Reo Trophy Only City Aggregation Left.

Special to The Advertiser by a Staff Reporter.

St. Thomas, Jan. 31.—The second day of the big bonspiel held under the auspices of the St. Thomas Granite Curling Club in the Granite Rink here came to an end with only one London rink left in the running for the three trophies.

Rev. T. D. McCullough is the man on whom the hopes of the Forest City rest, and those participating in the spiel consider his rink a dangerous one. The London skip defeated J. Bristow's rink in the second round of the Reo Trophy by the close score of 10 to 9, and his defeat in the Elgin Trophy by Dr. Smith of St. Thomas was one of the hardest-fought battles of the bonspiel. An extra end had to be played, and this gave the Railway City the extra point.

The Owen Sound rinks got off to a good start, but slowed up a little in the second and third rounds.

J. C. Telford and W. H. Smith of Georgian Bay both won their games in the second round of the Just-Wright Trophy, but in the third round fell by the wayside and lost out. W. 9. Andrews' curlers from St. Marys didn't have to exert themselves to put J. C. Telford out of the running, while R. J. Hall of Plattsville had a closer tussle with Skip Smith's curlers. The score was 10 to 9.

The ice was in fine condition last night, and the large number of curlers gathered in the Railway City are praying for ideal weather today. This evening will probably wind up the bonspiel, but there is a possibility that it might last until Thursday. The races for the three trophies are becoming close and interesting, and no time is wasted in running off the rounds.

The scores as they stood at 1 o'clock this morning are:

JUST-WRIGHT TROPHY.

Finish of First Round.

Owen Sound.		London C. C.
W. H. Smith	12	W. Hodgins 2
Seaforth.		Plattsville.
W. Ament	13	J. B. English 13
Owen Sound.		London Thistles.
J. C. Telford	18	T. McCullough 9
Wingham.		St. Marys.
A. M. Crawford	5	W. E. Andrews 10
Plattsville.		St. Thomas.
R. J. Hall	13	F. Sutherland 10
St. Thomas.		St. Thomas.
W. W. Vair	16	"Bob" Emslie 5
St. Thomas.		St. Thomas.
J. A. Chantler	16	W. Vair 8
St. Marys.		St. Thomas.
W. C. Andrews	12	Bob Emslie 7
Paris.		St. Thomas.
Cravana	14	Dr. Smith 10
St. Thomas.		Seaforth.
A. Anderson	12	W. Ament 10
Petrolea.		London.
J. A. Genizen	14	J. W. Griffith 8

Second Round.

Owen Sound.		London Thistles.
J. C. Telford	18	Rev. McCullough 9
St. Marys.		Wingham.
W. E. Andrews	12	A. M. Crawford 10
Plattsville.		St. Thomas.
R. J. Hall	13	F. Sutherland 10
Owen Sound.		Sarnia.
W. H. Smith	11	W. A. Watson 10
Seaforth.		London.
W. Ament	11	Dr. Wright 10
Stratford.		Owen Sound.
E. A. Batchelor	16	H. R. Moffatt 12
St. Thomas.		St. Thomas.
W. Vair	16	Bob Emslie 5

Third Round.

St. Marys.		Owen Sound.
W. E. Andrews	17	J. C. Telford 7
Plattsville.		Owen Sound.
R. J. Hall	10	W. H. Smith 9

REO TROPHY.

First Round.

Harriston		St. Thomas
Dr. Ireland	11	F. Sutherland 16
St. Thomas		St. Thomas.
E. Flach	11	E. P. Cash 8
London		St. Thomas.
Dr. Wright	8	E. J. Butler 5
St. Thomas		Chatham.
C. McCorkell	11	G. Higgins 8
Wingham		Lon. Thistles.
E. Bachelor	x	T. McCullough 14
St. Thomas		St. Thomas.
W. Cameron	13	J. Bristow 9
St. Thomas		St. Thomas.
J. D. Locke	8	F. Sutherland 16
Bright		Plattsville.
Bristowe	16	J. B. English 13
Owen Sound		Wingham.
J. Telford	10	E. Small 12
St. Thomas		Plattsville.
R. E. Coffey	10	R. J. Hall 11
London Thistles		Sarnia.
F. Allen	8	Col. McKenzie 4
St. Thomas		Stratford.
J. Bristowe	0	E. A. Bachelor 7
Owen Sound		St. Thomas.
H. Moffatt	15	J. D. Locke 8

Second Round.

London.		St. Thomas.
Rev. McCullough	10	J. Bristow 9
St. Thomas.		St. Thomas.
F. Sutherland	11	J. A. Chantler 13

Greb Keeps Title, Displeases Fans

Tommy Loughran's Defence Work Keeps Off Champion.

Associated Press Despatch.

New York, Jan. 30.—Harry Greb of Pittsburg successfully defended his title as light heavyweight champion of the United States tonight against Tommy Loughran, youthful Philadelphia challenger, in a 15-round bout at Madison Square Gardens.

The judges' decision displeased a majority of the fans.

The fight was slow. Greb swinging without direction and butting with his head, for which he was constantly cautioned. Loughran's cool and clever defence kept Greb from being entirely himself, and kept the challenger from severe punishment, but also kept him out of the title.

It was not until the tenth round that Greb struck out boldly, but he was unable to do much damage. The challenger did not take the lead until the next to the last round, and in the 15th far surpassed the champion in all departments, rooking Greb once with a hard right to the jaw.

Watford Cinches High School Group

Defeated Petrolea in Exciting Game To Win Honors.

Petrolea, Jan. 30.—In one of the fastest hockey games witnessed here this year the local high school hockey team met with defeat at the hands of the fast Watford students by 3 to 2 in the Wossa series.

The visitors led in the scoring, tallying two goals in the first two periods. In the last period the locals came back strong and evened the count, which was broken by Kennel of Watford in the last stage of the game.

By winning this game the Watford boys now lead the district and are likely contenders for the Sarnia Collegiate aggregation.

For the locals Steadman, Boges and Bell turned in a fine game, while Tremouth, Kennel and Vale were Watford's best. Lack of ice service for practicing spoiled the local students.

The teams:

Watford—Goal, McKercher; defence, Tremouth and Harper; wings, Kennel and Vale; center, F. Steadman.

Petrolea—Goal, Donald; defence, Churchill and Tanton; wings, Boges and Wilson; center Thompson; spares, F. Steadman and Bell.

Referee—D. Livingston.

CANADIAN CAPTURES RACE IN SARANAC LAKE SKATE

Saranac Lake, N. Y., Jan. 30.—Charles Gorman of St. John, N. B., won the 220-yard and Harry Kasky of Chicago the one-mile event on the opening program of the third meet of the Adirondack Gold Cup skating championship series on Pontiac Rink here today.

Charles Jewtraw of Pake Placid fought out the 220-yard event shoulder-to-shoulder with Gorman throughout the race, but fell as the men neared the finish line, and was forced out of position. Paul Forsman of New York, finished second and Edward Gloster of Toronto was third.

FIRPO FIGHTS BRENNAN WITH DEMPSEY IN LINE

Argentine Husky Finds Few Obstacles in Path To Championship Battle.

By FAIR PLAY.

Special to The Advertiser.

New York, Jan. 30.—Any day now something is going to flop with regard to the heavyweight title situation. Promoters are making so much noise that amid all the confusion, it is difficult to realize that things really are progressing. But they are. Do you know, for instance, why Rickard is delaying matters? Well, chiefly, according to dope, it is because he wants to hold a card that will beat Tex O'Rourke's ace, namely, the Polo Grounds. Just now he hasn't got it but he soon will have. And this is how.

The other day in this column the story was noted that Jersey men were agitating a law legalizing decision bouts in that state.

From well-informed Jersey sources it was learned today that legislation to this effect is now practically certain, and that Rickard has not been backward in urging a law of the sort. Why? So he can play Boyle's Thirty Acres, or the Harrison Baseball Field against the Polo Grounds, the Yankee Stadium or any other old place.

But while he is thus engaged he has not neglected to sew up the big stuff. From his own statement we see how Firpo has fared at Tex's hands. He is going to give Firpo at least eighty-five hundred dollars more than he ever got for a fight in this country—for meeting Bill Brennan, and if successful will pay him $100,000 to meet Jack Dempsey.

Do you suppose any other promoter is going to make much headway with Firpo when he arrives here early next month? Ask yourself. Out in Jersey there is a story that Firpo has written to a Newark friend, name not given, that Rickard told him he might take the Dempsey-Firpo bout to Buenos Aires. The idea is so good, and so like Rickard, that if it isn't true it ought to be.

With Firpo built up by beating Brennan, and the way the cards lay he will beat him, and by a knockout—remember this prediction—Rickard could hold a world's heavyweight title bout in the Argentine that might come close to making a million dollars.

So, therefore, glimpse the following possibilities. Willard-Dempsey in Jersey City. Dempsey-Firpo in Buenos Aires, and then Dempsey-Wills in Havana. Stranger things have happened. When Rickard turns his mind to big time stuff he does big things in a large way.

CLOSE GAME FEATURES IN BANKERS' HOCKEY LEAGUE

In a Bankers' Hockey League tilt the Commerce-Molsons crew defeated the Huron & Erie team by the score of 2 to 1.

Gauld was good for the Commerce-Molsons team, scoring both goals, while McCallum scored Huron & Erie's only counter.

The line-ups:

Commerce-Molsons—Goal, F. Reuter; defence, O. Greinage, J. Watt; wings, E. Bastow, J. Melvin; centre, C. Gauld.

Huron & Erie—Goal, J. Reid; defence, M. Judd, M. Templeton; wings, T. Simpson, D. McCallum; centre, A. Gunther.

OUR NEW SKATES

are now here. A big assortment of the world's best makes, all sizes.

STAR and AUTOMOBILE

The Sporting Goods Store of London

BROCK'S

111 Dundas, Corner Talbot.

CIVIL SERVICE PLAY OVERTIME FOR GAME

Beat Telephone Lads, While G. T. R. Transportation Trim McCormick's Team.

A small crowd witnessed two good games of hockey played in the Manufacturers' League last night, when the Civil Service crew stepped into the win column when they handed the "Hello" boys a 3 to 2 defeat, after battling 30 minutes overtime in one of the fastest games witnessed this season.

The G. T. R. Transportation crew handed the McCormick sextet a 2 to 1 defeat in a good game.

Southcott, Wilcox and Auld were the features of the first game by their spectacular playing.

Milne started the fireworks when he slipped a fast one past McLean. Grainger scored the second goal for the Bell when he got past the Postie's defence and slipped a neat one between the pillars and left the "Hello" boys with a two-goal lead.

Read scored the first one for the Posties on a nice shot, and a few minutes later Stevens tied the score on a rebound in the third period. Wilcox had some nice shots in this spasm, but McLean always managed to stop them.

Both teams battled on even terms in the overtime periods, having numerous shots each, but the goalies were invincible until Stevens slipped a hot one past Bryant, who put up a good game during the evening.

The Bell crew were minus Ellwood, their star wing, but Woosley, Bryant and Grainger turned in a good game, while McLean, Stevens and Auld were the best for the Posties.

Bell Telephone—Goal, Bryant; defence, Bettridge and Grainger; center, Wilcox; wings, Milne and Woosley; spare, Anderson.

Civil Service—Goal, McLean; defence, Chown and Southcott; center, Stevens; wings, Howitt and Auld; spare, Waugh.

Referee—Legg.

G. T. R. TRANS. WIN.

In the second game the Biscuit Moulders had the Railroaders bewildered until the second period, when the G. T. R.'s got away and scored a nice goal from center ice. From then on there was a rough game, with both teams battling fast and furious. The railroads scored again in the second period and left the McCormick crew behind.

For the winners Palmer, Goodman and Ryan were the stars, while Tupholme and Evans were the best for the losers.

The line-up:

G. T. R. Trans—Goal, Goodman; defence, Ryan and Berger; center, Gowanlock; wings, Palmer and Potter; spares, Woods and Campbell.

McCormicks—Goal, Tupholme; defence, Chatters and Haynes; center, Evans; wings, Graham and Taylor; spares, Arscott and Taylor.

COLLEGES STRIPPED OF BASEBALL STARS

Professional Scouts Sign Up Every Promising Player At Fancy Prices.

By JOHN B. FOSTER.

Special toa The Advertiser. Copyright.

New York, Jan. 30.—The rates of today for college baseball players are running higher in the slave market than ever before. The major league clubs and the big minors are leaving no college stone unturned for fear they might overlook a real player underneath. By next spring or early summer, when the college men get out of school, there will be an occasional surprise.

This is indicated by the fact that one college man has been paid $5,000 for just "signing the papers," given $800 monthly and promised 50 per cent of his selling price if he were transferred from the club to which he was contracted to another.

Another college player, who had been captain of his college team, received $2,000 for signing his contract, $600 monthly and 45 per cent of his transfer price if he should be moved upward, or anywhere that a selling price was at stake.

Rest assured that a selling price will be at stake every time a ball club puts that amount of money into a player.

The announcement that Jocko Conlon, the former Harvard captain, had decided to turn professional created quite a little upset, and it is rumored that Gazella, the crack half back at Lafayette, will be a member of the Yankees when he quits college.

A crack pitcher of Holycross knows just what professional team he can join when he is through college. Much effort has been made to keep the matter secret, but scouts will not keep quiet when they go after a college player and cannot land him.

One observant scout and lassoer of ball players was asked today to account for the sudden rush for college players. "There are no sand-lotters," he said. "The latter mostly have good jobs at present, and it is a well-known fact that when business in general is good the sandlots are vacant."

That may be regarded as more or less of a mild reflection on the college education compared with sandlot thrift. It is also true that not all of the players rated in that category are 18-karat college men. Some of them mix a little 18-karat baseball with their recitations.

KUMBAKS WIN AGAIN.

The Kumbaks again defeated the Nikators in a fast and exciting basketball game by the score of 19 to 12.

The line-ups:

Kumbaks—Centre, Chapman 2; forwards, Day, Stevens 17; defence, Seabrook, McAlpine; spare, Cantlon.

Nikators—Centre, Cohoon 3; forwards, Walsley 4, Cowley 5; defence, Haskett, Obeay.

WIN GIVES KITCHENER CHANCE TO ICE GROUP

Stratford Wins and Preston Loses—Puts Race Again in Doubt.

Special to The Advertiser.

Stratford, Jan. 30.—Stratford's win here tonight, over Preston and Kitchener's win in Galt, puts the district honors in the melting pot again, and Stratford must win in Preston Thursday to garner the honors.

Tonight's game developed into more or less of a succession of scores, and when the end came it was 15 to 5 for Stratford. The Indians playing on keen ice romped away from the visitors from the start off and kept piling up the goals in every turn, in spite of the fact that time and again the Preston forwards raced through the local defence, only to be stopped by Norfolk.

The game was remarkably free from rough work, only three penalties for minor offences. Arnott, the speedy centre man for Preston, got a nasty bat on the face in the final period and had to retire.

Preston opened the scoring, with Arnott racing in after a rebound, Carson evened up off Kelterborne's shot. Arnott outguessed the defence and beat Norfolk, but Morenz tied it up again on a lone effort. Carson and Morenz joined in a neat bit of combination, the former scoring. Carson got the next two, the first in a rebound and the next off a lone effort.

Right after the second opened Carson faced into Morenz's rebound for the sixth tally, but Skelly rung up again on a long shot. Carson, Morenz, Shleigl, figured in the scoring again, the period closing 9 to 4 for Stratford.

In the third the local defence got to using their weight effectively. There was no scoring until well on in the period. Then Carson, Trushinski and Morenz each added one inside of two minutes. Trushinski, Morenz and Battersby beat Blum once more, and just before the bell went, Woodley took a neat pass from Clark for Preston's fifth.

Though all the locals played fine hockey, Carson got the bulk of the goals. He followed in on the shots of his team-mates like a flash and counted.

The scoring stood:

Stratford—Carson 8; Morenz 4; Trushinski 2; Battersby 1.

Preston—Arnott 2; Schleigl 1; Skelly 1; Woodley 1.

The teams:

Preston — Goal, Blum; defence, Skelly, Schleigl; centre, Arnott; wings, Kreason, Clark; subs, Egerer, Woodley; sub. goal, Anderson.

Stratford — Defence, Trushinski, Berger; centre, Morenz; wings, Kelterborne, Carson; subs., Battersby, Lavelle; sub. goal, Ruston.

Referee—L. Connacher, Toronto.

KITCHENER TAMES GALT.

Special to The Advertiser.

Galt, Jan. 30.—Kitchener Green Shirts still have a chance to tie Stratford for the Big Four honors as a result of their 4 to 3 victory over the Terriers here tonight in a game which, while it did not furnish good hockey, was most interesting because of the closeness of the play.

It was a hard-fought contest, marked by close checking, but still was clean.

George Karges proved the hero of the night, scoring the winning counter after half of the final period had elapsed on a lone rush.

The game was only a minute under way when Erb scored Kitchener's first on a side shot. Then "Punch" George evened it up. Erb put the visitors ahead again when he got a loose puck, but before the period ended Freddie George evened terms, scoring on a rebound.

Early in the second period George Himes put Galt in front on combination with Brother Norm, Zuber having no chance to save, but Miller and Masters when he got a loose puck before Wilkinson could get back in his nets. The second period found the score tied 3—3, and then Kargus, taking a chance shot with three Galt players in front of Wilkinson, got the winning goal. Both goalies gave wonderful exhibitions. Karges was the pick of the visitors and Norman Himes for Galt.

The teams:

Kitchener—Goal, Zuber; right defence, M. Masters; left defence, Karges; center, Sherk; right wing, Schell; left wing, Erb; subs, Krug, Miller.

Galt—Goal, Wilkinson; right defence, Watts; left defence, G. Himes; center, N. Himes; right wing, Hoffman; left wing, A. George; subs, F. George, Oliver.

Referee—C. Stewart, Hamilton.

FAIL TO BREAK TIE.

Canadian Press Despatch.

Vancouver, B.C., Jan. 30.—The inter-league contest between the Saskatoon Crescents and Vancouver Maroons wound up last night without a decision, the score being 6 all, after the full overtime period had been played.

PENNOCK NOW JOINS YANKEES AND FRIENDS

Reaches Goal of His Aspirations by Locating in New York.

By WESTBROOK PEGLER.

Special to The Advertiser.

New York, Jan. 30.—Herbert Pennock, last of the old Red Sox who used to be great, but moved away, has arrived at last in that haven which all good Red Sox aspire to, the dug-out of the New York Yanks.

Frank Chance, the new manager of the Boston Club, and Harry Frazee, the Peorian sportsman who owns the slaves, traded off old Herbert to the league champions for George Murray, pitcher; Si Camp Skinner, outfielder, and Norman McMillan, infielder, all southern boys, who gathered splinters in their flannels all last season without much chance to show what good they are in a ball park.

Pennock rejoins at last the men who were his comrades in the faint and fleeting after-glow of the glory that was Boston's when the Red Sox had won their pennants. He was not a world series workman himself, but when he arrived in Boston from durance in Connie Mack's salt mines, he had expectations of sharing in another division of post-season proceeds for the team was strong and the prospects bright.

But one by one the stalwarts of the club were whisked away from Boston—Babe Ruth, Carl Mays, Wallie Schang, Joe Bush, Sam Jones, Deacon Scott, the perpetual shortstop, and even Mike McNally, the chronic utility man. And Pennock was left in Boston, alone with his willed ambitions amid the debris of the Yankees.

Last year Pennock won fifteen games and lost ten for the only team which in many years has finished worse than the Athletics of Connie Mack. He stood fourth from the last on the list of American league pitchers as to earned runs per game, with an average of 4.32.

But the winning of fifteen games for the Red Sox was an achievement of boastful size. This and the further fact that Pennock is a left-hander, of which the Yanks have non, made him desirable for the New Yorkers.

Pennock is a lamentable hitter, with an average of .138, whereas Murray made five hits in eighteen official times at bat and had an average of .278. Skinner was a weaker hitter, .182 in 33 taimes at bat. McMillan's figure is .256.

OUR BOARDING HOUSE — BY AHREN.

A 'DRAW' FOR THE THIRD CHECKER GAME — STANDING — BUSTER - ONE GAME — MAJOR - ONE GAME — ONE GAME TO WIN —

Footwear For DOLLAR DAY

MEN'S SHOES, REGULAR $10.00,

ON SALE $3.98

OWENS' SHOE STORE

For Footwear Value.

199 DUNDAS STREET.

—the lucky son-of-a-gun!

When out on location one day,
Art Acord was injured, they say,
But Art was undaunted,
Just got what he wanted,
A Stroller, and then rode away.

THE lucky son-of-a-gun who wins the first prize in the *STROLLER* Limerick Contest can buy enough cigarettes with the first prize money to last him ten years, smoking a box a day.

Nobody need stick up their noses at the other cash prizes in this contest, either, and any of the 395 other prizes are surely worth the writing of a Limerick.

Get a picture of your favorite Movie Star from a pack of *STROLLERS*.

Write the limerick, send it along with the picture—and you can submit as many as you like to Tobacco Products Corporation of Canada, Limited, 38 Cathcart St., Montreal.

All limericks become the property of Tobacco Products Corporation of Canada Limited

Just Say "GIMME"

STROLLERS

THE CIGARETTE WITH THE ORIGINAL FLAVOR

A Movie Star in every Package

A real Smoke SIR HAIG Cigar 5 Cents At all Stores

RACE RESULTS AND ENTRIES

NEW ORLEANS RESULTS.

First race, 3 years and up, maidens, mile and 70 yards—Kennmere, 13 to 5, 6 to 5, 3 to 5, 1; Rupee, 2 to 1, even, 2; All American, 7 to 5, 3. Time, 1:45 3-5. Temptress, Forestiere, Henry Dattner, Yorick, Sweet and Pretty, Rochambeau, Reel Foot, Juno, Lucidius also ran.

Second race, 4-year-olds and up, 6 furlongs—Louis Lichtenheim, 4 to 1, 3 to 5, 4 to 5, won; Ina Kay, 8 to 5, 4 to 5, second; Tom Cassidy, 10 to 1, third. Time, 1:13 2-5. Bayonne, Lively, Silence, Bees Wing, Dr. Little, Quality, Promising Tom, Hysteria and Clarkson also ran.

Third race, 4 years and up, 6 furlongs—Feodor, 5 to 1, 2 to 1, even, 1; Adventure, 6 to 5, 3 to 5, 2; Black Hackle, 3 to 1, 3. Time, 1:14 1-5. Babylonian, Marse Jimmy, Stamp, Skooter, Bumpety Bumps, Pitter Patter, Complimentary, Vella K. and Wireless also ran.

Fourth race, 6 furlongs—Elmer K. 7 to 1, 5 to 2, 6 to 5, won; Royal Charlie, 8 to 5, 4 to 5, second; Mavourneen, 3 to 5, third. Time 1:13. Tulane, Copyright, Archie Alexander, Spugs, Guynor ran.

Fifth race, mile and 70 yards—Fantoche, 7 to 1, 7 to 10, 1 to 4, won; Wynnewood, 1 to 6, out, second; Caprock, 2 to 5, third. Time 1:42 3-5. Billy Barton, Lady Lillfan and The Archer ran.

Sixth race, mile and a sixteenth—Valor, 8 to 5, 7 to 10, 1 to 3, won; Fannie Bean, 6 to 5, 3 to 5, second; Normal, 3 to 5, third. Time 1:46. Dantzic, Magician, Quesada, Marine Corps ran.

Seventh race, mile and an eighth—Sam Frank, 17 to 5, 6 to 5, 3 to 5, won; Tom McTaggart, 4 to 5, 2 to 5, second; Attorney, 6 to 5, third. Time 1:52 3-5. Freesy Sneezy, Top Mast, The Wit, Scourgeman, Wadsworth's Last and War Prize ran.

HAVANA RESULTS.

First race, 3 years, 5½ furlongs—Turbulent, 3 to 5, 1 to 5, 1 to 10, won; Spartina, 4 to 5, 2 to 5, second; Havana Electric, 7 to 5, third. Time 1:07 3-5. Nellida, Forewarn, Faithful Girl and Proceeds also ran.

Second race, 4-year-olds and up, claiming, 6 furlongs—Chow, 20 to 1, 8 to 1, 4 to 1, won; First Pullet, 5 to 2, 6 to 5, second; Deer Trail, 4 to 5, third. Time, 1:14 2-5. Whispering, May Rose, Chincoteague, Czardom, Refrain, Ray Atkin, Felix M., Ike Mills and Kentmere also ran.

Third race, 4 years and up, claiming, 6 furlongs—Lady Frakes, 9 to 2, 8 to 5, 4 to 5, 1; Carrure, 8 to 1, 4 to 1, 2; Assumption, 7 to 5, 3. Time, 1:14. Bobbed Hair, Big Son, War Idol, Scurry, Panaman, Elmont ran.

Fourth race, 4-year-olds and up, claiming, 6 furlongs—Wedgewood, 6 to 1, 2 to 1, 4 to 5, won; Bally New, 1 to 2, 1 to 4, second; Spods, 5 to 2, third. Time, 1:12 3-5. Kitty Cheatham, No Time, Applejack II., Ras and McLane also ran.

Fifth, mile and a sixteenth: Medusa, 7 to 2, 6 to 5, 1 to 2, won; Abe Sablotsky, 6 to 5, 1 to 2, 2nd; Bierman, 1 to 2, 3rd. Time, 1:46 3-5. Landslide, Lady Freemeen, Harold K. and Pollu also ran.

Sixth, 1 mile: Mallowmot, 5 to 2, 1 to 2, 1 to 3, won; Fincastle, 1 to 4, 1 to 6, 2nd; Blazonry, even, 3rd. Time, 1:39 4-5. Randel and Alameda Girl also ran.

TIA JUANA RESULTS.

First race, 6 furlongs — Jack Ledl, $5.40, $4, $2.80, won; Plurality, $7.20, $4, second; Hanovers Topaz, $4, third. Time 1:17 4-5. Mistake, You Bet, Malzavena, Aurevoir, Victory Won and Ethel Kismet ran.

Second race, 6 furlongs — Shelyville, $5.40, $4, $3, won; Charlotta Smith, $5.60, $3.60, second; Thrills, $2.40, third. Time 1:19 1-5. Maudie Wilson, Little Gink, French Nurse, Clare Frances and Lucky Pearl ran.

Third race, mile and an eighth—Ponza Ray, $11, $6.40, $4.20, won; Lewis B. $4.20, $3.60, second; Railbird, $3.60, third. Time 2:02 2-5. Alwick, Montana, I. W. Harper, Evelyn Harrigan and Adeline L. ran.

Fourth, 5 furlongs: Full Moon, $24.20, $9, $5.40, won; Count Boris, $8.40, $4.80, 2nd; Milda, $3.20, 3rd. Time, 1:03 3-5. Eye Bright, Stanley H., Nebraska Lad, Modiste and Dublin Anne also ran.

Fifth, mile and an eighth: Dorius, $4.20, $3, $2.60 won; Hyrampom, $5.40, $4, 2nd; Louanna, $3.60, 3rd. Time, 1:46. Duc de Morny, Scotland Yet, Wild Flower also ran.

Sixth, 5 furlongs: Harry D., $5.40, $3, $2.40 won; Cocoa Cola, $4, $2.80, 2nd; Dr. Corbett, $4.60, 3rd. Time, 1:02 2-5. Dr. Johnson, Noon Hour, Red Wing, Field also ran.

Seventh, 6 furlongs: Little Florence, $10, $6.60, $4.60, won; Honest George, $8, $4.80, 2nd; Bill Blackwell, $3.40, 3rd. Time, 1:16 4-5. Chief Barthell, Florence Deen, War God, Cafeteria, Tom Craven and Flea also ran.

Eight race declared off, track muddy.

NEW ORLEANS ENTRIES.

First race, claiming, 2 years, maidens, 3 furlongs—Jim Sanda 115, Gladys V. 112, Ruth L. 112, Homer 112, Nettie May 112, Ajbuja 115, Rachel Potter 112, Ace Jewell 115, Fehrah 112, Frances Sharpe 112, Kiwanah 112, Belle Isle 112, Sasie 112, Bessie Hope 112.

Second race, 3 years and up, 6 furlongs—Two Pair 111, Orallego 116, Last Girl 105, Harry Maxim 104, xGranny Lee 96, Col. Livingstone 106, Kinsman 104, The Nephew 111, Hutchison 104, Burgoyne 111, xJacobina 104, Josephine C. 95, Ticklish 106, xSilver Springs 101.

Third race, allowances, 3 years, Olympic purse, 6 furlongs—Better Times 113, Major Chilton 100, Miss Claire 95, Jupiter 104, Bosh 99, Kent L. 104, Fleeting 95, Chiva 104, Thessaly 99, Permarco 105, The Colonel 100, Admirer 104, Pelion 100.

Fourth race, handicap, 3 years and up, mile—Best Pal 126, Comic Song 117, Parader 107, Blarneystone 103, Shamrock 96.

Fifth race, allowances, 4 years and up, mile and 70 yards—Louis A. 110, Copper Demon 110, Plucky 103, Rama 110, Nose Dive 104, Crack o' Dawn 110, Banker Brown 103, Servitor 110, Richelieu 106, Knight of the Heather 110, Runquoi 106, Rep 110, Royce Rools 106.

Sixth race, claiming, 3 years, mile and 70 yards—xSuperbum 108, xWinner Take All 107, Irish Pat 108, Wrangler 102, Al Stebler 107, xBudugie 101, xGolden Crest 107, xManicure Maid 94, Gladbella 104, xMarjorie Wood 90, Slandered 104.

Seventh race, claiming, 4 years and up, mile and three-sixteenths—Bengali 111, Regal Lodge 105, xAnna Gallup 95, xSt. Germain 106, Homeward Bound 100, Pirate McGee 108, xRadical 104, Satana 108, xBuxom 102, Ace 108, Bolster 105, xWalespa 93, Plenty 105, xTricks 96.

Weather clear; track fast.

xApprentice allowance claimed.

HAVANA ENTRIES.

First race, maiden, 2-year-old, claiming, 3 furlongs—Sleigh Bells 107, Guajiro 110, Solomon's Kilts 110, Hetty W. 107, Liborio 110, Auntie Millin 114.

Second race, 4 year-old and up, claiming, 6 furlongs—xCanny Lady 96, xPerfect Lady 99, xMontperri 104, Short Change 112, xLotta Speed 99, xThos. F. McMahon 104, xTwenty-Seven 104, Top Rung 109, Arrah Go On 112.

Third race, 4-years-old and up, claiming, 6 furlongs—xRedman 101, xSalamander 101, xRunnan 106, Sandego 109, xApproval 101, The Wag 103, Black Top 109.

Fourth race, 3-year-old, claiming, 5 1-2 furlongs xMiss Mazie 100, xSusiana 106, xArmedee 107, xChile 111, Eastern Star 101, xPrudential 107, Winnipeg 109, Mountain Lassie 115.

Fifth race, 3-year-old and up, claiming, mile and 50 yards—Polite 92, Mooresque 101, xJob Thayer 105, xLebalafre 105, xPretty Baby 100, xDrapery 105, xSir Jack 105, Dairyman 110.

Sixth race, 4-year-old and up, claiming, mile and an eighth—xZoie 100, Roseate 105, xGrandson 106, xOllie Palmer 108, King E. 105, xHoman 105, xBrynlimah 108, xMontillo 113.

Weather clear; track fast.

xApprentice allowance claimed.

TIA JUANA ENTRIES.

First race, 2-year-olds, 3½ furlongs—Seth's Flower 107, Miss Leggo 107, Al Hotfoot 125, aBattle Shot 107, Norwood 117, Overshot 107, Bardalid 110, aJosephine Newell 107, Wiki Jack 110.

aMeadowbrook stable entry.

Second race, claiming, 3-year-olds and up, 5 furlongs—xRag Doll 87, xOnwa 105, xSquash 105, May Seth 98, xVictor F. 105, Lenas Boy 110, Bacchus 100, xThree X 105, xOperator 110, Oklahoma Kid 105, Yorkshire Lad 106, Erimtana 114.

Third race, claiming, 3-year-olds and up, 5 furlongs—xLady Betty 103, Helen Hayes 108, xZainer 111, xValentine Lady 103, Southern Gentleman 110, Hunters Point 116, xTabloid 105, L. Gentry 110, Review 116, American Maid 108, Victory Won 110, Canvas Back 116.

Fourth race, claiming, 3-year-olds and up, mile and a-quarter — xTawasentha 108, Dehra 113, El Rey 115, xPretender 110, Little Dear 115, xLava 110, Lone Pine 115, xHigh Olympus 110, xVeteran 113.

Fifth race, claiming, 3-year-olds and up, one mile—Poor Puss 85, Silk Sox 114, xFickle Fancy 102, Icon 107, Veiled Colleen 104, Figuration 118, Miss Emma G. 108.

Sixth race, claiming, 3-year-olds and up, mile and 70 yards—Van Patrick 98, Cavalacadour 2nd 105, Little Florence 103, xWild Flower 100, xMarcella Boy 100, Frank Fogarty 109.

Seventh race, claiming, 3-year-olds and up, one mile—Emma Williams 106, xLariat 108, Gold Bryan 111, xNorth Shore 106, Dr. Tubbs 106, Yermak 113, xMistress Polly 106, Hanhedron 108, Balfour 113, xCharley Boy 108, xN. K. Beal 108.

Eighth race, claiming, 3-year-olds and up, 5½ furlongs—Pinaquana 92, Hazel Dale 113, Pueblo 113, Elmer W. 99, Ella Waldo 113, Double Eye 113, xFond Hope 108, Yukon 113, Tom Roach 113, xRosa Atkin 108, Duc de Guise 113, Billy Joe 113.

Weather raining; track muddy.

xApprentice allowance claimed.

Fast Games Mark City School Meet

In a regular Public School fixture the Lorne avenue stalwarts trimmed the Ryerson school crowd by a score of 8 to 2 in an interesting battle.

During the first half both teams managed to slip the rubber by twice, but in the final spasm the Lorne avenue boys waded in, and Kennedy of Ryerson school heard the twine twang six times.

The teams:

Lorne Avenue—Goal, Black: defence, Cline and Walsh; center, Haldane; wings, Woolford and Ross; sub, Armstrong.

Ryerson—Goal, Kennedy; defence, Putterbough and Gowdy; center, Sanford; wings, Kennedy and Walker; subs, Hays, Chiera.

Referee—Purdom Love.

RECTORY TURNS TABLES.

After their Monday defeat by Boyle, Rectory turned upon Pottersburg and hung up an 8 to 0 victory. Westlake, scoring six goals, played splendid hockey. Pottersburg did not show up as well as usual, Pendleton being called upon to stop an avalanche of shots from every angle. Tucker and Waspe aided in the scoring.

The line-up:

Rectory—Goal, Cornelius; defence, Waspe and Goodhand; wings, Tucker and Lee; center, Westlake.

Pottersburg—Goal, Pendleton; defence, Durward and Hutchinson; wings, Bennett and Bruner; center, Heatherington.

Referee—T. J. Thompson.

TECUMSEHS VICTORS.

Tecumseh won a very close game from Wortley Rd. by the score of 3 to 2. Both teams worked hard and played good hockey. Both teams had the opportunity of annexing the group title, and each deserved the victory. Group 2 seems to have well-matched teams, but the boys are very light in weight.

DEFEAT RECTORY.

Boyle hungs up an 8 to 1 victory when they beat Rectory in a postponed game. Both teams played good hockey, but were handicapped by poor ice, several times losing the puck in the holes. Evans, scoring five goals, got nearly all on assists.

The line-up:

Boyle—Goal, F. Reynolds; defence, Wallece and Young; wings, H. Reynolds and Evans; center, Mills; subs, Wilkinson and Quirie.

Rectory—Goal, T. Cornelius; defence, Waspe and Amey; wings, Westlake and Lee; center, Tucker.

Referee—H. A. Secord.

BOYLE AGAIN WINS.

Chesley proved the next victom for Boyle, when that crew cinched the group honors by a 5 to 1 score.

Chesley fought hard and showed their best playing of the season, but the superior back-checking of Boyle forwards told the tale. Wallace on defence, as usual made several fine rushes. Blake scored for Chesley.

The line-up:

Boyle—Goal, F. Reynolds; defence, Wallace and English; wings, H. Reynolds and Evans; center, Mills; subs, Wilkinson and Quirie.

Chesley—Goal, Hyatt and Olsen; defence, Pook and Blake; wings, Askew and Williams; center, Tingey.

Referee—Don. Menzies.

Group Two games were postponed.

NEW HAMBURG CAPTURES GAME RIGHT IN MITCHELL

Mitchell, Jan. 30. — The intermediate hockey match here between Mitchell and New Hamburg resulted in a 7 to 3 win for New Hamburg. The visitors were fast skaters and are not at all selfish with the rubber, their combination giving them the advantage over the locals, who could not seem to get their combination working; poor shooting in the first period also lost them several chances for possible goals.

The visitors were on the long end of the score throughout the whole game. The score by periods was 2—0, 4—2 and 7—3.

The line-ups:

Mitchell — Goal, Campbell defence, Otto, Elserman: centre, Blowes: right wing, Thorne; left wing, Davidson; sub, Brooks.

New Hamburg—Goal, Oliver; defence, Dales, Lederman; centre, Roth; right wing, Bowman; left wing, Kalbfleirch; subs, Yost and Harmer.

Referee R. McArdle of Stratford handled the game.

HOCKEY CLOSE-UP

Senior O. H. A.

Argos 5, Varsity 4.

Intermediate O. H. A.

Goderich 4, Seaforth 2.
Grimsby 3, Beamsville 2.
New Hamburg 7, Mitchell 3.
Chesley 1, Wiarton 0.
Sarnia 9, Watford 4.
Port Dover 1, Uxbridge 2.
Stratford 15, Preston 5.

Junior O. H. A.

Trenton 1, Campbellford 0.
Lindsay 7, Lakefield 1.
Georgetown 6, Bolton 3.
Picton 5, Belleville 3.
Parkdale C. C. 2, Argonauts 1.

Intermediate N. O. H. A.

North Bay 1, New Liskeard 6.

Manufacturers' League.

Civil Service 3, Bell Telephone 2.
G. T. R. Trans. 2, McCormicks 1.

Bankers' League.

Commerce-Molsons 2, Huron & Erie 1.

Public School League.

Boyle Memorial 8 Rectory 1.
Boyle Memorial 5, Chesley 1.
Rectory 8, Pottersburg 0.
Tecumseh 3, Wortley 2.
Lorne Avenue 8, Ryerson 2.

W. O. S. S. A. League.

Central Collegiate 3, London South 1.

Hamilton to Play Collegiate Team

The Hamilton Central basketball team arrives in the city at 5:30 today to play the Central Collegiate five in an exhibition match.

The team clash at the Central Collegiate gym at 7:30 tonight. A. T. Taylor handles the main fixture, while F. Shaw handles the two preliminaries.

The London squad are represented by Wanless, Wilson, Lawrence, Newell, Beard, Morris and Ardiel. The return game is to be played on Feb. 2.

The Central Collegiate girls meet the S. & I. Imps, and the Comets clash with the Ahmeeks in the two preliminaries.

Central High Wins City Group Honors

The Central hockey team took the measure of the South Collegiate puck-chasers in a W. O. S. S. A. tilt tonight to the tune of 3 to 1.

This cinches the group schedule for the Central, who have a fast team. All the Central men played well, with Wilkinson, Ross and Grace doing the scoring.

A play-off with Sarnia Collegiate may be the next step, Coach Blake thinks.

Five Pins

GIRLS' CITY LEAGUE.

Hoovers.

B. Ruse	156	146	127—429
R. Curnoe	191	123	149—463
G. Jepson	155	142	140—437
D. Kew	125	115	122—362
Totals	756	635	691—2082

Silverwoods.

V. Perry	136	142	182—460
G. Thompson	145	185	132—462
M. Stevenson	119	103	105—327
M. Murray	115	128	152—395
Low score	125	109	122—356
Totals	640	667	693—3200

Canucks.

G. Murray	139	234	203—576
M. Graham	139	194	150—483
N. Hazelgrove	145	160	188—493
I. Elliott	139	174	138—451
M. Dowdell	175	144	158—477
Totals	737	906	837—2480

Moose.

E. Arnott	159	152	119—430
A. McDougall	155	170	159—484
M. Gash	183	113	254—550
M. Catalano	133	183	184—500
J. Catalano	162	150	156—468
Totals	792	768	872—2432

HYDRO LEAGUE.

Operators.

Oliver	160	179	126—465
McNiven	148	107	159—414
Merrifield	127	119	116—362
Babone	148	154	176—478
Gilbert	105	156	208—469
Totals	688	715	785—2188

Line, No. 1.

Costello	128	116	120—364
Fulcher	134	159	199—482
Russell	107	108	119—334
Hamilton	162	161	144—467
Ivey	143	130	113—386
Totals	664	674	695—2033

Garage.

Birmingham	98	152	136—386
W. Monck	111	132	180—423
R. Potter	159	135	133—427
R. Brown	98	117	206—421
Low score	106	122	86—304
Totals	572	658	731—1971

Waterworks.

D. Fletcher	138	122	108—368
C. Hays	106	141	125—372
H. McCullough	131	186	163—480
A. Sussex	125	137	86—348
D. Seaton	134	150	131—415
Totals	634	736	613—1983

Stores.

McKeough	121	105	172—398
Cooney	153	203	186—542
Ruse	143	131	134—408
Pirrie	137	141	151—429
Potter	124	177	161—492
Totals	678	757	804—2369

Other team forfeited.

D. S. C. R. LEAGUE.

50.

J. Charles	170	180	185—535
E. Thomas	171	98	156—425
A. P. Todd	154	204	135—493
H. E. Birmingham	181	171	190—542
J. L. Rosenberger	145	152	154—451
Totals	821	805	820—2446

62.

R. Warden	190	171	192—553
Dr. Horne	105	118	182—405
Dr. McCutcheon	97	89	135—321
Dr. Berry	132	143	177—452
Dr. Nichol	82	151	162—395
Totals	606	672	848—2126

BANK OF MONTREAL (GIRLS).

Greenbacks.

Miss Ferguson	58	169	94—321
Miss Dancey	108	103	133—344
Miss Ward	133	110	144—387
Miss McKenzie	94	154	116—364
Totals	393	536	487—1416

Coin Wrappers.

Miss Greer	114	111	93—318
Miss Brown	137	107	88—332
Miss Alexander	115	117	114—346
Miss Logan	90	150	170—410
Totals	456	485	465—1406

CITY LEAGUE.

Moose No. 2.

McCormick	183	160	236—579
Tharratt	204	168	180—552
Tozer	173	188	216—577
T. Crawford	189	170	190—549
Totals	749	686	822—2257

National.

Crawford	176	160	226—562
Norman	200	197	219—616
Marshall	181	145	161—487
Smith	211	235	192—638
Totals	768	737	798—2303

YANKEES SEEK E. COLLINS TO PLAY AT SECOND BASE

Special to The Advertiser.

New York, Jan. 30.—The New York Yankees still have hopes of posting Eddie Collins, the durable star of all American League second basemen, at their middle corner next summer. The Yanks will carry several bales of American money to the coming schedule meeting in Philadelphia in a last effort to effect the deal for the reinforcement of their infield.

Other Sport on Page 25.

Soo Will Remain In Ontario Group

Greyhounds Reverse Decision; Will Stick With N.O.H.A.

Canadian Press Despatch.

Sault Ste. Marie, Ont., Jan. 30.—After a prolonged meeting of the Northern Ontario Hockey League executive at North Bay, which concluded late last night, it was apparent that the Ontario Sault Greyhounds will remain in the N. O. H. A. for the present, and not form an additional league with the St. Paul, Duluth and other United States hockey teams, as suggested yesterday.

The executive decided that the disputed Soo-Sudbury game of Jan. 22 was forfeited, but that this did not constitute a default of the whole of the unplayed games. Four remaining games of this series are to be played.

H. P. Charlton, secretary of the N. O. H. A., handed out this official statement at the conclusion of the meeting: "That the executive upheld the referee in his decision in the game at Sudbury on Dec. 22 in awarding the game to Sudbuy after McNamara had taken his team off the ice; also that players Lessard and Donnelly be notified that any future misconduct on their part would be followed by immediate suspension; that both Sudbury and Soo hockey clubs must provide suitable protection for goal umpires, so that neither players nor spectators can attack them."

Both Donnelly and Lessard denied that they had assaulted Umpire Hillman, but as Referee McCord said they had, the committee thought well to take his view. As "good sports," the Canadian Soo team will accept the executive's decision.

The three members of the executive who heard the case were: F. F. Thompson, New Liskeard, vice president N. O. H. A.; H. P. Charlton, North Bay, secretary N. O. H. A., and George Turk, Iroquois Falls. J. A. McPhail presented the case for the Soo and David Brodie, president of the association, of Sudbury, was also present.

ORANGE CARPETBALL.

	Played.	Won.	Points.	P.C.
Hacket	7	7	374	1.000
Inniskilling	7	5	330	.710
Nassau	7	4	447	.571
Langemarck	7	4	416	.571
Ahoghill	7	4	400	.571
Forest City	7	4	382	.571
Beaver	6	3	267	.500
Boyne	7	1	325	.143
Star	5	0	208	.000

St. Thomas Again To See Champion

Red Campbell of Hamilton To Fight To Decision.

Special to The Advertiser.

St. Thomas, Jan. 30.—Extensive plans are underway for a big boxing and wrestling tournament at the armories here on Feb. 12.

The outstanding item on the program will be a decision bout between Red Campbell of Hamilton, light heavyweight champion of Canada, and Robert Hillier of Beamsville. Both men have agreed to settle their disputes here, as several unsatisfactory bouts have been staged at different places.

Announcement to this effect was made by Lorne Galloway, ardent promoter of this city. The tournament will be staged under the auspices of the Elgin Regimental A. A. A.

Wrestlers and boxers will be present from London and Toronto, as well. The remaining attractions will be announced in a few days. The mat and ring game has taken a great hold in St. Thomas, especially since Cy Pook knocked out Red Campbell here a month ago.

CHESLEY BEATS WIARTON ON REDMEN'S HOME ICE

Special to The Advertiser.

Wiarton, Jan. 30. — Chesley's intermediate O. H. A. team staged the unexpected by defeating the red men on their home ice by a 1 to 0 score.

Chesley's lone tally was scored after seven minutes of play, and by superb back checking held the red men scoreless during the balance of the game. Both teams drew several penalties for major fouls, but Deakins kept the game within hand. Goalkeepers did exceptionally fine work in the final five minutes of play. The red men staged a fine man-attack and rained many shots on Armstrong.

The play-off for the group championship will likely take place in Owen Sound.

The line-up was:

Wiarton — Goal, Nimmo; defence, N. Gildner, F. Gildner; centre, Jamieson; right wing, Dad Ashley; left wing, A. Ashley; subs, Miers, Stephenson.

Chesley — Goal, Armstrong; defence, Green, Burrows; centre, Krug; right wing, Wettloufer; left wing, Hoeflin; sub, McDonald.

Referee—Deakins, Toronto.

SPECIALS FOR DOLLAR DAY

John Graham & Co.

UNDERWEAR.

Men's Heavy Ribbed Shirts and Drawers, regular price $2.00, each $1.00
Odd lines $1.00 Shirts and Drawers, for 50c
Fleeced Shirts and Drawers, regular $1.00, for, each 65c
Boys' Fleeced Shirts and Drawers, for 55c
20% off all other Underwear for Dollar Day.

COLLARS AND TIES.

$1.00 Ties, for 59c
75c Ties, for 45c
All-Rubber Collar 25c
All-Linen Collars 20c

For Dollar Day Only.

SOCKS.

75c Ribbed Wool Socks 40c
75c Cashmere Socks 45c
20% Off All Other Socks for One Day.

SHIRTS.

50 dozen, regular $2.00 Shirts, Dollar Day, for $1.25
30 dozen, regular $2.50 Shirts, Dollar Day, for $1.75
40 dozen, regular $3.00, $3.50 Shirts, Dollar Day, for $2.25
All Boys' Blouses, regular $1.00, $1.25, for 70c
$1.50 Work Shirts, for 95c
$2.00 Work Shirts, for $1.25

GLOVES.

$1.00 Wool Gloves 55c
$2.00 Lined Gloves $1.35
75c Braces 40c
President Braces 60c

HATS AND CAPS.

All $3.00, $3.50 and $4.00 Cloth Hats, for $2.25
All $3.50 and $4.00 Felt Hats, for $2.65
All $5.00 Felt Hats, for $3.75
$2.00 and $2.50 Caps, for $1.00
One Day Only.

John Graham & Co.

157 DUNDAS STREET, LONDON.

Dollar Day at Orth's

Means a Dollars' Worth at Half Price

Look What Orth Will Offer Dollar Day For

A Made-to-Order Blue Indigo Serge 18-Oz. Guaranteed Fast Dye Suit, fully tailor-made, for any size man. Guaranteed to fit or you do not take the suit. Ten-day delivery, or order now and take your suit for Easter. This is at exact cost, men, and we feel this is a treat you cannot afford to miss. The regular value is $45.00. We will sell 100 suits, as we have 350 yards of cloth only, so be wise—order Thursday. At $25

OVERCOATS $8.95
A real drastic clearance at .....

Nowhere in town can you buy such coats at twice this price. Sizes 34 to 40. Tweed and waterproof coats. Values to $40.00 ..... $8.95

Blue Serge Suits, $24.75
With Two Pairs Pants. Regular $40.00.

Why not see these before you buy a suit anywhere in town. They are guaranteed fast dye, 18-oz. blue serge. All good styles. Dollar Day at $24.75

Overcoats $29.50
The choice of the store at ...

These are our pet stock coats and we are going to say good-bye Dollar Day. No costs considered. All in your favor. Coat values to $55.00, at $29.50

SUITS $14.95
The best you ever expected at

These are truly "Orth treats," and as they include tweeds, worsteds and some custom-made suits, why, it will pay you to see these at 8.30. Values to $45.00. All sizes. At $14.95

Garters at 25c Pair

Half dollar values. A limit of two pairs to each customer, as these are cost price.

Hold there, Men! A Real SHIRT SALE
---Thursday at 8.30

Silk Shirts, in Forsyth, Arrow and Tooke makes. They consist of English Oxford Shirts, Silk Stripe Shirts, Florella Flannel Shirts, Separate Collar Shirts and Fine Woven Cloth Shirts. Yes, we could go on and on telling you of this extraordinary lot of shirts that you are going to buy good and plenty on Thursday morning. The values are from $3.50 to $5.50 each. Just think, one thousand four hundred and sixty shirts for you to get your 3 to 9 shirts at, each $1.74

$1.74 Each
3 for $5

$1 Rubber Belts 39c Each

Made in gray, brown and black. Guaranteed for 1 year, with non-slip sterling buckles.

UNDERWEAR at Half Price

These prices are cut to attract every man that really wears Underwear.

Watson's Winter Weight Combinations, nonirritating. No, you don't find it hard to live with—but the real comforting thing about them is they are warm and wear well; Regular $3.50, suit $1.95

A clearance of all Combinations in stock; values to $7.50; in "Woolsey," "Stanfields," "Tiger Brand" and "Penmans," all sizes, including short stouts and long slims. Be here at 8.30. At, suit ... $2.95

Stanfield's, Red Label Shirts and Drawers, practically all sizes; less than cost, at $1.48

Stanfield's Green Label, All-Wool Shirts and Drawers; $1.50 value. At 98c

Red Label Stanfield Combinations; values to $5.50. At, suit $2.87

Fleece-Lined and Merino Shirts and Drawers; values to 85c. Clearing at garment 49c

A Real Sale of 400 Suits of Pyjamas at $1.98

Flannelette Pyjamas, best $3.50 garment, also W. Y. R., heavy Russian cords and cambric cloths; real good grades; all sizes. At ..... $1.98 suit

Sweater Coats at about Half Price

All Coat values to $10.50, of pure all-wool, in fancy and check patterns .. At $5.95

Pullover Sweaters

In fancy club colors At, each $3.95

Ties at 2 for $1

VALUES TO $2.50

Knitted and Silk Ties in the lot. So stock up for spring at this price .... 2 for $1.00

Overalls

"Walkers," "Kitchen Mogul" At garment $1.95

Work Shirts in Kitchen, Union Label, heavyweight, blue polka dots and black with stripe. At each $1.49

6 Blue or Red Bandana Handkerchiefs, Regular 25c; Six for $1.00

Extra! 10 Linen Handkerchiefs

Full sizes; ready laundered for $1

$1 Suspenders
ALL MAKES AND STYLES
39c Pair

ORTH LIMITED
COR. DUNDAS ST., CLARENCE STREET, LONDON.

6 Pairs
CASHMERE SILK LISLE AND COTTON
SOCKS For $1

STEEL REPORT GIVES SURPRISE TO WALL ST.

Anticipated Dividend of $1.25 Greatly Lessened by Overhead Charges.

By STUART P. WEST.

New York, Jan. 31.—Wall Street was not as much interested today in the European news as it was in the report of the United States Steel Corporation for the December quarter, and for the full twelve months of 1922, which came out after the close of business on Tuesday.

The report was distinctly disappointing, because it had been expected that the full dividend on the common stock—$1.25—would have been covered in the last three months. As it turned out, the surplus after charges and preferred dividends, was only 97 cents a share. Traders took advantage of the steel figures to attempt another drive against the market. Steel common was forced down to 104½, against Tuesday's close of 105⅝. Baldwin Locomotive lost a point, and the rails a half point or so.

Altogether the general list, however, gave a remarkable demonstration of the strong underlying position. The early losses in the main were quite insignificant, and even these were regained later in the session.

INTERESTING ITEMS FOR ONTARIO FARMERS

Summary of Reports Made by Representatives to Agriculture Department.

Peel reports a live inquiry for alfalfa seed.

Dufferin states that farmers have marketed but little grain so far this season, much of it being fed to live stock. Pressers in that county are paying $5 a ton for straw.

Brant says: "Buyers from outside points have been in the district lately purchasing hay and are offering $11 for the best quality mixed hay. Some of our farmers are holding their hay for $12, although some of it has been sold for $10."

North Simcoe reports fat cattle as having a slow sale at about $4.50 per cwt. Milch cows are selling at from $40 to $65, according to recent sales. Butcher cattle of fair quality have brought as high as 6 cents per pound in South Simcoe. A few sheep were sent out at 6 cents a pound.

Dufferin states that feed is fairly plentiful, but that enough finish is not being put on live stock. Marketing is on the whole slow. There are enough buyers at auction sales to take up the offerings, but prices are comparatively low.

On the other hand, Brant says: "In visiting farm stables I find that feeding cattle are looking very well for this time of year, and many are found in a fairly good finished condition. Although quite a number of cattle are being fed, farmers generally are rather uncertain as to the market outlook. Dairy cattle are selling well at the farm sales, good average dairy cattle from $60 to $90. Little pigs are in fair demand at $10 to $12 per pair."

Rainy River tells of a few farmers having killed and frozen some beef cattle, and finding but little demand for the meat.

The supply of milk and cream seems about equal to that of the same period last year. Three widely-separated counties report butter-fat as bringing 40c a pound at creameries.

Glengarry says: "Two cars of fresh milkers were picked up this week by a buyer from near Quebec city. The prices ranged from $60 for grades to $150 for good registered Holsteins."

Bruce states: "The live stock situation is more or less quiet at present throughout the county. There have been, however, a few shipments of fat cattle. A few farmers have tagged their hogs before shipping them to Toronto, and the returns have been encouraging indeed. A few returns have shown that 60 per cent of these hogs graded selects."

Good horses in Port Arthur are bringing from $400 to $500 a pair.

The Prescott and Russell representative says: "The ice crop is very good this year. Due to the very slight fall of snow during the first part of this winter, they are getting a thickness of 20 to 26 inches of clear ice."

The following comments on labor conditions are made by representatives:

Dufferin: "The special advertising campaign in connection with farm labor appears to be having good results, a considerable number of inquiries being received. Wages being offered are $30 to $40 per month for experienced farm help."

Brant: "Just at present, in response to the recent advertisement put in the paper re old country help coming out for spring work, there has been quite a number of applications. Single help is scarcer than would be expected this time of year. There have been plenty of married men up to the present time."

NORTH AMERICAN LIFE COMPLETES ACTIVE YEAR

The business of the North American Life is forging ahead, as evidenced by the figures presented in their 42nd annual report. Business issued and revived in 1922 amounted to $17,981,327, and brings the total business in force to $108,059,184, the highest mark yet reached in the history of the company. Some conception of the vast scope of the company's business is to be found in the fact that during the past year there was paid to policyholders and beneficiaries over $2,397,000. This amount included $516,496.82 paid as dividends, while in contrast to this it is noted that only $6,000 was paid to guarantors. The president, Mr. L. Goldman, in his address to the policyholders at the recent annual meeting made the important announcement that the same scale of dividends will be continued to policyholders in 1923. In this respect also, it might be noted that there has been paid as dividends to policyholders during the past ten years the sum of $3,329,668.96. The president pointed to the increase of over $1,800,000 in assets during the year, bringing the total amount now to $23,683,842.94. After liabilities have been fully provided for, there is a substantial net surplus of $3,476,230.56, establishing beyond a doubt the unexcelled financial position of the company.

METALS

New York, Jan. 30.—Copper firm.

Electrolytic—Spot and futures, 15c to 15¼c.

Tin—Steady; spot and nearby, $40.25 to $40.37; futures, $40 to $40.12.

Iron—Steady; unchanged.

Lead—Firm; spot, $8 to $8.37.

Zinc—Steady; East St. Louis, spot and nearby delivery, $7.10 to $7.20.

Antimony—Spot, $7.12.

London, Jan. 30.—Standard copper, spot, £66; futures, £66 12s 6d.

Electrolytic—Spot, £73; futures, £73 10s.

Tin—Spot, £186 7s 6d; futures, £187 17s 6d.

Lead—Spot, £28 17s 6d; futures, £28 12s 6d.

Zinc—Spot, £37 5s; futures, £35 10s.

EXCHANGE RATES

Montreal, Jan. 30.—Sterling exchange rates were quoted here today as follows: Demand, $4.6899; cables, $4.6924.

New York, Jan. 31.—Sterling exchange heavy; demand rate (in cents): Great Britain, 463½; France, 5.80; Italy, 4.69; Germany, .0020.

Canadian dollars, 1⅛ per cent discount.

MINE MERGER RATIFIED.

Shareholders have ratified the merger of Matachewan Gold Mines, Limited, and of Matachewan Rand Mines, Limited.

How the Stocks Closed at Noon

(See Night Extra or Night Final for Quotations at the Three o'Clock Close.)

New York

New York, Jan. 31.—Reported for The Advertiser by Jones, Easton, McCallum Company. Noon.

Stocks	Open	High	Low	Noon
Am. Can	80⅝	81¼	80⅛	81⅛
Allis-Chalmers	46⅛	..	..	..
Allied Chemical	73⅜	..	..	..
Am. Int.	24⅝	24⅝	24⅜	24⅜
Am. Loco.	123	123	121⅞	122½
Am. Sugar	76⅝	..	..	..
Am. Smelters	56	57½	56	57
Am. Steel Fdy.	36¼	..	..	..
Am. T. & T.	122⅛	122⅝	121⅞	122
Am. Wool	96	96	95¼	95⅜
Atchison	100¼	100⅝	100⅛	100¼
Anaconda	47⅝	47⅝	47⅛	47½
Balti. & Ohio	47⅛	47⅝	46⅝	47
B. Rapid Transit	11⅜	11⅝	11⅝	11½
Baldwin	13⅜	13⅞	13¼	13½
Bethlehem "B"	61⅜	61½	61¼	61¼
Can. Pacific	143½	143½	142	143¼
Ches. & Ohio	74¼	75	74¼	75
Cons. Gas	67⅛	67⅝	66⅝	67½
Chandler Meter	67¼	67⅝	67¼	67⅝
Coca-Cola	75½	75⅞	75½	75⅜
Central Leather	34¼	34⅛	33⅜	33¾
Corn Products	128¼	128½	127⅞	128⅝
Columbia Gas	109	109	108⅝	108⅞
Cuban Cane	13⅛	13⅛	13⅛	13⅛
Chino Copper	24⅝	..	..	..
Calif. Petroleum	78¼	78¼	77⅞	77⅞
Crucible	71½	72¼	71½	72
Cosden Co.	54⅝	54⅝	53⅜	53⅜
Dome Mines	40¼	..	..	..
Erie	11½	11½	11¼	11¼
Erie, 1st, pfd.	17⅝	17⅝	17⅛	17⅛
Famous Players	83⅞	84	83⅞	84
Fisk Tire	14⅞	..	..	..
Great Northern	74¾	..	..	..
Great West.	35⅝	..	..	..
Great West., pfd.	12½	..	..	..
General Electric	182½	185¼	181½	185
General Asphalt	42¼	43⅛	42¼	43⅛
Gooderich	35⅝	..	..	..
General Motors	13⅞	14	13⅞	13⅞
Great Nor. Ore	30½	..	..	..
Hupp Motor	24⅛	24⅞	24	24½
Hudson	28¾	28¾	28½	28½
Int. Paper	50⅛	51½	50⅜	50⅞
Inter. Nickel	14⅜	14⅜	14¼	14⅜
Ice Securities	99½	99½	99	99
Keystone Tire	8⅞	8⅞	8⅜	8⅜
Kelly-Springfield	48½	48½	48	48¼
Lehigh Valley	69⅛	69⅛	68⅛	69
Missouri Pacific	16⅞	16⅞	16⅜	16⅜
Marine, com	9¼	..	..	..
do, pfd	38⅝	..	..	..
McIntyre	18	..	..	..
Miami Copper	27½	..	..	..
Middle States Oil	11⅜	11⅜	11¼	11¼
Midvale Steel	27¼	..	..	..
New Haven	21½	21½	21⅛	21⅜
New York Central	94⅜	95¼	94⅜	95¼
Northern Pacific	74⅞	..	..	..
Pere Marquette	38⅛	38¼	37⅝	37⅝
Pierce-Arrow	12¾	12¾	12⅜	12⅜
People's Gas	93½	93⅞	93¼	93⅞
Pacific Oil	42½	42⅞	42¼	42¼
Pan-American	86½	87¼	86½	87
Pure Oil	27¼	27½	27¼	27⅜
Rock Island	46	35	34¾	34⅜
Reading Railway	77¼	77⅝	76⅞	77⅜
Retail Stores	68⅛	68¾	67¾	67⅝
Ray Consolidated	13⅜	13⅜	13⅛	13⅛
Royal Dutch	43⅜	43⅞	43¼	43⅝
Republic Iron	47⅝	47⅝	47⅝	47⅝
San Francisco	23⅜	13½	13⅜	13½
St. Paul	23½	23⅝	23¼	23⅜
Southern Pacific	91½	91½	90⅝	90⅝
Southern Railway	20	..	20¼	20¼
do, pfd	37⅜	37⅝	37⅛	37½
Sears-Roebuck	84⅞	85	84¼	85
Studebaker	114½	114⅞	113⅞	114⅞
Sinclair Oil	32	32	31⅞	31⅞
Stan. Oil, Col	56½	56½	55⅝	56
Tennessee Copper	11⅝	..	..	..
Transcontinental	11⅛	..	..	..
Tobacco Products	80½	80½	78⅝	79½
Texas Oil	47⅝	47⅞	47½	47½
Union Pacific	138⅜	138⅝	137¼	138
Utah Copper	63½	63½	63	63
U. S. Steel	104⅝	104⅝	104½	104½
Vanadium Steel	35½	35½	35⅛	35½
Wabash Railway	9¾	9¾	9½	9¾
Westinghouse	61⅝	62¾	61⅝	62¾
Willys-Overland	7⅜	7½	7⅜	7⅜

UNLISTED SECURITIES

Toronto, Jan. 31.—Furnished by A. J. Pattison, Jun., & Co.

Stock	Bid	Ask
Abbey Salts	.26	
Abitibi Gen. Mtge., 6's, 1940	94.50	95.50
Algoma Steel, 5's	....	35.25
Alta. Pac. Grain, pfd.	88.00	90.50
Alta. Pac. Grain	105.00	112.00
Am. Sales Book, 6's	97.75	....
Belding Paul	26.50	....
Belding Paul, 5's	83.00	....
British Am. Assurance	5.25	7.00
Brompton P. & P., 8's, 1941	104.50	106.50
Can. L. & P., 5's, 1949	80.25	....
Can. Machinery Bonds	75.00	....
Can. Machinery Bonds, pfd.	34.50	38.75
Can. Marconi	2.30	....
Canadian Oil, pfd.	93.00	....
Can. Westinghouse	117.00	....
Cockshutt Plow, pfd., 7%	40.25	45.25
British Controlled Oil	1.75	2.50
Davies, Wm., Inc., 1942	....	99.00
Dominion Iron & Steel, 1939	80.00	81.50
Dominion Sewer Pipe, 6's	90.00	....
Durant Motors	12.00	13.00
Dunlop Tire, pfd., 7%	79.25	83.00
Dunlop Tire, 6's	96.50	....
Eastern Car, 6's	92.50	95.00
Eastern Theatres, pfd.	67.00	....
Eastern Theatres	6.75	7.50
Excelsior Life	28.00	....
Famous Players, pfd. 50%	72.00	....
Gillett, E. W.	130.00	....
Gunns, pfd.	38.25	....
Goodyear Tire	16.00	....
Great West Life	215.00	....
Harris Abbattoir, 6's	98.25	....
Home Bank of Canada, 7%	96.50	100.00
Int. Milling, pfd., 7%	88.50	....
Int. Milling, 6's	84.50	....
King Edward Hotel, 7's	83.50	85.00
Lake Superior Paper, 6's	102.00	....
Manitoba Power, 7's, 1941	96.00	100.00
Manitoba Power	18.00	20.00
Manufacturers Life, 20% p.	46.00	....
Massey-Harris	49.00	52.50
Mattagami Pulp Deb.	27.00	31.00
Mex. North Development	7.00	9.00
Milton Pressed Brick	33.50	....
Mount Royal	35.50	....
Mississippi River Power	25.50	....
National Life, $25 paid	50.00	....
Nia.-St. Cath. & Tor., 5's	85.50	....
Nova Scotia Steel, 6% deb.	86.25	89.00
Robt. Simpson, pfd., 6%	88.25	89.50
Ontario Equitable Life	25.00	....
Ontario Pulp, 6's	101.50	....
Spanish River, 5's	104.50	106.50
Stan. Clay Prod.	12.50	....
Stan. Clay Prod., 8's	....	88.00
Sterling Bank, XD, 2%	116.00	119.00
Sterling Coal	20.00	22.50
Toronto Brick	82.50	....
Toronto Paper, 6's	92.50	....
Toronto Power, 5's	98.50	100.00
Trust and Guarantee, 6%	70.50	74.00
Western Assurance	5.00	6.00
Western Power of Canada	35.00	....
Western Grocers, pfd.	58.50	....
Whalen Pulp, pfd.	....	20.50
Whalen Pulp, 7% deb.	56.00	60.00

STANDARD EXCHANGE

Toronto, Jan. 31.—Noon.

Sales	Gold:	Open	Noon
2000	Algonquin	7⅜	..
1000	Argonaut	54	..
2200	Atlas	12½	..
1000	Baldwin	9	..
2200	Buckingham	15	..
2500	Clifton	23½	..
5750	C. W. D. Lake	22¾	..
8	Dome Mines	4125	..
1000	Hunton	9	..
2000	Kirkland Lake	38½	..
1000	Lake Shore	307	..
100	McIntyre	1850	..
12000	Moneta	13¼	..
2000	Newray Mines	26	..
200	Porcupine Crown	18	..
1000	Preston	9⅝	..
2000	Schumacher	29	..
6750	Teck-Hughes	87	86¼
4000	Thompson-Krist	3	..
1890	Vipond Con.	67½	68
7000	Wakenda	10	..
2000	Wasapika	7½	..
1000	West Tree	10	..
	Silver:		
3000	Beaver	31	31
500	Crown Reserve	35½	..
100	Kerr Lake	300	..
1500	La Rose	26	26½
100	Nipissing	600	..
1000	Temiskaming	31½	..

Sales to noon—77,423.

LONDON STOCK EXCHANGE

London, Jan. 31.—Following is the New York equivalent of today's closing prices:

British 5 per cent loan	100¼
do, 4½ per cent	96
Consols, for money	56
Atchison, com.	104¼
Baltimore & Ohio	47½
Canadian Pacific Railway	143⅝
Chesapeake & Ohio	74½
Chicago Great Western	5¼
Chicago, Milwaukee & St. Paul	23¼
De Beers	12½
Denver & Rio Grande	9½
Erie Railway	11¼
do, 1st pfd.	16⅝
Grand Trunk Railway	⅛
Illinois Central	109½
Louisville & Nashville	130
Missouri, Kansas & Texas	10¼
New York Central	94⅝
Norfolk & Western	111⅞
Ontario & Western	19⅝
Pennsylvania Railway	46⅜
Rank Mines	2¼
Reading Railway	76½
Southern Railway	29⅜
Southern Pacific	91
Union Pacific	137⅜
United States Steel	104⅞

DETROIT DISCOUNT RATE.

Special to The Advertiser.

Detroit, Jan. 30. — Detroit clearing-house banks uniform rate of exchange on Canadian currency for Wednesday will be at a discount of 97c per $100.

OILS

Liverpool, Jan. 31.—Turpentine Spirits —106s.

Kerosene—No. 1, 1s 1d; No. 2, 1s 2d.

Rosin—Common, 12s 9d.

Toronto

Toronto, Jan. 31.—Noon.

Sales	Stock	High	Low	Close	Sales
10	Abitibi	67½	..	..	..
559	Barcelona	15½	15¼	15½	..
63	Bell Tel.	115½	..	..	..
10	Burt.	128⅝	..	..	..
5	do, pfd.	129	..	..	..
10	Bread	57¼	..	..	..
1	do pfd.	95	..	..	..
2	Cement	100	..	..	..
1	Gen. Electric	82¾	..	..	..
5	C. P. R.	144½	..	..	..
25	City Dairy	147	..	..	..
15	do, pfd.	100	..	..	..
60	Smelters	27	..	..	..
67	Cons. Gas	162	..	..	..
17	Dom. Telegraph	43	..	..	..
2	Maple Leaf, pfd.	98	..	..	..
10	Prov. Paper, pfd.	93	..	..	..
50	Sales Book	38½	..	..	..
15	Shredded W. Rts.	5⅜	5½	5⅜	..
35	Steel of Can., pfd.	98	97¾	98	..
1667	Toronto Ry.	93	93	93	..
20	Twin City	59¼	59	59	..
	Mines:				
100	Crown Reserve	36	..	..	..
10	Dome	4100	..	..	..
100	McIntyre	1850	..	..	..
	Banks:				
4	Commerce	199¾	..	..	..
29	Imperial	186	..	..	..
16	Royal	219	..	..	..
75	Standard	203	..	..	..
15	Toronto	189	188½	189	..
	Government Loans:				
1500	V. L., 1933	10560	..	..	..
5000	V. L., 1937	10170	..	..	..
50	V. L., 1924	10040	..	..	..
1700	V. L., 1934	10280	..	..	..
	Bonds:				
500	Canada Bread	97½	..	..	..
	Unlisted:				
15	Holly	1220	..	..	..
150	Lake Shore	308	306	308	..
40	North Star, pfd.	350	..	..	..
5	Page Hersey	80	..	..	..
25	Press Metal	43	..	..	..
250	Teck Hughes	88	..	..	..

Noon.	Ask.	Bid.
Ab P c	68	67½
Am Cy.	36	35
do pfd ..	..	65½
Am S B	39	38
do pfd	90	88½
At Sgr. ..	..	22½
do pfd ..	..	40
Barcel..	15½	14¼
Bell T	115½	115
Bird p.	90	89
Braz TL	42½	41¾
Brompton	38	37¼
BC Fish	25	23½
BE Steel	99¼	..
do pfd	25¼	24¾
BurtFN	130	128½
do pf	129	128½
C Bread	58	57¼
do pfd	95	94
Can Car ..	..	68½
Cement	79	78¼
Can Fdy ..	..	30
Can Life ..	..	225
Can SS	17	16
do pfd	48	47
CG Elec	83	82
do pfd ..	..	101½
C Loco. ..	..	67
do pfd ..	..	91½
C P R	145	144
C Salt	101	100
C Dairy	149	146
do pf	100	99
Con Life ..	..	300
Coniagas	2.15	1.85
C Smelt	27½	26½
C Gas.	162	161
Cr Res.	36	35
Cr Nest	50	..
Davies.	36	34
Det Un.	70	67
Dome.	41.00	40.00
D Can.	30	..
do pfd	75.	..
D Coal p ..	..	81½
Dom Tel ..	..	43
Dul Sup	30	29
Ford M ..	..	409
Gr T p	87	86
Imp Life ..	..	106
K Ed H	55	..
L Woods	183	178
La Rose	27	26
Mkay.	116	115
do pf. ..	..	69½
M Leaf	125	..
do pfd	99	98
McIn're	18.50	18.00
Mex LP	17¼	16
do pfd ..	..	45
Mex Tr ..	..	20
Monarch	30	30
do pfd	80	..
Nipis M	6.00	5.75
NS Stl c	30	28
Ogilvie	300	..
P Burrell ..	..	93
do pfd ..	..	100
P'man.	137	132
do pfd ..	..	92
PH San. ..	..	30
P R Ry	27	25
do pfd	80	78
P Paper	89	88
do pfd ..	..	93
Que LH	24½	23½
Riordon c	5½	5
Rogers.	57	54
do pfd	92	89
Rus MC	30	20

BRITISH STEEL INDUSTRY PROFITS BY OCCUPATION

London, Jan. 31.—Active conditions are now characterizing the London Iron and Steel Exchange. Considerable improvement is reported in practically all British districts, while depression is reported in the continental producing establishments. Prices of pig iron and finished steel articles have markedly risen. The market for finished steel has totally changed since the French occupation of the Ruhr Valley, and has resulted in the virtual cessation of continental competition. Some of the tin-plate makers at Swansea are booked up well into the second quarter of the year with orders, and the Welsh steel trade is establishing a post-war record for its output.

FLOUR

Montreal, Jan. 30.—A very firm feeling prevailed in the market for all lines of millfeed.

Flour—Man. spring wheat patents, firsts, $7.10; seconds, $6.60; strong bakers, $6.40; winter patents, choice, $6.50.

Rolled oats—Bag, 90 lbs., $3.15 to $3.25.

Bran—Per ton, $26.

Shorts—Per ton, $28.

Middlings—Per ton, $33.

Toronto, Jan. 30.—Quotations on the local Board of Trade today were:

Manitoba Flour—First patents, $7.10; second patents, $6.60.

Ontario Flour—Ninety per cent patents, Montreal, $5.10 to $5.20; do, Toronto, $5.05 to $5.15; do, bulk, seaboard, $4.85 to $5.

Milfeed—Bran, per ton, $25; shorts, per ton, $27; middlings, per ton, $28; good feed flour, per bag, $2.

Montreal

Montreal, Jan. 31.—Noon. Furnished by McDougall & Cowan's, 34 King street west, Toronto.

Sales	Stocks	Open	High	Low	Noon
25	Abitibi	67½	..	..	..
115	Asbestos	66	..	..	..
25	Bell Tel.	115⅝	116	115¾	116
25	B. E. Steel	9	..	..	..
130	Brazilian	42½	42½	42⅜	42⅜
55	Breweries	43	..	..	..
100	Brompton	37½	..	..	..
35	Cement	78½	..	..	..
25	Converters	94¼	..	..	..
20	Can. Cotton	116¾	..	..	..
110	Can. Steam.	17	..	..	..
10	Detroit U.	70	..	..	..
50	Dom. Glass	93	..	..	..
60	Mackay	116	116	115	115
39	Montreal P.	104½	104½	104	104
10	Ogilvie Flour	300	..	..	..
5	Ottawa P.	83½	..	..	..
335	Price Bros.	44½	45	44¼	45
75	Quebec P.	24	24	23¾	23¾
25	Smelters	26¾	26¾	26¾	26¾
50	Spanish	92¾	93	92¾	93
65	Steel of C.	62½	62½	62	62¼
342	Textile	67	67	66	66½
495	Toronto R.	92¼	94½	92½	93½
5	Wayamack	56	..	..	..
5500	Quebec Bonds	74	..	..	..
	Preferred:				
10	C. C. & F.	69½	..	..	..
260	Can. Steam.	48¼	48¼	47⅝	47⅝
26	Spanish R.	102	102	101½	101½
150	B. E. St., 2nd	25	..	..	..
100	B. E. St., 1st	68	..	..	..
10	Steel of C.	98	..	..	..
10	Cement	100¼	..	..	..
240	Can. Cottons.	88	89	88	89
3000	V. L., 1933	10550	10555	10550	10555
	Banks:				
31	Nova Scotia	260	..	..	..
4	Commerce	200	..	..	..

NEW YORK CURB

New York, Jan. 30. — Reported by Jones, Easton, McCallum Co., Limited.

Range—	High	Low	Close	Sales
Imperial	114½	112¾	113½	3200
Int Pete	20½	20¼	20¾	1000
Radio	3½	3⅜	3⅜	1000
S O, Ind.	61⅜	61⅛	61⅜	9100
S O, Ky.	88¾	87⅝	88¾	900
S O, N.Y.	45⅞	45¾	45⅞	1300
Mutual	12⅝	12½	12⅝	2200
Ohio	76⅛	76½	76½	200
Wilcox	8¾	8¼	8½	4800
Gulf	57⅝	57	57½	900

FINANCIAL BRIEFS

Liggett-Meyers Tobacco declares regular quarterly dividends on common stocks A and B.

New Cornelia Copper declares regular dividend.

National Supply of Delaware initial quarterly dividend is 75c.

Canadian Pacific December net increased $1,574,000.

Northwest Refining announces the advance of 10c a barrel on all Wyoming crude oil.

Standard Oil of New Jersey has advanced tank wagon prices of gasoline in North Carolina 2c a gallon.

German government has been cut off from communication with the Ruhr officials, the lines being in the hands of the French.

Tampico Standard Oil of New Jersey completes a well of 5,000 barrels at 2,000 feet.

U. S. Steel, for quarter ending Dec. 31, shows net earnings of $27,552,392 after taxes, against $27,468,339 for the previous quarter and $19,612,000 for the last quarter of 1921.

The Wabash Railway December net increased $600,000.

Burlington December net increased $613,000.

Louisville and Nashville December net increased $1,700,000.

Mississippi, Kansas and Texas net decreased $3,000,000.

Southern Railway December net increased $550,000; gross increased $1,750,000.

Texas Pacific December net increased $1,750,000.

STOCK MARKET OPINIONS.

Bache & Co.—Bullish on practically all groups.

Block Maloney—Stocks may be replaced lower down.

Clarke Childs—Equipments should do better.

Houseman & Co.—There is evidence of growing confidence in the rails.

Harris Winthrop—Market likely to continue a narrow affair.

Post & Flagg—Activity seems confined to specialties.

Tebey & Kirk — Market warrants selected purchases on recessions.

Jones, Easton, McCallum—There has been a fairly good start made in advancing the rails, but we still continue to favor meeting the bulges with long stocks.

GRAIN PIT GOSSIP.

Very limited supply of wheat on the market. Locals were forced to cover their short contracts.

Canadian wheat visible decreased 208,000. The total is now 38,824,000, against 31,470,000 last year. This total includes 3,218,000 afloat.

Damage reports from the Argentine continue, and the corn crop conditions are likely to deteriorate further unless relief comes soon.

Chicago cash wheat unchanged to ¼c up; cash corn ¼c to ½c higher; oats unchanged.

English markets steady today because of less pressure to sell by holders of Manitoba and Argentine parcels.

There was no revival of interest or improvement in the inquiry from Eastern consumers of corn.

GRAIN MARKET OPINIONS.

Bartlett Frazier—Look for buying power to develop on dips.

Bennett & Co.—Think bulge sales are indicated.

Bache & Co.—Believe bulges sales can be made with safety.

Clement Curtis—Looks as if all grains were headed lower.

Harris Winthrop—Either the market's action is forecasting more bullish news to come or it must submit shortly to the news that is running.

Hurlburn Warren—Sales on hard spots will offer the best opportunities.

Lamson Bros.—Our wheat remains above an export parity.

Jones, Easton, McCallum—From the standpoint of the present or prospective ability of Europe to pay for foodstuffs there seems to be no reason to expect higher prices.

THE ONTARIO PAPER CO. BUYS QUEBEC LIMITS

Montreal, Jan. 30. — At the biggest sale of government timber limits yet held in Quebec, the Ontario Paper Company of Thorold, Ont., today contracted to purchase timber covering 2,000 square miles, situated in the River Manicouagan district, on the North Shore. The company, which is understood to be acting for the Chicago Tribune interests, and which outbid the Industrial Development and Service Corporation, and the Gulf Pulp and Paper Company, got the limits for $3.35 per square mile plus the cutting tax, now $2.70 per thousand feet of timber. The contract calls for development of water power on the property, and company engineers will at once study the territory preparatory to erection of a pulp mill.

AWARDED BONDS.

The Imperial Bank of Canada has purchased an issue of $450,000 6½ per cent serial debentures of the city of St. Catharines, maturing from one to thirty years. At the purchase price of 101.56, the money is costing the municipality approximately 5.33 per

PUBLICATION OF AWARD CREATES MARKET RUSH

Over 1,600 Shares of Toronto Street Railway Stock Changes Hands.

Canadian Press Despatch.

Toronto, Jan. 31—Noon.—Publication of the award of the arbitration board caused a rush of orders for Toronto Street Railway stock on the local exchange this morning, with over 1,600 shares changing hands during the session. Opening at 93, an over night gain of 1¾, rails quickly advanced to 95, to be followed by a reaction to 92. Toward the close a rally set in and the last sale was at 93. Barcelona, the only other active stock during the morning, closed ¼ higher at 15½. Canadian Pacific lost ½ at 144½, and Telephone ¼ at 115½. Bonds, banks and unlisted stocks dull.

STANDARD MINING EXCHANGE.

Toronto, Jan. 31—Noon.—Trading at this morning's session of the Standard Mining Exchange was fairly active, sales approximating 77,423 shares. Lake Shore opened unchanged at $3.07, but dropped a point at the close. Monita sold fractionally higher at 13½c. Teck-Hughes opened ⅝c down, closing at 86¼c. In the silvers Beaver closed at 31c, Crown Reserve was down ½ point at 35½c. A small block of Nipissing sold at $6, a 4-point advance. There was no trading in the miscellaneous group.

MONTREAL STOCK EXCHANGE.

Reported for The Advertiser by Johnston & Ward.

Montreal, Jan. 31.—The long-delayed and anxiously-awaited decision of the Toronto Railway arbitration board has been made public this forenoon. The physical value of the railway has been placed at $11,188,000. Interpreted in dollars and cents, this means $93.25 to the shareholders of Toronto Railway, on a capitalization of $12,000,000, not taking into consideration the cost of arbitration, which may run up about $2,000,000. The stock of Toronto Railway fluctuated rather violently on the local exchange, opening at 92¼, and advance of ½ from the close, then rising to 94½, subsequently breaking to 91¾, and closing at 93.

Another announcement of importance to the local trade is that of the voluntary assignment of the well-known department store of Almys, Limited.

There was less activity in the general list on the local market than for the past few days.

The pulp and paper group was featureless, with Abitibi changing hands at 67½, Brompton at 37½, Spanish River common at 92¾ and 93, and Spanish preferred at 102.

Public utilities, outside of Toronto Railway, were dull and about steady, with Bell Telephone at 116 in broken lots, Brazilian Traction, exdividend 1 per cent, sold at 42½, Mackay at 115, Montreal Power at 104, Ottawa Power at 88½, Quebec Railway at 24, and Shawinigan at 115.

Canada Steamships preferred was an eas

STATE AUSTRALIA RELIES ON CURZON TO HOLD GROUND

Members of Government Urge Minister Not To Abandon British Graves.

ARE NOT ALARMED

Officials Do Not Fear Serious Outbreak Following Stand of France.

Associated Press Despatch.

Lausanne, Jan. 31.—The Australian government has cabled to Marquis Curzon, British secretary of state for foreign affairs, to the effect that the Australian commonwealth relies upon him to maintain his refusal to consent to abandon any part of the ground at Gallipoli which shelters the bodies of British soldiers slain in the Gallipoli campaign.

BRITAIN NOT ALARMED.

London, Jan. 31.—British official circles declared themselves this afternoon not alarmed by the determination of the French to remain in Lausanne and continue negotiations with the Turks after the draft of the peace treaty was presented today.

This expression of the British official viewpoint was obtained before today's developments at Lausanne, where the Turks requested further time for considering the treaty.

The British, it was indicated, believe nothing can be gained by continuing the conversations, though there would be no objection from London if the French desired to take this course.

The French note explaining the situation had not arrived at the foreign office up to early this afternoon, but the latest despatches from Lord Curzon do not indicate a desire on the part of the French to break with the allies in order to conclude a separate treaty. Official opinion here does does not agree with the British correspondents who this morning characterized the French action as a flagrant violation of the allied plans.

Wish To End Wars.

Lord Curzon in beginning his address in the session today said the primary object of the treaty was to bring to an end the terrible and devastating war which had desolated eastern Europe and large areas of Asia for more than eight years and thus enable all the various armies, whether allied, Turkish, or Greek, to go back to their homes. The treaty also was designed to enable the Turkish state, which was vanquished in the war with the allies but victorious over Greece to resume its place as a consolidated state and re-enter the comity of nations.

"In the third place," said Lord Curzon, "the treaty was intended to build up relationship of amity, good will and friendly intercourse on equal terms between the Turkish state and the other powers of Europe.

"Thus peace, reconstruction and co-operation are the three objects," he pointed out. The question was how far had the conferees succeeded in obtaining them in the document presented today. He was far from thinking their labors had been in vain. A considerable amount of suspicion which had hung about the earlier meetings had been blown away by the breezes of Lausanne.

Lord Curzon said everyone regretted that there had not been an agreement as to every clause in the treaty but time was pressing and Europe and indeed the whole world, was waiting, not for further debates, but for results. Therefore, it was felt to be in the public interest that the proceedings should be brought to a termination, as he hoped they might be by common consent.

Not Menacing Turks.

The British foreign secretary declared with vigor that it was not possible for the Turkish delegation of the Angora government to claim that they were being confronted with a surprise or a menace. The Allies had endeavored to frame the treaty not by methods of dictation, but by conciliation and compromise.

However, the Allies had reached the unanimous conclusion that good results could not be expected from further meetings of the conference commissions and sub-commissions. Accordingly, they had drawn up in the form of a definite treaty the essential conditions for peace.

"We are convinced that a general, honorable peace can be concluded," he said. "This is the treaty we submit today."

Lord Curzon said he had been told that hopes had been built at one time upon discord between the principal allies, or between them and the other powers. These hopes had proven false, because all the powers were found to be animated by common interests.

"I cannot recall a single occasion upon which disagreement between them on any point of importance has been manifest at this table," he added, "and the same applies to the part played by the American delegation, who both inside and outside the conference room have contributed materially to the unity of which I speak."

Thus, he asserted, the treaty was the combined offer not of a single power or group of powers, but of all the powers who were primarily interested whether in the re-establishment of peace or the recovery of the welfare of the Turkish people.

Appeals to the World.

Moreover, the treaty was an appeal not to the Angora government alone, but to the public opinion of the world. "And that opinion," he added, "we fearlessly challenge."

Lord Curzon said he wanted the world to pronounce whether the settlement offered Turkey was just and generous, and whether it afforded opportunity for Turkey to reconstitute her life "without external intervention or internal servitude."

Compared with the Treaty of Sevres, the present document was generosity itself, he said, and it was madness for anybody to think there was any desire to have the conference end in a rupture, which might mean the resumption of war. Nothing could be gained by the recommencement of hostilities.

"Any fool can make war," he added. "It is the business of statesmen to end it."

"Turkey and Constantinople," he went on, "will be fenced around with national and international guarantees. If, inside these defences, she is unable to look after herself, it will be her fault, not that of others."

Lord Curzon said he hoped Ismet Pasha would accept the treaty straightway. Rejection would be inconsistent with the interests of Turkey. If Ismet Pasha asked for a little further time to consider the proposals in their entirety before delivering his formal reply, that request would not be refused.

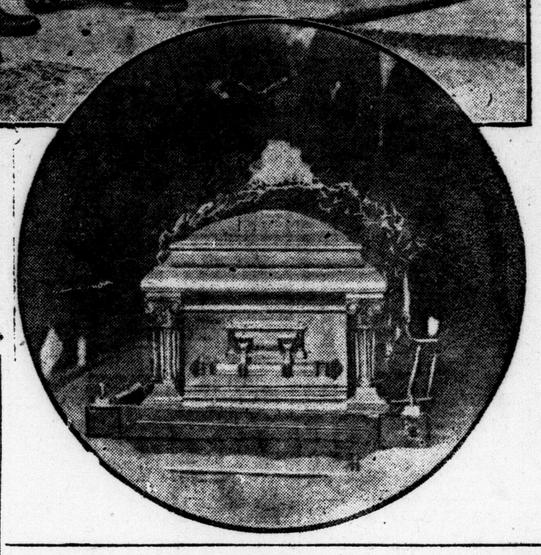

ATTEND KENNEDY FUNERAL.

Men of every persuasion, representing all parts of the Dominion, gathered at Windsor to show their respect for the late Hon. W. C. Kennedy, formerly a member of the King cabinet. The upper photo shows Brig.-Gen. Bart Rogers, D.S.O., representing the governor-general, Premier King and other members of the cabinet, just after the funeral service. Below is the casket, photographed just before it was lowered into the grave.

MANY FAVOR BUILDING LARGE NEW SHELTER

Members of Children's Aid Society Hold Special Meeting Following Fire.

EXPRESSES THANKS

President A. E. Barbour Praises Citizens for Assistance Given to Children.

From what could be learned from members of the Children's Aid Society after their special secret meeting, held this morning, in the public utilities' board room, investigation of the fire which devastated the Thomas Alway Hall yesterday afternoon, will be left in the hands of insurance adjustors, who are expected in the city late this afternoon. A special committee was named, however, with power to take care of general details, until building operations are begun.

Proposals were made for the building of a spacious and fireproof building on another site, and the Foster property, where wells have been drilled, was mentioned as suitable. Until it can be ascertained whether the present estate may be sold, nothing definite in this regard, can be decided.

Name Committee.

The general special committee named this morning is as follows:

President A. E. Barbour, Secretary W. E. Kelly, D. H. McDiarmid, E. V. Buchanan, Major T. J. Murphy, John Stuart, Ald. J. T. May, W. R. Jarmain, Mrs. F. E. Leonard, Mrs. John Weld, and Mrs. F. R. Hardie.

From this committee, a special sub-committee was named to look after the housing of the children, until permanent quarters are completed. The sub-committee is composed of Mrs. F. E. Leonard, Mrs. John Weld, Mrs. F. R. Hardie, John Stuart, J. I. A. Hunt, and W. R. Jarmain.

The society expressed its hearty appreciation of the quick assistance rendered by the Protestant Orphans' Home, in taking in a number of the children. A very kind offer was also received from the Sisters of the Mount St. Joseph's Orphanage, proffering any assistance within their power.

"We don't know how to adequately thank these friends, and the many citizens who rendered timely aid," said the president, A. E. Barbour. "But we are indebted to them, and we are very, very grateful."

Adjustment Committee.

A special adjustment committee, to look after details concerning insurance, is composed of the following: A. E. Barbour, D. H. McDiarmid, John Stuart, Major T. J. Murphy, and E. V. Buchanan.

The remains of the present building will be examined, with a view to learning whether it would be wise to attempt to repair, or rebuild the structure. W. R. Jarmain, John Stuart, Major Murphy, and others were decidedly in favor of abandoning the present location, if it could be sold, and of seeking a new site, where it would be possible to do light farming, keep cows, have plenty of fresh air, and roomy playgrounds, and be away from the hurry, scurry of city streets. This proposal will receive the earnest consideration of the society at a later date.

CLASH IN MEXICO CITY.

Special to The Advertiser.

Mexico City, Jan. 30.—Three were killed in a clash between strike-breakers and striking street car employees Tuesday when an attempt was made to run cars for the first time since a strike was called a week ago.

GEDDES SAILS

Special Cable to The Advertiser.

Southampton, Jan. 31.—Sir Eric Geddes, formerly cabinet minister under Lloyd George, the head of the Dunlop Rubber Company sailed today for New York aboard the Olympic.

MINER DIES 20 MINUTES AFTER BEING RESCUED

Special to The Advertiser.

Wilkesbarre, Pa., Jan. 30.—Squads of rescuers dug frantically Tuesday for seven hours before they reached George Polinski, 26, a miner, who had been caught in a fall of rock at Oakdale shaft, No. 4, of the Jeddo Highland Coal Company. Polinski was alive when reached, but died twenty minutes later.

SIX DIE IN MEXICAN WRECK.

Mexico City, Jan. 30.—Six were killed, and 18 injured in a train wreck 20 miles from here Tuesday, according to reports reaching railroad headquarters.

URGES MINIMUM WAGE SCALE FOR MARRIED MEN

Canadian Press Despatch.

Montreal, Jan. 31.—A minimum wage scale for married men with dependents, community provision for better housing conditions and the training of school girls in the duties of wifehood and motherhood were provisions advocated by the Rev. Peter Bryce of Toronto, in the course of a lecture on "The Family As Main Street Sees It," delivered in Strathcona Hall last night before McGill University students of social science and social service.

BERNHARDT TO ACT AGAIN.

Paris, Jan. 31.—"I have accepted a part in Rostand's new play, 'The Sphinx,' which will be produced soon," Sarah Bernhardt said today.

GREENFIELD INTRODUCES FAMOUS 'BEER' RESOLUTION

Associated Press Despatch.

Edmonton, Jan. 31.—Yesterday afternoon Premer Greenfield introduced the much-discussed "beer" petition in the legislature. The petition has 50,000 names.

The premier said he was introducing it not because he was in sympathy, but because he felt that the signers should not be deprived of consideration by technical rules.

EXECUTE NIEWADOMSKI.

Special Cable to The Advertiser.

Copenhagen, Jan. 31.—Niewadomski, assassin of President Narutowicz, was executed today, according to a Warsaw despatch.

Progress in 1922

THE results achieved by the North American Life Assurance Company during 1922 continue to establish beyond question the strength and security of the Company. The following outstanding figures will be very gratifying to all interested in the welfare of the Company:

Policies Issued and Revived	$ 17,931,327.00
Amount of Insurance in Force	108,059,134.00
Assets	23,683,842.94
Payments to Policyholders	2,402,039.74
Net Surplus	3,476,230.56
Surplus earned during the year exceeded	1,000,000.00

These records are the outward evidence of the unexcelled financial position attained by the Company, and of the solid foundation upon which it has been built. In the North American Life, policyholders' interests are paramount, over 99% of the profits earned being allotted to them. When contemplating new insurance, see one of our representatives. If you desire fuller information about the Company's operations during 1922, mail the attached coupon.

NORTH AMERICAN LIFE ASSURANCE COMPANY

Head Office Toronto Canada

L. GOLDMAN, President. W. KERR GEORGE, D. McCRAE, COL., Vice-Presidents.

"Solid as the Continent"

Please mail me your complete 1922 Report, also "Solid as the Continent" Booklet.

Name.....

Address.....

Age.....

London Branch Office: 205 Dominion Savings Building, London, Ont.

Both Her Parents Raved and Said "No!" Yet Lovely Carolyn Is Wed

Associated Press Despatch.

Baltimore, Md., Jan. 31.—After their second elopement attempt, Carolyn, 18, daughter of W. Morgan Shuster, president of the Century Publishing Company, New York, and William Morris, 20, whose father runs the general store at Glasgow, Ky., are in Baltimore on a honeymoon. They said: "Yes, we are married. And it's nobody's business but our own where it happened."

Morris and Carolyn had the police of Indiana and Kentucky chasing them not long ago on their first attempt to elope. Carolyn's mother is said to have paid a reward of $1,000 to the man who brought her back unmarried.

The youthful Mr. and Mrs. Morris plan to spend a month honeymooning in Florida, after which they expect to ask forgiveness from their parents.

NEW ISSUE

$250,000
To be Issued

Dominion Stores, Limited

8% Cumulative Class "A" Preferred Shares

Par Value, $100

Company has no Bonded Debt

Preferred as to Assets and Dividends. Redeemable as a whole or in part, at $115 per share, and accrued dividends.

Dividends payable semi-annually on January 1st and July 1st, at par, either in Canadian Funds, or to United States holders in New York Funds.

Price: $100 per share, carrying bonus of 25% Common

Fractional shares of Common Stock adjusted at $25 per share.

THE COMPANY

Dominion Stores Limited, is the largest retailer of groceries in Canada, and at the present time embraces a chain of 190 stores within the Province of Ontario. Each store unit handles a complete line of groceries and food stuffs.

SECURITY

Net Assets securing the Class "A" Preferred Stock, exclusive of goodwill, and before giving effect to this financing, amount to $605,584.81, representing over $200 per share, on stock outstanding.

GROWTH AND EARNINGS

1920—62 Stores. 1921—122 Stores. 1922—190 Stores.

INCOME ACCOUNT FOR YEARS ENDED DECEMBER 31ST

	12 months to Dec. 31st, 1922	1921	1920
Gross Sales	$5,059,508.83	$3,461,153.30	$2,401,631.48
Gross Profit	$ 966,969.62	$ 594,663.64	$ 382,062.25
Operating Expense	866,877.51	536,418.41	347,383.13
Net Profit	$ 100,092.11	$ 58,245.23	$ 34,679.12

The above figures have been certified by Messrs. Thorne, Mulholland, Howson & McPherson.

The above earnings show Preferred Dividend requirements earned over four times, and should be greatly increased through the opening of additional stores. *Dividends have been paid regularly* on both classes of Preferred Shares since the inception of the Company. The Common Shares are now paying a dividend of $1 a year.

MANAGEMENT

The management of the company is in experienced and capable hands, Mr. W. J. Pentland, Vice-President and General Manager, having had eight years' experience with the Great Atlantic and Pacific Tea Company, the largest chain stores organization in the United States, which operate over 7,000 grocery stores, and whose sales for the year ending February 28th, 1922, amounted to over $300,000,000.

PURPOSE OF ISSUE

It is the intention of the company to open new stores in desirable locations in Ontario and other parts of Canada, and the proceeds of the stock now being sold will be used for the extension of the business exclusively.

It is the intention of the company to make application for the listing of both the Preferred and Common Shares on the Toronto Stock Exchange.

Housser, Wood & Company
Investment Bankers
12-14 King Street, East, Toronto

Brouse, Mitchell & Company
Members Toronto Stock Exchange
75 Bay Street, Toronto

Bankers' Bond Company, Limited
60 King Street, West, Toronto

Orders may be telegraphed or telephoned at our expense.

The Statements contained in this announcement are not guaranteed, but are based on information we believe to be reliable.

Stability

Total Assets in Excess of $650,000,000

Head Office: Montreal

WHEN you are dealing with a Branch of this Bank you are dealing with a fully equipped unit of a Bank with resources in excess of $650,000,000 and with world-wide banking connections and services.

Branches in all Important Centres in Canada
Savings Departments in all Branches

Bank of Montreal
Established Over 100 Years

When You Travel Abroad

CARRY your own identification with you. Our TRAVELLERS' CHEQUES will enable you to obtain funds without delay or trouble, and will identify you in all the principal cities and hundreds of smaller centres throughout the civilized world.

THE CANADIAN BANK OF COMMERCE
Capital Paid up $15,000,000
Reserve Fund $15,000,000
London Branch - - R. T. Brymner, Manager.

$1 EXTRA PANTS $1

Astounding offer of Regent Tailors for Dollar Day.

MEN!

Here is your opportunity. Order your Spring Suit or Overcoat

Tomorrow

MADE TO MEASURE.

$20, $25, $30

IN ANY STYLE.

Extra Pants, $1.00

EXTRA PANTS, $1.00
Think of it, men—Extra Pants $1.00. Practically two suits of newest spring material for the price of one. You must order tomorrow, Dollar Day.

Your unrestricted choice of our magnificent range of imported woolens, including Worsteds, Tweeds, Hairlines, Herringbones, Fancy Mixtures, etc., in all the newest shades and latest patterns for 1923 spring styles.

REGENT TAILORS, Limited

189 Dundas Street

AMUSEMENTS. AMUSEMENTS.

8:15 Sharp **TONIGHT** 8:15 Sharp

THIRTY DAYS

The Three-Act Farce-Comedy of the Press Club Players.

A Rolls-Royce Carnival of Fun, under the auspices of the London Conservative Club.

FREE—GOLD WRIST WATCH—FREE

A fine gold wrist watch will be presented to the lady holding the lucky ticket. Be sure to get your ticket at the door on entering the theatre. The presentation is to be made between the second and third acts by Mrs. A. T. Edwards.

At The **GRAND** Prices 50c,75c,$1

A FEW GOOD SEATS LEFT.

Musical Recital
BY
MISS MARION BECK
—AND—
MISS HELEN LITTLE
for Welfare Fund.
PATRICIA THEATRE,
TUESDAY, FEB. 6, 8:15.
Tickets at Wendell Holmes, Dundas St., and G. T. R. and C. P. R. ticket offices. Box office open Feb. 1. 58c-zxv

Scenes From Camp Life

Dramatized by The Campers' Association, in aid of Y. W. C. A. Girls Camp Building Fund. Central Collegiate Auditorium, Friday, Feb. 2, 1923, 7:30 p.m. Admission 25 cents. 59k

G. W. V. A. Euchre

In Club Rooms, Majestic Block, Thursday, 8 p.m. sharp. Euchre 12 games. Tickets 25 cents. b

BAND TONIGHT

GRAND TRUNK RINK.
Egerton St., South of G. T. R. Tracks.
Admission 25 Cents. b

MEETINGS.

ANNUAL MEETING Y. W. C. A.

Lenmore, Thursday, Feb. 1, at 8 p.m. Address by Miss Marion B. Ferguson, B.A., Y. W. C. A. general secretary for the Dominion. Special music and brief departmental reports. All members and friends invited. b

CHORAZIN Lodge meets tonight in Alma Block at 8 o'clock. Second degree. Visitors welcome. E. Fishleigh, N. G.; Arthur Borland, Rec. Secretary.

DOMINION Lodge, No. 48, meets tonight, 8 o'clock. Initiation. Visitors welcome. H. Powell, N. G.; W. E. Evans, R. S.

OPEN MEETING—Officers and members of Trades Unions of London, under auspices of London Trades and Labor Council, to consider plans for general organization campaign at Labor Temple, 288 Dundas, Thursday, Feb. 1, at 8 p.m. Be sure and attend. F. Burke, secretary.

"PLANT Breeding in Nature," illustrated lecture by Prof. N. C. Hart, in Public Library, Thursday evening, Feb. 1, 8 sharp. Western University extension auspices. Public invited.

DAYTON & McCORMICK dances, Wednesday and Saturday nights. Join us. Lessons any time. Phone.

AGENTS WANTED

MEN and women to travel and appoint local representatives; yearly guarantee $1,092 (weekly average of $21) and expenses; write at once for particulars. Winston Co., Dept. W. W., Toronto.

HELP WANTED

WANTED—Salesladies and salesmen for Dollar Day. Apply R. J. Young & Co.

MONUMENTS

ARTISTIC CEMETERY MEMORIALS. London Marble and Granite Co., 493 Richmond. Phone 3569W; res. 2816.

SMYTH MONUMENT WORKS, 344 Wellington St. Phone 1835W; Est. 1852. Over seventy years of service.

THE LONDON ADVERTISER

CLASSIFIED ADS.
Phone 3670.
Standardized and Indexed for Quick Reference.

THE LONDON ADVERTISER reserves the right to classify properly all advertisements submitted for publication.

Not responsible for errors in advertisements following date of first publication.

Ads. not cancelled after 10 p.m.

Ads. for morning paper must be in by 10 p.m.

Ads. for evening paper by 1 p.m. noon.

CLASSIFIED RATES.

33 1-3 per cent reduction on charged ads. paid within 10 days, as follows: minimum charge, 15 words.

	Charge.	Cash.
1 day	3c	2c per word
6 days	15c	10c " "
1 month	60c	40c " "

White space display, or with 6 pt. caps, 10 lines min., 22½c charge, 15c cash.

Special headings, 35c.

When Advertiser Box is required allow 3 words. A charge of 10c for mailing is also added.

Engagements, Marriages, Births and Deaths—One insertion, $1.50; two insertions, $2.25.

Memoriam Notices—18 cents per line (10 lines the minimum).

Card of Thanks—$1.50 per insertion.

DISPLAY ADVERTISING.
TRANSIENT.

33 1-3 per cent reduction if paid within 10 days.

Amusements—22½ cents per line each insertion.

Meetings—22½ cents per line each insertion.

The London Advertiser will not insert a "make good" more than one incorrect insertion of an advertisement ordered more than one time.

THE LONDON ADVERTISER.
Phone 3670. Want Ad Department.

REAL ESTATE

BRUCE ST., modern frame cottage, 3 bedrooms, good barn, side drive, $3,400. Terms. Steel Realty, 182½ Dundas St.

BUNGALOW, 2-story, including large living-room with fireplace, built-in cupboards, tiled bathroom, city gas, water and electric light, overlooking new university site. Phone 4619, or apply 1156 Richmond St.

HERE'S a straightforward proposition —$10.00 down secures a lot; $50.00 down secures the lumber; $15.00 monthly afterwards. Build yourself and save the difference. Froude Real Estate, Duffield Block. Phone 2724.

NORTH—On paved street, 2-story fully modern red pressed brick, 3 bedrooms, new. Call 5264. Steel Realty.

REAL ESTATE bought and sold, all kinds insurance for sale. R. Reely, 795 York St. Tel.

SOUTH—2-story modern brick and tile, 3 bedrooms, oak floors. This house is "Goring built" and will stand inspection. Steel Realty. Phone 5264.

S. PROWSE, 47 Oak St. Properties in all parts of city on easy terms, also several for rent. Phone 5568J for particulars. Car at your service.

FARMS.

100 ACRES, brick house, two barns, orchard, 300 maple trees, on provincial highway, close to good town, only 12 miles from city, $8,000, half cash. Alexander, 424 Clarence.

FARM for rent, 100 acres, 2 good wells, plowing all done. Richard Ardiel, Ilderton, R. R. 2.

ONTARIO—700 choice farms. Catalogues sent free on application. Thomas Myerscough & Edy, 226 Darling St., Brantford. Bell phone 1233J.

SPLENDID 50-acre farm, well built on, close to highway, plowing all done; exchange for house in city. J. C. Patterson, 359 Richmond.

TO LET

SIMCOE ST.—Central; two-story brick, all conveniences, possession at once. Apply 122 Queen's Ave.

HOUSE, modern, 7 rooms, in good repair, central location, handy to two car lines. Rent reasonable. Apply to Box 64, Advertiser.

NO. 7 Renwick Ave.—Six-room house, convenient to two car lines, immediate possession. Phone 4258W.

ROOMS TO LET.

CENTRAL, private, residential, well furnished sitting and bedroom, all conveniences for one or two gentlemen. Phone 1483.

TWO, three or five desirable unfurnished heated housekeeping rooms, conveniences, phone. 355½ Clarence.

BUSINESS CARDS

CITY chimney-sweep; ashes and rubbish removed from yards and cellars. Phone 1883J.

CITY SIGNS and Show Cards. 123 King St. Phone 984J.

CLARK MACHINERY CO., woodworking machinery, repairs, supplies.

GET YOUR electrical work done now by Fred Mason. Tel. 3210.

LONDON Art Shoe Repair, all kinds rubbers repaired, all work guaranteed. 87 Dundas St. Tel. 4851.

MacLEAN & HARRIS, bookkeeping, public stenography, collection. 207 Royal Bank. Tel. 776J.

MARINELLO System for face, scalp, Chiropody, removal of superfluous hair permanently. Miss Beattie, Talbot and Fullarton. Phone 3027W.

SEWING Machines, baby buggies repaired. Jackson, 239 Wellington St. Phone 3365W.

SIGNS and show cards. Star Signs, 207 Dundas (over Gammage). Tel. 7581.

SLATE roofing—Our specialty is slate blackboards. J. Whittaker, 551 King St.

UPHOLSTERING—Finest materials, expert workmanship. R. D. Pugh, 71 Wharncliffe South. Tel. 2948J.

WARREN BROS., machinists, welders formerly 314 Talbot, Hamilton Rd., near Rectory. Tel. 3075J.

BUILDERS AND CONTRACTORS.

ARTHUR MOULD, roofing contractor, expert repairs. Phone 7891W.

BIER, 509 Hill, jobber, carpenter, hardwood floors, beamed ceiling. Tel. 5950W

CARPENTRY of all kinds, good work, prices right. Baer, 218 Hamilton Rd. Phone 4254W.

NOXEL, 200 St. Julien St., can build a 5-room bungalow, $2,200; six rooms, $2,450. red brick. Tel. 7886J.

PAINTERS AND PAPERHANGERS.

F. C. BEECH, painter, paperhanger, specialty graining; wallpaper dealer. Free estimates. Tel. 7639W.

H. WEARING, 68 Maitland St., paperhanger; get our prices before you decide; they are right; work guaranteed.

PAINTING and paperhanging — S. J. Versteeg, 45 Emery. Tel. 497W.

VAUGHN, painter, paperhanger; estimates given. 459 Adelaide. Tel. 5064.

PLUMBING AND HEATING.

ALLEN & POPE will give you a square deal in service and prices. 155 Chesley Ave. Tel. 2295W and 7839M.

A. RAWN, 400 Lyle St. Tel. 6866F. Plumbing and repair work.

FRANK COTTON — Plumbing of all kinds. 78 Empress Ave. Tel. 2067M.

DIXON, F. R.—Plumbing of all kinds. 300 Cheapside St. Tel. 1747W.

FURNACES, eavestroughing, tinsmithing, Regal stove and furnace repair. 527 Hill St. Phone 1864J.

T. WELCH, plumber and steamfitter. 573 Central Ave. Tel. 7211W.

TAILORING AND REPAIRING.

FIRST-CLASS dressmaking, also silk waists, gloves, stockings and hair nets. Ladies' tailoring service. 425 Richmond St., upstairs.

L. WILNER is having special bargains for this month. Ladies' tailoring, dressmaking. 229 Hamilton Rd. Tel. 5461W.

RAY, BERT—The Trained Tailor. Reasonable, real clothes for ladies' and gentlemen. 201 Wellington St. Tel. 7086J.

SEND it to Greenwood, and benefit by our contract rates for cleaning and pressing. 207½ Dundas St. Tel. 7311.

SNELL, Merchant Tailor. Change of address, 129 Bruce St. Phone 4553. Ladies' tailoring a specialty.

SUITS cleaned, pressed and repaired. Tailoring to measure. Customers' own material made up. E. Tatham, cor. Lorne and Elizabeth St.

AUTOMOBILES.

DON'T MISS this sale in our new building, surplus stock must be sold at practically your own price. English Auto Wreckers, 150 Fullarton St.

FORD sedan, just overhauled, self-starter, also new garage, cost $144, a real snap, complete outfit $600.

AUTO REPAIRING.

AUTO TOPS fitted for winter driving. Engine hood covers. Mose Wilson, 337 Talbot St. Tel. 5320W.

FORSTER'S GARAGE does reliable work on all makes of cars. Service and satisfaction. 122 Fullarton St. Tel. 2929J (night 2876J).

REPAIR parts for all cars. See us for bargains. London Auto Wreckers, 264 Horton St. Phone 3510J.

SALMOND BROS., GARAGE.
576 York St.
Auto repairers to people requiring first-class work. Tel. 6998J.

WE are painters to particular people. The J. F. Cook Auto Paint Shop. Phone 5670, over Beemer's, Queen's Ave.

TAXI SERVICE.

BLUE BONNET TAXI—Tel. 6262. Baggage transfer. We never sleep.

MARLEY-HEXTER—Phone 2859. Reliable taxi service.

MARLEY TAXI. Reliable drivers and cars at reasonable rates. Phone 2823.

HIGH CLASS all seven passenger closed cars; open day and night. 331 Wellington St. Tel. 4908.

MALE HELP WANTED

AT ONCE—Learn barber trade; sure employment, good wages; taught in few weeks. Write for catalogue and particulars. Moler Barber College 198 Queen East, Toronto.

BAKER—First-class man on cakes and pastry. Apply at once. Geo. Peters, 169 Dundas St., London.

FLAX SCUTCHERS wanted at once. Apply Denfield Flax Mills, Ont.

IF your present position is not big enough for you and your prospects for advancement are slow, provided you have ambition and character, you may be the man we are looking for. See Mr. Jackson, 307 Royal Bank Building.

MAN—Married, by the year, must be experienced farmer, good wages, good house. Apply W. R. McGuigan, Cedar Springs, Ont.

MECHANICAL draftsman, state training, experience and salary expected. Apply Box 69, Advertiser.

MEN—One or two to handle Continental Life Insurance for London and district. Good contract. Apply 313 Dominion Savings Bldg., London.

SALES manager for London district wanted; must be experienced brush salesman. Canadian Brush Co., Toronto.

FEMALE HELP WANTED

COOK general, for family of three, no washing. Apply Mrs. Craig, 293 Wolfe St.

COOK general wanted, highest wages paid. Apply Dake House, Norwich. Phone 26.

HOUSEKEEPER wanted (Protestant) by widower in country; state age, wages and particulars. Box 68, Advertiser.

STRONG GIRLS.

18 YEARS AND OVER, FOR BISCUIT DEPARTMENT. APPLY EMPLOYMENT OFFICE, McCORMICK MANUFACTURING COMPANY.

58n

SITUATIONS WANTED

SMALL building jobs — Excavating, cementing or carpentering; give name and address to Box 73, Advertiser.

BORN, MARRIED, DIED

BORN.

McMULLEN—On Jan. 26, 1923, to Mr. and Mrs. T. D. McMullen, 323 Rattle St., a daughter (Dorothy Margaret).

ENGAGEMENTS.

Mr. Wm. Tye, Lambeth, announces the engagement of his adopted daughter, Dollie Pearl Page, to Mr. Harry O. White, Glanworth, the marriage to take place early in February.

DIED.

CLARKE—At the residence of her son, F. W. Clarke, 778 Hamilton Rd., on Saturday, Jan. 27, 1923, Sarah Elizabeth Clarke, aged 70 years, 11 months. Funeral from the residence of Mrs. Thomas Flynn, Clandeboye, Ont., on Wednesday, Jan. 31, 1923. Services at 2 p.m. Friends and acquaintances please accept this intimation. Interment at St. James' Cemetery.

DORMAN—At Ailsa Craig, Ont., on Wednesday, Jan. 31, 1923, Elizabeth Craig, widow of the late Isaac Dorman, in her 78th year. Funeral Friday from her late residence. Service at the house 2 o'clock. Interment Nairn Cemetery.

DUNSTAN—Elizabeth, dearly beloved wife of Walter E. Dunstan, on Jan. 29, 1923. Funeral service will be held at the family residence, 1246 York St., on Wednesday, Jan. 31, 1923, at 2 p.m. Interment at Woodland Cemetery. Funeral private. Brantford and Paris papers please copy.

NICHOLLS—At Victoria Home, on Jan 30, 1923, Sarah Elizabeth, widow of the late John Henry Nicholls, in her 74th year. Funeral service at the residence of her son, Mr. John Nicholls, 214 Edward St., on Friday at 2 p.m. Interment at Woodland Cemetery. Friends and acquaintances please accept this intimation.

POUND—At the residence of his son-in-law, Dr. B. E. Wilson, 426 William St., on Tuesday, Jan. 30, 1923, Thomas E. Pound, in his 65th year. Funeral services at the above address on Thursday, Feb. 1, 1923, at 2 p.m. Friends and acquaintances please accept this intimation. Interment at Mount Pleasant Cemetery. In kindness please omit flowers.

IN MEMORIAM.

OWEN—In loving memory of our darling little son, George Butler Owen, who died one year ago today.
No one knows how much we miss him,
No one knows the bitter pain
We have suffered since we lost him—
Life has never been the same.
Pearly gates were opened,
A gentle voice said "Come!"
And with farewells unspoken
He gently entered home.
—Sadly missed by Mother and Father.

REID—In loving memory of Jack G Reid, who died three years ago today, Jan. 31, 1920.—Pal.

PITT—In sad and loving memory of my dear mother, who departed this life one year ago today, Jan 31, 1922.
As I gaze on your picture that hangs on the wall,
Your smiles and your welcome I often recall.
I miss you and mourn you in silence unseen,
And dwell on the memories of days that have been.
Dear is the grave where mother is laid,
Sweet is the memory that never will fade.
Flowers may wither, leaves fade and die,
If some do forget you, dear mother, never will I.
—Sadly missed by her daughter Mae.

FOR SALE

¼ HORSE hydro motor, new, $25 while they last. Leff Electric Co., 316 Grey St. Phone 4626W.

A BARGAIN—Dining-room suite and other articles. Real cheap. Phone 1626F.

ASPHALT SHINGLES — Oriental designs, red or green. Brick and Supply Co., 609 William. Phone 1244.

BEDS—One hundred, removed from the Ontario Spring Bed Co. All at less than manufacturer's prices; suitable for hotels, private dwellings and boarding houses; all sizes in stock, mattresses and springs to fit. Syd. Jackson, 501 Richmond St. Tel. 7460. The Home of Furniture Bargains.

BEECH and maple wood, $4.50 per load. D. Joyce, 612 Hamilton Rd. Tel. 7743.

BREAD wagon top, suitable for bread or milk delivery, in good condition. Apply Isaac Ferguson, Thorndale, Ont.

CONFECTIONERY, cigars and tobacco, stationery, school supplies, magazines and papers, games and toys, at Robertson's Cigar Store, 519 Richmond St.

CUT-THROATS; Zebra Finches, Parraquets (house moulted), $10 pair; trained roller canaries, $10 and $12. 280 Talbot St.

Dominion Piano-Case Organ. Solid walnut. A real buy at $40.

Terms arranged.
3704 — Phones — 1078
SHERLOCK-MANNING PIANO CO.
London, Ont. 591

DRESS—White English serge, size 38; blue serge, size 40; brown suit, size 36; hats and other articles. Apply 5144, 1A St. George St.

GUARANTEED LAMPS—25, 40 or 60 watts, three for $1; iron, regular $6 for $5. Bowley Electric Company. Home of Quality Fixtures. 306 Dundas St., London.

HARDWOOD at $4.50 a load; mixed wood at $4 a load; all dry, 12-inch. Boug & Morgan's, 557 York St. Phone 4525W.

HARDWOOD, dry, mixed, all 12 inches, $4.50 load. H. Grace, 252 Grey St. Phone 7232J.

HARDWOOD for sale. Apply 439 Ottaway Ave. Phone 3566J.

"KLEENO Cloths, Cleano Waste," the superior quality wiping cloths and waste; a grade for every use. W. Leff & Co. Phone 2792, nights 5422W.

LET us put thin dark shells around your own rimless spectacles. F. Steele, Optician, 210 Dundas St. Phone 4414W.

LOCH FYNE HERRING.
Just arrived direct from Scotland.
Keg of 17 lbs. $2.25
Less quantities, per lb. 16c
ONN'S UP-TO-DATE MARKET.
Phones 1296-7720. 143 King St.

PAIR man's black shoes, size 9, nearly new. Apply 412 Princess Ave. Phone 2454.

PAIR green velour portiers. Apply 45 Windsor Ave.

PHONOGRAPHS repaired, and Starr records sold and exchanged. Consult me. D. Pallaria, 553 Richmond St.

PRINTING—Let Sam Charlton do it. 123 King St. Tel. 984J.

RAIL WOOD, $4.50 a cord. D. Slobasky, 212 Hamilton Rd. Tel. 617J.

SALE of used sewing machines, Whites, Singers, Raymonds, Standards; all dropheads, all guaranteed; must be sold. 99 King, west of Talbot.

TYPEWRITER SUPPLIES, repairs. E. O. Graves, 110 Dundas St.

Upright piano, mahogany case. This instrument has been refinished and cannot be told from a new piano. This is a real bargain at $275. Terms arranged.
3704 — Phones — 1078
SHERLOCK-MANNING PIANO CO.
London, Ont. 591

WHO SAID COAL? Get a real English all-wool blanket or a good comforter, they will keep you warm; terms to suit your convenience. Just call 3595W. J. Holiff, clothing and housefurnishings.

WONDERFUL assortment of small pictures. Anderson's Art Store, 466 Dundas St. Phone 2790J.

LIVE STOCK

AIREDALE terriers, 3 lovely young dogs, pedigreed, show prospects. H. Lawder, 380 Hale St. Phone 7439W.

CHOICE collie pups. Jas. W. Waters, R. 7, Parkhill, Ont.

CHOICE young new milch Holstein cow and calf; pure-bred Tamworth and pure-bred York pigs, weaned. Learn, Lot 19, con. 4, Westminster.

MARE, brown; woman can drive, feed and clean. 252 Grey St. Phone 7232J.

RADIO

HEAD phones, 2,500 ohms $7, 3,000 ohms $8 and $8.50 a pair. Parts for complete vario-coupler, $1.75. Radio Shop, 77 Dundas St. Telephone 2863W.

SPECIAL FOR TOMORROW—Battery charger, reg. $25, sale price, $19.50. The Wor-Lab. Phone 7330J. 141 Wellington St., London.

WANTED

SECOND-HAND set of drums and traps; also C melody saxaphone in good condition. Apply C. Cascadden, 35 Maple St., St. Thomas.

INSTRUCTION.

ADVERTISING — Thoroughly taught by the International Correspondence Schools; personal instruction; study at home. Write for free prospectus. Address M. M. Sims, Rep., 183½ Dundas St., London.

GOLF lessons from J. Innes at 192½ Richmond St. (3rd floor), morning and afternoon.

IT IS A vastly different thing being trained in Canada Business College, Chatham, from being trained in the ordinary business school. Two recent graduates placed at $130 and $150 per month. Our half century's experience preparing students means much to those graduated here today. Do you know of any other training that in six months would prepare you for such choice positions? Write D. McLachlan, principal, if interested. For home training get Catalogue I.

MATRICULATION, etc, backward pupils coached. Young's School, 379 Princess.

SPEND your evenings profitably by training at home in bookkeeping, shorthand, penmanship or arithmetic, through Canada Business College, Chatham. Write D. McLachlan for Catalogue I.

MOVING AND STORAGE

BIGGS' FURNITURE STORAGE—Moving vans. 97 Carling St. Tel. 1162.

COOK'S Motor Cartage, local and long distance. 23 Partridge. Phone 7076W.

DAY, H. F.—Covered motor vans fireproof storage; reasonable rates. 480 Maitland. Phone 2887.

DEVINE & YOTT—Local and long distance. Phone 2993W or 614J.

FOWLER'S truck service, baggage, furniture, local, long distance. Tel. 3280.

FREEMAN & WHITING—Auto trucking, large van, local and long distance. 1036 Florence. Phone 6038.

LANGDON & RUMBALL—Draying and moving, local and long distance, 2-ton truck. 350 Burwell St. Tel. 3019J.

LONDON CARTAGE — For unloading cars, safes and machinery. 306 Grey St. Office Tel. 204, res. 2039W.

PROBYN'S MOTOR VAN—Local, long distance. 54 Palace. Tel. 6976.

SHEEHY, F.—Local and long distance. Prompt service. Tel. 1558W.

WALTERS & RUDD—Local and long distance moving and trucking Tel 2034W.

ACCOUNTANTS

BENSON, WM. C., C.A.—Resident partner, Oscar Hudson & Co., chartered accountants. Cost systems. 213 Dominion Savings Bldg. Tel. 1537J-6346.

O'BRIEN, W. J., commercial specialist, public accountant and auditor. Cost systems, financial statements, income tax returns. 361½ Richmond St. Phone 5875.

RAYMOND, F. W.—Accountant, auditor, authorized trustee, assignee, liquidator. Room 10, Greene-Swift Building, London, Ont.

MEDICAL CARDS

BANGHART, DR.—Women's diseases, surgery, Dundas-Maitland. Tel. 3500.

BICE, DR. E.—241 Queen's Ave., specialist, surgical diseases of genito-urinary tract and rectum. Phone 1400.

BOWMAN, DR. J. THORNLEY — 183 Wortley Rd. Phone 1108.

CAMERON, DR. L. A. — Dundas and Waterloo; diseases of women and stomach. Hours, 11-12, 2-4, 7-8. Tel. 1756 or 1727.

DENNEY, DR. W. L.—Specialist. Diseases of children. 260 Queen's Ave. Office Tel. 2162; res 6984W.

DUFFY, DR. J. LEONARD, 200 Central Ave. Hours 11-12, 2-4, 6-8. Tel. 2878.

HOLMES, DR. L. S.—Clinic Bldg., 241 Queen's Ave., specialist—Skin and genito-urinary diseases, X-ray, and all forms of electric treatments.

HUFFMAN, DR. J. L.—746 Waterloo, cor. Oxford. Phone 5822.

INGHAM, DR. G.—Specialist, eye, ear, nose and throat. 248 Queen's Ave. Tel. 3330W.

KARN, DR.—425 Richmond St., specialist, genito-urinary and rectal diseases.

MACDERMOTT, DR. W. B. — 260 Queen's Ave. Tel. 805 or 1956.

PRITCHETT, DR. LEONARD W.—376 Wellington St. Specialist, surgery. Phones: Res. 2094W; Office, 7038.

REASON, DR. CLIFFORD, 538 Dundas St. Nervous diseases, surgery. Tel. 265.

REYNOLDS, DR. R. P.—Surgery, 389 Dundas St. Hours: 11 to 1, 4 to 6, 7 to 8. Tels.: Office 510, res. 1248J.

SCHRAM, DR. JOHN S.—Cor. Kent and Talbot. Specialist midwifery, diseases women and children.

SCHRAM, DR. NORMAN F.—Cor. Dundas and Wharncliffe Rd. Phone 2336.

STEVENSON, DR. W. J.—389 Dundas. Specialty, diseases women, surgery. Dr. H. A. Stevenson, X-rays.

SWEENEY, DR. P. J.—Women's diseases, surgery. 720 Dundas. Tel. 7074.

WISMER, DR. H. S.—Specialist X-rays. 253 Queen's Ave. Tel. 114.

CHIROPRACTIC

ANDERSON, Drs. Arnold C., Ivy M., D. C.—37 Hayman Court. Entrance on Queen's Ave. Examination free.

CHIVERTON, Dr. Maurice L., D.C., D.M.T. 169½ Dundas (over Peters)—Hours, 2-5, 7-8, appointment phone 4205. Residence phone 3409J.

HAMMOND, A. S., D.C.—539 Dundas St. Electrical specialist. Tel. 7716.

IRELAND, DR. C. S.—Chiropractor, mechano-therapist. Removed, 233½ Dundas. Tel. 1146.

LAURIE, DR. G. E., Chiropractic specialist, Dundas and Adelaide Sts. (over Bank of Toronto). Tel. 7441. res. 4257W

MACFIE, A. W.—Dom. Savings Bldg. Chiropractic, electropathy, orthopedic-sanipractic, X-rays. Phone 4750, residence 5710.

NATTRASS, Dr. Maud — Chiropractic and osteopathy. 898 Dundas. Tel. 5991W.

NEY, DR. D.—Chiropractic specialist. Office hours 9:30-12, 2-4; evenings 7-8:30. 114½ Dundas St. Tel. Office 5903J; res. 4876J.

WALSH, Dr. H. E., D.C., D.A.S.—Chiropractic physician. Specialist in nervous diseases. Dundas, cor. Colborne. Tel. 6665.

DENTAL CARDS

BLAIR, DR. JOHN F.—Office moved to 241 Queen's Ave. Phone 1400.

FRASER, DR. A. G.—Dentist. Practice limited to X-ray and extraction. 238 Queen's Ave. Tel. 709.

FREZELL, DR. M. J.—386½ Richmond St., over Taylor's Drug Store.

JARVIS, DR. — Extraction, painless, dental X-ray. Evenings, 7 to 8, by appointment. 213 Dundas.

ROSS, DR. J. V.—Cor. Dundas and Richmond, over G.T.R. office. Tel. 374.

TAYLOR, DR. H. D.—532 Dundas St. Evening appointments. Phone 4843.

THOMAS, DR. ROSS—Specialist pyorrhea and dental X-ray. 381 Queen's.

WESTLAND, DR. — Post-graduate crown and bridge work, extracting. Office and residence, 287 Queen's Ave.

WILKEY, DR. W. J.—169 Wortley Rd. Tel. 6175. Evening appointments.

OSTEOPATHY

BARKLIE, DR.—Osteopath and Chiropractor, 226 Central Ave. Phone 2565. Hours: 1-9. Electrical treatments.

BEST, DR. R. C. — Osteopathic and Chiropractic physician, nervous and chronic diseases. 191 Wharncliffe Rd. S. Hours, 9-11, 2-5, 6-8. Phone 3328.

CATON, DR., Osteopath, 171 Kent St.: 21st year of practice; chronic and nervous diseases. Tel. 1573.

CHIROPODY.

BEATTIE, Miss, graduate chiropodist, Talbot and Fullarton. Tel. 3027W.

GREY BEAUTY SHOP—Graduate Chiropodist. 221½ Dundas. Tel. 2632W.

HILES, Dr. Le Roy V., graduate of the Illinois College of Chiropody. 303 Royal Bank Bldg. Tel. 7308.

OSTEOPATHIC PHYSICIANS

DETWILER, E. S., D.O., 444 Waterloo. Phone 3373. Hours: 11-12, 2-4, 7-9.

HARKINS, Drs. Marie H., Rebecca, St. George Apts., Wellington. Hours: 10-12, 2-5. Tel. 1560.

SHAY, WALTER G., D.O., 302 Royal Bank Bldg. For appointment Tel. 2301W.

MUSICAL INSTRUCTION.

ANTHISTLE, GWENDOLYN—Concert artist, teacher of reading and dramatic art. Studio, Woodmen Bldg., 476 Richmond. Phone 698W.

BARRON, W. C., pianist, composer, teacher. 25 Alma St.

COSMOPOLITE violins, violas, 'cellos, positively excel world's best. Repairer, remodeler and maker. 165 Albert St., London. Tel. 4959.

CRESSWELL, JAMES — Violin, band and orchestral instruments. 473 King St.

FOSTER, IRENE—Piano. Institute of Musical Art. Classes now open.

GRAY Music Studios—Imperial Bank Bldg. Banjo, ukulele, guitar, violin, singing, piano instruction. Tel. 5251W.

KATHERINE MOORE.
Singing and Piano. Studio, 377 Wellington St. Phone 3981.

POPULAR RAGTIME AND JAZZ PIANO-PLAYING
Guaranteed in 3 to 6 months. No scales or exercises. Popular songs taught immediately. Beginners or advanced pupils. Booklet mailed free, or call for demonstration. Marks-Winn School of Popular Music, Ltd., 169½ Dundas St. Phone 6244.

SPECIAL training for children in the art of playing the mandolin. For terms apply Institute of Musical Art.

TOPLEY-THOMAS, MISS — Lecture, recital, concert engagements. Studio: London Institute of Musical Art.

VIOLIN—Walter Rennie will take few pupils. Concert engagements. 467 Maitland.

ENTERTAINERS.

GILL, FRED T.—Comedian entertainer, 349 Cheapside. Phone, wire or write.

SAM MUNRO, Juvenile Harry Lauder. 101 Waterloo. Phone 3199.

STEER, GEORGE A.—Entertainer. 94 Horton St.

YOU are assured of pleasing music and cheerful guests when you engage Ronnie Hart's Orchestra. 138 Mount Pleasant Ave. Tel. 4245J.

PIANO TUNERS.

P. F. CUNNINGHAM, expert tuning and repairing. 296 Dundas. Tel. 3379.

VETERINARY SURGEONS

BLACKALL, DR. J. E.—Office, Walper Hotel. Tel. 6207. Res. 6089F.

HOSKIN, DR. K. L.—Dogs a speciaity; board and hospital. 370 Hale St. Tel. 6273J.

WILSON, W. J.—Veterinary; horse and dog hospital. 84 King. Tel. 788.

PERSONAL

APPLIANCES for the relief of rupture. Full particulars write J. G. Smith, British appliance specialist, 15 Downie St., Stratford, Ont.

CALL 5412 and we will send for clothing and furniture. Poor People's Store.

C. P. R. HOTEL, opposite C. P. R. Station. Rooms $1 up. Special rates by week. Phone 729.

DRESSMAKING by an expert. Phone 4128W, or call at 89 Chesley Ave.

DRS. EDGAR & WRIGHT—Special electrical treatments for chronic and nervous diseases. Hours, 9-12, 1-5. Phone 1009M, 646 Richmond St.

GLENWOOD Private Hospital, 435 Ridout St. Rest cure, electric baths, hydrotherapy and massage.

HARPER Method of Shampooing and Scalp Treatment. Ladies only. Miss E. Nichol, 380 Richmond St. Tel. 2515J.

HEALTH Bread contains more body-building, health-giving and life-sustaining elements than any white bread. Made by Thomas Alger, 50 Wharncliffe Rd. N.

HEMSTITCHING—Cotton 6c linen 7c, silk 8c yard. Mail orders filled. Miss V. Williams, 199 Hamilton Rd. 4325F.

LOOK YOUR BEST.
Have a Permanent Wave.
GRAY BEAUTY SHOP.
221½ Dundas St. Tel. 2632W.
Mrs. Daugherty. Mrs. Eady.

M. J. LEVITT (successor to Henry Edwards) cancers cured with plasters. Advice free. 390 Ridout St. Tel. 2666.

PRIVATE Maternity Home—Mrs. T. White, 1009 Maitland St. Phone 1642J.

SPIRELLA Corsets, made to measure. Phone resident corsetier, 7162, before 9 a.m. or after 4.

WINTER clothing needed, especially underwear. Salvation Army Industrial, 789 Dundas St. We will call. Phone 7616J.

LOST AND FOUND

LOST—Large sum of money in downtown district. Reward. A. M. Smith & Co., York St.

LOST—On Market Square, Tuesday noon, two keys. Kindly phone 5232.

LEGAL CARDS

BARTLETT, P. H.—Barrister, solicitor, etc., 98 Dundas St. (with T. W. Scandrett). Money to loan. Tel. 1354.

BARTRAM, W. G. R.—Barrister, notary, etc., 59 Dundas.

BRICKENDEN, G. A. P. & CO.—Barristers, etc., London Loan Building.

BUCHNER & RAMSAY — Barristers, solicitors, corner Talbot and Carling. Phone 99. Money to loan.

CRONYN, BETTS & BLACK — Frederick P. Betts, K.C., F. C. Betts and J. D. K. Black. Huron and Erie Bldg., London, Ont.

CURRAN, FRANK H.—Barrister, solicitor, notary, Bank Montreal, cor. Talbot and Market Square. Tel. 1147J.

DOUGLASS, A. R.—Barrister, solicitor, notary public. Oak Hall Building.

FITZGERALD, W. C.—Barrister, notary. 110 Dundas St. Tel. 385.

GIBBONS, HARPER & BRADEN—Barristers, etc., Imperial Bank Building. F. F. Harper, J. A. E. Braden.

GLADMAN & STANBURY—Barristers, solicitors, etc., Bank of Toronto.

GRAYDON & GRAYDON, Barristers, Market Square north, Bank of Montreal Building.

JUDD & HENDERSON—Barristers and solicitors. 110 Dundas. Tel. 408.

MACPHERSON & PERRIN, Barristers. 57 Dundas St. Tel. 554.

MAJOR G. N. WEEKES, Huron & Erie Building, Market Sq. Hours 10 to 5. Sat. 9 to 1. Monday evenings 8 to 9.

McEVOY, J. M.—Barrister, solicitor, Robinson Hall Chambers. Money to loan.

MENZIES & CLUFF—Barristers, solicitors, etc. 404 Talbot St. Tel. 874.

MURPHY, GUNN & MURPHY—Bank of Toronto Chambers. Phone 170.

PURDOM & PURDOM—Dominion Savings Building, first floor, corner of Richmond and King.

RIDOUT & MAYBEE—156 Yonge St., Toronto, solicitors of patents and experts in patent law. Send for our handbook.

SCANDRETT, T. W.—Barrister, solicitor, notary. Money loaned. 98 Dundas.

SPENCER & BRAUND—Barristers, solicitors. 211 Dom. Sav. Bldg. Tel. 790.

TENNENT & TENNENT, Barristers, Notaries, etc. 78 Dundas St.

WINNETT, J. W. G.—Barrister, solicitor, etc. Also money to loan. 420 Talbot St. Tel. 1235.

FINANCIAL

LETHBRIDGE, DONALD D.—Money loaned on city and farm property, insurance written. 117 Dominion Savings Building, London.

MONEY loaned on mortgages. G. A. P. Brickenden & Co., London Loan Bldg.

SCANDRETT, T. W.—Solicitor; private and trust money to loan; lowest rates. 98 Dundas St. Phone 354.

F. G. McALISTER, Barrister (with Gibbons, Harper & Braden, mortgage loans. Imperial Bank.

$3,000 TO LOAN on first mortgage, city property preferred; must have good security; interest 7 per cent. J. C. Patterson, 359 Richmond St.

BUSINESS OPPORTUNITIES.

DRY cleaning establishment, up-to-date, doing good business; restaurant in a town of 3,000, practically no opposition, $3,000, suitable terms. General store in a good village, stock and fixtures about $2,700. Grocery, general stores, garage businesses, etc. Business Brokerage Bureau, 1-7 Dominion Bank Chambers.

EVAPORATING plant, in Bothwell, land, buildings, machinery, all for $1,000. 316 Grey St. Phone 4626W.

FARMERS wanted—Earnest and conscientious farmers wanted. Farmers who are real dairymen. Farmers who understand farming and have not enough money to go at it right, we finance you. If you can prove to us your ability and sincerity, we will gladly place you on a farm that is strictly up to date and well equipped, ready for business and within close reach of three of the best markets in the United States. Farmers take notice. If you are the right man you can own your own farm at once, and in one of the best dairy districts. L. E. Granger, 6 Huron St., Brantford.

GARAGE business, stock $400, burning in block and drill, full kit of tools, worth about $500; will sacrifice all for $600 cash; ill health. Phone 6849W.

$750 CORNER grocery business for sale in London. Sydney Smythe, Insurance Agent, Market Lane.

$3,000 GROCERY stock and fixtures, with auto delivery, for sale, in London. Sydney Smythe, Market Lane.

INSURAN

CHAMBERLAIN'S TABLETS
FOR
CONSTIPATION
BILIOUSNESS
Headache
INDIGESTION
Stomach Trouble
-SOLD EVERYWHERE-

REAL ESTATE

TELL US WHERE YOU WANT TO LIVE

And if the houses we have listed do not suit you we will build one for you where you want it.

Own any East End property you want to sell? Better list it at once.

FLORIDA

Our trips to Florida, including first-class hotel accommodation while away, car fare, meals on the train, Pullman, etc., and 400-mile automobile sight-seeing trip cost you only $110. A phone call or a postcard will bring you full information about these trips.

STEEL REALTY
182½ Dundas St.
Phone 5264. H. E. Wheeler, Mgr.
tf

GRIFFIN & CO.
REALTORS.
418 Talbot St. Phone 3193.

$7,500—Bellevue Ave., 2-story bungalow, rug brick, usual living-rooms, 3 bedrooms, complete bathroom, cypress trimmings, oak floors, mantel, fine fixtures, clothes chute, laundry tubs, gas heater, furnace, hydro, wired for stove, built-in cupboard. Lot 40.8x120. Terms.

$6,200—Windsor Ave., red pressed brick, 1½-story, 4 bedrooms, complete bathroom, hardwood floors, furnace, 3-part basement, veranda, garage. Lot 40x140. Terms.

ANDERSON & CO.

50 acres, 10 miles from market, soil choice clay loam, no waste land, well fenced and in first-class state of cultivation, bank barn, good stabling, good seven-roomed frame house, stone foundation, good basement, apple orchard, small fruit, one acre of strawberries. This farm is a good one, well situated. Owner will accept his equity in city property. Balance 5 per cent. Price $5,300.

W. B. REID.
Real Estate, 403 Richmond.

$4,800—1½-story brick, south side, close in, on paved street, 3 bedrooms, parlor, dining-room, kitchen, full basement, electric, furnace, 3-piece bath, private drive, large lot, garage, fruit trees, $1,800 down. Possession at once. zzv

255 WILLIAM E. COOK PHONE 4875J.
Special in cottages; some easy terms and 1½ and 2-story dwellings, bungalows, farms; some to exchange. Special in lots, small acreages, stores, duplex houses; some to rent. Give us a call; a car at your service. zxt

TWO-STORY WHITE BRICK, central east, two blocks from two car lines, 7 rooms and complete bathroom, furnace, nice lot with fruit, etc. Price, $5,500. Will consider an exchange for small acreage near city (no buildings necessary).
THE WESTERN REAL ESTATE EXCHANGE, LIMITED.
78 Dundas St. b Phone 696.

BUSINESS CARDS

STEWART & MORKIN
184 FULLARTON STREET.
ELECTRIC POWER CONTRACTORS.
All classes electric power, repairs, installations, windings, etc. Prompt attention, quick service. When you have trouble with your motor telephone 3165. xt

TO LET

OFFICE AND OFFICE SPACE
with phone and typewriter. Opportunity for salesman, manufacturer's agent, broker or solicitor. Choice location. Apply Box 66, Advertiser. b

CANADIAN JEWELERS TO HOLD CONVENTION

Noted Speakers Will Give Addresses to Members at Windsor Hotel.

Three hundred jewelers from all parts of Canada will participate in the deliberations of the fifth annual convention of the Canadian Jewelers' Association, to be held in the new Prince Edward Hotel, Windsor, Ont., on Feb. 13, 14 and 15. Already the capacity of the hotel is threatened, as delegates are coming from every province, among the earlier registrations being from Prince Rupert, B. C.; Edmonton, Alta.; Halifax, N. S., and Charlottetown, P. E. I.

The association has a heavy program of business and entertainment to complete in three days. The visiting speakers include R. Rolshoven of Detroit, an eminent art authority; M. F. Cartoon of New York, a recognized expert on precious stones; Chas. T. Evans of Buffalo, a writer of international fame on storekeeping topics; H. H. Stansfield, director of handicraft at the Ontario College of Art, Toronto; C. L. Clark of Winnipeg, who will speak on "Mutual Fire Insurance for Jewelers," and, it is hoped, Frank Stockdale of Chicago, famous lecturer on merchandizing.

Among the business problems to be discussed are the proposed amendments to the gold and silver marking act, regarding the stamping of platinum. There are also the matters of co-operative advertising, taxation, better bookkeeping methods, etc.

The jewelers go on the principle of working during the day and playing at night. The first evening will, therefore, be devoted to a cabaret dinner and dance, with Arthur Delroy of New York to entertain the guests, and on Wednesday evening a grand St. Valentine's ball will be given. Thursday a joint luncheon will be held, with the Border Cities Chamber of Commerce, and a theatre party will conclude the program.

TWENTY REFUGEES LOST WHEN SHIP GOES DOWN

Associated Press Despatch.

Manila, Jan. 31.—With the arrival today of the steamship Paris, a belated member of the fleet of Russian refugees, it was learned that her sister ship had been sunk off Formosa last week, with the loss of twenty lives.

AUTOMOBILES

BEEMER & CO., Ltd.
Your wants looked after in every detail.
CHAINS NON-FREEZE WINDSHIELD CLEANERS
TIRES.
In fact every necessary article for an automobile.
BEEMER & CO., Ltd.
Cadillac, Reo, Reo Speedwagons.
Phones 5670-5669.

WINDSHIELDS
We have special windshield plate glass and modern facilities for fixing your broken windshields.
THE HOBBS MANUFACTURING COMPANY, LIMITED.

NO ROOM
for argument; it has become universally known that we have a reputation established in our USED CAR DEPARTMENT. Before buying it will pay you to drop around and see what we have to offer you.
Tennent & Wilkinson
Paige and Jewett Distributors.
68-72 York St. Phone 1490.

"SUPER" FORD SERVICE
ABOVE THE
STANDARD
YET DOWN TO THE
PRICE
WE USE
GENUINE FORD PARTS
Reliance Garage,
LIMITED.

FRENCH TROOPS MOVE THROUGH RUHR VALLEY.

Strikes of mine and shop workers in many of the districts now mark the moves of the French forces which have taken possession of the rich Ruhr basin and territory beyond it. This photo shows supplies for the occupation forces being moved through the basin under guard.

RAIL WORKERS STRIKE WHEN FRENCH INVADE

If Germans Continue Hostility, Drastic Repressive Measures Will Be Taken.

By CARL D. GROAT.
Special Cable to The Advertiser.

Essen, Jan. 31.—An intensified state of siege was proclaimed today in all Ruhr cities where French and Belgian troops, now under a single command, are stationed. The occupation of the Ruhr has settled down to a conflict over control of the railways. Coal is choking the pit heads and smothering possibilities of further production.

Unless it is moved soon, mining will have to cease. The French and Germans sought to get rail transportation in working order through the use of troops to run trains, operate signal towers and guard the main lines.

German rail workers met each appearance of the military with a prompt strike. Railway men of the Mayence district proclaimed a walkout this morning.

France and Belgium have reached an agreement whereby Gen. de Gouette shall have supreme command in the Ruhr until two commissioners, one French and the other Belgian, are appointed and take up joint control at Dusseldorff. Gen. de Gouette's first act was to warn inhabitants of the newly-occupied areas that more drastic measures of repression may be expected shortly if the Germans continue their hostile attitude of passive resistance. This the citizens of the Ruhr did today, showing no sign of yielding to French threats. Reports from Dusseldorff indicated that the Germans there were planning fresh sabotage.

WANT SHIPPING COMBINE PROBED BY COMMISSION

Associated Press Despatch.

Halifax, N. S., Jan. 31.—A resolution, asking that the royal commission appointed to inquire into an alleged shipping combine on the Great Lakes be enlarged in scope that it might investigate why orders for Canadian lake vessels had been and were being placed in Great Britain instead of Canada, and that it might make suggestions for changes in policy, regulations or other means of securing for and preserving to Canadian shipyards the business of building Canadian vessels, was passed by the employees of Halifax Shipyards, Limited, here yesterday.

DECLARES TWIN DOMINIONS CAN HANDLE IMMIGRANTS

Canadian Press Despatch.

Ottawa, Jan. 31.—The twin dominions of Australia and Canada can readily absorb every available immigrant that Great Britain can afford to send and can thereby keep all Britishers under the folds of the Union Jack, according to Hon. Digby F. Denham, former premier of Queensland, Australia, in the course of a lecture here last night.

KU KLUXERS THREATEN TO DESTROY HOSPITAL

Excitement in Kingston Over Letter Received by Sanatorium Superintendent.

Special to The Advertiser.

Kingston, Ont., Jan. 31.—Much excitement has been caused over the receipt of a letter by Dr. Edward Ryan, superintendent of Rockwood Hospital, situated at the village of Portsmouth. The letter is signed "Ku Klux Klan," and a threat is made to blow up the hospital and the home of Dr. Ryan close by. The date set for the blowing up of the places is today, January 31, but it has been learned that for some days the provincial department have had special detectives on the job carrying out an investigation.

The letter was regarded as a hoax, but as public property had been threatened it was felt that the proper authorities should be notified.

BRITISH MAIL

The next mails for Great Britain and Europe will close at the local postoffice as follows:

Wednesday, Jan. 31—Letters and registered matter at 10 a.m.; parcel post and newspapers at 2 p.m.; steamship Marloch, sailing from St. John, N. B.

Thursday, Feb. 1, at 10 p.m.—Letters and registered matter only; steamship George Washington, from New York.

JUNIORS OF GEORGETOWN TRIM BOLTON SEXTET

Special to The Advertiser.

Georgetown, Jan. 30.—A very exciting junior O. H. A. game was staged here this evening, when Georgetown defeated Bolton by a score of 6 to 3. Gibbons and Ryan starring for the home team and Houston and McCaffery for the visitors. Bolton started off strong, scoring two goals in the first period, but the home boys tied it up in the second. The last period was a runaway for the Georgetownians, who scored four goals.

The line-up:

Georgetown—Goal, Wiggins; defence, Kennedy and Ryan; center, Tracey; right wing, Kaley; left wing, Gibbons; subs, Ford and Fleck.

Bolton—Goal, Cannon; defence, Houston and Byrnes; center, McCaffery; right wing, Robertson; left wing, Proctor; subs, McKay and Cobban.

Referee—Adams.

W. O. R. RIFLES REGISTER HIGH SCORES AT SHOOT

The first match in the Canadian Rifle League series was shot off by the W. O. R. team on Monday night at the armories, when the following scores were made:

Lieut. J. W. Smith	95
Sergt. C. W. Morgan	92
Sergt. J. R. Kitty	90
Corp. W. P. McBean	87
Col. W. Beattie	85
C.Q.M.S. M. H. Lee	85
Sergt. E. W. Francis	84
Capt. G. M. Galbraith	84
Capt. L. E. Roe	84
Sergt.-Maj. W. C. Carter	83
Total	863

Argonauts Down Toronto U. Seniors

Strengthen Position by Stopping Rally of Blue and White.

Toronto, Jan. 30.—Argonauts improved their position in the O. H. A. senior race tonight when they defeated University of Toronto here by 5 to 4 after the blue and white had staged a rally that threatened to sweep all before them and give them the verdict.

The scullers' citadel was bombarded incessantly in that hectic final period, and though Westman and Wright managed to bulge the twine, the double blue had just enough in reserve to stave off their opponents' desperate attacks until the gong sounded.

The line-ups:

Argonauts—Goal, Worters and J. Sullivan; defence, Box and G. Sullivan; center, Meeking; wings, McCurry and Stephenson; subs, Hogarth and F. Sullivan.

Varsity — Goal, Thompson; defence, Harris and Wright; center, Carson; wings, Hudson and Westman; subs, Ferguson and Gordon.

Referee—Jack Carmichael.

GODERICH TAKES GAME WHEN PLAYING OVERTIME

Goderich, Jan. 30.—In an intermediate game here tonight with Seaforth, the Goderich Sailors won by a score of 4 to 2 in ten minutes' overtime. The game was fairly clean.

In the last five minutes of the ten-minute overtime the Sailors notched 2. Geroux Hanson starred for Goderich, while Reg. Reid and Dick starred for Seaforth.

The line-up:

Seaforth—Goal, McGeoch; right defence, D. Reid; left defence, Cudmore; center, A. Dick; right wing, Govenlock; left wing, Hays; subs, A. Reid and Smith.

Goderich—Goal, Hanson; right defence, Pridham; left defence, Murney; center, Geroux; right wing, Fox; left wing, Chase; subs, McDonald and Taylor.

Referee—Armstrong of London.

RECOVER TWELVE BODIES.

Associated Press Despatch.

Tampico, Mexico, Jan. 31.—The bodies of ten more Mexican seamen and two fishermen, who lost their lives in the burning of the tank steamer San Leonardo were recovered yesterday.

ACID STOMACH IS DANGEROUS

The Real Cause of Indigestion.

Acids in the stomach irritate and inflame the delicate stomach lining, sour and ferment the food, prevent proper digestion and lead to nine-tenths of all Dyspepsia and Indigestion. Pepsin and other artificial digestants give only temporary relief and do not correct the cause.

Stomach acids should be neutralized daily, and the stomach kept sweet and clean after eating by drinking a glass of pure Magnesia water made from a teaspoonful or four tablets of Bisurated Magnesia, obtainable at any reliable drug store. This prevents food fermentation and your meals digest naturally and without pain. By following this plan you may eat almost anything without fear of Indigestion.

GASSAWAY MILES—BY STAN

Sarnia Bewilders Watford in Game

Sarnia, Jan. 30.—Sarnia defeated Watford in an intermediate O. H. A. game here tonight to the tune of 9 to 4. The game was fast and although the Border crew were minus the services of three regulars, they played a wonderful game and had the Watford crew bewildered at all times.

Cowan and Greer were the best for Watford, while Hayes and Clarke were the best for Sarnia.

The line-up:

Sarnia—Goal, McAllister; defence, Crouchman and Mellon; center, O'Brien; wings, Clarke and Finch; spares, Hayes and Jackson.

Watford—Goal, Kinnell; defence, Cowan and Trenouht; center, Bruce; wings, Doolittle and Greer; spares, Harper and S. Trenought.

BLAZE CAUSES DAMAGE ESTIMATED AT $300,000

Associated Press Despatch.

Clinton, Mass., Jan. 31.—A loss estimated at $300,000 resulted from a fire in the business district today, which destroyed the Clinton House Block at High and Church streets, and a large part of the Doggett Block adjoining on High street. The fire started from an undetermined cause in a shoe store in the Clinton House Block.

Do you suffer from urinary troubles

Gin Pills can bring you quick relief. They soothe that burning sensation in the bladder; the frequent desire to urinate is overcome; brick dust deposits vanish; congested kidneys and inflamed bladder which caused the irritation are restored to normal condition, and you again enjoy comfort by day and uninterrupted sleep by night. Once try Gin Pills and you will not give them up until every trace of urinary trouble has left you.

NATIONAL DRUG & CHEMICAL CO. OF CANADA, LIMITED, TORONTO

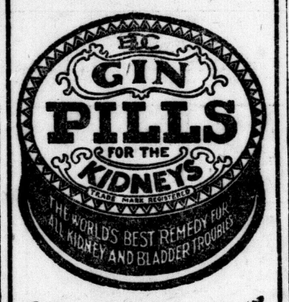

At your druggist's
— FIFTY CENTS —

RED PEPPER HEAT STOPS BACKACHE

The heat of red peppers takes the "ouch" from a sore, lame back. It can not hurt you, and it certainly ends the torture at once.

When you are suffering so you can hardly get around, just try Red Pepper Rub, and you will have the quickest relief known. Nothing has such concentrated, penetrating heat as red peppers.

Just as soon as you apply Red Pepper Rub you will feel the tingling heat. In three minutes it warms the sore spot through and through. Pain and soreness are gone.

Ask any druggist for a jar of Rowles Red Pepper Rub. Be sure to get the genuine, with the name Rowles on each package.—Advt.

CUNARD
ANCHOR
ANCHOR-DONALDSON

SUMMER SAILING DATES ON APPLICATION.

FROM HALIFAX.
Queenstown and Liverpool.
Feb. 26 ..... Ausonia
Feb. 12, Mar. 19 ..... Andania
April 9 ..... Laconia
Plymouth, Cherbourg and London.
Feb. 2, March 9, April 23 ..... Antonia
Londonderry and Glasgow.
Feb. 25 ..... Saturnia

FROM NEW YORK.
Queenstown and Liverpool.
Feb. 17, March 24 ..... Carmania
April 7, May 5 ..... Caronia
April 14 ..... Scythia
Cherbourg and Southampton.
Jan. 30, Feb. 20 ..... Berengaria
March 20, April 10 ..... Aquitania
April 17, May 8 ..... Mauretania
Plymouth, Cherbourg and Hambourg.
Feb. 3, March 10 ..... Tyrrhenia
Feb. 19, March 31 ..... Saxonia
Plymouth, Cherbourg and London.
Jan. 31, March 7 ..... Antonia
March 21, April 28 ..... Albania
April 5 ..... Ausonia
Londonderry and Glasgow.
March 10 ..... Assyria
Feb. 10, Mar. 17 ..... Columbia
Feb. 23 ..... Saturnia
March 31, April 28 ..... Cameronia
April 7, May 5 ..... Tuscania
MEDITERRANEAN AND AROUND THE WORLD CRUISES.
Jan. 20 (Frank Tourist Co.) ..... Scythia
Feb. 7 (Amer. Express Co.) Mauretania
Feb. 10 (Independent) ..... Caronia
June 30 (Thos. Cooke & Son)..Tuscania
FROM BOSTON.
Liverpool and Queenstown.
Feb. 24 ..... Ausonia
Feb. 10, March 17 ..... Andania
April 7, May 12 ..... Laconia
Full information, THE ROBERT REFORD CO., Ltd., Toronto, or Local Agents.

RED ROSE TEA "is good tea"
You'll be especially delighted with the charming fragrance and flavor of the young leaf ORANGE PEKOE QUALITY.

DOLLAR DAY and Administrator's SALE

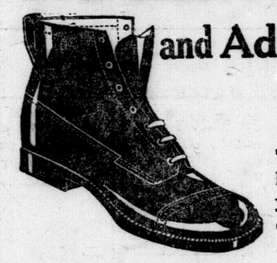

Turner's Shoe Store on Dollar Day should be first on your shopping list, because of lower prices.

CHILDREN'S SHOES
Size 4 to 7½, black or brown elk leather, wide orthopedic last, hand-sewn extension sole. Dollar Day $1.49

WOMEN'S BOUDOIR SLIPPERS
In felt and leather uppers, with hard or soft leather sole. Dollar Day 79c

ELK LEATHER SHOES.
Similar to above; sizes 8 to 10½.
$2.19

INFANTS' SOFT SOLES.
Button and lace styles; all colors.
39c

Chum Shoes Are Reduced
The best Child's Footwear. Our Dollar Day prices will be cost only.

WOMEN'S HIGH SHOES.
Only a few pairs.
$1.00

MEN'S FINE SHOES.
Black and brown, wide or round toes, rubber heels and Goodyear Welt Shoes.
$4.65

Turner's Shoe Store
229 Dundas Street. Next To Majestic Theatre.

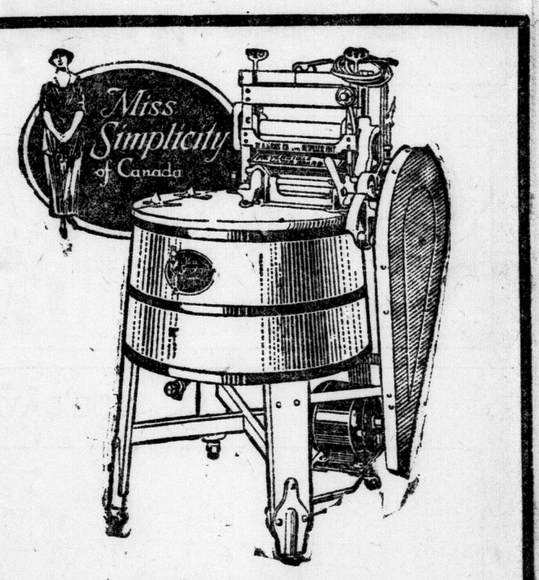

FREE WASHING

The Hydro Shop wants to turn Blue Monday into Fun Day for every woman in London.

Just leave the next washing for us. Telephone 7000 and "Miss Simplicity" will be in your home in a few minutes. She will do the washing absolutely FREE.

This famous Kribs Electric Washer is simple to run and the last word in efficiency.

Run it yourself in your own kitchen. It's rare fun to watch the dirty clothes come out snowy white—everything from napkins and tablecloths to the filmy things that women love and prize.

See it wash without labor, without fuss and without damage to the most delicate fineries.

This demonstration will not cost you a cent. It's yours for the asking.

Especially easy terms. Pay a small sum down and the balance at your convenience.

The Hydro Shop
"The Home of Electrical Helps"
Northeast Corner Dundas and Wellington Sts. Phone 7000.

DOLLAR DAY

Bargain List At STEELE HARDWARE
THE DAY YOUR DOLLAR HAS BIGGER VALUE.

ALUMINUM DOUBLE BOILER
2-Quart Size,
$1.49

POTATO POT (Aluminum)
5-Quart Size
$1.69

SAUCEPANS Aluminum, 39¢
PIE PLATES Aluminum, 19¢

TEAPOTS Aluminum $1.49

Aluminum Pudding Dish. 3-quart, 63¢
2-Quart, 53¢

TEA KETTLE
5-Quart Size.
Aluminum.
$1.95

FREE
We give free on Dollar Day, one best quality ZINC WASH BOARD to anyone purchasing a Boiler and Galvanized Tub.

EXTRA
20 per cent Special Discount off all White-Handled Knives, Cut Glassware and Pyrex.
FOR DOLLAR DAY ONLY.

SALE OF ELECTRIC BULBS
25 and 40 Watt,
29c
60-Watt,
33c

BIG REDUCTIONS ON COMMUNITY PLATE

Silverware in Patricia Pattern for Dollar Day

Half Dozen Teaspoons for $2.90	Cold Meat Forks, each $2.19
Half Dozen Dessert Spoons, for $5.75	Berry Spoons, each $2.69
Half Dozen Tablespoons for $6.00	Half Dozen Dessert Knives and Forks $12.00
Sugar Shells, each $1.25 Butter Knives, each $1.25	Half Dozen Medium Knives and Forks $12.50

ELECTRIC GOODS

Equator Heater Large size	$7.95	Hot Blast Electric Heater.	$3.95
Small Size	$6.19	Electric Irons	$4.49

ALL FULLY GUARANTEED.

O'Cedar Mops
$1.25, $1.75
With each Mop we will give, absolutely free, one bottle of O'Cedar Oil.

J. G. STEELE CO., Hardware
261 DUNDAS ST. (South Side, near Wellington.) PHONE 750.

FRECKLES AND HIS FRIENDS

We Hope So

BY BLOSSER

DOINGS OF THE DUFFS

Wasted Efforts

BY ALLMAN

$ALESMAN $AM

Sam Worked His Usual Eight Hours Today

BY SWAN

MOTHER, CLEAN CHILD'S BOWELS WITH "CALIFORNIA FIG SYRUP"

Even Cross, Feverish, Sick Children Love its Taste and it Never Fails to Empty Little Bowels

A teaspoonful of "California Fig and bowel action and in a few hours you have a well, playful child again. Mothers can rest easy after giving "California Fig Syrup" because it never fails to work the sour bile and constipation poison right out of the Syrup" now will quickly start liver little stomach and bowels without cramping or overacting.

Tell your druggist you want only the genuine "California Fig Syrup" which has directions for babies and children of all ages printed on the bottle. Mother, you must say **"California."** Refuse any imitation.

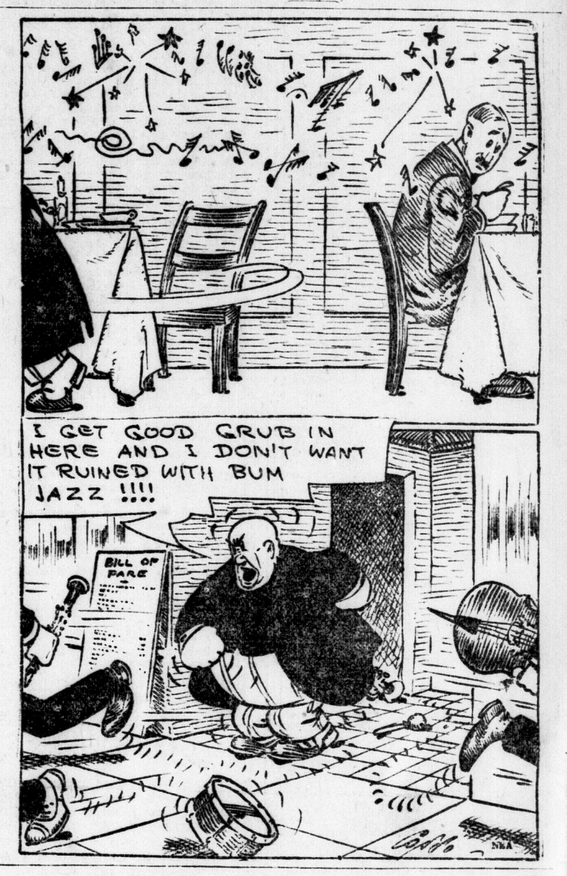

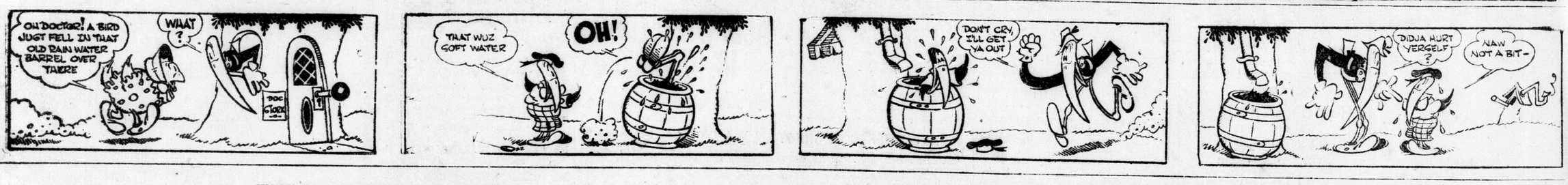

THE DAYS OF REAL SPORT

THE GUMPS—TELL ME, DOCTOR; TELL ME TRULY

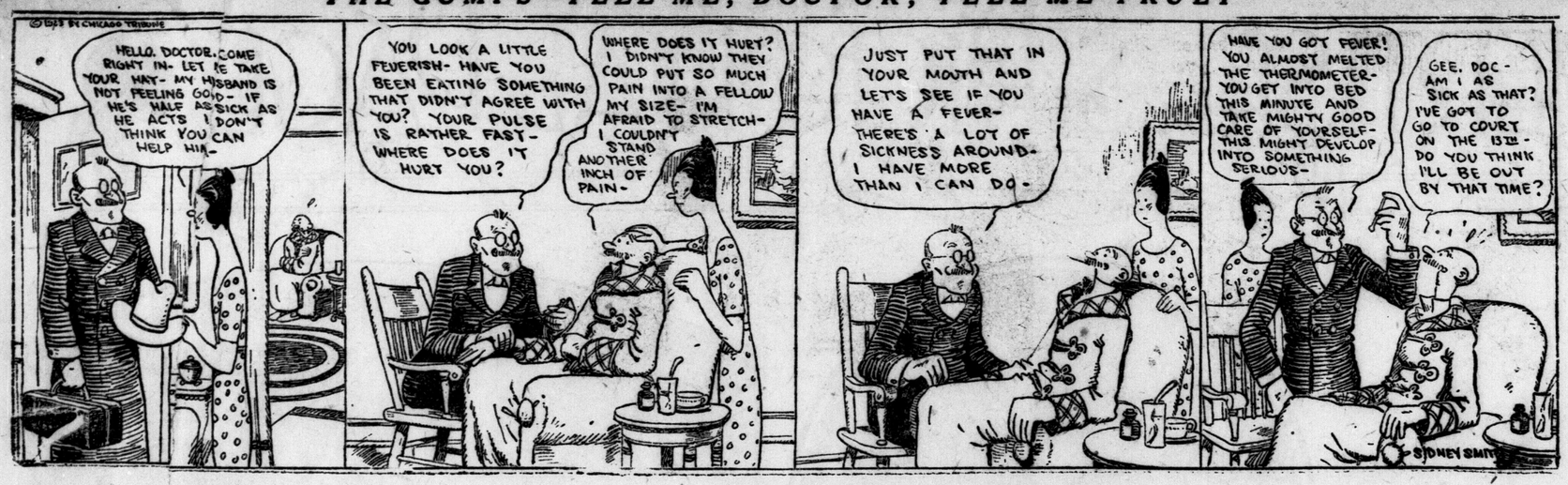

POLLY AND HER PALS — Pa Never Would Have Believed It Without the Evidence — BY CLIFF STERRETT

MUTT AND JEFF. — Isn't Jeff the Limit? — BY BUD FISHER.

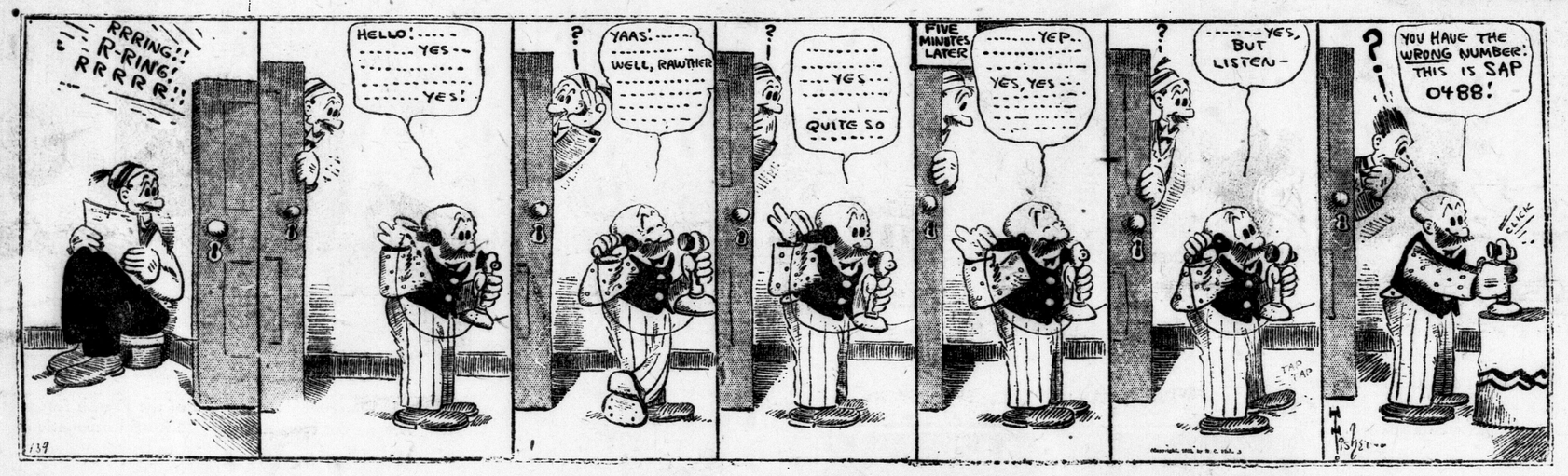

TOOTS AND CASPER — Is Casper Superstitious? Oh, My, No! — BY JIMMY MURPHY

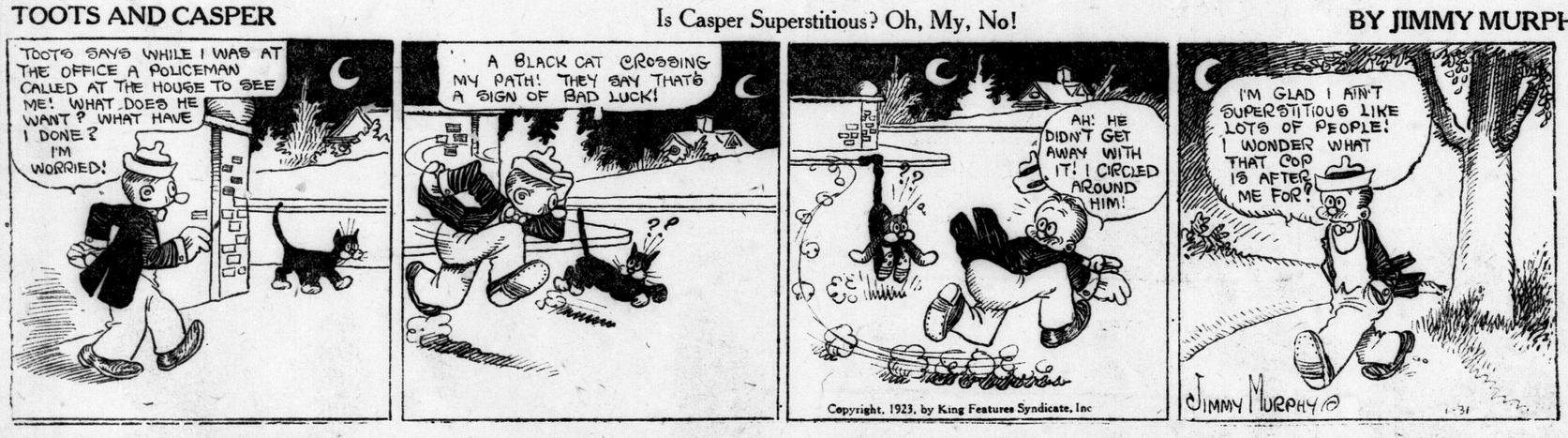

GAS BUGGIES — It's a Lot of Work—But It's Worth It — BY BECK

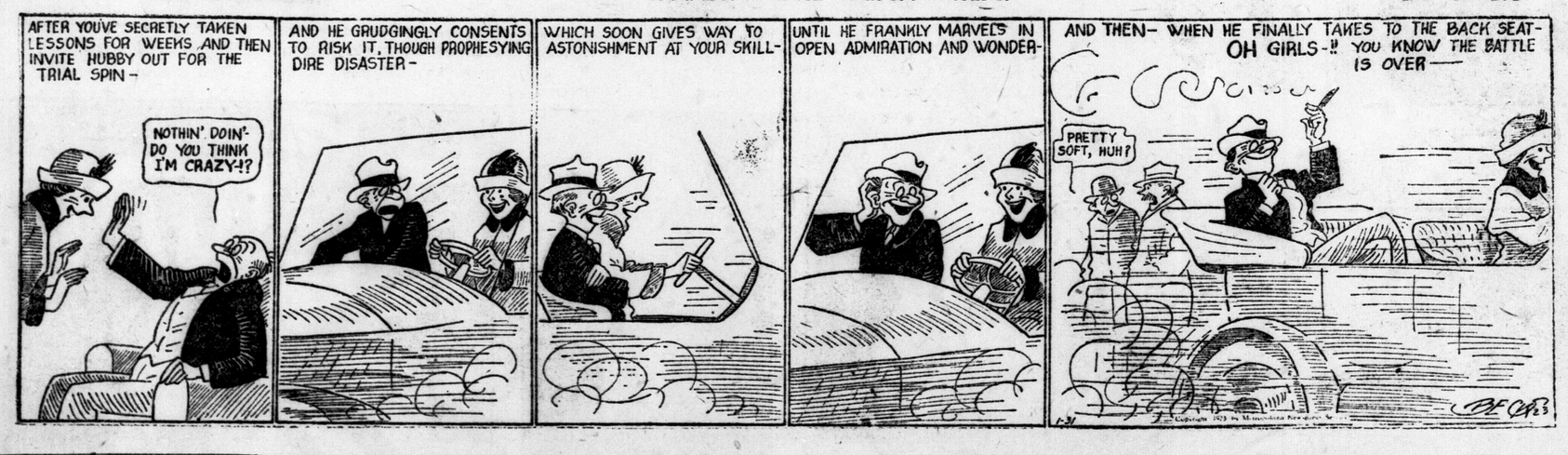

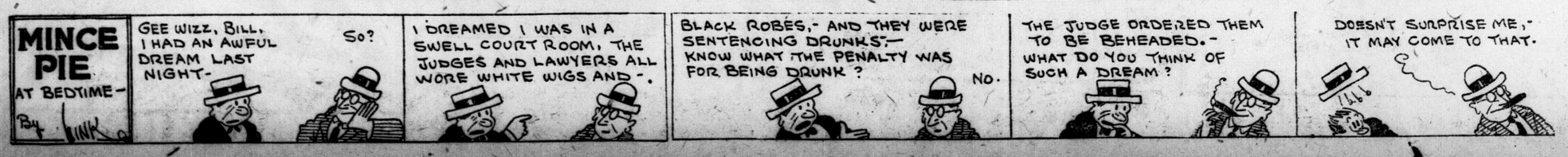

LAW REACHES FORTH AND GRABS WITNESS

Marcian Granat Falls Prey To Good Memory of Detective Byerley.

FINED $10 AND COSTS

A. Clemenko Gets Three Months' Term For Breaking Into Cafe.

Special to The Advertiser.

Sarnia, Jan. 31.—The long arm of the law reached out and grabbed Marcian Granat from the witness box in the local police court yesterday, after he had given testimony in a charge of breaking and entering against Andrew Clemenko, Rose street.

Granat had been wanted by the police for nine months, as he shook the dust of the city, following a fracas in the foreign settlement last spring. This morning the memory of Detective James Byerley was sufficiently vivid to recognize Granat when he stepped into the witness box. Later he was fined $10 and costs.

Clemenko received a sentence of three months for breaking and entering a restaurant on Christina street. First he told the court he intended to get the owner, Lup Grabowa, who gave candy to the defendant's wife, and later said he was searching for moonshine, when caught in hiding in the restaurant. He gave some insight on the methods of concealing liquor, when he said Grabowa kept a bottle with a string to it below the floor. When a customer came in for a drink, Grabowa just pulled the string.

STEALS FRIEND'S BAG, GETS 6 MONTHS' TERM

R. Quickshank, Former Toronto Soccer Star, Lands in Toils At Detroit.

Special to The Advertiser.

Detroit, Jan. 31.—Robert Quickshank, 24 years old, formerly star player on Toronto and Detroit soccer teams, yesterday was sentenced to six months in Iona Reformatory, when he was found guilty of grand larceny.

Russell Gerswald, who knew Quickshank in Montreal, met him and asked him where he could check a suitcase. Quickshank took him to a restaurant, where the suitcase was left, but when Gerswald returned bag and clothes were gone. Later he met Robert and recognized one of his own neckties about his friend's neck. Then he called a patrolman.

Quickshank was formerly captain of the Toronto street railway soccer team, later of the Grand Trunk soccer team, and played for a time on the Packard Motor Car Company team here.

SALVI, NOTED HARPIST, TO VISIT LONDON FEB. 22

Famous Musician Will Be Accompanied by Winnipeg Male Voice Choir.

Alberto Salvi—"Paganini of the Harp"—is to visit London on Feb. 22. With him are coming the Winnipeg Male Voice Choir, heralded as one of the great choirs of the world. Salvi himself is a young man, not yet in his thirties, who has revolutionized the playing of the harp. When a mere child he played before the Italian court, and today is probably the greates harpist in the world.

Regarding the Winnipeg choir, Dr. A. S. Vogt of Toronto has said: "I must mention that the men's chorus, generally acknowledged by the leading American critics to be the finest on the continent, is the Winnipeg Male Voice Choir. This body is conducted by Mr. Hugh Ross, who went there about a year ago on the recommendation of Sir Hugh Allan. He is more than maintaining the already high prestige of the choir."

AFFIRMATIVE SIDE WINS IN PRESBYTERIAN DEBATE

An interesting debate took place at King Street Presbyterian Church Monday evening, between the Young People's Society of Knox and King Street Churches. The subject of the debate was: "Resolved, that the government of Canada is more democratic than that of the United States." The affirmative side, which was taken by Miss Isabel McLeish and Mr. John Argo of Knox Church, was the winning side, and the losers were Mr. Skinner and Miss Walker of King Street Presbyterian Church. Miss Margaret Munroe of the city teaching staff, Mr. Cameron of the Collegiate Institute, and Mr. G. Hofferd of the Normal School, acted as judges. A social hour was enjoyed following the debate, and recitations by Miss Alice Miller were enjoyed. Adainty supper, served by the King Street Young People, concluded the evening.

WOULD ERECT MEMORIAL TO FAITHFUL "MAMMIES"

Special to The Advertiser.

Washington, D. C., Jan. 31.—Faithful colored "mammies" of the South, immortalized in the lyrics of Broadway song composers, are to have more enduring recognition if a bill, favorably reported to the Senate today by Senator John Sharp Williams of Mississippi, becomes law. This measure authorizes the erection of a monument "in honor of the faithful colored mammies of the South" in Washington, the memorial to be a gift to the nation from the Jefferson Davis Chapter of the Daughters of the Confederacy.

$1111

DOLLAR DAY AT BARNARD'S

will be a "red letter day" in the minds of London's thrifty buyers if they attend Barnard's Dollar Day Sale. In every department they'll have extra bargains. Everything is priced for a one-day quick selling. Doors open at 9 a.m. See Show Windows today!

$15.00 Mantel clock	$1.00
$8.00 Berry Bowl	$1.00
$5.00 Fruit Dish	$1.00
$3.00 Candlesticks	$1.00
$3.50 Ash Receiver	$1.00
Six Teaspoons, boxed	$1.00
Six Butter Spreaders	$1.00
Glass Bud Vases, a pair	$1.00
Framed Mottoes	$1.00

100 PAIRS CUFF LINKS SPECIAL, $1.00

50 BROOCHES, Values to $4.00. Special, $1.00

100 Guaranteed Self-Filling 14k Pointed FOUNTAIN PENS, Special, $1.69

100 pairs guaranteed Gold-Filled Spectacles. Reg. $4.50. Special $2.00

50 Boys' Watches	$1.00
100 Strings Beads	$1.00
Napkin Rings, a pair	$1.00
Salt Cellars, a pair	$1.00
20 guaranteed Berry Spoons and Cold Meat Forks	$1.00

Diamonds, 20 per cent discount.

Watches, 20 to 40 per cent discount.

Jewelry, Silverware, Cut-Glass Bric-a-Brac, all greatly reduced for one-day selling.

BARNARD

Diamond Merchants and Jewelers.

399 RICHMOND STREET.

$1111

The ADVERTISER'S PICTORIAL PAGE

The new All-Veterans' clubhouse in Toronto, which was opened by Lieutenant-Governor Cockshutt on Saturday.

Miss Leona McIntosh, queen of Edmonton's winter carnival.

Winter's fantastic hand at Kakabeka Falls, near Fort William.

Miss Margaret Leahy, selected from 80,000 beauties as Britain's most distinctive type, receives a lesson in make-up from Buster Keaton at Hollywood.

Miss Gwendolyn Marshall Field, the Chicago heiress, who is to marry Archibald Charles Edmonstone, son of Sir Archibald Edmonstone of London.

Two thousand dollars' worth of poultry! A Japanese bantam cockerel, owned by Lord Dewar, and a Jersey black capon, at the Madison Square show, New York.

Frau Krupp Von Bohlon and Holbach, the great Krupp heiress, who has made a formal protest against the French occupation.

Gen. Nayrac de Bourgone, in command of the French forces at Bochum, leaving the town hall after its formal occupation.

The consecration of the first Armenian church in England, at Kensington, by Bishop Abel Nazarian.

The very latest in bandeaux.

Miss America and Miss Mount Royal (in white), tobogganing in Montreal.

These four girls, left to right: Alice Kelly, Marion McCartie, Blanche Dixon and Rose Fisher, set a new record of 55 1-5 seconds for a 440 yard relay race.

Lady Elizabeth Bowes-Lyon, who is to marry the Duke of York, in a quaint Spanish costume she wore at a ball.

M. Le Trocquer, French minister of works, one of the administrators of the Ruhr region.

Nikolai Lenine, the sick man of Russia, recuperating in Moscow.

—Better and Better In Every Way!—

GRAY'S DOLLAR DAY

Thursday, February 1, 1923

NOTICE

Store hours, 9 a.m. to 6 p.m. Note the time of the one-hour sales. Bear in mind that quantities in some lines are limited. Shop early.

In every way this Mid-Winter Sale promises to be the greatest event of its kind for many years. Big efforts have been put forth to provide Extra Special Bargains in wanted merchandise.

BARGAINS ON EVERY FLOOR. IN EVERY DEPARTMENT AND FOR EVERYONE.

SALE TERMS

This sale is for one day only, Thursday, Feb. 1. No phone or mail orders accepted. No goods sent on approval. No sale goods exchanged. No refunds.

ONE-HOUR SALE
9 A.M. TO 10 A.M.

LADIES' SILK HOSE, plain or drop stitch, brown, gray, beige and black.

2 Pairs for $1.00

Hosiery Department, Main Floor.

ONE-HOUR SALE
3 P.M. TO 4 P.M.

BANDEAU BRASSIERES of pink or white brocaded repp, all sizes.

3 for $1.00

Corset Department, Main Floor.

ONE-HOUR SALE
9 A.M. TO 10 A.M.

1,000 yards of WHITE FLANNELETTE,

8 Yards for $1.00

Staple Department, Main Floor.

ONE-HOUR SALE
2 P.M. TO 3 P.M.

1,000 yards of Print (seconds), mostly one yard wide; all colors; suitable for aprons, house dresses, etc. Regular up to 30c a yard. All to be sold in one hour at, a yard **15c**

Staple Department, Main Floor.

ONE-HOUR SALE
10 A.M. TO 11 A.M.

BLACK TAFFETA AND PAILLETTE SILK, 36-inch width, soft finish, good black. This extraordinary low price is for the one hour only, per yard **$1.25**

Second Floor.

ONE-HOUR SALE
2 P.M. TO 3 P.M.

BURWARD SUITINGS (English make), a cotton fabric with a silk finish; unshrinkable and fast colors; colors gray, pongee and black, with pin stripe. To introduce this cloth we will offer it for one hour only at half price. $1.25 value for, a yard **62½c**

Second Floor.

ONE-HOUR SALE
9 A.M. TO 10 A.M.

RUSH SPECIALS

WOMEN'S GINGHAM DRESSES, new, crisp, organdy trimmed, wide sash tie. All sizes. While they last, at **$2.95**

JAP CREPE KIMONOS, regular $3.95. One hour for **$1.69**

Third Floor.

ONE-HOUR SALE
2:30 P.M. TO 3:30 P.M.

6 dozen only WOMEN'S GINGHAM DRESSES, plaids, checks and stripes; assorted styles, braid trimmed. Sale price **$2.50**

UNDERSKIRTS of heavy twill sateen; white with colored floral designs; all sizes. Regular $3.95. For one hour at **$1.00**

Third Floor.

MAIN FLOOR

Corset Special

LA DIVA CORSETS (back lacing), made of pink satin broche, silk elastic garters and insets; medium bust models, with long skirt. Sizes 21 to 30. $12.00 values for, a pair.... **$3.79**

Underpriced Underwear

SUMMER UNDERWEAR (SAMPLES) LADIES' VESTS of fine combed cotton and porous knit; narrow straps over shoulders, fancy yokes or plain band tops; cumfy cut, short sleeves and sleeveless; pink and white. Regular and O. S. sizes; 50c to 75c values. Dollar Day at, each ..... **39c, OR 3 FOR $1.00**

LADIES' COMBINATIONS of silk lisle, fine combed cotton, porous knit and balbriggan, fancy yokes, plain band tops and open tops, with ribbon straps; tight or umbrella knees; colors pink or white. Regular or out sizes. Values to $2.00. Dollar Day, on sale, per suit **89c**

LADIES' VESTS of fine silk lisle, combed cotton and balbriggan; satin ribbon shirring and straps, fancy yokes or plain band tops; colors pink or white; regular and O. S. sizes. Values up to $1.50. Sale price, each **59c**

LADIES' DRAWERS of balbriggan, porous knit or fine cotton. Regular and O. S. sizes. Values to $1.50. Sale price, a pair **59c**

Hosiery Specials

LADIES' PURE SILK HOSE, plain or dropstitch; full fashioned; colors black, brown, navy, gray and white. Sale price, per pair **$1.00**

LADIES' BLACK LISLE HOSE, with natural feet, fashioned leg, widened tops; also Brown Lisle Hose with white clocks. Dollar Day, 3 PAIRS FOR **$1.00**

CHILDREN'S BLACK COTTON HOSE, double knees, heels and toes; all sizes. 4 PAIRS FOR **$1.00**

500 PAIRS CHILDREN'S WOOLEN GLOVES, with fancy plaid tops, navy, brown, gray, red. 3 PAIRS FOR **$1.00**

LADIES' GLOVES, fine and brushed wool, navy, gray, brown, black and white. 2 PAIRS FOR **$1.00**

LADIES' SWISS LAWN HANDKERCHIEFS, with white or colored embroidered corners; regular 15c and 20c each. Dollar Day 8 FOR **$1.00**

LADIES' SWISS LAWN HANDKERCHIEFS, lace edge, white or colored embroidered corners or hemstitched, with lace and embroidered medallion in corner; regular 35c and 40c. Dollar Day, 25c EACH, 4 FOR **$1.00**

LADIES' LACE COLLARS, Bertha and Tuxedo style; regular $1.50 and $1.75. Dollar Day for **$1.00**

TEN DOZEN COLLARS AND COLLAR AND CUFF SETS of satin, net, organdy and pique, 35c and $1.25 values. Dollar Day to clear at..... **50c and 75c**

Art Department Dollar Day Specials

STAMPED PILLOW CASES, assorted designs, hemstitched hem. 50c PAIR, 2 PAIRS FOR **$1.00**

STAMPED SCARFS, assorted designs, white, 45-inch length; ecru, 50-inch length. 2 FOR **$1.00**

ONE LOT OF 20 HAND-EMBROIDERED MODELS, including Buffet and Vanity Sets and Children's Aprons. To clear at, each **$2.00**

Art Department, Main Floor.

MAIN FLOOR

STAPLE DEPARTMENT.

Goods, Regular Up to 35c, Dollar Day, 19c a Yard

Two counters of Comfort Chintz, Shirtings, Everett and Biege Suitings, Flannelettes and Check Ginghams (wide widths). All at one WONDERFUL BARGAIN PRICE. A YARD **19c**

WRAPPERETTES, CASHMERE FINISH

For children's dresses, house dresses, kimonos, quilt lining, etc. ..... **17c, 6 YARDS FOR $1**

40-INCH FACTORY COTTON, Dollar Day, 15c yard, or 7 yards for **$1.00**

NAINSOOK, fine quality. Dollar Day Big Snap, 20c yard; 5 yards for **$1.00**

40-inch WHITE MERCERIZED BATISTE. Regular 50c. Dollar Day 35c yard, or .... 3 yards for **$1.00**

Tablings and Towelings Dollar Day Specials

72 only MERCERIZED TABLE CLOTHS, oval patterns, 2 yards long. Our leader for Dollar Day. AT, EACH **$2.00**

PURE LINEN CRASH TOWELINGS, all white or dark crash. Special, a yard **19c**

600 COLORED BATH TOWELS, Dollar Day's big offering. 4 TOWELS FOR **$1.00**

LIBRARY TABLE SCARFS, linen shade, with colored embroidery. 10 dozen to clear at, each **79c**

ARABIAN LACE TABLE CENTRES, 45 and 54 inch. Regular $3.95 and $4.95. Both sizes to clear at one price, each **$2.95**

Bargain Prices in Beddings

PILLOW CASES, hemstitched or plain hemmed. Heavy quality. Reg. $1.00 a pair. Dollar Day only at, a pair..... **75c**

ENGLISH BEDSPREADS, heavy quality, double bed size; $2.95 values. Dollar Day **$2.00**

DOWN COMFORTERS, English and Canadian makes; all guaranteed down proof. Regular prices up to $16.50. Dollar Day, all to go at one price, each **$10.00**

UNION WOOL BLANKETS (soiled on outside folds) Reg. $8.95 a pair. Dollar Day, all to go at, a pair..... **$4.95**

SCOTCH AND CANADIAN WOOL BLANKETS, 100 per cent wool. Prices up to $15.00 a pair. Dollar Day, all at one price, a pair **$10.00**

NOVELTY BLANKETS; a large assortment. Regular prices, $8.95 to $17.50. Dollar Day, all to clear at one price, each **$5.95**

ESMOND BLANKETS (ends); sizes are mostly 40x68 (like a 1-2 Blanket), for children's bathrobes, bed comfortables, throwovers, etc. All colors—greens, blues, reds, pinks, tans and a few white. Dollar Day, all to go at one price, per end.. **$1.50**

SECOND FLOOR

SILKS— 36-inch width, values to $3.00 .....

TAFFETAS— Light and dark shades and shot effects

MESSALINE— Black grounds with pin stripes .....

TRICOLETTES— Including white and sand .....

CREPE DE CHINE— Including navy, black and white .....

$1 a Yd.

Dollar Day at one price, a yard, $1.00. Silk Department.

54-INCH JERSEY CLOTH

All wool, heavy weight, heather mixtures of gray, brown, green; $3.00 value. A yard **$1.00**

57-INCH HOMESPUN

Tweed effect, stripes or checks. At half price. A yard **$1.00**

54-INCH ALL WOOL NAVY SERGE

Heavy weight, for skirts and boys' clothing. A yard **$1.00**

EMBROIDERED SKIRTINGS

Three skirt lengths only; regular $5.00. To clear at, per skirt length **$1.50**

DIMITY CHECKS

For lingerie wear, in soft and dainty colorings, light blue, pink, mauve and pongee, 36-inch width, mill ends; worth 45c and 50c a yard. At, a yard ..... **20c, 5 yards for $1.00**

WHITE GOODS

Piques and Middy Cloth, 36-inch width, mill ends; values to 50c. At, a yard ..... **25c, 4 yards for $1.00**

COTTON CREPE

27-inch width; colors of white, pink, light blue, copen, brown and navy... **5 yards for $1.00**

CRETONNES

Values up to 65c a yard, light and dark colors, in checks and floral designs. Dollar Day only ..... **25c, 4 yards for $1.00**

TWO ONLY SEQUIN TUNICS

White silk net with iridescent sequins and black with blue and gold sequins; regular $25.00 each. Dollar Day, snap price, each **$5.00**

RADIUM LACES

Values up to $5.00, 34 to 36 inch allovers, black, white, brown; broken lines of FLOUNCINGS, 27 and 36 inches, white, lemon, sand, bluebell and brown. A yard **$1.35**

Trimming Department, Second Floor.

THIRD FLOOR

WHITE VOILE WAISTS (slightly soiled), square or round necks, long and short sleeves; lace and embroidered trimmed. Sale price **75c**

LADIES' AND CHILDREN'S MIDDIES—Balkan or straight; made of good middie twill; long or short sleeves; all white or with colored collars. All sizes. Dollar Day, special at **79c**

MISSES' AND CHILDREN'S BALKAN MIDDIES, Admiral make; all white or with colored collars; short or long sleeves. All sizes. Extra special **$1.25**

PRINCESS SLIPS of fine cambric, straight line style, hemstitched top and straps; sizes 36 to 44. Dollar Day special at **98c**

WOMEN'S WHITE UNDERSKIRTS, wide embroidered or lace frill and dust frill. Extra special at ..... **$1.00 AND $1.59**

LADIES' NIGHTGOWNS of cambric, nainsook or muil; flesh or white; plain tailored or lace trimmed; a sample line. Price, to clear at, each ..... 75c, $1.00, $1.25, $1.39, $1.50 and $1.75

LADIES' DRAWERS (samples), trimmed with lace and embroidery. Price, to clear, at, a pair ..... **39c AND 69c**

APRON DRESSES of plaid or check gingham; assorted styles; opened at back or side front. Sizes 36 to 42. Sale price **$1.50**

APRON DRESSES of good quality percale or chambray; assorted styles; sizes 34 to 40. Sale price **$1.00**

APRON DRESSES of pink or blue chambray, trimmed with ric-rac braid; open side front or slipover styles; sizes 36 and 38 (seconds). Price, each ..... **55c, TWO FOR $1**

BABIES' COT OR CARRIAGE ROBES (samples), made of chinchilla, plush or bear cloth, plain or curled, lined with white flannelette. Dollar Day, all at one bargain price, each..... **$1**

INFANTS' WHITE MITTS (with or without thumbs), to clear at, each ..... **15c, TWO FOR 25c**

BABIES' BONNETS and CAPS, all white or with pink or blue trimming. Sale price, each **25c**

Knitted Goods Dollar Day Specials

LADIES' ALL WOOL SWEATERS (samples), tuxedo collar; colors rose, pink, navy, copen, tomato and light brown 3 dozen only, Dollar Day, to clear at, each **$2.50**

LADIES' ALL WOOL TAMS, rose, green, copen, red, pink, yellow, cerise and white; five dozen samples to clear at, each **50c**

LADIES' ALL WOOL SPENCERS, sleeveless; rose and white only; 5 dozen to clear at, each **65c**

Third Floor.

FOURTH FLOOR

Dollar Day Millinery Bargains

FASHIONABLE HATS AT SMALL COST.

TRIMMED, TAILORED AND SPORT HATS, regardless of former prices. On sale, priced from ..... **$1.00 TO $5.00**

FLOWERS AND HAT OR DRESS ORNAMENTS. Dollar Day, to clear, priced from. **50c TO $1.75**

1 DOZEN BOXES OF CORSAGE BOUQUETS at, each.....$1.00

GRAY'S, LIMITED

140 Dundas Street **Phones 115-116**

THE SMARTNESS OF SHADOW THE WEASEL.

By Thornton W. Burgess.

If you are smart make up your mind
That others just as smart you'll find.
—Shadow the Weasel.

In all the Green Forest there is no smarter small person than Shadow the Weasel. He has to be smart. Yes, sir, he has to be smart. You see he lives almost altogether on other little people, and if he were not smart enough to catch them he would soon starve to death. So Shadow has learned all about the habits of his neighbors and just what they are likely to do when he is after them.

When he started for the dear Old Briar Patch he hoped to surprise Peter Rabbit and Mrs. Peter. Of course, he was disappointed when he got there and found that they were nowhere in the dear Old Briar Patch. He ran all through it to make sure. He ran along every one of Peter's little paths. He looked in every nook and corner.

"Either they have gone off visiting, or they saw me coming, and have left the dear Old Briar Patch," muttered Shadow, and snarled with disappointment. "They were here only a few moments ago. My nose tells me that. Their scent is still strong. They have been running about here in a great hurry. That probably means that they saw me coming. The only place they could go to without being seen by me is to the Old Pasture. Probably I will find their trail leading straight up there."

Just as he expected, Shadow found that trail. He galloped along it eagerly. The scent was so fresh that it was easy to follow. When he reached the place where Peter and Mrs. Peter had separated he paused for a moment. He understood just what had happened. Mrs. Peter's trail ended, but Peter's kept right on. Shadow knew that by making a little circle he would easily pick up Mrs. Peter's trail again. But this didn't seem worth while with Peter's trail unbroken, so he kept on after Peter. He chuckled wickedly.

"Peter is scared half to death," he muttered. "I can tell it by the big jumps he has taken. If he keeps on like that he will soon be too tired to run."

Shadow galloped along, and though he did not appear to be hurrying he went fairly fast. This way and that the trail led him through the Old Pasture. At last he came to a bramble tangle in the far corner. There a new scent tickled his nose. There

Those Rabbits are silly fellows to try to fool me with any such old trick as this.

had been two Rabbits in there instead of one, and this new scent was not the scent of little Mrs. Peter.

It didn't take Shadow a minute to find out that the trails in that bramble tangle were all mixed up. He knew exactly what had happened there. He knew that those two Rabbits had run this way and that way to make that trail cross and recross so as to puzzle him.

Shadow's wicked little eyes snapped. "That's an old trick," said he. "Those Rabbits are silly fellows to try to fool me with any such old trick as this. I learned that trick before I was big enough to leave my mother. All I need do is to make a circle around this bramble tangle and somewhere I will find where they left it."

So Shadow left the bramble tangle and began to run around it a short distance away from it. Old Jed Thumper, watching from the middle of some bushes, saw at once that the trick had failed. Shadow was too smart to be fooled by any such trick as that. Old Jed Thumper promptly took to his heels.

(Copyright, 1923, by T. W. Burgess.)

The next story: "Old Jed Thumper Leads the Way."

DODD'S KIDNEY PILLS
FOR ALL KIDNEY DISEASES
RHEUMATISM
BRIGHT'S DISEASE BACKACHE
DIABETES
NUMBER 4087 THE PROPRIETORS

Invitations and Answers

By JULIA HOYT

All formal invitations are handwritten or engraved, but in either case the wording, which is always in the third person, and the form are the same. The formal invitation reads as follows:

MR. AND MRS. CARRINGTON BROWN
request the pleasure of
(name)
company at dinner
on Wednesday the tenth day of January
at eight o'clock.
500 Lake Shore Drive.

When formal invitations are engraved they should be on plain or plate marked matte bristol board, and always white. Crests are used occasionally, but monograms or addresses at the top are never used. The actual size and lettering are matters of personal preference, but the lettering should never be ornate. Only the letter "R" in R. s. v. p. should be capitalized.

When the words "At Home" are both capitalized it is understood that the reception is to be very formal.

In America nivitations to dinners, weddings and evening receptions are always in the name of both host and hostess, but invitations to a ball, a dance, a tea or a garden party are in the name of the hostess only.

Usually two sets of invitations are issued for a dinner dance. An "at home" card, with "Dancing at eleven" in the left-hand corner, is sent to those who are not invited to dine, and to the others is sent either a note or an engraved card with "Dancing at eleven" in the corner.

Only a charity dance or a semi-public affair is called ball; and no lady ever invites you to a ball at her house. Usually she sends out an "at home" card with "Dancing" in one corner, and the hour and date alone are necessary. Or it may read:

MR. AND MRS. CARRINGTON BROWN
request the pleasure of
(name)
company at a small dance
on Wednesday, the eighth of February
at ten o'clock
at 500 Lake Shore Drive
R.s.v.p.

An invitation to a hotel should read the same, with the exception of substituting "a dance" for "a small dance and giving the name of the hotel instead of the house address. However, if the dance is given in honor of a debutante daughter or niece it should read:

MR. AND MRS CARRINGTON BROWN
request the pleasure of
(name)
company at a dance in honor of
their daughter
MISS GLADYS BROWN
on Tuesday evening, the fifteenth
of January, at ten o'clock
500 Lake Shore Drive

The name of the hotel is substituted if the dance is to be given there and not at the house.

For an afternoon reception the invitation reads:

MRS. CARRINGTON BROWN
MISS BROWN
will be at home
on Thursday, January eighth
from four until six o'clock
500 Lake Shore Drive

Invitations to weddings and other ceremonious functions are usually inclosed in two envelopes, the inner one being left unsealed and bearing only the names of the persons invited, while the outer one is used for the name and mailing address.

In writing the guests' names on the cards and in addressing invitations it is well to remember that where the full name is written on the envelope addressed to the guest it is not repeated on the card inside. In other words, the persons who are sending the invitation have their full name on the card inside, but not the guest's full name. In answering invitations the guest should use his full name on the answer, but not that of his potential hosts.

The formal acceptance to any invitation, whether it be to dinner, wedding or dance, is the same:

MR. AND MRS. CARLTON FRENCH
accept with pleasure
MR. AND MRS. BROWN'S
kind invitation for dinner
on the eighth of February
at eight o'clock

When accepting or refusing an invitation, do not simply write across the card "Mr. and Mrs. John Frog accepts" or regrets, and never use the word "decline." The note of regret should be written thus:

MR. AND MRS. CARLTON FRENCH
regret extremely that a previous engagement
prevents their accepting
Mr. and Mrs. Brown's
kind invitation for dinner
on Tuesday the eighth of February.

In accepting an invitation one should always repeat the hour, day and month, so that, in case of a mistake, it may be rectified and perhaps prevent one from arriving some time before or after the actual date set. But in declining an invitation it is not necessary to repeat the hour.

How a Widower Entertains for His Daughter.

If a widowed father entertains for his daughter, his name alone appears for her weddding, but often for other occasions, when his eldest daughter presides over his household, his and her name appear, as for dinners, receptions and at homes.

A young lady at the head of her father's house may, providing she has reached "the years of discretion," issue her own cards for a tea. However, it is never proper for a very young lady to invite gentlemen in her own name to visit her or to come to dinner. Such an invitation should come from the mother, the father or chaperone. But the young lady may write an invitation in her mother's name.

Hints for the Men Who Entertain or Who Aspire to Entertain.

When a man entertains his invitations should always read "requests the please of," and never should he describe himself as "At home." There is a story told of a certain very wealthy bachelor who sent out invitations reading "At home." He incinded Mrs. Asquith, who was visiting here at the time, and she replied in a most characteristic manner:

"Mrs. Asquith is indeed glad to hear that Mr. —— is at home, and sincerely hopes he will stay there. But will he be good enough to explain of what possible consequence is that to Mrs. Asquith?"

Of course I cannot vouch for the authenticity of the story, but I will confess that if it is true I think it a piece of unnecessary though amusing rudeness.

Telephone Invitations.

Many people are using telephones instead of cards now, but one must be very careful how the telephone is received and relayed, particularly in the matter of giving one's message to stupid butlers or maids. Therefore it often becomes necessary to telephone twice to make certain that your message has been received and properly given.

The telephone has come more and more into use as a medium for giving invitations, even for elaborate entertainment. For a dinner-dance last winter, to which hundreds of guests were asked, Mrs. Cornelius Vanderbilt gave most of the invitations by telephone. Also Mrs. Vincent Astor used the telephone for a smaller dance which was formal in all other respects.

One doesn't even crack a social observance by using the telephone for this purpose, but I have known of some very annoying mistakes which resulted from it. If you follow this method I suggest that you insist on having the message carefully repeated at each end. Some of my acquaintances have been decidedly embarrassed when certain regrets turned out to have been intended to be acceptances, and the reverse.

(Another article in this series will appear on Friday.)

(Copyright, 1923, by North American Newspaper Alliance.)

VERY SUCCESSFUL YEAR FOR SALADA.

The Salada Tea Company reports that their sales have increased 1,754,929 lbs. over 1921. They feel that their policy of always maintaining unvarying quality has been the reason for these phenomenal increases year after year.—Advt.

DOLLAR DAY

—AT—

London's Central Shopping Place

THE HOME OF GENUINE BARGAINS

Breakfast Dresses
Ladies' and Misses' Chambray and Print Breakfast Dresses, at
$1.00

Bloomers
Ladies' Fine Knit Bloomers, in pink and white, at,
3 for $1.00

Chemise
Ladies' fine Cambric Chemise (slightly soiled) at
$1.00

Children's Dresses
Children's Dresses, made of good quality print, 2 to 6 years, at
2 for $1.00

Vests
Ladies' Cotton Vests, fine knit, sleeveless, at,
4 for $1.00

Vests
Ladies' Fine Knit Cotton Vests, in extra large sizes, at,
2 for $1.00

Bloomers
Children's Black Percale Bloomers, at
4 for $1.00

Stamped Nightgowns
Ladies' Flannelette Nightgowns, stamped in pretty designs, at
$1.00

Stamped Combinations
Ladies' Fine Mull Combinations, in pink only, stamped in a charming assortment of dainty patterns, at **50c**

Ribbon
Plaid Taffeta and Moire Ribbon, beautiful quality, and 5 to 6 inches wide. At **25c**

Ribbon
One lot of Pretty Dresden Ribbon, 7 inches wide. Yard **69c**

Hosiery
All This Lot at $1.00 Pair. 84 dozen, comprising a splendid LADIES' PURE SILK HOSE, with plain or ribbed top; HEAVY SILK LISLE HOSE, and a fine or wide rib, PURE WOOL CASHMERE HOSE, all sizes, and extra large range of colors. Mostly $2.00 values. From our regular stock. At only, pair **$1.00**

Hosiery
CHILDREN'S SCHOOL HOSE, in black, brown and white, fine and wide rib, all sizes.
4 pairs for $1.00

Men's Work Socks
One table of Men's Pure Wool Work Socks, knitted, in grey and white, heather and brown yarn.
3 pairs for $1.00

Gloves
Ladies' Chamoisette Gloves, dome wrist, in black, white, mastic and sand; also Children's Tan Capeskin Gloves; all sizes. At, a pair **75c**

Gloves
10 dozen only, Ladies' French Kid Gloves, in tan only. Regular $2.00. For, pair **$1.00**

Gloves
Ladies' and Misses' White Woolen Gloves. Pair **25c**

Gloves
Ladies' Fine Capeskin Gloves, with embroidered points, in brown only, also French Kid Gloves, in black, brown and gray. While they last, pair **$2.00**

Brassieres
A table of Brassieres, with back and front fastenings, at
2 for $1.00

Corsets
A good wearing corset, low and medium bust, four hose supporters, at
$1.00

WOOL SERGES
A splendid weight of 54-Inch All-Wool Serge in navy, copen and brown, at, yard,
95c

SHEPHERD CHECKS
Never at this price before—Large and small checks—a good washing material for children's wear, at only, yard,
25c

TARTAN PLAIDS
A few pieces of Tartan Plaids, in five different patterns, at, yard,
25c

LADIES' SUITS
Taken from our regular stock. About 30 Ladies' and Misses' Suits, in All-Wool Serge, Tricotine, and a few Broadcloth, all beautifully tailored and trimmed models, figured linings, reversible collars, in navy, black and green. Sizes 16 to 40. Regular $40.00 and $45.00, for
$10.00

LADIES' COATS
10 only, High-Grade Sealette Coats, in black only. Loose back and belted styles, lined throughout with heavy quality silk in figured or plain. Sizes 36 to 44. Regular $36.00. For
$15.00

CHILDREN'S COATS
Heavy Wool Blanket Cloth, velours and tweed mixtures, lined throughout. Some with fur collars and cuffs. A large range of colors. Sizes 2 to 12 years. Regular $12.00. For
$5.00

SKIRTS
Ladies' and Misses' Plaid and Striped Skirts, in all wool materials of serge, Prunella cloth and Homespun. Plain or pleated styles. 27 only, and no two alike. Sizes 25 to 32 waist. Special at
$5.75

SKIRTS
A real special for the stout lady, who wants a pure Botany Wool Serge Skirt in navy or black. Well made, gathered backs, pleats on side, and trimmed with military braid and buttons. Sizes 30 to 40 waist. Regular $9.00. For
$6.50

Stamped Dresses
Children's Stamped Dresses and Rompers, in white pique and pink and blue chambray, at. **50c**

Lace and Insertion
200 cards of Val. and Torchon Lace and Insertions, 12 yards to a card, at, card..... **25c**

Bath Towels
A Large Colored Bath Towel, made in England, size 38x18, in a very attractive shade of brown, with a blue stripe—a good weight for everyday use. At
4 for $1.00

Heavy Linen Toweling
Pure Irish Linen Roller Toweling, in an extra good serviceable weight. At
4 yards for $1.00

Wooltex Blankets
38 pairs of 95 per cent Wool Blankets, size 60x80, cream, with pink and blue borders. At, a pair **$4.00**

Cotton Blankets
175 Extra Large, Double-Bed Size Cotton Blankets. Each **$1.25**

Bedspreads
100 only, Pure White Imported Bedspreads, large, double-bed size—the famous "Schiller" make. Sold below cost. At, each **$2.00**

Pillow Cases
One lot, about 25 dozen, Good Cotton Pillow Cases, all sizes. At, each **25c**

Face Cloths
Those Large White Terry Face Cloths, size 12x12. At
5 for 25c

English Ginghams
58 pieces of 27-Inch Imported Ginghams. A good quality, in a nice soft finish.
4 yards for $1.00

Men's Linen Handkerchiefs
One lot of Pure Linen Handkerchiefs, size 18x18. At
3 for $1.00

Umbrellas
About 50 Ladies' and Gentlemen's Umbrellas, well made, with good wearing covers. $2.50 value, for **$1.75**

Hats
The entire balance of our Winter Hats for Ladies and Misses, ready-to-wear and trimmed models, of high-grade panne and silk velvets, Hatters' plush, etc. Values to $6.50. All to go, at each **$1.00**

Books
Unusual values in Books. Our entire stock of "Henty" books for boys. At
3 for $1.00
Burgess' Bedtime Stories at
2 for $1.00
A whole table (over 100 in all), boys' and girls' books, including the well-known Alger series. At
4 for $1.00

Wool Scarfs
56 only, Ladies' and Misses' All-Wool Scarfs, in light colors. At **50c**

Large Wool Scarfs and Shawlettes
One lot of All-Wool Scarfs and Shawlettes, in extra large sizes—excellent for skating, motoring, etc. Mostly values up to $7.00. All to go at, each **$2.00**

Sweater Special
Two tables of All-Wool Sweater Coats and Pullover Sweaters, also a good line of Ceylon Flannel Waists, in light colors. Over 100 garments in the lot that formerly sold at $3 to $4. All at **$1.00**

Yarn
One lot of 4-Ply Sweater Yarn, in lavender, yellow, nile and emerald. At, for 2-oz. skein.. **25c**

Embroidery Special
One lot of Beautiful Embroidered Voile for Children's Dresses. Regular $2.00 and $2.50. For, yard **$1.00**

Children's Mitts
Children's Brushed and Plain Knit Mitts, with gauntlet or short wrist, all sizes and colors. At, pair **50c**

JOHN H. CHAPMAN & CO.

Phones 791-2882 — FOR ILLUSTRATIONS OF REAL BARGAINS

Dundas St., London — SEE OUR WINDOW DISPLAY TODAY.

Greatest Dollar Day Bargain In London

On Thursday, Feb. 1, we will accept

$1 AS FIRST PAYMENT ON A RUUD Gas Water Heater

$1.00 DOWN AND $3.00 A MONTH
CONNECTED TO YOUR TANK.

Heaters will be installed as order is received, so come in early. Prices given on complete hot water installations.

CITY GAS CO. of London

213 DUNDAS ST. Commercial Department. PHONE 835.

Cook's 60th Anniversary Supplement

LONDON'S OLDEST BOOT SHOP

ESTABLISHED 1873. LONDON, ONTARIO, WEDN ESDAY, JANUARY 31, 1923. 60 YEARS OF BIG BUSINESS.

LONDON TO WITNESS REAL GENUINE SHOE SALE

DOLLAR DAY OPENS COOK'S GENUINE SHOE SALE

Interview With President of Firm Brings Out Reason For But One Sale in Ten Years.

You want to know why we do not run regular sales and the why of this particular sale? Well, here is our little creed, and we stick to it, begins Mr. Cook.

It is ten years ago since we ran a general sale, and, believe me, it was a real sale, as was evident by the receipts, and that sale started us on the road to bigger business for the following ten years, and we got it. The last ten years have been greatly larger than the previous ten, and so we start the future, bearing in mind the same idea, that of bigger business. And on this occasion of our Sixtieth Anniversary Sale we will, as in past sales, sell our Shoes at below cost, to clear them out for a fresh start, and in the case of broken or obsolete lines, they will be sold at any price that will sell them. As for the why we do not put on regular sales, continued Mr. Cook, we don't have to; buying is the secret of it all. Our buyer knows his business, and that eliminates full lines of shoes lying in the shelves month in and month out. Of course, he makes mistakes, but as soon as we find a slow line we immediately make a special out of it, sell it out at cost, and this keeps our stock absolutely clean at all times.

STORE OPENS 8:30 A.M.

COOK'S
167 Dundas St.
398 Richmond St.

Extra-Dollar Day-Extra

Sale Continues Until Feb. 15

300 pairs of Women's Strap Slippers and Plain Pumps, finest materials, both low and high heels, goodyear welts and turns; values up to $8.50.

All sizes; splendid variety. There is a style to suit you.

$2.98

If you saw these shoes you would be more than convinced that Cook's Sale is a Genuine Sale.

LADIES! You have never seen such values, and if shoes come from Cook's they must be good. 430 pairs of Goodyear Strap Slippers, military heel.

The best of leathers. All styles and colors; all sizes.

$3.98

NEVER BEFORE——NEVER AGAIN

For they are truly exceptionally unusual values.

600 Pairs $1.00 a Pair

150 pairs of Women's Turn Pumps, in patent or kid leathers; 180 pairs of Women's Black or Brown Calf Oxfords; 275 pairs of Women's High Shoes; all to be cleared at $1.00 a pair.

A variety of 400 pairs of Women's Oxfords and Pumps.

$1.98

Broken lines, though all sizes can be had; reg. $7 to $9.

This is the best yet. We are going to be busy. Get in early.

550 pairs of Women's Black or Brown Oxfords, either in the finest of kid or calf leathers. This lot includes as well 200 pairs of beautiful Kid and Patent Evening Slippers.

They'll go fast; be early. All of them Onyx Shoes.

$4.98

EVERY PAIR of these shoes sold for $9 to $12 yesterday.

CHILDREN'S SHOES

space will not permit us to describe the unusual offerings in this department; 250 pairs on display at considerably below cost. It will pay you to see these.

Big Day Every Day

MEN! Arch Preserver Shoes. Yes, we said Arch Preserver Shoes; you know their value, $12.50 a pair; 100 pairs of them as a special inducement to be sold at

$6.95

Can you beat it? We have your size.

A variety of an additional 100 pairs of real shoes included at this price, $6.95.

Young Men!

Real snappy Oxfords and High Shoes. You are in on this sale. 350 pairs of Black or Brown Calf Oxfords, as well as Black or Brown Calf High Shoes. All of them taken right out of regular stock, sold for $7 to $10, to be cleared out at:

$3.95 and $4.95

If you want a pair of shoes you had better see these bargains before buying.

YOU WILL BE AT THIS SHOE SALE.

IT'S A COMMON FACT THAT COOK'S SHOES ARE THE BEST.

YOU KNOW THAT IF COOK'S STAGE A SALE IT'S A GENUINE SALE.

WE KNOW THAT YOU WILL BE ABLE TO BUY EXCLUSIVE FOOTWEAR AT BELOW COST.

COME EARLY; WE ARE GOING TO BE BUSY.

COOK'S
167 Dundas St.
398 Richmond St.

Words Cannot Describe the Values We Are Giving You

Come and See for Yourselves :-: Everything On Display

CLEARS THE HEAD INSTANTANEOUSLY

VaporRub Salve Is a Real Boon for Catarrh Sufferers.

Melt a little Vicks VapoRub in a spoon. Inhale the vapors. Then insert some in the nostrils, snuffing it well back. You will be delighted to see how it clears the head.

Catarrh sufferers seem to think they have to endure it forever, because they live in a "catarrh climate." The disease is hard to get rid of, but Vicks brings welcome relief, and in many cases persistent use has wrought permanent benefit.

Vicks is a quick-acting treatment for all cold troubles. Absorbed like a liniment and at the same time inhaled as a vapor.

Mr. S. B. Putnam, of 175 Sydenham street, London, Ont., says: "I have used Vicks VapoRub and am still using it, and find it excellent when the nose gets clogged from either cold or catarrh. I would not like to be without it in the house, as I am troubled a great deal in that way and have never found anything that gave me relief as quickly as Vicks VapoRub."—Advt.

The Best Cough Syrup is Home-made.

Here's an easy way to save $2, and yet have the best cough remedy you ever tried.

You've probably heard of this well-known plan of making cough syrup at home. But have you ever used it? When you do, you will understand why thousands of families, the world over, feel that they could hardly keep house without it. It's simple and cheap, but the way it takes hold of a cough will quickly earn it a permanent place in your home.

Into a 16-oz. bottle, pour 2½ ounces of Pinex; then add plain granulated sugar syrup to fill up the bottle. Or, if desired, use clarified molasses, honey, or corn syrup instead of sugar syrup. Either way, it tastes good, never spoils, and gives you 16 ounces of better cough remedy than you could buy ready-made for $2.50.

It is really wonderful how quickly this home-made remedy conquers a cough—usually in 24 hours or less. It seems to penetrate through every air passage, loosens a dry, hoarse or tight cough, lifts the phlegm, heals the membranes, and gives almost immediate relief. Splendid for throat tickle, hoarseness, croup, bronchitis and bronchial asthma.

Pinex is a highly concentrated compound of genuine Norway pine extract, and has been used for generations for throat and chest ailments.

To avoid disappointment, ask your druggist for "2½ ounces of Pinex" with directions, and don't accept anything else. Guaranteed to give absolute satisfaction or money refunded. The Pinex Co., Toronto, Ont.

ASKS CITY OF CHATHAM TO PREPARE FOR HIKERS

Dr. Doolittle Advises Inducements Be Offered Michigan Tourists On Annual Trip.

GOOD FOR BUSINESS

Points Out Calgary Benefited by $250,000 by Having Camp.

Special to The Advertiser.

Chatham, Jan. 31.—Chatham will be on the route of the Michigan hikers, when they make their annual motor trip this summer.

The announcement was made last evening by Dr. Doolittle of Toronto, president of the Canadian Automobile Association, addressing a meeting in the chamber of commerce room of the Kent Motor Club executive and members of the chamber of commerce.

Dr. Doolittle in his address emphasized the importance of merchants dressing their store windows to appeal to the tourists. He pointed out that every dollar spent in the city by tourists is new business. Tourists are daily requiring various articles when making their trips. Even if their purchases are only small, they have a tremendous advertising value. An inexpensive souvenir shown by the tourist to his friends on his return home recalls the place he bought it, and incidentally serves as a boost for that city or town.

Dr. Doolittle appealed strongly for a tourists' camp, and during the course of his remarks, he threw out a hint that Chatham should get busy in this respect.

"Tourists need camps, and if they cannot avail themselves of such opportunities here, they would at some other place. A tourist camp means increased business for the merchants, and serves in no small degree as a splendid advertisement for the city."

Dr. Doolittle stated that calculations had shown that the first tourists' camp established in Calgary brought business to that city to the extent of a quarter of a million dollars. The camp the following year increased that new business to two million dollars. "Tourists' money is the biggest money you can get," said Dr. Doolittle.

SEEK HOLIDAY FOR GIRLS IN OWEN SOUND STORES

Special to The Advertiser.

Owen Sound, Jan. 30.—The annual meeting of the Local Council of Women was held last evening; a resolution asking that girls employed in stores be allowed one-half day a week off during eleven months of the year was adopted.

The election of officers resulted as follows: President, Mrs. John Armstrong; vice-president, Mrs. J. B. Fraser; second vice-president, Mrs. H. H. Burgess; corresponding secretary, Miss Ledlard; recording secretary, Miss E. Little; treasurer, Mrs. A. L. Hamilton; convener of citizenship committee, Mrs. C. R. Mitchell; convener of public health committee, Mrs. J. W. Ber, and convener of educational committee, Miss Margaret Taylor.

GANNA WOLSKA STATES MATHILDE WILL WED

Opera Star Denies Rockefeller's Objections Have Delayed Marriage.

By HUDSON HAWLEY.
Special Cable to The Advertiser.

Paris, Jan. 30.—Ganna Walska has issued a denial of rumors that John D. Rockefeller's objections have caused the indefinite postponement of the marriage of Mathilde McCormick to Max Oser, the major in the Swiss army, who formerly kept a livery stable at Zurich.

"Mathilde is a determined girl," said Mlle. Walska, Polish opera star who married Mathilde's father, Harold F. McCormick, after he was divorced by the daughter of Mr. King. When she wants anything she will get it. She is determined to marry Oser when she is 18, and it is not her character to change her mind. No matter how great the opposition, she'll do what she wants. She's a wonderful girl."

McCormick's daughter has been in Switzerland for several months visiting Oser.

Mlle. Walska declared that her husband Harold was convalescing following his operation for appendicitis and that they would both leave for the United States next Wednesday.

She said she would tour the United States despite the injunction suit that has been filed against her by Luella Melius, singer, who claims that Welska stole her manager, M. Deibler.

THAT STEEL REALTY FLORIDA EXCURSION

Those who went with us last week have come home full of enthusiasm for the trip and the possibilities for Templeton Groves as an investment. They saw more in those eight days than the average tourist sees in three months.

The trip costs $110, which includes all expenses while away and a 400-mile auto sight-seeing ride through Forida. We are endeavoring to make the Saturday, February 10th, trip especially interesting to the ladies. Steel Realty, 182½ Dundas street, over Strong's Drug Store. H. E. Wheeler, manager.—Advt. b

BURGESSVILLE COMPANY NAMES 1923 OFFICERS

Special to The Advertiser.

Burgessville, Jan. 31.—The annual meeting of the shareholders of the Burgessville Telephone Company was held in the central office last Wednesday.

The following officers were elected for the ensuing year: President, John G. Corless; vice-president, Mrs. Martin Emigh; manager, Martin Emigh; directors, Mrs. Henry Sneath, Mrs. Martin Emigh, John G. Corless, Martin Emigh and Henry Sneath; secretary-treasurer, Henry Sneath; auditors, Arthur Thomas and Vernon G. Mollins.

TELEPHONE COMPANY WILL INCORPORATE

Houghton Rural System Reports Successful Year At Annual Meeting.

Kingslake, Jan. 31. — The annual meeting of the Houghton, Bayham and Tillsonburg Telephone Company was held Saturday at the Guysboro schoolhouse. The bylaw to empower the company to apply for a charter on incorporation was passed. The company will be called the Houghton, Bayham and Tillsonburg Company, Limited. The auditor's report was read and showed a cash balance of $88 on hand and $195 of unpaid assessments and tolls, with very small liabilities.

The board of directors were re-elected as follows: C. R. Garnham, W. Hetherington, Calvin Smith, Jas. Howe, C. D. Coyle, John Hazel, Lorne Alton, Geo. Aspden, Chas. McKim.

Harry Stansell was elected auditor for 1923.

After much discussion the annual assessment was fixed at $8, to be paid half yearly, and if not paid within 30 days of notice 50 cents per half year to be added. The claim was made that the company could not be run without money, and that it had to pay the switching fees when they were due and then wait a year before their subscribers paid them.

At a meeting of the directors C. R. Garnham was elected president, John Hazel vice-president, and John Clark secretary-treasurer.

ERECT MEMORIAL TABLET IN HONOR OF FRANK NANFAN

Mr. A. W. Nanfan of 39 Kensington avenue has received interesting word from England, indicating the high regard felt for his brother, the late Frank Nanfan, who died last spring.

The late Mr. Nanfan served as librarian of St. Mary's Hospital medical school for 38 years, taking the position in 1884. His death was so felt by the students that they voluntarily erected in the library a beautiful memorial tablet in his honor. The tablet was unveiled in a special memorial service by the dean of the college.

The St. Mary's Hospital Gazette refers to the late Mr. Nanfan in the highest terms. "His memory," says the Gazette, "will remain as that of a man of unfailing good nature and strict integrity, one always willing and anxious to help and able to get over difficulties in a manner peculiarly his own."

TAVISTOCK MAN PAYS $10 FOR VIOLATING TAX ACT

Special to The Advertiser.

Woodstock, Jan. 31.—William Horman of Tavistock was fined $10 and costs by Magistrate Patterson for a breach of the war tax act. Horman conducted a dance in the village hall at Tavistock, and instead of using the regular war tax tickets collected five cents in cash extra on every admission.

OUTLINES PLAN OF U. S. TO BRITISH CABINET

Chancellor Stanley Baldwin Explains America's Proposal For Settlement of Debt.

By RALPH H. TURNER.
Special Cable to The Advertiser.

London, Jan. 31.—Stanley Baldwin, chancellor of the exchequer, has outlined to the British cabinet America's proposal for a settlement of the debt to the United States.

Members debated the proposition for two hours Tuesday, and adjourned until Wednesday, when they were unable to reach an agreement.

It is understood that there was some discussion of a plan, under which 3 per cent interest would be paid for a period of ten years, reserving at the end of that period the rate to be paid thereafter.

The American debt-funding commission informed Baldwin when he was in Washington that the best terms the United States could offer were 3 per cent interest for the first ten years, and 3¼ for the next 40 years.

Advocates of the plan brought before the cabinet Tuesday are of the opinion that by 1933, when 10 years period expires, that the American political conditions might have changed sufficiently to enable a more satisfactory agreement. In view of the fact that it will take an act of Congress to sanction the terms presented by the American commission, several members of the government are apprehensive lest the congressmen refuse to modify the terms which were laid down when the money was borrowed during the war. The pact provided that the debt, which was approximately four billion, should be paid in 25 years at the rate of 4¼ per cent interest.

GAS FLOW OF 500,000 FEET.

Associated Press Despatch.

Buffalo, N. Y., Jan. 31.—A city-owned natural gas well was brought in by drillers on the grounds of the Municipal Hospital in Grider street yesterday with an estimated flow of 500,000 cubic feet a day. Commissioner Frank C. Perkins, under whose direction two test wells were drilled, estimated the value of the flowing well at $1,000,000.

Feet Hurt?

Are You Corn and Bunion Crazy? Do Your Feet Ache, Burn, Sting and Draw? Here's Instant Relief!

Torturing, joy-killing Corns and Bunions or sore, hot, tired, tender, swollen feet are unnecessary now for folks who know about Geero Wormwood Balm—the new foot joy. Why be irritable, cross and peevish, limping and dodging down the street—every step an agony? Try this: Before you go to bed tonight just rub a little cooling, soothing, penetrating Wormwood Balm. Ah! what relief. Instantly your feet will feel cool and fine. It draws out all the aching, stinging, burning soreness like magic until your feet could dance for joy. No more dangerous corn-cutting or peeling, no more sticky, burning messes that eat off half your toe. No more rags or plasters. Just real foot comfort day in and day out. Simple, safe, easy and pleasant to use, and not at all expensive.

At all druggists. Get the Genuine Geero Wormwood Balm.—Advt.

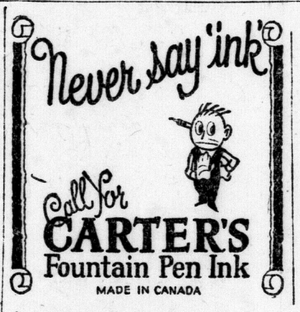

Come To O'Dell's for Bargains

HOUSE BROOMS SPECIAL 60c
DOLLAR DAY

Simplex Ash Sifters, dustless. With coal at such a high price and hard to get, this sifter will save a lot of coal. Dollar Day **$6.50**

Equator Electric Heater—This is just what you want. Dollar Day.
Dollar Day..$4.00 and $5.00

Aluminumware all at big bargain price. Come and get our prices. We've got everything you want.

3 boxes Matches Dollar Day for **25c**

Glass Washboards, Dollar Day **75c**

SPECIAL IN PAINTS, DOLLAR DAY ONLY.
Get These Early.

½-Pint	25c
1-Pint	50c
1-Quart	$1.00
½-Gallon	$2.00
1-Gallon	$4.00

Suggestions for Dollar Day

Teaspoons, half dozen in box... **$1.50**
We have a lot of Community goods, Louis XVI pattern. All at Dollar Day prices. Cut Glass all reduced for Dollar Day.

HOLLAND BULBS GIVE REAL LIGHT.
60-WATT SIZE,
4 for $1.00
DOLLAR DAY

Now is the time to get a good pair of Mitts at a bargain. Come in and see them Dollar Day.

Something new in a Towel Rack: white enamel, square, 24-inch, 30-inch and 36-inch.

Wallace Electric Adjustable Lamp—Just put it were you want it. It clamps on to anything, and gives a beautiful light. Dollar Day, only **$4.50**

STOVES OR HEATERS, DOLLAR DAY ONLY, AT COST PRICE.

Graniteware—Roasting Pans, Potato Pots, Dishpans, Saucepans, Tea Kettles—Dollar Day price.

Galvanized Tubs—Here's a bargain, only each **$1.00**
Special Dollar Day.

Nickel-Plated Tea Kettles **$2.50**

Nickel-Plated Teapots **$1.50**

Casseroles, $2.50, $3.00, $4.50
Coleman Gasoline Lamps and Lanterns—"The Sunshine of the Night." Coleman Gasoline Iron. You should see it. It is a beauty.

WASHING MACHINES. Hand, Electric, Power. Sacrificed at Ridiculous Prices. Dollar Day Only. SEE THEM.

W. A. O'DELL, Hardware

389-393 TALBOT STREET, OPPOSITE MARKET. PHONE 187

FIRE WREAKS DESTRUCTION AT CHILDREN'S SHELTER

Upper Story of London Institution Demolished by Outbreak Thought To Have Been Caused by An Overheated Stovepipe.

Fire which broke out at 1:15 yesterday afternoon in the Children's Shelter completely destroyed the roof and third story of the building. Blazing practically unchecked for 20 minutes, the flames spread quickly to the attic, and when the firemen arrived dense volumes of black smoke were pouring out of the upper stories of the building.

The fire was at first noticed by Miss J. H. Jackson, matron, who was on the second story at the time. She hurried into one of the back rooms and discovered that the stovepipe was red hot and that tiny puffs of smoke were creeping out from around the pipe. Miss Jackson immediately secured an extinguisher, but on finding that it had no effect, called to Miss K. Lewis, assistant matron, to notify the fire department.

Secured Extinguisher.

Interviewed by The Advertiser, Miss Jackson said: "I secured another extinguisher while Miss Lewis was calling the department, but as it did not aid in quenching the blaze I ran downstairs and telephoned again."

Miss Jackson used two more extinguishers in a vain effort to combat the flames, and as the firemen had not arrived in the interval, turned in another call.

"I called up 100," stated Miss Jackson, "and informed the firemen that the building was in danger. He replied, 'The firemen are there, madam.'"

In the meantime Miss Lewis, fearing for the safety of her little charges, hurried upstairs and entered the back room.

"I could hear the flames roaring in the wainscoting," she informed The Advertiser, "and so I rushed into the children's room, two of whom were sick, and told them to put their clothes on. Three other children who were in the house at the time I ordered to remain in the front of the building. Then, when I realized that the building was really in danger, I hurried them out into the street."

Aided in Work.

Residents in the district, seeing the smoke, hurried to the scene and expedited the work of removing the furniture from the institution.

One of the first persons to reach the fire was Mayor Wenige, and he went to work with a will in an effort to save anything of value in the shelter. Calling on the citizens, who were only too willing to assist in any manner possible, his worship soon had the street lined with beds, chairs, tables, bedding, etc.

A. C. Mills, grocer, of Wharncliffe road, whose place of business is almost opposite the home, was quickly on the scene. "When I arrived the fire could have been extinguished with a stream of water," he said, "but the fire department was nowhere in sight."

When the firemen arrived at 1:35 p. m. streams of hose were played on the front and rear of the structure.

At 2:30 o'clock thick clouds of smoke were pouring out of the building. The firemen were in the rear working on the blazing cupola, when a solid mass of flame leaped through the entire front wooden gable, about 30 feet wide, at the upper part of the structure.

The blaze was fanned by a fairly strong wind, and the firemen were attempting to extinguish both the rear and front ends at the same time.

The firemen were working on the cupola and gable when the two side gables at the front of the home burst into flames. Then with a crash the center of the roof broke and large sections of flaming wood were hurled down into the floor below, and while it presented a spectacular sight many feared that the building would be completely destroyed.

Wind Fanned Flames.

A wind from the north fanned the flames, which leaped into the air, throwing off a terrible heat.

At last a ladder was raised to one of the third story windows at the south side of the structure, and two firemen, scrambling up with a hose, poured a steady stream of water into the heart of the fire.

There were four trucks and eight lines of hose in operation. The latter extended from hydrants on Byron avenue, Euclid avenue, and both directions on Wharncliffe road.

Sergeant Middaugh of the police force and John Anderson, both of whom live nearby, were among the first ones at the conflagration, and worked heroically to aid the firefighters. Both were drenched with water after it was over.

The many streams being played on the burning building caused a heavy spray on all sides, and in this spray could be seen many miniature rainbows, which contrasted oddly with the background of roaring flames and flying embers.

By 2:55 the fire was under control and the flames had died out. However, great volumes of smoke were still coming from the inside.

Taken To Home.

Seventeen little tots, after spending the afternoon in school and in the homes of several residents in the Wharncliffe road district, were taken to the Protestant Orphans' Home last night, where hasty arrangements were made to receive them.

Six boys, between the ages of 8 and 12, were just preparing to retire when The Advertiser reporter arrived. They were six subdued little lads, robbed of their home, and still frightened by the sight which they had recently witnessed. Their bed clothing, smelling of smoke, served as a reminder of their narrow escape, and Mrs. H. Chambers, the kindly superintendent of the institution, explained that it had not been possible to make proper preparations.

Ernest Williams, 12 years old, declared: "I wasn't scared until Miss Jackson told me to hurry out of the house; then I was really scared. I came away without my boots," he explained shamefacedly, as an afterthought. Six of the little girls have been placed in one room and five in another, and they were all snugly in bed by 8 o'clock.

"They don't seem to be very worried," declared Miss Lewis. "In fact, they haven't given me any bother at all."

Smoke Hurt Eyes.

One little maiden about 8 sleepily murmured that her eyes were bothered by the smoke, and that she wished to go to sleep, at which the reporter discreetly withdrew.

A. E. Barbour, president of the Children's Aid Society, stated that a meeting of the board would be held this morning to consider what steps would be taken to repair the building.

"I believe that the loss is totally covered by insurance," he stated, "and I do not think that it is necessary to raise money by a public subscription, as suggested by Mayor Wenige."

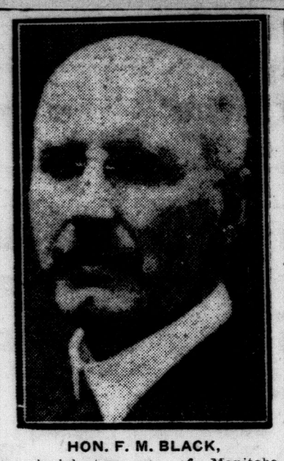

HON. F. M. BLACK,
provincial treasurer of Manitoba, proposes to reduce the indemnity paid to members of the legislature from $1,800 to $1,600.

CIVIC FATHERS TILT AT LIVELY SESSION

Question of Clearing Pathway For University Students Starts Controversy.

VERGE ON PERSONAL

Mayor Complimented For Submitting City of London Bill To Council.

Sharp interchange of opinions, some of them verging upon the personal, marked a special session of the city council last night. The sparks flew in various and sundry places, and what was lacking in the length of the gathering was covered by the frequent bursts of oratorical effort.

The councillors, nine of them in number, assembled with the mayor primarily to change the Western University bylaw in connection with debenture issues to read from 6 to 5 per cent. This business was transacted with but little parley.

Ald. W. A. Wilson submitted that the question could be dealt with only after a two-thirds vote of the council. "Things have been going slipshod," he contended vigorously, "and I want to see business transacted here properly."

His wishes were respected and the vote was taken.

New Channel of Thought.

Ald. Leonard Douglass opened up a new channel of thought.

"What provision will be made," he questioned, "for pupils after they leave the street cars and have to walk to the university? As those who have contributed largely to this institution, I contend the people have a right to know."

"We have a representative on the board of governors. In any event, I doubt if we have the right to interfere," contended Ald. Judd.

"I am not dictating what shall be done. I am merely asking a question," explained Ald. Douglass.

"It is not a question of dictation," retorted Ald. Judd, "but it is my belief that we are delving in where we have no business."

"I have been told that this will be attended to," interjected Ald. John T. May.

"No doubt the board of works will see that the snow is shovelled," suggested Ald. Drake pleasantly. His remark passed almost unnoticed at that time.

"There will be nothing to fear," supplemented Ald. Wilson, joining the fray at this juncture.

"With all due respect to the finance committee I still insist upon an answer to my question," parried Ald. Douglass.

"Don't be alarmed. We'll attend to it," assured Ald. Wilson.

"But we won't either," objected Ald. Judd vehemently. "We won't assume the responsibility."

"I still insist that we have an answer from our representative," persisted Ald. Douglass.

"What good will that do you?" shot back Ald. Judd. "However, I'll ask the governors to get in touch with the board of works and have the snowplow put in action."

"You have no authority to work the plow in the county," was the caustic retort from Ald. Douglass.

"I don't think we have the right to ask questions," Ald. Judd still maintained.

Question of Common Sense.

"This is a question of using common sense," interrupted Ald. John Greer. "Let's pass on to the business."

"That's an unfair statement," challenged Ald. Douglass. "I ask that you withdraw it."

"Well, I will," replied Ald. Greer, "if you consider that it is any personal reflection on you. I still maintain that we should get on with our work."

Mayor Wenige rapped for order, restoring normalcy.

"Can I ask you a question before we adjourn?" was the next remark directed at the chair, this time from Ald. W. A. Wilson.

"Certainly," replied the mayor.

"Well, I see that you are going to shake up the fire department. How are you going about it?" inquired Ald. Wilson.

"You're out of order," ruled the mayor.

"Then you refuse to answer?" countered Ald. Wilson.

"I can't, as you're out of order," asserted Mayor Wenige.

Then a few moments later Ald. Wilson had his turn. Mayor Wenige asked to dwell briefly upon what should be placed in the city of London bill.

"You're out of order," announced Ald. Wilson, rising from his place. It seemed that the mayor was, and a fresh outbreak was noticed, during which Ald. Drake voiced the opinion that his colleagues were acting like a bunch of school kids.

"I have as much authority here as you," Ald. Wilson asserted hotly to Ald. Drake, "and I'll exercise it, too, don't you forget it."

"Go on and sit down," urged Ald. Drake.

The mayor then checked over the list of clauses to be incorporated in the city bill as follows:

Authority to guarantee $180,000 bonds for the Western Fair; power to extend the North London's sewer debenture issue; permission to sell the Spencer block and the federal square exclusive of the McCormick site, and permission for the utilities commission to grant leases longer than one year.

Complimented Mayor.

Ald. Douglass complimented Mayor Wenige for submitting to the council the contents of the bill, as it was not done last year, he related. None of the council in 1922 was told such information, he stated.

As the gathering dispersed, Ald. Drake and Douglass could be heard arguing the merits of the latter's statement.

FORD PLANS PURCHASE OF LARGE COALFIELDS

Special to The Advertiser.

Charleston, W. Va., Jan. 31.—Henry Ford is negotiating for the purchase of extensive Houston coal interests in McDowell and Mingo counties.

The companies involved are the Houston Coal Company, Maitland Mine, at Maitland; King Coal Company, King Mine, at Kimball; Tidewater Coal and Coke Company, Tidewater No. 1 and 2 mines, at Vivian; Houston Collieries Company, Carswell No. 1 and 2 mines, at Kimball; Kristone Coal and Coke Company, Kristone Mine, at Kristone; Houston Coal and Coke Company, Houston Mines, Nos. 1, 2, and 9, at Elkhorn; Thacker Coal and Coke Company, Thacker Mines, Nos. 3, 9, 11, 12, 15 and 18, at Thacker.

SENTENCED TO 3 YEARS FOR FALSE PRETENSES

Canadian Press Despatch.

Hamilton, Jan. 31.—Alfred Eagle, who pleaded guilty to obtaining an automobile valued at $800 by false pretence, was sentenced to three years in Kingston penitentiary by Judge Gauld yesterday morning. Eagle had been convicted on five previous occasions of theft, fraud and false pretence. He is wanted in Toronto on two charges of forgery.

BURN SCHOOL MORTGAGE.

Special to The Advertiser.

Stratford, Jan. 31.—An interesting service took place at Memorial Baptist Church tonight, when the burning of the mortgage on the parsonage took place. The annual Sunday school supper was held, at which proficiency prizes were given out.

OXO

An OXO a day keeps illness at bay

The power of Oxo is the power of beef. Oxo creates energy; it nourishes and fortifies the system against colds, chills and influenza.

RECOMMEND MONTREAL AS C. N. R. HEADQUARTERS

Canadian Press Despatch.

Ottawa, Jan. 31.—Decision to recommend to the governor-in-council that the headquarters of the Canadian National Railways be at Montreal was reported to have been reached by the Canadian National board of directors at their meeting here today.

A provision in the act governing the National system says that the governor-in-council shall decide "from time to time" where the head offices of the system are to be located. Claims of Toronto for the headquarters were pressed today by Mayor Maguire and A. O. Hogg of Toronto, who met Sir Henry Thornton and urged that the system be administered from that city. Consideration of the request was promised.

SCATTER FATHER'S ASHES FROM CENTRE OF OCEAN

Special to The Advertiser.

New York, Jan. 30.—The ashes of the late Park Benjamin, lawyer and historian, will be scattered to the winds from the evact center of the Atlantic Ocean, it was learned today.

This will be done by Miss Anna Bolchi Benjamin, adopted daughter of the lawyer, to whom he left his entire half-million-dollar estate to the exclusion of his daughter, Mrs. Enrico Caruso, and his four other sons and daughters.

You Won't Cough After Taking Dr. Wood's Norway Pine Syrup

On the first appearance of a cough or cold do not neglect it; get rid of it at once before it has a chance to grow worse and gets settled on the lungs, causing bronchitis, pneumonia, or other serious lung troubles.

In Dr. Wood's Norway Pine Syrup you will find a remedy that will relieve the cough or cold on its first inception by soothing the irritation, and healing the diseased lining of the lungs and bronchial tubes.

Mrs. Percy McRae, Little Shemogue, N. B., writes: "Three years ago I had the 'Flu,' which left me with a very bad cough. I tried different medicines which did me no good, so I took Dr. Wood's Norway Pine Syrup. It relieved me of that awful cough in a short time."

"Dr. Wood's" is 35c and 60c a bottle at all dealers; put up in a yellow wrapper; three pine trees the trade mark; manufactured only by the T. Milburn Co., Limited, Toronto, Ont.—Advt.

APPOINT CHIEF COUNSEL TO PROBE FREIGHT RATES

Special to The Advertiser.

Ottawa, Jan. 31.—H. J. Symington, K.C., of Winnipeg, has been appointed chief counsel for the government in its investigation into freight rates on the great lakes. Mr. Symington replied to the initial invitation received, by stating that he would accept the post on certain conditions.

The principal of these conditions was that the inquiry should not occupy a greater length than six weeks, so that it would be possible for Parliament at the coming session to pass legislation based upon the results of the inquiry and upon the recommendations of the commission.

Mr. Symington's conditions have been accepted, and he will be the government's counsel in the inquiry.

MOLSONS BANK MANAGER DIES SUDDENLY IN WEST

Winnipeg, Jan. 30.—E. F. Kohl, 65, manager Molsons Bank in Winnipeg for past 35 years, died suddenly early Wednesday morning, following the death of his wife, which occurred a few hours' previous. Both were victims of pneumonia. They had prepared to go to Florida this week. Kohl was taken ill Sunday, his wife on Monday. He was known all over the east and west for the prominent part which he had taken for years in affairs of Canada's banking system. One child, a daughter, survives.

BEGIN ICE STORAGE.

Special to The Advertiser.

Stratford, Jan. 31.—Two thousand tons of ice, constituting the reserve supply for the coming season, will be stored in the icehouse of the G. T. R. in the yards here, operations on which will commence today.

PRINCE ERIC OF DENMARK.
Who is now visiting Canada. His reported engagement to Miss Lois Booth, of Ottawa, granddaughter of John R. Booth, lumber king, is denied by Mrs. Booth.

Constipation Vanishes Forever

Prompt—Permanent—Relief
CARTER'S LITTLE LIVER PILLS never fail. Purely vegetable—act surely but gently on the liver.

Stop after-dinner distress—correct indigestion; improve the complexion—brighten the eyes.

CARTER'S LITTLE LIVER PILLS

Small Pill—Small Dose—Small Price

February Sale of FURNITURE

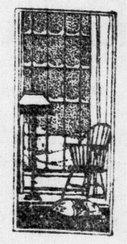

IN THIS SALE prices tell a most complete story. You'll find everything listed below exactly as described—and there's more than one of any of them. Special arrangements can be made should you desire the convenience of our Club Plan.

CUT GLASS SPECIALS

Lot No. 1 - 69c
Assortment of Vases, Ash Receivers, Bon Bons, Nappies, Spoon Trays, Butter Tubs, Salt and Pepper Shakers, etc.; regularly $1.

Lot No. 2 - 89c
Includes Fruit Baskets, Cheese and Cracker Sets, Butter Tubs, Vases, Nappies, Celery Trays, Bon Bon Dishes, etc.; regular $1.98

China Cups and Saucers 20c
Regular 35c Nippon China, beautifully decorated. A real value at our special price

ALUMINUM 99c
Regular $1.69 Double Roasters, Covered Saucepans, Dishpans, Water Pails, Windsor Kettles, Double Boilers; for

Grocery Section

Pure Strawberry, Raspberry or Black Currant Jam; 4-lb. pails	75c
Campbell's Soups	12c
Sockeye Salmon, 1-2-lb. tins	24c
Sockeye Salmon, 1-lb. tins	36c
Canned Peaches or Pineapple	23c
Plums	2 for 25c
Pork and Beans, Peas and Corn	2 for 25c
Brunswick Sardines	4 for 21c
Neptune Sea-Pearl Sardines	9c
Seeded and Seedless Raisins	16c
Wethey's Mincemeat	15c lb.
Cluster Raisins	28c
Sweet Pickles, 23-oz. jar	33c
Chili Sauce	29c
Libby's Tomato Catsup, 13-oz.	19c
Sterling Tomato Catsup, 8-oz.	9c
Marmalade, 4-lb. glass jar	59c
Black and White Pepper	8c
Camel Dates	3 for 25c
Jello Powders	3 for 25c
Pearline	6c
Handy Ammonia 7c; Lux	9c
Rinso	3 for 20c
Babbit's Cleanser	3 for 20c
Sani-Flush	23c
Old Dutch Cleanser	10c
Reckitt's Blue	7c
Castile Soap	7 for 25c
Lavender Toilet Soap	6 for 20c
All Laundry Soaps	10 for 69c
Banquet Tea	49c lb.
Nectar Coffee	55c lb.
Breakfast Cocoa	2 lbs. for 25c
Cornflakes	9c
Shredded Wheat	12c
Cream of Wheat	25c
Puffed Rice	15c
Puffed Wheat	13c
Grapenuts	18c

Victory Canned Meats

Lunch Tongue	30c
Jellied Veal	25c
Roast Beef	25c
Beefsteak and Onions	25c
Cambridge Sausage	20c

Extra Special!
With every purchase of $1.00 in our grocery section we will sell P & G, Sunlight, Gold, Surprise and Comfort Soap, at
10 for 50c

EXTENSION COUCH $9.75
A regular $16.00 Couch; pulls out to make double bed; green denim covered mattress.

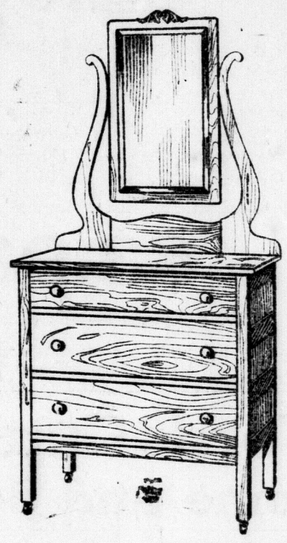

White Bedspread $1.89
Size 60x84, regula. $2.95. Real value at our special price.

Special Felt Mattress $5.85
These are not a special purchase nor were they made specially for this sale. They are our regular $9.50 Mattress reduced below factory cost for this week-end only; all standard sizes.

Dining Room Table $16.85
Built from quarter-cut oak, fumed or golden finish, 44-inch round top; regular price $27.00.

Comfortable Rocker $8.75
A $12.00 Rocker, in fumed quarter-cut oak with leather seat. One of the biggest specials in this sale.

1,000 Yds. OILCLOTH 49c SQUARE YARD
Two yards wide, good range of patterns, all first quality; no seconds.

1,000 Yds. LINOLEUM 90c SQUARE YARD
Two and 4 yards wide, full range of patterns; all first quality.

A Bargain Worth While
QUARTER-CUT FUMED OAK
Dining Room Suite $95
An opportunity to furnish the dining-room at a saving of $75.00 Suite consists of buffet fitted with cupboard linen and cutlery drawers; extension table, 44-inch round top; five side chairs, and one arm chair with leather slipseats; regular price $170.00.

THOMAS
240 Dundas Strest

DRESSERS $13.95
Fitted with three large drawers and plate mirrors; regular $22.00.

BRASS BED $9.85
Regular $16.00 value; 3' 3"; 4'; and 4' 6" sizes; 5-8" fillers; exceptional value.

Simmons Springs $4.50
All-steel frame and steel-link fabric, in all sizes; regular $6.25.

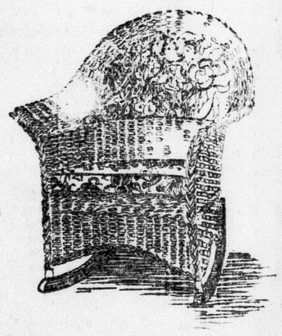

Reed Rockers $14.75
These are real comfy and roomy chairs, finished in a rich fumed finish, best quality tapestry, loose-cushion seat; regular price $24.00.

2-BURNER GAS RANGE $11.98
Just six of them to sell at this low price, every one in first-class condition. They're made by Moffat. Regular price $20.00.

Ready-Mixed Paints
The well-known "Brantona" Brand, made by Scarfe's, Ltd., in all the popular colors, including black and white. Get in your supply now for later needs.
Gallons, regular $5.28; SPECIAL....$3.95
1-2-Gallons, regular $2.75; SPECIAL..$2.00
Quarts, regular $1.40; SPECIAL....$1.00

PROBE ALLEGED DELAY IN RESPONDING TO FIRE

Aldermen Judd and Drake Will Take Up Investigation of Charges Today.

CHIEF MAKES REPLY

Claims Alarm Was Not Sent In At Time Claimed by Others.

Ald. Albert Judd, chairman of the finance committee of the city council, is conducting an investigation as to the alleged delay by the fire department in response to the fire yesterday at the Thomas Alway Hall Home.

While Mayor Wenige was credited with the statement that he would ask within 24 hours for the resignations of every member of the local department, including Chief John Aitken, the chairman gives positive assurance that this will not be done.

"No member of the staff will be 'fired,' retired, or even suspended," Ald. Judd declared, "until after I have had an opportunity to investigate these charges. Such action as evidently contemplated by Mayor Wenige does not fall within his jurisdiction. I have the power in this respect, in compliance with the provisions of the procedure bylaw, and I will not direct any wholesale dismissal.

"I am holding an investigation this afternoon, however. With Ald. Gordon Drake, a member of the committee, I will confer with the fire chief and such members of the department as may be imperative. Our report will be ready for the regular session of No. 1 committee at 4 o'clock.

"If we find, after due consideration, that there has been, as claimed, negligence or other loose methods, we will certainly endeavor to fasten the responsibility upon the person or persons in error. In that case they will go, but not before."

Other members of the finance committee have expressed themselves similarly. Ald. Drake submits that there is always two sides to the question, and questions the nature of the alarm sent in to the central station. It was subsequently reported, he said, that the message over the telephone simply stated that there was a fire at the children's home, and as two such institutions are in the city, the wrong direction was adopted by the fire brigades, through no fault of their own.

Ald. W. A. Wilson and Ald. Greer, both members of this committee, also seem loath to condemn the entire personnel of the department until all facts have been submitted.

Would Ask Resignations.

"What do you propose to do about it?" The Advertiser questioned Mayor Wenige immediately following a meeting of the board of works last night. "Do you suggest a general shake-up, as has been reported?"

"Just as I have said," he replied, explaining further that he believed that the best procedure would be to tender every member of the department 30 days' notice that his services would no longer be required.

"After that we could hire back just those whom we felt were fully competent," he asserted "and establish a certain age for automatic retirement."

Fire Chief John Aitken, speaking to The Advertiser last night, was aroused by the charges that his men were incompetent and failed to answer the alarm within twenty minutes.

"I was at the hall when the call came in, and it wasn't at 1:15 either," declared the chief.

"I was just going on a tour of inspection with the fire marshal, and I am positive that no alarm reached us before 1:30 p.m.

"When the call did come," added the chief, "they said that it was a chimney fire, and so I left with the fire marshal to start the inspection.

Fire Had Good Start.

"The building," continued the chief, "is very old, and in my opinion the blaze had been going for some time before it was noticed.

"Why didn't somebody turn in a general alarm from the box across the road?" concluded the chief.

FIRE CHIEF AITKEN, who denies charges that members of the department failed to respond promptly to the fire at the Thomas Alway Hall Home yesterday afternoon.

LOST 15 POUNDS THEN GAINED 20

Castle Declares Tanlac Ended Long Suffering From Indigestion, More Than Restoring Lost Weight and Strength.

"The best I can say for Tanlac is not good enough," declared A. J. Castle, 252 Second Ave. South, Saskatoon, Sask., caretaker of the Royal Bank Building.

"I had suffered from stomach trouble until I was almost a physical wreck. I had no appetite, or relish for food of any kind, and what little I did eat hurt me. I would bloat up with gas so badly I could hardly get my breath and feel so miserable for hours after meals that I didn't know what to do. Many a night I suffered so with indigestion I couldn't sleep a wink, and simply got out of bed and walked the floor. My work is light, but I had lost weight and strength and felt so badly it looked like I was going to have to give up entirely.

"Since taking Tanlac I have gained back the fifteen pounds I had lost and five pounds besides, making a gain of twenty pounds. All signs of indigestion have left me, and I am eating just anything I want and plenty of it. I am off to sleep in five minutes after I get in bed and I get up mornings ready for a hearty breakfast and a full day's work. In fact, I have never felt better in my life than I do since taking Tanlac. As a medicine it certainly has no equal."

Tanlac is for sale by all good druggists. Over 35 million bottles sold.—Advt.

SEEK WRIST WATCH IN HIGHWAY FATALITY

Police Endeavor To Establish Time H. J. Keyes Met Death.

Special to The Advertiser.

Chatham, Jan. 31.—If the county police can find a wrist watch, said to have been worn by the late H. J. E. Keyes, highway department official, at the time he was instantly killed when his car was wrecked by a Cadillac on the provincial highway, they believe they can establish the time the fatality occurred.

So far the investigation conducted by the police has not brought to light any evidence as to the time of the accident. Certain statements which are alleged to have been made would indicate that some time elapsed after the accident before it was reported. The police are endeavoring to establish the cause of the delay, which they view with suspicion.

High Constable Peters, with assistants, this morning visited the scene of the accident. The ground was thoroughly examined and the snow was raked over, but the missing watch was not uncovered.

A reward has been offered to the finder of the timepiece. Several school children are continuing the search.

M. W. Mitchell, the driver of the Cadillac, who is facing a charge of manslaughter, will be brought before Magistrate Arnold again tomorrow for a further remand.

BRANTFORD'S CREDIT STANDS IN FIRST RANK

A. K. Bunnell Claims City's Financial Standing Second To None in Canada.

Special to The Advertiser.

Brantford, Jan. 31. — Brantford's credit is second to none in the Dominion of Canada, according to A. K. Bunnell, city treasurer, who returned Saturday from a business trip to Ottawa and Montreal.

Mr. Bunnell, who interviewed several prominent financial and businessmen in the two cities, stated that on no occasion had he found any doubts or reflections cast on the credit of the city, and that all whom he had spoken to referred very highly to Brantford's standing and to any of its debenture issues as being as good as could be purchased. Mr. Bunnell, while not stating the nature of the business which he transacted, did not state that he had met no difficulties.

PENNSYLVANIA POLICE WAR ON BOOTLEGGERS

Special to The Advertiser.

Oil City, Pa., Jan. 31. — War on bootleggers was launched here Tuesday, when Harry Salzman, an official of the Oil City Brewing Company, was arrested by state police.

State Troopers Broske and Kirk seized a truckload of 16 kegs of beer which was to have been shipped to clubs in this district.

Salzman was held for hearing under $1,000 bail.

APPOINTED ASSESSOR.

Special to The Advertiser.

Port Lambton, Jan. 31. — John C. McMillan has been appointed assessor for Sombra township for the year 1923, at a salary of $200 a year.

There were four other applicants for the position.

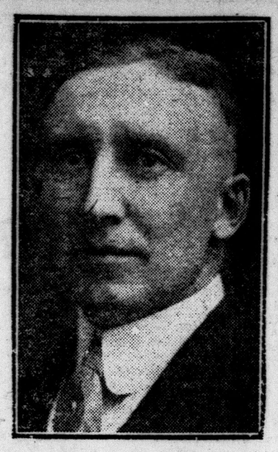

ALD. A. M. JUDD.

CHARGE WINDSOR MAN WITH ABDUCTING GIRL

John Chappell Appears For Preliminary Hearing, But Case Is Adjourned.

Canadian Press Despatch.

Halifax, N. S., Jan. 31.—John Chappell of Windsor, Ont., the young man charged with abducting Phyllis Warr, 15-year-old English girl, who went with Chappell to Montreal the day after she landed in Halifax to visit her sister, was arraigned before Magistrate Fielding this morning for preliminary hearing.

Chappell came to Canada on the same steamer as Miss Warr, and admitted this morning having arranged on the ship to meet her next day at the railway station, promising to take her to Detroit, where he would marry her. He admitted having been warned by the girl's sister that Phyllis was only 15. The hearing was adjourned until Thursday next.

KENT PLANS GUARD AGAINST ICE DANGER

Council Arranges Dynamite Supply To Blast River Jams.

Special to The Advertiser.

Chatham, Jan. 31.—The break-up of the ice in the River Thames in the spring will demand the closest attention of the ice jam committee of the Kent County Council, according to Deputy Reeve Sam Montgomery, the committee head.

In an interview yesterday morning an official stated that arrangements are being made to have adequate supplies of dynamite available at various points on the river embankments to be used in blasting any jams which may form.

The committee will devote considerable attention to the mouth of the river and the lake, which is reported to be frozen for a considerable distance. The main duty will be to keep a channel open. A jam at the river mouth is the greatest source of danger, and must be prevented if the low-lying lands of Dover and Raleigh are to be saved from a spring flood, the official said. The other members of the ice jam committee are Reeve Joe Saint of Wallaceburg and Nelson Ball.

BUY NEW FERRYBOAT TO REPLACE CONGER

Port Huron-Sarnia Company To Replace Ship Lost by Explosion.

Special to The Advertiser.

Sarnia, Jan. 31. — Announcement was made yesterday that the Port Huron-Sarnia Ferry Company has completed the purchase of a new ferryboat to replace the Omar D. Conger, which blew up a year ago.

The new vessel is 120 feet long, and has a beam of 46 feet. It is capable of carrying 35 automobiles and 750 passengers.

No name has been given the boat yet, but it will be taken into service on April 1, and, being a good ice-breaking vessel, will operate all the year around.

This will again bring the fleet of the ferry company up to four vessels, and the new vessel will aid considerably in handling the automobile tourist traffic expeditiously.

WARWICK L. O. L. CHAPTER INSTALLS 1923 OFFICERS

Special to The Advertiser.

Watford, Jan. 31.—Warwick Scarlet Chapter of the L. O. L. met recently in Johnston L. O. L., 331, when officers were elected and installed for the coming year. Six members were exalted to the Royal Scarlet. The installation was conducted by P. W. C. in Com. Comp. Gordon Smith.

The following officers were installed: W. C. in Com., Comp. William A. Lucas; E. C. in Com., Comp. Elson Freer; Comp. Chaplain, Comp. Sanford Lucas; Comp. Scribe, Comp. Dan McLean; Sir H. at A., Comp. Dugald Campbell; treasurer Comp. Thomas Freer; first lecturer, Comp. Everest Cox; second lecturer, Comp. Mason Bailey; first conductor, Comp. Russell Barber; second conductor, Comp. Bosil Johnston; inward herald, Comp. Andrew McLean; outward herald, Comp. James E. Wallis.

REFEREE STOPS BATTLE FOUGHT BY JACK RENAULT

Canadian Press Despatch.

Philadelphia, Jan. 30.—Referee O'Brien stopped the eight-round bout between Jack Renault, the Canadian heavyweight and former sparring partner of Jack Dempsey, and Gene Tunney, former United States light heavyweight champion, in the fourth round at the arena here last night. The referee's action was prompted by the dissatisfaction of the crowd and by what O'Brien termed the acting of both boxers. Tunney appeared to be willing to make a fight of it, but Renault resorted to clinching and "waltzing" tactics.

What Press Agents Say About Coming Events

Everything is in readiness for the production of "Thirty Days," the three-act farce comedy success of the London Press Club Players, which is being staged at the Grand Opera House tonight, under the auspices of the Conservative Club. Indications are that the house is going to be filled. A great number of tickets have been sold, although some of these have not been exchanged for reserved seats. Those who are holding these tickets should get to the theatre early, else they will find that they will not be able to get in.

This final performance in London of "Thirty Days," by the Press Club Players, bids fair to be a memorable one. One of the features of the evening will be the presentation of a gold wrist-watch to the lady in the audience holding the lucky ticket. The presentation is going to be made between the second and third acts by Mrs. A. T. Edwards.

Another feature of the play is the gowns which will be worn by the ladies of the cast. The very newest spring styles and models have been secured from the Artistic Ladies' Wear. Here is something the ladies of London are waiting for. It is announced, too, that the furniture and draperies are being loaned to the Press Club by Keene Bros., King street, and the Dicks Flower Shop is providing the flowers and stage decorations, introducing some splendid effects, especially in the third act. The millinery for the ladies has been generously loaned by the Royal Millinery and Fur Company.

"Thirty Days," is just packed with fun. Rehearsals show that tonight's performance is going to excel any of the former three given at the Majestic Theatre in December. This is your last opportunity to see the show. Don't be placed in the position where you'll be saying: "Gee, I wish I had gone!"

All the Theatres

ALLEN.

Monday, Tuesday and Wednesday—"Bulldog Drummond," a story of crooks.

Thursday, Friday and Saturday—Marshall Neilan's production, "The Stranger's Banquet."

GRAND.

Monday and Tuesday, Tuesday matinee—"Blossom Time."

Wednesday evening, one performance only—London Press Club players repeat their phenomenally successful farce-comedy production, "Thirty Days," under the auspices of the London Conservative Club.

Thursday, Friday and Saturday—Rodolph Valentino and Dorothy Phillips in, "Once to Every Woman."

PATRICIA.

Monday, Tuesday, Wednesday—William Farnum in "Without Compromise."

Thursday, Friday, Saturday—Charles Jones in, "The Bells of San Juan."

LOEW'S

Monday, Tuesday, Wednesday—Ben Ames Williams' story, "All the Brothers Were Valliant."

Thursday, Friday, Saturday—Elsie Ferguson in "Outcast."

KREISLER WILL INCLUDE LONDON IN A BRIEF TOUR

The renowned violinist Kreisler has recently arrived in New York from Europe. His tour in this country is limited to thirty appearances, and London will be one of the very few Canadian cities to be thus favored. The famous artist-composer will appear here on March 7.

U. S. MUST TAKE LEAD.

Associated Press Despatch.

New York, Jan. 30.—An assertion that the United States must come to grips with the economic problem of Europe, again taking a leading hand in world affairs, was made today by Julius H. Barnes, president of the Chamber of Commerce of the United States, and A. C. Bedford, president of the Standard Oil Company of New Jersey, addressing a luncheon of the Merchants' Association.

ASPIRIN

UNLESS you see the name "Bayer" on tablets, you are not getting Aspirin at all

Accept only an "unbroken package" of "Bayer Tablets of Aspirin," which contains directions and dose worked out by physicians during 22 years and proved safe by millions for

Colds	Headache	Rheumatism
Toothache	Neuralgia	Neuritis
Earache	Lumbago	Pain, Pain

Handy "Bayer" boxes of 12 tablets—Also bottles of 24 and 100—Druggists.

Aspirin is the trade mark (registered in Canada) of Bayer Manufacture of Monoaceticacidester of Salicylicacid. While it is well known that Aspirin means Bayer manufacture, to assist the public against imitations, the Tablets of Bayer Company will be stamped with their general trade mark, the "Bayer Cross."

J. A. BROWNLEE

385—7 TALBOT STREET

DOLLAR DAY

ROASTERS.
Aluminum.
Round $1.49

Enamel.
Round 59c
Oval $1.23
Perfection $1.49

PRESERVING KETTLES
One each, 1½, 2, 3, 4 and 5 quart, all for $1.00

GALVANIZED TUBS
No. 1 ..... 90c
No. 2 ..... $1.00
No. 3 ..... $1.10

PUDDING PANS.
quart 15c
½ quart 15c
quart 15c
quart 20c
Oilcans 15c
8-qt. Galvanized Pails 35c
12-qt. Pails 15c
Tin Pails 25c
Pans 25c

OIL HEATERS
Black finish $6.00
Nickeled finish $7.00
1-Burner Stove $1.75

BOILERS.
Galvanized $1.25
Heavy tin, copper bottom $1.98
All copper $3.95

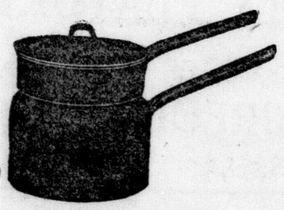

DOUBLE BOILERS.
2-qt. aluminum $1.49
1½-pt. enamel 49c
2-pt. enamel 59c

ENAMELWARE.
12-qt. Pails $1.69
10-qt Pres. Kettles ... $1.49
Teapots $1.69
Percolaters $1.89

ROOFING.
1-ply, square $1.50
2-ply, square $2.50
3-ply, square $3.00

TEA KETTLES.
Nickel-plated, side lift $2.50

Enamel.
No. 40 ..... 69c
No. 80 ..... $1.00
No. 90 ..... $1.10

DISHPANS.
Aluminum.
14-qt. 98c

Enamel.
10-qt. 39c
14-qt. 49c

ELECTRIC IRON.
Fully guaranteed $5.00

ELECTRIC BULBS.
40-60 watt ..... 4 for $1.00

LIQUID VENEER.
Small bottle 23c
Large bottle 49c

WHITE WASH BASINS.
No. 32 ..... 40c
No. 34 ..... 50c
No. 36 ..... 60c

DOLLAR DAY

On Dollar Day we are going to put a new line of stretch in your dollar bills. It will make them go double the distance in buying Men's and Boys' Suits, Overcoats, Hats, Caps and Furnishings.

MEN'S HOSIERY SPECIALS!

All-Wool Cashmere Hose, all sizes.
2 pairs for $1.00
Black and brown shades.

All-Wool Worsted Hose, heather and lovat shades.
2 pairs for $1.00
Made in England.

Men's Work Socks.
Extra quality.
4 pairs for $1.00
Assorted shades.

Boys' All-Wool Hose, black ribbed,
59c a pair
All sizes.

HERE IS A WONDER SPECIAL!
Men's Fine Suspenders, 3 PAIRS $1.00
Extra elastic webs, white, red ends, all new stock.

UNDERWEAR BARGAINS.
Penman's Fleece - Lined Men's Shirts and Drawers, all sizes 79c
Penman's Fleece - Lined Boys' Shirts and Drawers, all sizes 59c

Men's Combination Underwear,
$1.95 a suit
All sizes, extra fine ribbed cotton, winter weight.
Penman's Stanfield's, Tru-Knit and all other lines of underwear in stock reduced for this big day.

BOYS' SUITS
Many with two-bloomer Pants; a good assortment to start with, but get here early.
$5.95 and $6.95

CLOTHING VALUES

That will make your dollar bills look as large as a roll of wall paper.

BOYS' ALL-WOOL SERGE SUITS
All sizes, guaranteed indigo dye.
For $9.95

BOYS' BLOOMER PANTS
Extra good quality cotton-the bloomers.
While they last $1.00

BOYS' OVERCOATS
All cut down for this big day. If the boy needs a Coat, bring him here early. Sizes 24 to 35. At ..... $5.00, $5.95, $6.50, $7.50, $8.95 to $12.95
Dollars less than regular retail prices.

Men's Fine Shirts, standard guaranteed makes, assorted patterns; all sizes.
2 for $3.00
White Flannelette Nightshirts, best make, all sizes.
2 for $3.00

Men's Fur-Felt Hats, at about half price; all good colors, new spring styles just in from the maker $2.50
Velour Hats, black, gray and brown shades; $7.50 values, Dollar Day $3.95
Men's Knitted Neckwear, half price and less, worth $1.00 and $1.25 each, new goods.. 2 Ties for $1.00

Men's Pure Silk-Knitted Ties. Worth up to $2.00, on Dollar Day .... 2 Ties for $1.50
Men's Caps. Regular to $3.00, Dollar Day, 10 dozen only, your choice $1.00
Boys' Caps; not fag ends and old stock, but new shapes and best colors. Worth to $1.50, on Dollar Day at ..... 2 for $1.00

MEN'S SUITS AND OVERCOATS.

MEN'S SUITS Reduced To
$14.95
$20.00, $22.50, $25.00 and $27.50 values. Of course we have not every size in every line, but a good assortment of all sizes.

MEN'S BLUE SERGE SUITS Dollar Day Only
$19.80
If you do not get one of these you must not blame us, as they are here for one day only.

Extra Quality Melton Coats
$19.80
Dark gray shade only.

MEN'S OVERCOATS
None reserved, all on the bargain list for Dollar Day.

BLACK MELTON COATS
All-wool velvet collars.
$21.95

MEN'S OVERCOATS
$14.95
Worth up to $35.00, mostly young men's styles, in splendid new colors.

MEN'S HOUSE COATS
Shawl collars, cord trimmed, silk girdles. Extra choice colorings.
$12.50 values, for $6.95

500 PAIRS MEN'S ODD TROUSERS

ALL CUT FOR THE BIG DAY.

Extra Quality Cottonade Trousers, At $1.95

Men's $4.50 Heavy Tweed Pants; brown and gray shades. Alterations extra. Dollar Day $2.95

BLUE SERGE TROUSERS
All-wool Irish Serge Trousers $3.95
All-wool Serge Trousers $5.00
Extra Quality Serge Trousers $5.50
All perfect fitting garments; guaranteed make.

And Last, But Not Least, Come the OVERALL BARGAINS

Men's Blue Denim Overalls, Dollar Day, a pair.... $1.00

Union-made Mechanic Style Overalls and Smocks, all sizes, blue, black or stripe $1.65

Union-Made Railroad Smocks and Overalls; all sizes. Our price, a garment ... $1.95

Blue, Black or Stripe Khaki Combination Overalls. At $2.95

We do not sell poor goods at any price, so you are protected on Dollar Day with our usual guarantee of satisfaction.

CUMMING, The Clothier

342 RICHMOND STREET. - - - - (OPPOSITE HOBBS HARDWARE COMPANY).

"The store with the low rent and the low prices."

CLOSING OUT

We are vacating these special sales rooms, and we purpose selling off, regardless of cost, all Pianos, Player-Pianos, Phonographs, Records, Rolls and Small Musical-Instruments, as we do not want to move any to our regular warerooms, 265 Dundas.

$1 Cash and $1 per Week

If you want a Piano or Phonograph, why hesitate when you can buy a genuine, strictly high-grade instrument at almost half the price that others ask you? Eeach instrument guaranteed, and if not as represented your money will be returned.

1,000 Player - Piano Rolls
Regular 90c, $1.00, $1.25, $1.50,
AT
25c
EACH,

PIANOS

AT
$50 $90 $150 $175 $225 $250

PLAYER-PIANOS

AT
$750 now $395, $850 now $597

5,000 Records
35c
EACH,
OR
3 for $1
Play on all phonographs

PHONOGRAPHS

AT $15, $18.50, $21.50, $25, $29.50, $32.50, 37.50 AND
$120 NOW $51.50 $135 NOW $75.00
$150 NOW $90.00 $185 NOW $98.50
$245 NOW $115.00 $295 NOW $153.50

NEEDLES at 5c Per Hundred
RECORD BRUSHES at 25c
Small Musical Instruments at 33½% Reductions

VIOLINS AT $6.25, GUITARS AT $6.75, BANJOS AT $15, UKULELES AT $3, MANDOLINS AT $7.75, MOUTH ORGANS AT 20c. CASES OF ALL KINDS, $2 AND UP. STRINGS AND FITTINGS AT 5c AND UP.

A piano or phonograph in the home will keep the children at your own fireside, away from the influences of the streets and bring pleasure and happiness to your home.

OPEN EVENINGS.

Starr Special Salesrooms

191 Dundas Street

THINKS REBELS TRYING TO PREVENT ELECTION

Irish Free State Government Faces Grave Task On New Uprising.

Associated Press Despatch.

Dublin, Jan. 31.—That the Free State government still is confronted with a grave task is shown by the intensified campaign of destruction and incendiarism that is being carried on by the Irregular forces. These acts are considered proof of the determination of the rebels to resort to every possible means to prevent the government from functioning and break the country's morale, and thereby if possible prevent the holding of elections.

By means known only to themselves, the Irregulars continue to amass arms, ammunition and explosives and to manufacture bombs and land mines, the destructive powers of which are alarmingly great. Two houses were mined Monday night and completely demolished within a few minutes.

In the campaign of incendiarism, no consideration is being shown occupants of doomed houses. Under threats at the pistol point they are required to turn out of their homes on a moment's notice. Last night, Mrs. Corrigan, wife of a state solicitor, was given two minutes to evacuate her home. She and her maids had to snatch three children from their beds and, without dressing them, dash out into the cold, wet night. Their departure from the building was followed immediately by the terrific explosion of a land mine, which brought down the house in ruins before their eyes.

Dollar Day Special

Ladies' Hats $1

BELTZ & CO.

Day by day, in every way, you will find better Bargains on Dollar Day at
THE HEART OF LONDON

371 Talbot St.
OPP. MARKET,
NEAR KING.

Be Sure You See the "Heart of London" Sign Over the Door Before You Enter.

100 GRABS, GOOD VALUES, COME QUICK, FOR 25c EACH

Winter Caps, $2.25 value	$1.00
Wool Mufflers, $2.00 value	$1.00
Cashmere Socks, 75c value, 2 for	$1.00
Wool Socks, 75c, 2 for	$1.00
Wool Socks, 50c, 3 for	$1.00
Braces, $1.50 value	$1.00
Ties, 75c value, 3 for	$1.00
Ties, $1.25 value, 2 for	$1.00
Dress Shirts, $1.75 value	$1.00
Mittens, $1.65 value,	$1.00
Gloves, $1.75 value	$1.00
25c Handkerchiefs	6 for $1.00
Underwear, $1.50 value	$1.00
Overalls, $1.50 value	$1.00
Work Shirts, $1.65 value	$1.00
Hats, $4.00 value	$2.00
Silk Mufflers, $4.50 value	$2.00

500 Pairs Pants, regular $3.75, and Free Braces, when asked for, at ... $2.98

You save 25c on every pair of Overalls bought here.

We have the exclusive sale in London of Stanfield's Celebrated Black Label Underwear

WEGNER
Clothing Co.
"The Heart of London"
Famous for Their Little Prices.
371 TALBOT ST.
Opposite Market, Near King St.
Open Evenings. Phone 1849.

Another Business Year Begins Tomorrow

Stock Inventory Will Be Completed Tonight and Our 1923 Business Year Begins Tomorrow

SHOP IN LONDON MOTOR SHOW WEEK Feb. 5-10

Tomorrow Is the Day We're Waiting For

SHOP IN LONDON MOTOR SHOW WEEK Feb. 5-10

Today we know the mistakes of yesterday, and tomorrow we'll be warned against making them again. That is the way we hope to make a constantly better store. Regretting past errors. Curing their cause. Guarding against a repetition. Having a will to make a better store, we are sure to find the way. Like the school boy, promoted into a higher form, we look to the beginning of another year with confidence that we are in a position to render better service than has been possible in the past.

Feature Events for February

Here we will give a brief summary of the special services already arranged for the month of February:

School of Dressmaking

On February the 19th we will introduce a new and startling feature not heard of here before—a School of Dressmaking—teaching you the art of home dressmaking in six lessons. Conducted by the Reed Service of New York, giving you personal and individual instructions. Complete details of this service will be announced later, but particulars may be had in the Dress Goods Section now.

Sewing Month

Most people make a practice of having their spring sewing done during the month of February—and how refreshing to see the new piles of crisp cotton fabrics opening up this month.

In many ways February promises to be one of the most active and interesting months of the year at this store. Watch announcements.

"Cupid's" Bazaar

By February 3rd (Saturday) we will have erected on the Main Floor, directly opposite the East Side Elevators, "Cupid's Bazaar," a first aid station for lovers and sweethearts where suitable valentine gifts will be displayed—the details of which will be fully announced later.

Making Lamp Shades

On Monday, February the 5th, we will open an instruction class, teaching you how to make your own Lamp Shades. Your only expense will be the cost of your materials. No charge for instruction. These classes will be in charge of an expert designer. Watch for later announcement.

Furniture Month

February is always known as a home furnishing time. The Furniture Section will feature many specially purchased Suites or Living-Room, Dining-Room and Bedroom.

STOCKTAKING CLEARING OF WALL PAPER
One-Third to One-Half Off. Third Floor.

SMALLMAN & INGRAM LIMITED

FURNITURE UPHOLSTERED.
One-Third Off Cost of Work Now. Fourth Floor.

LONDON OPTICAL Co.
HAVE YOUR EYES EXAMINED.
A. M. DAMBRA, OPTOMETRIST.
Dominion Savings Building, Richmond Street. Phone 6180. zxv

Cut shows one of our many lines.

We have Trusses to fit all needs. Our fitters are experts. $1.50 to $10.00. ANDERSON & NELLES, 263 Dundas St.

PHONE CARTER'S FOR
COAL BAGS
We Make Everything Made of Canvas.
351 GLEBE ST. PHONE 6197 x

Rowat's Coffee
The Finest Procurable.
70c Pound.
T. A. Rowat & Co.
250 Dundas Street. Phones 3051-3052. x

BUY and SAVE

YOUR GOLDEN OPPORTUNITY IS AT HAND. READ LIST BELOW OF NUMBER OF ARTICLES AT COST AND LESS.

LET THE PRICES TELL THE STORY!

Genuine Walnut Dressing Tables, three beveled plate mirrors. These will go fast. Regular $35.00, Dollar Day ... **$19.50**

Simmons Pure Layer Felt Mattress, good ticking, roll edge. Regular $12.50. Dollar Day **$8.75**

Layer Felt Mattress, good ticking, roll edge. Regular $9.00. Dollar Day **$6.50**

DINING TABLES

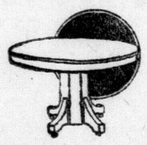

Solid Golden and Fumed Oak Dining Tables, extending to 6-ft. table Dollar Day ... **$16.50**

Solid Quarter-cut Golden and Fumed Oak Diners, real leather seats. Dollar Day, per set **$26.00**

Upholstered Reed Chairs and Rockers. Real values, to clear, regularly up to $18.50. Dollar Day ..... **$9.95** UP

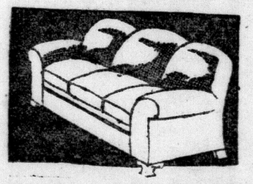

Quarter-cut Golden Oak Dining Suite, eight pieces, Buffet, Table, Diners **$82.50**

Chesterfields and Chesterfield Suites, in mohairs, velours and tapestries. Some very special values for Dollar Day.

ALL NEW STOCK AND REGULAR QUALITY. SEE OUR WINDOWS FOR FURTHER BARGAINS.

Wyatt Furniture Co.
Complete Home Furnishings
349-351 TALBOT STREET. (Between King and York Street). PHONE 7082.

Wray's Jewelry Limited

For Special On Dollar Day

Just think
26 PIECES ROGERS SILVER TABLEWARE.
in a draw cabinet for
$20.00

The knives are stamped 12 pennyweight.

The highest quality of silver plate is 16 pennyweight. Why pay $20 for 1 dozen pieces when you can purchase 26 pieces for the same price in a cabinet on Dollar Day?

Many exceptional bargains shown in our windows. See

WRAY'S
before you buy.
234 Dundas St., London, Ont. b

NIAGARA IN WINTER.

The countless thousands who annually visit the cataract of Niagara pronounce it the greatest natural wonder on the continent of America. Little less in sublimity and grandeur than the waterfall itself is the gorge through which the waters rush onward to Lake Ontario after their awful plunge over the cliff. For a little distance from the foot of the Falls the stream is comparatively placid; but gathering momentum as its channel narrows, it fills the gorge, and rushes over the rocks in foamy rapids, here breaking into delicate spray, and there springing high into the air as it dashes against some rocky obstacle in its mad race for the calmer reaches of the bed below. Never are the famous Falls more gloriously beautiful than during the winter months. A snowy mantle covers the surrounding shores. The trees and shrubs, bathed perpetually in the mist of the rushing stream, wear garments of glittering hoar-frost, marvelously wrought, and trimmed with loveliest lace. The rocks and boulders along the course become huge blocks of gleaming ice, and mammoth icicles form before the Cave of the Winds and down the steep sides of the gorge. But no power can check the mighty flood, whose emerald waters take on a deeper, darker hue from the whiteness of their setting. In unbated volume they sweep majestically along, tossing high in the air their rainbowed sprays, as if in proud distain of the tyrant ice-king's iron rule. The Grand Trunk Railway System offers exceptional facilities to reach "Niagara, the Glorious."—Advt.

Purity Bread

IS A

FAIR PRICE

AND OF

FULL NUTTY FLAVOR

'PHONE 944 OR HAVE OUR WAGON CALL.

R. FAIRFUL
262 OTTAWAY AVENUE. LONDON.
zxv

C. H. WARD & CO

18th ANNUAL Half Price Sale

C. H. Ward & Co.
Diamond Merchants, Jewellers and Opticians.
386 Richmond St. Phone 1084

Superior Lenses

Superior men want nothing but the best for their eyes. Our Bi-Toric glasses have the reputation of being the finest that optical science can procure.

Far and near vision blended perfectly in one solid piece of crystal with a deep Toric curve next to the eye. Made only in the factories of the

BROWN OPTICAL CO.
223 Dundas St., London.
Phone 1877.
Also
Hamilton Montreal Windsor
Established 26 years. zx

Smithin... COA...
Prompt delivery to ... the city
Orchard's
45 York St. Phone 384
zxv