# The Daily Tribune.

VOL. I. SAINT JOHN, N. B., TUESDAY EVENING, APRIL 23, 1872. No. 103.


## THE EVENING TRIBUNE,

**WHERE SOLD.**

The Subscription price of THE DAILY TRIBUNE is $5 per annum, *invariably in advance.* Carriers will deliver early in the evening at the houses of City Subscribers, and Country Subscribers will be served by the first mails leaving after the hour of publication—say 4 P M. Postage (except when the paper leaves the Dominion) must be paid at the office of the Subscriber.

That THE DAILY TRIBUNE may be placed within the reach of all who may desire to read it, it has been decided that, in addition to sales by the street News-boys, and on the Railroads, and delivery by our Carriers, the paper shall be offered for sale at the following central points in and near St. John:—

IN ST. JOHN:—At the Book-stores of Messrs. T. H. Hall, W. K. Crawford, H. S. Beek, J. & A. McMillan, H. Chubb & Co.
At Roger Hunter's, Dock street.
At T. M. Reed's Drug Store, Head North Wharf.
At W. Hawker's Drug Store, Reed's Point.
At J. D. McAvity's Grocery, Bustin's Corner.
At James Adams' Grocery, cer. Orange and Carmarthen.
At Mr. Lorimer's Grocery, corner Duke and Sydney.
At Mrs. Bowen's, Princess street, (above Carmarthen.)
At James Lemon's, corner St. James and Carmarthen.
At Miss Campbell's Pitt street, near King.
At John Smith's, corner Union and Coburg.
At R. E. Puddington's Grocery, 44 Charlotte St.
At John McArthur's, Charlotte street.
At Geo. Williams's, Coburg street.
At J. B. Fenwick's, Railway Station.
At C. Manaton's, City Road.
At L. Currey's, Waterloo street.
At H. C. Frost's, Brussells street.
At Emery & Sons, Golden Ball corner.
At John Morey's, Union street.
At R. J. Patchell's, corner Brittain and Sydney.
At Mrs. Perkins', cor. Carmarthen and Mecklenburg.

IN PORTLAND:—By Mr. Shields, druggist Main street.
Capt. Speight, Main street.
W. G. Brown, P. M., Indiantown.
A. T. Matthews, Indiantown.

IN CARLETON:—At the Agency of H Chubb & Co., and on the street.

IN FAIRVILLE:—At C. F. Tilton's, Post Office.

The DAILY TRIBUNE may also be obtained at the Stations of the E. & N. A. Railway. We have only space to add the names of a few of our country agents, such as Mr. A. H. Clewley, St. Stephen, Mr. J. S. Magee, St. Andrews, McLauchlan & Sons, Fredericton, Mr. W. Everitt, Woodstock, Mr. J. W. Pitfield, Moncton, Mr. Ovid Chapmrn, Shediac, Mr. T. G. Burnes, Ossekeag. A complete list, however, will be given in another issue.

**RATES OF ADVERTISING.**

A limited number of yearly contracts will be made on the basis of $30 for one inch of space,—
several changes being allowed, say, $30
Two inches, with changes, $50
For a Card of 5 lines, 1 year, *unchanged,* $12
For Advertisements of Governments, Corporations, Railway and Steamboat Co.'s, and other public bodies,—for Theatres, Concerts, Lectures and other public entertainments, say first insertion, 80 cts
Each subsequent do. 40 cts
For ordinary mercantile transient advertising, say, first insertion, 60 cts
Each subsequent do. 30 cts
For condensed advertisements, to occupy 5 lines, such as Wants, each and every insertion, 25 cts.
A few special agreements, having reference to position and extra space, will be made at paying rates.

## NOTICE.

THE subscriber, intending to make a change in his business, requests all persons having bills against him up to the 21st inst., to hand them in immediately. All persons indebted to him will please call and settle their accounts forthwith.

A. G. BOWES,
No. 4 Canterbury street,
St. John, N. B.
feb 1 tf

## Recommenced Business.

THE subscriber begs to inform his friends and customers that he has again commenced business in the Shop lately occupied by John Crawford, Esq.,

**No. 125 Union street,**

where he will keep constantly on hand a general stock of GROCERIES, FLOUR, MEAL, PORK, FISH, &c., &c.
FEED of every description always on hand, which will be offered at lowest market rates.
JAMES DUNLOP,
(Late Dunlop & Sinclair.)
jan 31 3m

## SHIP STORES.

**Tongues and Sounds,**
AND
FINS AND NAPES, in half brls.
**POTATOES, in barrels.**
MASTERS & PATTERSON,
10 South Market Wh. rf.
apr

## FLOUR.

Landing ex schrs Snow Bird and Laura B.:
300 BBLS HOWLAND:
100 bbls New Brunswick;
200 bbls Albion;
300 bbls Cornmeal.
For sale by
HALL & FAIRWEATHER.
apr 31

## House and Sign Painting.

HAVING engaged a first class Norwegian Sign Painter, the undersigned is prepared to execute all orders in

**FANCY SIGN PAINTING**

in the highest style of the art, and with promptness.
LETTERING of all sorts, equal to anything that can be produced.
HOUSE PAINTING done as usual.
J. H. PULLEN,
86 Charlotte street.
mar 7 1y

## Choice Wines & Spirits,

THE undersigned intending after the 1st of May, to DISCONTINUE the Wine and Spirit trade,

**OFFER FOR IMMEDIATE SALE**
THEIR
**WINES AND SPIRITS**
AT LARGELY REDUCED PRICES.

Samples of the Wines, with prices marked, are now ready for inspection, and the original cost will be given for the guidance of purchasers if required.
Their stock of Wines, in wood, comprise a variety of fine Sherries, Port, Madeira, Claret, Catalona; in bottles, a superior selection of Champagne, of choice brands, Claret, Burgundy, Hermotage, Sparkling Hock and Moselle.
3 hhds Guinness' DUBLIN PORTER;
3 hhds. 2 bbls ALE, Dublin Porter, and Bass' Ale, in pints; London Porter, in quarts and pints;
10 cases Kenney's Old Rum;
70 " "Rose" Old Dublin Whiskey:
40 " Vinegrower's very choice Old Brown BRANDY;
80 cases GENEVA; 10 cases old BOURBON WHISKEY;
4 hhds Jameson's 1857 and 1858 Old Dublin WHISKEY, 25 per cent;
1 punch, very superior and Old Campbelton Whiskey, 11 per cent;
4 hhds., 10 qr.-casks Cork Whiskey, 25 per cent;
20 hhds, 20 qr-casks, 9 octaves Geneva;
5 hhds Vinegrower's Old Brown BRANDY;
6 puns Demerara Rum, 40 per cent O. P.
april 6 i BERTON BROS.

## New Crop Molasses.

Landing ex Tasso from Cienfuegos,
233 PUNS. 32 Tierces CIENFUEGOS MOLASSES.
For sale by GEO. S. DEFOREST,
apr 12 11 South Wharf.

## Dougald McLachlan & Sons,

Manufacturers of all descriptions of
**STEAM BOILERS,**
**Ships' Water Tanks, &c.,**
NORTH SLIP, ST. JOHN, N. B.
Repairing punctually attended to. Orders respectfully solicited. apr 12 tf

## Canvas, Cordage, Wire Rope, Common and Refined Iron, Tin, &c.

RECEIVED per "John Black," "Lady Darling," and via Halifax:
500 bolts Canvas, superior quality;
57 coils best Wire Rope, 1¼ to 4¾ inch;
235 " Manilla Rope and Hawsers, warranted superior;
12 " Hemp Standing Rigging, 5 to 7 inch;
70 " Lanyard Rope, } All Isle
100 " Spunyarn, Marline, etc., } of Man
24 " Bolt Rope 2 to 5 inch; } manufact'e
18 tons Yellow Metal Bolts, ⅜ to 1½ inch;
160 boxes Tin Plate, IX, IX, IC, CW, DCW;
39 ingots Block Tin
6763 bars and 260 bdls Common and Refined Iron;
1700 fms Rigging Chains, 3-16 to 1½ inch;
16 bdls Plough Plating;
Steel, Osnaburg, Twine, &c., &c.

TO ARRIVE.

Per ships "Oriental," and "John Parker." and Anchor Line:
COMMON and Refined Iron, Spikes, Clinch Rings, Anchors and Chains, Cordage, Oakum, &c.
Vessels of all sizes furnished with complete outfits of very best materials at low prices and on favorable terms.
JAMES L. DUNN & CO.
apr17

## B. B. B.

**Barss' Brilliant Blacking,**

MANUFACTURED by Barss Brothers & Co., Halifax, N. S. Equal in quality to any imported, and much lower in price.

**120 Gross**

Just received ex S. S. "Alexandria."
Wholesale only at the Store of
THOS. G. BOURNE,
19 North Wharf.
apr 11 1m Sole Agent for New Brunswick.

## Crushed Sugar

AND

## CURRANTS!

NOW landing ex "Martha A.," from New York:
25 Barrels Best Crushed Sugar.
**25 Bbls. CURRANTS,**
NEW CROP.
For sale by
D. BREEZE,
ap 15 1 King Square.

**MISS BROUGHTON'S**

## NEW BOOK,

AUTHOR OF
"Cometh Up as a Flower," "Red as a Rose is She," &c., &c.
*"GOOD BYE SWEET HEART."*
MISS MULOCK'S LAST BOOK,
Author of "John Halifax Gentleman," "A Brave Lady," "Woman's Kingdom," &c.
*"HANNAH,"*
The Cheap Canadian Edition.
May be had of
J. & A. McMILLAN.
apr 17

**Apples. Apples.**

Just received by the Subscriber:
20 BBLS. very choice Russet Apples.
For sale by
ap 15 R. E. PUDDINGTON.

**CLOVER SEED.**

10,000 POUNDS Prime Red Clover Seed—Northern.
For sale at
HANINGTON BROS.,
ap 17 Foster's Corner.

## CAMP BLANKETING,

GREY BLANKETS,
**RUBBER BLANKETS,**
OIL CLOTHS,
CANVAS TENTS.
*T. R. JONES & CO.,*
apr17 10 King street.

**FIELD SEEDS.**

600 LBS. Purple Top Swede TURNIP;
300 lbs. Green Top Swede Turnip;
300 lbs. Skivvings Improved Swede do.
600 " Purple Top Aberdeen do;
200 " Green Top Aberdeen do;
300 " White Globe do;
300 " White Norfolk do;
300 " Waite's Eclipse Purple Top do;
WHOLESALE AND RETAIL.
HANINGTON BROS.,
ap 17 Foster's Corner.

**NEW MUSIC.**

JOLLY BROTHERS' GALOP, Duett and Solo.
IT'S NICE TO BE A FATHER—Good Comic Song.
CLEAR THE TRACK GALOP—Strauss.
SAVE FATHER ON THE SEA—Fine Bass Song.
E. PEILER & BROTHER,
apr 6 61 Prince Wm. street.

**GREAT**

## CLEARANCE SALE

OF

## DRY GOODS,

COMMENCING ON
**MONDAY, 11th inst.**

## John Armstrong & Co.

INTEND retiring from the Retail Branch of their business, and will COMMENCE ON
**MONDAY NEXT,**
TO

## SELL OFF

THEIR LARGE STOCK OF
**Staple and Fancy Goods.**

Prices will be REDUCED to such a LOW FIGURE as cannot fail to effect a

**Speedy and Entire Clearance**

The Stock consists of every description of

## DRY GOODS

Part of which we enumerate below:
Grey and White COTTONS;
do do SHEETINGS;
PRINTS;
LINENS;
Bleached and Un-bleached TABLE LINENS, Napkins, Towellings, Osnaburgs;
BLANKETS;
FLANNELS, in all the different makes—including a large supply of Men's FANCY SHIRTINGS;
SWANSDOWNS;
BROAD CLOTHS;
FANCY DRESS GOODS
COBURGS, LUSTRES;
Black and Colored ALPACAS;
FRENCH MERINOES;
French DELAINES;
BLACK SILKS;
SKIRTINGS;
Paisley, Square and Long SHAWLS;
CANTON DIAPER TWEEDS, a large lot much below present cost;
English and Scotch TWEEDS;
HOSIERY, GLOVES, and Small Wares, &c.
*JOHN ARMSTRONG & CO.*
mar 9 1m

## VEGETABLE

AND

## FLOWERSEEDS.

Just received from Carter & Co., London, via Liverpool and Portland (A few other varieties peculiar to the United States, will be received in good time). A list of the more important sorts is given. See Catalogue for the remainder.

TAYLOR'S BROAD WINDSOR BEANS; Scarlet Runner and Painted Lady Beans.
**BEET.** Six sorts, viz: Long Blood, Carter's, St. Osyth Egyptian Turnip, Beck's Sea Kale, Swiss Chard, Belvoir Castle. Some of these have ornamental leaves, and are cultivated as such.
**CABBAGE.** Eleven sorts; Early Schweinfurth for Summer and Autumn use. Dwarf York, small and early; French Oxheart, heads freely; Sugar Loaf; Kemp's incomparable; Winningstadt, true, one of the best summer sorts; Red Leaved, for pickling; Robinson's Champion Drumhead, one of the largest; Flat Dutch, an excellent Winter variety; Green Curled or Drumhead Savoy; Large Late York.
**CARROT.** Early Horn; Long Orange; Altrincham Selected; White Belgian; New Intermediate. This is the most useful variety raised; all clean seed.
**CAULIFLOWER.** Carter's Dwarf Mammoth; early, compact and hardy; Lenormand's True Early Paris; Walcheren; Stadtholder, a large German variety.
**CELERY.** Carter's Incomparable Dwarf Crimson, true to its name; Seymour's White Solid; Sandringham Dwarf White, from the Prince's garden. It is of immense size, and fine flavor.
**CUCUMBER.** Long Ridge; Stockwood, very large. (Other sorts from the U. S.)
**LEEK.** Aytoun Castle, a bold variety.
**LETTUCE.** Dickson's "All the Year Round," a superb variety, with medium sized solid heads; Neapolitan Drumhead; Carter's White Cos; Paris Green Cos; Sugar Loaf Cos; Curled Silesia.
**MUSTARD.** White; New Chinese, with succulent stems.
**ONIONS.** Giant Rocca, Vick, in his 1872 Catalogue speaks highly of this. Silver Skin.
**PARSNIP.** Long Hollow Crown; Large Dutch; Student.
**PEAS.** Carter's First Crop; the true early, 20 inches high; McLean's Little Gem, 10 or 12 inches; Early Nimble; Daniel O'Rourke; Improved Sangster; Champion of England; Tall Victoria or Waterloo Marrow; Princess Royal; Hair' Dwarf, Mammoth Marrow. This is strong growing, tender and productive.
**RADISH.** (One ounce will sow ten feet square). London Particular; French Black; fast; White and Scarlet Turnip; Grey and White, Olive Shape; Black Spanish.
**SPINACH.** New Zealand; Blood Flanders.
**SALSIFY, SCORZONERA, SQUASH.** Vegetable Marrow. Other varieties from U. S.
**TURNIP.** Early White Six Weeks; Early Dutch; Carter's Imperial Swedish; Extra Fine Ruta Baga Purple Top; White Globe Pomerania; Scotch Yellow Aberdeen Purple Top.
**RAPE.** German.
**MAW. CLOVER.** White Dutch.
**SWEET HERBS.** Summer Savory; Swee Marjoram; Sage broad leaf; Thyme.
**BULBS.** Arcmone, double mixed; Ranunculus Persian.
**TUBEROSE.** Double Italian.
**GLADIOLUS.** Archimede; Salmon, stained with carmine; Don Juan; Orange Red, whitish veins; Galathea, pinkish white with carmine spots; Gil Blas, cherry and red blushed with carmine; Janire, salmon flaked with crimson; Jeanne d'Arc, white, tinged with rose and purple; Madame Adele Souchet, large white, blazed with carmine and purple; Monsieur Georgeon, Salmon Rose; Isoline, carnation, crimson spots; Pallas, rose, shaded with orange, spotted with carmine; Pezaze, rosy salmon, mottled with marrow; Rebecca, white, shaded with lilac; Surprise, currant col red; Dwarf Habit. Also, choice mixed, not named.

**Flower Seeds.**

For description see our Catalogue.
Abroni, Amoranthus Salicifolius, Antirrhinum, Alyssum Sweet, Alonsoa, Acacia, Astery, a large variety; Balsam, extra quality; Camelia, Bellis perennis or Daisy; Canterbury Bells, white and blue; Cockscomb, crimson, purple and golden colors; Convolvulus, all colors; Erysimum, Gaillardia, Heartsease or Pansy, choicest from prize flowers; Lupin, Larkspur, Delphinium Candelabrum and Celestinum; Nasturtium in variety; Chinese Primrose, New Scarlet Village Maid, Fern Leaves, Stocks, all colors; Sunflower, Giant Russian, Verbena Scarlet Hybrid and Fragrant Leaved; Aerolinium and Helipterum, both everlasting flowers. Nemophila, eight colors; Forget me not, Mignonette, common; Mignonette, Parson's new white, a reliable novelty, recommended by Vick; Marigold, French and African, tall and dwarf; Candytuft, five sorts; heddewig's Japan Pink Lacinatus, fl. pl.; Large Double Canary Creepers; Wallflower Blood Chameleon, Lilac Purple.
The public are respectfully requested to obtain our Catalogue and Supplement for 1872, which contains a large amount of valuable information. Residents in the country can obtain it by Post Card. Write name and locality plainly in full.
J. CHALONER,
mar 14 2m Cor. King and Germain sts.

**Maple Sugar.**

NEW MAPLE SUGAR. For sale by
apr 18 R. E. PUDDINGTON.

**The Provincial**

## BUILDING SOCIETY,

AND
**SAVINGS FUND.**
**In Shares of $50 each.**
*Shares Mature in Four Years, and may be taken up at any time.*
OFFICE—103 PRINCE WILLIAM STREET.
MONEY in small or large sums received on deposit, withdrawable on short notice. This is a thoroughly safe substitute for the Savings Bank.
Prospectuses may be had at the Society's Office.
THOMAS MAIN, Sec'y-Treas
Society's Office, February 7, 1872.

**28 South Wharf.**

200 BRLS. FLOUR, choice brands;
50 brls. CORNMEAL;
20 brls. Porto Rico SUGAR;
10 " " Refined do;
20 chests and 8 lf chests Congou TEA;
10 hlf chests Oolong do;
10 kegs BAKING SODA;
100 quintals COD FISH;
45 " POLLOCK.
For sale at lowest rates by
WM. LORIMER,
apr 10 3i 28 South Wharf.

## MANTEL PIECES

AND

## MIRRORS.

On hand, a large assortment of
WHITE and ITALIAN MARBLE AND MARBLEIZED SLATE MANTLE, with REGISTERED GRATES, high up and ½ low down Baskets, German Silver, French Gilt and Steel Bars.
Also, CHIMNEY and PIER GLASSES, following styles: 50x40, 40x30, 36x14, 30x19, Chimney: 40x50, 36x40, Pier.
Two Pier Glasses, with Panel Backs, and Walnut Frames, 20x84.
On inspection all the above goods will be found very reasonable in price.
JOHN E. HUGHES,
Show Rooms, Smith's Building.
apr9 6i Prince Wm. street.

**ST. JOHN**

## Tobacco Manufactory.

Special Notice to the Trade.

THE subscribers are manufacturing from selected American Leaf, all kinds of
**PLUG AND CUT TOBACCOS,**
which they offer at prices as low as the same qualities can be imported. An inspection is respectfully solicited.
JOHN D. ROBERTSON & CO.,
Southwark street,
apr 5 1m Near Railway Station.

## London Goods.

**Per Steamship 'Alexandria.'**
RECEIVED THIS DAY:
1 CASE CASTILE SOAP, mottled;
1 case " white;
1 case CARBOLIC ACID, Calvert's Pure;
1 " Carbolic Acid TOILET SOAP;
1 " Carbolic Acid Powder—a disinfectant;
1 cask LIQUID ANNATTO, in ½ gal bottles;
1 case containing 100 dozen TRUSSES, ass'd.
1 " Churchill's SYRUP FERS;
232 lbs. PURE ACETIC ACID, in Stone;
1 case Elastic Stockings, Knee Caps, &c;
1 " Genuine Favina COLOGNE in 4 oz and 8 oz wick bots;
5 casks DRUGS, CHEMICALS, OILS, PATENT MEDICINES, &c., &c.
Wholesale and Retail at
HANINGTON BROS.,
apr 11 Foster's Corner.

## Circular of Thanks!

**W. H. FAIRALL**

TAKES the opportunity of returning his sincere thanks to his friends, and the public generally, for the very liberal patronage he has received during the short period he has been in business, and would intimate that, having associated with him in partnership MR. WM. H. SMITH, (late of the employ of John Armstrong & Co.,) he would respectfully solicit a continuance of the same for the new firm.
W. H. FAIRALL.
apr 1 W. H. FAIRALL:

## CO-PARTNERSHIP NOTICE.

HAVING this day entered into Co-partnership under the style and firm of
**FAIRALL & SMITH.**
for the purpose of carrying on the Dry Goods business in its various departments; and having made extensive alterations and improvements in our establishment, together with increased facilities, we feel confident we shall be able to afford our patrons every satisfaction, and would respectfully solicit a share of your favors.
W. H. FAIRALL, W. H. SMITH.
P. S.—Letter orders personally and promptly attended to. Patterns sent by Post.
52 Prince Wm. street, F. & S.
St. John, N. B., April 1, 1872. apr 1

## Nursery Rhymes, No. 5.

"Hail, doleful, dismal Spring!
If hail you can't, then snow:
Do some other pleasant thing,
If nothing more than blow.
Alternate thaw and freeze,
Call "zephyrs" from afar
To make us cough and sneeze,
And choke us with catarrh.
C! C! C!
A horse's head where his tail should be."
—*Thomson's Seasons.*

NOW is the time to buy "CUNNINGHAM'S COUGH CURE." A few more coughs and colds left. The CURE is sold in bottles at the PHARMACEUTICAL PHARMACY of
GEO. STEWART, Jr.,
apr 4 Pharmaceutical Chemist, 24 King street.

**Baltimore Cornmeal.**

To arrive ex "William:"
1500 BRLS. CHOICE CORNMEAL.
For sale low by
apr 18 HALL & FAIRWEATHER.

## MOLASSES.

40 casks New Crop Cienfuegos
MOLASSES.
For sale by
apr 17 HALL & FAIRWEATHER.

## Cheap Canadian Edition.

*The Abomination of Modern Society!*
By the Rev. T. DeWitt Talmage, of Brooklyn, N. Y.

CONTENTS:

The Curtain Lifted—Winter Nights—The Power of Clothes—After Midnight—The Indiscriminate Dance—Leprous Newspapers—The Massacre of Needle and Sewing Machine—Pictures in the Stock Gallery—The Fatal Pen—Strike—Some of the Club Houses—Flask, Bottle and Demijohn—Homes of Blackness of Darkness—The Gun that kicks over the Man that Shoots it off—Lies (White and Black)—A Good Time Coming.
204 pages, 16mo, paper. Price 30 cents.
"It is a 'Bold, Brave Book,' likely to do much good." For sale by
T. H. HALL,
apr15 cor. King and Germain Streets.

**S. S. "Alexandra."**
**S. S. 'North American.'**

Just received ex above Steamships:
**126 pkgs. Staple and Fancy**

## DRY GOODS,

Which we are now opening for the SPRING TRADE.
Further importations by each succeeding steamer.
We beg to call the attention of
**Wholesale Buyers**
to the splendid stock now ready for their inspection.
EVERITT & BUTLER.
apr 8 55 and 57 King street.

## STRAW HATS.

We have received per steamer "Lady Darling"
ONE CASE
**Of Boys' and Misses'**

## STRAW HATS!

LATEST NOVELTIES.
MISSES' SAILOR HATS,
Very much worn.
LANSDOWNE & MARTIN,
apr 11 Successors to Magee Bros.

## 1872. Fashions. 1872.

SPRING AND SUMMER.
MME. DEMOREST'S
**RELIABLE PATTERNS.**

A COMPLETE assortment of the various styles and sizes always on hand. Catalogues and Patterns sent by mail.
Subscriptions received for DEMOREST'S MONTHLY MAGAZINE. Yearly $3.00, with a splendid Chromo as premium.
**Accurate Patterns**
of all the latest and most reliable designs for Ladies and Children's Dresses; graded in various sizes, put up in illustrated envelopes, with full directions for making Trimming &c., &c., and so accurately cut and notched that any novice can put them together.
Special Discounts to Dressmakers.
HOOP SKIRT FACTORY,
And Depot for the Lockman Lock Stitch Family Sewing Machine,
**79 King Street.**
apr 12 DAVID MILLAR

## Disinfectants!

CALVERT'S CARBOLIC ACID; Calvert's Carbolic Powder, in ½lb and 1lb tins; Calvert's Carbolic Soap; Chloride of Lime; Chloralum, and other Disinfectants—just received at
HANINGTON BROS.,
apr 15 Foster's Corner.

**Ex S. S. "Alexandria"**
AND
**"LADY DARLING."**

BLACK CLOTH COATINGS;
MELTON CLOTHS;
MANTLE CLOTHS;
LADIES' SKIRT;
BLACK SHAWLS;
STRIPED SHAWLS;
BLACK DRESS GOODS;
GREY COTTONS;
WHITE COTTONS;
BOYS' CLOTHING;
LINING COTTONS;
SILESIAS;
SHEETINGS;
MUSLINS;
BRILLIANTS;
DRESS BUTTONS;
HABERDASHERY.
apr 16 W. W. JORDAN.

## A CARD.

**TO THE PUBLIC!**

It is our intention to continue
**MANTLE-MAKING**
of every description on the premises as heretofore: and will give this Department our special attention.
**Waterproof Garments**
of the Newest and most approved Styles, of Ladies, Misses, and Children, continually in stock.
☞ Ladies may depend on having garments made up PUNCTUALLY AND IN A FIRST-CLASS MANNER.
Detail of orders strictly observed.
apr 11 LANSDOWNE & MARTIN,

## AT LAST

**Robertson's Grammar!**

WORMELL'S Solid and Spherical Geometry; Curtis' Chronological Outline of English History have been received this day.
Now in Stock:
All the NEW SCHOOL BOOKS that are ready.
T. H. HALL,
apr 12 Cor. King and Germain streets.

## Black "Ernani" Cloth.

RECEIVED THIS DAY:
**Black "Ernani" Cloth:**
OR,
**CANVAS GRENADINE.**
This article, so well known by ladies, is acknowledged to be the most useful of all thin materials.
LANSDOWNE & MARTIN,
apr 17 Successors to Magee Bros.

**Fishing Threads and Twines.**

*EX "LADY DARLING."*
4 CASES FISHING THREADS, Nos. 16, 20, 22, 25, 30, 35 and 40.
—ALSO:—
10 bales Salmon, Trout and Herring TWINES.
For sale at lowest rates by
ap 17 1w J. ARMSTRONG & CO.

## Iron Bedsteads.

HAVE just received a lot of superior Double and Single IRON BEDSTEADS, which we offer at low rates.
C. E. BURNHAM & CO.,
apr 15 55 Germain street.

NEW FIRM.

## MANCHESTER HOUSE.

**FAIRALL & SMITH,**
**52 PRINCE WILLIAM STREET.**

DARK PRINTS; BLACK AND WHITE PRINTS; BLACK AND WHITE STRIPED PRINTS; FANCY DOLLY VARDENS, in great variety.
FURNITURE PRINTS, GREY AND WHITE COTTONS; GREY AND WHITE SHIRTINGS; PILLOW COTTONS.
N. B.—The above will all be sold at old prices. (apr 3) *FAIRALL & SMITH.*

## STEAM SHOE FACTORY.

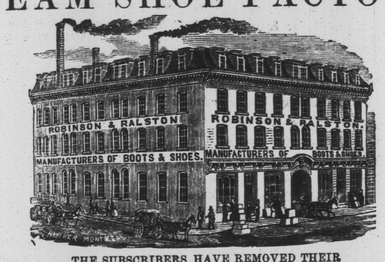


THE SUBSCRIBERS HAVE REMOVED THEIR
**MANUFACTORY, WAREROOM, &c.,**
TO THE
**Corner of Union and Carmarthen Streets,**
Where they would solicit a continuance of the patronage heretofore received by them.
feb 6 6m *ROBINSON & RALSTON.*

**COLGATE & CO'S. TOILET SOAPS.**

THESE celebrated Soaps are kept constantly in stock by
H. L. SPENCER,
20 Nelson street, St. John, N. B.,
General Agent for Provinces.
JERRY DAVIS' PAIN KILLER.—20 gross For sale by H. L. SPENCER.
HAMS AROMATIC INVIGORATOR. For sale by H. L. SPENCER, 20 Nelson street.
WATSON'S SCHOLEDION.—100 gross, in tin cans. For sale by
H. L. SPENCER, 20 Nelson street.
General Agent.
KING'S MAGNETIC FLUID.—50 gross. For sale by H. L. SPENCER,
apr 17 20 Nelson street, St. John, N. B.

**J. W. COVEL,**

**Gold and Silver Plater,**

MANUFACTURES TO ORDER Door Plates, Door and Pew Numbers, Carriage Name plates, Pole Hooks, Pole and Shaft Tips, Hames, Bits, Terrets, Hooks and Buckles.
CARRIAGE IRONS PLATED TO ORDER.
Gold Trimmings made in sets; Gold, Silver, Brass and Oreide Plating in all its branches.
All work entrusted to my care will receive prompt personal attention, and satisfaction guaranteed.
J. W. COVEL,
apr 12 17 Charlotte street, St. John, N. B.

**ORANGES,**

## Lemons & Dried Apples

Just received ex "Village Belle," from Boston:
70 BOXES ORANGES; 5 do Lemons; 10 bbls Dried Apples.
For sale low by
W. C. TREADWELL,
ap 9 Water street.

## Brecknell's Skin Soap,

**&c., &c.**

20 DOZEN BRECKNELL'S SKIN SOAP
3 dozen Guerlain's Shaving Cream;
3 dozen Extract Coffee; Rowland's Odonto, Clarke's Liquid Rennet, Du Barry's Revelentia, Lamplough's Saline, Norson's Chamomile Pills, Egg Powder, French Capsules, &c., &c. Just received at
HANINGTON BROS.,
apr 15 Foster's Corner.

## Card of Thanks.

THE Subscriber takes this opportunity of returning his thanks to his numerous patrons for the liberal support extended to him during the five years he was doing business on Prince William street, and likewise since he removed to King St., and will now announce to the general public, that having associated with him in business
MR. JAMES ADAMS, SENIOR,
a man of large experience in the Boot and Shoe Trade, he respectfully requests a continuance of the same,
J. SAUNDERS.
apr 17

## LONDON HOUSE.

**WHOLESALE.**

APRIL 6th, - - - - - 1872.

**DANIEL & BOYD**

HAVE RECEIVED PER
Steamers via Portland..... 35 cases.
" " Halifax..... 31 "
S. S. "Alexandra"..... 234 "
**300 cases New Spring Goods,**
comprising a general assortment in every department.
Further shipments daily expected. apr 8

## Notice of Co-Partnership.

THE undersigned having this day entered into Co-Partnership, under the name, style and firm of
**Saunders & Adams,**
for the purpose of manufacturing and carrying on the Wholesale and Retail BOOT AND SHOE TRADE, and as we have good facilities for conducting both branches of the Business, we shall be in a position to offer as good inducements to our customers as any House in the Trade.
J. SAUNDERS,
J. ADAMS, Senior.
apr17 15 King street.

## Ayer's Sarsaparilla,

**FOR PURIFYING THE BLOOD.**

The reputation this excellent medicine enjoys, is derived from its cures, many of which are truly marvellous. Inveterate cases of Scrofulous disease, where the system seemed saturated with corruption, have been purified and cured by it. Scrofulous affections and disorders, which were aggravated by the scrofulous contamination until they were painfully afflicting, have been radically cured in such great numbers in almost every section of the country, that the public scarcely need to be informed of its virtues or uses.
Scrofulous poison is one of the most destructive enemies of our race. Often, this unseen and unfelt tenant of the organism undermines the constitution, and invites the attack of enfeebling or fatal diseases, without exciting a suspicion of its presence. Again, it seems to breed infection throughout the body, and then, on some favorable occasion, rapidly develop into one or other of its hideous forms, either on the surface or among the vitals. In the latter, tubercles may be suddenly deposited in the lungs or heart, or tumors formed in the liver, or it shows its presence by eruptions on the skin, or foul ulcerations on some part of the body. Hence the occasional use of a bottle of this *Sarsaparilla* is advisable, even when no active symptoms of disease appear. Persons afflicted with the following complaints generally find immediate relief, and, at length, cure, by the use of this *SARSAPARILLA: St. Anthony's Fire, Rose or Erysipelas, Tetter, Salt Rheum, Scald Head, Ringworm, Sore Eyes, Sore Ears,* and other eruptions or visible forms of *Scrofulous* disease. Also in the more concealed forms, as *Dyspepsia, Dropsy, Heart Disease, Fits, Epilepsy, Neuralgia,* and the various *Ulcerous* affections of the muscular and nervous systems.
*Syphilis* or *Venereal* and *Mercurial Diseases* are cured by it, though a long time is required for subduing these obstinate maladies by any medicine. But long continued use of this medicine will cure the complaint. *Leucorrhœa* or *Whites, Uterine Ulcerations,* and *Female Diseases,* are commonly soon relieved and ultimately cured by its purifying and invigorating effect. Minute Directions for each case are found in our Almanac, supplied gratis. *Rheumatism* and *Gout,* when caused by accumulations of extraneous matters in the blood, yield quickly to it, as also *Liver Complaints, Torpidity, Congestion,* or *Inflammation* of the *Liver,* and *Jaundice,* when arising, as they often do, from the rankling poisons in the blood. This *SARSAPARILLA* is a great restorer for the strength and vigor of the system. Those who are *Languid* and *Listless, Despondent, Sleepless,* and troubled with *Nervous Apprehensions* or *Fears,* or any of the effections symptomatic of *Weakness,* will find immediate relief and convincing evidence of its restorative power upon trial.
*PREPARED BY*
**Dr. J. C. AYER & CO., Lowell, Mass.,**
*Practical and Analytical Chemists.*
SOLD BY ALL DRUGGISTS EVERYWHERE.
H. L. SPENCER,
**Medical Warehouse**
20 NELSON STREET, ST. JOHN, N. B.,
ap17 General Agent for Maritime Provinces.

**Boys' and Men's Scotch Caps.**

SIXTY DOZEN BOYS' and MEN'S ALMA and GLENGARRY SCOTCH CAPS just opened,
D. MAGEE & CO.,
apr 11 51 King street.

**GENTS' SILK SCARFS.**

RECEIVED TO-DAY:
**"THE ALEXIS"**
AND
**"THE BERLIN SCARF,"**
(NOVELTIES,)
Suitable for wearing with the fashionable long-pointed Collars.
LANSDOWNE & MARTIN,
ap 15 Successors to Magee Bros.

## 1872.

**Field and Garden Seeds**

(NEW SUPPLY)
**JUST RECEIVED.**

BEANS, Bush and Pole; BEET, four varieties; CABBAGE, most approved; CARROTS, Farmers' Choice; Celery, Cucumber, Lettuce, Melon, Nasturtian, Onion, Parsnip, Parsley, PEAS (numerous), Early and Late; Radish, Spinach, Squash, TURNIP, a very fine assortment, being smooth and of very rich flavor; Pot Herbs, &c; Sweet Marioram, Thyme, Summer Savory, Sage.
NOTE.—The above list of Seeds have been selected from one of the best houses in London, and being of choice kinds, are well worthy of the attention of Farmers and Gardeners.
☞ Secure your supply in time.
R. D. MCARTHUR,
apr 17 MEDICAL HALL, No. 46 Charlotte street, Opp. King Square.

**BUSINESS NOTICE.**

THE TRIBUNE Counting Room is the southern half of the Office of Mr. George Philps, Broker, Prince William street. It is centrally situated, being near the City Hall, the Banks, News Room, Express Office, Chubb's Corner and the Ferry landing. Advertisements for the TRIBUNE should be left at the Counting Room before 11 A. M.


# The Daily Tribune.

ST. JOHN, N. B., APRIL 23, 1872.


## The New Brunswick Elections.

Anticipating an early dissolution of Parliament, the electors are preparing for the resulting elections. In St. John County there are five candidates in the field for three seats. (It is expected that the extra seat for New Brunswick will be given to St. John.) Mr. Tilley will, of course, offer again for the City. We know pretty nearly what his politics are. Up to the present time there has been no talk of opposition to him. Mr. Palmer will offer for the County. He is understood to run independent, inclining more to the Government side than to the Opposition. Mr. Burpee also runs as an independent candidate, inclining rather to the Opposition than to the Government side. Mr. Elder announces himself a supporter of the Government. Mr. Kerr has not defined his position in this respect. He is starting out for a second tour through the County, having made a personal canvas of the whole of the City. In King's County several candidates have been named. We should not be surprised to find Mr. Ryan again in the field, perhaps opposed by Dr. Vail. There is no talk of opposition to Mr. Smith in Westmoreland County, although, doubtless, a Government candidate would find his chances good in that County this election. We presume Mr. Wallace will offer again for Albert. There are no reports, thus far, of opposition to him. In Kent, Mr. Renaud will take the field again, and it is thought Mr. Hannibal McInerney has aspirations in the same direction. The latter has sought to win favor with the French by offering to swear his seventeen sons upon a rum puncheon to oppose non-Sectarian Schools; the former not to be outdone, desires to bring the same question under the notice of Parliament in pigeon-English. In Northumberland, it is thought, Mr. Muirhead will offer, Mr. Hutchison proposing to retire. Mr. Anglin is expected to offer for Gloucester again, it being somewhat safer for him than St. John; although if he chose to make a dash for the third seat in this County the sport would be wonderfully enlivened. Mr. Moffatt may be expected to enter the lists again for Restigouche. Mr. Costigan will be to the fore for Victoria. It is said the renowned Mr. Therriault, M. P. P., will oppose him, and with good prospects of success, which will be bad for Mr. Costigan, who, it is said, is interested in a Government Railway contract,—as is Mr. Renaud, also. Mr Connell will insist on running for Carleton County, where he is certainly very strong; but if Mr. White takes the field against him there will be a lively contest. There is no rumor yet of opposition to Mr. Pickard in York. We do not know whether Mr. Hatheway would like to offer for the Metropolitan County or not; but in the event of his running his chances of success would be considered satisfactory. Mr. Chas. Burpee will probably be opposed in Sunbury by Mr. W. E. Perley, who is backed by Messrs. Glasier, Morrow, and other heavy men. A sharp contest may, therefore, be looked for. Queen's will no doubt return Mr. Ferris again; it is difficult to see who there is that can carry the County against him if he desires re election. In Charlotte Mr. Bolton will be opposed by Mr. McAdam, at least, who will come out squarely for the Government, Mr. Bolton having ranged himself as squarely on the Opposition side. (The *Telegraph*, no doubt, will now give Mr. McAdam a lift.)

There were just four members of the Commons from this Province who stood by the Government through thick and thin, regardless of consequences, namely,—Messrs. Costigan, Gray, Renaud and Ryan. Two of these managed to secure an interest in Railway contracts, with which, of course, the Government had nothing to do, as they were not known in any contract made with the Government. The other two, Messrs. Gray and Ryan, expected offices from the Government, and it is said Mr. Ryan will get some employment about the Railway buildings at Moncton, but not until after he has won his seat again. There has been a rumor that Mr. Gray intended to go into Opposition unless something handsome was done for him, and color is given to the report by the fact that he has asked for the production of certain Correspondence, the discussion of which may prove embarrassing to the Government. The last thing expected at present is Mr. Gray's return to this constituency for re-election; and yet, after contemplating the prospect of Mr. Ryan running again for King's County, we are prepared to receive with equanimity the most astounding intelligence.

**The Long-Looked for Apparatus**
for the purifying of our gas has at last arrived per the "City of Glasgow." Our merchants and the citizens generally will anxiously await the result.

## The Model Legislator.—A Vision of the Future.

In the following description of what a New Brunswick Assemblyman ought to be, taken from the *Intelligencer*, there are several delicate hits at weaknesses in our present distinguished local legislators that will be relished even by those who are slightly scarified by them. Our cotemporary remarks:—

"Specimens of the 'jolly fellow' are not *rare birds* in our Legislature, and we do not hesitate to say that they are a disgrace to it, or we should rather say would be a disgrace to a Legislature of tone and character. The 'off hand' man may be pleasant to deal with, but without a stock of prudence and foresight and knowledge of resources and wants of a country, such a one makes a poor ruler. 'Glibness' is the curse of any deliberative body, and the popular error that to be *tongued* marks a man designed by Providence to be a legislator, has worked its harvest of ills the world over, and New Brunswick proves no exception to the rule. The man who can only assert that 'this is so,' and 'that is so,' without giving the whys and wherefores for propping up his bold assertions, is a dangerous man, negatively, perhaps, but dangerous, nevertheless, for by dogma and assertion never yet has reform been led to victory. The man who is filled only with an inflated desire to put himself forward, to lift himself into place and power, to gain notoriety, beware of such as you would of a rattlesnake; while you admire the splendid curve of his neck he will strike you with his tail. Friends to such a one mean stairs on which to ascend, stones to step upon, ladders to climb by, and then throw away when he has used them to his purpose. His country is his own garden plot, his patriotism his own gain. But above all

MEN OF NO RELIGION AND PRINCIPLE

should not be set to rule in high places. More than most people imagine is the evil result which the influence of such exercises on a country. When purple and fine linen clothe want of honesty and lack of principle, there are thousands foolish enough to follow in the wake, and the right suffers from the preponderating power of evil. I don't like to hear a boatman swear, much less a legislator. To see a roadmaker drunk causes pity; to look on a drunken man, and know he is the one-fortieth part of the Government of a Christian country, is disgusting in its inconsistency. To know that a sea-captain, ever, makes light of marriage or virtuous relations is a sad commentary on the morals of the nineteenth century, but to have the broad light of day look continually on the most unblushing immorality in the upper places of Government in a Bible-loving land seems a broad jest and burlesque on the Christian code. Public opinion is too slack on this point; it makes subject for laugh or a jest; it is held up only as a foible, or looked on as an incident inseparable from place. Let every honest man frown down

SUCH BOLD INIQUITY

with his forehead and his voice, and his vote. Would a business man employ an agent to do even unimportant work who was intemperate? Where is there the consistency in sending a man to make laws for the just government and enlightened advancement of a country, who gave three weeks out of the six soaking in bad rum? O, what a caricature on a Legislator! But, says one, the most of the members are honest men. Grant even that; yet we want a particular stamp of the *genus homo*. Would you send your potato digger to fresco your best room, or your stable man to oversee your steam sugar refinery? A fitness for the labour is the condition of performing it well. And while the individual must have experienced teachers and old-world professors to mould his mind for the future life struggle, O! any one can make laws for the moulding of a state, the development of a Province, which is the form that a million individuals take. The man who aspires to be a politician should be a man of at least common intelligence, with a mind at least fairly trained, with a fund of knowledge which comprises a little more than early blues and short horns, a form of warrant, or how to fleece a client. He should have strong common sense, sufficient, at least, when he is

MAKING AN ASS OF HIMSELF,

and other men are poking fun at him, to warn him to retire from the position, and take refuge in dignified silence. He should have a fair English education, so as at least to prove his claim to English birth, and not lay himself open to grave suspicions of having been born among some unknown tribe of nomads. He should have a fair knowledge of history, so as to be able to look outside of his own Province, and be assured that white people lived a hundred years ago, and New York existed in the time of Washington. He should possess sound principle, so as not to be the tool of Opposition, or Government drummers-in, to be drawn with the promise of a supply of stationery, or a seat in the cushioned chairs of a small Government office. He should be a man with a mind, and a will, and a moral tone, and broad thought and honest purposes; and if New Brunswick cannot produce 41 of such, let us take off the high hat and flowing robes of a civilized manhood, and put on the short frocks of beginning, half-lightened childhood, and grow up on a stronger regimen. Take more interest in politics. Preachers and Christians, and moralists, and intellectual men, and all who wish well to the right, commit a sin when they float the idea of having anything to do with politics. Make politics clean by washing it of its filth, and vindicate your claim to patriotism and loyalty by crowning your country with a diadem of honesty and worth. Be alive at next election, gentle readers, and exercise all your powers to secure a higher *personnel* in Legislative halls than now obtains. L.

## Curious Facts.

The newspapers are obliged to chronicle some strange facts in these extraordinary times of spouting oil wells, Atlantic cables and similar inventions. One of them is the discovery of a mine of scented soap, out West. It is located in a stream called Fountain, near Pueblo, Colorado. The soap resembles stone somewhat, but is brittle; "is of a dun color, about the hardness of chalk," and forms a perfect lather. It removes dirt from the human body and grease spots from clothing, the odor being exceedingly pleasant. Again, we are called upon to record an account of "a strike" in Scotland under extraordinary circumstances,—not among coal miners, or foundrymen, but the jolly souls known as the "rag-pickers" of Edinburgh. A local journal informs us that 100 of them of the female sort "went to the premises of Mr. Wass, and vociferously demanded that 50 women employed by him should join them, a sort of enlistment for which the Wass women had not the least inclination. The rioters broke open the doors, and threatened, if the women refused to turn out, 'to tear out their livers.' Rather than permit this anatomical recreation, Mr. Wass concluded to let loose his watch dog, and in five minutes that able animal had cleared the place. The Sheriff finished the business begun by the dog, for he arrested four of those rag-picking furies, who were fined and bound over to keep the peace."

## The Water Works Grounds and Reservoir.

These works, located off Leinster street, are worthy of a visit from the antiquary, bent upon unearthing the dimly remembered types of a past age. Here, in an old building, containing only two small rooms, scarcely 8 ft. square each, we found the Superintendent yesterday, hard at work on the details of his office. The rooms are very unlike what a business office ought to be in these days,—they are contracted, ill ventilated, badly lighted, with low ceilings and an ancient appearance generally Nevertheless,

THE MAPS AND PLANS

of the Water and Sewerage Works, prepared here under such unfavorable circumstances, will compare with those of any similar office on the Continent in elaborate detail and in exactness. Those of the Sewers, in particular, are admirable specimens of this description of work. The amount of mapping and the care bestowed upon it make a heavy draft upon the time of the Superintendent, Mr. Gilbert Murdock, and his Assistant, Mr. William Murdock, Jr. In looking over the Sewer maps, we were particularly struck with the indifference shown by householders along their route to enter them. There is a Sewer, constructed at great expense and within the last few years, extending from the summit of Waterloo street to the Marsh Bridge; but not a service sewer from a single house has yet entered it. On Richmond street we noticed a similar state of things. Great pressure was brought to bear on the Commissioners several years ago to lay a Sewer on this street; it has been down for two or three years, and the first application to enter was made only a few weeks ago. This condition of affairs is of general occurrence all over the city.

Passing to

THE WORKSHOPS,

such as the blacksmith's and carpenter's shops, we found the same ancient order of things preserved. The buildings are old and apparently worn out. The mechanics are confined in narrow spaces, with low ceilings and defective light. There is but little room for storing either stock or the articles made or repaired. There is, in fact, scarcely room to "swing a cat" in either of them; and the Commissioners cannot too soon assume the responsibility of "improving" them by razing them utterly and substituting new builings or sheds in their place. New offices and workshops, sufficient for the purpose, might be constructed for a bagatelle; and it does seem cruel, under the circumstances, to doom men to labor in hovels that ought to have been out of date thirty years ago.

Looking around further, we discovered a funny little edifice about 4x4, by 6 ft. high, in which are kept delicate instruments for registering heat and cold and the extent of moisture in the atmosphere, from which an interesting weather report is daily prepared. In another similar structure we saw the key which unlocks the waters of the reservoir, if required, and permits them to rush forth to the quenching of mighty conflagrations.

THE RESERVOIR

is banked up with earth now sod-covered, on one side to the height of the eaves of the pitched roof. Its doorway faces the high wall on Leinster street, and as you enter it you almost feel as if you were wandering into some deserted and cheerless old barn, there are so many beams, cross-beams and other wooden displays. You advance towards a place that is fenced around and looking down you note the great cistern, which contains about 300,000 gals. of water, which here lies quiet and undisturbed (at least it was so yesterday) to the depth of about nine feet. There is still a coating of ice on it, say two inches thick. You can see daylight through the roof and sides of the old building in several places; and altogether it is about as ancient looking an arrangement as can well be imagined. It was constructed long ago, and neither the cistern nor the building can be regarded as models for imitation in organizing a similar institution elsewhere in these days of enlightenment on the subject of Water Works and their adjuncts.

IN THE YARD

of the Works may be seen old iron water pipes of various sizes; specimens of terra cotta pipes and catch basins. A wooden incline, leading from a large door forming an entrance at the South-eastern corner of the lot and immediately contiguous to the reservoir, has a history. It was laid by the orders of Mr. Chubb, then Mayor of St. John, who also had holes cut in the roof of the reservoir. In cases of fire, the hand engines of those days were rushed to the water works, and up the incline, and ranged alongside the reservoir; the hose was dropped into the reserve of water through the openings made, and the engines pumped away bravely! This was considered a "great improvement" on the earlier usages of the Fire Department. While there is retained in the reservoir about 300,000 gallons of water, from a record kept by the Superintendent we learned that on one occasion of a great fire,—the King's Square fire of last fall,—250,000 gallons of this was run off.

By the Superintendent we were informed that a portion of the Pipes contracted for in Scotland for the new main to the Lakes were shipped about three weeks ago. Their arrival will be the signal for the commencement of heavy operations on this all important work.

OYSTERS! OYSTERS! OYSTERS!—If you want oysters, call at Geo. Sparrow's, King Street. By measure or any other way. *

## LOCALS.

**The Steamers.**

The "City of St. John" leaves for the border ports to-morrow morning at 8 o'clk.

The "Scud" leaves at eight to-morrow morning on her trial trip to Digby and Annapolis. She will take a considerable number of passengers.

The steamer "New England" arrived at Eastport at 11 a. m. She is expected to arrive here about 5 o'clock.

**Meetings.**

Parties interested in the Early Closing movement will meet in Ritchie's Building to-morrow evening to discuss the question.

The Grand Division of the Sons of Temperance will meet in Temperance Hall, *pro forma*, to-morrow evening, at 8 o'clock.

To-morrow evening, also, Albion Division, S. of T. is to discuss resolutions bearing upon the Licence question.

**Will the Concert be Repeated?**

A hope is still entertained by many of our citizens that the ladies and gentlemen whose musical accomplishments delighted an audience one evening last week and brought a large sum of money to the treasury of The Home, will consent to a reappearance.

**Fashionable Marriage.**

To-morrow, the marriage foreshadowed in a cotemporary some days ago, will take place, when a popular physician of the neighboring Town, the son of a leading official under the Provincial Government, will lead to the altar the daughter of one of our leading shipowners and most respected business men.

**Ice in the Harbor.**

During the day the ice has been coming down in large quantities, the harbor being full of the drift most of the time. It is of the hardness of granite, and smashes the paddle wheels of the steamers badly. The "Ouangondy" got disabled from this cause on Saturday, and is yet laid up.

**Sewer Wanted on Orange Street.**

A number of the property owners on Orange street would like to have the Sewerage Commissioners lay a sewer along that street. There are now no sewerage privileges on this street between Sydney and Carmarthen; the houses on the south side, in particular, being obliged to allow their drainage to flow on their neighbors property. We are assured that if a sewer be constructed house-holders will use it and will gladly pay for the privilege.

**The Street Railway Cars.**

The cars are running regularly between Indiantown and the Market Square, proving a great benefit, though more frequent trips in the day time and later hours in the evening would be more acceptable to their patrons.

**Mr. Kerr,**

one of the Commons candidates for this City and County, is said to carry with him a plan of the Bay Verte Canal, on which he shows the electors the exact locality and the character of the work to which his energies have been devoted. He, too, is "the parent" of the Scheme.

**Mr. Davis P. Howe, Senior,**

has been lecturing in Charlottetown on "Howe's Seven Hour System of Grammar," of which he is the author. Mr. H. is a Professor of Language.

**Directory and Map of St. John, Portland, Indian-town and Fairville.**

It will be seen from Mr. McAlpine's Advertisement that he intends to add to his Directory of St. John for 1872-3 a valuable Map of St. John and adjacent towns, for which he makes no additional charge to his Advertisers. We hope to hear that his enterprise has been appreciated by our merchants and all others interested in a first class Directory and Map of their City.

**The Shipments of Shooks**
to Cuba for the season to the 1st April, of the last three years compare as follows:—

| | | |
|---|---|---|
| From 1st Sept., 1869. to 6th April, | 1870, | 995,248 |
| " 1870, " | 1871, | 1,052,935 |
| " 1871, " | 1872, | 874,540 |

**Carleton Ferry.**

Yesterday and to-day the tug steamer "St. George" has been carrying passengers between the City and Carleton. The new Ferry Boat "Western Extension" will probably be put on to morrow.

**Mr. Seth R. Foster**

has in his Tack Factory the model of a steamboat intended to run on canals. The State of New York having offered a premium of many thousands of dollars for the best description of canal steamer,—one that will cause the least possible "wash" of the sides of canals,—Mr. Foster has had his wits working on this invention and believes he has a fair prospect of securing the prize. It's a very ingenious specimen of inventive talent, and worthy of examination.

**Early Closing Movement.**

Young men connected with the Dry Goods business in this city will notice that a meeting is advertised to take place to-morrow, Wednesday, evening, at 8 o'clock A meeting was held last evening, but was poorly attended, through not being generally known. The object of this movement is to institute the 6 o'clock arrangement all the year round—Saturdays say 8 o'clock. Other Canadian cities of less note than St. John have their Early Closing and Mutual Improvement Associations. We hope some satisfactory arrangement will be made between employers and employed, and feel confident it can be made mutually beneficial.

**Manning's Classified Speller.**

A copy of this little work has been placed on our table. The author is one of the teachers of the Grammar School in this city. It is a pleasure to us to see our own teachers coming to the front, in supplying School Books for ourselves. The Speller is issued by the Board of Education for the use of the children of the Province. From the hasty glance which we have given it we judge it to be a very suitable work for children; perhaps some parts of it may be a little too advanced. There are some classifications of words that profess to be pronounced alike which will hardly bear criticism. "Elision" and "Elysian" differ very perceptibly. We hardly see why "Cavan," a county in Ireland, and "cavern," are brought together, even though the author tells us that words marked by an asterisk are hardly pronounced alike. Nevertheless, we welcome this home production with great satisfaction.

**Attempted Escape from Gaol.**

Samuel Patterson, who is confined in Gaol on a charge of forgery, and whose trial comes off the present County Court sitting, made an attempt to escape this morning in female garb that had been conveyed to him. Sheriff Harding and Deputy Rankine, who were aware of the attempt, met him at the door, and conveyed him back.

**Rev. Mr. Houston on the House of Assembly.**

We learn that it is the intention of the Rev. Samuel Houston to deliver a lecture in the School Room of Calvin Church, to-morrow evening, at 8 o'clock. Subject: "The action of the Legislature regarding the late License Bill." The public are invited.

**Salmon from the Pacific.**

Captain Coyle brought to this city a few days ago a salmon taken in the waters of the Pacific. Less than eight days passed from the time of its departure from the Pacific coast until it was served up on the table of one of our leading citizens.

**Concert and Readings.**

Remember the Concert and Readings in the School Room of St. Paul's Church, in the Valley, this evening. Proceeds in aid of Sunday School Library Fund.

**Home Mission Meeting.**

We are requested to announce that there will be a Home Mission meeting in Zion Church, Portland, this (Tuesday) evening, at 8 o'clock.

**City Police Court.**

Jeremiah Hennessy, 32, drunk; let go.

**The Concert and Readings**
in connection with St. Paul's Church will be held this evening in the Sunday School at 8 o'clock, and will doubtless be a very interesting affair. The following is the

PROGRAMME:

Part First.

Address by the Rector.
Chorus, "Farewell to the Forest," Mendelssohn
Reading, "Dimes and Dollars," and selections from "King John."
Soprano Solo.
Reading, "The Legend of Bregenz."

Part Second.

Piano Solo.
Bass Solo, "Ivy Green."
Reading, Selections from "David Copperfield" and "Bells of Shandon."
Choruses, "In the Forest," "The Nightengale." Mendelssohn.
Reading, Selection from "The Stones of Venice."
Chorus, "Gloria in Excelsis," Hayden.

Persons attending the Concert will please bring this programme as there will be none printed.

**County Court.**

The April Term of the St. John County Court opened this morning, Judge Watters presiding. Thomas G. Dale, Esq., J. P., was chosen Foreman of the Grand Jury. The Judge charged the Jury shortly, and referred to the small criminal docket, there being only two cases, that of James Clarke for escaping from the Penitentiary, and Samuel Patterson for forgery. He commented on the laxity of the Police Force in the Parish of Portland for allowing a prize fight to take place on a Sunday a short time ago, in the vicinity of Mount Pleasant Avenue. The number of civil causes entered was small:

CRIMINAL CAUSES.

The Queen vs. James Clarke.
The Queen vs. Samuel Patterson.

REMANET.

Barnett vs. Henry, A. A. & R. O. Stockton.

NEW CIVIL CAUSES.

1. Smith & Calder vs. M. Gorguen, W. J. Gilbert.
2. W. B Harshman vs. Pacific Fagan, W. J. Gilbert.
3. McFarlane & Hiltz vs. Cochrane and Deven, T. B. Moore.
4. T. R. Jones vs. James McElroy, W. H. Tuck.
5. B P. Price vs. J. L. Wilmot, H. C. McMonagle.
6. Thomas Hanford vs. James Harris, D. Jordan.

**Young Men's Christian Associations**
are hard at work everywhere. We know what the St. John Association has done, but as yet we can only imagine what it will accomplish when it has secured the erection of its own Building on Charlotte St. A good deal of enthusiasm will be expended on this work, as well as money, which, we hear, has been liberally subscribed. We notice that such buildings are regarded as an important element in the success of the Associations elsewhere, tending to bind the brethren together more firmly, forming a local centre of operations in which the members have a special interest. In the little town of Westerly, Rhode Island, the other day, a clergyman, Rev. J. P. Hubbard, one of the few clergymen of means that we read about, gave his check for $1,000 towards the erection of the Association's Building in that place. An expensive building is going up in Baltimore, to be finished this year; and, altogether, the sums invested in such buildings represent a grand total.

In connexion with these Associations, the Visitation Mission is credited with most cheering results. Torpid organizations have thereby been re-awakened; and so important is this considered in the Upper Provinces that the Executive Committee for Ontario and Quebec, at their last meeting in St. Catherines, subscribed $5,000 to be expended in the visitation of associations. From an exchange we learn that the Boston Association's noon-day prayer meeting is often attended by 900 persons; that the Young Women's Christian Association of that city intends to erect a $60,000 home for indigent young women; and that a similar Association in Portland is doing a good work. The following item will interest members in this City:—

"The Committee of Arrangements of the Y. M. C. A. of Lowell, Mass., at a recent meeting decided to invite the Seventeenth International Convention of the Y. M. C. A.'s of the United States and British Provinces to meet in that city during the second week of June next. The Convention will assemble in Huntington Hall, on Wednesday morning, June 12th, and continue through Wednesday, Thursday, Friday, Saturday, and Sunday. It will undoubtedly be the largest religious gathering ever held in that city, and promises to be the most interesting convention of the kind ever held in this country.

**A New Place of Amusement.**

To night Bishop's Serenaders will give an entertainment in aid of the Roman Catholic Orphan Asylum. In support of a charitable object and as an acknowledgement of the kindness of Mr. Bishop in placing his troupe at the service of the funds of the Asylum, the attendance should be large. Last night the Serenaders had a good audience. The receipts of the evening were for the funds of the Protestant Orphan Asylum. The audience seemed highly plessed, particularly with the dancing of Sully, the imitations of Talbot, and the farce "All's Well that Ends Well."

To-morrow the Troupe go to Halifax and return in a week to open the new hall in Small's building, Dock street, which will thereafter be known as Bishop's Opera House. Mr. Bishop is of opinion that the enterprise of St. John, so readily manifested on all sides, will support a variety performance of a high class of merit. At all events he will try the experiment, and Bishop's Opera House and the Academy of Music will run a friendly race for public favor during the summer coming.

Mr. Bishop in addition to his regular Company will bring on stars in the variety line, and keep the Company as attractive as money, merit, and energy can make it.

During the absence of the Troupe in Halifax the orchestra chairs will be placed in the body of the hall, and it will be lighted with gas. The hall has a good stage now, and its accoustic qualities are excellent. It will seat comfortably about seven hundred persons. The entrances to the hall are wide, and the means of exit and ingress easy and ample.

**Shipping Notes.**

The bark "R. A. Chapman," built by R. A. Chapman, Esq., at Rockland, Westmoreland County, 550 tons register, 616 carpenters' measurement, arrived in port yesterday. She is a handsome vessel; is classed A 1 for 8 years with French Lloyds, and will load deals for Ireland. She is owned by R. A. Chapman and Luke Stewart, Esqs, and others.

The bark "Annie McCann," of Yarmouth, N. S., from Leith for Boston, before reported fallen in with on the 9th ult., had lost all her spars except the foremast and bowsprit. Her bulwarks were washed away and she had five feet of water in the hold. The crew had apparently but just left her. Two birds were found on board alive. The S. S. "Peruvian," which arrived at Portland from Liverpool, had fallen in with the derelict and towed her for an hour, when the hawser parted.

A board of inquiry has been ordered at St. George's, Bermuda, to investigate the conduct of the captain of the ship Denmark, in abandoning the Great Republic at sea, several of the crew alleging that her hull was in good condition.

Brigt. Tiber, Bartling, from Demerara for Baltimore, which has been wrecked on the coast of Florida, was registered 200 tons, built at Clementsport in 1865, owned by parties in Liverpool, N. S., and insured in the Ocean Office, Halifax, for $3,000, and probably in a Liverpool office for a further sum.

The new ship built by Mr. King for Troop & Son, the "Edith Troop," now lying at Lawton's wharf, has been greatly admired by all who have seen her. She is taking in a cargo of deals, having been chartered for Liverpool by Mr. Gibson, and will be ready to sail in about ten days. She will be commanded by Capt. Wm. Smith. The iron knees for this vessel were supplied by Jones & Emery, and the blacksmith work was done by William B. Smith. She is being rigged by Peter Dearness; her sails were made by John Gardner, the joiner's work was done by Charles Sulis; painting by Blakslee & Whiteneet; carving by Robert Graham; plumber's work by James Dyall. The after cabin is finished in white ash, chestnut and walnut; the fore cabin in oak. The staterooms are roomy and well ventilated. The water closets, bath room and toilet conveniences are all well placed and very perfect. The finish is very thorough throughout, and reflects great credit on the mechanics who have had charge of the several departments of the work.

The brigt. "Lizzie," owned by Troop & Son, which sailed from Turk's Island with salt for Delaware Breakwater, is now 55 days out, and no tidings. She is almost given up. She was built up the Bay seven years ago, and was thoroughly recaulked and refitted in St. John last Fall.

The Bark "City of Glasgow," Capt. Wilcox, arrived in this port this morning from Glasgow with a general cargo. She first sailed from the Clyde for St. John on the 30th of September last; after being nine days out she put into Greenock, leaky. After undergoing some slight repairs, she sailed again on the 3rd of November; and again returned to the Clyde leaky, on the 25th of the same month, where she remained, having undergone repairs, and shipped a new captain, until the 15th February last, when she sailed again for this port, arriving here after a passage of 68 days. From the day of her first sailing until her arrival at this port is 206 days, or 7 months less 7 days.

**Merchants' Exchange.**

The following despatches were received at the Exchange to-day:—

*Montreal, April* 22.—Flour at Liverpool, 27s. a 27s. 6d. Red Wheat, 11s. 11s. 5d.

New York Flour Market quiet, firm. Common to good Exchange State $6 95 a $7.65.

Pork quiet, $13 37 a $13.50 new.

Grain freights 4½d.

Montreal flour market quiet — firm. Sales — Flour, thousand Canada Superfine, all May, $6 05

*New York, April* 23.—Gold opened at 111 3 8


**Oysters**
from the celebrated Porrier Beds, Shediac, the largest and fattest in the City at
H. BRENNAN'S Saloon,
apr 18—tf Charlotte street.


IGNORANT.—Mr. Buster in an opponent of free schools from "principle." He goes "ag'in education," not because of its unconstitutionality, but because it's unnatural. "Ignorance is natur'," he says. "We were born ignorant, and ought to be kept so."

# BY TELEGRAPH.

## British and Foreign.

(*To the St. John Associated Press.*)

LONDON, April 22.

Duke of Richmond in the Lords and Disraeli in the Commons gave notice they should question the Government to morrow, whether it was prepared to give Parliament and the country the assurance that further proceedings before the Geneva Board will be suspended unless the claims for indirect damages be withdrawn and abandoned by the United States.

Lord Oranmore and Earl Granville debated the subject.

Don Carlos has promised to appear in Navarre in person.

The French Ambassador to Berlin arrived in Versailles with official despatches from Germany confirmatory of the satisfactory relations between two countries.

The French Assembly has resumed its sessions, It will first consider a scheme for a Council of State and then the Army Bill, leaving the tax bill for an indefinite time.

NEW YORK, April 23.

The American Counter Case in the "Alabama" claims was submitted to Congress by the President yesterday.

## Dominion Parliament.

(BY TELEGRAPH TO THE EVENING PAPERS.)

The Commons yesterday afternoon was principally occupied with motions for correspondence, and Ministers replies to questions that had been propounded. Sir John said he would introduce a measure for putting the Treaty into operation the morning after Hincks gave his budget Speech, which would be to-morrow week. Hincks said that the Government did not intend to propose duties on flour, wheat, corn, barley, oats, salt and coal. The Premier, in reply to Gray, said that an appropriation would be asked for and a Commission appointed to settle the boundary line between the Dominion and the United States at the north west angle of the Lake of the Woods. He did not say Gray would get a billet on the Commission. Langevin said the Government intended to provide additional rolling stock for the Government Railways in New Brunswick.

Sir John said there had been no Correspondence relating to the Union of Newfoundland and Prince Edward Island with the Dominion. The Representation Bill assigning the additional seats to the several Provinces, will be introduced by the Government next week, and the Pacific Railway Bill very soon. Blake has introduced a Bill to provide for the trial of Controverted Elections before Judges, and Harrison a Bill to extend the right of appeal in certain cases. A number of papers were moved for. It appears that the total amount of claims for damages by the insurrection in the North West was $336,260. The amount awarded is $85,755. Dr. Schultz gets $34,890].


SILKS! SILKS!

MANCHESTER,
ROBERTSON
& ALLISON

BEG to announce that they have received, and are now showing,
Their entire Stock of
**Rich Black and Colored**
SILKS,
EMBRACING THE
LARGEST VARIETY!
*Ever Imported by them.*
pr 16 No. 2 MARKET SQUARE.

People's Laundry.

THE ABOVE LAUNDRY is now open, and the subscribers are prepared to
WASH AND IRON CLOTHES
of all descriptions at short notice, and in a style that cannot be surpassed.
☞ Clothes called for and returned.
For Price List and further information apply at the Office, 68 CHARLOTTE STREET.
mar 28 CALKIN BROTHERS.

DR. HOLLOWAY'S
COMPOUND
Wild Cherry Bitters,
AN EXCELLENT TONIC.
PRICE THIRTY CENTS.
*WHOLESALE AND RETAIL AT*
HANINGTON BROS
APOTHECARIES,
FOSTER'S CORNER,.....ST. JOHN, N. B.
feb 8 1y


## MARRIED.

On the 20th inst., at Butternut Ridge, by the Rev. James Herrett, JAMES GIBSON, Esq., of Boundary Creek, to ELEANOR eldest daughter of JOHN J. MUNROE, of this city.

## DIED.

Of apoplexy, on the 22nd inst., MRS. REBECCA BARTLETT, aged 66 years, a native of Yorkshire, England. Her end was peace.

☞ Funeral will take place from her son's residence, No. 4 Leinster street, on Wednesday, at 2½ o'clock, when friends and acquaintances are respectfully invited to attend.

## SHIPPING INTELLIGENCE.

**PORT OF SAINT JOHN.**

ARRIVED.

TUESDAY, April 23—Bark City of Glasgow, 519, Wilcox, Glasgow, C McLauchlan & Co, gen cargo.
Schr Athlete, 56, Smalle, Digby, master, cider, fish and eggs.
Schr Empire, 29, Wooster, Grand Manan, fish.

CLEARED.

TUESDAY, April 23—Brig Mary, 215, Hughes, Cardenas, M Pomeroy, 5,807 shooks, 168 bundles hoops.
Brigt Chimborazo, 181, Coombs, Havana, Stephenson & McGibbon, 5,348 shooks.
Sch Ada, 161, Belyea, Boston, E D Jewett & Co, 150,234 feet boards.
Schr Anna Currier, 101, Peck, Boston, V Graves, 127,518 feet house boards.

### British Ports.

ARRIVED.

At Malta, 27th ult, bark Robert Morrison, Senevey, from New York.
At Halifax, 18th inst, schr Bright Star, Roberts, from New York.

SAILED.

From Bermuda, 11th inst, brig Hattie Eaton, Dwyer, for Boston.

### Foreign Ports.

ARRIVED.

At Havana, 12th inst, brig Anna Lindsley, hence.
At New Orleans, 14 h inst, bark Bertha Temple, McFee, from Cardiff.
At Charleston, SC, 16th inst, ship Nautilus, Spencer, from Liverpool.
At Baltimore, 18th inst, brig Volant, Power, from Port Spain.
At Philadelphia, 18th inst, ship Tidal Wave, Hatfield, from Boston; brig Kathleen, Saunders, from Messina.
At New York, 19th inst, ship British America, Lockhart, from Newcastle; schr Greta, Stinson, hence.
At Vineyard Haven, 17th inst, schrs James Neilson, Bradshaw, from Fall River for this port, and sailed 18th; Clara, Clark, hence for New York; 18th, schr Bloomer, Martin, hence for Fall River, and sld: 19th, brigs Guysborough, Potter, from New York for Cornwallis, NS, and Maconic, Kendron, from New York for Windsor, NS; schr Prairie Bird, Caldwell, do.
At Boston, 19th inst, ship Moneta, Sinclair, from Sydney, NSW; schrs Frances, McLaughlin, from Matanzas; J S Ritchey, Ritchey, fm Halifax, Mary Alice, Taylor, fm Port la Tour, Talisman, Harris, fm Margaretville, NS; F P Ladd, Freison, from Port George, Minns, Nickerson from Yarmouth, NS; Hopewell, Turner, from Harvey, NB; Sea Pidgeon, Wier, from St Andrews; W F Adams, Pitt, hence, Unexpected, McCarver, do; Eliza S, Munroe, do, and M P, Sullivan, do; 20th, schr Violet, hence.
At Gloucester, 19th inst, schrs S M Ryerson, Nickerson, and Lucknow, Mussels, from Digby, NS.
At Portland, 19th inst, schrs George Calhoun, Price, from Providence, and Annie W, Brascomb, from Boston.
At Providence, 18th inst, schr Willie Irvine, Robbins, from Tangier.

CLEARED.

At San Francisco, 10th inst, ship Sumatra, Allan, for Hong Kong; barks Tidal Wave, Reynolds, for Port Madison, and Una, Weaver, for Manilla; 11th, ship St John, Chapman, for Sydney, NSW.
At Havana, 11th inst, schr Moselle, Bennett, for Sagua.
At Matanzas, 12th inst, bark Young Eagle Dick, for north of Hatteras.
At Charleston, 18th inst, schr Lizzie Daken, McDonald, for Cardenas.
At Baltimore, 18th inst, brig Sophia, for Liverpool, NS.
At New York, 19th inst, barks Resolute, Stevens, for Liverpool, and Mary Lowerison, Henderson, for Antwerp; brigs John Kendall, James, for Belfast, and Katie, Robinson, for Laguayra and Porto Cabello; schr Sea Bird, Whipple, for Elizabethport; 21st, brig Little Fury, Wyman, from Cardenas.
At Boston, 19th inst, barks Blanche, Vaughan, for Windsor, NS, Brothers, Jenkins, for this port, Alumina, Bruce, do; brig Aura, Barker, for Hantsport, NS; schrs Saladin, Goucher, for Margaretville, NS, Duke of Newcastle, Knox, for this port, and Rolling Wave, Starkey, do, via Portland; 20th, schr W H Mariner, Crowley, for this port.
At Portland, 19th inst, schr J W Scott, Green, for this port.
At Providence, 21st inst, bark L H DeVeber, from Ardrossan, 70 days.

SAILED.

From Havana, 12th inst, brig Five Brothers, Thurlow, for Sagua.
From Baltimore, 17th inst, brig Cleta, Crowell, for St John's, PR
From Vineyard Haven, 18th inst, schr Bloomer, hence for Fall River.

### Spoken.

March 18, lat 49 N, lon 15, bark Oriental, Dunham, from Liverpool for this port.

### Memoranda.

Anchored at Deal, 8th inst, bark Miramichi Wilkie, from London for this port
Passed in Fortress Monroe, 19th inst, schr Wm A Gibson, from Havana via Vineyard Haven.

### Freights.

At Matanzas vessels being more abundant freights have a downward tendency, $6¾ @ $7 per hhd, and $1½ @ $1¾ for box sugar, and $1¾ ₱ 110 galls molasses is offered.
At Cardenas tonnage remains extremely scarce and freights close firm, $6¾ ₱ hhd for sugar, and $1¾ for molasses.
At Havana rates are looking upward—$5¾ @ $6 ₱ hhd and $1⅜ @ $1½ for box sugar, and $4¼ @ $4½ for molasses. For lumber the demand is more active at Havana; $37 secured for Isle of Skye, from St John, $2 in advance of last sale effected. Box shooks are quoted at 9 reals.
At Matanzas white pine lumber is quoted at $38 and box shooks at 9 reals.
At Cardenas the last sale of lumber effected was at $36, and box shooks at 9½ reals.

# New Advertisements.

## Western Extension.

UNTIL further notice, Freight for Western Extension will be received at Fairville Railway Station instead of Carleton.
apr 22 tf W. J. McFEE.

## Victoria Skating Club.

THE Directors beg to announce that the Rink will be leased to the public during the Summer under the most reasonable terms.
It has a good floor and from its large size is well adapted for the purpose of public entertainments.
For further particulars apply at the office of the undersigned, No. 4, Ritchie's Building.
WARWICK W. STREET, Secy Treas.
apr 23 3i

## WANTED.

### A Situation as Organist.

THE undersigned, having to remain in St. John, desires to obtain an engagement as ORGANIST in the city or its vicinity.
Address, by Post, J. S. ROWE,
Late Organist of
Central Congregational Church,
ap 23 6i* Lawrence, Mass.

## NEW GOODS.

Received per steamers Moravian and Sarmatian via Portland:—

A LARGE variety of novelties in DRESS MATERIALS, amongst which are the following:

Checked and Striped Poplins,
Plain Barlerno,
Striped Silk Warped Barlerno,
Clouded Challies,
Granite Mohairs,
Chene Reps,
Striped Chene Mohairs.

LANSDOWNE & MARTIN,
apr 23 Successors to Magee Bros.

## LEATHER GOODS.

We have opened an assortment of

**First-Class Morocco Bags,**

Basil and Solid English Leather

**TRAVELLING CASES**

AND

**VALISES,**

Of the most approved patterns.

—ALSO—

**Music Rolls, Rug Straps, Luggage Labels, &c., &c.**

LANSDOWNE & MARTIN,
apr 23 Successors to Magee Bros.

## EARLY CLOSING

### Movement.

YOUNG MEN connected with the DRY GOODS business, who are interested in the above, are requested to meet in

**RITCHIE'S BUILDING,**

Up stairs, on WEDNESDAY, 24th inst., at 8 P. M. ap 23 2i

### Wanted Immediately.

A THOROUGHLY competent person to superintend our workmen, to whom a liberal salary will be given.

—ALSO—

**10 Experienced Mantel Makers.**

Application to be made before 11 A. M.
LANSDOWNE & MARTIN,
apr23 Successor to Magee Bros.

# New Advertisements.

## WHOLESALE

## Dry Goods Warehouse,

**55 and 57 KING STREET.**

### EVERITT & BUTLER

HAVE now the largest portion of their SPRING IMPORTATIONS opened, and would respectfully call the attention of

COUNTRY MERCHANTS,
LUMBERMEN,
RAILWAY CONTRACTORS,
SHIPBUILDERS,
MILLINERS,
TAILORS,
PEDLARS,

to their stock, which is well assorted in every department. The Goods will be offered at the lowest living profits, and on liberal terms.
apr 23 EVERITT & BUTLER.

## Grand Division, S. of T., OF N. B.

OFFICE OF GRAND SCRIBE,
St. John, April 22, 1872.

A PRO FORMA SESSION of the Grand Division of New Brunswick will be held in the Sons of Temperance Hall, King street.

**On Wednesday Evening,**

24th inst., commencing at 8 o'clock.
WM. W. DUDLEY,
ap 23 2i G. Scribe.

## BLACK ALPACCAS

### PURE AND REVERSIBLE.

WE have just opened one case of SUPERIOR BLACK (double warped) REVERSIBLE LUSTRES: Black do. do. PURE ALPACCAS; Black do. do. MOHAIR CORDS, all very bright: BLACK GRECIAN CORD, for deep mourning.
These goods are no novelty in this market, as they have been sold in this establishment for several years past, and are highly appreciated. We still confidently recommend them.

LANSDOWNE & MARTIN,
apr22 Successors to Magee Bros.

## AGENTS WANTED!

AGENTS WANTED to canvass for "LIFE AND TIMES COL. JAMES FISK, JR." and two other Popular Books.
Address
ap 23 3i Indiantown P. O. Box 70.

## LONDON GOODS.

Real and Imitation

**LACE COLLARS, SLEEVES**

AND

**Fashionable Sleeve Setts.**

*MUSLIN, CAMBRIC, NETT, AND LINEN*

**Collars and Setts.**

**Maltese and Old English Thread Laces,**

In Black and White Blonde Laces and Illusions, Gossamers, Figured Nets, Lemoiz Lace Braid.
apr 23 W. W. JORDAN.

## McALPINE'S

## Saint John City Directory

### FOR 1872-3.

THE PUBLISHER begs to inform the Public, especially the mercantile and mechanical portion, that he has now a complete

*MAP OF ST. JOHN, PORTLAND, INDIANTOWN and FAIRVILLE,*

in process of completion, compiled expressly from Actual Surveys for the above Directory, by B. C. Kenway, Civil Engineer. This Map will add largely to the cost of the Directory for the ensuing year, but no advance will be made on the previous prices for advertising.
The Publisher appeals to his friends and the public for that support necessary to meet the large expenses connected with the getting up of such Directories, and without which he will be compelled to relinquish the publishing of the St. John City Directory for the future.
The Publisher returns his sincere thanks to all his patrons for the past year, and respectfully asks their support for the present Directory.

☞ AGENTS WANTED FOR THE ABOVE WORK.
DAVID McALPINE,
ap 23 2w Waverly House.

## EVERITT & BUTLER.

HAVING determined to confine ourselves exclusively to the

**Wholesale Branch of the DRY GOODS TRADE,**

We have this day sold to Messrs.

*LIKELY, CAMERON & GOLDING,*

(who for several years past have been in our employment) the whole of our Retail Stock in Store

**No. 55 King Street.**

In retiring from this branch of our business we beg to express our sincere thanks to our numerous friends and customers for the very liberal support received at their hands, and respectfully request a continuance of the same for our successors, who from their long experience and abilities, we have much pleasure and confidence in recommending as worthy the same liberal patronage which has been extended to ourselves.
apr 22 EVERITT & BUTLER.

## Co-Partnership Notice.

THE Subscribers have this day entered into a Co-Partnership under the name and firm of

**LIKELY, CAMERON & GOLDING**

for the purpose of carrying on the DRY GOODS BUSINESS in the RETAIL STORE lately occupied by Messrs. Everitt & Butler, No. 55 King Street.
Saint John, April 20, 1872.
(Signed) THOMAS LIKELY,
CHAS. K. CAMERON,
ROBERT GOLDING.

## LIKELY, CAMERON & GOLDING

HAVING purchased the entire Retail Stock from Messrs. EVERITT & BUTLER, 55 King street on the most advantageous terms, beg to call the attention of the public to their stock of

## DRY GOODS,

which is well assorted and worthy of particular notice.
New Goods constantly being received by each steamer. Every Novelty of the season will be offered as soon as received.
Particular attention paid to

### Shirt Department,

☞ All Goods marked in plain figures.
MR. LIKELY has just returned from the European markets, where he has selected the latest novelties, the arrival of which are daily expected by direct steamers now due at this port.
LIKELY, CAMERON & GOLDING.
St. John, N.B., April 20, 1872. apr 22 tf

ORANGES—Just received in prime order. For sale at lowest rates by
MASTERS & PATTERSON,
ap 22 19 South Market Wharf.

# Amusements.

## Concert and Readings.

## CONCERT!

BY THE CHOIR OF ST. PAUL'S CHURCH,

AND

## READINGS!

BY W. M. WRIGHT, Esq., and other gentlemen, at the SCHOOL HOUSE OF ST. PAUL'S, ON

*TUESDAY EVENING next, April 23rd,*

to commence at 8 o'clock.
Tickets 20c; children 10c; may be had at Messrs. J. & A. McMillan's and at the door.
Proceeds to go in aid of the Sunday School Library. apr 22 2i

## Flora Myers' Theatre.

**A. W. PURCELL.....Manager.**

THE above well known and popular dramatic organization will open in the

**Mechanics' Institute,**

For a brief season, commencing

**THURSDAY EVENING, APRIL 25.**

OPENING BILL:
Bourcicault's Beautiful Irish Drama of

**ARRAH-NA-POGUE:**

Or.—The Wicklow Wedding.

FLORA MYERS, as.....ARRAH MEELISH.

AN ENTIRE NEW OLIO.

To conclude with the Screaming Farce of

**THE CONTRABAND!**

Admission 25 cents. Reserved Seats 50 cents. Doors open at 7. Performance to commence at 8 o'clock.
CHANGE OF PROGRAMME NIGHTLY.
H. PRICE WEBBER,
apr 19 tel nws fmn glb Business Agent.

## WANTED.

10 LATHE and 12 VICE HANDS, at the BRANTFORD ENGINE WORKS.
Steady work to good men. Address
C. H. WATEROUS & CO.,
Brantford, Ont.
N. B.—Locality is exceeding healthy, and staple articles cheap. Good board averaging from $2 50 to $3 50 per week. ap 23 1w

## Landing ex schr. "Jessie Lent."

80 BARRELS RUSSET and BALDWIN APPLES. For sale at lowest rates by
W. LORMER,
apr 23 28 South Wharf.

## St. John Ice Company.

### SCALE OF PRICES FOR 1872.

*Season from 15th May to 15th October.*

FOR FAMILIES AND OFFICES COMMENCING IN MAY:

| | |
|---|---|
| 10 lbs. daily, from May to 15th Oct. | $5 00 |
| 15 lbs. " " " | 6 00 |
| 25 lbs. " " " | 8 00 |
| 30 lbs. every alternate day | 8 00 |

By weight 40 cents per 100 lbs.

MONTHLY RATES:

Monthly customers embrace all who do not take Ice the whole season as above, and will be charged at the rate of $1.75 per month for 10 lbs., supplied every alternate day, or four times per week, and in proportion for a larger quantity or for extra Ice.
Customers in writing their orders will please be particular in stating the quantity to be delivered.
N. B.—Orders from Steamships, Hotels and Excursion Parties promptly attended to at reasonable rates.
C. SPARROW, 18 Charlotte st. R. WHETSEL, 93 Prince Wm. street.
apr 18 till june 1 news tel fmn till june 1

## LAURILLIARD & SON,

*AGENTS FOR*

**Hallet, Davis & Co.'s,**

AND

**Hallet & Cumston's**

## Celebrated Pianofortes,

AND

**GEO. WOOD & CO.'S**

## SUPERIOR CABINET ORGANS,

DEALERS IN

**Musical Instruments.**

JUST RECEIVED—A large lot of CONCERTINAS, VIOLINS, FLUTES, DRUMS, &c. The latest and best SHEET MUSIC and MUSIC BOOKS, Violin Strings, Guitar Strings, Bridges, Tail Pieces, &c., constantly in stock.
☞ Pianos and Organs TUNED and REPAIRED in town and country.
A. LAURILLIARD. H. LAURILLIARD.
**46 King Street,**
mar 9 ST. JOHN, N. B.

## NEW FIRM.

## FAIRALL & SMITH,

HAVING COMPLETED

## ALTERATIONS

IN

## STORE

ARE

## NOW OPEN.

apr 22

## City Debentures!

TENDERS will be received at the Chamberlain's Office until SATURDAY, 4th May, at 12 o'clock, for the whole or any portion of

## $20,000.

Debentures in such amounts as the parties tendering may desire. Interest at six per cent. payable half yearly at the Office. Payment thirty years from 1st June next.
WM. SANDALL,
Chamberlain.
Chamberlain's Office, 22nd April, 1872. ap 22

## FLOUR.

In store and to arrive:

1,300 BARRELS Springfield Extra, Howland's Choice, London Bakers, and other Choice Brands.
ap 22 3i* G. BENT.

## For Sale!

PATROL JACKET, Sash, Regulation Cap, Pair Spurs, one Sword, Brass Scabbard, one do, Leather Scabbard.
The above articles are nearly new, and by celebrated makers.
W. F. BUTT,
ap 22 tf 59 Germain street

## COLONIAL BOOK STORE,

Cor. King and Germain Sts.

NEW STORE. NEW STOCK.

BOOKS OF HISTORY, TRAVEL, THEOLOGY and SCIENCE:
Church Services, Prayer Books, Psalms of David, Wesley's Hymns, Psalmist:
Writing and Photograph ALBUMS:
MUSIC BOOKS of every description:
SHEET MUSIC, for the Piano and Voice:
MUSICAL INSTRUMENTS in great variety:
French, English and German FANCY GOODS:
Writing Desks, Work Boxes, Card Cases, Dressing Cases, Pocket Books, Wallets, Purses, Portfolios, Crayons:
GAMES—Backgammon Boards, Chess, Checker and Chess Men, Bagatelle Boards, Alphabet Blocks and Cards, Game of Author, &c., &c., Dominoes.
WHITE WOOD GOODS, in a variety of patterns, with New Brunswick, Nova Scotia, and Canada Scenery.
These Goods were gotten up especially for this market, and are well worth an inspection.
T. H. HALL,
jan 17 Cor. King and Germain streets.

## NEW GOODS.

Per S. S. "Alexandria:"

**48 Prince William Street**

WHITE COTTONS,
GREY COTTONS,
LINENS,
ALPACCAS,
VENETIAN CORDS,
PERSIAN CORDS,
COL. THIBETS,
WOOL DAMASKS,
MOREENS,
CORSETS.

**PAISLEY SHAWLS,**

Reversible and Long.

**OTTOMAN SHAWLS,**

BLACK CLOTHS,

**MELTONS**

**FANCY TWEEDS, &c.**

All of which will be sold at the lowest price.
M. C. BARBOUR,
ap 9 48 Prince Wm. street.

## Furniture Warerooms.

C. E. BURNHAM & CO.

WE invite our friends and the public generally to give us a call, having on hand the largest and best assorted Stock in the market, viz.:—

50 DRAWING ROOM SUITS:
100 BED do. do.:
3000 CHAIRS, in great variety of patterns;
1500 BEDSTEADS:
300 BUREAUS:
250 WASHSTANDS and TOILETS:
325 ROCKING CHAIRS:
120 SOFAS:

1000 *lbs. Best Quality*

**GEESE FEATHERS.**

**School Furniture.**

ALSO—A large variety of OTHER GOODS in our line, all of which will be sold at lowest market rates—Wholesale and Retail.
☞ Country orders will receive prompt and careful attention.
☞ Personal attention given to the packing.
STEAM FACTORY—Near Railway Station.
WAREROOMS—55 GERMAIN STREET, Saint John, N. B. feb 20

## J. D. LAWLOR,

MANUFACTURER OF THE

**Singer, Howe and Lawlor's PATENT SEWING MACHINES.**

ALSO—AGENT FOR THE

**Florence Reversible FEED SEWING MACHINE**

The only Machine that will make

***FOUR KINDS OF STITCH.***

*The Subscriber would respectfully state that he has the*

GREATEST VARIETY OF

**FIRST-CLASS MACHINES**

in this market,

FOR THE DIFFERENT KINDS OF WORK.

He also keeps two mechanics, constantly, in the St. John Office, for

**REPAIRING**

**All kinds of Sewing Machines,**

which is an advantage, as parties buying from Agents cannot get Machines properly repaired, unless they are sent to the manufacturer, which is at a great distance.
All the findings for the different Machines are kept constantly on hand.
*J. D. LAWLOR,*
jan 15 3m 82 King street.

## SALT! SALT!

**1500 tons COARSE SALT,**

10 sacks to the ton,

Now landing ex bark "Lady Havelock."

MELICK & JORDAN.
apr 20 6i

## "Removal."

Received ex Steamers "Caspian," "Alexandria" and "Lady Darling."

NOW open at the Subscriber's NEW STORE, a large Stock of

**Staple and Fancy Dry Goods**

NEW STRAW GOODS.

MILLINERY,
RIBBONS,
FEATERS,
FLOWERS, Etc.
Men's and Boys' Clothing, Hats, Caps etc.
☞ An inspection of prices is solicited.
JAMES CUMBERLAND,
ap 20 tf Cor Gilbert's and City Roads.

## Partnership Notice.

PUBLIC NOTICE is hereby given that the undersigned have entered into Co-Partnership for the special purpose of carrying on the

**Manufacture of Lumber**

AND THE

**LUMBER TRADE**

at their Mills in CARLETON, on the Western side of this Harbour under the name and style of firm of

**BURPEE & ADAMS,**

R. C. ADAMS.
F. T. C. BURPEE.
St. John, N.B., April 16, 1872. apr 22

HERRING.—150 bbls. extra No. 1 Split Herring. For sale low by
MASTERS & PATTERSON,
ap 22 19 South Market Wharf.

## JUST RECEIVED

AT

## MARTIN'S Jewellery Store,

A beautiful assortment of

**GOLD AND SILVER**

**Hunting Case Lever Watches,**

FINE GOLD AND PLATED

*JEWELLERY, FANCY GOODS, &c.*

For sale low for cash.
GEO. H. MARTIN,
28 Germain street.
Nearly opposite foot of Country Market.
ap 15

## NOTICE.

AFTER 1st May I will remove my office from No 86 Prince William street, to

**No. 102 Prince William Street,**

where I shall be on hand to attend to my clients

**BALSTON C. KENWAY,**

Civil Engineer, Land Surveyor, and Architect.
apr 19 1m

## Bark "Sea Crest."

ALL persons having Bills against the above vessel will oblige by presenting them at once at our office.
HALL & FAIRWEATHER.
ap 18

**CHOICE**

## PORTO RICO SUGAR.

Landing ex "Juliet," from Halifax:

**20 hhds. Strictly Prime.**

For sale low before storing.
apr 20 BERTON BROS.

**GENTLEMEN'S**

## SPRING GLOVES,

EVERY VARIETY,

Including many new makes, now ready.

**Manchester, Robertson & Allison,**

*2 MARKET SQUARE.*

apr 20

## American Copper Paint

### FOR VESSELS' BOTTOMS.

MANUFACTURED by the American Copper Paint Company.
Sure preventative from Worms, Barnacles and Grass.
Sold by O. D. WETMORE,
100 Prince William street.
Numerous Testimonials as to value and superiority of this paint. ap 20 1m

## Brecknell's Skin Soap,

### &c., &c.

20 DOZEN BRECKNELL'S SKIN SOAP 3 doz Guerlain's Shaving Cream: 3 doz Extract Coffee: Rowland's Odonto, Clarke's Liquid Rennet, Du Barry's Revalenta, Lamplough's Saline, Norson's Chamomile Pills, Egg Powder, French Capsules, &c., &c. Just received at
HANINGTON BROS,
apr 15 Foster's Corner.

## Card of Thanks.

THE Subscriber takes this opportunity of returning his thanks to his numerous patrons for the liberal support extended to him during the five years he was doing business on Prince William street, and likewise since he removed into King St., and would now announce to the general public, that having associated with him in business

MR. JAMES ADAMS, SENIOR,

a man of large experience in the Boot and Shoe Trade, he respectfully requests a continuance of the same,
J. SAUNDERS.
apr 17

## Notice of Co-Partnership.

THE undersigned having this day entered into Co-Partnership, under the name, style and firm of

**Saunders & Adams,**

for the purpose of manufacturing and carrying on the Wholesale and Retail BOOT AND SHOE TRADE, and as we have good facilities for conducting both branches of the Business, we shall be in a position to offer as good inducements to our customers as any House in the Trade.
J. SAUNDERS,
J. ADAMS, Senior.
apr17 15 King street.

## LONDON HOUSE.

**WHOLESALE.**

**APRIL 6th, - - - - 1872.**

**DANIEL & BOYD**

HAVE RECEIVED PER

Steamers via Portland..... 35 cases.
" " Halifax..... 31 "
S. S. "Alexandra"..... 234 "

**300 cases New Spring Goods,**

comprising a general assortment in every department.
Further shipments daily expected. apr 8

## Black "Ernani" Cloth.

RECEIVED THIS DAY:

**Black "Ernani" Cloth:**

OR,

**CANVAS GRENADINE.**

This article, so well known by ladies, is acknowledged to be the most useful of all thin materials.
LANSDOWNE & MARTIN,
apr 17 Successors to Magee Bros.

## Fishing Threads and Twines.

*EX "LADY DARLING."*

4 CASES FISHING THREADS, Nos. 16, 20, 22, 25, 30, 35 and 40.

—ALSO:—

10 bales Salmon, Trout and Herring TWINES.
For sale at lowest rates by
ap 17 1w J. ARMSTRONG & CO.

## Iron Bedsteads.

HAVE just received a lot of superior Double and Single IRON BEDSTEADS, which we offer at low rates.
C. E. BURNHAM & CO.,
apr 15 55 Germain street.

## EGGS.

173 DOZ. EGGS, just received. For sale at lowest rates.
MASTERS & PATTERSON,
ap 22 South M. Wharf.

**Tea. Tea.**

Just received ex steamers:
30 HALF-CHESTS CHOICE TEA. For sale low by
W. C. TREADWELL,
ap 22 No. 6 Water street.

**Onions. Apples.**

Just received:
20 BRLS. ONIONS, in good order: 15 bbls Dried Apples.
20 bbls Green Apples. For sale by
W. C. TREADWELL,
ap 22 No 6 Water street.

## Scotch Malt Whiskies.

**Campbelton,**

GLENLIVETT,

AND

*Teanmich*

**Malt Whiskies.**

Landing from the steamers "Alexandria" and "Lady Darling," from Liverpool:—

25 HHDS. SCOTCH MALT WHISKEY
25 casks do.
20 hhds. BASS'S BITTER ALE.
THOMAS FURLONG,
apr 16 2w Princess and Water streets.

## SALT.

LANDING ex bark "Hypatia," from Liverpool, at Hon. John Robertson's wharf;

**2,295 Bags Coarse Liverpool Salt.**

For sale from the vessel while landing by
L. H. WATERHOUSE,
ap 16 No. 1 North Wharf.

## Butter! Butter!

Just received on Consignment:

**50 tubs Prime Canadian Butter.**

ALSO—IN STORE:

**18 firkins Choice Butter,**

From King's County.

For sale by
D. BREEZE,
apr 18 1 King Square.

## Landing ex schr. 'Osseo.

100 BARRELS BAKERS' FLOUR, Our Brand.
For sale low by
S. J. GOLDING & CO.,
mar 16 3 and 4 North Wharf.

## Lordly, Howe & Co.,

MANUFACTURERS OF

**HOUSEHOLD, SHIP and OFFICE FURNITURE.**

BEDROOM SUITES, in Walnut, Butternut, Bird's Eye Maple, and Pine (painted).
PARLOR SUITES, in Hair Cloth, Rep, Terry, &c.
BEDSTEADS, in great variety.
CANESEAT and WOODSEAT CHAIRS and ROCKING CHAIRS.
BUREAUS, Sinks, Commodes, Rocking Cribs, Swinging Cribs, Toilet Tables, Wash Stands, &c., &c.
Side and Corner Whatnots, Etagres, &c., Office DESKS and TABLES.
HAIR, FLOCK and EXCELSIOR MATTRASSES, FEATHERS, &c.
SETTEES, with Stationary or Reversable Backs, for Churches, Public Halls and School Rooms.

**WAREROOMS—52 Germain Street.**

FACTORY—East End of Union street,

ST. JOHN, N. B.
ap 18

## HALL'S VEGETABLE SICILIAN HAIR RENEWER.

RENEWS THE HAIR TO ITS ORIGINAL COLOR WHEN GRAY.
Renews the nutritive matter which nourishes the hair.
*RENEWS THE GROWTH OF THE HAIR WHEN BALD.*
Renews the brash, wiry hair to silken softness.
BEAUTIFUL HAIR DRESSING.
One bottle shows its effects.
R. P. HALL & CO., Nashua, N. H., Proprietors
For sale by all druggists.
**H. L. SPENCER,**
MEDICAL WAREHOUSE,
20 NELSON STREET, St. John, N. B.,
General Agent for Maritime Provinces.
apr 17

## Oranges.

10 BOXES ORANGES. For sale by
apr 18 R. E. PUDDINGTON.

## COAL.

629 TONS best Welsh Anthracite STEAM COAL.
400 tons BEST HOUSE COAL, from Royal Oak Colliery, now landing ex ship "Themis" at Custom House Wharf.
Parties requiring will please apply for House Coal to
R. P. McIVERN,
For Steam Coal to
JAS. DOMVILLE & CO.,
apr 19 1w glb nws telfmn North Wharf.

WHITE LEAD.—2 tons Brandram's No. 1 White Lead, in 100lb kegs. For sale by
mar 19 GEO. S. DeFOREST.

## Boys' Glengarry Hats.

IN Blue and Fancy Diced Bands, Windsor, Tayfield, Jayside, Lorne, Athol, and other leading styles.
D. MAGEE & CO.,
51 King street,
apr 20 Hat and Cap Warehouse.

## Real Cashmere.

OPENED TO-DAY:

**Real Black Cashmere!**

54 INCHES WIDE,

**Finest Quality,**

Suitable for making the fashionable

**"TALMA" MANTLES.**

LANSDOWNE & MARTIN,
apr 17 Successors to Magee Bros.

**AT McMILLAN'S**

## Townsend—Huxley—Moffat.

"GOD—Man," By the author of "Credo." Contents:—Comparative Theology, Essential Theology, Manifestation, Divinity of Jesus.
"LAY SERMONS, ADDRESSES AND REVIEWS." By Thomas Henry Huxley, LL.D F.R.S. Contents:—On the Advisableness of Improving Natural Knowledge—Emancipation—Black and White—A Liberal Education—Scientific Education—Educational Value of Natural History Sciences—On the Study of Geology—On the Physical Basis of Life, &c., &c.
A comparative History of Religions. By James C. Moffatt, D. D. ap 20

## Manilla Lath Yarn.

Received this day from Montreal:
23 COILS MANILLA LATH YARN.
For sale by
apr 20 CUDLIP & SNIDER.

# AUCTION SALES.

### NOTICE.

AT a meeting of the Board of Directors of the European and North American Railway Company, for extension from Saint John westward, held in the office of the said Company, in the City of Saint John, on the tenth day of April, instant, the following Resolution was passed, viz:—"Whereas, the following named persons—William Thomson, Jacob V. Troop, John W. Cudlip, Zebidee King, George Carvill, William A. Robertson, Robert Robertson, John W. Nicholson, James L. Dunn, George McLeod, George Nixon, and George Thomas, subscribers to the capital stock of the Company, have each neglected to pay their Assessments on their several shares, after due notice thereof given, pursuant to the provisions of the Act of Assembly in such case made and provided; therefore, it is ordered that the Treasurer of this Company do sell the shares of said delinquent subscribers at Public Auction to the highest bidder, after giving the notice prescribed by the bye-laws, and the same shall be transferred to the purchaser or purchasers thereof. And it is further ordered that proceedings shall be taken immediately thereafter against the said subscribers, respectively, for the balance (if any) of such Assessments, with interest and costs of sale":—
Now, therefore, notice is hereby given, that in pursuance of the said Resolution, I, T. Barclay Robinson, Treasurer of the said Company, will offer for sale at Public Auction, at Chubb's Corner (so called) in the City of St. John, on FRIDAY, the tenth day of May next, at eleven o'clock in the forenoon (unless the amounts due thereon are sooner paid) the following Shares in the Capital Stock of the said Company, subscribed for by the following persons, viz:—

| | | |
|---|---|---|
| William Thomson, | Forty | Shares: |
| Jacob V. Troop, | Fifty | do: |
| John W. Cudlip, | Thirty-five | do: |
| Zebidee King, | Five | do: |
| George Carvill, | Forty | do: |
| William A. Robertson, | Ten | do: |
| Robert Robertson, | Ten | do: |
| J. W. Nicholson, | Ten | do: |
| James L. Dunn, | Twenty-five | do: |
| George McLeod, | Ten | do: |
| George Nixon, | Four | do: |
| George Thomas, | Ten | do: |

together with the interest due on the same and the costs of sale. The said shares are each for fifty dollars of the said Capital Stock, and the purchaser or purchasers thereof, at such sale will hold the same as stock fully paid up, the deficiency (if any) to be collected from the present holders of the said stock.
Dated the sixteenth day of April, A. D., 1872.
T. BARCLAY ROBINSON,
Treas. E. & N. A. Railway Co.,
for Extension from St. John Westward.
W. D. W. HUBBARD, Auctioneer,
apr 17 till may 10

## SADDLES.

RIDING SADDLES,
RIDING BRIDLES,
RIDING MARTINGALES,
RIDING WHIPS.

FOR SALE LOW.

***R. & T. FINLAY,***
apr 16 12 Charlotte Street.

# Wants.

### Agents Wanted.

AGENTS WANTED to canvass for "Life and Times Col. James Fisk, Jr."
Address
ap 22 4i St. John P. O. Box 462.

### WANTED.

COAT and Pant Makers wanted immediately at
WILLIAM JONES'S,
ap Germain street, next Victoria Hotel.

### WANTED.

A STOUT, active LAD to act as Porter. He must know the City thoroughly, and have satisfactory references from last employers.
LANSDOWNE & MARTIN,
ap 18 Successors to Magee Bros.

### WANTED.

AN active, well educated YOUTH, having some knowledge of the grocery business. Must write and figure well. Address W. P., Post Office. ap 16

### Vessel Wanted.

TO load at the Joggins Mines for Londonderry, Nova Scotia. Apply to
ap 16 CUDLIP & SNIDER.

### Cook Wanted.

A FIRST-CLASS COOK, with first-class recommendations, can apply to
JOHN CRAWFORD,
mar 26 tf Grand Central Hotel, King Square.

### WANTED.

AN EXPERIENCED BRICK MAKER. For further particulars apply to
JOHN CRAWFORD,
mar 16 King Square.

## Canvasser Wanted!

**AN ACTIVE CANVASSER**

WANTED IMMEDIATELY.

☞ Address Box 4, P. O. feb 22

# To Let, &c.

### OFFICES TO LET.

ANDRE CUSHING & CO.,
apr 17 till may 1 102 Prince Wm. street.

TO BE LET.—For one or more years from first of May next, that commodious and pleasantly situated House, 114 Charlotte street, at present occupied by Peter Ganter. Apply to R. WHITESIDE, at R. S. Sneden's, office—No. 6 North Market Wharf. mar 28 tf

TO BE LET for a term of years—the Building known as the ROTHESAY HOTEL, situated on the corner of King and Charlotte streets. Possession given on the first day of May next. Apply to
J. HINCH,
ap 2 No. 74 Prince Wm. street.

## ROYAL HOTEL,

(FORMERLY STUBBS.)

*Opposite Custom House and Public Offices*

**Prince William street.**

DURING the past winter this house has been thoroughly renovated and refurnished. It will be re-opened on 1st of May next.
Having secured the services of Mr. Charles Watts as Manager, the proprietor trusts that their united efforts for the comfort of their guests will give entire satisfaction.
Terms $2.00 per day.
THOMAS F. RAYMOND,
ap 15 3m Proprietor.

**ORANGES,**

## Lemons & Dried Apples

Just received ex "Village Belle," from Boston:

70 BOXES ORANGES; 5 do Lemons; 10 bbls Dried Apples.

For sale low by
W. C. TREADWELL,
ap 9 Water street.

**WESTERN EXTENSION.**

**E. & N. A. Railway.**

SPRING ARRANGEMENT.

ON and after MONDAY, 1st April, until further notice, Trains will leave St. John at 7.30 A.M.—Mails and Passengers—for Fredericton and McAdam and the West; at 4.00 P.M., Freight and Passengers, for Fredericton, and Freight for McAdam. Will leave Fredericton at 7.30 A.M. for St. John, McAdam and West, and 3.00 P.M. for St. John. Will leave McAdam on arrival train from the West, at 2.00 P.M. for St John and Fredericton with Mails and Passengers, and at 2.45 P.M. with Freight. Connections are made with N. B. & C. R. as usual.

E. R. BURPEE, Manager.

St. John, N. B., 28th March.

## GOVERNMENT RAILWAYS.

1872—*Winter Arrangement—Change of Trains*—1872.

ON and after THURSDAY, 1st February next, Trains will run as follows:—

**Going East.**

No. 2 will leave St. John for Shediac at 6 A.M.
No. 4 will leave St. John for Shediac at 9.30 A.M.
No. 6 will leave St. John for Sussex at 5.00 P.M.
No. 8 will leave Painsec for Amherst at 2.45 P.M.

**Going West.**

No. 1 will leave Sussex for St. John at 6.15 A.M.
No. 3 will leave Shediac for St. John at 8.45 A.M.
No. 5 will leave Shediac for St. John at 9.15 A.M.
No. 7 will leave Amherst for Painsec at 7.10 A.M.

Nos. 1, 6, 7 and 8 are Mixed Trains.
Nos. 2 and 3 are exclusively for Freight, and will not carry Passengers.
Nos. 4 and 5 are Passenger Trains, and will not carry Freight.
Nos. 7 and 8 will connect with Nos. 4 and 5 at Painsec Junction.

LEWIS CARVELL,
General Superintendent.

Railway Office, St. John, N. B., 18th January, 1872. Jan 19

## St. John Savings Bank.

NOTICE is hereby given that under authority of Act 34 Vic., chap. 6, of the Dominion Parliament, the SAINT JOHN SAVINGS BANK has become a Government Institution, and that from the 1st April next, the business will be carried on, until the Savings Bank Building has been thoroughly renovated, at the office of WM. SEELY, Esq., Acting Assistant Receiver General, Customs Building, daily (Sundays excepted) between the hours of 10 o'clock, A.M., and 3 o'clock, P.M.

The Government will allow interest up to the 31st March instant, inclusive, on all accounts that may be then unclosed, at the rate of 5 per cent., and after that date 4 per cent. will be paid upon balances and upon new deposits at call, the interest being computed on the latter from the date of deposit.

An issue of Dominion Stock, bearing 5 per cent. interest, has been established by Government to which moneys remaining on deposit in the Savings Bank for at least one month may be transferred in sums of $100—but on the whole not to exceed $1000—for any one depositor. Such stock may be redeemed on three months notice, otherwise the interest will be paid at St John half-yearly on the 30th April and 31st October.

Full particulars as to the method of making transfers to stock may be obtained at the office of W. Seely, Esq.

By order of the Minister of Finance.

THOMAS D. TIMS,
Financial Inspector.

St. John, N. B., March 19, 1872. 1m

## NOTICE.

CUSTOMS DEPARTMENT,
Ottawa, 19th March, 1872.

NOTICE is hereby given that His Excellency the Governor General, by an Order in Council, bearing date the 15th instant, and under the authority vested in him, has been pleased to order and direct, and it is hereby ordered and directed that "Machinery or "Mills, for the purpose of crushing, preparing "and working out ores of gold and silver, taken "from Mines in Canada," when the like Machinery or Mills are not made in Canada, be placed on the free list, in the same catagory as Machinery for Manufactures.

By Command.

R. S. M. BOUCHETTE,
Commissioners of Customs.

ap 6 3i

PENITENTIARY OFFICE, ST. JOHN, N. B., 10th APRIL, 1872, CUSTOM HOUSE BUILDING.

## COAL WANTED.

TENDERS will be received at this office until noon on SATURDAY, the 18th day of May next, for the supply of Four Hundred

(400) Tons of

**Acadia Mines, N. S. Coal.**

To be delivered in the Prison Yard.

Not less than 50 TONS within a month after notice that the Tender is accepted. Balance to be delivered during the months of August and September following, or as much earlier as may suit the convenience of the contractor.

Security required for the due performance of the Contract.

Not bound to accept the lowest or any tender.

JOHN QUINTON,
WARDEN

apr 13

## Public Notice.

MAILS for Indiantown will close at this Office daily, until further notice, at 7 A.M., and 7.30 P.M.

The letters boxes near St. Luke's Church and Orange Corner, Portland, will be visited at 7.30 A.M., and 3.00 P.M.

P.O. St. John, April 17, 1872. (3i) J. HOWE, P.M.

## Public Notice.

MAILS for the West Indies, British and Foreign, and for Demerara, British Guiana, Belize, British Honduras, will be despatched from New York on the 15th of each month, until further notice.

J. HOWE, P.M.

P.O., St. John, April 17, 1872. 3

CUSTOMS DEPARTMENT,
*Ottawa, April 15th*, 1872.

Authorized discount on AMERICAN INVOICES until further notice: 9 per cent.

R. S. M. BOUCHETTE,
Commissioner of Customs.

apr 19 3i

## Assessors' Notice.

THE undersigned having been appointed Assessors of Taxes for the City of Saint John, hereby give notice thereof, and that persons intending to furnish statements of their Property and Income, in pursuance of the provisions of "The Saint John City Assessment Act of 1859," must do so within thirty days from the publication of this notice.

Dated this 22nd day of March, A. D. 1872.

CHARLES KETCHUM,
JOHN WILSON,
JAMES SULLIVAN.

mar 23 1m

## G. W. DAY'S
## Printing Establishment,

46 *CHARLOTTE STREET.*

**All Descriptions of Printing executed with despatch.**

Orders left at the Counting Room of the DAILY TRIBUNE, No. 53 Prince William street, promptly attended to.

*G. W. DAY.*

jan 31

**CHARLES McDONALD**

WHOLESALE AND RETAIL DEALER IN

**GROCERIES**

AND

**PROVISIONS**

No. 7 NORTH SIDE KING SQUARE.

All Goods delivered free of charge.

mar 14

**CARD.**

**STEAM SHIRT FACTORY**

**Harding Street.**

WE manufacture CLOTHING, SHIRTS UNDER-CLOTHING, and all manner of OUTFITTING GARMENTS to order, but expeditiously and carefully, under the supervision of first-class operatives.

None but thoroughly experienced cutters employed. Workmanship guaranteed.

Orders from the trade respectfully solicited and promptly attended to.

mar 22 tf C. SPENCER & CO.

**New School Books.**

COLLIER'S HISTORY ROME:
" Collier's History Greece;
Laurie's First Steps in English Composition;
Chambers' Plain Geometry;
Todhunter's Large Algebra;
Bryce's First Latin Book;
" Second Latin Reader;
" First Greek Reader;
" Second Greek Book;
Dalgleish's Introductory Composition;
" Advanced do;
Manning's Spelling Book;
Liddell & Scott's Greek-English Lexicon;
Sangster's National Arithmetic;
Anthon's Virgil—by Trollope;
Staples' Copy Books, &c., &c.

A large stock of the above Books now on hand.

T. H. HALL,
mar 28 Cor. King and Germain streets.

**Grand Central Hotel!**

THE above Hotel, now in course of completion, is pleasantly situated on the North side of King Square, in one of the most pleasant parts of the City of Saint John. It will be opened on or about the 1st day of May next for the reception of permanent and transient boarders. This Hotel is at present being fitted up with all modern improvements, and will be furnished and conducted in a first-class style.

JOHN CRAWFORD,
mar 26 Proprietor.

**JOHN ROSS**

BEGS to inform his friends that HIS NEW BILLIARD ROOMS will be OPEN THIS EVENING, in

FURLONG'S BRICK BUILDING,

*Cor. Charlotte Street and Country Market.*

mar 27

## COAL.

In the Yard, and for sale in any quantity by retail:—

100 CHALS. Acadia Mines, Pictou, and Old Mines Sydney COAL.
100 tons Hard Coal, egg size.

L. H. WATERHOUSE,
mar 30 No. 1 North Wharf.

## CITY LAUNDRY.

THE SUBSCRIBER IS NOW PREPARED TO DO

**Washing and Ironing**

of all descriptions, at short notice.

PARTICULAR ATTENTION PAID TO

**FAMILY WASHING.**

**Clothes Washed and Rough Dried.**

*Clothes Called For and Returned.*

☞ For further particulars apply to J. D. McAvity, Grocer, "Bustin's Corner," or at No. 9 ELLIOTT ROW. All orders will be promptly attended to.

apr 3 till 1st may *J. T. BUSTIN.*

**FOR SALE!**

SEVENTY Acres of good LAND, most of which is under high cultivation, situate less than a mile from Rothesay Station. Well watered by an excellent brook. Large barn and outhouses on the premises.

Will be sold in two lots, or altogether. This must be a desirable investment, as land is rapidly increasing in value in the vicinity of Rothesay.

BESNARD & CO.,
ap 6 tf 17 Princess street.

## Boots and Shoes.

THE Subscriber would again remind the general public that he will be found in his NEW STORE,

**No. 15 King Street,**

on THURSDAY morning next, the 22nd inst., and before closing the Store on Prince William street, would take the opportunity to tender his grateful thanks to his numerous patrons for their generous support since commencing business the 1st of January, 1867, at which time he bought the RETAIL BUSINESS of Messrs. Valpey & Bro. The subscriber would also remind the citizens of St. John that, with increased accommodation in his new quarters, he will be enabled to keep always on hand a LARGE AND WELL ASSORTED STOCK OF BOOTS AND SHOES, both of ENGLISH and DOMESTIC MAKE, and at prices to suit the pecuniary circumstances of the community.

The CASH SYSTEM—the ONE PRICE SYSTEM the QUICK SALES and SMALL PROFIT SYSTEM—are mottoes which I adopted when commencing business five years ago. Experience has convinced me that the principles are sound, and as in the past, so in the future, I will strictly adhere to them.

J. SAUNDERS,
feb 19 68 Prince William street.

**Notice to Non-Residents.**

THE undermentioned persons, assessed for Road Work in the Parish of Lancaster, in the County of Saint John, are required to pay to the subscribers (or their successors) their respective assessments, with the costs of advertising; otherwise, legal proceedings will be taken against their real estate, situate in said Parish, for payment of the same, at the end of three months.

Dated the 18th January, 1872.

| | |
|---|---|
| George V. Nowlin | $1 00 |
| Mrs. Amelia Robertson | 1 00 |
| George Fairweather | 1 00 |
| John Early | 2 50 |

JOHN SHIVES,
THOMAS DEANS,
Commissioners Roads, Lancaster.

jan 18 3m

## A. & T. GILMOUR

ARE SELLING

**Collars, Cuffs and Bosoms**

AT

GREATLY REDUCED PRICES.

**45 Germain Street (East Side.)**

feb 12

**FEATHERS,**

AT

**SMITH'S VARIETY STORE,**

Corner Union and Charlotte streets.

**Extra Grey Buckwheat,**

*AT SMITH'S VARIETY STORE,*

Corner Union and Charlotte streets.

feb 1

## COAL.

In the Yard, and for sale in any quantity by retail;

300 TONS first-class Pennsylvania Soft Burning White Ash Hard Coal—Egg and Nut size.
150 chaldrons best Old Mines Sydney Screened HOUSE COAL.
300 chaldrons Acadia Mines (Pictou) COAL.

These Coals are superior for Furnace and Cooking Stoves to any Coal brought to this market. For sale by

L. H. WATERHOUSE,
feb 17 No. 1 North Wharf.

## Model Livery Stable.

THE Subscriber begs to return thanks to all who have patronised him during the past twelve years, and to inform his friends and the public generally that he has opened his new Model BOARDING, SALE AND LIVERY STABLES, in the rear of Mr. Thos. Furlong's Brick Building, Charlotte Street, where, with increased facilities, he will be happy to accommodate all his patrons.

Coaches always on hand.

Horses Boarded on reasonable terms.

J. B. HAMM.
dec 21— y

## WELDON HOUSE,
## SHEDIAC,

(OPPOSITE THE RAILWAY STATION.)

THE subscriber would inform his friends and the public generally, that he has newly furnished the above Hotel throughout in first-class style, and it is now open for the accommodation of the travelling public.

WM. J. WELDON,
Proprietor.

☞ Coaches leave daily for North Shore on arrival of trains.

Shediac, Dec. 29, 1871. dec 29 3m

## WILLIAM JONES,
**Merchant Tailor,**

BEGS to state that after the first of January next he will adopt the *cash principle* in his business, in order to enable him to fill orders as promptly as he would wish.

☞ Orders, on these conditions, will be attended to at the lowest prices.

GERMAIN STREET,
dec 29 tf Near "Victoria Hotel."

**JOHN CRAWFORD,**

No. 9, KING SQUARE,

DEALER IN

**Groceries, Provisions, Flour,**

MEAL, TEAS, SUGARS, &c., &c.

*Wholesale and Retail.*

☞ COUNTRY PRODUCE SOLD ON COMMISSION. ☜

feb 21

## MEDICAL HALL,

(Opposite King Square,)

**ST. JOHN, N. B.**

**R. D. McARTHUR,**

**Chemist and Druggist,**

Importer and General Dealer in Drugs, Medicines, Patent Medicines, Perfumery, &c., &c.

**OILS, PAINTS, DYES,**

**Brushes, Cigars, Tobacco, &c.**

CATTLE AND HORSE MEDICINE.

A GENERAL ASSORTMENT CONSTANTLY ON HAND

feb 16

## MISPECK MILLS,

*ST. JOHN, N. B.*

A. L. PALMER, Proprietor.

COTTON WARPS of the very best description always on hand and for sale at the lowest market prices.

**Warehouse in Reed's Building,**

*WATER STREET.*

J. L. WOODWORTH,
mar 18 AGENT.

**45 Germain Street.**

**A. & T. GILMOUR.**

Brown, Blue and Black

**BEAVER, CHINCHILLAS,**

**MOSCOWS,**

AND

**HEAVY PILOTS.**

**45 Germain Street.**

## EASTERN EXPRESS COMP'Y

*OVERLAND EXPRESS.*

**Freight to and from Boston in 30 hours**

THE EASTERN EXPRESS CO. will dispatch messengers daily, per rail, to BOSTON, PORTLAND, BANGOR and intermediate places.

Goods, Money and Valuable Packages sent to all the available places in the United States and British Provinces.

J. R. STONE, Agent St. John, N. B.
J.R. HALL, Superintendent, Boston.

jan 6

## GEO. STEWART, Jr.,

**Chemist and Druggist,**

DEALER IN

*Drugs, Medicines, Patent Medicines, Dye Woods and Dye Stuffs, Surgical Instruments.*

*Toilet Requisites, Perfumery, Brushes, &c.*

24 King Street, St. John, N B.
(Pine's Building.)

☞ Ships's Medicine Chests filled and refitted. Particular attention given to the Preparation of Physicians' Prescriptions.

**THE**
**Prescribed School Books**

MAY BE HAD AT

*J. & A. McMILLAN'S.*

NOW READY:

COLLIER'S HISTORY OF ROME;
" " " GREECE
Bryce's Latin Grammar:
First and Second Greek Books:
Collins' Illustrated Dictionary;
" Library Dictionary;
Mulholland's Elementary Arithmetic;
Sangster's National Arithmetic;
Eaton & Frazee's Book-Keeping;
" " " Blanks for do.;
Todhunter's Algebra for beginners;
Chambers' Plain Geometry;
Payson, Dunton & Scribner's Copy Books;
Staples' do.;
McMILLAN'S MAP OF NEW BRUNSWICK.

THE OTHERS:

Todhunter's Advanced Algebra;
Calkins' Geography;
Robertson's Grammar;
Campbell's Canadian School Song Books;
Manning's Spelling Book;

have been ordered, and are now daily expected. After the first supply, a FULL STOCK will be kept constantly on hand, at

**78 Prince William Street**

jan 16 tf

**Cheap Canadian Editions**

OF THE FOLLOWING BOOKS:

JEAN INGELOW'S POEMS [complete]—paper;
Jean Ingelow's Poems [complete]—cloth;
Lays of Ancient Rome—Macaulay, } in one
Lays of the Scottish Cavaliers—Aytoun, } vol.;
Oldtown Fireside Stories:
The Changed Cross. T. H. HALL,
feb 21 Corner King and Germain streets.

CODFISH, HERRING AND SHAD.—50 brls Grand Manan Herring; 100 hlf-brls. No. 1 Shad; 150 qtls. good Codfish.

GEO. S. DEFOREST,
mar 19 South Wharf.

## 1872 Fresh Seeds. 1872

WE have just received from London, per steamship Nestorian, via Portland,

**14 Sacks,**

containing **3000 lbs.** of GARDEN SEEDS, FIELD SEEDS, FLOWER SEEDS, in which a larger assortment than ever of Peas, Beans, Cabbage, Celery, Carrot, Beet, Cress, Cucumber, Cauliflower, Leek, Lettuce, Marigolds, Onion, Parsnip, Parsley, Pumpkin, Radish, Squash, Spinach, Savoy, Tomato, Turnips (garden and field), Pot Herbs, &c., &c., will be found, and will be more fully advertised in a few days. In the meantime, our Catalogues are ready *for distribution* on application.

*"These Seeds are all warranted Fresh and Genuine."*

Wholesale and Retail at

HANINGTON BROS.,
mar 18 Foster's Corner.

**PAISLEY SHAWLS.**

THE BALANCE OF OUR

**PAISLEY SHAWL**

will be sold at a LARGE REDUCTION to clear.

apr 8 1w JOHN ARMSTRONG & CO.

**HOUSE**

**FURNISHING GOODS**

**No. 53 King Street.**

CURTAIN REPPS:
CURTAIN DAMASKS;
PIANO CLOTHS;
TABLE LINEN;
TABLE CLOTHS;
NAPKINS;
DOYLIES;
TOWELING;
STAIR LINEN;
TOILET COVERS;
TOILET QUILTS;
SHEETING, TICKING, &c.

apr 4 W. W. JORDAN.

## TOBACCOS.
## BLACK.

25 BOXES CHALLENGE, 12's:
25 hf boxes Juvenile, 6's;
13 cases Sailor's Solace, ½, ¼ and 5's;
LIGHT.
15 hf-boxes Baby, 6's,
15 do Florence, 6's;
4 cases Gold Bars and Yellow Bird.

All the above are this Spring's Importation, and will be sold at lowest market rates.

D. BREEZE,
apr 9 King's Square.

**Paper Hangings.**

OUR new stock of ENGLISH, FRENCH and AMERICAN PAPER HANGINGS is now open.

Intending purchasers will do well to inspect the same.

T. H. HALL,
apr 10 Cor. King and Germain streets.

**Wholesale Warehouse,**

**10 KING STREET.**

Received To-day:

300 PIECES DRESS GOODS;
50 pieces TWEEDS.

**Spring Styles.**

apr 1 THOS. R. JONES & CO.

**NOTICE.**

I AM now selling GOLD AND SILVER WATCHES, Gold and Plated JEWELRY, and AMERICAN CLOCKS, very low.

Call and get BARGAINS at MARTIN'S JEWELRY STORE, 28 Germain street (near foot of Country Market), Sign of Big Watch.

G. H. MARTIN.
mar 8 tf

**Wholesale Warehouse,**

**10 KING STREET.**

THE subscribers have received, per steamships "Alexandria," "Lady Darling," and via Halifax and Portland, a large assortment of

**SPRING GOODS,**

*NOW READY FOR INSPECTION.*

Balance of Stock to arrive per S. S. "Olympia," from Liverpool, and "Cambrian," from London.

apr 11 T. R. JONES & CO.

**Dunville Whiskey.**

Landing ex "Vassa" from Liverpool:

200 CASES (10 qt. casks) } Dunville's Old Irish WHISKEY.

For sale by

CUDLIP & SNIDER.
apr12

**LONDON GOODS.**

TO arrive per S. S. "Cambrian" from London:

**One Hundred and Fifty**

**PACKAGES.**

T. R. JONES & CO.,
apr12 10 King Street.

**Notice of Co-Partnership.**

I HAVE much pleasure in announcing to my patrons that I have this day associated with me in business Mr. JAMES PATTERSON, a gentleman of large experience in the Fish Trade, having been one of our most efficient City Fish Inspectors, and for many years chief clerk with one of our heaviest dealers.

I feel grateful for the liberal patronage received in the past, and ask a continuation of the same for the new firm.

J. E MASTERS,
apr 8 19 South Market Wharf.

WE shall continue the COMMISSION and GENERAL BUSINESS, under the name and style of

**Masters & Patterson,**

and with increased facilities hope greatly to enlarge our Fish Trade, as we will now be in a position to guarantee all we send out, not having to depend upon the present slip-shod system of inspection. We, therefore, invite all purchasers to call on the new firm before giving their orders.

MASTERS & PATTERSON,
apr 8 mwf 19 South Market Wharf.

**Co-Partnership Notice.**

THE Subscribers have this day entered into a Co-Partnership, under the style and name of

WATTERS & McLAUCHLAN,

for the purpose of carrying on the Ship Brokerage and Commission Business, and hope by strict attention and punctuality to obtain a share of public patronage.

CHARLES W. WATTERS,
apr 8 JOHN McLAUCHLAN.

**CARD.**

**WATTERS & McLAUCHLAN,**

**SHIP BROKERS**

AND

**Commission Merchants,**

**56 WATER STREET,**

apr 8 ST. JOHN, N. B

## Looms for Sale.

12 SECOND-HAND WOOLLEN LOOMS;
12 SECOND-HAND COTTON LOOMS;
8 COTTON LOOMS, equal to new ones.

The above Looms will be sold very cheap. Apply to

J. L. WOODWORTH,
mar 30 tf Reed's Building, Water St.

**INSURE WITH**

Montreal Assurance Company, British America Assurance Company, and Quebec Insurance Company, which are old established and wealthy Marine Corporations, and write Policies upon Hulls, Cargoes and Freights to all parts of the world.

Ordinary Life Policies, Endowments, and all other desirable forms of Life Insurance, on the purely mutual plan, granted by The New York Life Insurance Company, established in 1845.—Assets about $20,000,000.

The undersigned has full power to Insure all classes of Fire hazards, and represents The Imperial of London, Ætna of Hartford, and Hartford of ditto, all of which are exclusively Fire Insurance Companies of upwards of Fifty Years standing, possessing Large Capitals and Accumulated Funds. Full deposits at Ottawa. Current rates accepted.

*ROBERT MARSHALL,*
jan 6 tf, GENERAL AGENT.

**JUST RECEIVED.**

12 CASES OF

**American Clocks and Timepieces,**

SUITABLE FOR

*Hotel, House, or Office Use.*

For sale very low at

**Martin's Jewelry Store,**

**28 GERMAIN STREET,**

(Nearly opposite foot of Country Market.)

☞ *SIGN OF BIG WATCH.* ☜

GEO. H. MARTIN.

## No. 53 King Sreet.

**One Case Black Silks,**

in Glacie, Grosgrain and Cashmere finish.

ALSO:

**Colored Silks and Irish Poplins,**

AT WHOLESALE PRICES,

to make room for Spring Stock.

mar 30 W. W. JORDAN.

**Rapids Coal.**

A SMALL LOT OF GRAND LAKE RAPIDS COAL on Mill street, suitable for House, Steam, or Smiths' use.

Will retail as it is

**At $8.00 per Chaldron.**

By the barrel, 70 cents.

Orders received at Gibbon's General Agency Office, Water street, Ferry Landing.

W. H. GIBBON,
mar 28 General Agent.

**RECEIVED.**

A further supply of

**Fire-Proof Lamp Chimneys.**

ALSO:

AMERICAN KEROSENE OIL,

A superior article.

J. R. CAMERON & CO.,
apr 6 33 Prince Wm. street.

**Rat Tail Radish.**

A CHOICE NEW VARIETY—in papers at 15 cents each—at

HANINGTON BROS.,
apr 4 Foster's Corner.

**Oranges, Lemons,**

**SMOKED BEEF, &c.**

JUST RECEIVED:

17 BOXES ORANGES;
3 boxes LEMONS;
16 lbs. Smoked Hams, Shoulders and Sides;
450 " SMOKED BEEF.

For sale by

W. C. TREDAWELL,
mar 27 No. 6 Water street.

**Scotch Sugar.**

Landing this day ex steamship "Alexandria," from Glasgow:

14 HHDS. Scotch Refined SUGAR. For sale low while landing by

CUDLIP & SNIDER.
apr 5

MARCH BULLETIN OF

## NEW MUSIC.

OVER THE SILENT RIVER—Cattin;
Lord Dundreary [Polka]—J. W. Turner;
The Mississippi Twins [Song and Dance] Frank Dumont;
BLUE VIOLET [Polka]—M. Loesch.

T. H. HALL,
mar 11 Cor. King and Germain streets

**FRIEND.**

WHERE can I get a good CIGAR, that will smoke free and of fine flavor?

**STRANGER.**

Enquire for R. D. McARTHUR'S, MEDICAL HALL, where you can be suited, both in quality and price, ranging from two to ten cents. He keeps on hand a very large assortment. I would advise you to give him a call.

Observe the large Gold Figure,

**No. 46 Charlotte Street.**

A large collection of MEERSCHAUM and BRIAR ROOT PIPES. feb 22

**Smoked Beef, Hams, &c.**

JUST RECEIVED:

2 CASES SMOKED BEEF, 800 lbs.;
800 " DRY HAMS and SHOULDERS;
950 cases SMOKED HAMS, SIDES and SHOULDERS;
10 firkins and tubs Choice BUTTER;
50 boxes ORANGES, in good order.

For sale by

W. C. TREADWELL,
apr 11 No. 6 Water street.

## Steam Brush Factory.

THE SUBSCRIBER HAS REMOVED TO HIS

**NEW STEAM**

**BRUSH FACTORY,**

CORNER OF

**Union and Carmarthen Streets,**

where he has the largest premises, and the most complete machinery, of any Brush Manufacturing Establishment in the Dominion of Canada. All the latest appliances for making Brushes have been imported from England and the United States, and with his present facilities he can supply the whole Trade of the Maritime Provinces fully **30 per cent. cheaper than can be imported.**

The Stock now on hand and manufacturing, consists of full lines of the following kinds of

**BRUSHES:**

**2000 dozen Paint,**
**1000 dozen Varnish,**
**2000 dozen Whitewash,**
**300 dozen Wall,**
**400 dozen Sash,**
**2000 dozen Shoe,**
**1000 dozen Stove,**
**3000 dozen Scrub,**
**400 dozen Horse,**
**100 dozen Tar,**
**50 dozen Seam,**
**100 dozen Dust,**

And nearly every description and style imported into this market can be furnished at short notice.

**WHOLESALE ONLY!**

**Office at the Factory.**

**JOHN MURPHY.**

feb 20 3m

**Household Goods!**

IRISH LINEN TABLINGS;
TABLE CLOTHS;
Napkins; D'Oylies Pillow Linen;
Towels and Towelling, in great variety;
Sheetings, Twilled and Plain in all widths;
Pillow Cottons; Ticks, Cotton and Linen;
Marseilles Counterpanes, all sizes;
Toilet Covers; Splash Cloths.

W. W. JORDAN,
feb 22 53 King street.

**Syrup of Sea Pine Sap.**

A PREPARATION of great value in the treatment of Affections of the Chest, such as *Bronchitis, Recent or Chronic Catarrh, Asthma, Obstinate Nervous Coughs*, and in fine, all the diseases to which the respiratory organs are liable.

An experience of many years has confirmed the happy results obtained from the very outset of this invaluable Vegetable Compound.

Try it, and you will recommend it to your suffering friends.

Price $1.00 per bottle.

Ask for "LAGASSE'S SEA PINE SAP SYRUP."

Sold by R. D. McARTHUR,
MEDICAL HALL,
mar 23 No. 46 Charlotte street.

**REDUCED PRICES.**

In order to reduce our large stock of

**Gold and Silver Watches,**

JEWELRY, CLOCKS,

**Electro-Plated Ware, &c.,**

Before the arrival of our new stock, now being selected in England, we will sell

**FOR CASH,**

*AT GREATLY REDUCED PRICES.*

PAGE BROTHERS,
mar 22 41 King street.

**TOBACCO.**

Received from Halifax per stmr. "Scud":—

**50 boxes Tobacco,**

"New Dominion" and "Globe" brands,

which will be sold low by

apr 2 CUDLIP & SNIDER.

**Flour and Meal.**

100 BRLS. Snow Flake Extra FLOUR
100 brls. Tea Rose do
200 brls. CORNMEAL. Now landing.

feb 22 GEO. S. DEFOREST.

**NO ADVANCE**

ON

**GRAND LAKE COAL!**

PICK it and make it as coarse as we can, $8.00 per chaldron.

Take it as it comes, $7.00 per chaldron,

Picked Coal, 70 cents per barrel,

Take it as it comes, 60 cents per barrel.

Grand Lake Coal will burn Hard Coal. Tan Bark, or Green Wood of any kind.

To be had in any quantity at

**Gibbon's General Agency Office,**

W. H. GIBBON,
General Agent,
mar 18 Water street, Ferry Landing.

**Cheap**

JOSH BILLINGS' PAPERS;
Little Men—by Miss Alcott;
Saint Abe and his Seven Wives;
The Colonial Question—by author of Ginx's Baby.

**Canadian**

Mrs. and John Jerningham's Journals;
Hannah—by Mrs. Craik (Miss Muloch);
Innocents Abroad—Mark Twain;
Lord Bantam—by author of Ginx's Baby;

**Publications**

My Wife and I—by H. B. Stowe;
Pink and White Tyranny—by the same;
Good Miss Finch—by Wilkie Collins;
Little Breeches, &c.—by John Hay.

**At McMillan's.**

apr 13 78 PRINCE WM. STREET.

## The Halifax "Citizen."

**Tri-Weekly, $2 50 in advance.**
**Weekly, 1.00 "**

**ESTABLISHED IN 1863**

THE combined circulation of the Tri-Weekly and Weekly CITIZEN is now over 5000, considerably larger than that of any other paper published in the Province, and thus the best medium for advertising. This statement we are prepared to prove by our books, and challenge contradiction. Terms of advertising as follows:

| | |
|---|---|
| Per square of 12 lines, first insertion | $1 00 |
| Each continuance | 25 |
| Commercial Cards, not exceeding 12 lines, three months | 7 50 |
| Commercial Cards, not exceeding 12 lines, six months | 12 00 |
| Commercial Cards, not exceeding 12 lines, one year | 20 00 |

Liberal arrangements made with those desiring more space, or inserting advertisements for a long period. The above rates are for the Tri-Weekly only. If the Weekly be desired in addition one-half must be added to those prices. If Weekly only, price the same as Tri-Weekly. To Merchants and others desiring to obtain reliable reports of the Halifax markets, we can confidently recommend the CITIZEN, it being in fact the only paper issued in Halifax which publishes a regular Commercial Review. Several other journals have attempted it, but have allowed it to drop. In its shipping reports the CITIZEN has always been acknowledged to be in advance of any journal published in the Maritime Provinces, and this has given it a circulation specially large among the persons advertisers most desire to reach, Merchants, Shipowners and men of means generally. It contains more reading matter than any other Halifax Tri-Weekly or Weekly, and is the largest paper published in the Province. All orders to be addressed to the MANAGER CITIZEN PUBLISHING COMPANY, Lock Drawer, No. 9, Post Office, Halifax, N. S.

feb 10 2m

## New York Sun for 1872.

TO ALL WHO CAN READ.

**The New York Weekly Sun Doubled in Size without Increase in Price.**

With the beginning of 1872, THE WEEKLY SUN has been doubled in size. It now contains eight pages instead of four, making it equal in dimensions to any other weekly secular journal published in this country. At the same time its price has not been increased. It will be furnished to subscribers at the uniform rate of one dollar a year for each copy. To this rate no exception will be made and no reduction will be possible, either to clubs or agents. Every subscriber who sends a dollar will receive a copy for a year.

While THE WEEKLY SUN thus furnishes as much reading matter as other papers published at double or treble the price, it will contain new features which will add greatly to its interest and value as a family newspaper. Its independence of opinion, and its unqualified hostility to Tweedism and Grantism, and every form of public robbery, bribery, and corruption, will be maintained, while in point of political news its readers may rely upon always receiving the most accurate, as well as the freshest, intelligence that can possibly be obtained. The enlargement enables us also to devote additional space to valuable agricultural intelligence, and to print interesting stories and romances more extensively than hitherto. For miscellaneous reading, presenting the quaint and humorous aspects of life, and for useful information respecting not only what takes place in this metropolis and this country, but in all other parts of the world, we now have ample room.

In its new form THE WEEKLY SUN is the cheapest paper of its class in the United States; and we appeal to such of our readers as approve its ideas and objects, and find it interesting and valuable, not only to renew their own subscriptions, but to recommend the paper to their friends and neighbors.

This year is destined to be a memorable one in the history of the country. We are on the eve of a most significant Presidential election, and political movements will for many months be watched with unusual interest. As a journal, free from the trammels of party, THE WEEKLY SUN will continue to uphold the principles of true republican government. Its readers are invited to sustain it in that work. The truth, irrespective of party prejudice or official influence, will always be told in its columns.

**Terms of the Weekly Sun—**

A journal containing eight large pages, published every Wednesday morning—To all mail subscribers, whether single or in clubs, *one dollar a year each*, always in advance.

DAILY SUN, by mail, 50 cents a month, or $ a year.

SEMI-WEEKLY SUN, by mail, $2 a year.

**Address THE SUN, New York City.**

mar 15

**American Tobacco.**

Just received from Boston:

5 BOXES BRIGHT NAVY SIXES, Virginia Tobacco. For sale by

apr 1 R. E. PUDDINGTON.

WASHING CHRYSTAL AND COPPERAS.—10 casks Washing Chrystal; 1 ton Copperas. For sale by

mar 19 GEO. S. DEFOREST.

**Manning's Classified Speller.**

T. H. HALL,
mar 23 Cor. King and Germain streets

**Hams and Beef.**

JUST RECEIVED:

400 SUGAR CURED HAMS;
800 lbs. Smoked Beef—choice
5 casks choice Porto Rico SUGAR;
1 cask Granulated do.

W. C. TREADWELL,
feb 24 6 Water street.

**DOWNER**

## MINERAL SPERM OI

WILL not ignite under 300° Farenheit, and consequently is absolutely safe for Mills, Factories, Workshops, &c. For sale by

J. R. CAMERON & CO.,
feb 16 33 Prince Wm. street.

**plit Herring.**

50 QUARTER BARRELS SPLIT HERRING—an extra article,

For sale by

JOHN CRAWFORD,
mar 19 7 King Square.

**Smoked Beef.**

SOME very choice pieces DRIED BEEF. For sale by JOHN CRAWFORD.

feb 23 North Side King Square.

**CHAIN.**

ON HAND—300 feet 11-16 best Admiralty Proof CHAIN. Will be sold at a bargain by

mar 2 CUDLIP & SNIDER.

**Druggists' Sundries.**

CHERRY TOOTH PASTE, Chest Protectors, Lip Salve, Huile Philocome, Dog Soap, Vinaigrettes, Prout's Court Plaster, Respirators, Catarrh Snuff, Transparent Soap, Lubin's Violet Powder, Buxesis, Plate Brushes, Mustard Leaves, Alcock's Plasters, Castile Soap.

Wholesale and Retail at

feb 9 HANINGTON BROS.

**Porto Rico Sugar, Tea, &c.**

12 CASKS Porto Rico SUGAR;
37 chests Fine Congou TEA;
1 case Bottled TABLE SALT;
5 boxes COCOA;
2 " CHOCOLATE;
25 gross Annear's BLACKING;
20 " " BLUEING.

Received and for sale by

mar 27 JOHN CHRISTY.

**Firebrick, Firebrick.**

Now landing ex barque "Vassa," at Walker's Wharf:—

30,000 BEST ENGLISH WHITE FIREBRICK

GEORGE McKEAN,
april 11 6i Ritchie's Building.

PRINTED BY
**GEO. W. DAY.**
Book, Card and Job Printer.
CHARLOTTE STREET.