

# IMAGE EVALUATION TEST TARGET (MT-3)

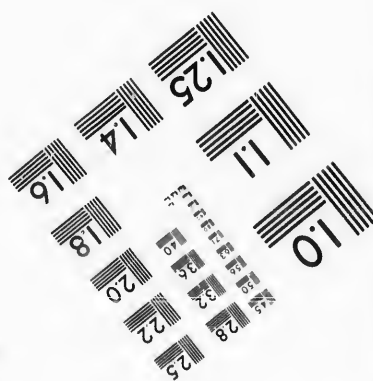

Photographic  
Sciences  
Corporation

23 WEST MAIN STREET  
WEBSTER, N.Y. 14580  
(716) 872-4500

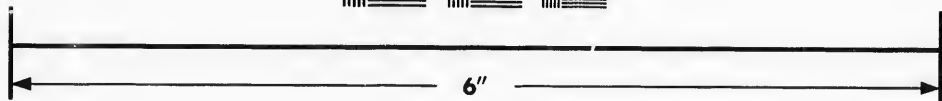
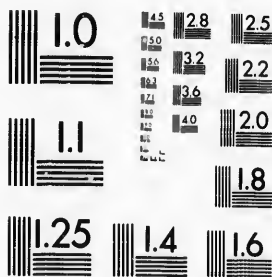

**CIHM/ICMH  
Microfiche  
Series.**

**CIHM/ICMH  
Collection de  
microfiches.**



Canadian Institute for Historical Microreproductions / Institut canadien de microreproductions historiques



**© 1987**

Technical and Bibliographic Notes/Notes techniques et bibliographiques

The Institute has attempted to obtain the best original copy available for filming. Features of this copy which may be bibliographically unique, which may alter any of the images in the reproduction, or which may significantly change the usual method of filming, are checked below.

L'Institut a microfilmé le meilleur exemplaire qu'il lui a été possible de se procurer. Les détails de cet exemplaire qui sont peut-être uniques du point de vue bibliographique, qui peuvent modifier une image reproduite, ou qui peuvent exiger une modification dans la méthode normale de filmage sont indiqués ci-dessous.

- Coloured covers/  
Couverture de couleur
- Covers damaged/  
Couverture endommagée
- Covers restored and/or laminated/  
Couverture restaurée et/ou pelliculée
- Cover title missing/  
Le titre de couverture manque
- Coloured maps/  
Cartes géographiques en couleur
- Coloured ink (i.e. other than blue or black)/  
Encre de couleur (i.e. autre que bleue ou noire)
- Coloured plates and/or illustrations/  
Planches et/ou illustrations en couleur
- Bound with other material/  
Relié avec d'autres documents
- Tight binding may cause shadows or distortion  
along interior margin/  
La reliure serrée peut causer de l'ombre ou de la  
distorsion le long de la marge intérieure
- Blank leaves added during restoration may  
appear within the text. Whenever possible, these  
have been omitted from filming/  
Il se peut que certaines pages blanches ajoutées  
lors d'une restauration apparaissent dans le texte,  
mais, lorsque cela était possible, ces pages n'ont  
pas été filmées.
- Additional comments:/  
Commentaires supplémentaires:

- Coloured pages/  
Pages de couleur
- Pages damaged/  
Pages endommagées
- Pages restored and/or laminated/  
Pages restaurées et/ou pelliculées
- Pages discoloured, stained or foxed/  
Pages décolorées, tachetées ou piquées
- Pages detached/  
Pages détachées
- Showthrough/  
Transparence
- Quality of print varies/  
Qualité inégale de l'impression
- Includes supplementary material/  
Comprend du matériel supplémentaire
- Only edition available/  
Seule édition disponible
- Pages wholly or partially obscured by errata  
slips, tissues, etc., have been refilmed to  
ensure the best possible image/  
Les pages totalement ou partiellement  
obscurcies par un feuillet d'errata, une pelure,  
etc., ont été filmées à nouveau de façon à  
obtenir la meilleure image possible.

This item is filmed at the reduction ratio checked below/  
Ce document est filmé au taux de réduction indiqué ci-dessous.

10X	12X	14X	16X	18X	20X	22X	24X	26X	28X	30X	32X
					✓						

The copy filmed here has been reproduced thanks to the generosity of:

D.B. Weldon Library  
University of Western Ontario  
(Regional History Room)

The images appearing here are the best quality possible considering the condition and legibility of the original copy and in keeping with the filming contract specifications.

Original copies in printed paper covers are filmed beginning with the front cover and ending on the last page with a printed or illustrated impression, or the back cover when appropriate. All other original copies are filmed beginning on the first page with a printed or illustrated impression, and ending on the last page with a printed or illustrated impression.

The last recorded frame on each microfiche shall contain the symbol  $\rightarrow$  (meaning "CONTINUED"), or the symbol  $\nabla$  (meaning "END"), whichever applies.

Maps, plates, charts, etc., may be filmed at different reduction ratios. Those too large to be entirely included in one exposure are filmed beginning in the upper left hand corner, left to right and top to bottom, as many frames as required. The following diagrams illustrate the method:

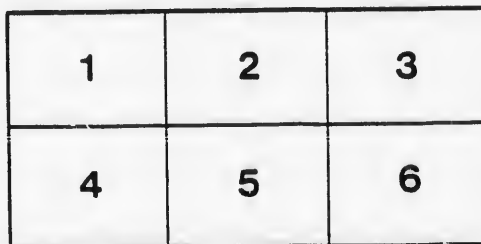
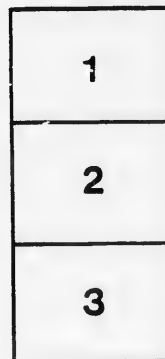

L'exemplaire filmé fut reproduit grâce à la générosité de:

D.B. Weldon Library  
University of Western Ontario  
(Regional History Room)

Les images suivantes ont été reproduites avec le plus grand soin, compte tenu de la condition et de la netteté de l'exemplaire filmé, et en conformité avec les conditions du contrat de filmage.

Les exemplaires originaux dont la couverture en papier est imprimée sont filmés en commençant par le premier plat et en terminant soit par la dernière page qui comporte une empreinte d'impression ou d'illustration, soit par le second plat, selon le cas. Tous les autres exemplaires originaux sont filmés en commençant par la première page qui comporte une empreinte d'impression ou d'illustration et en terminant par la dernière page qui comporte une telle empreinte.

Un des symboles suivants apparaîtra sur la dernière image de chaque microfiche, selon le cas: le symbole  $\rightarrow$  signifie "A SUIVRE", le symbole  $\nabla$  signifie "FIN".

Les cartes, planches, tableaux, etc., peuvent être filmés à des taux de réduction différents. Lorsque le document est trop grand pour être reproduit en un seul cliché, il est filmé à partir de l'angle supérieur gauche, de gauche à droite, et de haut en bas, en prenant le nombre d'images nécessaire. Les diagrammes suivants illustrent la méthode.

ails  
du  
difier  
une  
page

rrata  
co

pelure,  
n à



32X

N<sup>o</sup> "21"

LIST OF VOTERS

— FOR THE —

TOWNSHIP ↗ OF ↖ LOBO

— FOR THE —

YEAR 1889.

STRATHROY, ONT.  
Printed at THE AGE Printing House, Front Street.  
1889.

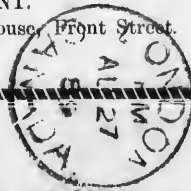

Recd in office of Clerk Pace  
Wednesday Aug 28/89

Charles H. Hillman  
Per J.E.L.



VOTERS' LIST FOR 1889,  
MUNICIPALITY = OF = LOBO.

SCHEDULE OF POST OFFICES.

- |                    |                       |
|--------------------|-----------------------|
| 1. KOMOKA.         | 28. DELAWARE.         |
| 2. BYRON.          | 29. ILBERTON.         |
| 3. LONDON.         | 30. GREYSTEAD.        |
| 4. LOBO.           | 31. NAIRN.            |
| 5. MT. BRYDGES.    | 32. TORONTO.          |
| 6. CHATHAM.        | 33. ARKONA.           |
| 7. POPLAR HILL.    | 34. CASS CITY, MICH.  |
| 8. STRATHROY.      | 35. ARVA.             |
| 9. MASONVILLE.     | 36. BIRR.             |
| 10. HYDE PARK.     | 37. FALKIRK.          |
| 11. GLENCOE.       | 38. DENFIELD.         |
| 12. FERGUSON.      | 39. BERLIN.           |
| 13. ACTON.         | 40. MITCHELL.         |
| 14. WEST BFECH.    | 41. LAWRENCE.         |
| 15. COLDSTREAM.    | 42. TELFER.           |
| 16. BORNISH.       | 43. RED BAY.          |
| 17. JERSEYVILLE.   | 44. DAKOTA, U. S.     |
| 18. CLEARSPRINGS.  | 45. SPEAKER.          |
| 19. HENDRICK.      | 46. PENETANGUISHENE.  |
| 20. VANNECK.       | 47. PORT COLBORNE.    |
| 21. IVAN.          | 48. AVONDALE.         |
| 22. AMIENS.        | 49. FOREST.           |
| 23. PORT CRESCENT. | 50. DETROIT, MICH.    |
| 24. DUNCRIEF.      | 51. CHICAGO, ILL.     |
| 25. RODNEY.        | 52. PORT HURON, MICH. |
| 26. AILSA CRAIG.   | 53. MEMPHIS, TENN.    |
| 27. FERNHILL.      | 54. PARKHILL.         |

Comp

P

---

---

Jur.	Roll No.
J	171
J	308
J	211
	306
	15
J	30
	25
J	25
	38
J	25
J	26
	27
J	27
J	3
J	3
	3
J	33
J	14
J	2



## Polling Sub-Division No. 1,

Comprising lots nine to the townline between the townships of Lobo and London, inclusive, in the first, second, third, fourth and fifth Concessions, and the south half of the aforesaid lots in the sixth Concession.

### PART 1.—Persons entitled to Vote at BOTH Municipal Elections and Elections to the Legislative Assembly.

Jur.	Roll No.	NAME.	LOT.	Concession or Street.	Other Description.	P.O.
J	171	Alway, George	N E pt 13	2	M F and O	4
J	308	Arrand, Robert	gore 16 and other premises	4	M F and O	12
J	211	Barker, George	N pt S hf 12	3	M F and O	4
	306	Bedgood, John	pt E pt 15	4	M F and T	12
	151	Bennett, George	N E pt 11 & other premises	2	M F and O	4
J	305	Boston, Robert	E pt 15	4	M F and O	12
	259	Bowman, George	S W quarter 10	4	M F & F S	4
J	258	Bowman, James	S E quarter 10	4	M F and O	4
	384	Bradburn, William	S pt S hf 10	6	M F and T	4
J	257	Branton, George M	S W quarter 10	4	M F and O	4
J	266	Brown, Joseph	S hf 11	4	M F and T	4
	271	Brown, John	S hf 12 and other premises	4	M F & J O	4
J	272	Brown, Donald	S hf 12 and other premises	4	M F & J O	4
J	32	Campbell, John S	pt S pt 10	1	M F and O	1
J	33	Campbell, William	pt S pt 10	1	M F and T	1
	34	Campbell, Wm R	pt S pt 10	1	M F & F S	1
J	33C	Campbell, Duncan P	N hf 10	5	M F and O	4
J	142	Cannom, Elijah T	N hf 9	2	M F and O	1
J	207	Challoner, James H	S E pt 11 & other premises	3	M F and O	4

Jur.	Roll No.	NAME.	LOT.	Concession or Street.	Other Description.	P.O.
J	253	Colvin, Alexander	N hf 16	5	M F and C	4
J	389	Colvin, William	S W pt 12 & other premises	6	M F and O	4
	36	Comfort, Oscar	pt S pt 10	1	M F and O	1
J	45	Comfort, Wallace	pt S pt 12	1	M F and O	1
J	290	Crapp, Thomas	S W pt 13	4	M F and T	4
	341	Dark, Matthew	S pt 12	5	M F and O	4
J	333	Dickie, John	S hf 11	5	M F and O	4
	279	Eddington, Abra'm P.	E Main 1, 2, 3, Lobo Village	4	M F and O	4
	277	Eddington, Wm	Main 3, 4, 5, Lobo Village	4	M F, O & T	4
	146	Edwards, Henry	N hf 10 and other premises	2	M F and O	1
J	147	Edwards, Fred J	N hf 10 and other premises	2	M F and T	1
J	148	Edwards, James G W	N ½ 10 and other premises	2	M F and T	1
	203	Edwards, Jeremiah	S pt 10 and other premises	3	M F & J O	1
J	204	Edwards, George F	S E pt 9 and other premises	3	M F & J O	1
J	209	Edwards, Charles H	N W quarter 11	3	M F and T	4
J	280	Edwards, John W	{ Cor Sarnia and Nairn roads } { Lobo Vil. & other premises }	4	M F and O	4
J	298	Edwards, Albert F	S E pt 14	4	M F and O	12
	143	Fares, Henry	S W pt 9 & other premises	2	M F and O	1
	38	Ferguson, Robert	N pts 9 and 10	1	M F and O	1
J	39	Ferguson, Daniel	N pts 9 and 10	1	M F and T	1
J	40	Ferguson, James	N pts 9 and 10	1	M F and T	1
	217	Ferguson, Robert	N pt 14 and other premises	3	M F and O	12
	218	Ferguson, John	N pt 14 and other premises	3	M F & F S	12
	219	Ferguson, William	N pt 14 and other premises	3	M F & F S	12
	222	Ferguson, Andrew	gore 15 and other premises	3	M F and O	12
	223	Ferguson, Charles H	gore 15 and other premises	3	M F & J O	12
J	167	Fonger, John	S pt 13	2	M F and O	12

POLLING SUB-DIVISION No. 1.

Jur.	Roll No.	NAME.	LOT.	Concession or Street.	Other Description.	P.O.
J	210	Fonger, Henry	N E pt 11 & other premises	.3	M F and T	.12
J	212	Foster, Benjamin	N pt 12	.3	M F and O	.4
J	27	Goddard, William	pt N pt 9 & other premises	.1	M F and O	.1
J	213	Graham, Alexander	S W ¼ 13 and other premises	.3	M F and O	.12
	275	Graham, Peter L	{ E Main 8 and 9, Lobo Vil. and other premises }	.4	M F and O	.4
	337	Graham, Neil	N pt 11 and other premises	.5	M F & J O	.4
J	338	Graham, Allen D	N pt 11 and other premises	.5	M F & J O	.4
J	149	Hambly, Reuben	pt N hf 11 & other premises	.2	M F and O	.1
	150	Hambly, Denzel D	pt N hf 11 & other premises	.2	M F & F S	.1
	152	Harrison, William	S E ¼ 11 and other premises	.2	M F and O	.1
J	153	Harrison, Geo H	S E ¼ 11 and other premises	.2	M F & J T	.1
J	154	Harrison, Franklin	S E ¼ 11 and other premises	.2	M F & J T	.1
J	155	Harrison, James	S E ¼ 11 and other premises	.2	M F & J T	.1
J	156	Harrison, Charles M	gore 14 and other premises	.2	M F & J T	.1
	157	Harrison, Benjamin	S W quarter 12	.2	M F and O	.1
J	158	Harrison, Benj J	S W quarter 12	.2	M F & J T	.1
J	159	Harrison, Alfred G	S W quarter 12	.2	M F & J T	.1
J	215	Harrison, John W	S E quarter 13	.3	M F and O	.12
J	348	Hodgson, Thomas	S W quar 15	.5	M F and O	.4
J	340	Irvine, John	S W pt 12	.5	M F and O	.4
J	342	Irvine, Joshua	N pt 12	.5	M F and O	.4
J	220	Jary, Richard	part 14	.3	M F and O	.12
	331	Johnson, John	S W quar 9	.5	M F and O	.4
J	332	Johnson, Dougal	S E ¼ 9 and other premises	.5	M F and O	.4
J	141	Jones, Henry	pt S pt 10	.1	M F and T	.1
J	164	Jury, Alfred	S E ¼ 12 and other premises	.2	M F & J O	.4

Jur.	Roll No.	NAME.	LOT.	Concession or Street.	Other Description.	P.O.
J	165	Jury, Wm R	S E $\frac{1}{4}$ 12 and other premises	.2	M F & J O	4
J	166	Jury, Amos H	S E $\frac{1}{4}$ 12 and other premises	2	M F & J O	4
J	168	Keirstead, Wm F	S W pt N hf 13	2	M F and O	4
J	41	Lung, Edwin	N pt 11 and other premises	1	M F and O	1
	170	Masson, George	N pt S hf 13	2	M F and O	4
J	239	Mitchell, John H	S E pt 13	4	M F and T	4
	288	Mitchell, George	part 13	4	M F and T	4
	285	Mcnger, Wm F	part 12 and 13	4	M F and O	4
J	286	Monger, George H	part 12 and 13	4	M F and T	4
J	390	Moore, Joseph	S E part 12	6	M F and O	4
J	391	Moore, George	S E part 12	6	M F and T	4
J	276	Murch, George	{ E Main st 4, 5, 6 & 7, Lobo Village and other premises }	4	M F and O	4
J	294	McArthur, Donald C	N pt 13 and other premises	4	M F and O	4
J	349	McArthur, James A	N hf 14	5	M F and O	4
J	396	McArthur, Colin	S W pt 14	6	M F and O	4
J	397	McArthur, Dougal	S E pt 14 & other premises	6	M F and O	4
J	402	McCall, Duncan	S hf 16 and other premises	6	M F & J O	4
	403	McCall, Neil	S hf 17 and other premises	6	M F & J O	4
	378	McColl, William	S hf 9	6	M F & J O	4
J	379	McColl, Archibald	S hf 9	6	M F & J O	4
J	347	McGugan, Archibald	S hf 14 and other premises	5	M F and O	4
	205	McIntyre, Hugh	N hf 10 and other premises	3	M F and O	4
J	206	McIntyre, David A	N pt S $\frac{1}{2}$ 10 & other premises	3	M F and T	4
J	256	McIntyre, Hugh jr	S E quarter 9	4	M F and O	4
J	255	McIntyre, James C	N W quarter 9	4	M F and O	4
J	292	McIntyre, Nichol	S E pt 13	4	M F and O	21

POLLING SUB-DIVISION No. 1.

Jur.	Roll No.	NAME.	LOT.	Concession or Street.	Other Description.	P.O.
J	244	McIntyre, Duncan N.	N hf 13 and other premises.	.5	M F & J O.	4
J	345	McIntyre, Alex A	N hf 13 and other premises.	5	M F & J O.	4
J	354	McIvor, Hugh	gore 17	.5	M F and O.	20
	355	McIvor, William C.	gore 17	.5	M F & L S.	20
J	145	McKellar, George W.	S pt 10	.2	M F and T.	1
J	385	McKellar, Malcolm	S pt 10	.6	M F and O.	4
	386	McKellar, Alexander.	S pt 11	.6	M F and O.	4
	387	McKellar, Peter	S pt 11	.6	M F & L S.	4
J	37	Oliver, William	S W pt 11	1	M F and O.	1
	44	Oliver, John W	pt S E pt 12	1	M F and O.	1
J	25	Pew, Edwin	pt S pt 9, 10.	1	M F and O.	1
J	274	Powell, Thomas R	N pt 12	.4	M F and O.	4
	273	Powell, Thomas	pt N pt 12	.4	M F and O.	4
J	47	Pulham, Francis H	S pt gore 13 & other premises.	.1	M F and O.	1
	26	Quaekenbush, Jas A	pt W pt 9.	1	M F and O.	1
J	351	Robson, Reginald	S hf 16	.5	M F and O.	12
J	304	Scott, Arthur	W pt 15.	.4	M F and T.	12
	43	Shepherd, George	S W pt 12.	1	M F and O.	1
	201	Smith, Henry	N hf 9	.3	M F and O.	4
J	202	Smith, Thomas H	N hf 9	.3	M F and T.	4
	251	Stalwood, Chas	pt 9 and other premises.	.4	M F and O.	4
	252	Stalwood, James B.	pt 9 and other premises.	.4	M F & F S.	4
	253	Stalwood, Chas jr	pt 9 and other premises	.4	M F & F S.	4
	260	Staples, George	N hf 10.	.4	M F and O.	4
	261	Staples, Frederiek	N hf 10.	.4	M F and O.	4
	262	Staples, John	N hf 10.	.4	M F and O.	4

Jur.	Roll No.	NAME.	LOT.	Concession or Street.	Other Description.	P.O.
	29	Steels, Marmaduke	pt N pt 9	1	M F and O	1
	30	Steels, Anthony	pt N pt 9	1	M F and O	1
J	163	Steel, Philip	N E pt 12	2	M F and T	4
J	267	Steel, Daniel	N hf 11 and other premises	4	M F and O	4
	269	Steel, Albert E	N hf 11 and other premises	4	M F & F S	4
	268	Steel, John W	N hf 11 and other premises	4	M F & F S	4
	284	Thompson, Peter J	Nairn road 1 and 2 Lobo Vil	4	M F and O	4
J	295	Tuckey, William	S W pt 14 & other premises	4	M F and O	12
J	297	Tuckey, James A	S W pt 14 & other premises	4	M F and T	12
J	169	Walburg, John	N W pt 13	2	M F and O	4
J	46	Wilkie, George	part centre pt 12	1	M F and O	4

**PART II.—Persons entitled to Vote at Municipal Elections ONLY**

	98	Alway, Isabell	S W pt 9	3	Owner	1
	309	Arrand, Mary A	Mid N hf 11	3	Joint O	12
	35	Barney, Mark	pt S pt 10	1	Owner	3
	140	Burns, James G	pt 10	1	Owner	1
	263	Cohoe, Elizabeth A	S hf 11	4	Joint O	4
	264	Cohoe, Benj L	S hf 11	4	Joint O	17
	265	Cohoe, Josiah J	S hf 11	4	Joint O	18
	334	Conner, Charles	S cor N hf 11	5	Joint O	35
	336	Connor, Thomas W	S cor N hf 11	5	Joint O	35
	139	Crump, R H	pt 8 and 9	2	Joint O	9
	144	Doan, Charlotte	S pt 10	2	Owner	1
	161	Edwards, R M	pt N 1/2 12 and other premises	2	Owner	5
	208	Edwards, R W	N W quarter 11	3	Owner	14

POLLING SUB-DIVISION No. 1.

Roll No.	NAME.	LOT.	Concession or Street.	Other Description.	P.O.
42	Fletcher, Wm	S E cor 9 & other premises	2	Owner	3
296	Graham, Dougald D	N E quar 13	3	Owner	8
282	Hall, Flora	Nairn road 6, Lobo Vil	4	Owner	4
289	Hall, Henry	S W pt 13	4	Owner	44
278	Hardman, Ellis	W Main 7, 8, 9, Lobo Vil	4	Owner	43
23	Hartwick, James	S pt 9	1	Owner	2
162	Johnston, Colin	N E pt 12	2	Owner	11
216	Knight, Janes	S pt 14	3	Owner	12
138	Marshall, Josh H	pt 8, 9	2	Joint O	9
302	Mitchell, Neil	N pt 14	4	Tenant	10
287	McBain, Janet	pt 13	4	Owner	4
350	McCall, Janet	N E quar 15	5	Owner	4
283	McIntyre, Naney	Nairn road 3, 4, 5, Lobo Vil	4	Owner	4
300	McKellar, James	N pt 14	4	Joint O	8
301	McKellar, Lizzie	N pt 14	4	Joint O	8
346	McKeith, John D	S E quar 13	6	Owner	45
383	McMurphy, Christy	pt S pt 10	6	Owner	51
401	Paisley, Henry	S E quar 15	6	Owner	29
28	Slade, George	pt N pt 9	1	Owner	3
303	Wangh, Janet	W pt 15	4	Owner	20

**PART III.—Persons entitled to Vote at Elections to the Legislative  
Assembly ONLY.**

Jur. No.	NAME.	LOT.	Concession or Street.	Other Description.	P.O.
200	Alway, Ruben.....	pt 9.....	3	M F.....	1
339	Blair, Charles .....	pt N pt 11.....	6	M F.....	4
291	Crap, Joseph .....	pt 13 .....	4	M F.....	4
221	Holmes, Rev J E .....	pt 14 .....	3	M F.....	12
389	Johnston, John A .....	S E pt 14 .....	6	M F.....	4
214	Kennedy, Wm.....	N E quarter 13 .....	3	M F.....	4
299	Mcrgan, Henry .....	N pt 14.....	4	M F.....	4
160	Morris, John K .....	pt N pt 12.....	2	M F.....	10
352	Robson, Chas R .....	pt 16 .....	5	M F.....	12
281	Sharp, Richard .....	pt 13 .....	4	M F.....	4
307	Shaw, George .....	E pt 15 .....	4	M F.....	12
343	Taylor, James .....	pt 12 .....	5	M F.....	4
270	Wooly, Benjamin .....	pt S pt 13.....	6	M F.....	4





**Polling Sub-Division No. 2,**

Comprising lots number one to eight, inclusive, in the first, second, third, fourth and fifth Concessions.

**PART 1.—Persons entitled to Vote at BOTH Municipal Elections and Elections to the Legislative Assembly.**

Jur.	Roll No.	NAME.	LOT.	Concession or Street.	Other Description.	P.O.
	51	Barber, James	3 and other premises	2	M F and O.	1
J	15	Blanchard, John	S pt 3 and other premises	1	M F and O.	1
J	16	Blanchard, James	S pt 3 and 4	1	M F and T.	1
	123	Bradt, Aaron	{ Block E, Komoka S S and other premises }	2	M F and O.	1
	193	Brayford, Wm	N W ¼ 7 and S E pt 6	3	M F and O.	1
	111	Branton, Wm	Block P, 9, 10	2	M F and O.	1
	96	Brown, Thomas	Komoka S S Bk N, 8	2	M F and O.	1
	100	Campbell, John	Bk I, 6, 7, 8, Komoka S S	2	M F and O.	1
J	321	Campbell, Duncan D	S hf 3	5	M F and O.	1
J	134	Campbell, Archibald	N pt 8 and other premises	2	M F and O.	1
J	230	Campbell, Donald	E pt 2	4	M F and O.	1
J	172	Craven, George	N hf 1	3	M F and O.	1
	173	Craven, John A	N hf 1	3	M F & F S.	1
	174	Craven, George F	N hf 1	3	M F & F S.	1
	178	Cross, Andrew	S corner 3 & other premises	3	M F and T.	1
J	90	Cummings, George	Bk L, 2, 3, 4, Komoka S S	2	M F and O.	1
	101	Cushman, Edward J	Bk K, 3	2	M F and O.	1
J	2	Doan, George A	N E pt 1 and other premises	1	M F and O.	1

Jur.	Roll No.	NAME.	LOT.	Concession or Street.	Other Description.	P.O.
	61	Falls, Thomas	part S pt 4	2	M F and O..	1
J	420	Fletcher, Archibald	N hf 4 and other premises	5	M F and O..	1
	85	Foster, Fuller C	Blk R, 1,2,3,4,5, Komoka S S.	2	M F and O..	1
	124	Gardner, Robert	Blk 8, 4, Komoka S S	2	M F and O..	1
	68	Geddes, Patrick H.	{ pt 7, 8, 9, Wellington and other premises }	2	M F & J O..	1
	58	Graham, Matthew	pt S pt 4	2	M F and O..	1
J	59	Graham, John	pt S pt 4	2	M F & J T..	1
J	60	Graham, James	pt S pt 4	2	M F & J T..	1
	110	Graham, Donald	{ Blk I, 1, 2, 3, 4, 5, Komoka S S, and other premises }	2	M F and O..	1
	117	Graham, James	Kom S S, all bk 8 except 4	2	M F and O..	1
J	225	Graham, Donald	S pt 1	4	M F and O..	1
	231	Graham, Donald	3 and other premises	4	M F & J O..	1
J	232	Graham, Dougal W.	3 and other premises	4	M F & J O..	1
	233	Graham, James E	3 and other premises	4	M F & F S..	1
	242	Graham, Duncan	S hf 5	4	M F & J O..	1
J	243	Graham, Donald F.	S hf 5	4	M F & J O..	1
J	244	Graham, Alexander F.	S hf 6	4	M F and O..	1
	246	Graham, Alexander	7 and other premises	4	M F and O..	1
J	247	Graham, Alexander A.	7 and other premises	4	M F & J T..	1
J	248	Graham, John	N E 1/2 8 and other premises	3	M F & J T..	1
J	249	Graham, Angus sr	N hf 8 and other premises	4	M F and O..	1
	250	Graham, Angus jr	N hf 8 and other premises	4	M F & F S..	1
J	245	Grant, Angus	N hf 6	4	M F and O..	1
J	196	Gray, Malcolm	N W quar 8	3	M F and O..	1
	239	Gray, Angus	N hf 5 and other premises	4	M F and O..	1
	240	Gray, John A	N hf 5 and other premises	4	M F & F S..	1
	241	Gray, Alexander C.	N hf 5 and other premises	4	M F & F S..	1
J	326	Gray, William	N hf 6	5	M F and O..	1

POLLING SUB-DIVISION No. 2.

Jur.	Roll No.	NAME.	LOT.	Concession or Street.	Other Description.	P.O.
	103	Hedgers, Samuel	Kom S S, blk K 5, 6	2	M F and O	1
J	182	Henderson, Edward	N hf 5 and other premises	3	M F and O	1
	192	Higgs, Albert	W hf 6	3	M F and T	1
	108	Hord, Edmund J	Blk L 5,6,7 & other premises	2	M F & F S	1
J	3	Janes, John B	pt 2 and 3	1	M F and O	1
J	330	Johnson, Thomas	W hf 8	5	M F and O	1
J	319	Keir, James	S E pt 2	5	M F and T	1
	78	Lamont, Neil	Wellington 13, E hf 29	2	M F and O	1
	311	Lamont, John	S hf 2 and other premises	6	M F & J O	1
J	312	Lamont, Hugh	S hf 2 and other premises	6	M F & J O	1
J	313	Lamont, Duncan	S hf 2 and other premises	6	M F & J O	1
	66	Linee, James	Well. 53 and other premises	2	M F and O	1
	94	Luce David	Kom blk N 1, 2 & other pre	2	M F and T	1
	112	Morrison Neil	{ Kom S S, blk A, 1, 2, 3, 4 and other premises }	2	M F and O	1
J	113	Morrison, Alexander	{ Kom S S, blk A, 1, 2, 4 and other premises }	2	M F and T	1
	114	Morrison, Angus P	Kom S S, all blk B except 3	2	M F and O	1
J	176	McArthur, Dougal	N hf 3	3	M F and O	1
	315	McBain, Peter	N ½ 2 and other premises	5	M F & J O	1
J	316	McBain, Dougal	N hf 2 and other premises	5	M F & J O	1
J	317	McBain, Peter L	pt S W ½ 2 & other premises	5	M F & J O	1
J	325	McBain, James	N E quar 5	5	M F and O	1
	13	McClurg, Robert	pt N E pt 4	1	M F and O	1
J	20	McDougall, James	N pts 5 and 6	1	M F and O	1
	67	McDougall, Alex	Well 25 and 26	2	M F and O	1
J	234	McDougall, Malcolm	S hf 4 and other premises	4	M F and O	1

Jun. Roll No.	NAME.	LOT.	Concession or Street.	Other Description.	P.O.
J 238	McDougall, Donald	N hf 4	4	M F and O	1
J 57	McIntyre, John	S E cor 4	2	M F and T	1
J 80	McIntyre, Donald	{ Kom S S, blk R, 6, 7, 8, 9 and other premises }	2	M F and O	4
121	McIntyre, Peter G.	{ Komoka S S, blk C 7, and other premises }	2	M F and O	1
J 179	McIntyre, Peter A	N hf 4 and other premises	3	M F and O	1
183	McIntyre, Alex	pt S pt 5	3	M F and O	1
J 70	McKellar, William	Well 1, 2, 3 & other prem's	2	M F and O	1
92	McKellar, Peter	Kom S S, blk L, 1 and 18	2	M F and O	1
J 322	McKellar, Donald	S hf 5 and other premises	5	M F and O	1
J 327	McKinley, John	W hf 7	5	M F and O	1
J 175	McKinnon, Roderick	N pt 2	3	M F and O	1
328	McLaehlin, John	E hf 7	5	M F & J O	1
J 329	McLaehlin, Donald	E hf 7	5	M F & J O	1
J 320	McLellan, Archibald	N hf 3	5	M F and O	1
J 130	McLellan, Arch D	pt S hf 6 and other premises	2	M F and O	1
131	McLellan, David A	pt S hf 6 and other premises	2	M F & F S	1
J 77	McMurphy, Arch'd	Wellington 14, 15	2	M F and T	1
J 229	McTaggart, Donald	W pt 2	4	M F and T	1
228	McTaggart, Laehlin	N E $\frac{1}{2}$ 1 and other premises	4	M F and O	15
86	Nash, John	Kom S S, blk 15, 9 and 10	2	M F and O	1
J 21	Parsons, Walter	7 and 8	1	M F & J O	1
J 22	Parsons, Kilbert	7 and 8	1	M F & J O	1
84	Pender, Lawrence	Kom S S, blk S, 3, 4, 5, 6	2	M F and O	1
97	Pender, Lawrence sr	{ Kom S S, blk O, 10, 11, 12 and other premises }	2	M F and O	1
J 5	Pfanner, James	pt 2 and 3	1	M F and T	1
187	Pinyon, Thomas	N E pt S $\frac{1}{2}$ 3 & other premises	3	M F and O	1
J 194	Pope, Wm J	S W pt 7	3	M F and T	1

er  
ption. P.O.  
and O.. 1  
and T.. 1  
and O.. 4  
and O.. 1  
and O.. 1  
and O.. 1  
and O.. 1  
and O.. 1  
and O.. 1  
& J O.. 1  
& J O.. 1  
and O.. 1  
and O.. 1  
& F S.. 1  
and T.. 1  
and T.. 1  
and O.. 15  
and O.. 1  
& J O.. 1  
& J O.. 1  
and O.. 1  
and O.. 1  
and T.. 1  
and O.. 1  
and T.. 1

Jur.	Roll No.	NAME.	LOT.	Concession or Street.	Other Description.	P.O.
J	53	Reynold, Cyrus	S W cor 4	2	M F and T	1
	110	Roadknight, Thomas	Kom S S, all blk 7 and 2	2	M F and O	1
	227	Robins, Lewen T	N W quar 1	4	M F & F S	1
J	226	Robins, Walter T	N W quar 1	4	M F and O	1
J	75	Robinson, David	N W pt 4 and other premises	2	M F and O	1
	132	Robinson, Robert	N E pt 6 and other premises	2	M F and O	1
J	133	Robinson, William	S pt N hf 7	2	M F and O	1
	173	Rowland, Lewis	Wellington W hf 29	2	M F and O	1
J	17	Seabrook, Arthur	S pts 5 & 6 & other premises	1	M F and O	1
J	18	Seabrook, Percy B	S pts 5 & 6 & other premises	1	M F and O	1
J	126	Shiple, John	N pt S hf 6 & other premises	2	M F and O	1
J	76	Sinclair, John	Wellington 16, 31, 32	2	M F and O	1
	88	Sleath, James	Kom blk M, 2	2	M F and O	1
J	195	Small, Robert A	E pt 7	3	M F and T	1
J	6	Smith, Angus	N E pt 3	1	M F and O	1
J	7	Smith, David S	N pt 4	1	M F and O	1
	8	Smith, David N	N pt 4	1	M F and T	1
	89	Smith, Archibald	{ Kom S S, blk M 3, 4 and other premises }	2	M F and O	1
J	129	Smith, Allan M	S pt 6	2	M F and O	1
	54	Spence, Smith	S pt 4	2	M F and O	1
	55	Spence, James	S pt 4	2	M F and T	1
	185	Steel, George	Kom D S, 1,2,3,109,110,111	2	M F and O	1
	186	Steel, Edward	Kom D S, 1,2,3,109,110,111	2	M F & F S	1
J	181	Steinhoff, Henry	S pt 4	3	M F and T	1
J	81	Sutherland, George	{ Kom S S, blk R, 6, 7, 8 and other premise }	2	M F & J T	1
J	82	Sutherland, Neil	{ Kom S S, blk R, 6, 7, 8 and other premises }	2	M F & J T	1
J	83	Sutherland, Henry	{ Kom S S, blk R, 6, 7, 8 and other premises }	2	M F & J T	1

Jur. Roll No.	NAME.	LOT.	Concession or Street.	Other Description.	P.O.
87	Sutherland, James	{ Komoka S S, blk M, 8, and other premises }	2	M F and O.	1
116	Stilson, George	{ Komoka S S, blk A, 9 to 16 inclusive }	2	M F and O.	1
135	Turnbull, Thomas T	S pt 7, 8	2	M F & J O.	1
J 136	Turnbull, John	S pt 7, 8	2	M F & J O.	1
J 137	Turnbull, Robert B.	S pt 7, 8	2	M F & J O.	1
99	Watson, William	Kom S S, blk K, 13	2	M F and O.	1
J 197	Waugh, Edward	S E quarter 6, 8	3	M F and O.	1
9	Wernham, Joseph sr.	pt N E pt 4 & other premises	1	M F and O.	1
11	Wernham, Joseph jr.	pt N E pt 4 & other premises	1	M F & F S.	1
10	Wernham, Charles	{ Kom S S, blk H, 6, 7, 8 and other premises }	2	M F and T.	1
J 188	Woolcock, George	N E pt S hf 3 & other prem.	3	M F and T.	1

**PART II.—Persons entitled to Vote at Municipal Elections ONLY**

314	Alway, Elizabeth	S pt 1, 2	5	Owner	1
63	Beckwith, Mrs M A.	{ Wellington 4, 19, E hf 20 and other premises }	2	Owner	1
52	Cassidy, Sarah	S W cor 4	2	Owner	6
64	Chalmers, Mary	Wellington 36, 52	2	Joint O	49
65	Chalmers, John	Wellington 36, 52	2	Joint O	50
71	Coreoran, Lenticia	Wellington 28	2	Owner	1
48	Dunn, Wm sr	S W quar 1	2	Owner	1
49	Dunn, Wm jr	S W quar 1	2	Tenant	1
74	Ferguson, Jennie C.	Wellington 30	2	Owner	1
56	Finley, Ann	2	2	Owner	1
115	Fonger, Mrs Elizabeth	Kom S S, blk G	2	Owner	1
120	Foster, Ann J.	{ Komoka S S, Blk D, 1, 2, and other premises }	2	Owner	1

POLLING SUB-DIVISION No. 2.

Jur.	Roll No.	NAME.	LOT.	Concession or Street.	Other Description.	P.O.
	69	Geddes, John H.	{ Wellington pt 7, 8, 9, and other premises }	2	Joint O	1
	107	Hord, Sarah J.	{ Komoka S S, blk L, 5, 6, 7 and other premises }	2	Owner	1
	93	Hume, Christina	Kom blk N, 1, 2	2	Owner	3
	318	Kerr, Susan	S E pt 2	5	Owner	1
	191	Montagne, Chas	W hf 6	3	Owner	10
	235	McArthur, Margaret	S W quar 4	5	Joint O	1
	236	McArthur, Catherine	S W quar 4	5	Joint O	1
	237	McArthur, Jessie	S W quar 4	5	Joint O	1
	62	McDonald, Jessie	pt E pt 4	2	Owner	1
	6	McDougall, Magdalen	pt 2 and 3	1	Owner	1
	12	McDougall, Nancy	{ Kom S S, blk F, 1, 2, 3 and other premises }		Owner	8
	177	McIntyre, Euphemia	S cor 3 and other premises	1	Owner	1
	122	McLaehlin, Flora	Komoka S S, blk F, 4	2	Owner	1
	98	McMurphy, John	Kom blk K, 10, 11, 12	2	Owner	1
	180	McTaggart, John	S pt 4	3	Owner	1
	91	Oliver, Mary A	Komoka S S, blk M, 5	2	Owner	1
	19	Pettit, Isaac	S E cor 4	1	Owner	48
	95	Seaton, Catherine	Kom S S, blk N, 3, 4, 5, 6, 7.	2	Owner	1
	1	Shanley, Col.	N W pt 1	1	Owner	3
	190	Smith, James	Kom D S, 7, 223 & other pre.	2	Owner	10
	254	Stalwood, Jas D	S hf 8.	4	Owner	12
	323	Tuekey, John	S hf 6.	5	Owner	12
	324	Tuekey, Charles	S hf 6.	5	Tenant	12

**PART III.—Persons entitled to Vote at Elections to the Legislative  
Assembly ONLY.**

Jur. No.	Roll No.	NAME.	LOT.	Concession or Street.	Other Description.	P.O.
	101	Calcut, Charles H.	Kom S S, blk K, 8	2	M F	1
	72	Corcoran, David	Kom S S, blk Q, 7	2	M F and O	1
	127	Crombie, David sr	G T Station, Komoka		M F	1
	79	Lofthouse, Geo M	Wellington 10	2	M F	1
	106	Lucc, Joseph D	blk K, 16	2	M F	1
	125	Martinson, Wm	blk F, 13, 14	2	M F and O	1
	105	Mathewson, James	blk K, 1	2	M F	1
	14	McClurg, Joseph	Kom pt E pt 4	1	M F	1
	118	McKellar, John A	blk I, 18	2	M F and O	1
	102	Scoynes, John	blk H, 16, 17, 18	2	M F and O	1



Com

I

g R

N

J 77

77

J 71

J 90

J 90

J 47

50

J 70

4

J 50

7

J 70

J 3

J 3

J 6

6

J 9

8

9

J 4

J 3

J 3

J 6

6

J 9

8

9

J 4



**Polling Sub-Division No. 3,**

Comprising lots number one to six, inclusive, in the sixth, seventh, eighth, ninth and tenth Concessions, and lots number one to seven, inclusive, in the eleventh, twelfth, and thirteenth Concessions.

**PART 1.—Persons entitled to Vote at BOTH Municipal Elections and Elections to the Legislative Assembly.**

Roll No.	NAME.	L.T.	Concession or Street.	Other Description.	P.O.
J 771	Ache, Joseph	S W pt 4	11	M F and O.	7
772	Ache, Elson	S W pt 4	11	M F & F S.	7
J 711	Atkins, Joseph	S hf N hf 1	10	M F and T.	22
J 903	Anderson, Hugh	N hf 3	13	M F & J O.	27
J 904	Anderson, Wm A	N hf 3	13	M F & J O.	27
J 475	Barelay, Eli R.	pt E pt 4, 5	8	M F and O.	7
569	Barelay, David J.	pt 5	8	M F and O.	7
J 766	Barfett, Charles	N W pt 1	11	M F and O.	22
477	Barnes, James	pt 5	8	M F and O.	7
J 566	Bishop, David	pt W pt 5	8	M F and T.	7
713	Brooks, Thomas	S pt S hf 2	10	M F and O.	22
J 709	Butler, Wm	S hf 1	10	M F and T.	22
J 357	Campbell, Donald M.	S hf 1	6	M F & J T.	7
J 358	Campbell, Arch L	S hf 1	6	M F & J T.	7
J 640	Campbell, James	S hf 5	9	M F and O.	7
641	Campbell, John H	S hf 5	9	M F and T.	7
J 902	Chlew, John	S hf 3	13	M F and T.	27
836	Colburg, John	N hf 5	12	M F & F S.	27
910	Crawford, James	S hf 5	13	M F & J O.	27
J 911	Crawford, John	S hf 5	13	M F & J O.	27

Jur.	Roll No.	NAME.	LOT.	Concession or Street.	Other Description.	P.O.
	710	Cutler, John	S pt 3 and other premises	10	M F and O	22
J	712	Cutler, Jeremiah	S W pt 2	10	M F und O	15
J	715	Cutler, Edwin	S pt 3 and other premises	10	M F and T	22
J	424	Doan, Israel H.	N hf 6	7	M F & J T	7
	425	Doan, Israel H jr	N hf 6	7	M F & J T	7
J	421	Fletcher, Malcolm	N hf 5 and other premises	7	M F and O	7
	842	Fortner, Henry	N hf 7	12	M F and O	27
	843	Fortner, H Sherman	N hf 7	12	M F & F S	27
J	769	Fraser, Alexander	W hf 3	11	M F and O	22
J	770	Fraser, Henry	E hf 3	11	M F and O	7
	567	Glass, Mathew J.	5	S	M F & Income	7
J	575	Gray, Alexander	S pt 6	S	M F and O	15
J	199	Gray, Isaac M.	S hf 1 and other premises	10	M F, O & T	22
J	780	Hambly, William	S hf 7	11	M F and T	7
J	779	Harris, Hiram	N E quar 7	11	M F and O	27
J	714	Harris, Benjamin B	N W pt 2 & other premises	10	M F and O	22
J	467	Hunt, Edward L.	S W pt 2 & other premises	8	M F and O	7
J	468	Hunt, Aaron L.	S E pt 1 & other premises	8	M F und T	7
	610	Johnson, Hugh D.	S hf 11 and other premises	11	M F und O	8
J	469	Ladell, Frederick M	N hf 2	8	M F and O	7
	470	Ladell, Wm F.	N hf 2	8	M F & F S	7
J	363	Lamout, Hector	S hf 3	6	M F and O	27
J	422	Mitchell, John	S W quar 6	7	M F and O	4
J	832	Moore, William	S hf 4	12	M F and O	27

Roll No.	NAME	LOT.	Concession or Street.	Other Description.	P.O.
831	McArthur, Lachlin	N E pt 3	12	M F and O.	27
627	McArthur, John	2 and other premises.	9	M F & J O.	7
628	McArthur, Dougal	2 and other premises.	9	M F & J O.	7
561	McColl, Thomas	pt W pt 5	8	M F and O.	7
577	McGugan, Godfrey	S E pt 2 & other premises	8	M F and O.	7
626	McGugan, Duncan	N pt 1	9	M F and O.	22
418	McIntyre, Malcolm A.	S hf 5 and other premises.	7	M F and O.	7
419	McIntyre, Peter M.	S hf 5 and other premises.	7	M F & F S.	7
364	McIntyre, Donald	N hf 4	6	M F and O.	7
365	McIntyre, Duncan D.	N hf 4	6	M F & F S.	7
366	McIntyre, Duncan	N hf 5	6	M F and O.	7
472	McIntyre, John	S hf and N W quar 4	8	M F and O.	7
473	McKay, Alexander	N E pt 4	8	M F and O.	7
474	McKay, Francis	N pt W 4 & other premises.	8	M F and O.	7
631	McKay, Ellis	W pt 4	9	M F and O.	3
633	McKay, Nathan	E pt 4 and other premises	9	M F and O.	7
634	McKay, Urias A.	E hf 4	9	M F & F S.	7
635	McKay, Albert E.	E hf 4	9	M F & F S.	7
839	McKay, John	S hf 6.	12	M F and O.	27
359	McKellar, John	N hf 1	6	M F and O.	7
360	McKellar, Daniel A.	N hf 1	6	M F & F S.	7
571	McKellar, Neil	pt N E hf 5.	8	M F and O.	7
479	McKellar, Arch D.	N W pt 5.	8	M F and T.	7
409	McLean, Duncan sr	1 and other premises	7	M F and O.	7
410	McLean, Duncan jr	1 and other premises	7	M F and T.	7
411	McLean, John	1 and other premises	7	M F and T.	7
638	McLean, James	S cor 5	9	M F and O.	7
412	McLellan, John	E hf 2.	7	M F and O.	7
917	McLellan, Duncan	N E 1/2 7 and other premises	13	M F and O.	27
918	McLellan, Hugh	N E 1/2 7 and other premises	13	M F & F S.	27

Jur. Roll No.	NAME.	LOT.	Concession or Street.	Other Description.	P.O.
	570 McNeil, James B.	pt W pt 5	8	M F and O	7
J 721	McPherson, John	S hf 4, 5	10	M F and O	7
J 573	McViear, John	E hf 5 and other premises	8	M F and O	7
	574 McViear, John A.	E hf 5 and other premises	8	M F & F S.	7
J 838	Neff, Ambros	S hf 5	12	M F and T	27
J 844	Neff, Emerson	S hf 7	12	M F and O	27
J 908	Owens, David R	N W pt 5	13	M F and O	27
J 834	Patterson, Dougal	N hf 5	12	M F and O	27
J 415	Paul, William	S hf 4	7	M F and O	7
	416 Paul, Dougal	N hf 4	7	M F and O	7
	417 Paul, Malcolm	N hf 4	7	M F & F S.	7
J 361	Pinecombe, George	N hf 2	6	M F and O	7
J 413	Pincombe, John jr	S hf 3	7	M F & J O	7
J 362	Pincombe, Richard	N hf 3	6	M F and O	7
J 466	Pincombe, John sr	W pt 1	8	M F and O	22
J 414	Pincombe, William	S hf 3	7	M F & J O	7
J 775	Post Edwin	N hf 4 and other premises	11	M F and T	27
J 841	Sehran, Burley	N W quar 6	12	M F and T	27
	482 Shotwell, Zachariah P.	N W pt 5	8	M F and O	7
J 367	Sinclair, Duncan	S hf 5	6	M F and O	1
J 471	Sinclair, Archibald	3	8	M F and O	8
	398 Sinclair, Archibald	6 and other premises	6	M F and O	1
	369 Sinclair, Lanchlin	6 and other premises	6	M F & F S.	1
	370 Sinclair, Archibald jr	6 and other premises	6	M F & F S.	1
	828 Smith, Leonard	S hf 2 and other premises	13	M F and O	27
J 901	Smith, Judson	S hf 2	12	M F and T	27
J 829	Smian, Burton	S pt 3	12	M F and T	27

POLLING SUB-DIVISION No. 3.

Other  
Description. P.O.  
F and O.. 7  
F and O.. 7  
F and O.. 7  
F & F S.. 7  
F and T.. 27  
F and O.. 27  
F and O.. 27  
F and O.. 27  
F and O.. 7  
F and O.. 7  
F & F S.. 7  
F and O.. 7  
F & J O.. 7  
F and O.. 7  
F and O.. 22  
F & J O.. 7  
F and T.. 27  
F and T.. 27  
F and O.. 7  
F and O.. 1  
F and O.. 8  
F and O.. 1  
F & F S.. 1  
F & F S.. 1  
F and O.. 27  
F and T.. 27  
F and T.. 27

Jur.	Roll No.	NAME.	LOT.	Concession or Street.	Other Description.	P.O.
	719	Stoner, John	N hf 4	10	M F and O..	7
J	906	Stoner, Ephraim	N hf 4	13	M F and O..	7
	720	Stoner, Newton	N hf 4	10	M F & F S..	7
J	826	Stoner, Ellis	N hf 2	12	M F and O..	27
	827	Stoner, Martin	N hf 2	12	M F & F S..	27
J	775	Treharne, John	S E pt 4 and other premises	11	M F and O..	27
J	916	Treharne, David	N W quar 7	13	M F and O..	27
J	909	Treharne, Thomas W.	N pt 5	13	M F and O..	27
	562	Tuckey, George	pt W pt 5	8	M F and O..	7
	579	Vail, Samuel	N cor 6	8	M F and O..	15
J	722	Walters, David	N hf 5 and other premises	10	M F and O..	7
J	723	Walters, Thaddeus	N hf 5 and other premises	10	M F & J T..	7
J	724	Walters, Luther	S pt N $\frac{1}{2}$ 5 & other premises	11	M F & J T..	7
J	912	Walters, Joseph	N hf 6	13	M F & J O..	27
J	913	Walters, Isaac	N hf 6	3	M F & J O..	27
J	823	Ward, Truman H	S hf 1, 2	12	M F and O..	22
J	824	Ward, Oliver D	S hf 1, 2	12	M F & J T..	22
J	825	Ward, Hyland B.	S hf 1, 2	12	M F & J T..	22
	625	Wark, Thomas	S cor 1	9	M F and O..	22
J	768	Woodward, Philip B.	N pt 1, 2	11	M F and O..	22
J	776	Woodward, Francis	N hf of N hf 5	11	M F and O..	27
J	914	Zavitz, Abraham	S hf 6, 7	13	M F and O..	27
	915	Zavitz, Isaac	S hf 6, 7	13	M F & F S..	27
J	560	Zavitz, James	pt W hf 5	8	M F and O..	7
J	563	Zavitz, Benjamin P.	W pt 5	8	M F and O..	7
J	568	Zavitz, Elwood	pt W $\frac{1}{2}$ 5 and other premises	8	M F and O..	7
J	572	Zavitz, Daniel M.	E pt W pt 5	8	M F and O..	7

Jur. Roll No.	NAME.	LOT.	Concession or Street.	Other Description.	P.O.
J 629	Zavitz, Jorum	W hf 3	9	M F and O.	7
J 630	Zavitz, Alfred	E hf 3	9	M F and O.	7
636	Zavitz, Isaac	N hf 5	9	M F and O.	7
637	Zavitz, Wm C	N hf 5	9	M F & F S.	7
J 725	Zavitz, Jonah	S W quar 6	10	M F and O.	15
J 716	Zavitz, Charles W	N W 1/4 7 and other premises	11	M F and O.	27
J 717	Zavitz, John C.	N pt 3 and other premises	10	M F and O.	22
J 726	Zavitz, Hugh W	S E quar 6	10	M F and O.	15
J 777	Zavitz, Ephraim	W hf 6 and other premises	11	M F and O.	7
J 782	Zavitz, Elijah	N pt W pt 5 & other prem	8	M F and O.	7
J 830	Zavitz, Albert	N W quar 3	12	M F and O.	27
J 833	Zavitz, Eliphlet	N hf of N hf 4	12	M F and O.	27
J 899	Zavitz, David	S E quar 1	13	M F and O.	27
J 898	Zavitz, Walter	S W quar 1	13	M F and O.	27
J 900	Zavitz, John U.	N hf 2	13	M F and O.	27
639	Zavitz, Noble J	pt S pt 5	9	M F and O.	7

**PART II.—Persons entitled to Vote at Municipal Elections ONLY**

489	Campbell, Christina	pt W pt 5	8	Owner	7
835	Colbrg, Mrs	N hf 5	12	Owner	27
840	Fortner, Lewis	N W quar 6	12	Owner	8
423	Lindsay, Fanny	N hf 6	7	Owner	8
356	McKellar, Alex	S hf 1	6	Owner	46
837	Neff, Samuel	S hf 5	12	Owner	33
767	Owens, Jenkin	S hf 2	11	Owner	26

Roll No.	NAME.	LOT.	Concession or Street.	Other Description.	P.O.
905	Patterson, Duncan	S hf 4	13	Owner	8
565	Webster, Sarah	pt W pt 5	8	Owner	7
478	Zavitz, Sarah J	pt N pt 5	8	Owner	7
718	Zavitz, Christy Ann	N pt 7	10	Owner	47

**PART III.—Persons entitled to Vote at Elections to the Legislative Assembly ONLY.**

907	Carson, Samuel W	N hf 4	13	M F	27
774	Munro, Rev J M	4	11	M F	7
564	Macauley, Thos	5	8	M F	7
480	McKellar, Peter J	5	8	M F	7
481	McKellar, Colin C	5	8	M F	7
476	Parker, John	4	8	M F	7
632	Stone, Daniel	4	9	M F	7



### Polling Sub-Division No. 4,

Comprising the South half of lots seven and eight in the sixth Concession, and the North half of lots number seven to fourteen, inclusive, in the sixth Concession, and the whole of lots seven to fourteen, inclusive, in the seventh, eighth, ninth and tenth Concessions, and lots eight to fourteen, inclusive, in the eleventh, twelfth and thirteenth Concessions.

#### PART 1.—Persons entitled to Vote at BOTH Municipal Elections and Elections to the Legislative Assembly.

Jur. No.	Ro'l No.	NAME.	LOT.	Concession or Street.	Other Description.	P.O.
J	781	Barclay, John	N hf 8 and other premises	11	M F and O	15
J	927	Barr, Hugh	N hf 11 and other premises	13	M F and O	31
J	928	Barr, Arehd.	N W $\frac{1}{4}$ 12 and other premises	13	M F and T	31
J	861	Bennett, Jas L	S hf 12	12	M F and T	21
J	798	Briggs, Richard	S hf 14	11	M F and O	24
	799	Briggs, William	S hf 14	11	M F & F S	24
	800	Briggs, John	S hf 14	11	M F & F S	24
J	442	Brown, Archibald G	N hf 12	7	M F and O	21
J	733	Bycraft, John E	S E quar 8	10	M F and T	15
J	742	Cameron, Donald	N hf 11, 13, 14	10	M F & J O	21
J	743	Cameron, Alexander	N hf 11, 13, 14	10	M F & J O	21
J	744	Cameron, John	N hf 11, 13, 14	10	M F & J O	21
	788	Cameron, Alexander	E hf 11	11	M F and O	24
J	789	Cameron, John	E hf 11	11	M F & J O	24
J	801	Cameron, Duncan	N hf 14 and other premises	11	M F and O	24
J	443	Campbell, Peter A	S E $\frac{1}{4}$ 10 and other premises	8	M F & J O	21
J	444	Campbell, John A	N hf 13 and other premises	7	M F & J O	21
J	445	Campbell, Donald	N hf 13 and other premises	7	M F & J O	21



Jur.	Roll No.	NAME.	LOT.	Concession or Street.	Other Description.	P.O.
	446	Campbell, Peter	N pt 14	7	M F and O	.21
J	451	Campbell, Peter P	N W quar 14	7	M F and O	.21
J	447	Campbell, Robert	S hf 16	7	M F and O	.21
	448	Campbell, Alexander	S hf 13	7	M F & F S	.21
J	591	Campbell, Duncan H	S W quar 10	8	M F and O	.21
J	741	Campbell, John D	S hf 13 and other premises	10	M F and O	.21
J	745	Campbell, Duncan A	S hf 14	10	M F and O	.21
J	440	Carmichael, Duncan	S hf 12 and other premises	7	M F and O	.21
	441	Carmichael, Arch A	S pt 12	7	M F & F S	.21
J	664	Carmichael, John	S hf 10 and other premises	9	M F and O	.15
J	669	Carmichael, Peter	S hf 11 and other premises	9	M F and O	.21
J	432	Caverhill, Walter A	N hf N hf 8	7	M F and O	.15
J	735	Charlton, Joseph T	pt N hf 9	10	M F and O	.15
	941	Clampitt, George	S E quar 14	13	M F and O	.31
J	942	Clampitt, Wm H	S E quar 14	13	M F and T	.31
J	580	Clare, Samuel	W cor 8	8	M F and O	.15
	437	Crawford, Arch	S hf 11	7	M F and O	.21
J	438	Crawford, Peter	S hf 11	7	M F and O	.21
	660	Cutler, Ellis	pt 9 and other premises	9	M F and O	.15
J	661	Cutler, William A	pt 9 and other premises	9	M F and T	.15
	734	Cutler, Amos	S hf 9, 10	10	M F and O	.15
J	856	Daniels, John	S hf 10	12	M F and O	.27
J	926	Daniels, Thomas	N hf 10	13	M F and O	.27
J	848	Degraw, Cornelius	N hf 8	12	M F and T	.27
	581	Deguire, Octave	pt W cor 8	8	M F and O	.15
J	796	Dewar, John D	N hf 13	11	M F and O	.31
J	925	Dewar, Peter	S hf 10	13	M F and O	.27
	929	Dewar, Archibald	S hf 11, 12	13	M F and O	.31
J	930	Dewar, Peter A	S hf 11, 12	13	M F & J T	.31
J	931	Dewar, Donald	S hf 11, 12	13	M F & J T	.31

Jur.	Roll No.	NAME.	LOT.	Concession or Street.	Other Description.	P.O.
J	435	Graham, Peter A.	N hf 10	7	M F and O.	21
J	597	Graham, Neil A	S cor 13	8	M F and O.	21
J	600	Graham, Dongal A.	S hf 13 and other premises	8	M F and O.	21
J	601	Graham, Duncan A P.	S hf 14	8	M F and O.	21
	673	Graham, Peter	S hf 13 and other premises	9	M F and O.	25
	674	Graham, Archibald J.	S hf 13 and other premises	9	M F & F S.	21
J	675	Graham, Peter J.	N hf 12 and other premises	10	M F and O.	21
	678	Graham, Duncan P.	pt S W pt 13 & other prem	8	M F & J O.	21
J	679	Graham, Duncan jr	N hf 13 and other premises	9	M F & J O.	21
	849	Graham, John sr	S hf 9	12	M F and O.	27
	851	Graham, John jr	S hf 9	12	M F & F S.	27
J	850	Graham, George	S hf 9	12	M F & F S.	27
J	371	Gray, David	W hf 7 and other premises	6	M F and O.	4
	372	Gray, Malcolm	S hf 7 and other premises	8	M F and O.	15
	586	Gray, Newton J	S hf 7	8	M F & F S.	15
J	935	Gray, Archibald	N W cor 13	13	M F and O.	31
J	681	Henderson, Hugh	N hf 14 and other premises	9	M F and O.	24
	784	Henderson, John	10 and other premises	11	M F and O.	15
	589	Hilliard, Samuel	N cor 8	8	M F and O.	15
J	590	Hillis, James	N hf 9	8	M F and T.	15
	393	Hodgson, Nathan	N hf 13	6	M F and O.	4
J	919	Hodgins, Samuel R.	S W quar 8	13	M F and O.	27
	394	Hodgson, John E	N hf 13	6	M F & F S.	4
	395	Hodgson, Wm J	N hf 13	6	M F & F S.	4
	852	Hunter, Robert	N hf 9 and other premises	12	M F and O.	27
J	859	Hunter, William	S E quar 11	12	M F and O.	27
J	921	Jenkins, Benjamin	N cor 8	13	M F and O.	27
J	857	Lamont, Archibald sr	N hf 11 and other premises	12	M F and O.	27
	858	Lamont, Duncan	N hf 11 and other premises	12	M F & F S.	27

Jur.	Roll No.	NAME.	LOT.	Concession or Street.	Other Description.	P.O.
	794	Leng, Robert	S hf 13	11	M F and O	21
	795	Leng, George	S hf 13	11	M F & F S	21
J	924	Lumby, Philip	N pt 9	13	M F and O	27
	651	Marsh, Wm	S pt 7	9	M F and O	15
J	654	Marsh, Jacob	S pt 7, 8	9	M F and O	15
	655	Marsh, Edgar J	S pt 8	9	M F and Occ	15
J	656	Marsh, Elihu	E pt 7 and other premises	9	M F and O	15
	665	Mitchell, Peter sr	N hf 10 and other premises	9	M F and O	15
J	668	Mitchell, Alexander	S hf 8	11	M F and O	15
	667	Mitchell, Robert	N hf 10 and other premises	9	M F & F S	15
	666	Mitchell, Peter J	N hf 10 and other premises	9	M F & F S	15
J	584	Muma, Christian	N pt 8 and other premises	8	M F and O	15
J	585	Muma, Michael K	N pt 8 and other premises	8	M F & J O	15
	860	McAllister, Archibald	S hf 12	12	M F and O	21
	399	McArthur, John	N hf 14	6	M F and O	4
J	433	McArthur, Malcolm	N hf 9 and other premises	7	M F and O	4
	392	McBain, Alexander	N cor 12	6	M F and O	21
	791	McBain, John	S hf 12	11	M F & Income	21
J	865	McCallum, John	S pt 13 and other premises	12	M F and O	24
	866	McCallum, D Francis	S pt 13 and other premises	12	M F & F S	24
	867	McCallum, Walter S	S pt 13 and other premises	12	M F & F S	24
J	868	McCallum, Dougal	S hf 14	12	M F and O	24
J	436	McClurg, Edward	S hf 10	7	M F and O	21
	853	McCull, Duncan	N E hf 10	12	M F and O	27
J	855	McCull, Peter	N hf 10	12	M F and T	27
J	940	McCull, John	S W quar 14	13	M F and O	31
J	374	McCullom, Robert L	N pt 8	6	M F and O	7
	923	McDougall, John	N W pt 9 & other premises	13	M F and O	27

Jur.	Roll No.	NAME.	LOT.	Concession or Street.	Other Description.	P.O.
	594	McIntyre, Nichol	S E pt 12	8	M F and O.	21
J	593	McIntyre, Hector	E pt 12	8	M F & J O.	21
J	592	McIntyre, Peter D.	W pt 12	8	M F & J O.	21
	598	McIver, William	S W pt 13	8	M F and O.	25
J	431	McKinlay, Donald sr.	S W 1/4 8 and other premises	7	M F and O.	4
J	588	McLean, Theophilus	S hf 9	8	M F and O.	15
	376	McVicar, James	N E pt 8	6	M F & J O.	4
J	377	McVicar, John	N E pt 8	6	M F & J O.	4
	381	McVicar, Peter	S pt N hf 9	6	M F and T.	4
J	582	McVicar, Peter	S hf 8	8	M F and O.	15
	583	McVicar, John	S hf 8	8	M F & F S.	15
J	647	Nagle, James E	W pt 7	9	M F and T.	15
	670	Paul, William sr.	N hf 11	9	M F and O.	7
J	671	Paul, Charles A	N hf 11	9	M F and O.	15
	659	Robinson, John	pt S pt 9	9	M F and T.	15
J	729	Salsbury, James H.	S E quar 7	10	M F and O.	15
	728	Salsbury, John	S E quar 7	10	M F & F S.	15
J	602	Scott, John	N hf 14 and other premises	8	M F & J O.	21
J	603	Scott, George	N hf 14 and other premises	8	M F & J O.	21
J	790	Scott, William	S hf 12	11	M F and O.	21
	426	Shotwell, William	N pt 7	7	M F and O.	15
J	427	Shotwell, Thos H	N pt 7	7	M F and O.	15
J	676	Simmons, Charles M	S hf 12 and other premises	10	M F and O.	21
J	373	Sinclair, Alex	E pt 7 and other premises	6	M F and O.	1
J	380	Sinclair, Neil	N hf 9 and other premises	6	M F and O.	4
	672	Smith, John A	pt S pt 12	9	M F and Oe	21
J	786	Sinclair, Lanchlin	W hf 11	11	M F & J O.	15

Jur.	Roll No.	NAME.	L. T.	Concession or Street.	Other Description.	P. O.
J	787	Sinclair, Neil	W hf 11	11	M F & J O	15
J	388	Stewart, Donald	N hf 10, 11, 12	6	M F and O	21
	652	Thomas, James R	pt S pt 7	9	M F and O	15
	653	Thomas, Samuel W	pt S pt 7	9	M F & F S	15
J	920	Walters, Wm	pt N pt 8	13	M F and O	27
J	429	Wangh, John	S hf 7	7	M F and O	4
	430	Wangh, Christopher	S hf 7	7	M F & F S	4
	375	White, Duncan	N corner 8	6	M F and O	4
J	657	Wilson, William P	SW pt 8 and other premises	9	M F and T	15
	845	Wilson, Thomas	S E pt 8	12	M F and O	15
J	846	Wilson Fernando	S E pt 8	12	M F and T	15
J	847	Wood, John T	E pt 7 and other premises	8	M F and O	15
	642	Zavitz, Daniel	S W cor 7 & other premises	9	M F and O	15
	643	Zavitz, Edgar M	S W cor 7 & other premises	9	M F & F S	15
	650	Zavitz, Edmund H	pt S pt 7	9	M F and O	15
J	730	Zavitz, Samuel P	S W quar 7, 8	10	M F and O	15
	732	Zavitz, George O	S E quar 8	10	M F and O	15
J	783	Zavitz, Eugene	N pt 9	11	M F and T	15
J	922	Zavitz, Jonah	S hf 9 and other premises	13	M F and O	27

**PART II.—Persons entitled to Vote at Municipal Elections ONLY.**

778	Barclay, Joshua E	S W pt 8	12	Owner	8
439	Carmichael, Isabella	N hf 11 and other premises	7	Owner	21
658	Cutler, Mrs Carrie	S E pt 9 and other premises	9	Owner	15
936	Gillis, Arch	N ½ 13 and other premises	13	Owner	31
589	Hume, Mary	N hf 9	8	Owner	23

Jur. No.	NAME.	LOT.	Concession or Street.	Other Description.	P.O.
862	Marshall, Mary	S hf N hf 13, 14	12	Owner	26
599	Munro, Margaret	pt S W pt 13	8	Owner	21
847	McCull, Donald	N hf 8	12	Owner	54
854	McCull, John D	N W quar 10	12	Owner	3
648	McKay, Ann S	pt S pt 7	9	Owner	15
646	Nagle, Lawrence	W pt 7	9	Owner	15
738	Quirrie, James	S hf 12	10	Joint O	28
727	Salsbury, Margaret	S E quar 7	10	Joint O	15
649	Scott, Elijah D	pt S pt 7	9	Owner	52
863	Stewart, Colin	S hf of N hf 13 and 14	12	Tenant	26

**PART III.—Persons entitled to Vote at Elections to the Legislative Assembly ONLY.**

596	Balantyne, Rev Francis	12	8	M F	21
731	Boyce, Thos H	8	10	M F	15
740	Cameron, Lauchlin	12	10	M F	21
785	Cameron, William	10	11	M F	15
382	Dunand, William	9	6	M F	15
645	Hamacher, Isaac	7	9	M F	15
799	Hicks, Joseph	pt S hf 13	11	M F	24
428	Ledeard, Rev James	pt 7	7	M F	7
737	Livingston, Arch'd	N E quar 10	10	M F	15
579	Marsh, John W	7	8	M F	15
662	Morris, Rendall McE	9	9	M F	15

POLLING SUB-DIVISION No. 4.

35

Jur. Roll No.	NAME.	LOT.	Concession or Street.	Other Description.	P.O.
864	McAlister, Daniel	S cor 13	12	M F	21
793	McGugan, John H	12	11	M F	24
792	McGugan, John	12	11	M F	24
932	McKellar, Dougald	N pt 12	13	M F	31
605	McNair, James	14	8	M F	21
663	Pugh, Richard	9	9	M F	15
604	Rae, David	14	8	M F	21
453	Root, John	14	7	M F	21
739	Stimel, John	12	10	M F	21
452	Waters, Wesley	14	7	M F	21
644	Zavitz, Ambrose	7	9	M F	15



## Polling Sub-Division No. 5,

Comprising the north half of lots number fifteen to the townline between the townships of London and Lobo, inclusive, in the sixth Concession, and the whole of lots number fifteen to the townline between the townships of Lobo and London, inclusive, in the seventh, eighth, ninth, tenth, eleventh, twelfth and thirteenth Concessions.

### PART 1.—Persons entitled to Vote at BOTH Municipal Elections and Elections to the Legislative Assembly.

Jur	Roll No.	NAME.	LOT.	Concession or Street.	Other Description.	P.O.
J	736	Allen, Robt E	S hf 17 and other premises	10	M F and O	24
J	707	Attwood, Adolphus C	S hf 20 and other premises	9	M F and O	20
J	754	Barelay, Arthur F	N pt S hf 18	10	M F and O	24
	753	Barelay, William A	N pt S hf 18	10	M F and T	24
	408	Batie, Arthur	gore 18 and other premises	6	M F and O	20
J	764	Brettell, Thomas	N pt 21, 22	10	M F and O	30
	765	Brettell, George	N pt 21, 22	10	M F & F S	30
J	595	Cameron, John D	N hf 17	8	M F and O	20
J	748	Cameron, Alex L	N hf 15	10	M F and O	24
J	802	Cameron, Colin	N W quar 15	11	M F & J O	24
J	686	Campbell, Duncan W	S hf S hf 16	9	M F & J O	24
J	687	Campbell, John	S hf S hf 16	9	M F & J O	24
J	688	Campbell, Duncan	N pt 16	9	M F & J O	24
J	689	Campbell, James	N pt 16	9	M F & J O	24
J	690	Campbell, Alexander	S hf 17	9	M F and O	24
J	691	Campbell, Peter	N hf 17	9	M F and O	24
	694	Campbell, Arch'd	S pt N hf 17	9	M F & J T	24
	696	Campbell, Robert	N hf 18	9	M F and O	24



POLLING SUB-DIVISION No. 5.

35

Jur.	Roll No.	NAME.	LOT.	Concession or Street.	Other Description.	P.O.
J	746	Campbell, Malcolm	S hf 15	10	M F and T	.24
J	461	Caverhill, Wm H	E pt 17 and other premises	7	M F and O	.20
J	462	Caverhill, Thomas W.	N hf 18	7	M F and O	.20
J	464	Caverhill, William A	N pt gore 19	7	M F and O	.20
	611	Caverhill, Thomas	S hf 17 and other premises	8	M F and O	.20
	463	Caverhill, Adam T	S hf 18	7	M F and O	.20
J	612	Caverhill, Edward T	S hf 17 and other premises	8	M F and T	.20
J	749	Charlton, Edward	N hf 17 and other premises	10	M F and O	.24
	816	Charlton, William	S hf 22 and other premises	11	M F and O	.24
J	750	Charlton, Albert	N W pt 18 and other prem	10	M F and O	.24
J	818	Charlton, George	S hf 20	11	M F and T	.24
J	817	Charlton, Edward W	S hf 21	11	M F and T	.24
	760	Cochrane, John	N pt 20	10	M F and O	.24
	761	Cochrane, Hugh	N pt 20	10	M F & F S	.24
J	616	Dixon, George	W pt 19	8	M F and O	.20
J	617	Dixon, John	W pt 19	8	M F and F	.20
J	895	Egan, Thos	S pt gore 24	12	M F and T	.38
J	682	Forbes, John	N hf 15	9	M F & J O	.24
J	683	Forbes, James A	N hf 15	9	M F & J O	.24
J	614	Fraser, Donald	N hf 18 and other premises	8	M F & J O	.20
J	615	Fraser, Archibald	S hf 18 and other premises	8	M F & J O	.20
	807	Gibson, Thomas	N E pt 15	11	M F and O	.24
	943	Gillis, Neil	S hf 15	13	M F & J O	.30
J	944	Gillis, John N	S hf 15	13	M F & J O	.30
J	606	Graham, Donald L	N hf 15 and other premises	8	M F and O	.21
	697	Hayes, Thomas	S hf 18	9	M F & J O	.20
J	698	Hayes, John	S hf 18	9	M F & J O	.20

Jur.	Roll No.	NAME.	LOT.	Concession or Street.	Other Description.	P.O.
	762	Headley, James	S hf 21	10	M F and O	.24
J	763	Headley, William	S hf 21	10	M F and T	.24
J	680	Henderson, Charles	S hf 16 and other premises	10	M F & J O	.24
J	608	Johnson, Donald	S hf 16 and other premises	8	M F and O	.21
J	609	Johnson, Archibald	N W pt 16	8	M F and O	.21
J	957	Johnston, Alexander	N hf 20	13	M F and O	.37
	968	Layng, Michael	pt gore 25	13	M F, O & T	.38
J	695	Leitch, John	S pt N hf 17	9	M F & J T	.24
	806	Lynn, Henry	S hf 16	11	M F and O	.24
J	951	Marshall, Finlay	N hf 19	13	M F and O	.37
	952	Marshall, Arthur S.	N hf 19	13	M F and T	.37
	407	May, Samuel	pt 17	6	M F and T	.20
	752	Miller, David	S pt N hf 18	10	M F and O	.24
	618	McBean, William sr	E pt 19	8	M F and O	.20
J	619	McBean, William jr	E pt 19	8	M F & J T	.20
J	620	McBean, Duncan	E pt 19	8	M F & J T	.20
J	808	McClurg, Henry	N hf 16	11	M F and O	.24
J	954	McClurg, Arthur	S hf 19 and other premises	13	M F & J O	.37
J	953	McClurg, David	S hf 20 and other premises	13	M F & J O	.37
J	359	McClurg, William	N hf 22	13	M F and O	.37
J	946	McDougall, Allan	S hf 16, 17	13	M F and O	.30
	947	McDougall, John	S hf 16, 17	13	M F & F S	.30
	955	McEwen, Donald	S hf 21	13	M F and O	.37
J	956	McEwen, John D	S hf 21	13	M F and T	.37
	937	McEwen, John	N hf 15, 14	13	M F and O	.37
	958	McEwen, Hugh J	N hf 21	13	M F and T	.37
	938	McEwen, John J	N hf 15, 14	13	M F & F S	.37

Jur.	Roll No.	NAME.	LOT.	Concession or Street.	Other Description.	P.O.
	939	McEwen, Donald J.	N hf 14, 15	13.	M F & F S.	37
J	960	McEwen, Hugh D.	S hf 22	13.	M F and O.	37
J	699	McIntosh, John	S hf 19	9	M F and O.	20
	700	McIntosh, William	S hf 19	9	M F & F S.	20
J	705	McIntosh, William	N hf 19 and other premises.	9	M F and O.	2+
J	449	McIntyre, Peter	S hf 16	7	M F and O.	21
	450	McIntyre, Hugh	S hf 16	7	M F & F S.	21
J	949	McLachlan, John	N hf 17.	13.	M F and O.	31
J	747	McLellan, John	N $\frac{1}{2}$ N $\frac{1}{2}$ 16 & other premises	12.	M F and O	31
	404	McNeil, Alex	N hf 17	6	M F and O.	20
	405	McNeil, Alex jr	N hf 17.	6	M F & F S	20
J	406	McNeil, John	N hf 17.	6	M F and T.	20
J	885	Noyes, William G	N hf 20.	12.	M F and T.	30
	755	Oliver, William sr	N hf 19 and other premises	10.	M F & J O.	24
J	756	Oliver, John	N hf 19 and other premises	10.	M F & J O.	24
	757	Oliver, William jr	N hf 19 and other premises	10.	M F & F S.	24
J	896	O'Neil, John T.	N pt gore 24	12.	M F and O.	35
J	813	Parker, William	N hf 19.	11.	M F and O.	30
J	874	Parker, Edward	N hf 17.	12.	M F and O.	30
	886	Patterson, Andrew	S hf 20	12.	M F and O.	30
J	887	Patterson, James	S hf 20	12.	M F and T.	30
J	961	Phillips, Daniel	N W quar 23	13.	M F and O.	37
J	962	Phillips, Joseph	N E quar 23.	13.	M F and O.	37
	809	Quinny, Mark	N hf 16	11.	M F and T.	24
	622	Robson, William T.	pt S pt gore 20	8	M F and T.	20
J	400	Robson, George	N hf 15.	6	M F and O.	4

Jur	Roll No.	NAME.	LOT.	Concession or Street.	Other Description.	P.O.
J	890	Robson, Robert	N hf 22	12	M F and O	37
	891	Robson, Joseph H	N hf 22	12	M F & F S	37
J	892	Robson, William B.	N hf 23 and other premises	12	M F and O	38
J	949	Robson, George C	S hf 18	13	M F and O	30
J	964	Ross, John	S hf 23	13	M F and T	37
	454	Shanklin, George	S hf 15 and other premises	7	M F and O	4
	455	Shanklin, Holmes	S hf 15 & other premises	7	M F & F S	4
	456	Shanklin, Wm.	S hf 15 & other premises	7	M F & F S	4
J	457	Shanklin, Thomas	N hf 16	7	M F and O	20
J	888	Shiple, Thomas	W hf 21	12	M F and O	30
J	819	Shiple, John T	N hf 21	11	M F and O	30
	820	Shiple, Charles A.	N hf 21	11	M F & F S	30
J	821	Shiple, Lionel E	22	11	M F and O	30
J	822	Shiple, John D	gore 23	11	M F and O	30
J	965	Siddall, John W.	W hf 24	13	M F and O	37
	966	Siddall, Joseph	pt 24, 25	13	M F & J O	38
J	967	Siddall, Robert H	pt 24, 25	13	M F & J O	38
	458	Simpson, William	N W pt 17	7	M F and O	20
J	460	Simpson, John	S W pt 17	7	M F and O	20
	459	Simpson, William jr.	N W pt 17	7	M F & F S	20
J	804	Sinker, Alfred	S pt 16	11	M F and T	24
J	684	Smith, John	S hf 15	9	M F and O	21
J	870	Squires, Richard	S hf 16 and other premises	12	M F and O	24
J	871	Squires, William	S W quar 17	12	M F and O	24
J	872	Squires, John	S E quar 17	12	M F and O	24
J	873	Squires, Richard jr.	S hf 16	12	M F and O	24
J	950	Stewart, James	N hf 18	13	M F and T	37
J	810	Stonehouse, Egerton R.	S hf N W quar 17	11	M F and O	24

P.O.	Jur.	Roll No.	NAME.	LOT.	Concession or Street.	Other Description.	P.O.
.37	J	815	Thirlwall, Arthur I.	N hf 20	11	M F and O.	30
.37		881	Thirlwall, Arthur	E hf 19 and other premises	12	M F, O & J O.	30
.38	J	883	Thirlwall, Isaae	S hf 22 and other premises	12	M F & J O.	30
.30	J	889	Thirlwall, Thomas	E hf 21	12	M F and O.	30
.37		882	Thirlwall, Christopher.	E hf 19	12	M F & F S.	30
		706	Tindley, Richard	N E quar 20	9	M F and O.	24
4	J	812	Walker, Joseph	N hf 18 and other premises	11	M F and O.	30
4	J	880	Walker, Isaae	S hf 18 and other premises	12	M F and O.	30
4	J	869	Wilson, George	S hf 15 and other premises	12	M F and O.	24
.20		465	Wood, Wm.	S pt gore 19	7	M F and O.	20

**PART II.—Persons entitled to Vote at Municipal Elections ONLY.**

	751	Barnes, John	N E pt 18	10	Owner	8
.30	692	Campbell, Catherine	17	9	Owner	24
.30	693	Campbell, Christy	17	9	Owner	24
.37	945	Dewar, John M	N hf 16	13	Owner	31
.33	613	Fraser, Mary	18	8	Joint O	20
.20	876	Gibson, Richard sr	N hf 18	12	Tenant	36
.20	877	Gibson, John G	N hf 18	12	Tenant	36
.20	878	Gibson, Richard jr	N hf 18	12	F S	36
.24	879	Gibson, Thomas	N hf 18	12	F S	36
.21	759	Hord, James	S pt 20	11	Owner	29
.24	891	Marsh, Philip	S pt gore 24	12	Owner	38
24	701	Martin, Wm	N W quar 19	9	Owner	29
.24	702	Martin, Wm E	N W quar 19	9	F S	29
.37	703	Martin, John G	N W quar 19	9	F S	29
.24	704	Martin, Thos H	N W quar 19	9	F S	29

Jur.	Roll No.	NAME.	LOT.	Concession or Street.	Other Description.	P.O.
	875	Parker, John	N hf 18	12	Owner	35
	884	Parker, Thomas	N hf 20	12	Owner	26
	621	Robson, John W	pt 20	8	Owner	20
	623	Robson, Arthur	pt 20	8	Owner	20
	708	Scott, Thos B	W pt gore 21	9	Owner	20
	803	Scott, John W	S pt 15	11	Owner	53

**PART III.—Persons entitled to Vote at Elections to the Legislative Assembly ONLY.**

814	Andrews, John	19	11	M F	30
858	Avery, George	S pt 20	10	M F	20
624	Ball, Rev Wm S	20	8	M F	20
811	Laidlaw, Alexander	S pt 19	11	M F	24
805	Long, James	15	11	M F	24
607	Long, John W	15	8	M F	21
685	Smith, Peter	15	9	M F	21
897	Ward, George	24	12	M F	38

434 of the within named voters are qualified to serve on Juries.

I, E. R. BARCLAY, Clerk of the Municipality of the Township of Lobo, in the County of Middlesex, do hereby certify that parts one and three of the within list constitute a correct list for the year 1889, of all persons appearing by the last revised assessment roll of the said Municipality to be entitled to vote at elections for members of the Legislative Assembly; and that parts one and two constitute a correct list for said year of all persons appearing by the said roll to be entitled to vote at Municipal Elections in said Municipality, and I hereby call upon all electors to examine the said list, and if any omissions or other errors are perceived therein, to take immediate proceedings to have the said errors corrected according to law.

Dated this 26th day of August, 1889.

E. R. BARCLAY,  
Clerk of the aforesaid Municipality of Lobo,  
Poplar Hill P. O.

P.O.  
...35  
...26  
...20  
...20  
...20  
...53

ve

...30  
...20  
...20  
...24  
... 24  
...21  
...21  
...38

e, in the  
list con-  
d assess-  
ers of the  
for said  
municipal  
mine the  
mediate

F Lobo,  
Hill P. O.

---

---

The Sheriff shall immediately, upon the receipt of his copies, cause one of them to be posted up in a conspicuous place in the Court House ; the Clerk of the Peace, upon the receipt of his copies, shall cause one of them to be posted in a conspicuous place in his office ; every Public or Separate School Head Master or Mistress shall in like manner post up one of his or her copies on the door of the School House and every Postmaster shall post up one of his copies in his Post Office.—SECTION 8.

---

---



