

# IMAGE EVALUATION TEST TARGET (MT-3)

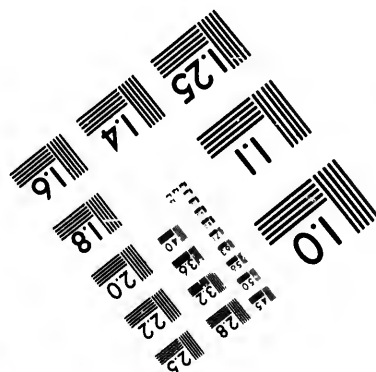
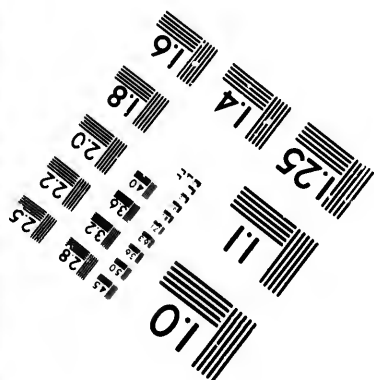
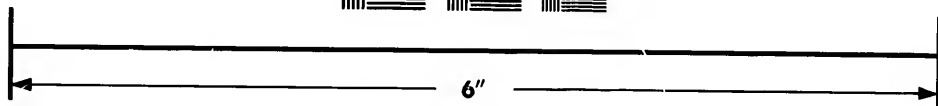
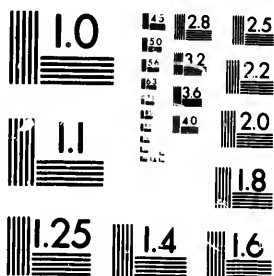

Photographic  
Sciences  
Corporation

23 WEST MAIN STREET  
WEBSTER, N.Y. 14580  
(716) 872-4503

**CIHM/ICMH  
Microfiche  
Series.**

**CIHM/ICMH  
Collection de  
microfiches.**



Canadian Institute for Historical Microreproductions / Institut canadien de microreproductions historiques

**© 1982**

# Technical and Bibliographic Notes/Notes techniques et bibliographiques

The Institute has attempted to obtain the best original copy available for filming. Features of this copy which may be bibliographically unique, which may alter any of the images in the reproduction, or which may significantly change the usual method of filming, are checked below.

- ☐ Coloured covers/  
Couverture de couleur
- ☐ Covers damaged/  
Couverture endommagée
- ☐ Covers restored and/or laminated/  
Couverture restaurée et/ou pelliculée
- ☐ Cover title missing/  
Le titre de couverture manque
- ☐ Coloured maps/  
Cartes géographiques en couleur
- ☐ Coloured ink (i.e. other than blue or black)/  
Encre de couleur (i.e. autre que bleue ou noire)
- ☐ Coloured plates and/or illustrations/  
Planches et/ou illustrations en couleur
- ☐ Bound with other material/  
Relié avec d'autres documents
- ☐ Tight binding may cause shadows or distortion along interior margin/  
La reliure serrée peut causer de l'ombre ou de la distortion le long de la marge intérieure
- ☐ Blank leaves added during restoration may appear within the text. Whenever possible, these have been omitted from filming/  
Il se peut que certaines pages blanches ajoutées lors d'une restauration apparaissent dans le texte, mais, lorsque cela était possible, ces pages n'ont pas été filmées.
- ☐ Additional comments:/  
Commentaires supplémentaires:

L'Institut a microfilmé le meilleur exemplaire qu'il lui a été possible de se procurer. Les détails de cet exemplaire qui sont peut-être uniques du point de vue bibliographique, qui peuvent modifier une image reproduite, ou qui peuvent exiger une modification dans la méthode normale de filmage sont indiqués ci-dessous.

- ☐ Coloured pages/  
Pages de couleur
- ☐ Pages damaged/  
Pages endommagées
- ☐ Pages restored and/or laminated/  
Pages restaurées et/ou pelliculées
- ☒ Pages discoloured, stained or foxed/  
Pages décolorées, tachetées ou piquées
- ☐ Pages detached/  
Pages détachées
- ☒ Showthrough/  
Transparence
- ☐ Quality of print varies/  
Qualité inégale de l'impression
- ☐ Includes supplementary material/  
Comprend du matériel supplémentaire
- ☐ Only edition available/  
Seule édition disponible
- ☐ Pages wholly or partially obscured by errata slips, tissues, etc., have been refilmed to ensure the best possible image/  
Les pages totalement ou partiellement obscurcies par un feuillet d'errata, une pelure, etc., ont été filmées à nouveau de façon à obtenir la meilleure image possible.

This item is filmed at the reduction ratio checked below/  
Ce document est filmé au taux de réduction indiqué ci-dessous.

10X	14X	18X	22X	26X	30X
<input type="checkbox"/>	<input type="checkbox"/>	<input type="checkbox"/>	<input checked="" type="checkbox"/>	<input type="checkbox"/>	<input type="checkbox"/>
12X	16X	20X	24X	28X	32X

The copy filmed here has been reproduced thanks to the generosity of:

National Library of Canada

The images appearing here are the best quality possible considering the condition and legibility of the original copy and in keeping with the filming contract specifications.

Original copies in printed paper covers are filmed beginning with the front cover and ending on the last page with a printed or illustrated impression, or the back cover when appropriate. All other original copies are filmed beginning on the first page with a printed or illustrated impression, and ending on the last page with a printed or illustrated impression.

The last recorded frame on each microfiche shall contain the symbol ➡ (meaning "CONTINUED"), or the symbol ▼ (meaning "END"), whichever applies.

Maps, plates, charts, etc., may be filmed at different reduction ratios. Those too large to be entirely included in one exposure are filmed beginning in the upper left hand corner, left to right and top to bottom, as many frames as required. The following diagrams illustrate the method:

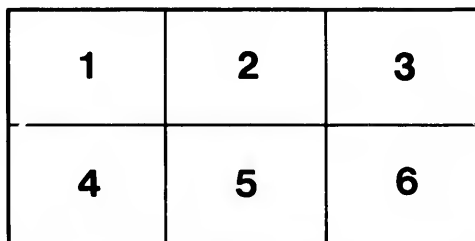
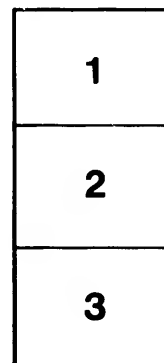
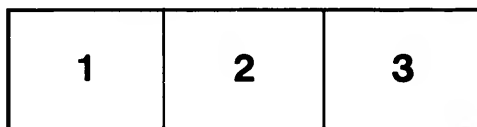

L'exemplaire filmé fut reproduit grâce à la générosité de:

Bibliothèque nationale du Canada

Les images suivantes ont été reproduites avec le plus grand soin, compte tenu de la condition et de la netteté de l'exemplaire filmé, et en conformité avec les conditions du contrat de filmage.

Les exemplaires originaux dont la couverture en papier est imprimée sont filmés en commençant par le premier plat et en terminant soit par la dernière page qui comporte une empreinte d'impression ou d'illustration, soit par le second plat, selon le cas. Tous les autres exemplaires originaux sont filmés en commençant par la première page qui comporte une empreinte d'impression ou d'illustration et en terminant par la dernière page qui comporte une telle empreinte.

Un des symboles suivants apparaîtra sur la dernière image de chaque microfiche, selon le cas: le symbole ➡ signifie "A SUIVRE", le symbole ▼ signifie "FIN".

Les cartes, planches, tableaux, etc., peuvent être filmés à des taux de réduction différents. Lorsque le document est trop grand pour être reproduit en un seul cliché, il est filmé à partir de l'angle supérieur gauche, de gauche à droite, et de haut en bas, en prenant le nombre d'images nécessaire. Les diagrammes suivants illustrent la méthode.





ON THE  
POSSIBILITY OF APPROACHING  
THE  
NORTH POLE.

---

CHARLES WOOD, Printer,  
Poppin's Court, Fleet Street, London.

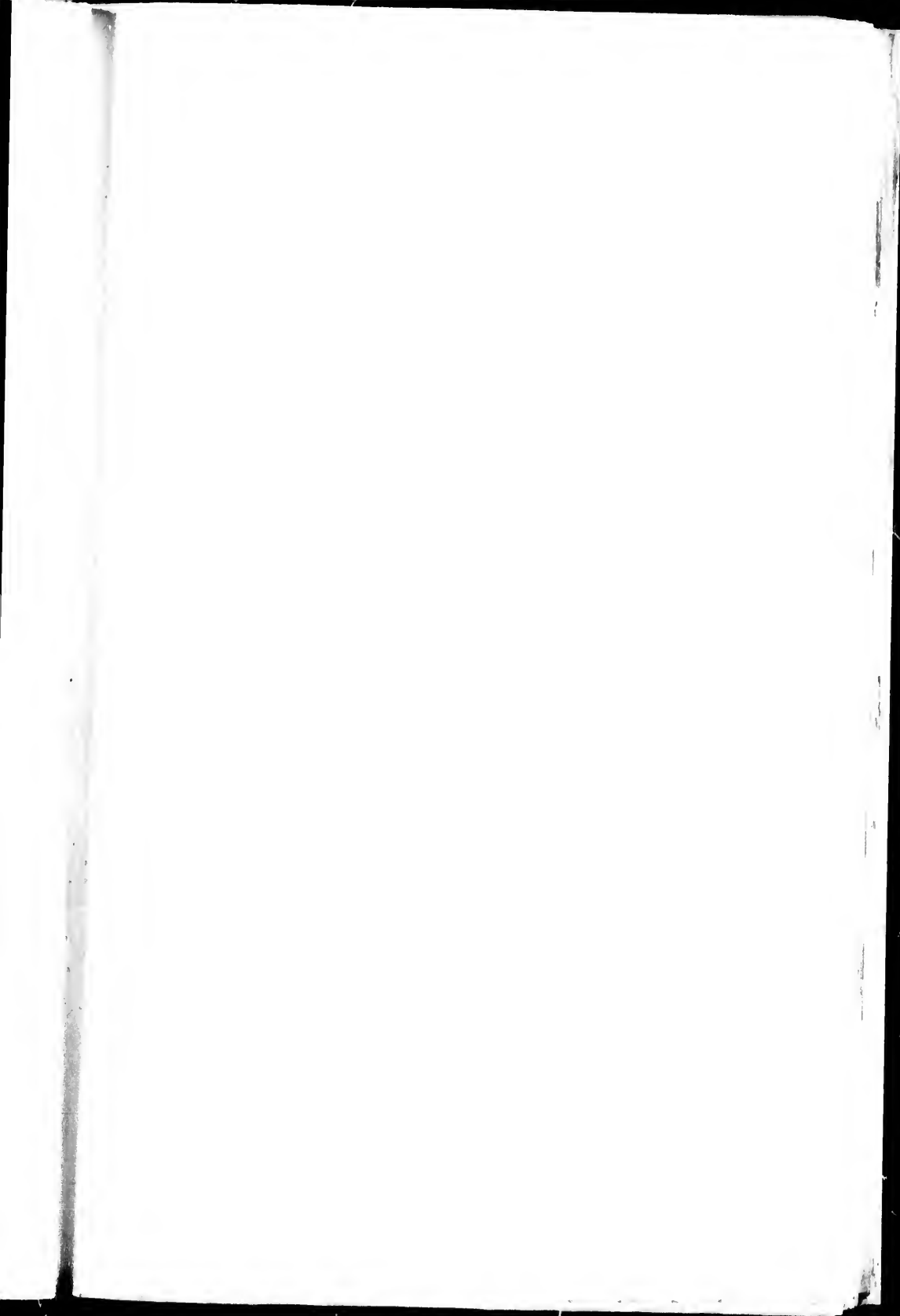

MAP OF THE CONTINENT OF NORTH AMERICA  
ACCORDING TO DISCOVERIES.



THE  
POSSIBILITY  
OF  
APPROACHING THE NORTH POLE  
ASSERTED.

BY  
THE HON. D. BARRINGTON.

A NEW EDITION.

WITH  
AN APPENDIX,  
CONTAINING  
PAPERS ON THE SAME SUBJECT,  
AND ON  
*A North West Passage.*

BY  
COLONEL BEAUFOY, F.R.S.

ILLUSTRATED WITH A MAP OF THE NORTH POLE, ACCORDING TO THE LATEST DISCOVERIES.



W. M. Craig, del.

Herryman, sc.

LONDON:  
PRINTED FOR T. AND J. ALLMAN,  
PRINCES STREET, HANOVER SQUARE;  
W. H. REID, CHARING CROSS; AND BALDWIN, CRADOCK, AND JOY,  
PATERNOSTER ROW.

1818.

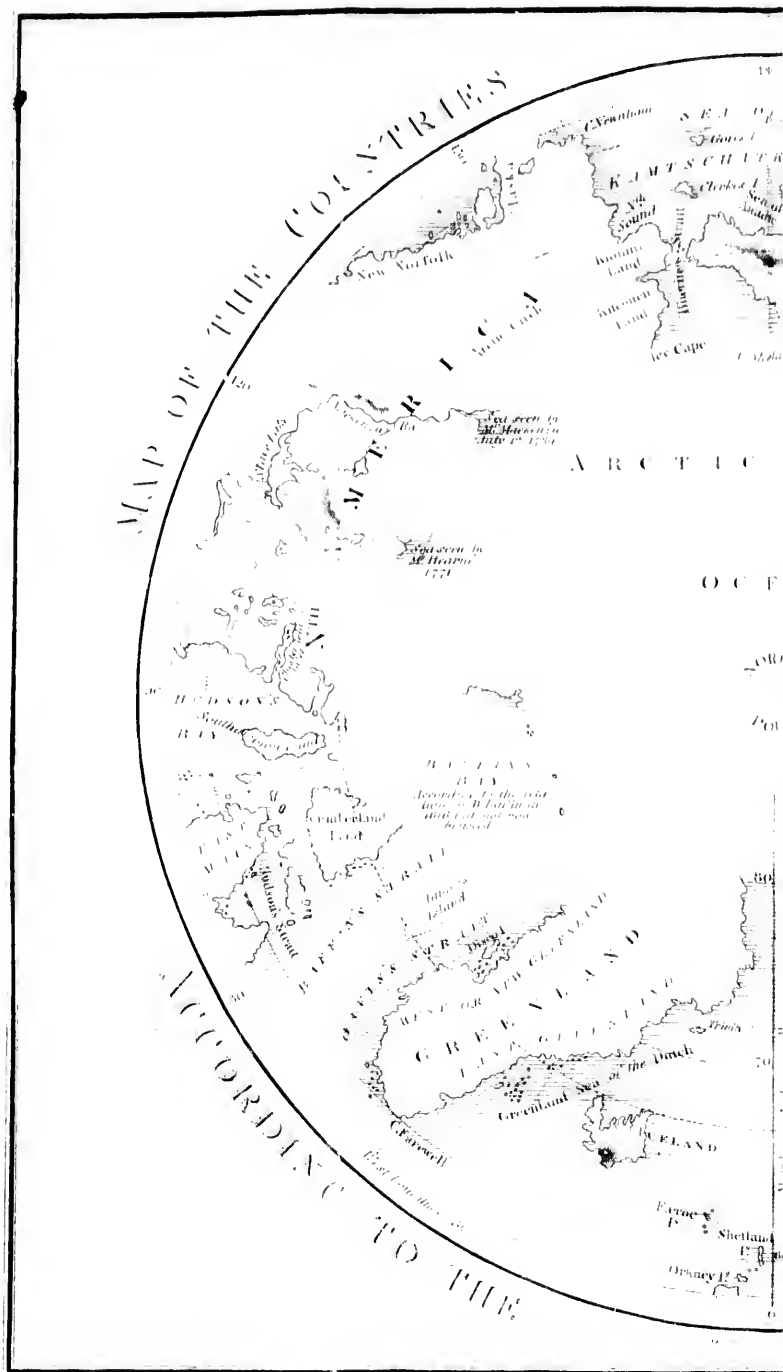





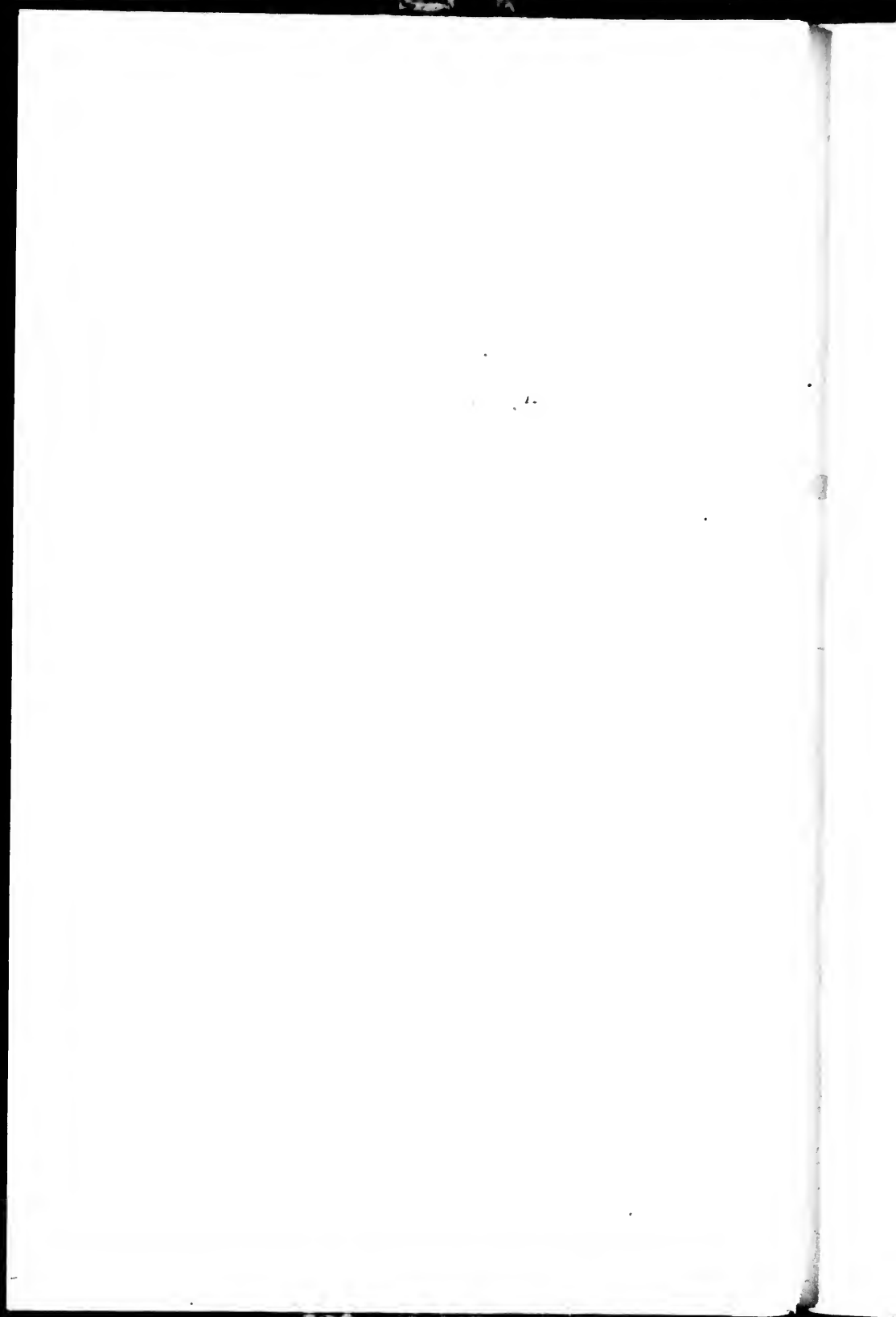

## P R E F A C E .

---

THE interesting nature of the subject to which the following Papers relate, would, at any time, justify their republication; but at the present moment they derive an additional value from the expedition which is now preparing to explore the Arctic Regions. Whether the extended boundaries of geographical science, aided by the local information which it is said has been communicated by those who are employed in the Greenland Fisheries, will secure the success of this enterprise, it is impossible to anticipate; but, as English-

men, we must naturally wish, that discoveries, which were first attempted by the adventurous spirit and maritime skill of our countrymen, should be finally achieved by the same means.

As early as the year 1527, the idea of a passage to the East Indies by the North Pole was suggested by a Bristol Merchant to Henry VIII; but no voyage seems to have been undertaken for the purpose of navigating the Circumpolar Seas till the commencement of the following century, when, in 1607, an expedition was fitted out, at the expense of certain Merchants of London. To this attempt several others succeeded at different periods, and all of them were projected and carried into execution by private individuals. The adventurers did not indeed accom-

plish the object they exclusively sought, that of reaching India by a nearer route than doubling the Cape of Good Hope; but though they failed in that respect, the fortitude, perseverance, and skill which they manifested, exhibited the most irrefragable proofs of the early existence of that superiority in naval affairs, which has progressively elevated this country to her present eminence among the nations of Europe.

At length, after the lapse of above a century and a half, this interesting question became an object of royal patronage, and the expedition which was commanded by Captain Phipps, afterwards Lord Mulgrave, in 1773, was fitted out at the charge of Government. It will add to the value of the following pages when

it is known, that the author of them was the first proposer of this memorable voyage; and that, in consequence of his representations, as to the practicability of circumnavigating the Pole, the Royal Society made that application to Lord Sandwich, then at the head of the Admiralty, which led to the appointment of the expedition for exploring those regions.

Though Captain Phipps found it impossible to penetrate the wall of ice, which extended for more than twenty degrees between the latitudes of  $80^{\circ}$  and  $81^{\circ}$ , the opinions of Mr. Barrington, upon the possibility of proceeding farther, under different circumstances, remained unshaken. With indefatigable assiduity therefore he began to collect every fact

connected with the subject ; and as he accumulated his materials he read them to the Royal Society. This mass of written, traditionary, and conjectural evidence, he afterwards published, in the year 1775 ; and it cannot be denied that its republication at the present moment is at least appropriate, independently of the intrinsic value which must always attach to the researches of so acute and ardent an inquirer.

The Publishers, however, are happy in being permitted to add to the value of these Tracts, by subjoining, as an Appendix, some Papers upon the same subject by Colonel Beaufoy, F.R.S. The attention of that gentleman was turned to the practicability of reaching the North Pole, from Spitzbergen, during winter, by tra-

velling over the ice and snow in sledges drawn by rein deer. He therefore transmitted various queries, to which he received answers from Russians who had wintered in those remote islands. The information thus elicited is exceedingly curious, and much of it may be most advantageously employed by those who are about to brave the dangers and inclemencies of that dreary climate.

In order to render the present volume as complete as possible, an entirely new Map of the North Pole is prefixed, drawn from the best authorities, and with the Pole in the centre, so as to exhibit the utmost degree of latitude which has hitherto been approached. Under all these circumstances, it is hoped the Work will find a favourable reception. Its claims,

indeed, are of no dubious nature ; for it is the production of persons eminent for their scientific attainments. Subsequent discoveries can alone impair its value. Till the ardour of well-directed enterprize shall disclose what yet remains unexplored, the exposition of our actual knowledge, and the speculative deductions of enlightened theory, cannot be unacceptable to the lovers of geographical research.

MARCH 1,  
1818.



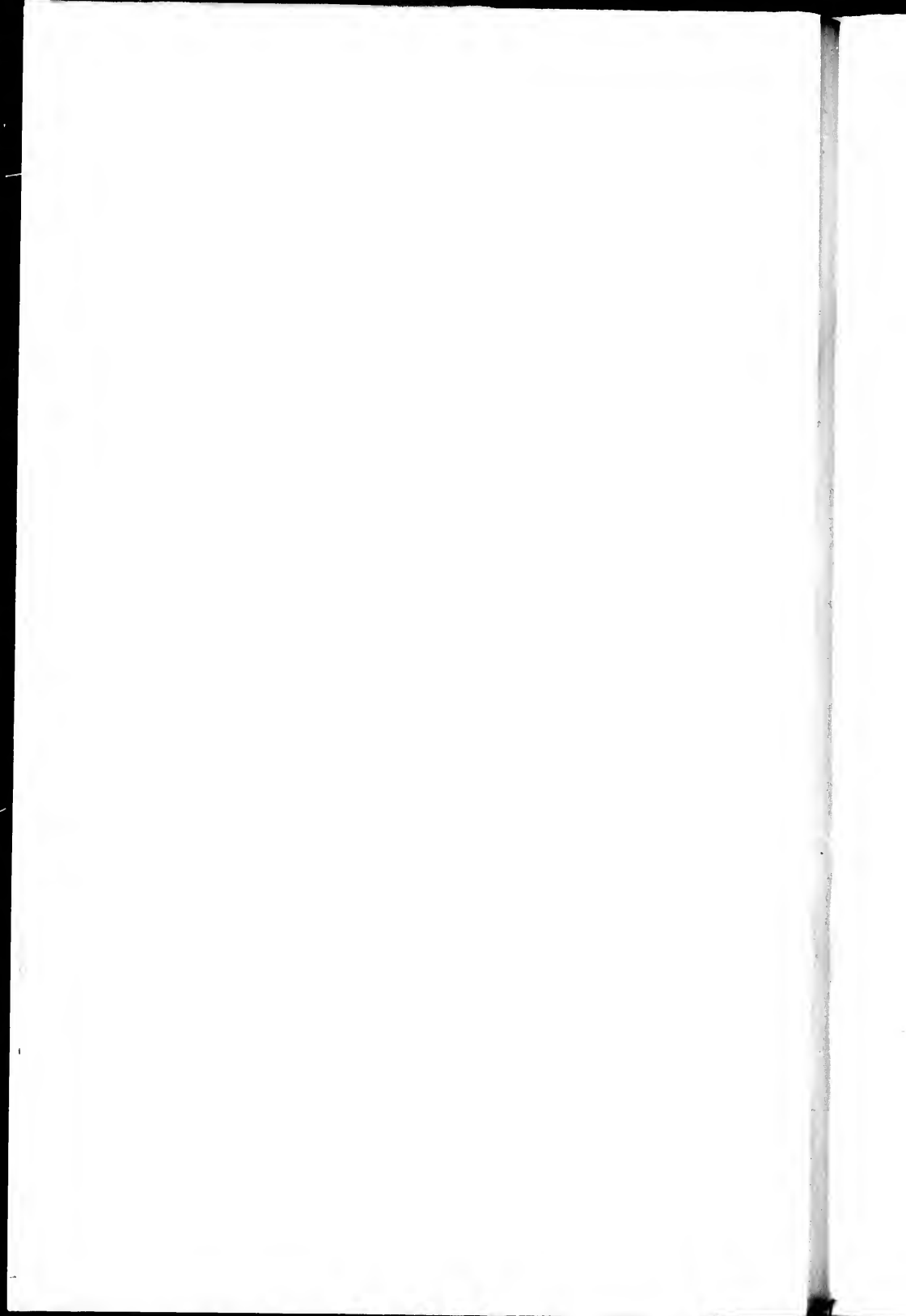

P R E F A C E  
TO  
THE POLAR TRACTS.

BY THE  
HONOURABLE DAINES BARRINGTON.

---

THE following Tracts, relative to the possibility of near approaches to the Pole of our own hemisphere, as likewise of a communication between the Atlantic and Pacific Oceans in any Northern direction, were first published in 1775 and 1776.

I now think it right again to print them, because they contain many well attested facts with regard to reaching high Northern Latitudes, which are not

to be found elsewhere, and have a tendency to promote geographical discoveries. I am very ready to admit, indeed, that the purposes of commerce can never be answered by the great uncertainty of a constant passage (even when such communication is discovered), in seas which are so frequently obstructed by the ice packing in vast fields. I find likewise, that since the Resolution and Endeavour returned from their last voyage, many conceive a North East or North West Passage to be impracticable, because our ships, in two successive years, were not able to penetrate beyond  $71^{\circ}$ , by impediments of ice. Besides, however, that the ice packing in particular situations varies often in different years, both these attempts were made in the month of August, which I flatter myself to have proved, is the very season of the year when the

ice, breaking up on the coast, is floating in every direction, and consequently often packs in masses of an immense extent.

These vast fields of ice, indeed, often are dispersed; but who hath, or indeed should have, the fortitude of waiting for this accident, whilst he is already in a high Northern Latitude, and the winter is fast approaching? If the ice, however, should thus pack in April or May (which I conceive it would not, as little must be left to float from the preceding summer), yet as the warm weather is then increasing from day to day, the navigator would wait with some degree of patience till his ship may be released from this temporary obstruction. The situation of the discoverer, under these circumstances, may be compared to a traveller passing over a large tract of sea sand, when the tide is flowing or ebbing. In the first instance

he spurs his horse, because the sea may be expected at his heels; in the latter he proceeds with great composure, as every instant he loses in point of time the sea is farther removed.

Others again have despaired of a North West Passage, from Captain Pickersgill not having succeeded in his attempt for this purpose during the year 1776\*.

This voyage was intended for two purposes (at least as I have been informed); the first to protect some of our whale fishers on the coast of West Greenland from the Americans then in rebellion; and the second (if the time after this service permitted) to join Captain Cook, should he have been so fortunate as to have accomplished his passage from the Pacific

\* In the *Lion* armed brig.

Ocean, when he would probably have returned to England by Davis's Straits.

This plan seems to have been very well laid, but that persevering navigator was delayed at the Cape by Captain Clark's ship not arriving till a considerable time after his own reaching that place of rendezvous, and in the farther progress of his voyage by adverse winds, which drove him to the Friendly Islands instead of Otaheite, so that he did not make his attempt of a passage till 1777.

Captain Pickersgill did not leave Scilly till the 10th of June 1766, and consequently, whatever obstructions he met with from floating or packing ice, might be reasonably expected when he reached the coast of West Greenland. It appears, however, by what I shall copy from the conclusion of his Journal on the 31st of August, that he did not find these to be

considerable, and that after the trial his hopes of a passage were very sanguine.

“ I shall conclude with a few observations on this part of the world (sc. Greenland) and so terribly represented by people, who, in order to raise their own merit, make dangers and difficulties of common occurrences, merely because the places are unknown, and there is little or no probability of their being ever contradicted. I do not mean this as a personal reflection ; but having discoursed with many of the masters of Greenland vessels as well as their employers, and heard such dreadful stories of those countries, I cannot help remarking it as tending to mislead those, who, from a laudable principle, would be benefactors to their country, but are deterred from it by these misrepresentations. I shall communicate observations on the ice, the atmosphere, the

land of Forbisher, *and the probability of a North West Passage, in a short time\*.*"

This, however, hath unfortunately been prevented by Captain Pickersgill's death; but the Astronomer Royal, who communicated Captain Pickersgill's Journal to the Royal Society, hath informed me by letter, "That he had often heard this navigator express himself as well assured of a North West Passage; adding, that he received accounts of it from the inhabitants on the side of Davis's Straits, and that it was directly North West, very different from Baffin's track.

"Captain Pickersgill likewise thought, that *the best method to find the passage was to get out early, before the ice broke away in the upper part of Davis's Straits.*"

\* Phil. Trans. for 1778, part ii, p. 1063.



It thus appears, that the last attempts of a North West Passage ended with the officer's employed thereon being thoroughly persuaded, that it was not only practicable, but highly probable.

As the late geographical discoveries have given such general satisfaction, I have little doubt but that they will be farther prosecuted when a peace takes place, and shall therefore here venture to throw out my poor thoughts with regard to the yet remaining desiderata for the more perfect knowledge of the planet which we inhabit. When we are informed by proper trials, that the attempt in any particular direction cannot succeed, we shall then be as much at rest as with regard to Lunar oceans or continents, if such there be.

I have mentioned in the following Tracts, that the parliamentary rewards

given for approaching within one degree of the North Pole are not likely to produce the effects intended, because the Greenland whale ships are all ensured; if they were therefore to go beyond the common fishing latitudes, it would be such a departure from the voyage ensured, that they would not be able to recover, if accidents happened in such a deviation.

I am informed, however, that there are some vessels employed in time of peace by government, to prevent smuggling on the Northern Coast of Scotland. These ships might be instructed, when a promising wind blows from the Southward, to proceed as far North as the ice will permit. The crew of such a ship would be encouraged by expectations of the parliamentary reward; and though one attempt might fail, another might succeed. The expense to the public would be trifling,

whilst the smugglers would not know how soon the ship might return to its station.

Our Commodore upon the Newfoundland station might also send a vessel, at a small expense, to explore all the Northern part of Hudson's Bay, with which we are so imperfectly acquainted at present.

Such attempts during peace might take place almost every summer; and I should suppose that this scientific and opulent nation would never hesitate (whilst there is the least dawning of hopes) to send proper vessels occasionally to make farther trials both of a North West Passage by Baffin's Bay, and a North East beyond Nova Zembla.

The coast of Corea, the Northern part of Japan, and the Lequieux Islands, should also be explored; the cheapest and perhaps best method of doing this would be to employ a vessel in the India Com-

pany's service, which might be victualled at Canton.

Thus much with regard to discoveries, or better knowledge of the more unfrequented parts of the Northern Hemisphere.

The desiderata in that of the South seem to be the following:—

To make the complete circumnavigation of New Holland, so as at least to be better acquainted with some parts of the coast of this immense island; a vessel for this purpose might be victualled at the Cape of Good Hope, or Canton: nor is the voyage a distant one, when compared with those of Captain Cook. New Guinea also should be better explored.

We scarcely know more of the islands of Tristan da Cunha than their Longitude and Latitude; but their interior parts should be examined. Not vastly distant is Sandwich Land, which many on board

Captain Cook supposed to be a vast continent. It may be objected, indeed, that if it is so, it will turn out to be a continent of ice and snow; I am not here, however, recommending discoveries for the purpose of commerce, but for the improvement of geography.

I should conceive, that a voyage either from the Cape or Brasil would easily give opportunity of effectuating both these purposes.

Perhaps, whilst discoveries by sea are thus dwelt upon, encouragement should be given to travellers by land, for procuring better information with regard to the central parts of Asia, Africa, and America. In short, let us endeavour to know as much as we may of our globe; nor should this be considered as a vain and trifling curiosity, though no benefits to commerce may result from these inquiries.

INSTANCES OF NAVIGATORS  
WHO HAVE REACHED  
HIGH NORTHERN LATITUDES.

---

*Read at a Meeting of the Royal Society,*

MAY 19, 1774.

---

AS I was the unworthy proposer of the Voyage towards the North Pole, which the Council of the Royal Society recommended to the Board of Admiralty, I think it my duty to lay before the Society such intelligence as I have happened to procure with regard to navigators having reached high Northern Latitudes\*; because

\* It is well known, that there are many such accounts in print, but to these I need not refer the Society.

some of these accounts seem to promise, that we may proceed farther towards the Pole than the very able Officers, who were sent on this destination last year, were permitted to penetrate, notwithstanding their repeated efforts to pass beyond eighty degrees and a half.

I shall begin, however, by making an observation or two with regard to the Greenland Fishery, which will in a great measure account for our not being able to procure many instances of nearer approaches to the Pole than the Northern parts of Spitzbergen.

Fifty years ago, such apprehensions were entertained of navigating even in the loose, or what is called *sailing ice*, that the crews commonly continued on shore\*, from whence they only pursued the whales in boats.

The demand, however, for oil increasing, whilst the number of fish rather decreased, they were obliged to proceed to sea in quest of them,

\* There were houses still standing on Spitzbergen, where the Dutch used to boil their train oil.—Marten's Voyage, p. 24. See also Callander, vol. iii, p. 723.

and now by experience and adroitness seldom suffer from the obstructions of ice\*.

The masters of ships, who are employed in this trade, have no other object but the catching whales, which, as long as they can procure in more Southern Latitudes, they certainly will not go in search of at a greater distance from the port to which they are to return: they, therefore, seldom proceed much beyond eighty degrees North Latitude, unless driven by a strong Southerly wind or other accident.

Whenever this happens, also, it is only by very diligent inquiries that any information can be procured; for the masters, not being commonly men of science, or troubling their heads about the improvement of geographical knowledge, never mention these circumstances on their return, because they conceive that no one is more interested about these matters than they are themselves. Many of the Greenland masters are likewise directed to return after the

\* These particulars I received from Captain Robinson, whom I shall have hereafter occasion to mention.



early fishery is over, provided they have tolerable success; so that they have no opportunity of making discoveries to the Northward.

To these reasons it may be added, that no ships were perhaps ever sent before last summer with express instructions to reach the Pole, if possible, as most other attempts have been to discover a North East or North West Passage, which were soon defeated by falling in with land, or other accident.

Having thus endeavoured to show that the instances of ships reaching high Northern Latitudes must necessarily be rare, I shall now proceed to lay before the Society such as I have been able to hear of since the voyage towards the North Pole was undertaken during last summer.

When this was determined upon, and mentioned in the Newspapers, it became matter of conversation amongst the crews of the guard ships; and Andrew Leekie, an intelligent seaman on board the Albion (then stationed at

Plymouth), informed some of the officers that he had been as far North as  $84\frac{1}{2}^{\circ}$ .

When he was asked farther on this head, he said, that he was on board the *Reading*, Captain Thomas Robinson, in 1766, and that, whilst he was shaving the Captain, Mr. Robinson told him, that he had probably never been so far to the Northward before, as they had now reached the above-mentioned degree of latitude.

Having happened to hear this account of Leekie's, on my return to London this winter, I found out Captain Robinson, who remembered his having had this conversation with Leekie; but said, that he was mistaken in supposing that they had reached  $84\frac{1}{2}^{\circ}$  North Latitude, as they were only in  $82\frac{1}{2}^{\circ}$ .

Captain Robinson then explained himself, that he had at this time computed his latitude by the run back to Hakluyt's Headland in twenty-four hours; from which, and other circumstances mentioned in my presence be-

fore two sea officers, they told me afterwards, that they had little or no doubt of the accuracy of his reckoning. Mr. Robinson likewise remembers that the sea was then open, so that he hath no doubt of being able to reach  $83^{\circ}$ , but how much farther he will not pretend to say.

This same Captain, in the ship *St. George*, was, on the 15th of June, 1773, in North Latitude  $81^{\circ} 16'$ , by a very accurate observation with an approved Hadley's quadrant, in which he also made the proper allowance for the refraction in high Northern Latitudes; at which time seeing some whales spouting to the Northward he pursued them for five hours, so that he must have reached  $81\frac{1}{2}$ , when the sea was open to the Westward and East North East as far as he could distinguish from the mast-head. His longitude was then  $8^{\circ}$  East from the meridian of London.

Captain Robinson is a very intelligent seaman, and hath navigated the Greenland Seas these twenty years, except during the interval

that he was employed by the Hudson's Bay Company\*.

I could add some other, perhaps interesting, particulars, which I have received from Captain Robinson, with regard to Spitzbergen and the Polar Seas; I will only mention, however, that he thinks he could spend a winter not uncomfortably in the most Northern parts we are acquainted with†, as there are three or four small settlements of Russians in this country, for the sake of the skins of quadrupeds, which

\* He lived during this winter in Queen Street, near Greenland Dock, Rotherhithe: he hath sailed, probably, by this time on the Greenland Fishery. With regard to his having been in North Latitude  $81^{\circ} 30'$ , in June, 1773, he can prove it by his Journal, if that evidence should be required.

† See the Narrative of eight sailors, who wintered in Greenland A. D. 1630, and who all returned in health to England the ensuing summer.—Churchill's Voyage, vol. iv. p. 811.

They did not see the sun from the 14th of October till the 3d of February. By the last day of January, however, they had day-light of eight hours. They wintered in North Latitude  $77-4^{\circ}$ .—Ibid.

are then more valuable than if the animal is taken in summer.

The next instance I shall mention of a navigator, who hath proceeded far Northward, is that of Captain Cheyne, who gave answers to certain queries drawn up by Mr. Dalrymple, F.R.S. in relation to the Polar Seas, and which were communicated last year to the Society.

Captain Cheyne states, in this paper, that he hath been as far as North Latitude  $82^{\circ}$ ; but does not specify whether by *observation* or his *reckoning*, though from many other answers to the interrogatories proposed, it should seem that he speaks of the latitude by *observation*. Unfortunately Captain Cheyne is at present on the Coast of Africa, so that farther information on this head cannot be now procured from him.

Whilst the ships destined for the North Pole were preparing, a most ingenious and able Sea Officer, Lieutenant John Cartwright, told me, that twelve years ago he had been

informed of a very remarkable voyage made by Captain Mac-Callam as far nearly as  $84^{\circ}$  North Latitude.

This account Mr. Cartwright had received from a brother officer, Mr. James Watt, now a Master and Commander in the Royal Navy, who was on board Captain Mac-Callam's ship.

I thought it my duty to acquaint the Admiralty with this intelligence, who would have sent for Mr. Watt, but he was then employed on the coast of America.

On his return from thence, within the last month, Mr. Cartwright introduced a conversation with regard to Captain Mac-Callam's voyage, when Mr. Watt repeated all the circumstances which he had mentioned to him twelve years ago; after which Mr. Cartwright, thinking that I should be glad to hear the particulars from Mr. Watt himself, was so good as to bring him to my chambers, when I received from him the following information.

In the year 1751 Mr. Watt, then not quite

seventeen years of age, went on board the *Campbeltown* of Campbeltown, Captain Mac-Callam, which ship was at that time employed in the Greenland Fishery.

It seems, that, during the time the whales are supposed to copulate, the crews of the Greenland vessels commonly amuse themselves on shore.

Captain Mac-Callam, however (who was a very able and scientific seaman), thought that a voyage to the North Pole would be more interesting; and that, the season being a fine one, he had a chance of penetrating far to the Northward, as well as returning before the later fishery took place. He accordingly proceeded without the least obstruction to  $83\frac{1}{2}^{\circ}$ , when the sea was not only open to the Northward, but they had not seen a speck of ice for the last three degrees, and the weather at the same time was temperate; in short, Mr. Watt hath never experienced a more pleasant navigation.

It need be scarcely observed, that the latitude

of  $83\frac{1}{2}^{\circ}$  was determined by observation, as the great object of the voyage was to reach the Pole; the Captain therefore, the Mate, and young Mr. Watt, determined the latitude from time to time, both by Davis and Hadley's quadrants: to this I may add, that their departure and return were from and to Hakluyt's Headland.

When they were advancing into these high Northern Latitudes, the Mate complained that the compass was not steady, on which Captain Mac-Callam desisted from his attempt, though with reluctance; knowing that if any accident happened, he should be blamed by his owners, who would be reminded certainly by the Mate of the protests he had made against the ship's proceeding farther Northward.

Several of the crew, however, were for prosecuting their discoveries, and Mr. Watt particularly remembers the chagrin which was expressed by a very intelligent seaman, whose name was John Kelly; Captain Mac-Callam, also, after his return from that voyage, hath



frequently said, in the presence of Mr. Watt and others, that, if the Mate had not been faint-hearted, the ship possibly might have reached the Pole.

Both Captain Mac-Callam and the Mate are now dead, and it is rather doubtful whether the Ship's Journal can be procured.

It remains therefore to be considered what may be objected to the credibility of this very interesting account.

I have stated, that Mr. Watt was not, at the time this voyage took place, quite seventeen years of age; but I have also stated, that he observed himself (as well as the Master and Mate) from time to time. Is it therefore more extraordinary he should remember with accuracy, that, two and twenty years ago, he had been in North Latitude  $83\frac{1}{2}^{\circ}$ , than that, at the same distance of time, he might recollect that he had been at a friend's house, which was situate eighty-three miles and a half from London? Or rather indeed is not his memory, with regard to this high latitude, much more

to be depended upon, as the circumstance is so much more interesting, especially as Mr. Watt was even then of a scientific turn?

To this I may add, that it being his first voyage, and so remarkable a one, Mr. Watt now declares that he remembers more particulars relative to it, than perhaps in any other since that time: other sea officers have likewise told me, that the circumstances of their first voyages are most fresh in their memory, the reason for which is too obvious to be dwelt upon.

If Mr. Watt's recollection however is distrusted, this objection extends equally to Captain Mac-Callam's frequent declarations, that, if the apprehensions of the Mate had not prevented, he might possibly have reached the North Pole: and how could he have conceived this, unless he had imagined himself to have been in a very high Northern Latitude?

But it may be possibly said, that this voyage took place above twenty years since, and that therefore, at such a distance of time, no one's memory can be relied upon.

It is true indeed, that Mac-Callam made this attempt in 1751 ; but Mr. Watt continued his services the following year in a Greenland ship, and therefore, traversing nearly the same seas, must have renewed the recollection of what he had experienced in the preceding voyage, though he did not then proceed farther than North Latitude 80°.

This however brings it only to 1752 ; but I have already stated, that within these twelve years he mentioned all the particulars above related to his brother officer, Lieutenant Cartwright.

Mr. Watt also frequently conversed with Captain Mac-Callam about this voyage after both of them had quitted the Greenland ships ; Mr. Watt rising regularly to be a Master and Commander in His Majesty's service, and Captain Mac-Callam becoming Purser of the Tweed Man of War.

It so happened, that in the year of the expedition against Bellisle, Mr. Watt, Captain Mac-Callam, and Mr. Walker (commonly called Commodore Walker, from his having com-

manded the Royal Family privateers in the late war), met together at Portsmouth, when they talked over the circumstances of this Greenland voyage, which Mr. Walker was interested in, by having been the principal owner of the Campbeltown.

Mr. Watt and Captain Mac-Callam met also eleven years ago in London, when they as usual conversed about the having reached so high a Northern Latitude.

I now come to my last proof, which I received from the late Dr. Campbell, the able continuator and reviser of Harris's Collection of Voyages.

In that very valuable compilation, Commodore Roggewein's circumnavigation makes a most material addition, some of the most interesting particulars of which were communicated by Dr. Dallie, who was a native of Holland\*, and lived in Racquet Court, Fleet Street, about the year 1745, where he practised physic.

\* He was a grandson of Dallie, who was author of a book, much esteemed by the Divines, entitled "*De Usu Patrum.*"

Dr. Campbell went to thank Dallie for the having furnished him with Roggewein's Voyage, when Dallie said, that he had been farther both to the Southward and to the Northward than perhaps any other person who ever existed.

He then explained himself as to the having been in high Southern Latitudes, by sailing in Roggewein's fleet\*; and as to his having been far to the Northward, he gave the following account :—

Between fifty and sixty years ago it was usual to send a Dutch ship of war to superintend the Greenland Fishery, though it is not known whether this continues to be a regulation at present.

Dr. Dallie (then young) was on board the Dutch vessel employed on this service†; and, during the interval between the two fisheries,

\* Roggewein reached South Latitude  $62^{\circ} 30'$ .—See Harris.

† Dr. Campbell does not recollect in what capacity he served; but, as he afterwards practised physic, he might probably have been the surgeon.

the Captain determined, like Mr. Mac-Callam, to try whether he could not reach the Pole; and accordingly penetrated (to the best of Dr. Campbell's recollection) as far as North Latitude  $88^{\circ}$ , when the weather was warm, the sea perfectly free from ice, and rolling like the Bay of Biscay. Dallie now pressed the Captain to proceed; but he answered, that he had already gone too far by having neglected his station, for which he should be blamed in Holland: on which account, also, he would suffer no Journal to be made, but returned as speedily as he could to Spitzbergen.

There are undoubtedly two objections, which may be made to this account of Dr. Dallie's, which are, that it depends not only upon his own memory, but that of Dr. Campbell, as no Journal can be produced, for the reason which I have before stated.

The conversation, however, between Dr. Campbell and Dallie arose from the accidental mention of Roggewein's Voyage to the Southward; and can it be supposed that Dallie

invented this circumstantial narrative on the spot, without having actually been in a high Northern Latitude ?

If this be admitted to have been improbable, was he not likely to have remembered with accuracy what he was so much interested about, as to have pressed the Dutch Captain to have proceeded to the Pole ?

But it may be said, also, that we have not this account from Dallie himself, but at second-hand from Dr. Campbell, at the distance of thirty years from the conversation.

To this it may be answered, that Dr. Campbell's memory was most remarkably tenacious, as is well known to all those who had the pleasure of his acquaintance ; and, as he hath written so ably for the promotion of geographical discoveries in all parts of the globe, such an account could not but make a strong impression upon him, especially as he received it just after the first edition of his compilation of voyages.

No one easily forgets what is highly interesting to him ; and, though I do not pretend to have so good a memory as Dr. Campbell, I have scarcely a doubt, but that, if I should live thirty years longer, and retain my faculties, I shall recollect with precision every latitude which I have already stated in this Paper.

What credit, however, is to be given to all these narratives is entirely submitted to the Society, as I have stated them most fully, with every circumstance which may invalidate, as well as support them ; and, if I have endeavoured to corroborate them by the observations which I have made, it is only because I believe them.

It should seem upon the whole of the inquiries on this point, that it is very uncertain when ships may proceed far to the Northward of Spitzbergen ; and that it depends, not only upon the season, but other accidents, when the Polar Seas may be so



free from ice as to permit attempts to make discoveries\*.

Possibly, therefore, if a king's officer was sent from year to year on board one of the Greenland ships, the lucky opportunity might be seized, and the Navy Board might pay for the use of the vessel, if it was taken from the Whale Fishery, in order to proceed as far as may be towards the North Pole.

\* Captain Robinson hath informed me, that at the latter end of last April a Whitby Ship was in North Latitude  $80^{\circ}$ , without having been materially obstructed by the ice. Captain Marshall was also off Hakluyt's Headland so early as the 25th of April, without observing much ice.

DAINES BARRINGTON, F. R. S.

## ADDITIONAL PROOFS.

§c. §c. .

---

*Read at a Meeting of the Royal Society,*DEC' 22, 1774.

---

AS I happen to have collected many additional facts since my Paper, containing Instances of Navigators who had reached high Northern Latitudes, was read before the Society in May last, I shall take the liberty to state them according to chronological order; together with some general reasons why it may be presumed, that the Polar Seas are, at least sometimes, navigable.

I think it my duty to do this, not only because I was the unworthy proposer of the Polar Voyage in 1773, which was recommended

by the Council of the Royal Society to the Board of Admiralty; but because it would not redound much to the credit of the Society, if they planned a voyage to reach the North Pole, if possible, when a perpetual barrier of ice prevented any discoveries in the Spitzbergen Seas to the Northward of  $80\frac{1}{2}^{\circ}$ , which is not a degree beyond the most common station of the Greenland Fishers.

I must here however, repeat, that no one is more entirely satisfied than myself of the great abilities, perseverance, and intrepidity, with which the officers, who were sent on this destination, attempted to prosecute the discoveries; but I conceive, from the arguments and facts which will follow, that they were stopped by a most unfortunate barrier of ice (of great extent indeed), but which was only temporary and not perpetual.

If such a wall of ice hath been constantly fixed in this latitude, and must continue to be so, there is an end to all discoveries to be made to the Northward of Spitzbergen; but if it is

only occasional, the attempt may be resumed in some more fortunate year\*.

The point therefore being of so much importance to geography, I hope the Society will pardon me, if I more fully enter into the subject than I did in my former Paper.

The English have long taken the lead in geographical discoveries. One of our ships of war is lately returned, after having penetrated into the Antarctic Circle; and is it not rather a reflection upon a scientific nation, that more is not known with regard to the circumpolar regions of our own hemisphere, than can be collected from maps made in the time of Charles I, especially when the run from the mouth of the Thames to the North Pole is not a longer one than from Falmouth to the Cape de Verde Islands?

\* Upon the first return of the king's ships from the Polar Voyage, this notion of a perpetual barrier of ice at North Latitude  $80\frac{1}{2}^{\circ}$  had prevailed so much, that some very distinguished philosophers of this country had shown thoughts of proceeding to the Pole over the ice, in such a wind boat as the Dutch have sometimes made use of.

Though I have the honour to be a Fellow of a Society instituted for the promotion of Natural Knowledge, the prejudices of an Englishman are so strong with me, that I cannot but wish the discoveries to be made in the Polar Seas may be achieved by my countrymen ; but, if we are determined to abandon the enterprise, science is to be honoured from whatever quarter it may come, and it hath therefore given me great satisfaction to hear, that Mons. de Bougainville is soon to be sent on discoveries to the Northward\*.

In the outset of my former Paper, I said I should not trouble the Society with any instances of navigators having reached high Northern Latitudes, which had appeared in print. During the course of this summer, however, I have happened to find three such accounts, which were never before alluded to, and which are extracted from books that are not

\* I have since been informed, that this intended voyage was dropt, by the French Minister for the marine department being changed.

commonly looked into, or at least often consulted upon points of geography.

When the Royal Society was first instituted, it was usual to send queries to any traveller who happened to reside in England, after having been in parts of the world which are not commonly frequented \*.

In the year 1662-3, Mr. Oldenburg, the secretary of the Society, was ordered to register a Paper, entitled, "Several Inquiries concerning Greenland, answered by Mr. Grey, who had visited those parts."

The 19th of these queries is the following: —

"How near any one hath been known to approach the Pole?"

Answer. "I once met, upon the Coast of Greenland, a Hollander, that swore he had been but half a degree from the Pole, showing me his Journal, which was also attested by his

\* Richard Hakluyt rode two hundred miles to hear the Narrative of Mr. Thomas Butt's Voyage, temp. Hen. VIII, from England to Newfoundland.—Hakluyt, part iii, p. 131.

mate; where they had seen no ice or land, but all water \*."

After which Mr. Oldenburgh adds, as from himself, "This is incredible †."

It may not be improper, therefore, after mentioning this first instance of a navigator's having approached so near to the Pole, to dis-

\* Mr. Boyle mentions a similar account, which he received from an old Greenland Master on the 5th of April, 1675. — See Boyle's Works, vol. ii, p. 397 to 399, folio. The whole of this Narrative is very circumstantial, and deserves to be stated at length. The title is Experiments and Observations made in December and January 1662.

† See Dr. Birch's History of the Royal Society, vol. i, p. 202. These queries are nineteen in number, to which the answers are very circumstantial. I had an opportunity of reading them over to three very intelligent masters of Greenland Ships, who confirmed every particular. One circumstance I think it right to take notice of, though it does not immediately relate to the point in discussion, which is, that there are coals in Spitzbergen, by which seven of Mr. Grey's crew were enabled to bear the severity of the winter, having been left behind by an accident. One of the Greenland Masters, to whom I read Mr. Grey's answers, confirmed this particular; saying, that he had burnt himself Spitzbergen coals, and that they were very good.

cuss upon what reasons Mr. Oldenburgh might found this his very peremptory incredulity.

Was it because the fact is impossible upon the very stating it?

This puts me in mind of the disbelief which is generally shown to a passage in Pliny, even after the actual fact hath shown not only the possibility, but easy practicability of what is alluded to. Pliny informs us\*, that Eudoxus, flying the vengeance of king Lathyrus, sailed from Arabia, and reached the Straits of Gibraltar: yet no one scarcely will believe this account of Eudoxus's navigation, notwithstanding this course is so often followed.

Was it because no Englishman had then been so far to the Northward?

It is very easy, however, to account why such attempts should rather be made by the Dutch than the English in the infancy of the Greenland Fishery.

The Southern parts of this country were

\* Lib. ii, chap. lxxvii.



discovered by Sir Hugh Willoughby, A. D. 1553; after which no English ships were sent on that coast for nearly fifty years. In the beginning of the last century, however, a competition arose between the English and Dutch, with regard to the Whale Fishery, and the English drove the Dutch from most of the harbours, under the right of first discoverers\*, in which they were supported by royal instructions; so that the Dutch were obliged to seek for new stations, whereas the English were commonly in possession of the Greenland Ports, which they considered as their own†.

\* It is also assigned, in the Supplement to Wood and Marten's Voyages, p. 179, 8vo., 1694, as a reason why the English never proceeded farther than 73° on the East Coast of Spitzbergen, because the Dutch were commonly superior on that side of the Island.

Robert Bacon, of Crommers in Norfolk, was the first discoverer also of Iceland.—See the Itinerary of William of Worcester, p. 311, 8vo., Cambridge, 1778.

† See Purchas, *passim*. Whilst these disputes continued, the Dutch often sent ships of war to protect their Greenland Traders, which accounts for Dr. Dallie's sailing in such a vessel to 88°, as I have stated in my former Paper.

Did Mr. Oldenburgh disbelieve the Dutchman's relation, because ice is frequently met with to the Southward of North Latitude  $80^{\circ}$ ?

Ice is commonly seen upon the great bank of Newfoundland, and the harbour of Louisburgh is often covered with it, which is only in North Latitude  $46^{\circ}$ ; yet Davis and Baffin have penetrated, under nearly the same meridians, beyond  $70^{\circ}$ .

I will now suppose the tables changed between the two hemispheres of our globe, and that a Southern discoverer, meeting with ice upon the banks of Newfoundland, returns to his own hemisphere fully impressed with the impossibility of proceeding much to the Northward of North Latitude  $46^{\circ}$ ; would not his countrymen be deceived by the inferences which were drawn from what had been observed in the seas of the Northern hemisphere?

Bouvet, in 1738, sailed to  $53^{\circ}$  Southern Latitude, and in a meridian  $5^{\circ}$  to the West of the Cape of Good Hope, in which situation he fell in with floating ice; after which he did not

proceed any farther. Our two ships of war, lately sent upon discoveries to the Southward, however, have been some minutes within the Antarctic Circle, upon a no very distant meridian from that in which Bouvet sailed.

Must the fact be disbelieved because all the ice in the Polar Seas comes from the Northward? But this is not so, as Mr. Grey informs us \*, that the South East Wind brings the greatest quantity of ice to the coasts of Spitzbergen; which indeed is highly probable, as this wind blows from those parts of the Icy Sea into which the great rivers of Siberia and Tartary empty themselves †. My own poor conception, with regard to the floating ice in the Spitzbergen Seas, is, that these masses come

\* Dr. Birch's History of the Royal Society.

† The ice is said to be never troublesome in the harbour of Newport (Rhode Island, North America); because no fresh water rivers empty themselves by this port; whereas the harbour of New York (though much to the Southward) is often obstructed by the ice, which floats down from Hudson's River.

almost entirely from the same quarter, as it is so difficult to freeze any large quantity of salt water. These pieces of ice, therefore, being once launched into the Icy Sea, are dispersed by winds, tides, and currents, in every direction, some of them being perhaps carried to very high Northern Latitudes, from which they are again wafted to the Southward.

But allowing, for an instant, that all the ice may come from the Northward, must not then an open sea be left in the higher Northern latitudes, from which these masses of ice are supposed to have floated?

Was it because the more one advances towards the Pole, vegetation invariably is diminished?—But this is not the fact.

Nova Zembla, situate only in North Latitude  $76^{\circ}$ , produces not even any sorts of grass\*; so that the only quadrupeds which frequent it are foxes and bears, both of which are carnivorous. In the Northern parts of Spitzbergen.

\* Purchas, vol. i. p. 479.

on the other hand, they have rein-deer, which are often excessively fat; and Mr. Grey mentions three or four plants, which flower there during the summer\*.

Was it because no one had ever conceived it possible to proceed so far as the Pole†?

Thorne, however, a merchant of Bristol, had made such a proposal in the reign of Henry VIII; and I shall now also show, that not only Mr. Oldenburgh's contemporaries continued to believe such a voyage to be feasible, but many great names in science who lived after him.

Wood sailed on the discovery of a North East Passage to Japan in 1676; and, in the publication of his voyage, he hath stated the grounds upon which he conceived such a voyage

\* Dr. Birch's History of the Royal Society, vol. i, *et seq.*

† A Map of the Northern Hemisphere, published at Berlin (under the direction of the Academy of Sciences and Belles Lettres), places a ship at the Pole, as having arrived there according to the Dutch accounts.

to be practicable ; the strongest of all which, perhaps, is the relation of Captain Goulden, with regard to a Dutch ship having reached North Latitude  $89^{\circ}$ . Though this account hath often been referred to, I do not not recollect to have seen it stated with all the circumstances which seem to establish its veracity beyond contradiction : I shall therefore copy the very words of Wood\*.

“ Captain Goulden, who had made above thirty voyages to Greenland, did relate to his majesty, that, being at Greenland some twenty years before, he was in company with two Hollanders to the eastward of Edge’s Island† ;

\* Moxon’s account of a Dutch ship having been two degrees beyond the Pole was also much relied upon by Wood, which hath never been printed at large, but in a now very scarce tract of Moxon’s, and in the second volume of Harris’s Voyages, p. 396. In confirmation of this very circumstantial and interesting narrative, I have only to add, that Moxon was hydrographer to Charles II, and hath published several scientific treatises.—See the Catalogue of the Bodleian Library.

† Edge’s Island was discovered, A.D. 1616, by Captain

and that the whales not appearing on the shore, the two **Hollanders** were determined to go farther Northward, and in a fortnight's time returned, and gave it out that they had sailed into the Latitude  $89^{\circ}$ , and that they did not meet with any ice, but a free and open sea; and that there run a very hollow *grown*\* sea, like that of the Bay of **Biscay**. Mr. Goulden being not satisfied with the bare relation, they produced him four Journals out of the two ships, which testified the same, and that they all agreed within four minutes†."

Thomas Edge, who had made ten voyages to those seas. —See the Supplement to the North East Voyages, 8vo. London, 1694. Whyche's Island, so called from a gentleman of that name, was discovered in the following year. —Ibid.

\* *Grown Sea*, is the expression in the original. "Which is not practicable in these tempestuous high *grown* seas." —Dr. Halley, in his Journal, p. 45.

† Wood's Voyage, p. 145.—Wood's Voyage was published by Smith and Walford, Printers to the Royal Society in 1694, together with Sir John Narborough's, Marten's, and other Navigators. The book is dedicated to Pepys, Secretary to the Admiralty; and he is complimented therein for having furnished the materials.

Having thus stated Wood's own words, it should seem, that they who deny the authenticity of the relation must contend, that the crews of both these Dutch Ships entered into a deliberate scheme of imposing upon their brother Whale Fishers, and had drawn up four fictitious Journals accordingly, because so many are stated to have been produced out of the two ships to Captain Goulden, whilst each of them varied a few minutes in the latitude ; whereas, if they had determined to deceive Captain Goulden and his crew, the Journals would probably have tallied exactly. I must beg leave also to make an additional observation on the account as stated by Wood, which is, that the Dutch Ships only went to the Northward, in search of whales, but did not give it out that they intended to make for the Pole, which, if they had done, it might possibly have been an inducement to carry on the deception by forgeries and misrepresentations. To this it may likewise be added, that the Dutch are not commonly jokers.



I have already remarked, that Wood makes this account one of the principal reasons for his undertaking the North East Passage to Japan. Wood therefore (Mr. Oldenburgh's contemporary) was not a disbeliever before his voyage of the possibility of reaching so high a Northern Latitude, nor of any of the circumstances stated in this Narrative.

But Captain Wood is not a single instance of such credulity, as, the very year before he sailed on his Voyage, we find in the Philosophical Transactions for 1675\* the following passage:—"For it is well known to all that sail Northward, that most of the Northern Coasts are frozen up many leagues, though in the open sea it is not so, *No, nor under the Pole itself*, unless by accident." In which passage, the having reached the Pole is alluded to as a known fact, and stated as such to the Royal Society.

Wood indeed, after not being able to proceed

\* No. 118.

farther than North Latitude  $76^{\circ}$ , discredits in the lump all the former instances of having reached high Northern Latitudes, in the following words :—

“ So here the opinion of William Barentz was confuted, and all the Dutch relations\*, which certainly are all forged and abusive pamphlets, as also the relations of our countrymen†.”

In justice, however, to the memoirs of both English and Dutch Navigators, I cannot but take notice of these very peremptory and ill-founded reflections, made by Wood; and which seem to be dictated merely by his disappointment, in not being able to effect his discovery.

Wood attempted to sail in a North East

\* The Dutch made three voyages for the discovery of the North East Passage in three successive years, the third being in 1596, which last was by the encouragement of a private subscription only.—See Gerard de Veer, p. 13, folio, Amsterdam, 1609.

† Wood's Voyage, p. 181.

direction between Spitzbergen and Nova Zembla, but was obstructed by ice, so that he could not proceed farther than the West Coast of Nova Zembla, in North Latitude  $76^{\circ}$ . Thinking it, therefore, prudent to return, he at once treats as fabulous, not only the ideas of that most persevering seaman William Barentz, but likewise all other accounts of ships having reached high Northern Latitudes. Now that the ice, which obstructed Wood in North Latitude  $76^{\circ}$ , was not a perpetual, but only occasional barrier, appears by the Russians having not only discovered, but lived several years in the island of Maloy Brun, which lies between Spitzbergen and Nova Zembla, and extends from North Latitude  $77^{\circ} 25'$  to  $78^{\circ} 45' *$ . The Dutch also sailed round the Northern Coast of

\* See the English Translation of Professor Le Roy's account of this Island, p. 85, 8vo., London, 1774, printed for C. Heydinger. As also the Sieur de Vaugondy's *Essai d'une Carte Polaire Arctique*, published in 1774, who represents this island as extending from North Latitude  $77^{\circ} 20'$  to  $78^{\circ} 30'$ , its longitude being  $60^{\circ}$  East from Ferro.

Nova Zembla, and wintered on the Eastern side in 1596\*.

As for Wood's treating all discoveries towards the Pole, from the Northern parts of Spitzbergen, as fabulous, he had not the least foundation, from what he had observed on his own voyage, for this unmerited aspersion upon their veracity; because, if Wood's barrier between Spitzbergen and Nova Zembla, in North Latitude  $76^{\circ}$ , had been perpetual, what hath this to do with the course of a ship sailing from the Northern parts of Spitzbergen upon a meridian towards the Pole?

I cannot, however, dismiss Wood's Voyage without making some farther remarks on his

\* See the Map of the circumpolar regions, which accompanies Wood's Voyage. The Northern point of Nova Zembla, in this Map, is in  $77^{\circ}$  nearly. There were factions in Holland, with regard to the method of discovering the North East Passage. Barentz, instigated by Plancius the Geographer, was for making the trial to the North of Nova Zembla; the other two ships, which sailed on that expedition of discovery, were to attempt passing the Weygatz.—*Recueil des Voyages au Nord*, tom. iv. Linschoten's Preface.

concluding, that the obstructions which he met with in North Latitude  $76^{\circ}$  were perpetual.

Almost every voyage to seas, in which floating ice is commonly to be found, proves the great difference between the quantities, as well as size, of these impediments, to navigation, though in the same latitude and time of the year.

Davis, in his two first voyages to discover the North West Passage, could not penetrate beyond  $66^{\circ}$ ; but in his third voyage, in 1587, he reached  $72^{\circ} 12'$  \*.

In the year 1576, Sir Martin Frobisher, passed the Straits (since called from their first discoverer) without any obstructions from ice; in his two following voyages, however, he found them in the same month, to use his own expression, "in a manner shut up with a long mure of ice†."

In the year 1614, Baffin proceeded to  $81^{\circ}$ ,

\* See Hakluyt, and Purchas, vol. i, p. 84.

† Purchas, *ibid.*

and thought he saw land as far as  $82^{\circ}$ \* to the North East of Spitzbergen, which is accordingly marked in one of Purchas's Maps. During this voyage he met, near Cherry Island, situate only in  $74^{\circ}$  North Latitude, two banks of ice; the one, forty leagues in length, the other one hundred and twenty; which last would extend to twenty-five degrees of longitude in North Latitude  $76^{\circ}$ , where Wood fixes his barrier.

It need therefore scarcely be observed, that such a floating wall of ice, one hundred and twenty leagues long, by being jammed in between land, or other banks of ice, might afford an appearance indeed of forming a perpetual barrier, when perhaps, within the next twenty-four hours, the wall of ice might entirely vanish.

Of the sudden assemblage of such an accumulation of ice, I shall now mention two, rather recent, instances.

\* See also the Supplement to Wood and Marten's Voyages, in the 8vo. publication of 1694, in which point Purchas is stated to be in North Latitude  $82^{\circ}$ .

I have been very accurately informed, that the late Colonel Murray happened to go, in the month of May, from one of our Southern Colonies to Louisburgh, when the harbour was entirely open ; but, on rising in the morning, it was completely filled with ice, so that a waggon might have passed over it in any direction\*.

I have also received the following account from an officer in the Royal Navy, who was not many years ago on the Newfoundland station.

In the middle of June, the whole Straits of Bellisle were covered in the same manner with the harbour of Louisburgh, and for three weeks

\* On the 19th of December, 1759, the Potowmack, in a part where it was two miles broad, and nearly in North Latitude of only 38°, was frozen entirely over in one night, when the preceding day had been very mild and temperate.—Burnaby's Travels through North America, p. 59.

Camden, in his Annals of Elizabeth, asserts, that Davis reached 83°, where the Straits, called after him, were narrowed to forty leagues.—See Camden, anno 1585. We have not since been able to proceed so far to the Northward.

together a carriage might have passed from one shore to the other; but during a single night the ice had almost entirely disappeared. Such is the sudden accumulation of ice, in latitudes twenty-four and thirty degrees to the Southward of Wood's situation.

Linschoten asserts, that being in the Straits of Weygate the last day of July, he was told by the Samoieds on that coast, that in ten or twelve days afterwards the ice in the Straits would be all gone, though they were then quite blocked up with it. When he repassed these Straits afterwards, on the 13th of August, he found not the least vestige of it, so quickly do these huge masses dissolve after they once begin to thaw\*.

On the other hand, Callander admits, that by accumulation of floating ice places are now inaccessible which were not formerly so, and instances the Eastern Coast of Greenland, as also Frobisher's Straits†. Kergulen, in his account

\* Callander's Preface, p. 38.

† Ibid.



of Iceland, likewise mentions, that the sea between Iceland and Greenland was entirely closed during the whole summer of 1766.

I shall now endeavour to show, that Dr. Halley was no more incredulous with regard to the possibility of reaching high Northern Latitudes, than Captain Wood was before the ill success of his voyage on discovery.

Mr. Miller, in his Gardener's Dictionary, hath the following passage, under the article THERMOMETER:—

“ Mr. Patrick has fixed his thermometer to a scale of  $90^{\circ}$ , which are numbered from the top downwards, and also a moveable index to it. The design of this is to show, how the heat and cold is changed from the time it was last looked upon, according to the different degrees of heat and cold in all latitudes. As by the trial of two thermometers, which have *been regulated abroad*; the one by Dr. Halley, in his late Southern Voyage; and the other by Captain Johnson, in his voyage to Greenland; the first hath a heat under the equinoctial line,

and the other a degree of cold in  $88^{\circ}$  of North Latitude."

I have taken some pains to find out a more full account of this voyage of Captain Johnson's; but have only met with the following confirmation of it perhaps:—

"I have been assured, *by persons of credit*, that an English Captain, whose name was Monson, instead of seeking a passage to China between the Northern countries, had directed his course to the Pole, and had approached it within two degrees, where there was an open sea, without any ice\*."

As the Captain Monson mentioned in this passage, reached exactly the same degree of latitude with Captain Johnson, I should rather think, that this is the same voyage; especially, as it is well known, that the French writers seldom trouble themselves about the orthography of foreign names.

If this, however, should not be the case, it

\* See M. de Buffon's Natural History, vol. i, p. 215, 4to.

must be admitted to be an additional instance of a ship's having reached North Latitude  $88^{\circ}$ , as well as Mons. de Buffon's giving credit to such relation \*.

Having therefore not been able to pick up any other circumstances in relation to Captain Johnson's Voyage, I shall now state what seems to be fairly deducible from the passage, which I have copied from Miller's Gardener's Dictionary.

Dr. Halley made his voyage to the Southward in 1700; on the return from which, he probably employed Patrick, as the most eminent maker of weather glasses †, to graduate a thermometer

\* To this list of credulous persons (as perhaps they may be considered by some), I shall beg leave to add the names of Maclaurin and Dr. Campbell. The former of these was so persuaded of the seas being open quite to the Pole, that he hath not only advised this method of prosecuting discoveries, but, as I have been told, was desirous of going the voyage himself.

† I have been informed, that his shop was in the Old Bailey, and that he died about fifty years ago. Patrick was a great ringer, and some of the most celebrated peals were

according to the heat he had experienced under the equator. It was very natural therefore, when such a point of heat was to be marked upon the instrument, to make the scale either for high Southern or Northern Latitudes.

It should seem, then, that Dr. Halley had procured Captain Johnson (who was Master of a Greenland Ship) to carry a thermometer on his voyage to Spitzbergen, and that he fortunately was able to reach so high a degree of latitude as  $88^{\circ}$ .

If the thermometer had been calculated only for imaginary degrees of heat and cold, it would have been marked for the Equator and the Pole; whereas it was only regulated for  $88^{\circ}$  of North Latitude, which Captain Johnson therefore had as clearly reached, as Dr. Halley had the Equator.

At all events, Patrick's Thermometer must have been made under Dr. Halley's inspection ;

invented by him more than fifty years ago. He styled himself, in his advertisements, Torricellian Operator.— Sir John Hawkins's History of Music, vol. iv, p. 154.

and would he have permitted it to be marked for  $88^{\circ}$  of North Latitude, according to Captain Johnson's Voyage, if he had disbelieved his Narrative?

My third and last instance, from any printed authority, but in a book which is not commonly to be met with, is that of Captain Alexander Cluny, as by a Map engraved under his direction, the very spot is marked to the Westward of Spitzbergen, and in somewhat more than  $82^{\circ}$  of North Latitude, where he saw neither land nor ice \*.

Before I proceed, however, to state several other instances of reaching high Northern Latitudes, which have never appeared in print, and which I have collected since my last Paper on this head, I must beg the indulgence of the Society, whilst I lay before them some additional rea-

\* See the American Traveller, 4to. London 1769; as also, the Sieur de Vaugondy's *Essai d'une Carte Polaire Arctique*, published in 1774; in which, however, he lays down this spot from Cluny's Map in little more than  $81^{\circ}$ , whereas it is fully in  $82^{\circ}$ . The longitude of this spot is  $30^{\circ}$  East from Fero.

sons why the Polar Seas may be conceived to be navigable \*.

Speculative geographers have supposed, that there should be nearly the same quantity of land and sea in both hemispheres, in order to preserve the equilibrium of the globe.

It is possible, indeed, that this may be accounted for by the Antarctic Seas being more shallow than those near the North Pole; as we do not know this, however, by the actual soundings, but are informed by Captain Furneaux, that there is no land even as far as the Antarctic Circle, upon the meridian in which

\* I have received a letter from the Rev. Mr. Tooke, Chaplain to the Factory at St. Petersburg, dated December 30, 1774, which he concludes in the following manner:—"I have a fact or two to communicate, which seem to indicate, if not to a certainty, yet at least to a degree of probability, that the sea is open to the Pole the year throughout; but my paper will not hold them." From the accuracy with which several other interesting particulars are stated in this letter, I have great reason to regret, that I have not an opportunity of laying the facts alluded to before the Public, with all their circumstances, as I suppose that Mr. Tooke's information came from Archangel Seamen.

he sailed, as also that no land was observed during the course of his circumnavigation in  $55^{\circ}$  South Latitude at a medium, it seems necessary, as the quantity of land so greatly preponderates in the Northern hemisphere, that from North Latitude  $80\frac{1}{2}$  to the Pole itself must be chiefly, if not entirely, sea\*.

Let us now consider, whether such a sea is probably, at all times, in a state of congelation.

I do not know, whether it hath been settled by thermometrical observations, that there is any material difference between the heat under the Equator, and that which is experienced within the Tropics; most travellers complain indefinitely of its excess in such latitudes.

As this point, therefore, seems not to have been settled by the thermometer, let us have recourse to what is found to be the freezing point upon mountains, situate almost under the Equator, and compare it with the same

\* It is now known that Captain Cook also found very little land during his persevering attempts to the Southward.

height on the Peak of Teneriffe, which, being in North Latitude  $28^{\circ}$ , is five degrees to the Northward of the tropical limits.

The French Academicians suppose, that the freezing point, at which all vegetation ceases, and ice takes place, commences, on Cotopaxi, at 1411 toises above the level of the sea; or, by our measure, at the height of about a mile and three quarters\*.

Mr. Edens, on the other hand, hath given us a very particular account of what he observed in going to the top of Teneriffe†; and so far from seeing snow or ice (except in a cave) his coat was covered, during the night, with dew, at the very summit; which, according to Dr. He-

\* Cotopaxi is the highest mountain of the Andes, at least in the neighbourhood of Quito. The plain of Carabuca, from which it rises, is 1023 toises above the level of the sea, and the height of the mountain above this plain is 1268 toises, making together 2291 toises. If 880 toises therefore are deducted from 2291, 1411 toises become the height of the freezing point upon this mountain.—See Ulloa's Account of South America.

† Philosophical Transactions Abridged, vol. v, p. 147. Sprat's History of the Royal Society.



berden's computation, is 15,396 feet high, or wants but 148 yards of three miles\*.

Now, as it is thus settled, that the Peak of Teneriffe is nearly three miles high, which exceeds by more than a mile the height of the freezing point on Cotopaxi, situate under the Equator, it should seem that there is no material difference between the heat under the Equator and within the Tropics; for if it is urged, that Teneriffe is more surrounded with sea than Cotopaxi, it must on the other hand be recollected, that this mountain is situate  $5^{\circ}$  to the Northward of the Tropic, at the same time that the summit exceeds the freezing point on Cotopaxi by more than a mile; both which circumstances should render it colder than the freezing point on Cotopaxi.

The inference to be drawn from this comparison seems to be, that, as the heat varies so little between the Equator and the tropical

\* See Hawkesworth's Voyages, vol. ii, p. 12. Goats also reach the very summit, which must be in search of food, as they do not bear cold well.

limits, it may differ as little between the Arctic Circle and the Pole.

Nothing hath been supposed to show more strongly the wisdom of a beneficent Creator, than that every part of this globe should (taking the year throughout) have an equal proportion of the sun's light.

It is admitted, that the equatorial parts have rather too much heat for the comforts of the inhabitants, and those within the Polar Circles too little; but, as we know that the tropical limits are peopled, it should seem that the two Polar Circles are equally destined for the same purpose; or if not for the benefit of man, at least for the sustenance of certain animals.

The largest of these, in the whole scale of Creation, is the whale; which, though a fish, cannot live long under water, without occasionally raising its head into another element, for the purpose of respiration\*: most other fish

\* " Sometimes the ice is *fired*, when there are but few whales seen, for underneath the ice they cannot breathe."—Martens's Voyage to Spitzbergen.

The whales, likewise, are supposed to come from the North; but how can this be, if there is an incrustated sea over them?

also occasionally approach the surface of the water.

If the ice therefore extends from North Latitude  $80\frac{1}{2}^{\circ}$  to the Pole, all the intermediate space is denied to the Spitzbergen whales, as well perhaps as to other fish. And is that glorious luminary, the sun, to shine in vain for half the year upon ten degrees of latitude round each of the Poles, without contributing either to animal life or vegetation? for neither can take place upon this dreary expanse of ice.

If this tract of sea also is thus rendered improper for the support of whales, these enormous fish, which require so much room, will be confined to two or three degrees of latitude in the neighbourhood of Spitzbergen; for all the Greenland Masters agree, that the best fishing stations are from  $79^{\circ}$  to  $80^{\circ}$ , and that they do not often catch them to the Southward.

I will now ask, if the sea is congealed from North Latitude  $80\frac{1}{2}^{\circ}$  quite to the Pole, when did it thus begin to freeze, as it is well known, that a large quantity of sea water is not easily

forced to assume the form of ice\*? Can it be contended, that ten degrees of the globe round each Pole were covered with frozen sea at the original creation†? And if this is not insisted

\* "There are three kinds of ice in the Northern Seas. The first is like melted snow, which is become partly hardened, is more easily broken into pieces, less transparent, is seldom more than six inches thick, and, when dissolved, is found to be intermixed with salt. This first sort of ice is the only one which is ever formed from sea water.

"If a certain quantity of water, which contains as much salt as sea water, is exposed to the greatest degree of cold, it never becomes firm and pure ice, but resembles tallow or suet, whilst it preserves the taste of salt, so that the *sweet* transparent ice can never be formed in the sea. If the ice of the sea itself, therefore, confined in a small vessel without any motion, cannot thus become true ice, much less can it do so in a deep and agitated ocean." The author hence infers, that all the floating ice in the Polar Seas comes from the Tertiary Rivers and Greenland, as I have before contended.—See a Dissertation of Michel Lomonosof, translated from the Swedish Transactions of 1752. *Collection Académique*, tom. xi, p. 5, *et seq.*, 4to, Paris, 1772. The Dissertation is entitled, "*De l'Origine des Monts de Glace, dans la Mer du Nord.*"

† If there had been a fixed barrier of ice from the time of the creation, extending from  $80\frac{1}{2}^{\circ}$  to the North Pole, the height of such ice must have been excessive, by the accu-

upon, can it be supposed, that, when the surface of the Polar Ocean first ceased to be liquid, it could have afterwards resisted the effects of winds, currents, and tides?

I beg leave also to rely much upon the necessity of the ice's yielding to the constant reciprocation of the latter; because no sea was ever known to be frozen but the Black Sea, and some small parts of the Baltic\*, neither of which have any tides, at the same time that the waters of both contain much less salt than those of other seas, from the great influx of many fresh water rivers. For this last reason, it may likewise be presumed, that the circumpolar seas are very salt, because there is probably no such influx beyond North Latitude 80°, Spitzbergen itself having no rivers.

Having thus given some general reasons,

mulation of frozen snow from winter to winter. Martens therefore observes, that the ice mountains in Spitzbergen are constantly increasing by the snow and rain which falls freezing, and which seldom melts at the top.—P. 43.

\* To these perhaps may be added the White Sea.

why the sea should not be supposed to be frozen in the ten highest degrees of latitude, I shall now proceed to lay before the Society several instances, which I have lately collected, and which prove that it is not so covered with ice considerably to the North of  $80\frac{1}{2}^{\circ}$ .

I shall, however, previously make two observations; the first of which is, that every instance of exceeding North Latitude  $80\frac{1}{2}^{\circ}$ , as much proves that there is no perpetual barrier of ice in that latitude, as if the navigator hath reached the Pole. The second is, that as four experienced Greenland Masters have concurred in informing me, that they can see what is called the *blink of the ice*\* for a degree before them, they never can be off Hakluyt's

\* This is described to be an arch formed upon the clouds by reflection from the *packed ice*. Where the ice is *fired* upon the sea, you see a snow white brightness in the skies, as if the sun shined, for the snow is reflected by the air just as a fire by night is, but at a distance you see the air blue or blackish. Where there are many small ice fields, which are as meadows for the seals, you see no lustre or brightness of the skies.—Martens's Voyage to Spitzbergen.

Headland, which is situate in  $79^{\circ} 50'$ , without observing this effect of the ice upon the sky, if there was a perpetual barrier at  $80\frac{1}{2}^{\circ}$ , which is not much more than half a degree from them, when in that situation. Now Hakluyt's Headland is what they so perpetually take their departures from, that it hath obtained the name of *The Headland* by way of pre-eminence.

This mountain also is so high, that it can be distinguished at the distance of a degree: in such instances, therefore, which I shall produce, that do not settle the latitude by observation, whenever the reckoning depends upon the approach or departure from this Headland, the account receives the additional check of the mountain's being increased or diminished gradually to the eye of the observer.

My second previous remark shall be, with regard to all instances of reaching high Northern Latitudes, for which the authority of the Ship's Journal may be required, that it is almost im-

possible to procure this sort of evidence, except the voyages have been recent; not only for the reasons I have given in my former Paper, but because I find, that if the Ship's Journal is not wanted by the owners in a year or two (which seldom happens) it is afterwards considered as waste paper.

Without the least impeachment also of the knowledge in navigation of the Greenland Masters, when they are in the actual pursuit of fish, they do not trouble themselves about their longitude or latitude; they are not bound by their instructions to sail to any particular point, and their only object is to catch as many whales as possible; the ship's situation therefore, at such time, becomes a matter of perfect indifference. It will appear, however, that they not only keep their reckonings, but observe, when they are not thus employed in fishing.

Having made these previous remarks, I shall now proceed to lay before the Society, such instances of navigators having penetrated beyond  $80\frac{1}{2}^{\circ}$ , as I have happened to procure



since the reading of my former Paper on this subject, in May last.

James Hutton (then belonging to the ship London, Captain Guy) was, thirty years ago, in North Latitude  $81\frac{1}{2}^{\circ}$ , as both the Captain and Mate informed him; but did not observe himself. A very intelligent sea officer was so good as to take from him this account, together with the following particulars, which perhaps may be interesting to Greenland Navigators.

Hutton hath been employed in the Whale Fishery nearly these forty years, during which he hath been several times at the Seven Islands, and the Waygat Straits. In some of these voyages the sea hath been perfectly clear from ice, and at other times it hath set in so rapidly towards the Waygat\*, as to oblige the vessels which happened to be thereabouts, to force all sail possible, to escape being inclosed.

\* The Weighgatt is so called from the wind which blows through this Strait (*weihen*, to blow), because a strong South West Wind blows out of it. Another name for it is *Hindlopen*.—See Martens's Voyage, p. 27.

This hardy old tar likewise supposes, that he hath been farther up the Waygat than perhaps any person now living; for he was once in a ship which attempted to pass through it, nor did the master desist, till they shoaled the water to three fathoms, when the sea was so clear, that they could distinguish the bottom from the deck.

Mr. John Phillips, now Master of the Exeter, but then Mate of the Loyal Club, in the year 1752, reached North Latitude  $81^{\circ}$  and several minutes by observation, which circumstance was confirmed by another person on board the Exeter last summer, on her return from the Greenland Fishery. Captain Phillips added, that it was *very common* to fish in such latitudes.

Mr. George Ware, now living at Erith in Kent, served as chief Mate in the year 1754, on board the Sea Nymph, Captain James Wilson, when, at the latter end of June, they sailed through floating ice from  $74^{\circ}$  to  $81^{\circ}$ ; but having then proceeded beyond the ice they pur-

sued the whales to  $82^{\circ} 15'$ , which latitude was determined by Mr. Ware's own observation.

As the sea was now perfectly clear, as far as he could distinguish with his best glasses, both Mr. Ware and Captain Wilson had a strong inclination to push farther towards the Pole; but the common sailors hearing of such their intention, remonstrated, that if they should be able to proceed so far, the ship would fall into pieces, as the Pole would draw all the iron work out of her.

On this Captain Wilson and Mr. Ware desisted, as the crew had these very singular apprehensions; especially as they had no whales in sight to the Northward, which alone would justify the attempt to their owners\*. It need scarcely be observed, however, that the notion which prevailed among the crew shows, that the common seamen on board the Greenland

\* This circumstance of not seeing any whales in that direction accounts for Captain Guy's desisting, in the following instance, from sailing to the Northward, as also in many others which I shall have occasion to state.

Ships conceive, that the sea is open to the Pole ; they would otherwise have objected on account of the ice being supposed to increase. It should seem also, that the practicability of reaching the Pole is a point which they often discuss among themselves.

*In this same year and month*, Mr. John Adams (who now is master of a flourishing academy at Waltham Abbey, in Essex) was on board the Unicorn, Captain Guy, when they anchored in Magdalena Bay\*, on the Western Coast of Spitzbergen and North Latitude  $79^{\circ} 35'$ .

They continued in this bay for three or four days, and then stood to the Southward, when the wind freshening from that quarter, but the weather foggy, they proceeded with an easy sail for four days, expecting to meet with fields of ice, to which they might make fast ; but they did not encounter so much as a piece that floated. On the fifth day the wind veered to

\* The Greenland Masters most commonly call this Bay Mac-Helena.



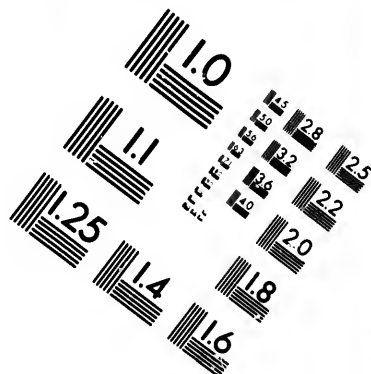
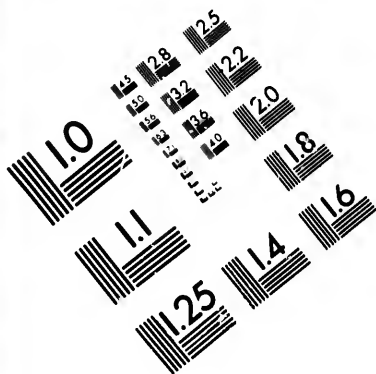

# IMAGE EVALUATION TEST TARGET (MT-3)

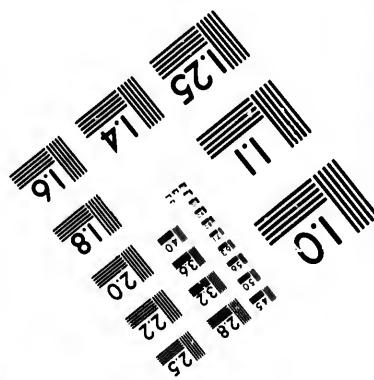
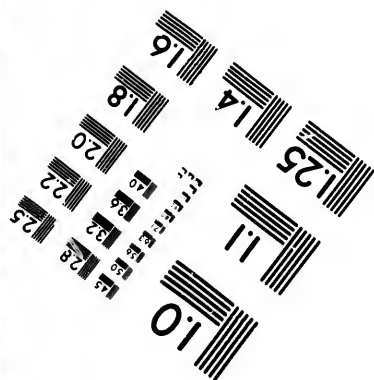
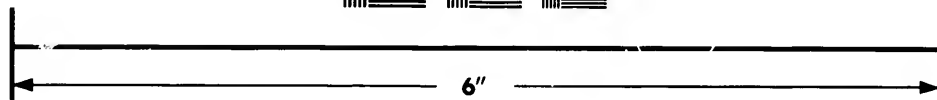
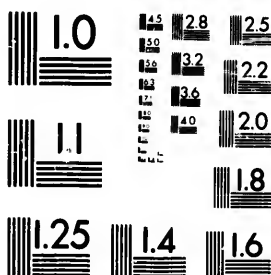

# Photographic Sciences Corporation

**23 WEST MAIN STREET  
WEBSTER, N.Y. 14580  
(716) 872-4503**

15 28 25  
16 32 22  
18 20

10

the Westward, the weather cleared up, and Mr. Adams had a good observation (the Sun above the Pole\*) by which he found himself three degrees to the northward of Hakluyt's Headland, or in North Latitude  $83^{\circ}$ .

Captain Guy now declared, that he had never been so far to the Northward before, and, crawled up to the maintopmast head, accompanied by the chief mate, whilst the second mate together with Mr. Adams went to the foretopmast head, from whence they saw a sea as free from ice as any part of the Atlantic Ocean, and it was the joint opinion of them all, that they might have reached the North Pole.

The ship then stood to the Southward, and twelve hours afterwards Mr. Adams had a second good observation (the Sun beneath the Pole) when their latitude was  $82^{\circ} 3'$ . In both these observations, Mr. Adams made an allowance of  $5'$  for the refraction, which, he says, was his captain's rule, who was now on his

\* The old navigators to these parts call this a *South Sun*.



fifty-ninth or sixtieth voyage to the Greenland Seas.

In the year 1756, Mr. James Montgomery, now a merchant in Prescott Street, Goodman's Fields, but then master of the *Providence*, followed the whales during the month of June till he reached North Latitude  $83^{\circ}$ , by observation. Another Greenland Master informs me, that he remembers well the ice packed much to the Westward, but that the sea was open to the Northward during that summer.

In 1762, David Boyd, then mate of the brig *Betsy*, was driven by a gale of wind from  $79^{\circ}$  to  $82^{\circ}$ , odd minutes, by observation; during all which time he was beset in ice. A Greenland Master has likewise told me, that he recollects many other ships were driven to the North East from their fishing stations during that season.

Mr. Jonathan Wheatley, now Master of a Greenland Ship, was in 1766 off Hakluyt's Headland\*, whence, not meeting with success,

\* He was then on board a ship called the *Grampus*.

he sailed North West to  $81\frac{1}{2}^{\circ}$ , in which latitude he could see no ice in any direction whatsoever from the mast head, though there was a very heavy sea from the North East.

Mr. Wheatley also informs me, that whilst he was off the Coast of Greenland, three Dutch Captains told him, that a ship of their nation had been in  $89^{\circ}$ , and they all supposed, that the sea in such a latitude might be as free from ice as where they were fishing. This account probably alludes to the Dutch man of war, on board of which Dr. Dallie happened to be, the circumstances of which voyage I have stated in my former Paper.

This same Captain is so thoroughly persuaded of being able to approach the Pole, that he will attempt it whenever an opportunity offers of doing it, without prejudice to his owners. On such a voyage of discovery, he would not wish a larger vessel than one of ninety tons\*,

\* Clipperton reached China in a bark not much exceeding ten tons, as did also Funnell, in another such vessel.—Callander, vol. iii, p. 223.

nor more than ten hands. I find, indeed, that this is the size of the ship, in which most of the early navigators attempted to proceed far to the Northward.

In 1769, Mr. John Thew, now Master of a Greenland Ship called the *Rising Sun*, was in North Latitude  $82^{\circ}$ , and one hundred leagues to the West of Hakluyt's Headland. The circumstances by which he supposed himself to have been in this situation, were stated to me in the presence of a very able sea officer, who told me afterwards, that he was perfectly satisfied with the accuracy of his account.

Captain John Clarke, of the *Sea Horse*, at the latter end of June, 1773, sailed from the Headland North North East to  $81\frac{1}{2}^{\circ}$ , which he computed by his run from the Headland in eighteen hours, having lost sight of it. At this time there was an open sea to the Northward, and such a swell from the North East, that the ship would not stay, being under her double reefed topsails, whilst the wind blew fresh.

During this run from the Headland, Mr. Clarke fell in with Captain Robinson in  $81^{\circ} 20'$ , whom I mentioned in my former Paper as having reached  $81\frac{1}{2}$  in the same month and year, by a very accurate observation.

This same Captain Robinson, on the 28th of June last, passed by Hakluyt's Headland, lying off and on for several days, during which he was sometimes a degree to the Northward of it, and till the 20th of July following, there was no obstruction to his proceeding Northward; to which, however, he had no inducement, as he caught two large whales in this latitude\*.

Captain John Reed, of the Rockingham, also in July last, pursued some whales fifteen leagues to the Northward of the Headland, and confirms Captain Robinson's last account, by

\* The Second Part of Martens's Voyage (who received certain queries from the Royal Society) begins almost by saying, "We sailed to the 81st degree, and no ship ventured farther that year," viz. 1671.

saying, he could then see no ice from his mast head.

Captain Reed was brought up in the Greenland Fishery, and remembers well, that whilst on board his father's ship, the *Thistle*, the Mate told him, that they had reached  $81^{\circ} 42'$ , when there was indeed a good deal of ice, but full room to sail in any direction.

Mr. Reed likewise hath informed me, that about fifteen years ago, a Dutch Captain (whose name was Hans Derrick) told him, whilst they were together in the Greenland Seas, that he had been in North Latitude  $86^{\circ}$ , when there were only some small pieces of floating ice to be seen. Hans Derrick moreover added, that there were then five other ships in company, which took one with another eighteen small whales.

I have great reason to expect several other instances of the same kind, in a short time, from the different ports of this kingdom where there is any considerable Greenland Trade : I

shall not, however, trouble the Society with them, till I know whether they would wish any farther information on this head.

I shall now recapitulate the different latitudes which have been reached by the several navigators whose names I have mentioned in this and my former Paper. I shall also take credit for nearly a degree to the Northward of their several situations, because the *blink or glare* of the *packed ice* is to be distinguished at this distance, when the weather is tolerably fair.

Captain John Reed .....	80° 45'.
Captain Thomas Robinson (for three weeks together) .....	81°.
Captain John Phillips .....	81° odd mi.
James Hutton, Jonathan Wheatley, Thomas Robinson, John Clarke (four instances) .....	81° 30'.
Captains Cheyne and Thew (two instances) ....	82°.
Cluny and David Boyd (two instances) .....	82° odd mi.
Mr. George Ware .....	82° 15'.
Mr. John Adams and Mr. James Montgomery (two instances) .....	83°.
Mr. James Watt, Lieutenant in the Royal Navy .....	83° 30'.

Five ships in company with Hans Derrick .....	86°.
Captain Johnson and Dr. Dallie (two instances; to which, perhaps, may be added Captain Monson, as a third) .....	88°.
Relation of the two Dutch Masters to Captain Goulden * .....	89°.
Dutch relation to Mr. Grey.....	89° 30'.

## DAINES BARRINGTON, F. R. S.

\* This instance, however, hath before been relied upon, though never, perhaps, circumstantially stated, but by Captain Wood.

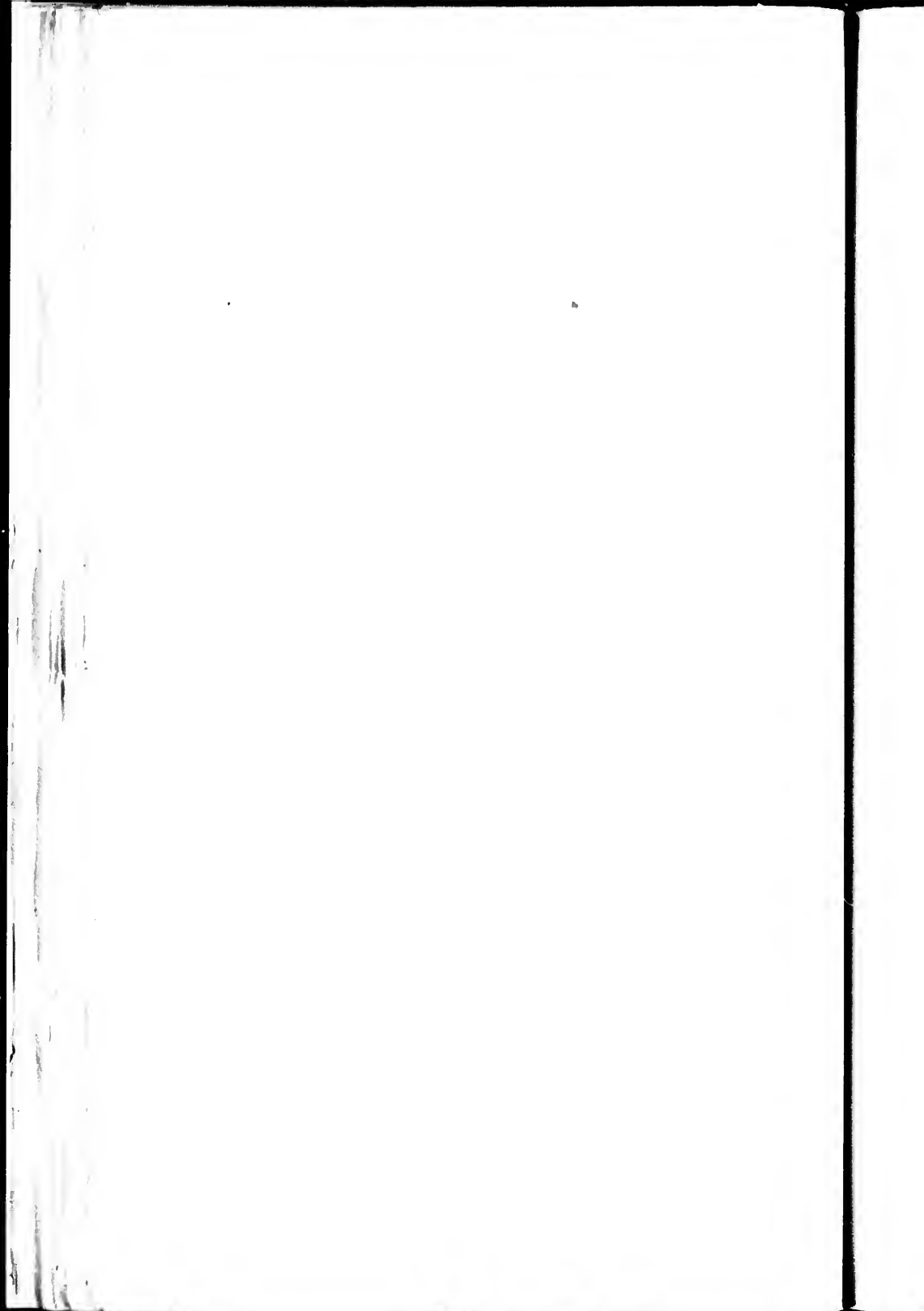



## POSTSCRIPT.

---

*January 8, 1775.*

HAVING procured the three following instances before the reading of my Paper was finished, it may not be improper to add them in a Postscript.

In Harris's Voyages\* is the following passage:—"By the Dutch Journals they get into North Latitude  $88^{\circ} 56'$ , and the sea open."

I have, within these few days, asked Dr. Campbell, the very able compiler of these voyages, upon what authority he inserted this account? who informs me, that he received it from Holland about thirty years ago, as being an extract from the Journals produced to the

\* Vol. ii, page 453.

States General in 1665, on the application for a discovery of the North East Passage to Japan, which was frustrated by the Dutch East-India Company.

In the *Journal des Sçavans*, for the month of October 1774\*, is likewise the following paragraph:—

“To these instances, produced by Mr. Barington” (of navigators having reached high Northern Latitudes), “our countrymen” (*viz.* the Dutch) “could add many others. An able officer in the English service hath in his custody the Journals of a Greenland Ship, wherein he hath remarked, that in the month of May he had penetrated as far as  $82^{\circ} 20'$ , when the sea was open.”

My third and last instance is that of Captain Bateson, who sailed in 1773, from Liverpool, in a ship called the Whale, on the Greenland Fishery, and who, on June 14, reached North Latitude  $82^{\circ} 15'$ , computed by

\* Part ii, page 503.

his run back to Hakluyt's Headland\*. As this happened so recently, Captain Bateson (as well as many of the other Masters, whose accounts I have before mentioned) hath his Journal to produce, if it should be required.

This seems to be the strongest confirmation of both Captain Robinson and Captain Clark's having been, during this same year and month, in  $81\frac{1}{2}^{\circ}$ ; as also of their having met each other in  $81^{\circ} 20'$ , according to what I have already stated.

I must not lose this same opportunity of laying before the Society the information, which I have just now received from M. de Buffon, in relation to what I have cited from his Natural History of Captain Monson's having reached North Latitude  $88^{\circ}$ , "*as he was told by persons of credit.*"

Upon my taking the liberty to inquire, *who*

\* His inducement to proceed so far North was the pursuit of whales. I have shown the extracts from Captain Bateson's Journal to a very able sea officer, who is perfectly satisfied with the accuracy of it.

*those persons of credit were?* M. de Buffon refers me to Dr. Nathan Hickman, who, in 1730, travelled as one of Dr. Ratchliff's fellows\*; and who supposed, that Captain Monson's Journal might have been at that time procured in England. M. de Buffon also recollects, that a Dutchman was then present, and confirmed the account.

\* He was also a fellow of the Royal Society in 1730.

## ADDITIONAL PAPERS,

FROM

H U L L.

---

WHILST I was waiting in expectation of several additional instances of Dutch ships, which had been in high Northern Latitudes, I received the following answers to certain Queries relative to the Greenland Seas from a very eminent Merchant of Hull, and which he is so obliging as to permit me to lay before the Public.

D. B————.

*March 31, 1775.*

## I.

FROM CAPTAIN JOHN HALL,

OF

THE KING OF PRUSSIA.

**First Query.** How near hath any ship approached the Pole?

**Answer.** I have known ships go into the latitude of  $84^{\circ}$  North, and did not hear of any difficulty they met with; but it is not often that the ice will permit them to go so far North.

**N. B.** On inquiring of Captain Hall what ships he had known proceed so far? He replied, they were some Dutch ships he heard had done so, but knew no particulars.

**Second Q.** When are the Polar Seas most free from ice?

**A.** The seas are most incumbered with ice from about the 1st of September to the 1st of

June following ; and, in consequence, between the 1st of June and September, the ice lieth farthest from Spitzbergen. And I know no other precaution to be taken, respecting the Pole, than that they must watch the opportunity when the ice lieth farthest from the land.

Third Q. How far to the Southward have you first seen ice ?

A. In the space of twenty years, I have twice known that we met with the ice in the latitude of  $74^{\circ} 30'$  North, and could not find a passage to the Northward till the month of July, and then got into the latitude of  $78^{\circ}$  with much difficulty, in running through the openings of great bodies of ice ; and some years we find a passage to the latitude  $79$  and  $80^{\circ}$  North, without much difficulty from the ice. Some years I have known ships go round the North part of Spitzbergen, and so come out between Nova Zembla and the South part of Spitzbergen ; but this passage is seldom to be found free from ice.

Fourth Q. From what quarter is the wind coldest whilst off Spitzbergen?

A. Northerly and East North East Winds are most frosty; but snow and frost we have very common with all winds, except during part of June, July, and August. If the winds be Southerly the weather is milder, but subject to snow, sleet, and thick weather. The winds, currents, and the ice are very variable.

The opinion of the old seamen is, that we may proceed farther North than ever has been yet attempted; but this must be done with caution. An opportunity is to be watched for in those seas. The most likely time for such discoveries to be made is in the months of July and August, when the ice is most commonly farthest from the land; but some years not to be found open at all from the land. And when it is open, they must observe the ice to lay a long way from the North part of Spitzbergen; for I have known ships that made attempts to go to the Northward, and before they returned back, the ice set in with the land, so that they



have been obliged to leave the ships to the East of Spitzbergen.

N.B. The ice always sets in with the land the back of the year.

---

## II.

### FROM CAPTAIN HUMPHRY FORD,

OF

### THE MANCHESTER.

First. I was once as high as the latitude  $81^{\circ} 30'$  North, in the ship *Dolphin* of Newcastle, in the year 1759 or 60, and have been several times since as high as the latitude  $81^{\circ}$  in the ships *Annabella* and *Manchester*, in which latitude I never met with any uncommon circumstances, but such as I have met with in the latitudes 75, 76, 77, 78, and  $79^{\circ}$ ; if to the westward, I was commonly incumbered with large quantities of ice.

Second. I suppose that the Greenland Seas are most incumbered with ice in the months of De-

ember, January, February, and March ; for in the latter part of April, and the first of May, the ice generally begins to separate and open ; and in the months of June and July, we generally find the Greenland Seas most clear of ice.

Third. The only precaution to be taken, in order to proceed towards the Pole, is to fit out two strong ships that are handy and sail fast, well equipped, and secured in the manner of those that are generally sent to Greenland on the Whale Fishery. Such ships should be manned with about forty able seamen in each, and victualled for about eighteen months or two years, and be entirely under the command of some expert, able, and experienced seaman, who has frequented those seas for some time past. They should sail from England about the middle of April, in order to be in with the edge of the ice about the 10th of May, when it begins to separate and open.

Fourth. There is not the least reason to

suppose, that the seas to the West, North West, and North of Spitzbergen are covered with permanent and perpetual ice, so as never to be opened by the operation of the winds; for daily experience shows us, that a Northerly Wind, when of any long duration, opens and separates the ice, so as to admit the ships going amongst it in sundry places to a very high latitude, if attempted.

N.B. I never was to the Eastward of Spitzbergen; but am of opinion, that the ice is much the same there as to the North and North West of Spitzbergen.

I generally find, that Northerly winds bring frost and snow; on the contrary, Southerly Winds bring mild weather and rain; but none of those winds appear to be periodical, except close in with the land, called Fair Foreland, where I generally find the winds in the months of June and July to blow mostly from South South West, and very often excessive strong.

It is my opinion, by observing the above, that in some years ships might sail very nigh the Pole; if, not the impracticability must arise from the large quantity of ice that lies in those seas.

---

III.

FROM CAPTAIN RALPH DALE,

or

THE ANN AND ELIZABETH.

I am willing to give you my opinion, in regard to the Queries received of you, so far as my observations will justify.

First. In the year 1773, I sailed North  $81^{\circ}$ , when I was much incommoded with large fields of ice, but the air was not sensibly different there from what I found it a few more degrees Southerly.

Second. I have for many years used the Greenland Fishery; and have, by experience, found those seas the least incumbered with ice betwixt the forepart of May till July.

Third. The same year I sailed to the latitude above mentioned, I found in May, to the West of Spitzbergen, a fine open sea, the wind then blowing South West, and the sea (as far as I could observe from the mast-head), was little incumbered with ice, which fully convinced me that there was a probability of proceeding to a very high latitude.

Fourth. I have observed, that let the wind blow from what quarter it will, it is at times impregnated with frost, snow, &c.; but when most so I am not able to determine. As for rain, I do not recollect ever seeing any there. The weather I have generally found mildest when the wind blows Southerly. As for periodical winds, I do not suppose there are any in Greenland.

## IV.

## FROM CAPTAIN JOHN GREENSHAW.

In regard to the Queries sent to me, all I have to say is, that if a passage to the North Pole is ever to be accomplished, my opinion is, it must be obtained by going betwixt Greenland and Nova Zembla, as I myself have been to the Westward of Greenland, and reached so far to the Northward as  $82^{\circ}$  of North Latitude, and to the North and North West of that found nothing but a solid body of ice: my opinion, therefore, is, that it is impossible ever to obtain a passage that way. Captain John Cracroft, in the South Sea Company's time\*, was once so far as  $83^{\circ}$  North Latitude, and to the Northward of Greenland, and met with nothing but a solid field of ice. And in regard to the winds and weather, it freezes continually; but the

\* The South Sea Company sent a small number of ships, for about nine years, on the Greenland Fishery.

wind from the Southward doth commonly bring rain and thick foggy weather, which is chiefly in the latter end of June and July. If you are to the Northward and Westward of Greenland the wind from the North West and North North West doth always open the ice; but at the same time, if it come to blow any time from that quarter, packs it close in with the land; and the winds from the Southward have the contrary effect.

---

V.

THE QUERIES ANSWERED

BY

ANDREW FISHER,

MASTER OF A GREENLAND SHIP AT HULL,

*Who has been Twenty-four Voyages from England to the Greenland Seas.*

First. Said Andrew Fisher says, that in the year 1746, being on board the ship *Ann* and *Elizabeth* from London, on a voyage to the

Greenland Seas, he steered from Hakluyt's Headland in Spitzbergen North and North West in clear water till they were in latitude  $82^{\circ} 34'$ , where they met with a loose pack of ice, and made their fishery, or otherwise they might have got through that loose ice, and doubt not, but that they might have gone considerably farther North; they returned, however, in clear water to Spitzbergen.

Second. Best seasons of the year are, to be at or near Spitzbergen from the 15th of May to the 1st of June, though the years differ, and the laying of the ice exceedingly: some years it is not possible to get North of  $80^{\circ}$ ; at other times you may meet with very little ice, which is chiefly owing to the weather in winter, and the winds in April and May.

Third. There is not any reason to suppose, that there is any permanent ice, either North or West of Spitzbergen, so far as  $90^{\circ}$ ; and it hath been always found, by able and experienced na-



vigators, that there is not near the quantity of ice, nor so liable to set fast to the North of Spitzbergen, as there is to the South of  $80^{\circ}$  as far as  $74^{\circ}$ , owing to the continent of America (called Gallampus Land by the sailors) and Spitzbergen, which makes a narrow passage in proportion to what it is to the North of Spitzbergen. The land of America is sometimes seen by our Greenland Traders from latitude  $74^{\circ}$  to  $76^{\circ}$ ; and, as it is not seen any farther North, is supposed to round away to the North West, which makes it imagined by many, that there is not any land near the Pole.

Fourth. South winds bring most snow; North winds bring frost; but that is in the month of April and two-thirds of May; after that time, to the 1st or 10th of July, it is in general mild, fine, clear, sunshine weather, and winds variable; after that again, often thick fogs and high winds.

Fifth. It is very possible, by steering North

or North North East by the ship's compass, (if it can be so contrived as to have the card on the needle steady, and the winds prove favourable), with a little perseverance, a ship may get near the Pole, if they do not meet with rocks.

---

## VI.

SIR,

IN the year 1766, trade being dull, I fitted a ship at my sole expense to the Greenland Seas; and the said ship returned with one fish, eleven feet bone. Finding the trade could be conducted better in private hands than a company's, I was induced to send a second ship in 1767, and as I had other concerns in shipping, thought it most prudent (being brought up to the sea, and having made an easy fortune from it) to go a voyage to the Greenland Seas, to see with my own eyes what chance there might be of making or losing a fortune. So sailed from Hull the 14th day of April, in my

ship *British Queen*, with an old experienced Master, and on the 24th and 25th of April was in the latitude of  $72^{\circ}$ , catching seals amongst great quantities of loose ice. As we did not choose to stay in that latitude, we made the best of our way North; and after sailing through loose ice, which is commonly the case, about the 6th of May we were as far North as latitude  $80^{\circ}$  (which is near what the Masters call a *fishing latitude*) and about fifteen leagues West of Hakluyt's Headland. I found the farther North the less quantity of ice; and from the inquiry I made, both from the English and Dutch, which was very considerable, there is a great probability of ships going to the Pole, if not stopped by meeting land or rocks. It appeared to me, that the narrowest place in those seas was betwixt Spitzbergen and the American shore, where the current is observed to come always from the North, which fills this narrow place with ice, but in general loose and floating in the summer, though I believe congealed and permanent in winter. Those from whom I inquired informed

me, that the sea was abundantly clearer to the North of Spitzbergen, and the farther North the clearer. This seems to prove a wide ocean and a great opening to the North, as the current comes from thence, that fills this passage as aforesaid. The best method of reaching the highest latitude in my opinion is, to hire two vessels of about two hundred and fifty tons burthen each, and if done on a frugal scheme, the same ships might be fitted for the whale fishery, and premiums given both for the use of the ship and crew, in proportion to their approach to the Pole, which, from many circumstances that may intervene, might be two or three years before they could complete their wishes. And it is more likely they might make their fishery sooner than to the Southward; as, if they met with ice, the fish would be undisturbed; if clear water and a good wind, they very soon might reach the Pole. What I mean by two vessels is, one to foresail the other at the distance of three or four leagues, as the latter may avoid the dangers the first might run into; and to be always ready, on

seeing and hearing proper signals, to aid and assist, and by that means secure a retreat. I am also of opinion, that such ships being sent on discoveries are much more likely to succeed than his majesty's ships and officers. The above hints I have pointed out for your consideration; and, if I can be of any farther service, may command,

Sir,

Your most humble Servant,

SAM. STANDIDGE.

*Hull,*

*March 4, 1774.*

I take this opportunity of laying before the Public the following letter from Captain Marshall, Master of a Greenland Ship, to Captain Heath of the 41st Regiment, who formerly made two voyages to Spitzbergen.

Sir,

In compliance with your request of Wednesday last, I acquaint you, that six years ago, I was as high as  $82^{\circ} 30'$  North Latitude,

by observation, which is the highest I have ever been in; at that time I was Mate of the Royal Exchange Greenlandman, of Newcastle. I do not know of any one who has been in a higher degree; but it has been reported at Newcastle (with what truth I cannot say), that Captain Greenshaw, of London, had told his friends, that he had been as high North as  $84^{\circ}$ .

The Dutch, I have been informed, have proceeded to  $83^{\circ} 30'$ ; but I have it only by hear-say.

In respect to your second Query, I remember, that about five years since, when I was master of the above-mentioned ship, I was in  $81^{\circ}$  North Latitude, by observation, when there was a clear sea to the Northward, as far as the eye could reach from the mast head; and I could not help observing to my people, that if it had happened that we were then upon discovery, we might have had a fine run to the North, as the wind blew fresh at South. The like clear sea I have observed several times during the time I have been in

the Greenland Service, which is now about twenty-one years. I have no doubt but that a navigator might reach a higher latitude than I have been in, provided he was well acquainted with the currents and the ice, for much depends thereon; and took the advantage of a favourable season. I have remarked, that when the frost has been severe in England, and to the Southward\*, there has been a great deal less ice to the Northward the ensuing summer than usual; and the weather has been remarkably fine in Greenland. I have, for this reason, great expectations that the approaching season will produce a successful fishery, and that it will also afford an opportunity for a trial to reach the Pole†.

But the greatest difficulty attending a navi-

\* I conceive that this arises from the ice becoming of a greater thickness during such severe winters, and consequently cannot be so soon broken up, or observed by the Greenland Ships, which return to the Southward, before the ice can have floated to them in the Spitzbergen Seas.

† I am sorry to have been informed, since the Bill for promoting Discoveries passed, that the attempts to penetrate

gator in very high latitudes is how to get back again, for, should he be beset there in the ice, his situation would be very dangerous; for he might be detained a long time, if not for the whole winter. I speak this from experience, for I was once beset for three months, and was given up for lost, and with difficulty got out.

Any farther information in respect to the land, the currents, ice, or other particulars, you may wish to have, I shall very readily communicate it, and am,

Sir,

Your very humble Servant,

JAMES MARSHALL.

*No. 5, Spring Street, Shadwell,  
February 25, 1776.*

Captain Heath, to whom I am indebted for

to the Northward will not be so frequent as I had flattered myself; because, most of the Greenland vessels being insured, if any accident should happen to a ship which is not prosecuting the Whale Fishery, the owners will not be entitled to recover.



this communication, also informs me, that on the 15th of December, 1777, he minuted the following particulars from a person employed in the Whale Fishery.

“That being on board the Prince Frederick of Liverpool in 1765, commanded by James Bisbrown, he reached the latitude of  $83^{\circ} 40'$ , where he was beset in ice for three weeks to the Southward, but that he saw, during this time, an open sea to the North.”

The Astronomer Royal having been so good as to furnish me with the following memorandum, which he made at the time it bears date, I here subjoin it, as a well authenticated instance of a navigator's having reached  $84\frac{1}{2}^{\circ}$  of Northern Latitude.

“Mr. Stephens, who went many voyages to the East Indies, and made much use of the lunar method of finding the longitude, in which he is very expert, tells me, this 16th of March, 1773, that he was formerly two voyages

on the Greenland Fishery ; that, in the second, in the year 1754, he was driven off Spitzbergen, together with a Dutch Ship, by a South South East Wind, North North Westerly by compass into latitude  $84\frac{1}{2}^{\circ}$ , or within  $5\frac{1}{2}^{\circ}$  of the Pole, in which latitude he was near the end of the month of May. They saw no land after leaving Hackluyt's Headland (or the Northernmost part of Spitzbergen), and were back in the month of June. Did not find the cold excessive, and used little more than common clothing ; met with but little ice, and the less the farther they went to the Northward : met with no drift-wood. It is always clear weather with a North Wind, and thick weather with a Southerly Wind ; nevertheless they could take the sun's altitude for the latitude most days. The sea is quite smooth among the ice, as in the river Thames, and so they also found it to the North of Spitzbergen. Met with no ice higher than the ship's gunnel. Imagines it would hardly have been colder under the Pole, than they experienced it ; although he

thinks the cold rather increased on going Northward. Thinks the currents are very variable, and have no certain or constant direction. Says he has often tasted the ice, when the sea water has been let to run or dry off it, and always found it fresh. That the sea water will freeze against the ship's bows and rigging, but he never saw it freeze in the ship. That it never freezes in the pumps. A little piece of ice detained under a large piece of ice, when it gets loose from it and comes up to the surface of the water, is very dangerous, it emerging with a force which will sometimes knock a hole in the bottom of the ship. The Dutch Ship which was driven with theirs from Spitzbergen ran against a large piece of ice, and was lost, the ships being then separated to a considerable distance. The winds in these seas are generally Northerly; the Southerly Winds are commonly damp and cold."

Having thus stated the memorandum as I received it from Dr. Maskelyne, I shall now make some observations on the contents.

It appears, by the preceding pages, that, in this same year, *viz.* 1754, both Mr. Ware and Mr. Adams\* sailed to  $82\frac{1}{2}^{\circ}$  and  $83^{\circ}$  during the month of June, and both of them conceived that they might have reached the North Pole.

Mr. Maister, by letter from Hull, dated February 24, 1777, hath procured me the following information from a friend of his, who, at my desire, inquired at Whitby with regard to any ships having reached high Northern Latitudes.

“ Captain Brown of the *Freelove* says, that, in the year 1770, he was certainly in  $82^{\circ}$  North Latitude, when the water was clear. Captain Cole also of the *Henrietta* says, that in 1776, he was near the latitude of  $81^{\circ}$  North, and after he was certain of being in that latitude, he was, with strong South East Gales, drove for three days to the Northward, but as he had thick weather, the distance was uncertain. In the

\* See the Probability of reaching the North Pole, p. 42, &c.

course of this drift he met with nothing but loose ice."

It appears also by the above account, that Mr. Stephens had proceeded as far as  $84\frac{1}{2}^{\circ}$ , the sea being open to the Northward a month earlier in this same year.

From this, and other facts of the same kind, I cannot but infer, that the attempt should be made early in the season ; if I am right also in what I have before supposed, that the ice, which often packs near the coasts of Spitzbergen, comes chiefly from the rivers, which empty themselves into the Tartarian Sea, it seems highly probable, that this is the proper time of pushing to the Northward, as the ice in such rivers cannot be then completely broken up. What other ice therefore may be seen at this time is probably the remains of what was disembogued during the preceding summer.

Another proof of this arises from what happened in 1778, for the Carcase and Race Horse were obstructed, at  $80\frac{1}{2}^{\circ}$ , by an immense bank

of ice, during part of the months of July and August; but four Greenland Masters were a degree farther to the Northward, during the months of May and June, in the same year\*.

No one winters in Spitzbergen, but some few Russians, from whom however we have not been informed what happens during that season, though it should seem, from the observations of Barentz, those of the Russians in Maloy Brun, and a ship having pushed into the Atlantic, from Hudson's Bay, during the midst of December†, that the Northern Seas are then navigable.

For the same reason, probably, Clipperton‡, who passed the Straits of Magellan in the midst of winter, saw no ice, which is so frequently met with at Midsummer by those who sail to the Southward of Cape Horn.

\* See the Probability of reaching the North Pole, p. 4, 45, 46, and 57.

† See the Probability of reaching the North Pole, p. 83.

‡ Frezier was as far South as  $58^{\circ}$  in the middle of May, and saw no ice, though he speaks of a South East Wind as cold.—See Callander's Collection of Voyages, vol. iii. p. 461.

I take this opportunity of recapitulating the years since 1746\*, during which it appears, from the instances I have stated, that the sea to the North of Spitzbergen hath been open, so as to permit attempts of approaching the Pole, which will shew that such opportunities are not uncommon, and it is hoped that they will be more frequently embraced, from a parliamentary reward of five thousand pounds being given to such of his majesty's subjects as shall first penetrate beyond the 89th degree of Northern Latitude; the Bill for which purpose hath already passed both Houses of Parliament†.

\* Viz. 1746, 1751, 1752, 1754, 1756, 1759, 1763, 1765, 1766, 1769, 1771, and 1773.

† By the same Bill, a reward of twenty thousand pounds is given to such of his majesty's subjects as shall first discover a communication between the Atlantic and Pacific Oceans, in any direction whatsoever of the Northern Hemisphere.

AS it appears, by the two first collections of instances, that I have had much conversation with the officers of the Royal Navy, as well as masters of Greenland Ships, about a Polar Voyage, I shall now state several hints which have occasionally dropped from them, with regard to prosecuting discoveries to the Northward.

The ship should be such as is commonly used in the Greenland Fishery, or rather of a smaller size, as it works the more readily when the ice begins to pack round it.

There should, on no account, be a larger complement of men than can be conveniently stowed in the boats, as it sometimes happens, that the Greenland Vessels are lost in the ice; but the crews generally escape by means of their boats. The crew also should consist of a larger proportion of smiths and carpenters than are usually put on board common ships.



As it may happen, that the crews in boats may be kept a considerable time before they can reach either ship or shore, there should be a sort of awning, to be used occasionally, if the weather should prove very inclement.

As it is not wanted that the boats should last many years, it is advised, that they should be built of the lightest materials, because, on this account, they are more easily dragged over the packed ice\*.

As it is possible, also, that the crew may be obliged to winter within the Arctic Circle, it is recommended, that the ship should be ballasted with coals.

That there should be a framed house of

\* General Oglethorpe informs me, that the Dutch Vessels on the Greenland Fishery have three boats fastened on each side of the ship, which may be sufficient to contain the whole crew in case of accidents; and that the early discoverers had always what was called *a ship in quarters* on board, which might be put together when a creek, &c. was to be explored. He also advises, that the sailing of the two ships, to be sent in concert on discoveries, should be previously tried, as there should not be too great a disparity in that circumstance.

wood on board, to be made as long as possible, for the opportunity of exercise within doors\*.

That there should be also a Russian Stove, as a fire in a common chimney does not warm the room equably.

It appears, by the accounts of the Dutch, who wintered in Nova Zembla†, as well as the Russians, who continued six years in Maloy Brun, that during this season there are sometimes days of a tolerable temperature; snow shoes, therefore, should be provided, as also snow eyes, not to lose the benefit of air and exercise during such an interval‡. The beard,

\* On the Labradore Coast, the furriers raise a wall of earth all round their huts, as high as the roof, which is found to contribute much to warmth within doors, so as to want little more heat than arises from the steam of lamps. Such wall is commonly three feet thick.

† The Russian Hereticks, *of the old faith*, as they are stiled, sometimes winter in Nova Zembla.—Account of Maloy Brun.

‡ A barrelled organ, which plays a few country dances, might amuse during the dark months, as also be of use in the first intercourse with the savages, musick being a sort of universal language; and Sir Francis Drake, for that reason, carried out musicians with him.

likewise, should be suffered to grow on the approach of winter, from which the Russian Couriers are enabled to support the severity of the open air.

Russian boots, and the winter cap of the furriers of North America, are also recommended ; but recourse should not be had to this warmest clothing upon the first approach of winter, for by these means the Russians do not commonly endure cold so well as the English ; because, when the weather becomes excessively severe, they cannot well add to their warmth.

When the weather is very inclement, leads for the hands, dumb bells, and other such exercises, should be contrived for within-doors.

In order to prevent the scurvy, likewise, frequent use of the flesh-brush is recommended, as also occasionally a warm bath, from which James's crew received great benefit, when they wintered on Charlton Island.

With regard to the provisions, I shall here insert a method of curing meat, communicated

to me by Admiral Sir Charles Knowles, the good effects of which both himself and others have frequently experienced \*.

\* So soon as the ox is killed, let it be skinned and cut up into pieces, fit for use, as quick as possible, and salted whilst the meat is hot; for which purpose, have a sufficient quantity of saltpetre and bay salt pounded together, and made hot in an oven, of each equal parts; with this sprinkle the meat, at the rate of about two ounces to the pound. Then lay the pieces on shelving boards to drain for twenty-four hours; which done, turn them and repeat the same operation, and let them lay for twenty-four hours longer, by which time the salt will be all melted, and have penetrated the meat, and the juices be drained off. Each piece must then be wiped dry with clean coarse cloths, and a sufficient quantity of common salt, made hot likewise in an oven, and mixed (when taken out) with about one-third brown sugar. The casks being ready, rub each piece well with this mixture, and pack them well down, allowing half a pound of the salt and sugar to each pound of meat, and it will keep good several years.

N. B. It is best to proportion the casks or barrels to the quantity consumed at a time, as the seldomer the meat is exposed to the air the better. The same process does for pork, only a larger quantity of salt, and less sugar; but the preservation of both equally depends on the meat's being hot when first salted. Sir John Narborough salted young seals, and Sir Richard Hawkins many barrels of penguins, both of which are said to have been wholesome and palata-

The flour should be kiln-dried, and put into tight barrels which are capable of holding liquids \*. Flour thus preserved and packed hath been perfectly good for more than three years, without the least appearance of the weevils.

To make the best use of flour thus preserved, there should be both a biscuit maker and an oven on board.

With regard to liquors, a large quantity of shrub from the best spirits and fruits is recommended, which should also be made just before the voyage takes place; the stronger the spirit, the less stowage. Dampier preferred Vidonia to other wines, on account of its acidity; and perhaps old hock might still answer better.

I should stand in need of many apologies,

ble: fish likewise caught at the approach of winter might be so cured, or indeed preserved by the frost without any salt. Captain Cook's precautions need not be here alluded to.

\* Woodes Rogers observes in his voyage, that the water, which he had brought with him from England, on his arrival at Juan Fernandez, was all spoiled by the casks being bad. —Callander, iii, p. 259.

for having suggested these hints to Northern Discoverers, had I not received them from officers of the Royal Navy, as well as Greenland Masters, and eminent physicians; if any of these particulars, however, would not have been otherwise thought of upon fitting out the ship for such a voyage, and should be attended with any good effects, it will become my best excuse.

In order also to promote such a voyage of discovery, I should conceive, that extending the parliamentary reward of twenty thousand pounds by 18 Geo. II, cap. 17, for the passage to the Pacific Ocean through Hudson's Bay, to a Northern communication between the Atlantic and Pacific Oceans in any direction whatsoever, might greatly contribute to the attempting such an enterprize.

To this, another incitement might be perhaps added, by giving one thousand pounds for every degree of Northern Latitude, which might be reached by the adventurer, from  $85^{\circ}$  to the Pole, as some so very peremptorily deny all former instances of having penetrated to such high lati-

tudes. An act hath accordingly passed for the first of these purposes; and, for the second, with this variation, that a reward of five thousand pounds is given only for approaching within a degree of the Pole.

I shall conclude, however, in answer to their incredulity, by the following citation from Hakluyt:—

“ Now, lest you should make small account of ancient writers, or of their experience, which travelled before our times, reckoning their authority amongst fables of no importance, I have, for the better assurance of those proofs, set down part of a discourse written in the Saxon tongue, and translated into English by Mr. Nowel, servant to master secretary Cecil, wherein is described a navigation, which one Ochter made in the time of king Alfred, king of West Saxe, anno 871; the words of which discourse are these: ‘ He sailed right North, having always the desert land on the starboard, and on the larboard the main sea, continuing his course till he perceived the coast bowed directly towards

the East, &c.' Whereby it appeareth, that he went the same way that we do now yearly trade by St. Nicholas into Muscovia, which no man in our age knew for certainty to be sea, till it was again discovered by the English in the time of Edward VI.

“ Nevertheless, if any man should have taken this voyage in hand, by the encouragement of this only author \*, he should have been thought

\* Perhaps the same sea is alluded to in the following line of Dionysius :—

Ποντον μὲν καλεῖσσι, πεπηγὸς, κρῆνιον, τε.

as the name of *Frozen* can scarcely be applied to that of the Baltic.

As for the Thule of the ancients, about which so many conjectures have been made, it seems to have most clearly been Ireland, from the manner in which Statius addresses a Poem to Crispinus, whose father had carried the Emperor's commands to Thule :—

—tu disce patrem, quantusque nigrantem  
Fluctibus occiduis, fessoq. *Hyperione* Thulen  
Intrâvit mandata gerens.

It should also seem, from other parts of the same Poem, that this General had crossed from Scotland to the North of Ireland, or Thule :—

Quod si te magno tellus *frænata* parenti  
Accipiat, quantum ferus exultabit Araxes?



but simple, considering that this navigation was written so many years past, in so barbarous a tongue, by one only obscure author; and yet in these our days, we find by our own experience his reports to be true."

Quanta Caledonios attollet gloria campos?  
Cum tibi longævus referet trucidis incolæ terræ,  
Hic fœtus dare jura parens, hoc cespitæ turmas  
Affari; nitidas speculas, castellaque longæ.  
Aspicis? ille dedit cinxitque hæc mœnia fossâ.

STATIUS, v. 14.

Crispinus's father, therefore, must have resided some time in Scotland, from whence he went to Thule or Ireland, for the Hebrides (the only land to the West except Ireland) could not have been of sufficient consequence for the Emperor's commission, or the fortifications alluded to; besides that the expression of *fessoque Hyperione* implies, that the land lay considerably to the Westward.

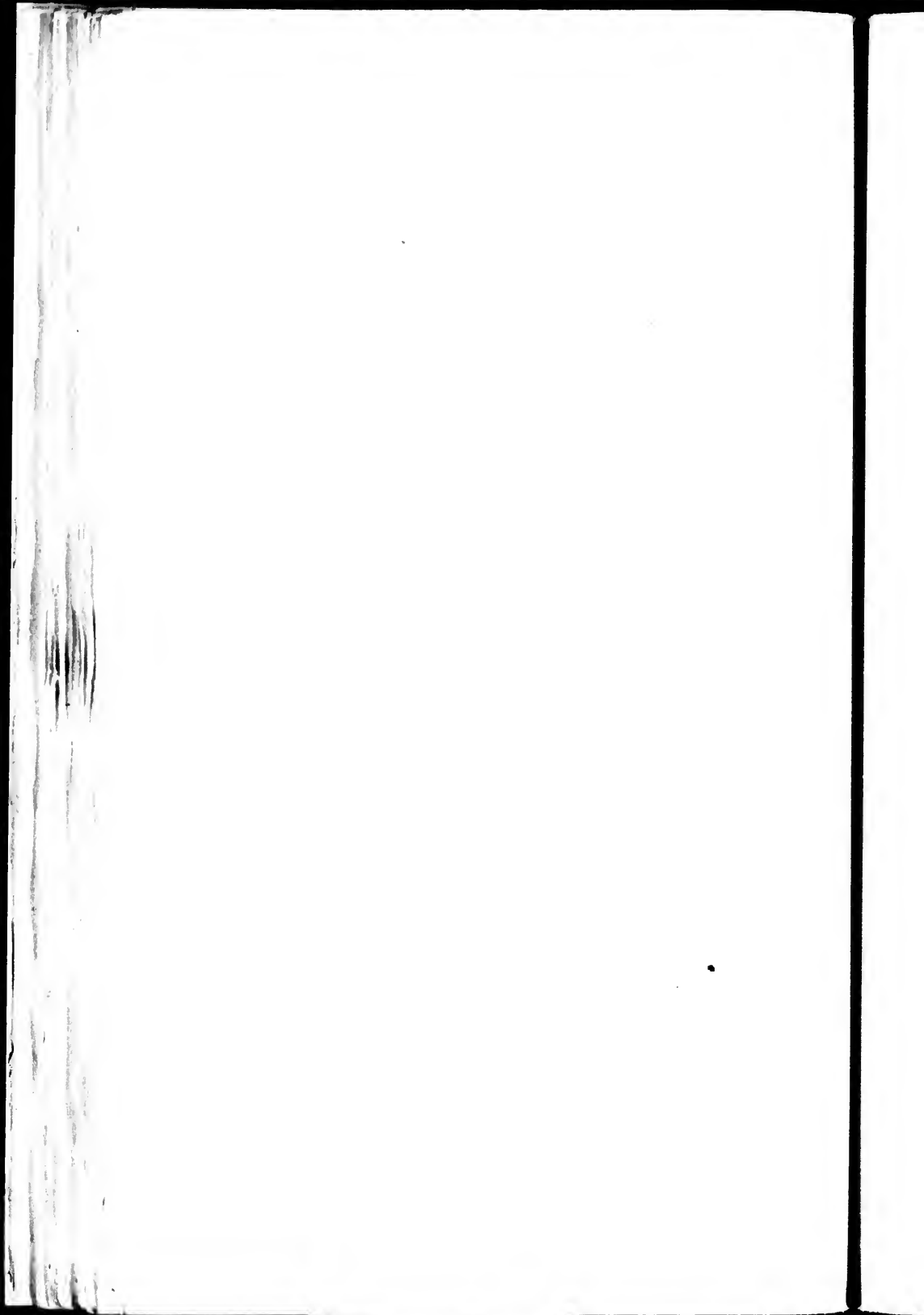

THOUGHTS  
ON THE  
PROBABILITY, EXPEDIENCY, AND UTILITY,  
OF  
DISCOVERING A PASSAGE  
BY  
THE NORTH POLE\*.

---

THE possibility of making discoveries in this way (that is, by steering directly North), though now treated as paradoxical by many, was not, as will hereafter appear, formerly looked upon in that light, even by such as ought to be reputed the properest judges. There have been a

\* I have lately received these reflections from a learned friend, who is now deceased, and who permitted me to print them, though not to inform the public to whom they are indebted for this very valuable communication.

D. B——.

variety of causes, that, at different times, have retarded undertakings of the utmost importance to the human species. Among these we may justly consider the conduct of some great philosophers, who, as our judicious Verulam wisely observes, quitting the luminous path of experience to investigate the operations of nature by their own speculations, imposed upon the bulk of mankind specious opinions for incontestable truths; which, being propagated by their disciples through a long series of years, captivated the minds of men, and thereby deprived them of that great instrument of science, the spirit of inquiry\*. In succeeding ages a new impediment arose, from the setting up profit as the ultimate object of discovery; and then, as might well be expected, the preferring the private and particular gain of certain individuals to the general interests of the community, as well as to the interest of the whole world, in

\* Baconi Opera, tom. iv, p. 100; *et alibi passim*. But these passages may be found collected in Shaw's Abridgment of Bacon's Works, vol. ii, p. 52.

the extension of science. This it was that induced the States General, at the instance of their East India Company, to discourage all attempts for finding a North East Passage, and to stifle such accounts as tended to show that it was practicable. We may add to these, the sourness of disappointed navigators, who endeavoured to render their own miscarriages proofs of the impracticability of any like attempts. This was the case of Captain Wood, who was shipwrecked upon Nova Zembla, and who declared, that all endeavours on that side were, and would be found vain; though Barentz, who died there in a like expedition, affirmed, with his last breath, that, in his own opinion, such a passage might be found.

That the earth was spherical in its form was an opinion very early entertained, and amongst the learned generally admitted. It seemed to be a plain deduction from thence, that a right line, passing through the globe, would terminate in two points diametrically opposite. Plato is thought to be the first who spoke of the inhabitants (if such there were) dwelling at or near

those points, by the name of Antipodes. This doctrine occasioned disputes among philosophers for many ages ; some maintained, some denied, and some treated it as absurd, ridiculous, and impossible\*. Whoever will examine impartially the sentiments of these great men, weigh the contrariety of their opinions, and consider the singularity of their reasonings, will see and be convinced how unsatisfactory their notions were, and discover from thence, how insufficient the subtle speculations of the human understanding are towards settling points like these, when totally unassisted by the lights of observation and actual experience.

The division of the globe by zones being agreeable to nature, the ancients distinguished them very properly and accurately into two frigid, the Arctic and Antarctic Circles ; two temperate, lying between those circles and the tropics ; and the torrid zone within the tropics, equally divided by the equinoctial. But judging

\* *Lucr. de Natura Rerum*, lib i, ver. 1063 ; *Cicer. Acad. Quæst. lib. iv* ; *Plin. Hist. Nat. lib. ii, cap. 65* ; *Plut. de Facie in Orbe Lunæ* ; *Macrob. de Somn. Scip. lib. ii.*

from their experience of the nature of the climates at the extremities of the zone which they inhabited, they concluded, that the frigid zones were utterly uninhabitable from cold, and the torrid from intolerable heat of the sun. Pliny laments very pathetically upon this supposition, that the race of mankind were pent up in so small a part of the earth. The poets, who were also no despicable philosophers, heightened the horrors of these inhospitable regions by all the colouring of a warm and heated imagination\*; but we now know, with the utmost certainty, that they were entirely mistaken as to both. For within the Arctic Circle there are countries inhabited as high nearly as we have discovered; and, if we may confide in the relations of those who have been nearest the Pole†, the heat there is very considerable, in respect to which

\* Cicero in *Somnium Scipionis*; Virg. *Georg.* lib. i; Ovidii *Met.* lib. i; Tibullus *Panegy.* ad Messalam, lib. iv; Plin. *Hist. Nat.* lib. ii, cap. 68; Pomp. Mela *de Situ Orbis*, lib. i, cap. 1; Claud. *de Raptu Proserpinæ*, lib. i.

† That the earth had inhabitants, even under the Poles, seems to have been believed by many at the

our own navigators and the Dutch perfectly agree. In regard to the torrid zone, we have now not the least doubt of its being thoroughly inhabited; and, which is more wonderful, that the climates are very different there, according to the circumstances of their situation. In Ethiopia, Arabia, and the Moluccas, exceedingly hot; but in the plains of Peru (and particularly at Quito) perfectly temperate, so that the inhabitants never change their clothes in any season of the year. The sentiments of the ancients therefore in this respect are a proof how inadequate the faculties of the human mind are to discussions of this nature, when unassisted by facts.

The Pythagorean system of the universe, re-

latter end of the sixteenth century, from the following lines:—

“Fond men! if we believe that men do live  
Under the zenith of both frozen poles;  
Though none come thence advertisements to give,  
Why bear we not the like faith of our souls?”

Sir John Davis's *Nosce te ipsum*,

probably written in 1596, from a compliment to Lord Keeper Egerton on his first receiving the Great Seal.

D. B——.



vised and restored near two hundred and fifty years ago by the celebrated Copernicus, met with a very difficult and slow reception, not only from the bulk of mankind, for that might have been well expected, but even from the learned; and some very able astronomers attempted to overturn and refute it\*. Galileo Galilei wrote an admirable treatise in its support, in which he very fully removed most of the popular objections†. This, however, exposed him to the rigour of the inquisition, and he was obliged to abjure the doctrine of the earth's motion. Our noble phi-

\* Amongst the most considerable of these was John Baptist Riccioli, who published his *Almagestum Novum* with this view. Yet afterwards, in his *Astronomia Reformata*, he found himself obliged to have recourse to the doctrine of the earth's motion, that he might be able to give his calculations with a proper degree of exactness.

† This celebrated work of his was entitled, *Dialoghi de Sistemi di Tolomeo, e di Copernico*. This is much better known to the learned world by a Latin translation, which so clearly proved the superiority of the Copernican System, that the only means of refuting it was by the censures of the church.

losopher, the deep and acute Lord Verulam, could not absolutely confide in the truth and certainty of the Copernican System; but seems to think, that its facilitating astronomical calculations was its principal recommendation, as if this had not been also a very strong presumption at least, if not a proof, of its veracity\*. It was from this consideration that the church of Rome at length thought fit so far to relax in her decisions, as to permit the maintaining the earth's motion in physical and philosophical disquisitions. But Sir Isaac Newton, who built upon this basis his experimental philosophy, hath dispersed all doubts on this subject, and shown how the most sublime discoveries may be made by the reciprocal aids of sagacity and observation. On these grounds, therefore, all inquiries of this nature ought to proceed, without paying an implicit submission to the mere speculative notions even of the greatest men; but pursuing steadily the path of truth,

\* Shaw's Abridgment of Bacon's Works, vol. ii, p. 21, where the Doctor endeavours to defend this opinion.

under the direction of the light of experience.

It may be urged, in excuse of the ancients, and even of our ancestors in former times, that, as they were unassisted by facts, they could only employ guess and conjecture, and that consequently their conclusions were from thence erroneous. But to waive the visible impropriety of deciding in points, where observation was so obviously necessary, without its direction; let us see whether this plea of alleviation may not be controverted in both cases. Cornelius Nepos reports, that some Indians being cast on shore in Germany were sent by a prince of the Suevi to Quintus Metellus Celer, then the Roman proconsul in Gaul\*. A very learned writer, in discussing this point, hath shown, that it was possible for these Indians to have come by two different routs into the Baltic. He thinks, however, that it is very improbable they came by either, and supposes, that they were either Nor-

\* Plin. Hist. Nat, lib. ii, cap. 67.

wegians, or some other wild people, to whom, from their savage appearance, they gave the name of Indians \*. But though this observation may well enough apply to the Romans, who at that time had no knowledge of these Northern People, yet it is not easy to conceive, that the Suevi could fall into this mistake; or, if they did not, that they should attempt to impose upon the Romans. It appears incontestably, that, in the time of King Alfred, the Northern Seas were constantly navigated upon the same motives they are now; that is, for the sake of catching whales and sea-horses †. Nicholas of Lynn, a Carmelite Friar, sailed to the most distant islands in the North, and even as high as the Pole. He dedicated an account of his discoveries to King Edward the Third, and was certainly a person of great learning, and an able

\* Huet *Histoire de Commerce, et de la Navigation des Anciens*, p. 531.

† See Barrington's Translation of Orosius from the Anglo-Saxon of King Alfred, part ii, p. 9.

astronomer\*, if we may believe the celebrated Chaucer, who, in his Treatise on the Astrolabe, mentions him with great respect.

After Columbus discovered America, under the auspices of Ferdinand and Isabella, the Sovereigns of Europe, and especially Henry the Seventh, turned their thoughts towards, and gave great encouragement to discoveries. Mr. Robert Thorne, who resided many years as a merchant in Spain, and who was afterwards mayor of Bristol, wrote a letter to Henry the Eighth, in which he strongly recommended a voyage to the North Pole. He gave his reasons more at large in a long Memorial to our ambassador in Spain, which show him to have been a very judicious man, and for those times

\* Leland. Comment. de Script. Britan. cap. 370; Bale, vi, 25; Pits, p. 505. His description was intituled, *Inventio Fortunata*; besides which, he wrote, amongst other things, a book, *De Mundi Revolutione*, which possibly may still remain in the Bodleian Library. This Friar, as Dr. Dee asserts, made five voyages into these Northern Parts, and left an account of his discoveries from the latitude of 54° to the Pole.

a very able cosmographer; and accompanied this Memorial with a Map of the World, to prove the practicability of his proposal\*. Though this project of his was not attended to, yet a variety of expeditions were made for discovering a passage by the North West, and others by the North East, into the South Seas on the one side, and into the Tartarian Ocean on the other, until at length both were declared impracticable by Captain James and Captain Wood; soured by their own miscarriages, and being strongly persnaded, that, as they did not succeed, none else could. But even these unsuccessful voyages were not unprofitable to the nation upon the whole, as they opened a passage to many lucrative fisheries, such as those in Davis's Straits, Baffin's Bay, and on the coast of Spitzbergen. Besides this, they laid open Hudson's Straits and Bay with the coast on both sides, which

\* Hakluyt's Voyages, vol. i, p. 212—220. The Letter to Dr. Ley, who was the King's Ambassador in Spain, is dated A. D. 1527. This Mr. Thorne's father was engaged, with others, in the discovery of Newfoundland.

have been already productive of many advantages, and which, in process of time, cannot fail of producing more, in consequence of our being in possession of Canada, and being thereby sole master of those seas and coasts.

It is, however, very remarkable, that notwithstanding the views, both of our traders and of such great men as were distinguished encouragers of discoveries, the ablest seamen (who without doubt are the best judges) were still inclined to this passage by the North, such as Captain Poole, Sir William Monson\*, and others; and this was still the more remarkable, as they were entirely guided therein by the lights of their own experience, having no knowledge of Mr. Thorne's proposal, or of the sentiments of each other. From the reason of the thing, however, they uniformly concurred in the motives they suggested for such an undertaking. They asserted, that this passage would be much shorter and easier than any of those

\* Naval Tracts, p. 435.

by the North West or North East; that it would be more healthy for the seamen, and attended with fewer inconveniences; that it would probably open a passage to new countries; and, finally, that the experiment might be made with very little hazard, at a small expense, and would redound highly to our national honour, if attended with success. It may be then demanded, why it has not hitherto been attempted, and what objections have retarded a scheme so visibly advantageous? These objections, as far as they can be collected, are the fear of perishing by excessive cold, the danger of being blocked up in ice, and the apprehension that there could be no certainty of preserving the use of the compass under or near the Pole.

In respect to the first, we have already mentioned, that the ancients had taken up an opinion, that the seas in the frigid zone were impassable, and the lands, if there were any, uninhabitable. The philosophers of later ages fell into the same opinion, and maintained that the



Poles were the sources and principles of cold, which of course increased and grew excessive in approaching them\*. But when the lights of experience were admitted to guide in such researches, the truth of this notion came to be questioned, because from facts it became probable, that there might be a diversity of climates in the frigid as well as in the torrid zone. Charlton Island, in which Captain James wintered, lies in the bottom, that is, in the most Southern part of Hudson's Bay, and in the same latitude with Cambridge, and the cold there was intolerable. The servants of the Hudson's Bay Company trade annually in places ten degrees nearer the Pole, without feeling any such inconvenience. The city of Moscow is in the same latitude with that of Edinburgh, and yet in winter the weather is almost as severe there as in Charlton Island.

\* In the language of those times, the Pole was stiled *Primum Frigidum*; and it was by such groundless phrases that men pretended to account for the operations of nature, without giving themselves the trouble of experimental inquiries.

Nova Zembla hath no soil, herbage, or animals; and yet in Spitzbergen, in six degrees higher latitude, there are all three; and, on the top of the mountains in the most Northern part, men strip themselves of their shirts that they may cool their bodies\*. The celebrated Mr. Boyle, from these and many other instances, rejected the long received notion, that the Pole was the principle of cold. Captain Jonas Poole, who in 1610 sailed in a vessel of seventy tons to make discoveries towards the North, found the weather warm in near  $79^{\circ}$  of latitude, whilst the ponds and lakes were unfrozen, which put him in hopes of finding a mild summer, and led him to believe, that a passage might be as soon found by the Pole as any other way whatever; and for this reason, that the sun gave a great heat there, and that the ice was not near so thick as what he had met with in the latitude of  $73^{\circ}$ †. Indeed, the Dutchmen, who pretend to have advanced

\* See Marden's Account of Spitzbergen, p. 105.

† Purchas's Pilgrims, vol. iii, p. 702.

within a degree of the Pole, said it was as hot there as in the summer at Amsterdam.

In these Northern Voyages we hear very much of ice, and there is no doubt that vessels are very much hindered and incommoded thereby. But after all, it is, in the opinion of able and experienced seamen, more formidable in appearance than fatal in its effects. When our earliest discoveries were made, and they reached farther North than we commonly sail at present, it was performed in barks of seventy tons, with some trouble, no doubt, but with very little hazard. At this day it is known, that in no part of the world there are greater quantities of ice seen than in Hudson's Bay, and yet there is no navigation safer, the company not losing a ship in twenty years, and the seamen, who are used to it, are not troubled with any apprehensions about it. It is no objection to this, that we hear almost every season of ships lost in the ice on the Whale Fishery; for these vessels, instead of avoiding, industriously seek the ice, as amongst it the whales are more commonly

found than in the open sea. Being thus continually amongst the ice, it is no wonder that they are sometimes surrounded by it; and yet the men, when the ships are lost, generally speaking, escape. But in the seas near the Pole, it is very probable, there is little or no ice, for that is commonly formed in bays and rivers during winter, and does not break up and get into the sea till the latter end of March, or the beginning of April, when it begins to thaw upon the shores. It is also, when formed, very uncertain as to its continuance, being broken and driven about by the vehemence of the winds. As a proof of this we have an instance of a vessel frozen in one of the harbours of Hudson's Bay, which, by the breaking of the ice, drove to sea, and, though it was Christmas, found the Straits quite free from ice\*, which are frequently choked with it in May and June, and made a safe and speedy passage home. All our accounts agree, that, in very

\* Mr. Dobbs's Account of Hudson's Bay, p. 69, 70.

high latitudes, there is less ice. Barentz, when his ship was frozen in Nova Zembla, heard the ice broken with a most horrible noise by an impetuous sea from the North, a full proof that it was open. It is the invariable tradition of the Samoides and Tartars, who live beyond the Waygat, that the sea is open to the North of Nova Zembla all the year; and the most knowing people in Russia are of the same opinion. These authorities ought certainly to have more weight than simple conjectures.

The notion, that approaching to a passage under the Pole would destroy the use of the compass, is a popular opinion without any just grounds to support it. For it presumes that the needle is directed by the Pole of the World; which it certainly is not, as appears from the needle's variation, and even the variation of that variation, which, if this notion was true, could never happen. In Sir Thomas Smith's Sound in Baffin's Bay, the variation was found to be  $56^{\circ}$  Westward, the greatest yet known. Captain Wood is very clear upon this point,

and maintains, that no danger was to be apprehended from this cause\*. Those who asserted, that they had advanced within a degree of the Pole, estimated the variation there at five points of the compass. Captain Wood, in stating the account given of the Dutch seamen's voyage by Captain Goulden, omits one very material point, of which we are informed by Mr. Boyle, which is, that one of the Dutch captains coming over to England, Captain Goulden carried him to some of the Northern Company, who were perfectly satisfied as to the truth of his relation†. On the whole, therefore, whether we respect reason or facts, there are no just grounds for apprehensions on this head, more especially as there are other means by which the true situation of a vessel might be determined, and the difficulty, if any arose, would

\* Wood's Voyage for the Discovery of a North East Passage, p. 139.

† See the Honourable Mr. Boyle's History of Cold, in respect to this and a multitude of other curious particulars, which show with how much industry and care he struggled to deliver truth from vulgar errors, and fiction.

be but of very short continuance. But as such a voyage could not fail of affording many new lights in respect to astronomy and geography, so in this respect also it must necessarily ascertain fully what is at present only matter of doubt and conjecture.

As notions long received acquire from thence a decree of credit due only to truth; and as new opinions, contrary to these, and in other respects perhaps extraordinary in themselves, meet from these causes with slow and difficult belief, however they may appear to be supported by arguments, authorities, or facts (which it is presumed have been freely and fairly urged in the present case, to a degree that may at least entitle the matter to some attention); let us now proceed one step farther. This shall be to show, that what seems to be so repugnant to the common course of things (*viz.* that near the North Pole the cold should relax, and the ice be less troublesome) is perfectly conformable to the laws of nature, or, which is the same thing, to the will and wisdom

of our great Creator. If this can be proved, there can be no farther dispute as to the possibility of this passage; more especially when it shall also appear, that this affords a full solution of all the doubts that have been suggested, and at the same time clearly accounts for, and effectually confirms, the facts and reasonings deduced from them, which have been already advanced upon this subject. To come then at once to the point.

Sir Isaac Newton, who it is universally allowed was equally accurate, cautious, and judicious, in his philosophical decisions, hath demonstrated clearly, that the figure of this our earth is not spherical, but of an oblate spheroidal form, the diameter at the equator being the greatest, and at the axis the least of all the lines that can pass through the centre. He also determined, by a most curious calculation, the proportion of these diameters to be as two hundred and thirty to two hundred and twenty-nine. These sentiments of his have been experimentally verified by the means which he also pointed out, *viz.*



observing the motion of pendulums in very different latitudes, and the actual measurement of a degree at the Equator and under the Arctic Circle. This last evidently proved the depression of the earth's surface towards the Pole, which no doubt gradually increases. The very learned and sagacious Dr. Hooke asserted, in one of his lectures, and brought very strong reasons to show, that there is nothing but sea at the Poles\*. These points then, being maturely considered, will be found to militate in favour of a free passage this way, and at the same time give much light into other things that have been advanced in the course of this inquiry, by showing the true causes of those facts that, at first sight, have appeared to many very strange and unaccountable. For example, if there be no land near the Pole, then there can be no bays in which ice can be formed to interrupt the navigation. Again, the rays of the sun, falling on so flat a surface, and being

\* Hooke's Posthumous Works, p. 351.

continually reflected from the water, must afford a great degree of heat to the air. At the same time this will account for the sun's being seen by the Dutch in Nova Zembla a fortnight earlier than he should have appeared, according to astronomical calculations\*. Many other circumstances might be mentioned, but these will doubtless occur to the intelligent, and therefore it is unnecessary to dwell longer upon them.

The great injustice of rejecting opinions, on account of their appearing, at first sight, paradoxical, or somewhat inconsistent with notions commonly received, having been clearly shown, and the mischievous consequences flowing from it by various instances pointed out; the foundation of this conjecture, that there may be a passage near the Pole, having been fairly stated, the popular objections to it clearly removed, the general advantage that might be expected from thence placed in a proper

\* See Purchas, vol. iii, p. 499, 500.

light, and the consistence of all the circumstances relative thereto, with the established course of nature, having been also rendered evident ; there can be nothing more looked for respecting this matter merely in the light of a philosophical speculation. But if supporting this had been the only motive, these reflections had not employed the time of the writer, or trespassed so long upon the reader's patience. What then remains ? To demonstrate, that, as the possibility, practicability, and facility, of such an undertaking have been insisted upon, its national utility should be shown to deserve consideration ; and that, as it is an object of the greatest importance to the public welfare, its execution should be no longer delayed. There is unquestionably no country in Europe so well situate for such an enterprise as this. The transit from Shetland to the Northern parts of Asia would, by this way, be a voyage only of a few weeks. The inhabitants of these islands and of the Orkneys are, and have been for many years, employed in the Greenland

Fisheries, and the natives of these isles are the persons mostly sent to the establishments in Hudson's Bay. By these means they are inured to cold, to ice, and hard living, and are consequently the fittest for being employed in such expeditions. When this shall be once executed with success, it will necessarily bring us acquainted with new Northern Countries, where ordinary clothes and other coarse woollen goods will probably be acceptable, new channels of commerce would be thereby opened, our navigation extended, the number of our seamen augmented, without exhausting our strength in settling colonies, exposing the lives of our sailors in tedious and dangerous voyages through unwholesome climates, or having any other trade in prospect than that of exchanging our native commodities and manufactures for those of other countries. This, if it could be brought about, would, in the first instance, convert a number of bleak and barren islands into cultivation, connect them and their inhabitants intimately with Britain, give bread to many thou-

sands, and by providing suitable rewards for many different species of industry, encourage population, and put an easy and effectual period to the mischiefs and scandal of emigrations. The benefits derived from these discoveries, and the commerce arising from them, will necessarily extend to all parts of our dominions. For however fit the poor people of those islands may be for such enterprises, or however commodious the ports in their countries may be found for equipping and receiving vessels employed in these voyages, yet the commodities, manufactures, &c. must be furnished from all parts of the British Empire, and of course be of universal advantage. These; as they are true, will it is hoped appear just and cogent reasons for wishing, that a project, which has dwelt in the months and memories of some, and in the judgment and approbation of a few, from the time of Henry the Eighth, should be revived, and, at length, for the benefit of his subjects, carried into effect, under the auspices of George the Third.

I HAVE mentioned in the preceding sheets\*, that I expected some additional instances of Dutch Ships, which had been in high Northern Latitudes; but, though I delayed the publication for some weeks, they did not arrive time enough to appear with the others. I have however since received them from Professor Allamand of Leyden, F.R.S. by means of Mr. Valltravers, F.R.S., &c., and take the earliest opportunity to lay them before the public, as a valuable addition to the former papers.

TO THE HONOURABLE DAINES BARRINGTON.

SIR,

HAVING made inquiries (agreeable to your desire) from Professor Allamand of Leyden, F.R.S. with regard to Dutch Navigators, who have reached high Northern Lati-

\* In the additional papers from Hull, p. 77.

titudes; he has been so kind to send me the following account, drawn up by Captain William May, a very distinguished and experienced Sea Officer in the Dutch Service, which begins with a letter from Mr. John Walig to his owners, who has been Master of a Greenland Ship ever since the year 1740.

I am, &c.

ROD. VALLTRAVERS.

“ TO MESS. NIC. AND JACOB VAN STAPHORST.

“ *Helder, Jan. 3, 1775.*

“ IN answer to your Letter of the 22d of December concerning the question, whether we have been nearer to the Pole than  $80\frac{1}{2}^{\circ}$ , I must inform you, that we have been often to  $81^{\circ}$ , near the Seven Islands, to the Northward of the North East Land, and some have been in  $82^{\circ}$ , but then not clear from ice, in which they drove about. I never heard of any discoveries made there, as they have always been fishers, who, driving with the ice to the Northward, leave that direction upon getting

room; and when now and then the sea has been free from ice, that has happened commonly in the months of June and July. In 1763, I spoke with a Scotch Captain in Greenland, who told me he had been to  $83^{\circ}$ , that the sea was then free from ice, but that he had made no discoveries, without mentioning any more particulars, for we ask after nothing but whales. When I spoke to him it was in July, and then we could get no farther North than  $79^{\circ} 30'$  for the ice. In short, we can seldom proceed much higher than  $80^{\circ} \frac{1}{2}$ , but almost always to that latitude, for it seems that the conjunction of the currents often fastens the ice there. I fished last year from  $80^{\circ} 25'$  to  $80^{\circ} 35'$ , according to the land we made afterwards.

.. But in the year 1707, Captain Cornelis Gillis, having gone without any ice far to the Northward of  $81^{\circ}$ , sailed to the North of the Seven Islands, proceeded from thence East, and afterwards South East, remaining to the East of the North East Land, when coming again to latitude  $80^{\circ}$  he discovered about twenty-five



miles \* East from the country to the North East very High Lands, on which, as far as we know, no body has ever been. As to the season when the Spitzbergen Seas may be expected to be free from ice, I believe, according to my observations, that the most open sea to the Northward generally happens in the month of September, but then the nights begin, and make the navigation dangerous.

“ I am, &c.

“ JOHN WALIG.”

\* Fifteen to a degree, at the Equator.



A SHORT  
ACCOUNT OF NAVIGATORS,  
WHO HAVE REACHED  
HIGH NORTHERN LATITUDES\*.

---

I WENT to Amsterdam the 26th of March, being the most proper time to make the desired inquiries, and to obtain information from all the commanders that were to depart this year to Greenland; for then you meet six, eight, and more together, in houses where they enlist their men. I am, however, sorry to mention, that but few of those commanders keep journals when they are near, or in the ice; but, notwithstanding this, the accounts they give carry with

\* This account was drawn up by Captain William May, in the service of the States, at the desire of Professor Allamaud of Leyden.—See p, 94

them such an air of truth, from being confirmed by minute circumstances, and corroborated by so many witnesses, that these relations (I verily believe) may be depended upon as well as some journals. I particularly applied myself, however, to those to whom a great number of voyages had given experience, and (contrary to my expectations) met with men of candour and penetration. I thought it proper, likewise, to take the following extract of a Journal, it showing the common form in which some of them are kept.

*Translation of part of a Journal, kept on Board  
the Vrow Maria, Commander Martin Breet.*

N. B. The sun's altitudes were taken with an octant, and twelve minutes allowed for the sun's semi-diameter, refraction, and dip of the horizon; the longitude from Teneriffe; the miles fifteen to a degree at the equator; the bearings with a compass unrectified.

The 22d of April, 1771, sailed from the

Texel for Greenland. 8th of May, latitude, according to the run,  $70^{\circ} 33'$ , longitude  $19^{\circ} 22'$ ; saw the first ice.

13th ditto, latitude  $74^{\circ} 50'$ , longitude  $24^{\circ} 35'$ ; met with a border of ice.

14th ditto, latitude by observation  $75^{\circ} 44'$ , longitude  $26^{\circ} 13'$ ; came against some ice.

15th ditto, latitude  $76^{\circ} 13'$ , longitude  $25^{\circ} 40'$ ; saw Spitzbergen, the South Cape; bore East North East fourteen miles.

N. B. Drove about in the ice; made fast to a field.

25th ditto, in the morning saw the North Foreland, North East by East, latitude  $79^{\circ} 12'$ , longitude  $20^{\circ} 40'$ .

26th ditto, latitude by observation  $79^{\circ} 10'$ .

27th ditto, against the ice.

28th ditto, passed through some ice.

29th ditto, got fast in the ice; saw two ships sailing pretty freely in the East North East.

N. B. in the ice till the

7th of June, got more room; beat to the Southward, and made fast to a field; saw land in

the East North East, distance fourteen or fifteen miles; supposed it the Qnade Hoek, latitude by observation  $79^{\circ} 58'$ ; made fast to the ice till the

11th June, at noon; a violent storm, wind South West, latitude by observation  $80^{\circ} 19'$ . In the night, drove towards the coasts, for it blew too hard to carry sail.

12th ditto, in the morning, laid fast in the ice, the storm continued, and the ship so much pressed by the ice, that we were obliged to unhang the rudder.

13th ditto, hard pressed by the ice, latitude by observation  $80^{\circ} 29'$ . Remained pressed by the ice till the

18th ditto, latitude by observation  $80^{\circ} 50'$ ; the ship not moveable.

19th ditto, latitude by observation  $80^{\circ} 57'$ ; the ice in great motion.

20th ditto, fast in the ice again, latitude by observation  $80^{\circ} 58'$ ; calm till the

24th ditto, began to blow a storm; got some room in the ice.

25th ditto, having got more room we advanced.

26th ditto, locked up again.

27th ditto, saw the land, namely, the Dorre Hoek, South by East half East, and the Vlakke Hoek, East South East; lay beset till the

29th ditto, latitude by observation  $80^{\circ} 16'$ .

30th ditto, wind North East.

1st of July, saw water in the West South West, which we had not seen for many days. In the afternoon got more room.

2d ditto, worked our way through as much ice as we could, wind East North East, towards the evening North; made fast to a field.

3d ditto, at noon, saw the land, being the Robbe Bay, bearing South West by West about one mile.

I have left out many little circumstances respecting the wind, tides, &c., as thinking the above sufficient for ascertaining the latitudes, and to show the method in which many of the Greenland Masters keep their Journals. That

year seems to have been favourable for getting more to the North; for, notwithstanding Mr. Breet met with so much ice, from the latitude of  $79^{\circ} 30'$  to that of  $80^{\circ} 58'$ , Captain Jan Klaas Castricum, in the ship the *Jonge Jan*, at that very time of the year, and nearly in the same longitude, reached  $81^{\circ} 40'$ , by the medium of several observations with forestaffs, where he fished with success, in company with Witje Jelles, who sailed from Hamburg, and found but little ice. There were likewise two English ships, who sailed so far to the North, that Castricum lost sight of them from the mast head, which two ships returned in something more than two days, and the captains came on board of Castricum\*, and assured him, that they had been to upwards of  $83^{\circ}$ , and could have gone much farther, as they had no obstructions from ice, but finding no whales, they returned. I spoke at the same time with other

\* Captain Castricum neither asked their names, nor those of their ships; all that he knew was, he said, if he remembered right, they sailed from England.



commanders, who, having been in sight of those ships, confirmed Castricum's account.

Six of the oldest masters assured me (amongst whom were John Walig, Klaas Keuken, and J. Klaas Castricum), that they had known, from 1730 to 1742, an old English commander, whose name was Krickrack\*; it was his custom between the fisheries, if not obstructed by ice, to sail to the Northward; and some of them affirm, that when they have been at an anchor in Brandewyns Bay, he once stayed away ten, and at another time twenty days, before his return, and they are very sure that he reported (and they have reasons to believe him), that he had been two degrees, and even more, North of the Seven Islands. All I could farther learn of this Mr. Krickrack was, that in 1740 he was in the only ship sent from England; that for several voyages he had the same ship's company; that in or about 1742 he had the command of a transport, on board of which he lost his life

\* From 1736 to 1740, most of the Masters of English Ships, fitted out for the Greenland Trade, were Dutchmen.

by a musket ball: they were certain that he kept Journals, out of which they think much light might be obtained.

The greatest part of the Dutch commanders live at the Helder. Mr. Walig and others assured me, that the most Northern voyage then ever heard of, and on which they could with certainty depend, was that of Jacob Schol in 1700, who had been so far North, that on his return he sailed with a fresh gale of wind, due South, forty-eight hours, and then fell in with the Seven Islands; he consequently had been (reckoning that run at only four Dutch miles an hour, which they thought too little) in upwards of  $84^{\circ}$  North Latitude. As Mr. Schol was an inhabitant of the Helder, they told me that they would strive to procure me his papers from his heirs; and, if I mistake not, they said that they had actually seen those papers in their younger days.

Finding that Mr. Van Keulen had put down (in his chart) the land discovered by Captain Gillis, mentioned in Mr. Walig's letter, I went

to him, to see on what foundation he had placed that discovery ; but as those papers could not be found, I applied to Mr. Walig, who told me, that Mr. Cornelius Gillis had been an inhabitant of the Helder ; that Walig, together with Mr. Keuken, Mr. Baske, and others, since dead, had often examined Gillis's papers, maps, &c., and found that he was an enterprising man, and very accurate in his remarks and charts ; that his grandson had his Journals and other Papers in his possession ; and his granddaughter, who was married to an Officer of Walig's Ship (who had formerly been a commander) had his charts, some of which that officer generally took with him, in order to correct them. I begged hard to have them, if only for twenty-four hours ; and next morning Mr. Walig put into my hands the original draughts of all the discoveries Mr. Gillis ever made with regard to Spitzbergen, excepting some particular drawings of bays and views of land, with permission to keep them in my possession till Mr. Walig's return from Greenland ;

copies of which are here annexed\*, and Mr. Walig promised to procure me, if possible, all the papers of that old commander before he left the Texel, which I hope to receive in a few days, and shall not fail in sending over every thing I find material. Asking what particulars Mr. Walig and others remembered out of those papers, they gave the following short account. That Mr. Gillis passed more than a degree to the Northward of the Seven Islands, without any hindrance from ice; that he proceeded East for some leagues with an open sea, then bent his course South East, and afterwards South; saw in the latitude of  $80^{\circ}$ , to the East, very high land; run through the East Coast of the North East Land, and entered the Waygat Straits; came to an anchor in Lamber Bay, and took two whales, and from thence proceeded to the Texel. Mr. Baske gave also an account of his uncle's having, in company with three ships,

\* These were copies of the draughts of the different coasts of Spitzbergen, of which Captain Gillis hath taken accurate surveys.

entered Waygats from the North, and advanced as far as the same bay, but found too much ice to get through, which the other three, being young commanders, made a trial of. The North Passage, however, on their return being shut, and it being the beginning of September, they made preparation to leave their ships, in order to get over land to Smeerenberg, but the ice luckily giving way, they got out to the Northward. Mr. Baske, who is a curious man, promised me, amongst other things, his thermometrical observations, which, by the conversation I had about them, I have reason to think will be accurate.

After having passed six mornings with a great number of our commanders quartered in different houses, I find, that scarcely a year had passed but some of them have been to  $81^{\circ}$  North, but rarely found the seas free from ice.

This is all the information I have been able to procure during my short stay at Amsterdam, which I would have prolonged, if a call to the Hague had not prevented me. I can only add,

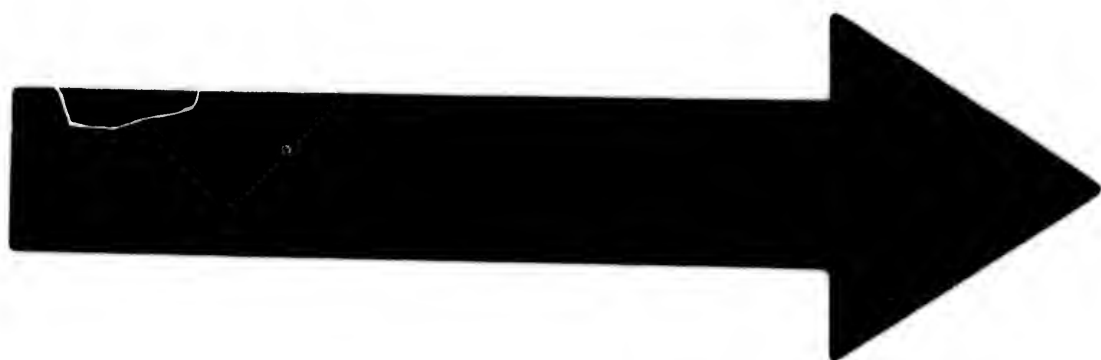

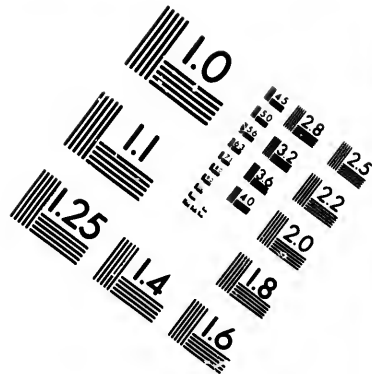
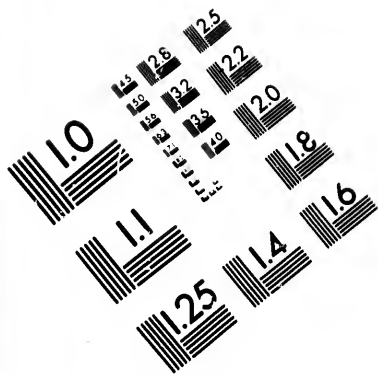

# IMAGE EVALUATION TEST TARGET (MT-3)

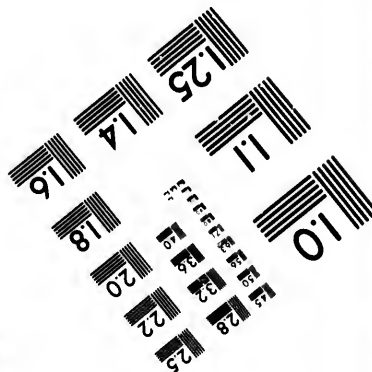
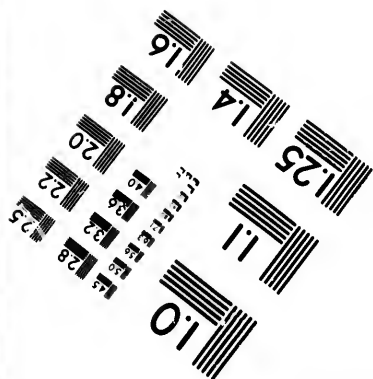
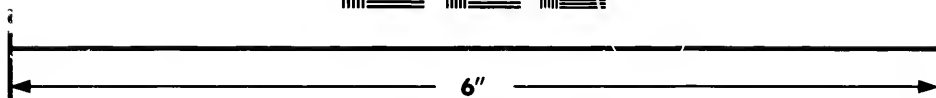
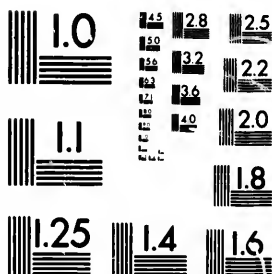

Photographic  
Sciences  
Corporation

23 WEST MAIN STREET  
WEBSTER, N.Y. 14580  
(716) 872-4503

28 25  
32 22  
20

10



that waiting upon Mr. Boreel, that gentleman promised that he would order a search to be made for the Journals of those ships, which were formerly employed in protecting our Greenland Fisheries.

I must, however, not forget to mention a particular that Mr. Van Keulen acquainted me with. He had, at his house, last summer, a conversation with a Russian, who had passed the winter last year in Spitzbergen, and gave him the following account. That being in the utmost distress, for want of eatables, on the North Coast, he made a trial to get with his boat towards the middle of the island, by means of the Bay of Wyde Bay in Gillis's Map, into which he proceeded, till, to his great surprise, he fell into Wybe Jansz's Bay, and so came out to the South of Spitzbergen ; but he had taken no notice of the depths of water. Being questioned as to that particular, he said he was very sure that he did not pass through the Waygats.

In all my conversations with our Greenland

commanders, I never failed to ask which course they would take to reach high Northern Latitudes; the result was, that they would never seek it to the Westward of Spitzbergen, but run out to the North, from the West Coast of Nova Zembla; Mr. Baske's reasons and those of other commanders were,

- 1st, That all the Western coast of the Northern countries were, for the most part, free from ice, occasioned from the winds and tides chiefly coming from the East, which experience proves.
- 2d, That the ice comes originally from the Tartarian Rivers; for, that the sea never freezes but where it is calm, and at the same time a great quantity of snow falls.
- 3d, That near the Seven Islands navigators often meet with a great North East swell, which proves, that at such time the sea, to a considerable distance to the North East, is not locked up by the ice.
- 4th, That the drift wood could not come to the Northward of Spitzbergen, in case the

seas between the North of Asia and that island were frozen ; whereas a great quantity of that wood is drove on the North Coast of Iceland, which is a demonstration that the currents come from the North East.

5th, That in some of the trees the marks of the axe were very plain, and the colour of the wood so fresh, that they certainly had not been six months in the sea.

6th, That some whole trees appeared with buds thereon, which they think could not have remained so fresh, if the trees had been a year in the salt water.

7th, That the East of Greenland was now discovered to the latitude of  $79\frac{1}{2}^{\circ}$ , that it probably extended farther to the North North East, which they look upon to be the cause of the stoppage of ice between that coast and Spitzbergen, and the reason why they never find a North West or Northerly swell.

8th, That generally all ships, which had once got to the North as far as  $82^{\circ}$ , met with little

or no obstructions from the ice ; and more arguments to the same purpose. There were some, however, would rather make the trial between Spitzbergen and the land discovered by Mr. Gillis.

N. B. They knew nothing of the Papers read before the Royal Society.

TO ROD. VALLTRAVERS, ESQ. &c.

SIR,

PROFESSOR Allamand, being very desirous that the inclosed might be sent to you as soon as possible, has obliged me to draw up with haste the above account of the informations I received at Amsterdam. In reading it over and comparing it with my notes, I find no fault as to the facts related, whatever there may be in the manner in which it is drawn up ; in case the whole or any part of it should be thought worth publishing, I hope you will be so good as to have it corrected\*.

\* This hath been done in some trifling particulars, relative merely to the stile, as Captain May is not a native of England

I could have made it more circumstantial, as my notes are very full, in particular with regard to the reasons our commanders gave for not making the trial to the West of Spitzbergen, &c.

I am informed, that Mr. De Bougainville intends to go by the way of Nova Zembla\*.

I am, with profound respect,

Sir,

Your most obedient humble Servant,

WILLIAM MAY.

*Leyden,*

*April 11th, 1775.*

\* This voyage of discovery, however, did not take place.

THUS do the Dutch Seamen, employed in the Greenland Fishery, agree with our own countrymen, in never having so much as heard of a perpetual barrier of fixed ice, to the Northward of Spitzbergen, in  $80\frac{1}{2}^{\circ}$ \*, which indeed is one of their most common latitudes for catching whales, whilst all of them suppose the sea to be generally open in those parts, and many of them proceed several degrees beyond it.

I shall only add, that, in my former pamphlet†, I have mentioned a fact or two I had reason to expect from the Rev. Mr. Tooke, Chaplain to the factory at Petersburg, which he conceived would strongly prove that the sea is open to the Pole, and which I have since received in a letter from him dated the 26th of May last.

Mr. Tooke hath been assured by several

\* One of them indeed says, that the ice frequently *packs* in that latitude, which he supposes to arise from the meeting of two currents.

† Page 49, note.

persons, who have passed the winter at Kola in Lapland, that in the severest weather, whenever a Northerly wind blows, the cold diminishes instantly, and that, if it continues, it always brings on a thaw as long as it lasts.

He hath also been informed by the same authority, that the seamen, who go out from Kola upon the whale and morse fisheries early in March (for the sea never freezes there), throw off their winter garments as soon as they are from fifty to one hundred wersts\* from land, and continue without them all the time they are upon the fishery, during which they experience no inconvenience from the cold, but that, on their return (at the end of May), as they approach land, the cold increases to such a severity, that they suffer greatly from it.

This account agrees with that of Barentz, whilst he wintered in Nova Zembla†, and that of the Russians in Maloy Brun; the North

\* Three wersts make two miles.

† See Thoughts on the Probability, &c., of reaching the North Pole.

wind cannot therefore, during the coldest seasons of the year, be supposed to blow over ten degrees of ice.

Governor Ellis indeed, whose zeal in prosecuting the attempt of discovering the North West passage through Hudson's Bay is so well known, hath suggested to me an argument, which seems to prove the absolute impossibility of a perpetual barrier of ice from  $80\frac{1}{2}^{\circ}$  to the Pole.

If such a tract hath existed for centuries, the increase, in point of height, must be amazing in a course of years, by the snow, which falls during the winter, being changed into ice, and which must have formed consequently a mountain perhaps equal to the Peak of Teneriffe\*. Now the ice, which sometimes *packs* to the Northward of Spitzbergen, is said commonly not to exceed two yards in height.

D. B.——.

\* Mr. De Luc observes also, that the ice upon the Glaciers is always increasing.—See his interesting observations on those mountains of Switzerland.



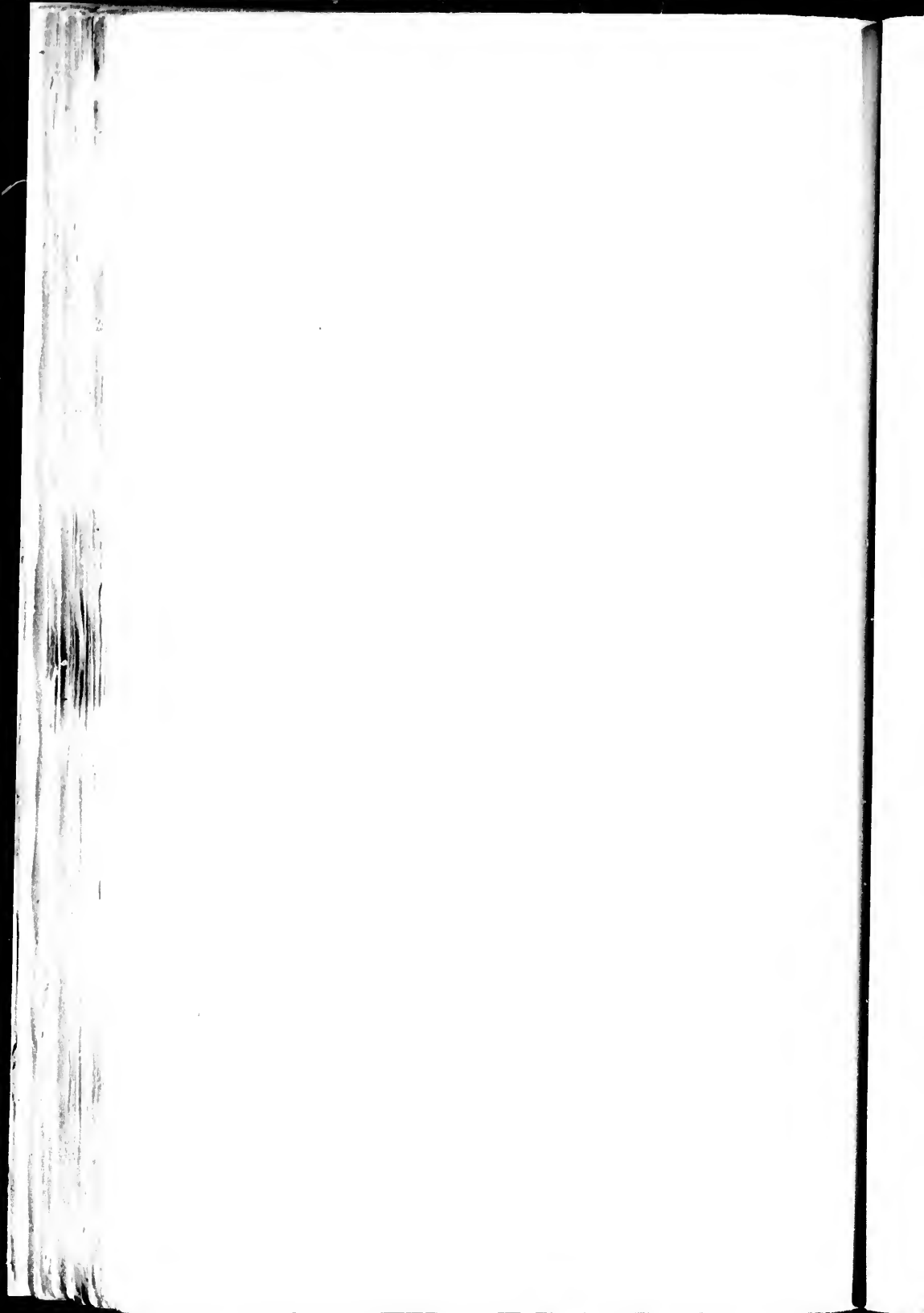

OBSERVATIONS  
ON THE  
FLOATING ICE,  
WHICH IS FOUND IN  
HIGH NORTHERN AND SOUTHERN LATITUDES.

---

SINCE the return of the King's ships from voyages of discovery, both in high Northern and Southern Latitudes, I have found that it hath been a disputed point, whether the ice which they have met with was formed chiefly from the salt or fresh water. I should rather conceive that this doubt must have arisen from what is mentioned by the great Mr. Boyle, in his experiments on heat and cold ; or from an observation of M. Adanson, at the end of his voyage from Senegal, because from the quantity of ice merely (at least to the Northward) the

early navigators never conceived that it was produced from sea water.

In full proof of this, not to state the opinion of several others on the same head, I shall content myself with citing that of Sir Martin Frobisher, who is well known to have made three successive voyages to Greenland, with a farther intent of discovering the North West Passage from Europe to the Pacific Ocean. In the second voyage of this celebrated navigator, he observes:—

“ We found none of these islands of ice salt in taste, whereby it appears that they were not of the ocean water congealed, which is always salt, but of some standing or little moving lakes; the main sea freezes not, and therefore there is no *Mare Glaciale*.”

In his third voyage he most anxiously repeats this same opinion, and in still stronger terms, so that what he hath thus laid down was not an occasional observation merely, but what he had much reflected upon, and found to be con-

firmed by his experience in those Northern Seas\*.

This opinion of Sir Martin Frobisher's seems not to have been disputed by any one, till the time of Mr. Boyle, who observes, that there are several in Amsterdam, who used to thaw the ice of sea water for brewing, and then cites Bartholinus *De Nivis usu*. "*De glacie ex aquâ murinâ, certum est si resolvatur, salsum saporem deposuisse, quod non ita pridem expertus est Clarissimus FINKIUS in glaciei frustis, ex portu nostro allatis*†."

I shall not now criticise either what falls from Mr. Boyle himself, or from Bartholinus, though it is very clear that the ice alluded to by both must have probably been formed from fresh water, either in the rivers, or lakes which empty themselves into the Zuyder Sea, because

\* See Hakluyt, vol. ii, p. 62 and 67. In 1776, Mr. Marshall, Captain of a Greenland Ship, was so good as to bring me a bottle of water, which was melted from ice found floating in the Spitzbergen seas, and which had not the least saline taste.

† Boyle's Works, vol. ii, p. 264, folio.

I shall hereafter contradict the assertion of Bartholinus, by the actual experiment, which I have tried myself during the late hard frost.

To do justice indeed to Mr. Boyle, he afterwards, upon more mature consideration, shows it to be his opinion, agreeable to that of Sir Martin Frobisher, that the fresh water obtained from ice floating in the sea proves it could not have been formed from the ocean, "because the main sea is seldom or ever frozen\*."

The next author who supposes that congealed sea water is by this process rendered sweet to the taste, is M. Adanson, who informs us, that, upon his return from Senegal in 1748, he carried two bottles of sea water, taken up on the Coast of Africa, from Brest to Paris, which, during an intense frost, was so frozen as to burst the bottles, and the contents afterwards became palatable†.

To this fact I shortly answer, either that

\* Boyle's Works, vol. ii, p. 302.

† Voyage au Senegal, p. 190.

the bottles were changed, or otherwise that M. Adanson does not mention the circumstance by which the taste of the sea water was thus altered upon its being dissolved. Mr. Nairne hath been much more accurate in stating his experiments with regard to the freezing sea water, in a paper read before the Royal Society on the 2d of February, 1776, as he mentions, that, in order to clear the ice from any brine, which might adhere to it, he washed it in a pail of pump water for a quarter of an hour, after which he informs the Society, that to his palate it was perfectly free from any taste of salt.

This is most undoubtedly the fact, but Mr. Nairne does not seem to be aware from what circumstance the ice thus melted had become fresh water\*; and indeed I must admit,

\* As Mr. Nairne, in his Letter to Sir John Pringle, says, that one of his great reasons for trying these experiments was to determine whether the ice, which floats in the Northern Seas, is formed from the salt water or not, he therefore should have thawed the ice precisely under the same cir-

that upon the first experiment which I made with regard to freezing sea water, I deduced the same inference that he hath done, having washed it in fresh water for the same reason that he did, *viz.* to get rid of the brine which might adhere to the surface of the ice.

To determine, therefore, whence this freshness in the thawed ice might arise, I placed a

cumstances with the sea water adhering, as the navigators take it up. The truth is, that, if the piece of ice formed from sea water is at all large, the adhering salt water can scarcely affect the taste at all; and I have melted the central parts of a pretty large mass, which became very salt after dissolution, though entirely detached from the sea water in which it had been frozen. "In the severe frost last January (*viz.* 1775), some salt water, being set abroad, froze into an ice, which was not solid but *porous*, the hollows being filled with the saltiest part of the water, for the ice when *drained* was quite fresh. The salt water being again set abroad, froze as before, what remained still unfrozen was now become exceeding salt, but the ice drained and dissolved was little if at all brackish; by this experiment, if another time more fully repeated, it may be found to what degree the saltiness of water may be increased, by continuing to freeze away the fresh water."—Mr. Barker in Phil. Trans. vol. lxxvi, p. ii, 1776, p. 373.

large piece of what remained frozen (without being washed at all in pump water) to be dissolved before the fire, which tasted very salt, as one might naturally suppose.

The weather continuing to be very severe, I froze more sea water, repeating the experiment of freshening it or not, by leaving or not leaving it in pump water, which always turned out uniformly to be the same; and the reason of which is the following:—

When sea water is frozen, it does not form ice similar to that from fresh water, being by no means so solid or transparent, as it consists of thin laminæ or plates, between which the brine is deposited, and if the ice is accurately examined, the small portions of brine between the plates may be easily distinguished. If this brine therefore is removed, the laminæ of ice when dissolved become sweet to the taste, but, if thawed together with the brine intercepted between the laminæ, the taste is salt, nor can the ice be considerably divested of the brine, by merely leaving it to drain.



Having satisfied myself thus far from the freezing sea water by the natural cold, and under the common circumstances of exposing it to the air in small china cups, I applied to Dr. Higgins to prosecute these trials with his more ample apparatus, and knowledge of chemistry; who was immediately so good as to suggest and try the following experiments, which will throw farther light upon this subject\*.

“JANUARY 2d†, 1776. A gallon, Winchester measure, of sea water, which I had fresh imported from Mr. Owen in Fleet Street, was placed in a shallow dish of Welsh ware, glazed

\* It would be great injustice to Mr. Lomonosoff, a Swedish chemist, not to mention that he seems to have tried experiments similar to those which I have made myself, and found the result to be as I have stated it. *Collection Académique*, tom. xi, p. 5, *et seq.* 4to, Paris, 1772.—See also the Probability of reaching the North Pole discussed.

† Mr. Nairne began his experiments at the latter end of this month.

yellow; the depth of the water was three inches and a half in this shallow dish, which I marked A, and placed on a brick wall eight feet high above the ground behind my house. This wall on the Eastern side faces the gardens belonging to five or six houses in the same street with mine; and on the Western side of it is the area between my house and the elaboratory; and Westward of my area is the garden of Messrs. Wedgwood and Bentley, which I believe is forty feet wide, bounded on the West by high buildings.

“At the same time I placed another gallon of the same sea water in a glass body. The column of water in this vessel was about thirteen inches high, about six inches diameter at the base, and about three inches at the mouth of the vessel. I placed this body with the sea water close by the vessel marked A; so that both were equally distant from the adjoining houses; and after marking the glass body B, I covered the vessels A and B with glass basons in such a manner, that the air might commu-

nicate with the surface of the water, but rain or snow might be excluded.

“ A Thermometer was placed between these vessels.

“ From the 2d to the 7th of January, the mercury in the thermometer stood, at various times, as low as  $31^{\circ}$  of Fahrenheit ; and Thames water, in shallow wooden vessels, placed on the ground, near the wall above mentioned, was often frozen to the thickness of a crown piece. But an earthen oil jar containing twenty gallons of Thames water, and a like jar containing twenty gallons of distilled water, and each covered with a pewter dish, preserved the water contained in them from freezing during this interval.

“ About the 7th of January, the mercury in the course of twenty-four hours did not rise above  $31^{\circ}$ , but sometimes sunk to  $30^{\circ}$ . Ice was formed in the vessel marked A ; but none in the vessel marked B. Ice was at the same time formed in the great jars containing Thames water and distilled water ; and to a

thickness much greater in the Thames water than in the water distilled. The ice obtained from the vessel A was all formed on the surface of the water; and consisted of thin laminæ adhering to each other weakly, and intercepting in their interstices a small portion of water, which was saline to the taste. This ice, beaten gently with a glass pestle to divide the laminæ, then drained, and then washed in distilled water, tasted like the ice of fresh water; and being placed in a glass funnel before a culinary fire, so that the water might drain off as soon as formed, it dissolved in half an hour, and not in less time, although the thermometer placed at the same distance close to the funnel rose to a hundred and sixty; and the side of the funnel next to the fire was hot to the like degree, as nearly as could be ascertained by the touch. The water of the ice thus melted was fresh and palatable, and measured half a pint.

“ From the 9th of January to the 11th inclusive, the mercury rose some days to forty, and during three or four hours on other days it

sunk and remained at thirty, and sometimes for an hour or less it sunk to twenty-nine. But it did not remain at thirty during any of these days for more than four or five hours, unless at the hours of rest, when no observation was made. During this period, a thin coat of ice, like the former, was produced on the water in the shallow vessel A; but no ice was formed in the vessel B.

“ January 12, the thermometer pointed for several hours between thirty-one at the highest, and twenty-nine at the lowest. A thick crust of ice, of the texture before described, was formed in the vessel A. This ice broken, washed, and dissolved, became fresh water, measuring a pint or more. This quantity of ice, placed in a funnel before a fire, in the circumstances already described, was not all dissolved in an hour and ten minutes. No ice was formed in the vessel B\*.

“ January the 13th at night, and 14th in

\* “ The foregoing observations were committed to writing on the days when they were respectively made, but the day of the month was not then accurately noted. It

the morning, the thermometer sunk for some hours below twenty-seven, and did not rise during sixteen hours above twenty-eight. The water in the vessel A, remaining after the foregoing congelations, was frozen to the thickness of a quarter of an inch in the centre, and three quarters of an inch in the circumference; but no ice was formed at any greater depth in the water. This ice, like the former, was laminated, and when bruised and washed, it formed fresh water to the quantity of three pints.

“ On the same day, *viz.* 14th of January, in the morning, the thermometer pointing below twenty-seven, the Thames water in the great jar was frozen to the thickness of three or four inches, if not more, contiguous to the jar and the surface. The distilled Thames water in the other jar was frozen to the thickness of two inches, or thereabouts, and contiguous to the jar and surface of the water; and the sea water

may therefore be found that I have placed some of the foregoing temperatures a day before or after that on which they were observed.”

in the glass body marked B was for the first time frozen. On the surface, and in the centre of this surface, the ice was half an inch thick ; at the circumference it was an inch thick ; and from the circumference and surface the ice formed contiguous to the glass, in such a manner, that the crust was an inch thick near the glass and surface ; but, as it proceeded downwards towards the wider part of the glass, it tapered to an edge, terminating within an inch of the bottom of the vessel.

“ Thus all the ice was formed on the surface and contiguous to the glass, and was thickest where the vessel was narrowest ; that is, the quantity of ice was inversely as the diameter of the vessel. This ice resembled that obtained in the shallow vessel in its laminated structure and sponginess, and in its enveloping a portion of the salt water, with this difference only. that the laminæ shot vertically, and from the circumference inclining towards the centre, not directly, but so as to form with the centre an angle of about fifteen degrees. This ice, bruised and

washed, melted to a pint and a half of pleasant fresh water. The time and heat were nearly the same as I described above.

“ Mr. Barrington at this and former periods observed, that the separation of the laminæ of the ice by bruising accelerated the effect produced by washing; that is, the extrication of the intercepted brine.

“ January the 19th at night, the mercury in the thermometer sunk to twenty-six. The sea water, remaining after the foregoing congelations in the flat dish marked A, was frozen so far, that only a pint remained fluid at the bottom. This ice was in all respects like the former portions. Bruised, washed, and melted, as on former occasions, it gave a quart of fresh water. At the same time, the water in B was frozen in the manner before described, but in a larger quantity, and some laminæ of ice shot close to the glass as far as the bottom of the vessel. This ice bruised and washed as formerly, and placed before the fire in a glass funnel, melted in a heat of a hundred and



sixty, in an hour and a half, to one quart of fresh water.

“January the 20th, the mercury, which stood at twenty-seven in the morning, and fell to twenty-six towards twelve o'clock, fell in a few hours to twenty-four, and, before nine at night, fell to twenty-three. Only a thin coat of ice was formed on the water in A, which I did not disturb, expecting it to freeze deeper during the night. The water in the vessel B was frozen to some thickness at the surface, and contiguous to the sides of the glass body, but not at the bottom. Expecting a stronger congelation, I suffered this also to stand until the next morning, and consequently could not determine the quantity of ice formed in it, otherwise than by feeling near the surface, whereby I presumed the quantity of ice to be equal to that last obtained, and formed in the same manner.

“January the 21st in the morning, the thermometer pointed to twenty-eight. The thin crust of ice, observed on the preceding

night, did not appear to be increased or diminished in the vessel marked A. The laminæ of this ice adhered so weakly, that the whole crust could not be raised without breaking. This ice, bruised and well washed, dissolved to near half a pint of water, brackish to the taste. And the same day, in the morning, the ice in B was removed, bruised, and washed; it melted to a pint or more of fresh water.

“ From the 21st to the 26th of January, the water in the vessel marked B was frozen twice, and the ice formed each time was bruised and washed, and melted to fresh water, both portions measuring one pint or more.

“ From the 26th of January at sun set, to the 27th at eleven o'clock in the morning, the mercury in the thermometer stood, at the usual hours of observation, between twenty and eighteen. The water remaining after the foregoing congelations in B was frozen so far, that only half a pint remained fluid. The ice, bruised, washed, and dissolved, tasted a little brackish, and measured one pint and a half.

“ On the 28th of January the mercury stood in the morning and until four o'clock in the afternoon between twenty-two and nineteen, and before eleven o'clock at night it sunk to seventeen. Very little ice was formed in the vessel B; and what was formed very easily crumbled or fell to small flakes in attempting to take it out. I therefore suffered it to remain in the liquor until the morning.

“ On the 29th of January the mercury stood between twenty and twenty-two until six o'clock; and between twenty and nineteen, from six until twelve at night. The quantity of ice, formed on the preceding day, was not notably augmented or diminished; bruised, washed, and melted, it yielded two ounces of water, brackish to the taste, in a greater degree than any of the foregoing portions which were washed.

“ On the 30th of January, finding that the temperature of the preceding evening of the night, and of this day, which was between nineteen and twenty one, had caused no notable congelation in the small quantity of water re-

maining in B; finding also that the residue of the water in A admitted of no farther congelation worth notice; and considering that the slender laminæ of ice, lately formed in these waters, melted to salt water, and consequently that no farther congelation, capable of separating the fresh water from the brine, even with the assistance of washing, could take place; I mixed the concentrated brine in A with that in B, and found both scarcely measured a wine pint; some small crystals were found in the bottom of both vessels, which sunk in the brine, and were to the taste sea salt. It is hence evident that some sea salt is formed in crystals by the concentration produced by cold acting gradually, and causing congelation only on the surface of the water, or not affecting that part of it which is contiguous to the bottom of the vessel.

“The quantity of these crystals of sea salt was about two grains. I poured them together with the water into a china plate, set in a sand heat, and, by crystallization, obtained sea salt

and the other saline contents of sea water, in a dry form, near two ounces, avoirdupois.

“ Now, as this quantity of sea water (that is, two gallons), taken on our coast, generally yields about seven ounces of saline matters, it appears, that two-thirds or more of the sea salt, and bitter salts of sea water, are intercepted in the ice of the successive congelations, and are washed away by fresh water, applied as above mentioned. Hence we learn that sea water may be freshened by freezing, provided the brine enveloped between the laminæ of its ice be washed away. And in cold countries salt might be prepared from sea water at a very moderate expense; for by freezing shallow ponds of this water, by turning the ice to drain off the brine, and when the brine is reduced to a twentieth part or less by evaporation, very little evaporation and fuel will be necessary towards the formation of the salt\*. But all the salt of the sea water employed will not be ob-

\* “ Wallerius says, this art is practised in the Northern countries.”

tained, because the greater part of it will be retained between the laminae of the ice, which must be rejected; and the concentration by freezing cannot be advantageously carried farther than is above expressed, because at that degree of concentration the cold, and the time necessary to cause farther congelations, must be very considerable, as will the waste of salt likewise, since the ice is then strongly saline.

“A small portion of the ice, taken at various times from B since the 26th of January, was not washed, but only left to drain in a funnel; and each portion thus drained during five or six days, being separately dissolved, tasted strongly of salt, although the like ice, which was bruised and washed, yielded fresh water. This proves that washing removes the intercepted brine; and that this brine does not separate by draining.

“January the 20th, at eight o'clock in the evening, the thermometer pointing at twenty-three, in the open air where the thermometer stood, I mixed snow with smoking spirit of

nitre, and placed in the mixture a glass half pint tumbler full of sea water; and at the same time placed the thermometer in the mixture. In two minutes the mercury sunk out of the tube quite into the globe. The scale extends only twenty-five degrees below 0 of Fahrenheit; wherefore I could not determine how many degrees lower it would have sunk on a more extended scale. In five minutes, some slender laminae of ice began to shoot from the circumference of the water, and adhered to the glass. The whole water was *not frozen in less than an hour*, at which time the mercury in the thermometer rose to twenty degrees below 0. Having another mixture of the same kind ready made, I briskly removed the tumbler with the ice it contained into the fresh mixture, which, like the former, sunk the mercury into the globe.

“The ice of sea water is more opaque than that of fresh water, when both are naturally congealed. For the elastic fluid in common water forms bubbles only in the central parts

of the water last frozen ; but the ice of sea water consists of alternate parts of ice and brine ; the density of which being unequal, and the matter of them being also dissimilar, light cannot be freely transmitted, but is partly reflected and refracted, according to Sir Isaac Newton's ideas of light.

“ In the experiment last mentioned, the ice was commonly opaque ; and when it was exposed to the fresh frigorific mixture, it became like a mass of snow compressed, having a snowy whiteness and opacity, perfect near the surface, but not perfect towards the bottom.

“ The tumbler, with the ice it contained, was kept in this last mentioned mixture an hour, when the mercury denoted that no farther degree of cold could be given by this mixture. The tumbler was then placed in snow until the next day, to preserve the ice for farther observation. Notwithstanding the extreme cold to which it had been so long exposed, and the cold medium in which it was placed, the ice was not solid like that of fresh water, but, on the con-



trary, could easily be cut through the centre of the mass with a knife. The ice tasted equally of salt through the whole mass, in the same manner as a like quantity of sea water. Bruised briskly, washed as already described, and melted, it yielded fresh water to the quantity of four-fifths of the water frozen; wherefore in washing very little ice was dissolved whilst the salt water intercepted in the ice was removed.

“Mr. Barrington having observed that an artificial freezing commences from the bottom and sides of the mass of water placed as usual in the frigorific mixture, but that natural freezing commences on the surface and proceeds downwards; and it occurring to me that the specific gravity of incongelable brine is greater than that of the congelable water; and, consequently, that this greater specific gravity favours the separation of brine from the ice of sea water, when the freezing commences on the surface of sea water, and may be an impediment to the separation of the incongelable brine from

the ice artificially formed in the sea water, when the congelation proceeds from the bottom upwards: on these considerations it seemed that the foregoing experiments indicate, that ice formed in sea water cannot, when melted, become fresh water, unless it be washed in fresh water; but do not fully prove, that ice formed on the surface only, and proceeding slowly downwards, in sea water, may not consist of fresh water, and be freed from brine, by reason of the specific gravity of brine and other unnoticed circumstances. Therefore, on the 21st of January, at two o'clock, when the mercury stood in the open air at twenty-nine, I made the following experiment, with a view to determine whether sea water, frozen artificially from the surface downwards in the manner performed by nature, would not yield ice of a solid texture capable of melting to fresh water without washing, merely by draining; which must take place in mountains of ice, if any are formed in the Northern Sea: because, ice being specifically lighter than water, and the access of con-

gealed water being at the base, the portions first frozen will be raised above the water by succeeding portions frozen, and thus a mountain of ice may be raised, whose mass and height above water will be to the massive base immersed in water, inversely as the specific gravity of ice is to that of water.

“ I placed therefore a gallon of sea water in a glazed earthen vessel, whose diameter was one third greater than the depth of the water. In this water I slung a thin glass bason, cut from a bolt head, capable of containing near two quarts o’ water, in such manner that it might be immersed two inches deep in the sea water. The vessel containing the sea water was surrounded with snow. I then filled the bason, which was suspended in the sea water, with snow pressed down with a glass pestle, and poured into the snow the usual quantity of strong nitrous acid.

“ In fifteen minutes some crystals of ice were formed on the interior glass bason, in the part where it was contiguous to the surface of

the sea water. In three hours the whole bottom of the bason, containing the frigorific mixture, was coated with ice, the thickness of which was half an inch or less at the bottom of the bason, increasing to three-fourths of an inch at the part which corresponded with the surface of the water.

“ I easily separated it entire from the bason, found it somewhat firmer in its aggregation than the ice slowly formed by natural freezing, and not composed of laminæ like this latter, but similar in texture to the salt water frozen by artificial cold applied in the usual manner. I placed it on a heap of snow, where it remained to drain upwards of six hours, but still was wet to the touch on the surface, and in the fresh surfaces of the fractured parts. I then placed a part of it in a glass funnel before the fire, to melt, and found the water strongly saline to the taste, but not near so saline as equal parts of sea and river water mixed.

“ Another portion of this ice, which was wrapped up in filtering paper, and left to drain

on a heap of dry snow during four days, when melted, was saline to the taste, and not sensibly different from that which had drained only six or seven hours. Whence it appeared, that ice formed in the sea water, in circumstances similar to those which attend natural congelation, is, nevertheless, saline to the taste.

“The several portions of water obtained in the foregoing experiments, from the washed ice of the sea water in A and B, being preserved in glass stopper bottles, were not examined. Although they were fresh to the taste, it appeared by the quantity of *luna cornea*, which they all formed with saturated nitrous solution of silver, that they were strongly impregnated with marine salt, comparatively with Thames and New River water, examined in the like manner.

“Mr. Barrington observing, that salt in water is an impediment to the congelation of that water, presumed, that salt in water would accelerate the thawing of ice immersed in it; and that in equal temperatures ice would be thawed in sea water sooner than in fresh

water. I therefore made the following experiment.

“ January the 20th, when the thermometer pointed to twenty-three, about nine o'clock at night, I placed five ounces and half a drachm, avoirdupois, of Thames water in a half pint glass tumbler; and the like quantity of the same water distilled in another half pint glass tumbler of equal figure and capacity with the foregoing. The tumblers were placed on the wall formerly described, and left there covered with glass until eleven o'clock next morning.

“ In the morning, at eleven o'clock, the thermometer pointed to twenty-eight. The water in both tumblers was frozen quite through, and formed masses of ice, transparent as crystal in every part, except the centre, and near the bottom, which parts were rendered opaque to the thickness of half an inch, by a number of air bubbles locked up in the ice. The distilled water had been kept several days in the jar above described, whose mouth was only covered with an inverted pewter dish.

“ Into a glass tumbler, capable of holding a Winchester pint or more, I put a wine pint of Thames water; and into another tumbler of the same figure and capacity, I poured a pint of sea water concentrated, by freezing one fourth of it, the better to represent sea water of the great oceans, which are not affected by rivers so much as the sea water used in these experiments must be, as it was taken up near the North Foreland. The sea water was thus concentrated for these farther reasons: first, that the effect of salt in the water might be more conspicuous during the thawing of the ice; and secondly, to prevent the first portions of ice thawed from diluting the salt water to a degree which never is found in the ocean. I reduced the sea and the Thames water, contained in these tumblers, to the same temperature exactly, in the open air; then taking hold of each by the summit of the glass above the water, I carried them into my study, and placed them on a carpet fifteen feet equally distant from the fire, and three inches from the

wainscot of the wall opposite the fire, and equally distant from a door on one side, and a window, which extends within fourteen inches of the floor, on the other. The tumblers, containing the frozen water, were immersed in a large pan of hot water, close to each other, and near the centre of the pan, the water rising to the height of the ice in the tumblers; after a few minutes the ice was thrown out, by inverting the glasses on clean paper. The two pieces of ice were equal in size, figure, and weight; the weight of each being five ounces avoirdupois.

“The moment before the ice was taken out of the tumblers, I found the temperature of the sea and fresh water, placed as above mentioned, to be equal, and exactly thirty-four; the temperature of the air in that part of the room being forty-six. I plunged the pieces of ice immediately, one in the sea water, the other in the fresh water. It was at this instant two o'clock in the afternoon. In ten minutes the temperature of the sea water was thirty-two,



that of the fresh water was thirty-three and a half. In half an hour the sea water raised the mercury to thirty-three, the fresh water raised it to thirty-four and a half.

“ At this instant, *viz.* half an hour past two o'clock, I took both the pieces of ice at the same time, weighed them briskly, and replaced them in their respective vessels at the same instant. Of the ice placed in the sea water, half an ounce was dissolved ; of the ice placed in the fresh water, only four drachms and a half were dissolved.

“ From half an hour past two o'clock until six I frequently changed the position of the tumblers, making one take the place of the other. At six, the temperature of the sea water was thirty-six, that of the fresh water was thirty-seven and a half. In the manner already mentioned, the ice was at this time weighed and replaced. Of the ice in sea water three ounces and four drachms were dissolved ; of that in fresh water, only two ounces and eight drachms.

“ It is observable, that the sea water was a degree and a half colder, ever since the immersion of the ice, than the fresh water, acted on by the like mass of ice, and placed in the like circumstances; and nevertheless the ice was dissolved much quicker in the colder sea water. The quicker solution of the ice in sea water was evidently the cause of the greater degree of cold preserved in it during four hours, and it already appeared, that salt water is a more powerful solvent of ice than fresh water in the like temperature. And, agreeable to Mr. Barrington's suggestion, the matter which impedes the congelation of water must of course facilitate the thawing of ice. The nitrous acid furnishes us with another striking instance to this effect; for no cold can be produced to freeze the water in it; and a red hot ladle cannot thaw ice placed in it, so quickly as ice is thawed by nitrous acid.

“ At ten o'clock, or in eight hours after the pieces of ice were first placed in the sea and Thames water, the temperature of the sea water

was thirty-nine, that of the Thames water only thirty-eight. At this time, of the ice in sea water four ounces eight drachms were dissolved; of the ice in Thames water, four ounces only were dissolved. The sea water being at this period warmer than the Thames water, corresponds with the small portion of ice remaining in it, compared with that remaining in the fresh water. The temperature of the room in the place where the tumblers stood, being, by reason of the fire kept constantly in it, forty-four or forty-five, for the last six hours.

“ In twelve hours, or at two o'clock in the morning, the temperature of the room near the vessels of water being nearly the same as formerly described, the temperature of the sea water was forty, the temperature of the fresh water was thirty-nine. Four ounces fifteen drachms of the ice in salt water were dissolved, only one drachm remaining; four ounces ten drachms of the ice in fresh water were dissolved, only six drachms remaining.

“ At the end of the thirteenth hour, after the immersion of the masses of ice in the fresh and in the salt water, that is, at three in the morning, the temperature of the room was forty-five near the place where the tumblers stood. The temperature of the open air was thirty-one. The ice in the sea water was melted. The quantity of ice remaining in the fresh water was one drachm, which, in fifteen minutes more, was entirely melted.

“ At this period, when the ice in the fresh water was melted, that is, a quarter of an hour past three, the mercury stood at forty in the fresh water, in the salt water it stood at forty-one. In a quarter of an hour after this, the mercury stood at forty-two in the salt water, and at forty-one in the fresh water. In a quarter of an hour more, the temperature remained unalterable in the salt and fresh water, although the temperature of the air between and near the vessels was forty-five, and the vessel on the right was placed on the left, and replaced several times. And both

vessels were at all times equidistant from the wainscot, which was perfectly close, as were the boards of the floor also.

“ In a quarter of an hour more, the temperature of the air near and between the tumblers remained forty-five; the temperature of the fresh water was scarcely forty-two; the temperature of the salt water was forty-two and a half.

“ In a quarter of an hour more, the temperature of the air between the tumblers being forty-four and a half, the temperature of the salt water was forty-three; the temperature of the fresh water was somewhat more than forty-two. It was now past four o'clock in the morning, on Monday the 22d of January. I went to bed, leaving the tumblers in the position described.

“ It was observed, during the foregoing and other experiments, and it is visible, from the experiments related, that fire, in diffusing itself from warm bodies to contiguous cold bodies, proceeds slowly; that cold bodies do not ac-

quire the temperature of the warmer medium in which they are immersed so soon as is commonly imagined, but, on the contrary, require a considerable time for that purpose; and this time is directly as the diameter of the cold body.

“ It was inferred from these experiments, that a temperate body, like water, placed in a cold medium, as in air, cooled to thirty or thirty-one of Fahrenheit, requires many hours before it acquires the temperature of the surrounding medium, and before a congelation commences; and that the time necessary for the commencement of the congelation is directly as the mass and shortest diameter of the water, and the progress of the congelation is inversely as the depth of the water.

“ It was also observed, that as much of a given mass of water was frozen in five hours in a temperature of twelve degrees below the freezing point, as was frozen in one hour in a temperature fifty degrees below the freezing point; and that long duration of the temperature between twenty and thirty-two is, to-

wards the congelation of water, equivalent to intensity of cold, such as is marked 0, and below 0, in Fahrenheit, but of short duration.

“ It was moreover observed, that water in thick jars covered was not frozen, when water in open vessels was frozen ; that water included in massive vessels of wood, or surrounded by any matter except water, to some thickness, preserved its temperature, and resisted congelation, longer than the like quantity of water exposed to the cold air ; and that water in thick vessels was not frozen so soon as a like quantity of water in thin vessels of like matter, figure, and capacity. It was thence inferred, that fire does not so quickly pervade thick bodies as it does thin bodies ; and that fire pervades water more freely than it does solid bodies, and sooner diffuses itself from water to air, than from any other body containing water to air.

“ Thence it followed, that in reasoning on the phænomena of congelation, the masses of water, the duration of cold temperature in the atmosphere, and the masses of other matter

surrounding water, are to be considered. Deep rivers and lakes do not freeze so soon as shallow rivers and lakes. Large bodies of water are never frozen in any temperature of short duration ; but shallow waters are often frozen in the summer.

“ It need not be presumed, that certain lakes, which are never frozen, communicate with subterranean fires, or hot mineral streams ; or that they are impregnated with matter which impedes congelation : but it is rather to be presumed, that as fire slowly pervades, enters, or quits bodies, the time necessary for its diffusing itself from deep lakes to the cold atmosphere is greater than ever such temperature of the atmosphere continues without intermission below the freezing point.

“ By the like reasoning applied to masses of earth and other matter, which are not so quickly pervaded by fire as water is, we can conceive why deep wells and springs at or near their issuing from the earth are not frozen in this climate, even when navigable rivers are ice-



bound. We also understand why the main pipes, buried in our streets, retain the water fluid, when the pipes leading from these to the houses, and crossing the area of each house, are choked with ice ; and why hay bands twisted round these small pipes prevent the freezing, &c.

“ On these grounds it is presumed, that no considerable congelation ever takes place in the sea, because this is the greatest and deepest mass of water we know of ; because it is always in motion, and communicates with the water of temperate climates ; because sea water is not so easily frozen as fresh water ; because the ice found in the sea is solid, and in transparency not different from the ice of fresh water ; and, lastly, because this floating ice, which is met with by navigators, both in high Northern and Southern Latitudes, when melted, is palatable to the taste ; whereas the ice formed from sea water is very saline, if it be thawed without having been washed in fresh water.

“ It is also presumed, that in the deep

Northern seas the water near the surface will be found warmer than that near the bottom at the approach of summer; and will be found colder near the surface than at the bottom in the first month of the cold season, for the reasons already expressed: and in like manner, that, during the first six or eight hours of a frost in England, the water in any deep lake will be found colder near the surface than at the bottom, but that the water at the bottom will be found colder than that near the surface in twenty-four hours after a thaw, provided the air be temperate, or nearly so."

It having been proved, from what hath been already urged, as well as by the preceding experiments of Dr. Higgins, that the floating ice, which is observed both in high Southern and Northern Latitudes, cannot be probably formed from sea water, it may be thought incumbent upon me to show how such quantities can be supplied from springs, rain, or frozen snow.

The rivers, which are always found at cer-

tain intervals in any large tract of land, undoubtedly supply considerable part of such ice; but there are not wanting other sources from which these floating masses may be produced.

The larger and higher ice islands\* I conceive to be chiefly formed at shore, after which they are undermined by the rills and melted snow, during the summer, of which we have an accurate account in the late voyage towards the North Pole†.

\* Mr. Whales observes, that in the islands of ice, near Georgia Australis and Sandwich Land, there are strata of dirty ice, which irrefragably proves their having been formed on the land.—Remarks on Dr. Forster's Account, &c. 8vo. London, 1778, p. 106.

With regard to the formation of ice islands, see likewise Captain Cook's Voyage, vol. ii, p. 213 and 240; who conceives them to arise from congealed snow and sleet in the vallies. Captain Cook also supposes, that the ice cliffs, at the end of these vallies, often project a great way into the sea, when they are sheltered from the violence of the wind, p. 242.

† "Large pieces frequently break off from the ice bergs, and fall with great noise into the water: we observed one piece which had floated out into the bay, and grounded in twenty-four fathoms; it was fifty feet high above the

## Others, which happen to have projected

surface of the water, and of the same beautiful colour as the ice berg." p. 70.

I have likewise been favoured with the following account of ice islands on the coast of Labrador, from Lieutenant John Cartwright, of the Royal Navy, to whom I have not only this obligation. — See the Probability of reaching the North Pole, p. 8.

"DEAR SIR,

"Thursday, Feb. 28, 1776.

"In conformity with my promise of yesterday, I now send you, as nearly as I can recollect, my brother's account (who hath resided four years on the Labrador Coast) of the formation of those great masses of frozen snow, seen annually in very great numbers on the Northern Coasts of America, and by mariners usually called *Islands of Ice*.

"Along the coast of Labrador, the sea, in winter, is frozen to a great distance from the land. The North West is the prevailing and coldest wind. The snow, carried by this or any other Westerly Winds over the cliffs of the coast, falls becalmed upon the ice at the foot of the said cliffs, drifting up to the very tops of them, although many of them are not inferior to that of Dover, or those about Lutworth. The current of the strong Western Winds, having passed these precipices, takes its course downwards into the undisturbed air below; but it is not until it arrives at some distance from the land, that it can be felt on the surface of the sea. Having the frozen surface of the sea for a base, and the precipice for a

over the sea, may have had their foundations so

perpendicular, an hypotenuse is made by the descending direction of the wind. The inclosed triangle, be the cliffs ever so high, will be filled with snow ; because the tops of the adjoining hills, being quite naked, are entirely swept clear of snow by the violence of the storms, and what would otherwise have lain there is carried to the leeward of the hills, and under the shelter of the cliffs, where it is deposited in infinitely greater quantities than it would fall in without such a cause. The hypotenuse of such triangle is frequently of such a slope as that a man may walk up or down without difficulty. By frequent thaws, and the occasional fall of moisture interrupting the frost, during the first parts of the winter, the snow will, in some small degree, dissolve, by which means it only acquires a greater hardness when the frost returns ; and during the course of that rigorous season it generally becomes a very compact body snow ice. In the spring of the year the icy base gives way, and its burden plunges into the sea, sometimes entire, sometimes in many fragments. As the depth of water in many parts is forty, fifty, one hundred fathoms, and upwards, close to the shore, these bodies of ice, vast as is their bulk, will frequently float without any diminution of their contents, although the very large ones do often take the ground, and sometimes are not sufficiently reduced by either the penetration of the sea and the rain water, or of a whole summer's sun, to get at liberty again before another winter.

“ The above relation, which my brother gives from his

sapped by the waves during a storm\*, as to have lost their support; whilst others again may have been reft from the mass to which they before adhered by the expansive power of the frost†.

Great part of the field, or lower ice, I take to be formed by the snow falling on the sands left bare for six hours (from half ebb to half

own observation, in North Latitude  $52^{\circ} 15'$ , accounts very naturally and easily for the formation of that surprising number of the vast pieces of ice which is annually seen on the Labrador Coast, and considerably to the Southward.

“JOHN CARTWRIGHT.”

\* “The sea has washed underneath the ice cliffs, as high as the Kentish Forelands, and the arches overhanging, support mountains of snow, which have lain since the creation.”  
—Wood’s Voyage, p. 20.

“Cuncta gelu, canaque æternum grandine tecta,  
Atque ævi glaciem cohibent, riget ardua montis  
Ætherii facies, surgentique obvia Phœbo,  
Duratas nescit flammis mollire pruinas.”

Silius Italicus, lib. iii, l. 480.

† “The rocks along the coast burst with a report equal to that of artillery, and the splinters are thrown to an amazing distance.” Mr. Wales, in Philosophical Transactions, vol. lx, p. 125.

flood), which immediately dissolves upon touching the sands, and, before the tide returns, becomes solid ice; part of these pieces are by the wind, or tide, again returned to the same sands, where they again meet with another store of ice, formed during another six hours, which, in the course of a winter, must, by packing, accumulate to immense masses. That this is not mere conjecture, but the fact, I appeal to Captain James's account of what he himself was witness of whilst he wintered at Charlton Island, in Hudson's Bay\*.

Now, if we examine a globe, we shall find, that from sixty to seventy degrees of Northern latitude more than half its circumference is land, which is open to a Northern Sea, from which large tract of coast much greater quantities of floating ice may be derived than have ever been

\* For Captain James's account, see Boyle, vol. ii; as also Harris, vol. ii, p. 420; where it is considerably abridged, and differs in some few circumstances. It is stated, however, that in few hours the snow thus frozen will be five or six feet thick.

met with by navigators, without being obliged to suppose that any part of it is formed from sea water.

But it may be said, that our late enterprising navigators to the Southward have also met with as great a quantity of ice in the opposite hemisphere, without scarcely discovering any land.

To this I answer, that their circumnavigation was, at a medium, about  $57^{\circ}$  of Southern Latitude, though they made pushes greatly to the Southward in three points, and in one of these to  $71^{\circ} 10'$ . In the other instances, as far as  $67^{\circ}$  and  $67^{\circ} 30'$ .

There is consequently a very large space in which there may be many a frozen region, which they have not had any opportunity of discovering. If, for example, a navigator from the Southern was sent upon discoveries to the Northern hemisphere, and Europe, as well as Asia and North America, having been sunk by earthquakes, was to report that he had circumnavigated at  $55^{\circ}$  North Latitude at a



medium ; made pushes even to  $71^{\circ}$  in different directions, without seeing any continent ; and that therefore there was no land to the North of  $55^{\circ}$  ; his countrymen would be much deceived by such report, because Denmark, Norway, Sweden, Muscovy, Tartarian Asia, and part of North America, continued in their present situation.

Besides, however, the ice which may come from *Tierra del Fuego*, Captain Cook hath discovered two frozen islands between Cape Horne and that of Good Hope, which were covered with ice and snow\*. The first of these,

\* Hence whatever land is discovered to the South of this latitude must produce ice. There is also a large tract of land, named in some maps the *Gulph of St. Sebastian*, which is not far distant from *Georgia Australis*, and which possibly may have escaped Captain Cook. This great navigator also conceives, that the ice floats from  $70^{\circ}$  South, and is detached by accidents from land lying to the South of that parallel, as the currents in the Antarctic Seas always set to the North.—Cook's Voyage, vol. i, p. 263.

Captain Furneaux in 1741, passed between *Georgia Australis* and Sandwich Land (rather supposed a continent), without seeing either of these new discoveries, though the

situate in  $54^{\circ}$ , is called *Georgia Australis*; and the second, *Sandwich Land*, in  $59^{\circ}$ , which appeared so large, to some eyes, that it was conceived to be part of a continent\*.

It is believed also, that no ship hath been beyond  $48^{\circ}$  to the Southward of New Zealand; and from the coldness of the most Southern of these large islands, I cannot but suspect that there is a considerable tract of land between it and the Pole.

Having thus endeavoured to account how the floating ice which is met with may be supposed to be formed from snow or fresh water;

mountains on both are remarkably high, particularly those in Sandwich Land, one of which, by several, was considered to equal Teneriffe.

Captain Furneaux could not have been well more than two degrees from either of these countries.—See his Track in the lately published Map.

\* See Captain Cook's Voyage, vol. ii, p. 230; where he supposes land near the South Pole, chiefly opposite to the Southern Atlantic, and Indian Oceans, as on those meridians ice is found as far North as  $48^{\circ}$ . It is in this tract of Southern Land that Cook supposes the ice to be chiefly formed, which is met with in the Southern Oceans.—Ibid.

I cannot but risk another conjecture, that the time of the year at which attempts are commonly made to make discoveries towards the two Poles (though favourable in many other circumstances\*) is probably the season when the greatest quantity of floating ice will be observed.

This seems to follow as a necessary consequence from the push being never made before Midsummer, and often a month later, which is precisely the time when the ice begins to break up in the fresh water rivers, &c.

I have accordingly minuted down, from several voyages into high Northern Latitudes, the day on which navigators first mention seeing the floating ice.

The result of which is as follows :—

Sir Martin Frobisher on the 23d of June.  
—Hackluyt, vol ii, p. 77.

\* *Viz.* The nights being shorter, and the rigging not being so subject to be frozen.

Davis in his first voyage, July 19th. In his third, July 2d.—Ibid. p. 99.

Pet and Jackman on the 13th of July.—Ibid. p. 447.

Burrow, on the 21st of July.—Ibid. p. 277.

Governor Ellis, July 5th.—Voyage to discover the North West Passage, p. 127.

“The shores of Hudson’s Bay have many inlets or friths, which are full of ice and snow, and frozen to the ground. These are broke loose, and launched into the sea, by land floods, during the months of June, July, and August.”—Ibid.

“The first floating ice, which is observed on the coast of Labrador is a joyful presage to the inhabitants of the approach of summer.”—Lieutenant Curtis, in *Philosophical Transactions*.

“The ice begins to break up the 18th of June.”—Danish Account of Greenland.—*Voyages au Nord*, vol. i, p. 167.

“The lakes of Lapland continue frozen on

June the 24th."—Linschoten's Voyage, *ibid.* vol. iv.

"On the 5th of July, the sea on two sides is observed to be covered with ice."—*Ibid.* p. 187.

Wood sees the first ice in North Latitude  $75^{\circ} 59'$ , on June 22.

On the 17th of August vast pieces of floating ice.—*Ibid.*

"In the month of August the French observe, on the Labrador Coasts, mountains of ice as high as the ships."—Boyle's Works, vol. ii, p. 303.

"On June 16th, a river in Hudson's Bay breaks up."—Mr. Wales, in *Philosophical Transactions*, vol. lx, p. 126.

"The mouth of the Lena is not open till the middle of August."—*Observations Géographiques, par M. Engel*, p. 229.

With regard to the ice which may be observed in Southern Latitudes, I shall only

take notice, that Sir Francis Drake, Feuillée, and Clipperton, passed Cape Horn, or the Straits of Magellan, during the month of December, without mentioning ice\*, from which it should seem that it breaks up chiefly during the month of January, February, and March, answering to our July, August, and September†.

Three Dutch Ships, which sailed on discoveries with Commodore Roggewein, in 1721, met with much ice to the South of Cape Horn in the middle of January. The Author of the Narrative afterwards makes this observation: "Those mountains of ice, which are seen in the latitude of Cape Horn, prove that there is land towards the Southern Pole, it being certain

\* See Callander's Voyages under these three articles.

† It may possibly break up in some years earlier, perhaps in December; but some time must be allowed for its floating to the North, as far as the latitude of *Tierra del Fuego*. From the instances cited, it appears that the earliest floating ice which is seen in the Northern hemisphere is not observed sooner than the 10th of June, whilst in much the greater part mention is not made of it till July.

that this ice cannot be formed in the ocean, though the cold is so severe \*."

But it may, perhaps, be said, that the ice, which breaks up in June, July, and August, or during the correspondent months in the opposite hemisphere, may remain floating for years without being much dissolved.

To this I will not take upon myself to say that some such islands, when very large, may not continue more than a year; but I should conceive this not to be very common. Storms and other accidents must probably break them into small masses which will quickly be thawed; as that able geographer and promoter of discoveries, Mr. Bailiff Engel, observes, that if a piece of ice is fastened by a cord and let down into the sea, it is presently melted†.

Mr. Wales also informs us, that he supposes most of these islands of ice are soon wasted, in the following words, "The truth is, their

\* *Histoire de l'Expedition de trois Vaisseaux*, &c. Hague, 1739, p. 81.

† See *Observations Geographiques*, p. 224.

motion and dissolution are apparently so very quick, that I am of opinion it must be a pretty large island which is not dissolved in one summer\*."

How soon likewise does the ice disappear, which is discharged from our own rivers into the sea, after our most intense frosts?

I have omitted stating the degree of cold at which the sea water I exposed to the air began to be frozen, and cannot now recover the memorandum which I made at the time. I am pretty confident, however, that the mercury had sunk only to twenty-seven.

But though congelation thus took place at five degrees below the freezing point, it is proper that I should state some other circumstances attending the experiment.

The sea water which I used came from the North Foreland, which is at the mouth of the Thames, and consequently, not being the same with that of the ocean, was more easily frozen.

\* Philosophical Transactions, vol. lx, p. 112



Besides this, the quantity was so small as not to cover a thin china bason deeper than an inch, both which particulars contribute greatly to the more speedy formation of ice: it need scarcely be mentioned also, that the liquid to be frozen was in a quiescent state.

How much a considerable degree of motion impedes congelation, may be inferred from what may be observed in every river; for as high as the tide hath any force, I doubt much whether any ice is scarcely ever formed in the fair open channel, during our most intense frosts. I attended to the Thames, in this respect, during the late severity of the weather, and it seemed to me that all the ice floated down from the upper parts of the river; but packing afterwards between the lighters, occasioned the formation of very large masses.

I have little doubt, from these circumstances, but that the open sea, if it be frozen at all, must require a much more intense cold than twenty-seven; allowing however any greater degree of cold in the high latitudes, it seems deducible,

from the experiments of Dr. Higgins, that sea water cannot be frozen into a solid state, if compared with that of ice formed from the water of rivers ; nor will such ice when melted become palatable, unless it hath been previously washed in fresh water.

Hence it seems to be almost demonstration, that the floating ice met with by navigators, being both solid and sweet to the taste after dissolution, cannot be produced from the water of the ocean\*.

I will venture also to insist, that if such ice was actually frozen from the ocean, it must very quickly be melted, because, as it must consist of detached laminae intercepting the brine, the sea would soon insinuate itself between the interstices, so as to cause its dissolution. If any ice, therefore, should be formed in those parts of bays which are land locked, have little

\* The ice taken up by Captain Cook, during his circumnavigation in high Southern Latitudes, was solid and transparent ; being placed also on the deck for the salt water to drain off, the ice became wholesome and palatable water.

or no tide, and receive considerable quantities of fresh water, when such ice is wafted fairly out to sea, I should conceive that it must disappear in a very short time.

ties  
irly  
dis-

A P P E N D I X.

---

P A P E R S

ON

APPROACHING THE NORTH POLE

AND ON

**A North West Passage.**

BY

COLONEL BEAUFOY, F.R.S.

---

These Papers are extracted from Thomson's Annals of Philosophy,  
by Permission of Colonel Beaufoy.

---



# APPENDIX.

---

## QUERIES

RESPECTING

THE PROBABILITY OF REACHING,

FROM

*The Island of Spitzbergen, the North Pole,*

BY MEANS OF

REIN DEER, DURING THE WINTER;

AND

ANSWERED

BY

PERSONS WHO WINTERED THERE.

---

SOME years past I was impressed with the idea of the possibility of reaching the North Pole from Spitzbergen, during the winter, by travelling over the ice and snow in sledges drawn by rein-deer. Therefore, with the view

of determining how far this plan was practicable, I sent several Queries, and requested Answers to them from Russians, who were at that time living at Archangel, and had wintered in those remote islands. Those Queries, together with the Answers, are as follow, as I learn from conversation that the practicability of such a journey, conducted in a similar manner, is entertained by well-informed persons; and, before a plan is put in execution, it is desirable to know what has been previously done on the same subject. The 31st and 33d seem contradictory, probably from some error in translating the Questions into Russ, or the Answers into English.

1. Query. How many settlements have the Russians on the island of Spitzbergen, and which is the most Northerly?

Answer. There are neither settlements nor fixed inhabitants in Spitzbergen, except those fishermen who go there in quest of fish, and likewise of those animals from Megen, Archan-

gel, Onega, Rala, and other places bordering the White Sea, in vessels from sixty to one hundred and sixty tons. They sail from the above-mentioned places, those for the summer fishery in the beginning of June, and those for the winter in June and July. They arrive on the West side of Spitzbergen, and commonly return home, the former some year in September, and the latter the next year in August and September. They winter in the Gulphs of Devil Bay, Clock Bay, Ring Bay, Crus Bay, German Island, Magdalene Bay, and to the Northward in Liefde Bay, and others. The farthest North our fishermen ever have sailed to is Liefde Bay, and from thence in small boats as far as Nordoster Island.

2. Q. At what time of the year does the winter commence?

A. The winter generally sets in about the latter end of September and beginning of October.

3. Q. Is it ushered in by storms? and is any one wind particularly productive of them?

A. The winter sometimes set in with



winds from the North, North North West, and North West; and sometimes commences with calm weather, hard frosts accompanied with snow.

4. Q. Is the weather, generally speaking, calm in winter, or are the winds high?

A. The winds are very high and frequent; so that two-thirds of the winter may be said to be boisterous.

5. Q. What quantity of snow do you suppose falls annually; that is, to what depth on the ground?

A. On even places the snow is from three to five feet deep; but the winds drive it from place to place, so as sometimes to render all passage impracticable; and on the coats between the hills there are mountains of ice, occasioned by the pressure of the waters and drift of snow.

6. Q. Are the storms of snow frequent, and of long duration?

A. The storms of snow are very frequent, continuing for two, three, and four days, and sometimes for as many weeks; but the latter do not occur above once or twice in a year.

7. Q. Is the cold much more severe at Spitzbergen than at Archangel? Has the degree ever been ascertained by the thermometer? If it has, what was it?

A. From the fishermen's remarks, the cold is more severe at Spitzbergen than at Archangel; but the degree is not known, as the people who go there have no thermometers.

8. Q. Is the cold ever so intense as to render going abroad dangerous?

A. The cold is never so severe as to hinder the fishermen, they being accustomed to it, from exposing themselves; but sometimes the winds and drifts of snow confine them to their huts.

9. Q. Admitting it to be so, by what exercise do the Russians keep off the scurvy?

A. When the last mentioned weather is an obstacle to their leaving their huts, they keep off the scurvy by the exercise of throwing the snow from off and around their huts, which from stormy weather are often buried; and in order to get out, they are then obliged to make

a passage through the roof. They likewise oppose the distemper by making use of a particular sallad or herb, which grows there on stones, and with which they generally provide themselves in due time against winter; but sometimes, from necessity, they are obliged to dig through the snow for it. Some of it they eat without any preparation; and a part they scald with water, and drink the liquid. They also carry with them for the same purpose, as a preventive, a raspberry, called in Russia *moroshka*, which they preserve by baking with rye flour, which they eat; and when pressed, drink the juice. They also take fir tops with them, which they boil; and the water they drink as an antidote likewise against the scurvy.

10. Q. In what manner are the huts constructed?

A. The huts the people use they always take with them in their vessels, and on their arrival there put them together. They are constructed of thin boards, and in the same

manner as the peasants' houses here. They likewise generally take bricks with them for building their stoves ; but when they fall short, clay found there is made use of in their stead. Their largest hut, which is erected in the neighbourhood of their vessels, boats, &c., is from twenty to twenty-five feet square, and serves as a station and magazine ; but those huts the men erect who go in quest of skins are only from seven to eight feet square, and in the autumn are carried along the shores in boats, and put up at distances from each other of ten to fifty Russian versts. They take the necessary provisions with them for the whole winter to serve two or three men, as many generally occupying each hut.

11. Q. What fuel have they, and in what manner are their huts heated ?

A. The fuel commonly used for heating their huts is wood, which they likewise bring with them in their vessels, and land at the station hut. In autumn the necessary quantity for heating the aforesaid small huts is conveyed

in boats, or on small hand sledges, to the destined places. They often meet with wood there too, thrown by the sea on the shores.

12. Q. On what kinds of provisions do the Russians subsist during the winter ?

A. The provisions they subsist on during the winter consist in rye flour (of which they make bread), salt beef, salt cod, and salted halibut, butter, oat and barley meal, curdled milk, peas, honey, linseed oil ; all which they bring to Spitzbergen with them, and divide the same proportionally by weight to each man. Their employers allow them provisions for one year and a half, besides which the fishermen kill wild lion deer in winter, and birds in summer, which are experienced to be excellent food, and very healthy.

13. Q. Do they chiefly use spirituous or malt liquors ?

A. They chiefly drink a liquor called *nuas*, made from rye flour and water. Malt and spirituous liquors are entirely excluded and forbidden by their employers, to prevent drunken-

ness, as the Russians, when they had it, drank so immoderately that work was often neglected entirely.

14. Q. When in the open air, how do they defend themselves ?

A. They defend themselves from the rigour of the weather by a covering made of skin, above which they wear another made of the skin of rein deer, called *kushy*, and wear boots of the same.

15. Q. Do they not use masks, and omit the practice of shaving ?

A. They use no masks, nor do they shave ; but they wear a large warm cap, called *truechy*, which covers the whole head and neck, and most part of the face. They also wear gloves of sheep skin.

16. Q. Do the inhabitants cross the country during the winter ?

A. There are no inhabitants, as said before ; but the fishermen, who are there for a time, do go over from one island to the other of small distances.

17. Q. How do they travel, at what rate, and how carry the necessary stock of provisions for their subsistence during the journey ?

A. They travel on foot ; that is, on snow skaits, and draw their food after them in small hand sledges ; but those who bring dogs with them make use of the same. When travelling, snow is their drink. Horses or rein deer would be of no use to them for the conveyance of their provisions ; nor have they any.

18. Q. By what means do they procure water ; and is it by melting snow, or do they find springs ?

A. They use spring water when it is to be had, often take it from lakes, and from necessity sometimes dissolve snow ; but it seldom happens that they are in want of fresh water, because they commonly pitch on those places where it is to be met with.

19. Q. Is not the ice so firmly consolidated as to render all passage across it from one island to the other perfectly safe during winter ?

A. The ice at Spitzbergen is well consolidated; and in some places the flakes run to a great height, one on another, which makes even the passage on foot very difficult; other places are quite smooth, except those gulfs which run in the land to about twenty versts, where the ice is continually floating and drifting; but travelling with horses or rein deer is quite impossible.

20. Q. Is not the ice rendered smooth by the interstices being filled up with snow?

A. As before said, the ice is made smooth by the snow filling up the inequalities.

21. Q. Does any danger arise either in crossing the land or the ice, from the drifting of the snow?

A. They do not journey in winter, as before mentioned, except to islands at trifling distances; and a traveller is in much danger if surprised by a sudden gale of wind, accompanied by drifts of snow; he is obliged to lie down, covering himself with his ———, and remain so secured till the hurricane is over;



but when it continues for any length of time, the poor wretch often perishes.

22. Q. What degree of light is there in winter ?

A. The fishermen do not know what the degree of light may be in winter ; indeed, they are ignorant of the meaning of the term : however, they say from the latter end of October to the 12th of January the sun does not appear above the horizon, which causes a continual darkness, and obliges them always to keep a light in their huts by burning train oil in lamps ; but as soon as the sun makes its appearance, the days increase very rapidly.

23. Q. What difference does the absence of the moon occasion ? Are the stars in general brilliant ? Can you see to read when the moon is under the horizon ?

A. From the appearance of the moon in her second quarter to her decline in the last, the nights are very luminous, and the stars extraordinary light both day and night. In the gloom of winter the people keep time from the

position of certain stars. When the moon is below the horizon, it is impossible to read.

24. Q. Is the Aurora Borealis very brilliant; and in what part of the horizon is it seen?

A. In the dark time of winter the Aurora Borealis is commonly seen most strong in the North, and appears very red and fiery.

25. Q. Does it appear possible to cross the ice in winter to the North Pole? If it does not, what are the obstacles?

A. The likelihood of a passage to the North Pole does not seem probable to the fishermen, as they have not had an opportunity to attempt it; and, from their observations, think all passage impossible, as the mountains of ice appear monstrously large and lofty. Some of the ice is continually drifting about; so that in many places water is discerned. Those who have been on the most elevated parts of Nordoster Island declare, that, as far as it is visible, open water is only seen; but to what distance it may continue so, it is impos-

sible for them to ascertain, as an attempt for the discovery has never been made; but seemingly it is practicable to bring the fuel and provisions in vessels to the Nordoster island.

26. Q. If the passage should be deemed practicable, in what manner should it be attempted? and what means of conveying fuel and provisions appear to be the best?

A. As the fishermen think all passage impracticable, it is not in their power to give any answer to this demand.

27. Q. Might not three different huts, constructed like those in which the people of Spitzbergen live, together with a sufficient quantity of provisions in each for half a dozen of people, be conveyed on sledges, and be left at the different distances of two hundred, of four hundred, of six hundred miles, North of Spitzbergen, as places of deposit for the assistance of those who shall undertake the journey?

A. Such huts might be built, and placed on shore, as said in the tenth article, at a convenient distance from their vessels; but as for

conveying them ready built to the distances proposed appears to the people an impossibility.

28. Q. What number of persons and rein deer, or of dogs, would be requisite for conveying the huts ?

A. From the mountains of ice and great falls of snow, neither dogs nor rein deer would be able to draw loads ; for the fishermen themselves, to be as light as possible, go on snow skaits.

29. Q. At what price per man for each day's journey would the people of Spitzbergen, if they think the adventure practicable, be likely to undertake the conduct of the sledges ?

A. As, in the last reply, the fishermen show it is not convenient there to draw with dogs or rein deer, therefore no price can be said.

30. Q. Are there any persons in Archangel who have formerly resided in Spitzbergen who would engage in the business ? and are there any who would be willing, in company with two Englishmen, to attempt on this plan a passage to the North Pole ?

A. As there are not, nor ever were, any natives of Spitzbergen, none therefore can be resident in Archangel: however, many men may be met with here who have wintered there; but as they have never made an attempt to go to the Pole, they cannot undertake the conduct of the business. Notwithstanding, if an Englishman should determine on the endeavour, some people might be met with who would perhaps, with an English ship's company, engage themselves.

31. Q. In the spring, have flights of birds ever been observed to direct their course North of Spitzbergen?

A. It has been always experienced by those who have been at the most northerly parts of Spitzbergen, that in the spring a great number of wild geese, ducks, and other birds, take their flight farther North.

32. Q. What animals and birds have they during the summer, and what species winter on the island?

A. In Spitzbergen they have wild rein deer,

white and blue foxes, and white bears, which remain continually on the island; but geese, ducks, &c., are only there in summer.

33. Q. Those which quit Spitzbergen on the approach of winter, in what month do they generally emigrate, and to what point of the compass?

A. All the before-mentioned birds on the approach of winter, that is, in the latter end of September, fly to the Southward, and return again in the latter end of April.

N.B. The 31st and 33d Answers do not apparently agree.



ON  
THE NORTH WEST PASSAGE;  
AND THE  
INSULAR FORM OF GREENLAND.

---

THE reign of his present Majesty will ever be famous for the encouragement given to science; but in no branch has the King's gracious patronage been more conspicuous than in the discoveries made by different circumnavigators, especially by the immortal Cook. Considering the inducement and encouragement held out by our monarch for exploring the Northern Parts of the globe, and the number of ships annually fitted out from the different ports of the United Kingdom for Davis's Straits, Baffin's Bay, and Spitzbergen; it may appear very remarkable that no new discoveries are made, or old verified, or any voyage extended to a higher latitude than  $81^{\circ}$  North. The King's



wish of promoting discoveries in this part of the world is evident from Lord Mulgrave's expedition, and more especially from the Acts of Parliament promising a reward of twenty thousand pounds to any of his Majesty's subjects who shall sail through any passage between the Atlantic and Pacific Oceans to the Northward of latitude  $52^{\circ}$  North, and also from a reward of five thousand pounds to any British ship that shall approach within one degree of the North Pole. To what cause, then, can be attributed the indifference and apathy of those commanders of Greenland ships who, having been unsuccessful in the fishery, might be supposed to have it in their power to defray the expense of the outfit by sailing to the West or the North, with the view of claiming one of the above rewards? It cannot be said with justice that the masters of our Greenlanders are either deficient in skill, or indifferent to discovery; for among them, as in other professions, men are found of superior talent and of enterprising spirits. The paradox will, however, be solved by referring to the sub-

joined oath\*, which effectually excludes every conscientious person from endeavouring to carry into execution the scientific views of the Legislature in passing what may, without impropriety, be named the Discovery Act. When this last Act was passed, it is probable the former Act for promoting Northern discoveries did not occur to the framers. I remember some years past that a learned and scientific Member of the House of Commons was so much struck with the discouraging effect of the oath, that it was his intention to have brought forward a

\* The following is a copy of the oath taken by the master, and also by the owner, of Greenland ships :—" Master of the ship——maketh oath, that it is really and truly his firm purpose, and determined resolution, that the said ship, shall, as soon as license shall be granted, forthwith proceed so manned, furnished, and accounted, on a voyage to the Greenland Seas, or Davis's Straits, or the seas adjacent, there in the now approaching season to use the utmost endeavours of himself and his ship's company to take whales, or other creatures living in the seas, and on no other design, or view of profit, in his present voyage, and to import the whale fins, oil, and blubber thereof, into the port of——. Sworn at the Custom House."

clause enabling the masters of Greenland ships to prosecute discoveries as well as to catch fish; and it was owing to accident that a clause of the above nature was not introduced. This omission, however, it is hoped, may yet be supplied at no distant period, and Greenland voyages, conducted as they are by seamen best qualified for such an undertaking, be made subservient to the exploring of the Northern Regions.

It may farther be observed, navigating among the ice being in itself a science, men regularly brought up to the sailing and working of ships in the Arctic Circles should be selected for such service, in preference to those accustomed to navigate the more temperate parts of the globe. It follows, therefore, that if at any future period it should be the intention of Government to promote Northern discoveries, it would be advisable, both for economy and the greater probability of success, to hire one of the Greenland vessels and crew, sending on board as many scientific and philosophical men as are deemed requisite. The following statement was sent me some years

past by Captain Brown, an able and expert seaman, regularly brought up in the Whale Fishery, who was willing to undertake the exploring Baffin's Bay, or endeavouring to approach the North Pole. He mentioned, that, though in Baffin's Bay he had frequently run to the Westward, he had never got sight of land in that direction; which implies the Northern part of America may be much contracted. Brown, unfortunately, was killed at one of the Sandwich Islands:—

“SIR,

“Jan. 16, 1789.

“I shall begin fitting out the first of next month for Davis's Straits; and should you wish to explore Baffin's Bay, I shall be glad to have timely notice, that I may prepare a larger stock of provisions, provide presents for the Indians, and several other articles which will be necessary for that voyage. It will be proper for the bounty to be paid by the Treasury, or the Custom House Oath altered; and I think, when you peruse the subjoined account of expenses, you

will not think my requisition of five hundred pounds per month, for two ships, extravagant. I only desire it to be paid from the time of leaving the fishery in  $72^{\circ}$  North till we return to Cape Farewell; and no payment to be made unless it shall satisfactorily appear the utmost has been done to explore Baffin's Bay, Lancaster Sound, &c. The expense Government would possibly incur would be very trifling; but as underwriters will not insure such voyages, the owners should be indemnified, and the value of the ships ascertained by the surveyor who values the transports, against the enemy, and other extra risks. I have perused all the Northern voyages, and shall perfect myself in lunar observations.

(Signed)

" WILLIAM BROWN."

*Ship Butterworth, three hundred and ninety-two Tons\*,  
Boats, and forty eight Men.*

	Per Month.		
	£.	s.	d.
1 Master .....	5	0	0
1 Surgeon .....	3	10	0
1 Chief Mate .....	3	10	0
1 Carpenter.....	3	10	0
1 Carpenter's Mate .....	2	10	0
1 Second Mate .....	2	10	0
1 Boatswain .....	2	10	0
1 Skim-man .....	2	10	0
1 Cooper.....	2	10	0
7 Harpooners at 50s. each.....	17	10	0
1 Cook.....	2	0	0
7 Boat steerers at 40s. each ...	14	0	0
7 Line coilers at 32s. 6d. each .....	11	7	0
17 Men at 30s. each.....	25	10	0
48 Men's wages.....	98	7	6
Men's provisions at 30s. each.....	72	0	0
Wear and tear, 392 tons, at 5l. per ton...	98	0	0
	£268	7	6

Cabin allowances, presents for Indians, extra liquor, and other encouragement for the people, cannot be estimated at less than 31l. 12s. 6d. per month, making a total of 300l.

Brig Lyon one-third less expense.

\* A Vessel of the above tonnage with a rising floor is the best adapted for this service, as it has a sufficient momentum among the loose ice, and is easily managed.



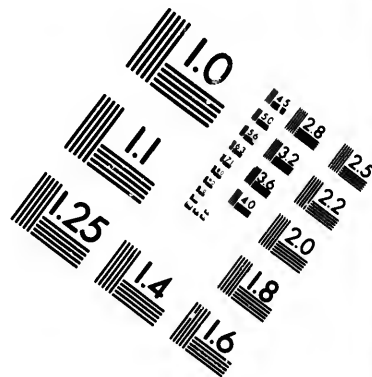
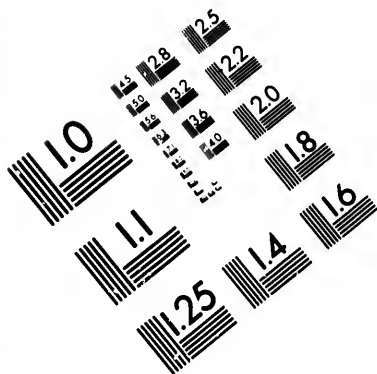

# IMAGE EVALUATION TEST TARGET (MT-3)

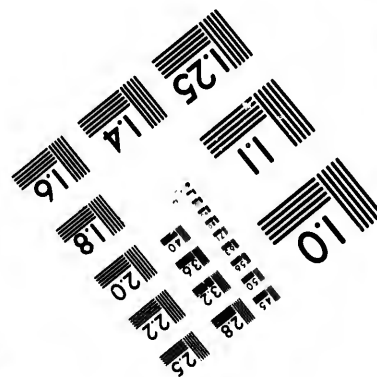
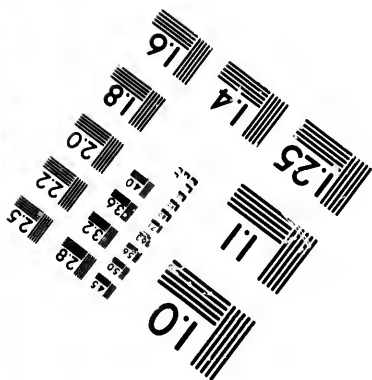
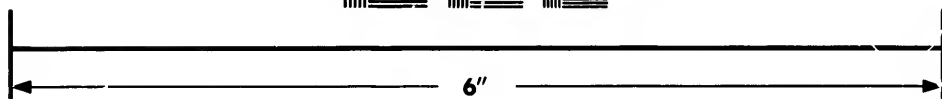
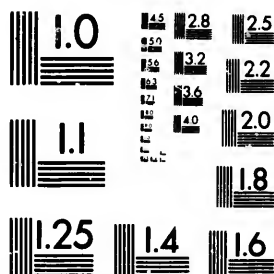

Photographic  
Sciences  
Corporation

23 WEST MAIN STREET  
WEBSTER, N.Y. 14580  
(716) 872-4503



18  
20  
22  
25  
28  
32  
36  
40  
44  
48  
52  
56  
60  
64  
68  
72  
76  
80  
84  
88  
92  
96  
100

101  
102  
103  
104  
105  
106  
107  
108  
109  
110  
111  
112  
113  
114  
115  
116  
117  
118  
119  
120  
121  
122  
123  
124  
125  
126  
127  
128  
129  
130  
131  
132  
133  
134  
135  
136  
137  
138  
139  
140  
141  
142  
143  
144  
145  
146  
147  
148  
149  
150

As experiments are making on the length of the pendulum in the Orkneys, it is highly desirable that scientific men be sent for the same object in one of the Greenland ships to Spitzbergen; and at the conclusion of the fishery they might return in the same vessels.

Every Greenland vessel should be furnished with an artificial horizon; of which the first and best is a shallow cylinder of wood four inches diameter in the clear, and three-tenths and a half deep, into which, by means of an ivory funnel, is poured quicksilver. To prevent the mercury from being ruffled by the wind, two glass planes are placed over it, whose surfaces are parallel, and forming an angle with each other of  $90^{\circ}$ ; and if this be not sufficient protection when the mercury is agitated by wind, or any heavy object passing near, a circular piece of glass is floated on the quicksilver. The second (invented, I believe, by the late Mr. Adams, of Edmonton) is a plane concave glass four inches in diameter, and ground to a long radius. It is fitted into

a metallic box, with its concave side downwards. This box, when wanted, is nearly filled with spirits, leaving a bubble; and by means of three screws, this bubble is brought into the centre of the glass. On one side of the box is a small thumb screw, to be taken out when filling, that the air may escape. This screw should not be made of iron, because it will corrode. If this instrument be well made and pains taken in the levelling, it may be depended on to two minutes, which gives an error of one minute of altitude. Neither of these artificial horizons can be used when the altitude of the object exceeds  $67^{\circ}$ .

It would be extremely curious to ascertain the extent of the variation of the compass in Baffin's Bay. Captain Brown found it to be  $79^{\circ} 42'$  West, in latitude  $72^{\circ} 46'$  North (see the *Annals of Philosophy*, vol. vii, p. 14); and there being an increase from Cape Farewell to this latitude, it is not impossible, that in higher latitudes the augmentation may continue, until the needle loses its polarity; which

extraordinary declination of the compass (peculiar to this part of the world) is so remarkable, that, were a vessel sent for no other purpose than of making magnetical observations, both the time and money which might be bestowed on the expedition would be advantageously employed for the advancement of science. The variation of the compass in latitude  $70^{\circ} 17'$  North, and longitude  $163^{\circ} 24'$  West, is  $30^{\circ} 28'$  East; and in latitude  $70^{\circ} 58'$ , and longitude  $54^{\circ} 14'$  West, is  $74^{\circ}$  West; whence it appears, that in nearly the same parallel of latitude, and in a difference not exceeding  $109^{\circ} 10'$ , or about one thousand six hundred and eighty-five geographical miles of longitude, there is a difference in the variation amounting to  $84^{\circ} 42'$ . It would also be a desirable discovery to ascertain whether on going to the Westward it would be found that the variation gradually decreases to the point of no variation, and afterwards gradually increases; or whether its return be not by a sudden jump from West to East. Observations on points of

this description, accompanied with remarks on the depth, temperature, and saltness of the sea, and with a meteorological journal, would contain much interesting and valuable information, and throw great light on the natural phenomena of these unexplored regions.

The depth of the sea in Baffin's Bay has been determined beyond doubt by Brown to be more than a mile. It is not unusual in April (the time the Greenland vessels arrive in Davis's Straits) for Fahrenheit's thermometer to stand at  $10^{\circ}$  or  $22^{\circ}$  below freezing.

Considerable diversity of opinion prevails respecting the form of Greenland, which is conjectured by some to bend to the Westward, and, joining the continent of America, to form the vast and supposed gulf of Baffin's Bay; by others, to be one large island; and by a third class, to be a cluster of islands intersected by a variety of channels running from sea to sea, but so blocked up with ice as to render the passage between them impracticable. In a journal before me it is mentioned that a strong current

sets round Cape Farewell to the North West, and that the water breaks for several miles. It appears probable, therefore, from this circumstance, that Greenland does not consist of a multitude of islands; because in that case the current would have taken its direction between them, instead of flowing round the extremity of the land. The junction of Greenland with North America appears to me to be likewise improbable, from the following reasons: first, that Brown (as already mentioned) never saw the Western land: next, that Hearn in his travels arrived at the sea, seals having been seen by him: and, thirdly, that Mackenzie, whose travels lie to the Westward of Hearn's course, came to the mouth of a large river, which also emptied itself into the Arctic Ocean: and, lastly, from the great probability that the immense quantity of drift wood found in Baffin's Bay, on the Coast of Labrador, and on the North West Coast of America, has been deposited there after being brought down by Mackenzie's River, and driven to the East and

West, and afterwards Southward, according to the direction of the winds and currents: all which circumstances combine, in my opinion, to furnish a ground of belief that North, as well as South America, is surrounded by the ocean; and that the North West Passage is to be sought about latitude  $72^{\circ}$ . That Greenland is an island seems also to be highly probable, from the quantity of drift wood found on the Coast of Iceland; for it is much more natural to suppose the trunks of trees found in that part of the world are carried off from the Northern extremity of America, and driven round the North of Greenland, than that, being floated from the mouths of the Obi, Lena, and other great rivers of Russia, they should pass Nova Zembla, round the North Cape, to the prodigious distance of  $20^{\circ}$  West Longitude.

Cape Farewell, the Southern extremity of Greenland, according to the Requisite Tables, is in latitude  $59^{\circ} 38' 00''$  North, and longitude

42° 42' 00" West. By observations in my possession, it is in latitude 59° 42' North and longitude 45° 16' West.

T H E E N D.

---

CHARLES WOOD, Printer,  
Poppin's Court, Fleet Street, London.



pos-  
lon-

# NEW WORKS

PUBLISHED

BY T. & J. ALLMAN.

---

1.

## CAMBRIDGE PRIZE POEMS;

Being a complete Collection of the English Poems which have obtained the Chancellor's Gold Medal in the University of Cambridge.

Elegantly printed in one vol. foolscap 8vo. 5s. boards.

2.

## STRATAGEMS OF CHESS;

Or, a Collection of Critical and Remarkable Situations, selected from the Works of eminent Masters, illustrated on Plates, describing the ingenious Moves by which the Game is either won, drawn, or stale-mate obtained. Taken from the celebrated French Work, entitled, "Stratagèmes des Echecs." Carefully revised and improved. To which is prefixed, an Introduction to the Game of Chess. Handsomely printed in one volume foolscap 8vo. price 7s. in boards.

One hundred Copies are printed on large paper, price 12s. as  
Companions to Philidor and Sarrazin.

*Books published by T. and J. Allman.*

3.

CHESS GRAMMAR.

A Work on an entirely new Principle, entitled,

PRACTICAL CHESS GRAMMAR;

Illustrated with Nine Copper-plate Engravings highly finished; the whole designed to amuse and instruct the Learner, remove the difficulties of this elegant and scientific Game, and render it attainable by the lowest capacity. Second Edition. Handsomely printed in 4to. price 7s.

*Texuntque fugas et praelia ludo.—Virg. Æneid.*

4.

HUME ON HUMAN NATURE.

A TREATISE OF HUMAN NATURE;

Being an Attempt to introduce the Experimental Method of Reasoning into Moral Subjects.

BY DAVID HUME, ESQ.

A New Edition, handsomely printed in 2 vols. 8vo. price  
11. 1s. boards.

In this Edition the three volumes are now comprised in two, and printed uniformly with his History of England.

*Books publishing by T. and J. Allmar.*

**In the Press.**

A

## **DESCRIPTION OF GREENLAND;**

Showing the Natural History, Situation, Boundaries, and Face of the Country; the Nature of the Soil; the Rise and Progress of the old Norwegian Colonies; the ancient and modern Inhabitants, their genius and way of life, and produce of the Soil; their Plants, Beasts, Fishes, &c. With a Map of Greenland, and several other Plates.

**BY HANS EGEDE.**

A New Edition, revised and improved, with very considerable Additions.

## **EDWARDS'S WEST INDIES.**

A new Edition, in 4 vols. 8vo. The fourth volume is entirely new matter, with additional Map and Plates.

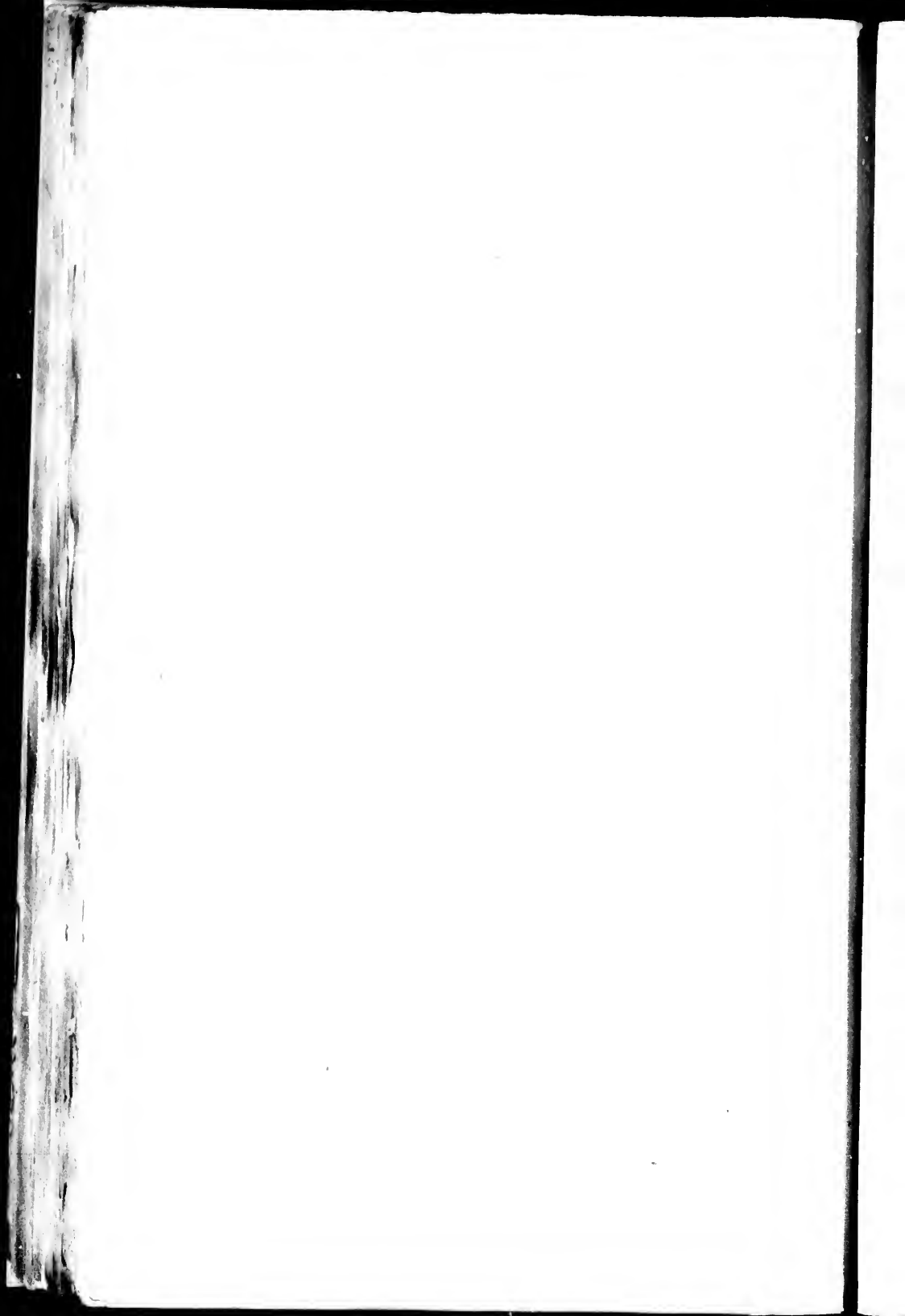



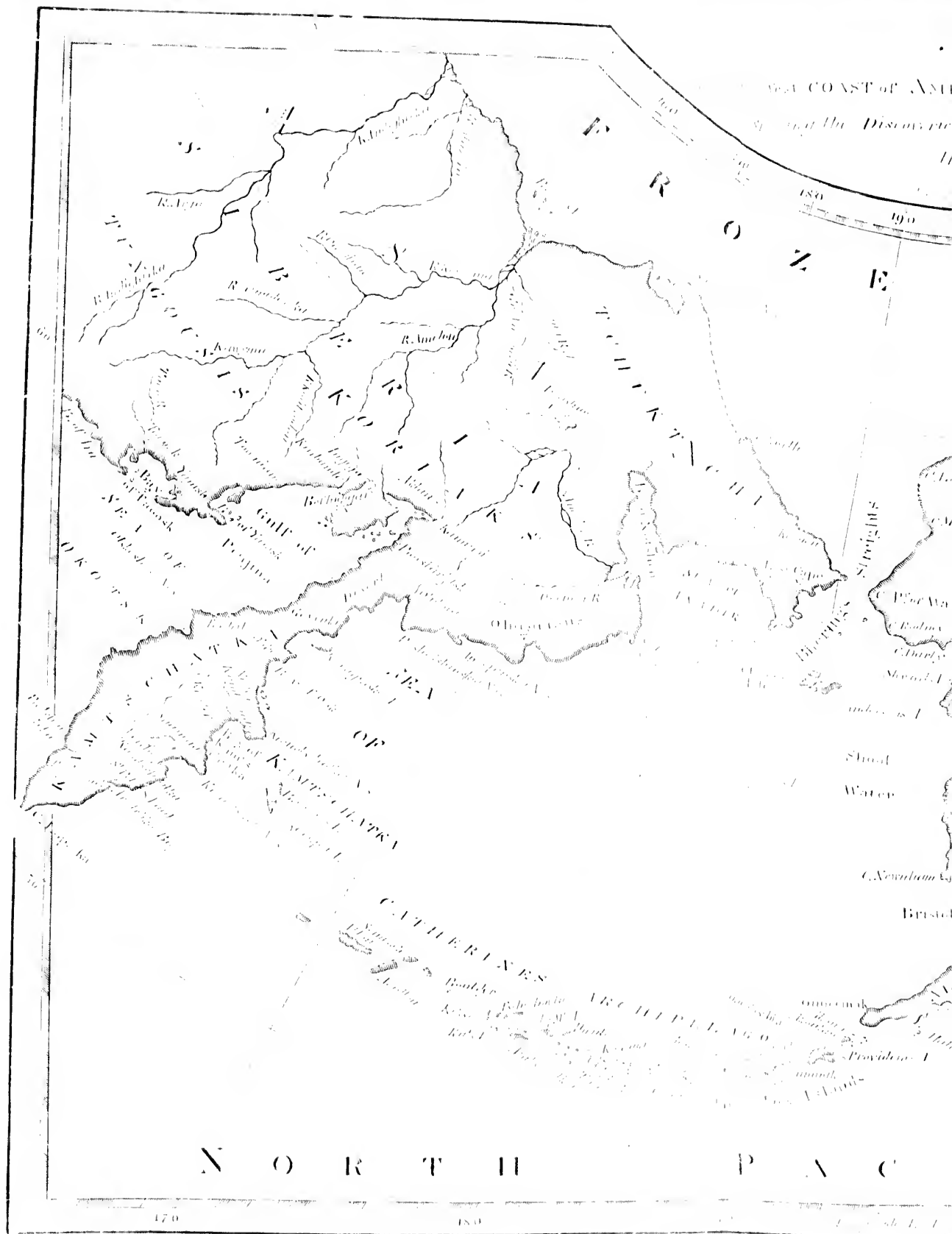

THE COAST OF AMERICA, the NE-EAST COAST of ASIA,  
and the Discoveries that have been lately made in  
those parts.



