

**CIHM  
Microfiche  
Series  
(Monographs)**

**ICMH  
Collection de  
microfiches  
(monographies)**



**Canadian Institute for Historical Microreproductions / Institut canadien de microreproductions historiques**

**© 1996**

Technical and Bibliographic Notes / Notes techniques et bibliographiques

The Institute has attempted to obtain the best original copy available for filming. Features of this copy which may be bibliographically unique, which may alter any of the images in the reproduction, or which may significantly change the usual method of filming, are checked below.

L'Institut a microfilmé le meilleur exemplaire qu'il lui a été possible de se procurer. Les détails de cet exemplaire qui sont peut-être uniques du point de vue bibliographique, qui peuvent modifier une image reproduite, ou qui peuvent exiger une modification dans la méthode normale de filmage sont indiqués ci-dessous.

Coloured covers/  
Couverture de couleur

Covers damaged/  
Couverture endommagée

Covers restored and/or laminated/  
Couverture restaurée et/ou pelliculée

Cover title missing/  
Le titre de couverture manque

Coloured maps/  
Cartes géographiques en couleur

Coloured ink (i.e. other than blue or black)/  
Encre de couleur (i.e. autre que bleue ou noire)

Coloured plates and/or illustrations/  
Planches et/ou illustrations en couleur

Bound with other material/  
Relié avec d'autres documents

Tight binding may cause shadows or distortion along interior margin/  
La reliure serrée peut causer de l'ombre ou de la distorsion le long de la marge intérieure

Blank leaves added during restoration may appear within the text. Whenever possible, these have been omitted from filming/  
Il se peut que certaines pages blanches ajoutées lors d'une restauration apparaissent dans le texte, mais, lorsque cela était possible, ces pages n'ont pas été filmées.

Coloured pages/  
Pages de couleur

Pages damaged/  
Pages endommagées

Pages restored and/or laminated/  
Pages restaurées et/ou pelliculées

Pages discoloured, stained or foxed/  
Pages décolorées, tachetées ou piquées

Pages detached/  
Pages détachées

Showthrough/  
Transparence

Quality of print varies/  
Qualité inégale de l'impression

Continuous pagination/  
Pagination continue

Includes index(es)/  
Comprend un (des) index

Title on header taken from: /  
Le titre de l'en-tête provient:

Title page of issue/  
Page de titre de la livraison

Caption of issue/  
Titre de départ de la livraison

Masthead/  
Générique (périodiques) de la livraison

Additional comments: /  
Commentaires supplémentaires:

Wrinkled pages may film slightly out of focus.  
Front cover is missing.  
Includes insert.

This item is filmed at the reduction ratio checked below /  
Ce document est filmé au taux de réduction indiqué ci-dessous.

10x	14x	18x	22x	26x	30x
<input type="checkbox"/>	<input type="checkbox"/>	<input type="checkbox"/>	<input checked="" type="checkbox"/>	<input type="checkbox"/>	<input type="checkbox"/>
12x	16x	20x	24x	28x	32x

The copy filmed here has been reproduced thanks to the generosity of:

Archives of Ontario  
Toronto

The images appearing here are the best quality possible considering the condition and legibility of the original copy and in keeping with the filming contract specifications.

Original copies in printed paper covers are filmed beginning with the front cover and ending on the last page with a printed or illustrated impression, or the back cover when appropriate. All other original copies are filmed beginning on the first page with a printed or illustrated impression, and ending on the last page with a printed or illustrated impression.

The last recorded frame on each microfiche shall contain the symbol  $\rightarrow$  (meaning "CONTINUED"), or the symbol  $\nabla$  (meaning "END"), whichever applies.

Maps, plates, charts, etc., may be filmed at different reduction ratios. Those too large to be entirely included in one exposure are filmed beginning in the upper left hand corner, left to right and top to bottom, as many frames as required. The following diagrams illustrate the method:

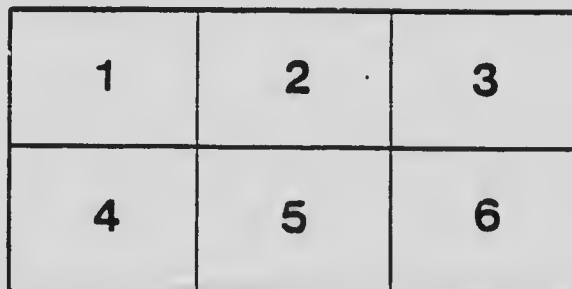
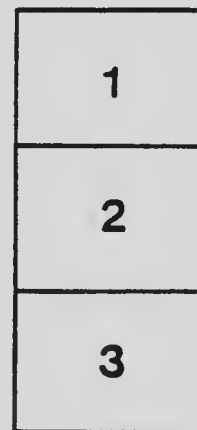

L'exemplaire filmé fut reproduit grâce à la générosité de:

Archives of Ontario  
Toronto

Les images suivantes ont été reproduites avec le plus grand soin, compte tenu de la condition et de la netteté de l'exemplaire filmé, et en conformité avec les conditions du contrat de filmage.

Les exemplaires originaux dont la couverture en papier est imprimée sont filmés en commençant par le premier plat et en terminant soit par la dernière page qui comporte une empreinte d'impression ou d'illustration, soit par le second plat, selon le cas. Tous les autres exemplaires originaux sont filmés en commençant par la première page qui comporte une empreinte d'impression ou d'illustration et en terminant par la dernière page qui comporte une telle empreinte.

Un des symboles suivants apparaîtra sur la dernière image de chaque microfiche, selon le cas: le symbole  $\rightarrow$  signifie "A SUIVRE", le symbole  $\nabla$  signifie "FIN".

Les cartes, planches, tableaux, etc., peuvent être filmés à des taux de réduction différents. Lorsque le document est trop grand pour être reproduit en un seul cliché, il est filmé à partir de l'angle supérieur gauche, de gauche à droite, et de haut en bas, en prenant le nombre d'images nécessaire. Les diagrammes suivants illustrent la méthode.

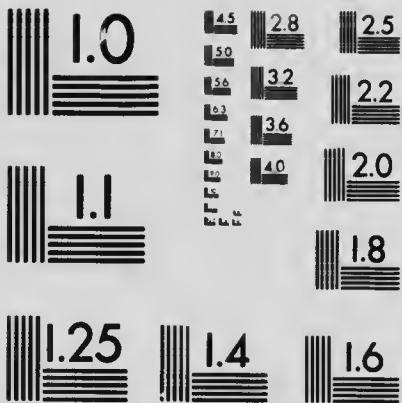

MICROCOPY RESOLUTION TEST CHART  
 NATIONAL BUREAU OF STANDARDS  
 STANDARD REFERENCE MATERIAL 1010a  
 (ANSI and ISO TEST CHART No. 2)

The  
**Dominion of Canada's**  
**GREAT**  
**Industrial**  
**Exhibition**

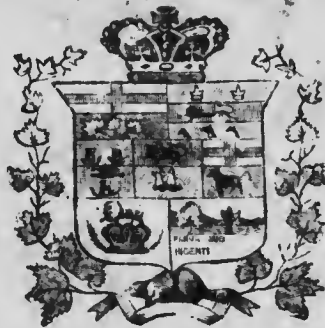

**TORONTO**  
**Aug. 27th to Sept. 12th**  
**1903**

**\$50,000**  
**IN PREMIUMS**

**RULES AND REGULATIONS**  
**ETC.**

No Canadian should fail to visit this Exhibition and become acquainted with the great Natural, Agricultural and Industrial Resources of Canada.

OFFICES: 70 KING STREET EAST, [TORONTO

# Queen Victoria Jubilee Presents



“ The King has graciously directed that the Jubilee Presents of our late beloved Queen Victoria be exhibited at the Dominion of Canada Industrial Exhibition, at Toronto, this year.”

(Sgd.) STRATHCONA.

Pamph  
1800  
1800



## Index to Prize List



	PAGE
Directors and Officers .....	4
Rules and Regulations .....	5 to 15
Horse Department—Breeding .....	16 to 22
Driving and Speeding .....	22 to 32
Cattle .....	33 to 39
Sheep .....	40 to 45
Swine .....	46 to 49
Poultry and Pigeons .....	49 to 66
Dairy Products and Utensils .....	67 to 72
Agricultural Products and Garden Vegetables .....	73 to 77
Floricultural Department .....	78 to 82
Horticultural Department .....	82 to 86
Honey and Apiary Supplies .....	87 to 88
Minerals and Natural History .....	88 to 89
Safes, Hardware, Gate and Fencing .....	91
Gas Fixtures, Metal Work and House Furnishings .....	91
Leather, Boots and Shoes and Material .....	92
Harness, Saddlery, Hose, Rubber Goods and Trunkmakers' Work .....	92
Furniture and Upholstery .....	92
Glass and Earthenware Goods .....	92
Bookbinding, Stationery and Paperhangings .....	92
Groceries, Provisions and Wines .....	92
Building Work and Material .....	92
Knitting and Sewing Machines .....	92
Musical Instruments .....	92
Textile Fabrics .....	92
Flax and Hemp Goods and Furs .....	92
Chemical Manufactures and Philosophical Instruments .....	92
Stoves and Heating Apparatus .....	93
Carriage and Bicycle Department .....	93
Agricultural Implements .....	94
Engines, Machinery, Pumps etc. ....	95 to 97
Fine Arts Department and Photography .....	97 to 101
Ladies' and Children's Work .....	102 to 108
Essays and Composition .....	109
Dates of Fairs in Canada and United States .....	110 to 111

# Industrial Exhibition Association of Toronto

## Patron

HIS EXCELLENCY THE GOVERNOR-GENERAL

HONORARY PRESIDENT ..... A. SMITH, Esq., F.R.C.V.S.  
PRESIDENT ..... W. K. McNAUGHT, Esq.  
VICE-PRESIDENTS..... (W. E. WELLINGTON, Esq.  
R. J. SCORE, Esq.)  
MANAGER AND SECRETARY..... DR. J. O. ORR, TORONTO  
TREASURER ..... MR. J. P. EDWARDS.  
SOLICITOR ..... MR. THOS. CASWELL.  
City Solicitor.  
AUDITORS ..... (MR. WILLIAM ANDERSON,  
MR. W. W. JONES,  
City Auditors.)

## Board of Directors

DR. A. SMITH	MR. E. S. COX	MR. J. A. MCGILLIVRAY
MR. W. K. McNAUGHT	THE MAYOR OF TORONTO	“ ROBERT MILLER
“ W. E. WELLINGTON	HON. JOHN DRYDEN	ALD. ROBT. FLEMING
ALD. O. B. SHEPPARD	ALD. JNO. DUNN	MR. N. K. GEORGE
MR. R. J. SCORE	“ J. J. WARD	“ GEO. BOOTH
“ S. E. BRIGGS	“ ADAM LYND	“ W. H. PUGSLEY
“ J. K. LESLIE	“ JOSEPH OLIVER	ALD. W. T. STEWART
“ H. N. CROSSLEY	MR. A. F. MACLAREN, M.P.	MR. II. R. FRANKLAND
“ R. Y. ELLIS		

## Associate Directors

Mr. John Chambers, Mr. T. L. Moffat, Mr. T. A. Russell, Mr. H. G. Nichols, Mr. John G. Kent.

## Special Committees

EXECUTIVE COMMITTEE—Mr. W. K. McNaught (Chairman), W. E. Wellington, R. J. Score, J. K. Leslie, S. E. Briggs.

GROUNDS AND BUILDINGS—Ald. W. T. Stewart (Chairman), Ald. Ward, Ald. Oliver, Ald. S. W. Burns, Ald. Chisholm, Ald. J. Dunn, Ald. Foster, Ald. Hubbard, Ald. Lynd, Ald. Sheppard, Ald. Woods, John Chambers.

SPECIAL ATTRACTIONS—R. J. Score (Chairman), O. B. Sheppard, Ald. Lynd, J. K. Leslie, S. E. Briggs.

HOSPITAL AND SANITARY—Dr. Lynd (Chairman), Dr. Smith, H. N. Crossley, Dr. W. H. B. Jenkins, Dr. Edmund E. King, Dr. I. J. Hamilton, Ald. Noble, Ald. Harrison.

DOGS—John G. Kent (Chairman), Geo. H. Gooderhan, R. J. Score, E. S. Cox, Ald. Dunn, A. A. McDonald, W. A. Littlejohn.





# General Rules and Regulations

Exhibitors will please read the following Rules carefully, and send in their entries as early as possible, and be sure that all Fees accompany the same

TORONTO, June 4th.

## PRIZES

All cash prizes awarded at this Exhibition will be increased by no less than 20 per cent., from the money granted by the Dominion Government.

## EQUALIZATION OF FREIGHT

Freight on all exhibits at this Exhibition within 100 miles of Toronto to be paid by exhibitors; the excess of freight over 100 miles to or from Toronto and extending to Montreal on the East and Port Arthur on the West, both inclusive will be paid by the Exhibition Association.

Freight East of Montreal and including the Maritime Provinces, also to Port Arthur, will be paid in full by the Association.

Payments will be made, only on production of the freight bills, from the Dominion Government for that purpose.

## GENERAL

From August 17th to August 28th, the Grounds and Buildings will be open to exhibitors and their assistants only from 7 a.m. to 6 p.m. These are preparation days, and all exhibits required to be on the Grounds, all term of the Exhibition must be in place and ready for inspection by 6 p.m. on Friday, August 28th.

The Exhibition will be open to the public on Saturday, August 29th, from 9 a.m. till 10 o'clock p.m., and from opening day till Saturday, August 30th, from 9 a.m. till 10 p.m. (except Sunday). The Exhibition will be considered officially closed at 10 p.m. on Saturday, August 30th, and September 1st, after which exhibitors must remove all their exhibits from the grounds and buildings. No removals will, in any circumstances, be allowed before Monday morning, September 2nd, except in the case of Live Stock, which may be removed for the parade of prize winners at 2 p.m. on Saturday, September 1st. Agricultural and Horticultural products, which may be removed at 10 p.m. and 4 p.m. respectively on Saturday, August 30th, and September 1st, and on Friday, Sept. 11th.

The formal opening will take place at 10 o'clock p.m. on Saturday, the 29th of August.

A large number of special amusements and attractions of the highest order of excellence, in addition to the regular Exhibition, of which full particulars will be subsequently given, will be provided for the enjoyment of visitors.

Intending exhibitors and visitors are particularly requested to read carefully and observe the following rules and regulations governing the Exhibition, which will be in all cases strictly enforced.

### ADMISSION TO THE GROUNDS

Admission to the grounds will be by means of registering turnstiles, and each PERSON MUST PURCHASE THE PROPER TICKET AT THE TICKET OFFICE BEFORE ENTERING.

Judges will be furnished with tickets and badges, the latter being intended only as a means of showing their official connection with the Exhibition, and not for the purpose of securing admittance to the grounds. Complimentary tickets will also be issued to members of the press if applied for before the 26th of August.

### ENTRIES; TIME OF CLOSING

All entries must be made on the printed forms accompanying the Prize List. These forms are to be filled up and signed by the exhibitor, and sent to the Secretary of the Association at Toronto, on or before the following date:

For Live Stock, Dairy Products, Ladies' Work, Fine Arts, Honey, and all classes of Manufactures—

#### SATURDAY AUGUST 8th

Grain, Field Produce, Horticultural Products, and Poultry—

#### SATURDAY, AUGUST 15th

Dogs—(See Special Prize List.)

#### MONDAY, AUGUST 17th

The entrance fee must in all cases be forwarded with the entry. No entry will be accepted unless this is done. Fees should be sent by Post Office Order, Postal Note, Express Order, or in bills in registered letter, and not in postage stamps.

Articles of work or specimens which have been awarded prizes at any previous Exhibition of this Association cannot be entered in competition for the prizes named in the Prize List for this year.

Exhibitors will please take notice that it is absolutely required that the entries be made on or before the dates above mentioned, in order to afford sufficient time to examine the entry papers, forward the entry tickets and to correspond with parties when necessary, for the correction of errors and omissions, and to prepare the Exhibition Catalogue.

No person will be allowed to enter for competition more than one specimen in any one section of a class, unless the additional article be of a distinct named variety or pattern from the first. This rule not to apply to animals, but to all kinds of grain, vegetable produce, fruit, manufactured articles, etc., to which each additional specimen would necessarily be precisely similar to the first.

Every article must be entered under some one of the headings in the regular list when possible; but if any article is of a distinct character from anything specified in the list, it may be entered as an extra in the class with which it most nearly corresponds.

On the entry of each animal or article, a card will be furnished the exhibitor, except in Live Stock, specifying the class, the section, the number of the entry, and the name of the exhibitor, WHICH CARD MUST BE PLACED ON AND REMAIN ATTACHED TO THE ANIMAL OR ARTICLE DURING THE EXHIBITION.

In all cases the right is reserved to reject or accept conditionally any entry or application at any time; and under no circumstances will articles which are offensive by reason of their odor or appearance, or which are dangerous by reason of their combustible or explosive character, be admitted; and if any such be introduced by an exhibitor, through misapprehension or otherwise, they may be removed by order of the Board of Directors.

Exhibitors shall, if required by the Directors, make a statutory declaration that the articles exhibited by them are exhibited in accordance with the Rules and Regulations of the Association; and in case any exhibitor refuses to make such declaration on being requested, all premiums awarded him, her or them shall be forfeited.

All protests will be decided by the Committee, and their decision shall not be subject to appeal.

The Board of Directors reserve to itself the right of determining all disputed cases, and from their decision there shall be no appeal.

The Board of Directors reserve the right to debar any entry from exhibiting, and upon such action, or in the event of an entry being disqualified from winning a prize by the decision of any Committee, the Exhibitor shall accept such decision as final without other recourse.

**SPECIAL NOTICE**—As it is intended to have the various departments of the Exhibition fully opened to the public at the time named, exhibitors are specially notified that articles or animals arriving after the above dates and hours will not be allowed to compete. Exhibitors of Machinery and other heavy articles are expected to have them on the grounds and placed in position the day preceding the opening of the Exhibition.

All boxes, wrapping and other packing material must be cleared away, and everything be in proper order, before 6 o'clock p.m. on Friday, the 28th of August.

Exhibitors must provide for the delivery of their articles upon the Exhibition Grounds. The Association will not, in any case, make provision for their transportation or be subjected to any expense therefor, either on their delivery at or return from the grounds. All expenses connected therewith must be provided for by the exhibitors themselves, and all express and cartage charges must have been prepaid.

Articles not accompanied by their owners may be addressed to the Superintendent of the Department in which they are to be exhibited, who will receive them on their being delivered at the grounds if all cartage and all other charges on the same have been prepaid.

Exhibitors on arriving with their articles, should apply at the office of the Secretary, when they will be informed where the articles are to be placed.

Exhibitors must at all times give the necessary personal attention to whatever they have on exhibition, and at the close take entire charge of the same.

Exhibitors of animals, machinery in motion, and other exhibits liable to occasion accidents, injury or damage to persons coming in contact with them, shall guard their exhibits and protect the public from coming in contact therewith, and every such exhibitor

shall indemnify the Association from and against all claims and demands, costs, charges and expense which it may incur, suffer, or be put to by reason of any accident, or of any person being injured or suffering damage through or by reason of any such exhibit not being properly guarded or the public not being properly protected therefrom.

Articles placed on exhibition must not be removed until the close, except by permission of the Board of Directors; and except also in the Fruit, Vegetable and Floral sections, where such removal is necessary for renewal to provide a continuous display.

The Association will take reasonable precaution to ensure the safety of exhibits sent to the Exhibition, but the owners themselves must take the risk of exhibiting them; and should any exhibit or portion thereof be accidentally injured, lost or stolen, the Association will give all the assistance in their power towards the recovery of the same, but WILL NOT MAKE ANY PAYMENT for the value thereof.

At the close of the Exhibition, exhibitors must remove their exhibits as early as possible. Any article or stand left in the buildings or grounds after this time will be at the risk of the owner.

### MEDALS

Medals will be awarded in lieu of Money Prizes when desired by exhibitors, subject to approval by the Board of Directors.

### RAILWAYS, STEAMBOATS AND CUSTOMS

Favorable arrangements have been made with all the Railroad and Steamboat Companies for the conveyance of passengers and articles to and from the Exhibition at greatly reduced rates, and for special excursions from all parts of the Dominion and the northern portion of the United States.

Live Stock and all other exhibits sent as freight by railway (not by express), will be returned free on lines in Canada only on the freight having been prepaid one way, that is, to Toronto, *but to obtain this concession, exhibitors must obtain from the Secretary of the Exhibition before leaving the grounds a certificate to be presented by the shipper with the original Bill of Lading to the Railway officials when reshipping the goods on their return journey.*

Arrangements have also been made with the Customs Department for the admission of articles from foreign countries for exhibition, free of duty, on giving the customary bond, but exhibitors must attend to the bonding of their exhibits themselves.

All Stock, Implements, Machinery, etc., can be unloaded from the railway cars directly upon the grounds, the expense of transshipment being thus avoided.

All articles sent by express will be delivered on the grounds without extra charge by the Express Companies.

The contractors for the supply of refreshments at the restaurants and all persons keeping refreshment stands, must lay in their supplies before 8 o'clock a.m., unless under special unavoidable circumstances, when permission must be obtained from the Manager.

If any person willfully injures or destroys any property within the Exhibition Grounds of the Association, or hinders or obstructs the officers or servants of the said Association, or any policeman

or constable duly appointed, in the execution of his duty, or gains admission to the said grounds contrary to the rules of the Association, he shall be liable to a fine of not less than one, or more than twenty dollars; said fine to be enforced and collected, as fines are usually collected, and to be paid over to the Association for its use and benefit; and in default of payment, the said offender shall be imprisoned in the common gaol for a period of not more than thirty days.

The officers of the Association have the power, by their Act of Incorporation, to enforce these rules and to prohibit and prevent all kinds of gambling; to regulate or prevent, without permission, the huckstering or trafficking in fruits, goods, wares or merchandise on the Exhibition Grounds, or on the streets within three hundred yards thereof; and any person, who, after due notice of such rules, violates the same, shall be liable to be removed by the officers, policemen or constables of the said Association, and be subject to the penalty prescribed by the next preceding section.

---

## REGULATIONS FOR MANUFACTURERS AND LIBERAL ARTS

ONE EXHIBITOR'S ticket, admitting an exhibitor three times each day and *positively not transferable*, may be purchased by any individual exhibiting, and, if a firm, by any member thereof, at the office of the Association on the grounds, at the following rate, viz.: For the whole Exhibition, \$1.

Attendants on exhibits who may wish to pass in and out of the grounds frequently during the day, will be furnished with a ticket allowing them to do so, on their supplying the Secretary with their photograph suitably prepared on thin paper, about the size of a postage stamp, to be pasted on their ticket as a means of identification, on or before the 27th of August, but not otherwise.

In all manufacturing classes entries must be made in the names of the producers or manufacturers only, and by such producers themselves in person or their properly authorized agent.

### ENTRY FEE

Manufactures, Implements, Machinery, Stoves, Carriages—\$1 for each article, or \$3 for unit of space 8 ft. x 8 ft., and \$5 for larger than above space. Ladies' Work, 1 entry, 25 cents; each additional entry, 10 cents.

### APPLICATIONS FOR SPACE

For the exhibit of all classes of Manufactures, applications for space should be made to the Secretary as early as possible. Space will be allotted according to order of application, from the 1st of June up to the 12th of August, after which date it will be allotted according to the extent previously undisposed of.

### PREPARATORY WORK

On and after Monday, the 17th of August, exhibitors, their agents and workmen will be admitted to the grounds and buildings for the purpose of making preparatory structures, or getting Machinery and Implements into position.

Implements, Machinery, Stoves, Manufactures of all kinds, Honey, Fine Arts, etc., must be delivered on the grounds and placed in position by 6 o'clock p.m. on Friday, August 28th.

### PROCESSES OF, MANUFACTURE

The Association hope that manufacturers who are in a position to do so will send some of the machines used by them in the manufacture of their products, and show them in operation, and it is certain that they will be amply repaid for their trouble by the extra benefits they will receive from such an exhibit.

### MISCELLANEOUS

Every facility will be afforded for the transaction of business, by taking orders, but no delivery of articles sold can be made on the premises during the Exhibition, except by special arrangement.

Where space has been awarded to any exhibitor, the Board of Directors reserve the right, in case any such exhibitor shall fail to have his exhibits placed by the proper time or shall fail to make or maintain a creditable display, to declare the space allotted to him, or any portion thereof, forfeited. Exhibitors must arrange their exhibits in as neat and attractive a manner as possible, and neatly fit up the space allotted to them, in default of which the Directors may cancel their entries and require the removal of the goods.

The Board of Directors reserve the right to prescribe the dimensions and regulate the positions of all signs, and generally to direct the management of articles on exhibition, so far as the same may be necessary to secure harmony and an attractive appearance. Exhibitors will not be allowed to distribute about the grounds or buildings hand-bills or other advertisements that may cause a nuisance. Neat cards for this purpose are recommended, as they are more likely to be kept by visitors and not thrown on the ground.

No exhibitor or attendant shall be permitted to make unseemly noises, that may be considered a nuisance, in calling the attention of visitors to his exhibits; and any exhibitor or attendant that may be guilty of distributing any advertising cards or other notices that may be considered immoral or objectionable by the Board of Directors, shall forfeit his space and all other privileges, and shall be removed from the Exhibition Grounds.

### REGULATIONS FOR AGRICULTURE AND LIVE STOCK

NECESSARY ATTENDANTS upon stock will be furnished with special passes on applying at the Secretary's Office on the grounds. These passes will bear the name and description of the persons to whom they are issued, and if presented by any other person, will be forfeited. They will admit the holder three times each day. As these passes are positively not transferable under any circumstances, exhibitors who may desire to change their attendant must have their passes exchanged at the office. The names of all attendants must be written on the passes, and no pass will be accepted at the gate until the name of such attendant has been written thereon in ink.

The issue of these passes will be limited as follows: Horses—one for every two up to six, one for every three over that number; Cattle—one for every herd of six; Sheep—one for each breed shown, or one for each pen or flock; Pigs—the same as for Sheep; Poultry—one for each exhibitor who makes eight or more entries. No passes issued for Grain, Garden Products, Fine Arts, Women's Work, Fruit or Horticultural Products. For Speed Contests, tickets and ring badges will be issued to owner, driver, and one helper.

*No attendant's pass will be issued to any exhibitor whose entrance fees amount to less than one dollar, but such exhibitor may purchase as "exhibitor's ticket."*

The entry ticket upon animals or articles will admit the person bringing them to the Show Grounds for exhibition, when accompanying such animals or articles, on their first entering, without the use of any other ticket; BUT AFTERWARDS SUCH PERSON MUST BE PROVIDED WITH A REGULAR PASS, AS ABOVE, OR HE WILL HAVE TO PAY THE REGULAR ADMISSION FEE.

In the Horse, Cattle, Sheep, Pig, and Poultry Classes, the entry must in every instance be made in the name of the *bona fide* owner or duly authorized agent, and unless this rule be observed no premium will be awarded, or if awarded will be withheld. If any person shall exhibit any animal or bird of which he is not the *bona fide* owner or duly authorized agent, he will forfeit any premium which may be awarded him, and be precluded from exhibiting in future. (See Special Rules at the head of each Department in Prize List).

### ENTRANCE FEES

The charges for exhibiting at this Exhibition are by fees, as follows: Horses—Entrance, \$1 per entry in the Breeding Classes and \$2 for each entry in the Harness, Hunter, and Saddle Classes; except otherwise stated, stabling free. Cattle, one year and over—Entrance, \$1 per head; stalls free. Cattle, under one year—Entrance 50 cents per head; stalls free. Sheep—Entrance, 50 cents per head; pens free. Swine—Entrance, 50 cents per head; pens free. Poultry—25 cents for each entry. Agricultural and Horticultural Products—25 cents for each single entry up to 4; 5 entries, \$1; all over 5, 10c. for each entry.

(Dairy Products and Fine Arts, 25 cents for each entry, except where otherwise stated. Children's Department, free.)

### DELIVERY OF LIVE STOCK AND ARTICLES AT GROUNDS

All Plants and Flowers in pots must be delivered on the grounds and arranged on the tables by 1 p.m. on Monday, August 31st. Dairy Products must be in place by Friday, August 28th. Agricultural Products, Roots, Grain and Vegetables, must be delivered and placed on exhibition by noon on Thursday, September 3rd. Ladies' Work, August 26th.

Horses must be delivered on the grounds not later than noon, Saturday, August 29th, except coming from another Exhibition; Cattle, Sheep, and Pigs may be delivered on the grounds any time on August 29th; but in no case will they be received later than Monday, August 31st; Poultry by noon, September 2nd; Cut Flowers by 11 a.m. on Tuesday, September 8th, and all Fruit by 10 p.m. on Monday, September 7th.

### LIVE STOCK

The live stock buildings are equal to the best on the continent. Straw for bedding and water will be furnished for Horses, Cattle, Sheep and Pigs, and feed for Poultry without charge, from the opening until the close of the Exhibition, so that the stock may be taken to the grounds immediately on their arrival. Hay and grain for Live Stock will be for sale on the grounds at lowest market prices. Exhibitors will please report at once if unreasonable prices are exacted.

No animal suffering from a contagious disease will be admitted to the grounds, or if admitted through oversight, on discovery of the same, it shall forthwith be removed.

The production of any of the animals in the Show Rings may be ordered by either of the Committees on Live Stock, for review or other purposes, at any time during the Exhibition; and any exhibitor or attendant refusing to bring such animal or animals into the ring when so required, shall forfeit his entry fees and any premiums which may have been awarded him, and be precluded from exhibiting in future.

---

## JUDGES AND JUDGING

---

### PAYMENT OF PRIZES

The Treasurer will be prepared to commence paying the premiums at his office on the grounds, for all classes of exhibits, except horses and cattle, on Friday, September 11th, at 11 a.m., and on horses and cattle after the final parade in front of the Grand Stand, on Saturday September 12th, on report from Superintendent that all have taken part in the same. Prizes will be withheld from those not taking part in the parade.

Parties who may have prizes awarded to them are particularly requested to apply for them before leaving Toronto, PRESENTING AN ITEMIZED STATEMENT OF PRIZES CLAIMED, or leave a written order with some person to receive them, *stating the articles for which prizes are claimed.*

Persons entitled to premiums must apply for them at the Secretary's Office, on the grounds, who will give *orders on the Treasurer* for the amount. These orders must be endorsed, as they will be payable to *order*, not to *bearer*; and on presentation to the Treasurer, promptly endorsed, will be paid either in cash or by cheque on the bank.

Orders for premiums not applied for as above will be issued by the Secretary, and the amount forwarded by the Treasurer, as soon as possible after the close of the Exhibition, to the address on the entry forms.

All persons to whom a prize is awarded, and who do not receive the same as above, must apply to the Secretary of the Association for payment thereof in writing, on or before the 30th day of November of the year in which such prize is awarded, or such prize will be forfeited.



## JUDGES AND JUDGING

The Judges will be appointed by the Board of Directors previous to the Exhibition, and will receive a circular informing them of the fact, and when to report at the office on the grounds.

No person will be allowed to act as Judge who is in any way interested in the animals or articles to be examined.

The judging will commence, if possible, at the times stated in the various departments of the Prize List.

It is desired that all the Judges of each class sign their books and go together to hand in their report at the Secretary's Office as soon as possible after completing their duties, instead of sending it in by one of their number, and to remain together until their book has been examined by the Secretary or his assistants, in order that cases of error or doubt may be more promptly and easily made right.

In the absence of competition in any section, or if the stock or articles exhibited be of inferior quality, the Judges will award only such premiums as they think the articles deserving of. They will exercise their discretion as to whether they will award the first, second or any premium. It does not follow that because a prize is offered for any particular animal or article that it must be awarded, unless there is proper competition, or unless the exhibit is really of sufficient merit to warrant the award being made.

**The Judges are particularly requested to note this fact.**

In addition to the stated premiums offered for animals or articles enumerated in the list, the Judges may also distinguish such animals or articles as they consider deserving of notice, but which have not received prizes, by tickets with the words "Highly Commended" upon them. These tickets will, however, not entitle the holder to any money payment.

No award of a prize not offered in the List will be paid until sanctioned by the Board of Directors of the Association.

Exhibitors can ascertain from the Superintendents of the several Departments when the Judges may be expected to examine their animals or articles. No complaint or appeal based upon the statement that the Judges have overlooked animals or articles will therefore be considered by the Directors.

Any exhibitor lodging a protest must make it in writing and it must be delivered to the Secretary's Assistant within six hours of the cause of protest. It must state plainly the cause of complaint or appeal, and must be accompanied by a deposit of \$5, which sum may in the discretion of the Board be forfeited to the Association if the protest be not sustained, but this provision shall not preclude the right of any director or judge to bring any case of fraud in an exhibitor before the notice of the Board of Directors for their consideration, and in which case the Board reserves full right to act in the premises as fully and to the same extent as if a formal protest had been filed by an exhibitor.

The Judges are particularly requested not to leave the grounds until they have ascertained from the Secretary's Office that there are no protests against the awards in the classes they have judged.

The Judges are expected, in the execution of their duties, to be careful to act with the most rigid impartiality, in all cases of doubt or difficulty referring freely to the Secretary, or to the Committee of the Association in charge of the Department.

No animal or article exhibited shall have about it any prize colors or cards until the awards have been made in their respective classes.

No person shall be permitted in the Judging Rings during the time of judging except the Judges, the grooms or persons in charge of the animals and members of the Committee. **Except that no Director or Member of the Association shall be allowed to lead or handle his stock at the Exhibition whilst competing for prizes or be present in the ring during the judging of such.**

All prize cards which have been affixed by the Judges must be displayed during the Exhibition. Any infraction of this rule will incur the forfeiture of any premium awarded.

Any person, who shall attempt to interfere with or influence the Judges while in the discharge of their duties or who shall at any time on the premises of the Association use any contemptuous or abusive language to any judge or within his hearing in consequence of any award made by him, or any exhibitor refusing to accept any award made by a Judge, shall forfeit his right to any premiums to which he might otherwise be entitled and shall be excluded from exhibiting for one year thereafter. Judges are particularly requested to report any breach in this rule.

Upon the discovery of any fraud, deception, or dishonest practice in the preparation or ownership or of any misrepresentation concerning any animal or article exhibited which may have affected or have attempted to affect the decision of the Judge or Judges, or upon the discovery of any fraud or deception in making an entry or entries on the part of any exhibitor, the Board of Directors reserve the right to withhold the payment of any prizes awarded, and may prohibit any such party or parties from exhibiting in any class for one or more years, and may also publish the names of any such person or persons as may be deemed most expedient, and any prize or prizes so withheld shall be awarded as though such exhibitor or exhibitors had not shown or exhibited.

If it be proved to the satisfaction of a majority of the Board of Directors that an exhibitor has been guilty of any of the above named dishonorable practices at any other Exhibition held in Canada or the United States of America, or has falsified any pedigree or otherwise dealt unjustly with the public, said exhibitor may be excluded from exhibiting at this Association in future by said Board of Directors.

Any cases where protests are entered for improper or malignant purposes, the Board may exclude the party making such protest from exhibiting for two years thereafter.

Decision of Judges shall be final and no protest or appeal will be entertained except in cases where actual fraud is alleged against the Judge.

The Judges are requested to make any suggestions or recommendations they may deem necessary for consideration by the Directors with a view to improving the Prize List for future exhibitions, at the end of their book before handing in the same at the Secretary's Office.

## MISCELLANEOUS

### FIRE AND POLICE PROTECTION

The most careful and thorough arrangements possible are made to guard against fire. At the Fire Hall on the grounds a detachment of the City Fire Brigade will be present night and day, and the grounds are connected with all the Fire Halls by telephone; and with the precautions taken, it is believed the danger of such an occurrence is very remote; but exhibitors desiring insurance must give the matter their personal attention.

An ample police force, detailed for the purpose by the city, will be on duty night and day during the continuance of the Exhibition. But exhibitors are expected to exercise constant supervision over their articles on exhibition, as the Association will not be responsible for loss or damage by theft, fire or otherwise. Small and valuable articles should be exhibited in show cases, which may be securely locked when desired.

### INQUIRIES

as to the Exhibition and its arrangements before the opening should be addressed to the Secretary at Toronto. During the Exhibition inquiries may be made at the Association Offices on the grounds.

### THE PRESS

The Press Bureau is located near the Secretary's Office on the grounds. Members of the Press are cordially invited to the Exhibition. Ample accommodation will be provided for them, and all necessary information will be promptly furnished. Editors are requested to notify the Secretary two or three weeks previous to the Exhibition of the name or names of representatives they will have on duty, in order that tickets for them may be forwarded. No complimentary tickets of any kind will be issued after the Exhibition is open.

### GENERAL CONVENIENCES

The Great North-Western and Canadian Pacific Telegraph, the Telephone, and the Express Companies and the Post Office Department have offices on the grounds; and there is a Post Office at which mails are received and despatched twice daily.

Visitors may be assured of finding on the grounds everything necessary to the convenience and comfort of young or old, during the entire day. Ample restaurants and lunch rooms, managed by experienced caterers, and under the supervision of the Board of Directors, as to the price and quality of food, serve meals and refreshments during hours of exhibition at reasonable rates. A barber's shop, wash rooms, and bicycle and parcel rooms, in charge of responsible parties, are conveniently located for the accommodation of visitors.

W. K. McNAUGHT, Esq.,  
*President.*

DR. J. O. ORR,  
*Manager and Secretary.*

Toronto, June, 1903.

**"COMPETITION OPEN TO THE WORLD"**

---

1903



1903

## PRIZE LIST

*For Dominion of Canada's Great*  
**Exposition and Industrial Fair**

TORONTO, Aug. 27th to Sept. 12th

---

---

### LIVE STOCK DEPARTMENT

GENERAL SUPERINTENDENT: DR. A. W. BELL

Entries close SATURDAY, AUGUST 8th

---

#### HORSES

COMMITTEE — BREEDING — W. E. Wellington (Chairman), H. N. Crossley, H. Wade, Thos. Graham, Geo. Pepper, E. C. H. Tisdale, Dr. Smith, Robert Beith, Col. T. H. Lloyd, Wm. Smith, John Gardhouse, H. M. Robinson, W. Harland Smith, W. T. Merry, Jno. A. Boag.

*(Entrance fee in the Breeding Classes \$1.00 for each entry, and in Harness, Hunter and Saddle Classes \$2.00 for each entry. All Champion prizes are considered Post Entries, and are free.*

Special rules governing the exhibit of horses in the horse rings will be issued at the time of exhibition, and all exhibitors will be required to conform to the same. The ages of horses will be calculated to the 1st of January, 1903. See also General Rules.

Horses may be measured by the official Veterinaries of the Association at any time previous to being brought into the ring for competition. Their certificate of height will be considered the official height of a horse during the present Exhibition. Any horse not previously measured may be measured by the Veterinaries during competition. A Veterinary Surgeon shall be stationed in the judging ring during competition for the purpose of pronouncing on the soundness of any horse when requested to do so by the Judges or Committee.

For the purposes of the Catalogue all entries must be as full and complete as possible. Numbers corresponding with those in the Catalogue will be furnished exhibitors on their arrival at the grounds, and the number of stall the horse is to occupy will be sent to exhibitor on or before August 24th, and no animal will be allowed in the ring without having its number on. All horses, except foals of 1903, winning a first prize at the present Exhibition, **must be shown** for championships.

All stalls must be cleaned out before 7 a.m., so that refuse can be cleared away before the arrival of visitors.

All animals competing for prizes must be entered in the names of their *bona fide* owners or their duly authorized agents, except in the case of progeny which need not necessarily be the property of the exhibitor. Should doubts arise the Judges may require affidavits of ownership from the exhibitor.

**In making entries the owner's name and address in full, the name of animal, its age, color, markings and sex must be given. (These are imperative.) Names of sire and dam must be given if known.**

In stabling, all horses will be classified according to their different breeds and in the order in which they are entered on the Association's books.

In the class of Thoroughbred Horses, full pedigrees, properly certified, must accompany the entry, or the number of registration in the Stud Book, with names of sire and dam, must be given on the entry form. In the classes for Clydesdale, Hackney, and Shire horses all animals must be registered in the Canadian Stud Books. No animals will be allowed to compete as pure bred unless they possess regular stud pedigrees.

A Canadian Bred Horse shall be understood to be a horse that is *foaled in Canada*.

**In the Breeding Classes no horse will be allowed to compete in more than one class except when competing for progeny, in teams, or champion prizes. This restriction does not apply to other classes.**

No horse or any other animal having a contagious disease shall be allowed to occupy any stall or building on, or be admitted to the exhibition grounds, and if any animal has been admitted through an oversight suffering from any such disease, the Committee shall immediately order its removal from the grounds.

No horse will be allowed a premium unless sound, except in cases of stallions and brood mares injured by accidents which does not lessen their usefulness, and in the speed classes which **must** be practically sound.

Horses must be shown uncovered, and in such a manner as the Judges may require or allow; and if exhibitors refuse to submit to the proper requirements of the Judges, their animals will be ruled out.

The Judges will commence their duties on the day specified for each class, but may continue their work during consecutive days at the discretion of the Horse Committee. All postponed judging will commence next day as may be ordered.

Exhibitors who may desire to take their horses away at night will be allowed to do so **only on order of Chairman** and on depositing \$5 with the Secretary as a guarantee for the return of the animal next morning. If the horse is not returned by 10 a.m. the next day, the amount deposited and the occupancy of the stall or stalls will be forfeited to the Association.

**All horses must be brought out for judging or parade purposes whenever required by the Committee through their officials, and all prize winners must take part in the final parade on the last day of the Exhibition.**

Exhibitors, or their employees, not complying with this or any other rule shall, if so decided by the Committee, forfeit all prizes awarded them and the right to exhibit at future exhibitions of the Association.

No horses or judging of any kind will be allowed on the track in front of the Grand Stand after 5 o'clock p.m.

Parties entering a horse or horses and not bringing same to the Exhibition and occupying the stall allotted shall be subject to a penalty of \$5 on each animal, unless notifying the Secretary of their inability to exhibit the same, for good cause, not later than August 20th. This rule will be rigidly enforced unless in the case of sickness or accident to the animal, when a certificate from a Veterinary Surgeon must be furnished.

All horses competing for Prizes must be on the grounds by noon on **Saturday, August 29th**. In case of horses coming from any other exhibition, they may upon decision of the Committee be admitted on Monday, August 31st. Horses may, however, be brought to the grounds any time between August 27th and date named above, for which stalls and fodder will be ready.

The Judges are requested to name a "Reserve" in all Sections, in case of any protest being sustained, and are authorized to award "Highly Commended" and "Commended" cards as additional prizes in any Section where the competition and exhibit is worthy.

### Thoroughbred Horses

CLASS.	1st.	2nd.	3rd.
1. Stallion, 4 years old and upwards .....	\$40	\$20	\$10
<i>All Horses competing in Sec. 1 cannot compete in Sec. 2</i>			
2. Stallion, 4 years old and upwards, best calculated to produce hunters and saddle horses .....	40	20	10
3. Stallion, 3 years old .....	50	15	10
4. Stallion, 2 years old .....	20	10	5
5. Stallion, 1 year old .....	15	10	5
6. Stallion of any age .....	Silver Medal.		
7. Filly, 3 years old .....	30	15	10
8. Filly, 2 years old .....	20	10	5
9. Filly, 1 year old .....	15	10	5
10. Brood Mare, with Foal of same breed by her side .....	30	20	10
11. Foal of 1903 .....	12	6	3
12. Best Mare of any age .....	Silver Medal.		

Entries positively close August 8th.

**Harness Horses**

CLASS.	1st.	2nd.	3rd.	4th.
13. Stallion, 4 years old and upwards, not less than 15 hands	\$40	\$20	\$10	\$5
14. Stallion, 3 years old	30	15	10	5
15. Stallion, 2 years old	20	10	5	—
16. Stallion, 1 year old	15	10	5	—
17. Stallion of any age		Silver Medal.		
18. Filly, 3 years old	30	15	10	5
19. Filly, 2 years old	20	10	5	—
20. Filly, 1 year old	15	10	5	—
21. Brood Mare, with foal of the same breed by her side	30	20	10	5
22. Foal of 1903	12	6	3	—
23. Best Mare of any age		Silver Medal.		

FOR HARNESS HORSES

**Judging Competition**

CLASS.	1st.	2nd.	3rd.	4th.
24. The best judging of general purpose horses, restricted to breeders or farmers' sons not over 25 years of age. Judging to be done by Score Cards or otherwise, together with such oral or written explanation as may be required by the Official Judges. Entry fee, \$1. A general purpose horse is understood to be a horse that is suitable either for the binder, wagon, carriage or saddle	\$20	\$15	\$10	\$5

Prizes presented by Massey-Harris Co., Limited, Toronto.

**Standard Bred Trotters**

All horses exhibited in the Standard Bred classes must be registered in the American Trotting Register, and certificate of registration must be produced at the time the horses are judged.

CLASS.	1st.	2nd.	3rd.
25. Stallion, 4 years old and upwards	\$40	\$20	\$10
26. Stallion, 3 years old	\$30	\$15	\$10
27. Stallion, 2 years old	20	10	5
28. Stallion, 1 year old	15	10	5
29. Stallion of any age		Silver Medal.	
30. Filly, 3 years old	30	15	10
31. Filly, 2 years old	20	10	5
32. Filly, 1 year old	15	10	5
33. Brood Mare, with Foal of the same breed by her side	30	20	10
34. Foal of 1903	12	6	3
35. Best Mare of any age		Silver Medal.	

Entries positively close August 8th.

### Carriage and Coach Horses

CLASS.	1st.	2nd.	3rd.	4th.
36. Stallion, 4 years old and upwards, 10 hands and over .....	\$40	\$20	\$10	—
37. Stallion, 3 years old .....	30	15	10	—
38. Stallion, 2 years old .....	20	10	5	—
39. Stallion, 1 year old .....	15	10	5	—
40. Stallion of any age .....		Silver Medal.		
41. Filly, 3 years old .....	30	15	10	\$5
42. Filly, 2 years old .....	20	10	5	—
43. Filly, 1 year old .....	15	10	5	—
44. Brood Mare, 10 hands and over, with Foal of the same breed by her side....	30	20	10	—
45. Foal of 1903 .....	12	6	3	—
46. Best Mare of any age .....		Silver Medal.		

For harness classes see pages 22 to 32.

See Classes 126 to 130 for special prizes for Professional Coachmen, etc.

### Hackneys

All horses in classes 47 to 57, must be registered in the Canadian Hackney Stud Book. (\$50 of these prizes are given by the Canadian Hackney Society.)

CLASS.	1st.	2nd.	3rd.
47. Stallion, 4 years old and upwards .....	\$40	\$20	\$10
48. Stallion, 3 years old .....	30	15	10
49. Stallion, 2 years old .....	20	10	5
50. Stallion, 1 year old .....	15	10	5
51. Stallion, any age .....		Silver Medal.	
52. Filly, 3 years old .....	30	15	10
53. Filly, 2 years old .....	20	10	5
54. Filly, 1 year old .....	15	10	5
55. Brood Mare, with Foal of the same breed by her side .....	30	20	10
56. Foal of 1903 .....	12	6	3
57. Best Mare, any age. The \$25 in this section is given by the <i>Canadian Horse Breeders' Association</i> , and will be continued from year to year, until it has been offered consecutively for each breed in the horse department....	\$25 & Silv'r Medal		

### Clydesdales (Imported or Canadian Bred)

All horses in classes 58 to 69 must be registered in the Canadian Clydesdale Stud Book.

CLASS.	1st.	2nd.	3rd.	4th.
58. Clydesdale Stallion, 4 years old and upwards .....	\$40	\$20	\$10	\$5
59. Stallion, 3 years old .....	30	15	10	5
60. Stallion, 2 years old .....	20	10	5	—
61. Stallion, 1 year old .....	15	10	5	—
62. Clydesdale Stallion, any age. The \$25 given in this class is presented by the <i>Canadian Clydesdale Association</i> .....	\$25 and Silver Medal.			

Entries positively close August 8th.



PRIZE LIST FOR 1903

21

CLASS	1st.	2nd.	3rd	4th
63. Filly, 3 years old .....	30	15	10	5
64. Filly, 2 years old .....	20	10	5	—
65. Filly, 1 year old .....	15	10	5	—
66. Brood Mare, with Foal of the same breed by her side .....	30	20	10	5
67. Foal of 1903 .....	12	6	3	—
68. Mare, with two of her progeny .....				Silver Medal.
69. Best Mare of any age. The \$25 given in this class is presented by the <i>Canadian Clydesdale Association</i> .....				\$25 and Silver Medal.

**English Shire Horses (Imported or Canadian Bred)**

All horses in classes 70 to 81 must be recorded in the Canadian Shire Horse Register.

CLASS	1st.	2nd.	3rd.	4th.
70. Stallion, 4 years old and upwards .....	\$30	\$20	\$10	\$5
71. Stallion, 3 years old .....	30	15	10	5
72. Stallion, 2 years old .....	20	10	5	—
73. Stallion, 1 year old .....	15	10	5	—
74. Stallion, any age .....				Silver Medal.
75. Filly, 3 years old .....	30	15	10	5
76. Filly, 2 years old .....	20	10	5	—
77. Filly, 1 year old .....	15	10	5	—
78. Brood Mare, with Foal of the same breed by her side .....	30	20	10	5
79. Foal of 1903 .....	12	6	3	—
80. Mare, with two of her progeny .....				Silver Medal.
81. Best Mare of any age .....				Silver Medal.

**Heavy Draught Horses (Canadian Bred Only)**

A Canadian bred horse shall be understood to be a horse that is foaled in Canada. Horses in these classes must be the offspring of either a registered Clydesdale or Shire stallion.

CLASS	1st.	2nd.	3rd.
82. Heavy Draught Stallion, 4 years old and up- wards .....	\$30	\$20	\$10
83. Stallion, 3 years old .....	20	15	10
84. Stallion, 2 years old .....	\$15	\$10	\$5
85. Stallion, 1 year old .....	12	6	3
86. Heavy Draught Gelding or Mare, 4 years old or over .....	20	15	10
87. Heavy Draught Stallion, any age .....			Silver Medal.
88. Filly, 3 years old .....	20	15	10
89. Filly, 2 years old .....	15	10	5
90. Filly, 1 year old .....	12	6	3
91. Brood Mare, with Foal of the same breed by her side .....	30	20	10
92. Foal of 1903 .....	12	6	3
93. Mare, with two of her progeny .....			Silver Medal.
94. Best Mare of any age .....			Silver Medal.

Entries positively close August 8th.

## PROGENY PRIZE.

CLASS.	1st.	2nd.	3rd.
95. Four Draught Colts not over two years old, any breed, the progeny of one stallion; stallion not to be shown, and entry to be made in name of owner of sire .....	30	20	10

## Horses for General Purposes

CLASS.	1st.	2nd.	3rd.
96. Mare or Gelding, 4 years old and upwards ....	\$20	\$15	\$10
97. Filly or Gelding, 3 years old .....	15	10	5
98. Filly or Gelding, 2 years old .....	15	10	5
99. Filly or Gelding, 1 year old .....	12	6	3
100. Brood Mare, with Foal by her side .....	20	15	10
101. Foal of 1903 .....	12	6	3
102. Best Mare or Gelding of any age .....	Silver Medal.		

A GENERAL PURPOSE HORSE is understood to be a horse that is suitable either for the wagon, carriage, buggy, saddle or plough.

MARES OR GELDINGS, 4 years old and upwards, shall not exceed 1,350 lbs. in weight; 3 years old, 1,200 lbs.; and 2 years old, 1,000 lbs.; and horses entered in this class must be weighed at the scales on the Exhibition Grounds before entering the judging ring and bring certificate of weight with them to the Judges.

## Ponies

CLASS.	1st.	2nd.	3rd.
103. Stallion, 14 hands and under .....	\$15	\$10	\$5
104. Filly or Gelding, 2 years old .....	10	6	4
105. Filly or Gelding, 1 year old .....	10	6	4
106. Brood Mare under 14 hands with Foal of same breed by her side .....	15	10	5
107. Foal of 1903 .....	8	6	3

(For Harness Classes see page 27.)

### Special Prize for Students of the Ontario Veterinary College, Toronto.

The Industrial Exhibition Association will give a GOLD MEDAL, value \$50, to be awarded at the Spring Examination of the Ontario Veterinary College in 1904, for the best dissected specimens prepared by a student of that College, all such anatomical preparations entered in competition to remain the property of the College. For any further particulars address Dr. A. Smith, Veterinary College, Toronto.

Entries positively close August 8th.

## HARNESS, HUNTER, SADDLE, JUMPING, POLO AND DRIVING DEPARTMENT

COMMITTEE.—Ald. O. B. Sheppard (Chairman); Ald. Lynd, Ald. John Dunn, Ald. W. P. Hubbard, S. McBride, Geo. Beardmore and Colonel Lessard.

\*In entering for these classes, where the height is specified, exhibitors should be particularly careful to see that their horses are the height required.

(Stallions are ineligible to enter in any Harness Class.)

### Roadsters

CLASS.	1st.	2nd.	3rd.	4th.
108. Single Roadster, Gelding or Mare, over 15½ hands .....	\$30	\$20	\$10	\$5
109. Single Roadster, Gelding or Mare, 15½ hands and under .....	30	20	10	5
110. Pair Matched Roadsters, Geldings or Mares, over 15½ hands .....	40	20	10	5
111. Pair Matched Roadsters, Geldings or Mares, 15½ hands and under .....	40	20	10	5
112. Single Pacer, Gelding or Mare, 15 hands and over .....	20	15	10	5

### Standard Breds

*See Rules Governing Standard Breds*

CLASS.	1st.	2nd.	3rd.	4th.
113. Single Horse, Gelding or Mare .....	\$30	\$20	\$10	\$5
114. Pair Matched Horses, Geldings or Mares	40	20	10	5

### Carriage or Coach

CLASS.	1st.	2nd.	3rd.	4th.
115. Single Horse, Gelding or Mare, not less than 16 hands .....	\$30	\$20	\$10	\$5
116. Single Horse, Gelding or Mare, 15½ and under 16 hands .....	30	20	10	5
117. Pair Matched Horses, Geldings or Mares, not less than 16 hands .....	40	20	10	5
118. Pair Matched Horses, not less than 15½ and under 16 hands .....	40	20	10	5

### Hackneys

(To be registered in Canadian Hackney Stud Book.)

CLASS.	1st.	2nd.	3rd.
119. Single Horse, Gelding or Mare, not more than 15¾ hands .....	\$30	\$20	\$10

### High Steppers

CLASS.	1st.	2nd.	3rd.	4th.
120. Single Horse, Mare or Gelding, not more than 15½ hands .....	30	20	10	5
121. Single Horse, Mare or Gelding, over 15½ hands .....	30	20	10	5
122. Pair Matched Horses, Mares or Geldings	40	20	10	5

Entries positively close August 8th.

**Dog Cart and Cobs**

CLASS.	1st.	2nd.	3rd.	4th
123. Dog Cart Horse, Mare or Gelding, 4 years and over, not under 15½ hands, to be shown to gig or dog cart; substance and conformation, action and style to count .....	\$30	\$20	\$10	\$5
124. Dog Cart Horse, Mare or Gelding, 4 years and over, under 15½ hands and over 15 hands, to be shown to gig or dog cart; substance and conformation, action and style to count .....	30	20	10	5
125. Cob in harness, Mare or Gelding, 4 years and over, not under 14¼ hands and not exceeding 15 hands, must be stoutly built and have style and good action.	20	15	10	—

**For best Performance of Professional Coachmen—in Livery**

CLASS.	1st.	2nd.	3rd.
126. Driving a Pair of Horses. Entrance free...	\$20	\$15	\$10

**For Fours-in-Hand**

CLASS.	1st.	2nd.	3rd.
127. For the Best Four-in-Hand Team. Mares or Geldings, 4 years old and over, to be shown before Brake, Coach or Heavy Carriage ...	\$40	\$30	\$20

**For Tandems**

CLASS.	1st.	2nd.	3rd.
128. For the best tandem of Horses and turnout, both owned by the exhibitor, style and skill in handling, etc. This class must be shown before two-wheeled carts .....	\$30	\$20	\$10

**Best and Best Appointed Gentlemen's Pair Turnout—Dealers in Horses Excluded**

CLASS.	1st.	2nd.	3rd.
129. Pair of Mares or Geldings, not under 15 hands. Shown to T-cart, Mail, Stanhope, Spider Phaeton, four-wheeled Dog Cart or other vehicle suitable for gentlemen's private use; dealers in horses excluded. Entire outfit and general display to be considered. Horses to count 60 and appointments 40 per cent. The entire outfit to be the <i>bona fide</i> property of, and be driven by the exhibitor .....	\$20	\$15	\$10

**Best and Best Appointed Gentlemen's Pair Turnout—For Dealers only**

CLASS.	1st.	2nd.	3rd.
130. Pair of Mares or Geldings, not under 15 hands. Shown to T-cart, Mail, Stanhope or Spider Phaeton. Open to dealers only. Entire outfit and general display to be considered. Horses to count 60 and appointments 40 per cent. The entire outfit to be the <i>bona fide</i> property of the exhibitor .....	20	\$15	\$10

Entries positively "close" August 8th.

**Express Horses**

CLASS.	1st.	2nd.	3rd.
131. Single Horse in harness, 4 years old and upwards, Gelding or Mare, suitable for express or delivery purposes .....	\$25	\$15	\$10

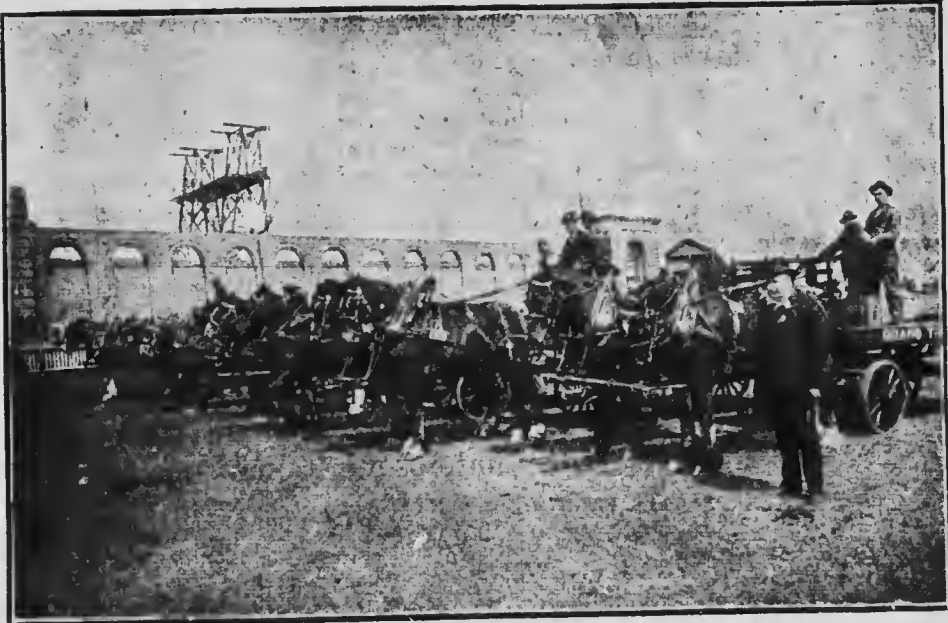

JUDGING HEAVY DRAUGHT HORSES

**Heavy Draught Teams**

CLASS.	1st.	2nd.	3rd.	4th.
132. Span of Heavy Draught Horses, Geldings or Mares, any breed .....	\$60	\$40	\$30	\$20

**General Purpose**

(See Rules at end of General Purpose Classes.)

CLASS.	1st.	2nd.	3rd.
133. Matched Team, Geldings or Mares, in harness	\$25	\$15	\$10

**Hunters and Saddle Horses**

CLASS.	1st.	2nd.	3rd.	4th.
134. Saddle Horse, Gelding or Mare, suitable for carrying from 150 up to 180 lbs.	\$30	\$20	\$10	\$5
135. Saddle Horse, Gelding or Mare, suitable for carrying over 180 lbs.....	30	20	10	5
136. Hunter (heavyweight), up to 15 stone ..	30	20	10	5
137. Hunter (lightweight), up to 11 stone....	30	20	10	5
138. Ladies' Saddle Horse .....	30	20	10	5
139. Three-year-old Filly or Gelding, not thoroughbred, but sired by a thoroughbred horse, likely to make a good hunter or saddle horse .....	15	10	5	—

Entries positively close August 8th.

CLASS	1st	2nd	3rd	4th
140. Two-year-old Gelding or Filly, not thoroughbred, but sired by a thoroughbred horse, likely to make a good hunter or saddle horse .....	15	10	5	—
141. Horse (best leaper) .....	30	20	10	5
142. Best Hunter or Saddle Horse .....			Silver Medal.	
142a. Best Saddle and Harness Horse, Mare or Gelding, 15 hands and over, to be first shown in an appropriate vehicle and judged as a horse best suited for harness purposes, the horse to be unharnessed in ring and to be shown and judged under saddle. The horse best suited for both these purposes to be awarded first prize .....	30	20	10	5

~~140~~ In Classes 134 to 138 each horse when shown must have a rider, though a rider may change horses when jumping.

~~140~~ In Classes 139 and 140, no horse that has been docked will be awarded a prize. Horses entered in these two classes must be sired by a thoroughbred horse, and the name of the sire must be given on entry sheet when making entry.

### Special Prizes—For Hunters—High Jumping

**SPECIAL RULES GOVERNING HIGH JUMPING ONLY.**—A Green Hunter shall be taken to mean a horse that has not been regularly hunted.

The same horse cannot compete in both the lightweight and heavyweight classes.

Competitors in the classes for qualified Hunters must produce a certificate from the master of some recognized hunt club that the horse has been fairly and regularly hunted for at least one season.

Time between jumps will be left to the discretion of the Judges.

The fences for the jumping classes will be such as the Horse Committee shall select, but for the high jumping contest the following rules will be enforced:

Each horse will be allowed three trials.

Knocking the top bar off, or falling, will count against a horse the same as an absolute refusal. The top bar will be held in place in such manner as the Horse Committee may deem advisable.

The Judges, in making their awards, will especially consider the form in which the horses take their leaps.

CLASS	1st	2nd	3rd
143. Lightweight Green Hunters carrying not less than 154 lbs. Best performance over 4 successive jumps about 4 ft., in and out about 3 ft. 6 in., about 20 ft. apart .....	\$30	\$20	\$10
144. Heavyweight Green Hunters carrying not less than 175 lbs. Best performance over 6 successive jumps about 4 ft. in and out about 3 ft. 6 in., 20 ft. apart .....	30	20	10

Entries in Classes 143 to 145 positively close August 13th.

CLASS.	1st.	2nd.	3rd.
145. Lightweight Qualified Hunters, carrying not less than 154 lbs. Best performance over 4 successive jumps, about 4 ft., in and out 3 ft. 6 in., about 20 ft. apart .....	30	20	10
146. Heavyweight Qualified Hunters, carrying not less than 175 lbs. Best performance over 6 successive jumps, about 4 ft., in and out about 3 ft. 6 in., about 20 ft. apart .....	\$30	\$20	\$10
146a. High Jump.—Trial will commence at 4 ft. 6 in. Jumps will be raised 4 inches at a time up to 5 feet 6 inches, when they will be raised 3 inches at a time. Only three trials will be allowed to horses at each height. In the event of two or more horses clearing same height, the judges in making the award will consider the form in which the horses have made their jumps. The bars shall not be held or tied.			
<b>Special prize offered by the Dominion Government.....</b>	<b>100</b>	<b>50</b>	<b>20</b>
147. Hunters showing best performance over 5 successive jumps, 4 ft. 6 in., catch weights, minimum weight 140 lbs., in and out, various heights .....	30	20	10
148. SPECIAL.—Hunters showing best performance over 6 successive jumps, about 3 ft. 6 in., carrying 160 lbs., ridden by owners, dealers excluded	30	20	10

Entries in Classes 143 to 148 positively close August 13th.

**Ponies in Harness**

Pony Stallions are ineligible to compete in Harness Classes.

CLASS.	1st.	2nd.	3rd.
149. Pony in single harness, 11 hands and under..	\$8	\$6	\$5
150. Pony in single harness, over 11 hands, up to 12 hands .....	8	6	5
151. Pair of Ponies in harness, 12 hands and under	12	8	5
152. Pony in single harness, over 12 hands, up to 13½ hands .....	9	7	5
153. Pair of Ponies in harness, over 12 hands, up to 13½ hands .....	12	8	5
154. Pony in single harness, over 13½ hands, up to 14¼ hands .....	9	7	5
155. Pair of Ponies in harness, over 13½ hands, up to 14¼ hands .....	12	8	5

**Boy Riders**

CLASS.	1st.	2nd.	3rd.
156. Best Boy Rider, under 14 years of age, on Pony under 14 hands. Boys to be properly and neatly costumed. Entrance fee \$1 .....	\$10	\$7	\$5
157. Pony under 14½ hands, shown under saddle, walk, trot, and canter, amateur only to ride. Entrance fee, \$1 .....	10	7	5

**Children's Turnout**

CLASS.	1st.	2nd.	3rd.	4th.	5th.
158. Pony, under 13 hands, harnessed to two-wheeled cart, driven by girl or boy under 15 years of age. Everything to be considered. 1st, \$12; 2nd, \$10; 3rd, \$8; 4th, \$6; 5th, \$4. Entrance fee \$1					

Entries positively close August 8th.

# SPECIAL PRIZES

(See also page 32 for Government Specials.)

**The Canadian Horse Breeders' Association** have kindly donated \$250 to the prize fund, which has been distributed through the different young Breeding Classes.

**CLASS.**

161. Best single Clydesdale Gelding or Mare. 1st. 2nd. 3rd.  
 Shown to a cart or waggon. Prizes presented  
 by **Canadian Clydesdale Association**. \$25 \$15 \$10

**The Shire Horse Association**, J. Sloughgrove, 12 Hanover Square, London, England, offer two £10 Gold Medals as follows:

162. Best Shire Stallion ..... £10 Gold Medal.  
 163. Best Shire Mare ..... £10 Gold Medal.

These horses must be registered in the English Shire Horse Society's Stud Book or Canadian Shire Register, and certificates of registration must be produced when showing, also a veterinary's certificate of soundness from hereditary disease.

- 163a. Best Heavy Draught, Gelding or Mare, owned and bred by exhibitor, any age, any breed, to be judged by points. Special prize, Sterling Silver Cup, donated by **W. E. Wellington**, Esq. 1st Vice-President Industrial Exhibition. Post Entries.

**CLASS.**

164. For pair of Horses, Geldings or Mares, suitable for a Victoria. To be shown before a Victoria, Brougham or Cabriolet. Horses to count 60 per cent., vehicle appointments and livery 40 per cent. Dealers excluded. All to be *bona fide* property of exhibitor on July 1st, 1903, and in regular work by the exhibitor. First prize presented by **Dr. Andrew Smith**. Entry Fee \$2..... \$20 \$15 \$10 1st. 2nd. 3rd.

- 164a. **The Canadian Pony Society** offer a Silver Cup for the best pony and outfit owned by exhibitor. Cup to be won three times before becoming the absolute property of the exhibitor, during which time it will remain in the custody of the Canadian Pony Society or such other place as the Directors may decide.

**The English Hackney Horse Society**, Mr. F. F. Euren, Secretary, 12 Hanover Square, London, England, offer two Silver and one Gold Medal, as follows:

165. For best Hackney or Pony Mare, Filly or Filly Foal, that is registered or eligible for registration in the English Hackney Stud Book.. Silver Medal.  
 166 For best Hackney or Pony Stallion, Entire Colt or Colt Foal, that is registered or eligible for registration in the English Hackney Stud Book ..... Silver Medal.

Entries positively close August 8th.



## CLASS.

167. For best Mare or Gelding exhibited in single harness ..... Gold Medal.  
(To compete for Gold Medal all horses must be by a Hackney sire registered in the English Hackney Stud Book. A certificate by the breeder of the animal must be given, and also one from a qualified Veterinary Surgeon as to its soundness and exact height.)

167a. Champion Harness Horse — **The Harness, Hunter and Saddle Horse Society of Canada** will give a Gold Medal for the best Harness Horse, Mare or Gelding, the same to have won a first prize at this or any recognized show. Post entries.

**T. A. Crow, Esq., Toronto, donates a Silver Cup, value \$50.00, for the best Saddle Horse, Mare or Gelding.** Open only to horses over 15 up to carrying 175 lbs., and that have not taken a first prize in the saddle class at this or any previous recognized horse show.

**Ald. O. B. Sheppard will give a Silver Cup for the best Roadster Horse, Mare or Gelding. Post Entries**

### Polo Ponies

Ponies entered in these classes, except Championship Class, must have been bona fide the property of members of the Toronto Hunt Polo Club since June 1st, 1903, and are subject to approval of Committee, and shall not exceed 14-2 in height.

Ponies in all classes to be ridden by members of the Toronto Polo Club, and are to be shown with Polo Stick, and are to be judged for manners, handiness and conformation; conformation to count fifty (50) per cent., performance to count fifty (50) per cent. Ponies to be practically or Polo sound.

168. Polo Ponies up to carrying 155 pounds. Entry fee, \$2. Prizes—1st, Silver Cup; 2nd, Piece of Plate.

Ponies entered in this class cannot be entered in Class 169 or vice versa.

169. Polo Ponies up to carrying 185 lbs. Entry fee, \$2. Prizes—1st, Silver Cup; 2nd, Piece of Plate.

170. Champion Prize for best Polo Pony up to carrying 160 lbs. Post entries. Open to all. Entry fee, \$2. Prizes—1st, Silver Cup; 2nd, Piece of Plate.

171. For best string of two Polo Ponies up to carrying 185 lbs., belonging to one member of a recognized Canadian Polo Club. Average excellence of Ponies to Count. Entry fee, \$2. Prizes—1st, Silver Cup; 2nd, Piece of Plate.

172. Best string of two Polo Ponies up to carrying 155 lbs., belonging to one member of a recognized Canadian Polo Club. Average excellence to count. Entry fee, \$2. Prizes—1st, Silver Cup; 2nd, Piece of Plate.

173. POTATO RACE.—Competitors to pick up six potatoes at a distance of 30 yards apart, and place them in a basket, dismounting to pick up each potato. Entry fee, \$2. Prizes—1st, \$20; 2nd, \$10.

174. BONNET AND SKIRT RACE.—Competitors to jump a hurdle, dismount and pick up bonnet and skirt, according to number, put them on, jump another hurdle, go round a post, and gallop in. Entry fee, \$2. Prizes—1st, \$20; 2nd, \$10.

Entries positively close August

### Conditions of speed and Conformation Section

Entrance fee, unless otherwise stated, shall be \$10, which must accompany the entry. The Committee reserve the right to declare off any event not properly filling

All horses must be practically sound.

All exhibiting not completed by 5 p.m., the Committee shall have the right to postpone the unfinished portion until the next day.

All horses entered in classes 175 to 185 shall, unless entered in any class from 1 to 167a, vacate the stalls occupied by them immediately at close of judging their class. No hobbles allowed in any of these sections.

Entries close August 15th.

Horses eligible up to date of closing entries, unless otherwise stated.

In classes 175 to 181, 183 and 184, speed counts 75 per cent., conformation, 15 per cent., and outfit of driver 10 per cent.

CLASS.	1st.	2nd.	3rd.
175. August 29th.—For exhibition of paeing horses not having a record of 2.50 or better .....	\$100	\$60	\$20
176. August 31st.—For exhibition of trotting horses not having a record of 2.50 or better .....	100	60	20
177. September 1st.—For exhibition of pacing horses not having a record better than 2.30 .....	100	60	20
178. September 2nd.—For exhibition of trotting horses not having a record of 2.30 or better..	100	60	20
179. September 3rd.—Gents' single road horse, for trotters or paeers that have been exclusively used for road purposes since Jan. 1st, 1903, and that have not within that time been in the hands of a professional trainer, to a buggy or road wagon (any weight) .....	100	60	20
180. September 4th.—Road Drivers' Parade (Trotters).—For single roadster outfit, quality of horse, speed and outfit to be considered. Entry fee, \$3 .....	40	30	20
181. September 5th.—Road Drivers' Parade (Pacers).—For single roadster outfit, quality of horse, speed and outfit to be considered. Entry fee, \$3 .....	40	30	20
September 7th.—Special high jump, see Class 146a. ....	100	50	20

Ponies entered in the Polo events must have been bona fide the property of members of the Toronto Hunt Polo Club on 1st June, 1903, and must have been regularly played from that date until closing of entries. Height, 14.2' and under. Weight, 160 lbs; overweight allowed, if declared. To be ridden by members of the Toronto Hunt Polo Club in colors. Certificate signed by the Captain of the Club to accompany each entry.

Entries positively close August 8th.

CLASS.	1st.	2nd.	3rd.
182. September 7th.—Polo Pony Race.—Ranleigh Cup. Value, \$25. Presented by the Toronto Industrial Exhibition Association, to which is added a sweepstakes of \$5 each, play or pay, and the sum of \$25 presented by Exhibition Association of which \$10 to second pony; 4 furlongs.			
183. Sept. 8th.—Exhibition of Farmers' Trotters or Pacers. For horses that have never won public money in a race previous to Sept. 8th, 1903. To be owned and driven by farmer or farmer's son engaged exclusively in farming not less than 50 acres, the horse to be bred and owned by exhibitor and never in the hands of a professional trainer. Entrance fee, \$5 .....	80	40	20
184. September 9th.—Stallion Special. Exhibition of trotting stallions owned in Canada, not less than 15½ hands high, serviceably sound, that have made a regular season in Canada in 1903, and have covered at least 25 mares during season of 1903. Route bill and list of mares to be certified to by owners and presented to Judges when called to exhibit, if demanded .....	125	75	25
185. September 10th.—Polo Pony Race. Huntingtor Cup. Value, \$25. (See Class 182 for conditions.) Presented by the Toronto Industrial Exhibition Association, to which is added, a sweepstakes of \$5, play or pay, and the sum of \$25, presented by Exhibition Association, of which \$10 to second pony. To be run in three heats of 300 yards each. Ponies not to be unsaddled between heats, and to return direct to the Starter.			
186. September 11th.—Corinthian Class.—Open to Hunters. Horses must be ridden by members of some recognized Hunt. Conformation and quality to count 25 per cent. Performances over fences to count 75 per cent. Entrance fee, \$2. Hurdles 4 feet high and stiff brush 6 inches high on top. Prizes ....	25	15	
187. September 12th.—Corinthian Class.—Open to horses owned by members of the Toronto Hunt and ridden by owner. Dealers excluded. Conformation and quality 50 per cent. Performance over fences, 50 per cent. Entrance free. Hurdles, 3 feet 6 inches high, and stiff brush 6 inches high on top. 1st prize, Plate; 2nd prize, Plate.			

Entries positively close August 8th

SEC.		1st	2nd	3rd
188.	Pony Scurry. Open to Polo and other Ponies. 300 yards dash—best two out of three heats without dismounting. All ponies must run in first two heats. Riders are requested to return straight back to starting point so that there may be no delay whatever. Entrance fee, \$2 .....	20	10	5
188a.	September 12th.—Ladies' Hunters up to carrying 150 pounds to hounds. Conformation to count 40 per cent. Performance to count 60 per cent. To be owned by a member of the Toronto Hunt and ridden by a Lady. Entrance free. Hurdles, 3 feet 6 inches high, and stiff brush 6 inches high on top. 1st prize, Plate; 2nd prize, Plate.			

The Dominion Government have kindly donated the following Special Prizes for Farmers and Breeders.

**All horses competing for these prizes, except class 197, must be owned and must have been bred by the exhibitor.** Entrance fee, \$2, except class 197.

CLASS.	1st.	2nd.	3rd.	4th.
189. Single Roadster, Gelding or Mare, in Harness, not less than 15.1 hands.....	\$30	\$20	\$10	\$5
190. Pair Roadsters, Geldings or Mares, in harness, not less than 15.1 hands .....	40	20	10	5
191. Single Carriage Horse, Gelding or Mare, in harness, not less than 15.1 hands ....	30	20	10	5
192. Pair matched Horses (open to Carriage, Coach, High Steppers, Hackneys or Cobs) in harness, not less than 15.1 hands	40	20	10	5
193. Best Saddle Horse, Gelding or Mare, ridden by owner .....	30	20	10	5
194. Best Saddle and Harness Horse, Mare or Gelding, 15 hands and over, to be first shown in an appropriate vehicle and judged as a horse best suited for harness purposes, the horse to be unharnessed in ring and to be shown and judged under saddle. The horse best suited for both these purposes to be awarded first prize .....	30	20	10	5
195. Single Heavy Draught Horse, Gelding or Mare, in harness, any breed .....	25	15	10	—
196. Span of Heavy Draught Horses. Geldings or Mares, in harness, any breed .....	40	20	10	5
197. Best collection of 10 horses, any breed or breeds, not necessarily bred by, but must be owned by exhibitor Entrance fee, \$10 .....	100	60	40	—

Entries positively close August 8th.

**CATTLE**

**COMMITTEE.**—J. A. McGillivray (Chairman), Dr. Smith, Hon. John Dryden, John Gardhouse, Wm. Stewart, Wm. Linton, Robert Miller, A. P. Westervelt, W. W. Ballantyne, R. J. Mackie, T. A. Russell, W. Lundy, B. H. Bull, D. Duncan, W. H. Hunter, John Dunn, J. M. Gardhouse, W. G. Ellis, E. Adams, James Bowman, H. Wade, H. R. Frankland, W. H. Pugsley.

*(Entrance free. \$1 per head for stalls—under one year, 50 cents.)*

The ages of Ayrshires, Jerseys, Guernseys and Holsteins will be calculated to the 1st of August, 1903, and all other cattle to the 1st September, 1903.

In making entries, the owner's name and address in full, and the exact age of the animal, *and its name*, with registration number of the animal and name of dam and sire, and name of breeder must be given on the entry sheet, to appear in the catalogue.

Exhibitors must register their animals in sufficient time to be able to send in their registration number with their entry, otherwise it will not be accepted. All certificates of registration must be produced to the Judges, if required, at the time of judging.

In the Short-Horn class the animals must be registered in the Dominion Short-Horn Herd Book, in the Ayrshire class in the Canadian Herd Book, in the Jersey class in the American Jersey C. C. Register, in the Holstein class in the Canadian Holstein-Friesian Book, in the Hereford class in the Canadian Herd Book, and Aberdeen Angus, in Canadian or American Herd Books. In other classes exhibitors, if required, must produce pedigrees at the time of exhibition, and the animals must be registered in either the Canadian or American Books.

Cows must be giving milk at the time of the Exhibition, or be evidently well gone in calf. All cows exhibited in the Dairy Classes must be milked dry between the hours of 6 and 8 o'clock on the evening before the day of judging, and the judging of the herds shall be commenced first, to be followed by that of the milch cows, the judging to commence at 9 a.m. The Superintendent must see that this is done.

No animals may compete in more than one class or division, except for the Herd Prizes in the class to which they belong, or any special prizes offered. All animals will be shown in the rings, and exhibitors must be ready to bring them out when called for.

All animals must be exhibited in the section set apart for their age.

All animals winning first and second prizes are eligible to compete for the Sweepstakes prizes in their class.

All fat and Grade Cattle shall be owned and fed by the exhibitor at least three months previous to the Exhibition.

A catalogue will be published, and numbers corresponding with those in the catalogue will be furnished exhibitors on their arrival at the grounds, and no animal will be allowed in the rings without having its number on.

**Entries close Saturday, August 8th.**

**The prize tickets or ribbons awarded must be placed on the animals before leaving the judging ring.**

There will be a parade of cattle each day in the cattle ring (except the day the animals are being judged), and all exhibitors must bring out their animals for this purpose when required by the Committee.

See also General Rules at front of Prize List.

**All cattle must be on the grounds by noon on Monday, August 31st.**



A GROUP OF SHORTHORN CATTLE SHOWING THE DEEP INTEREST TAKEN IN THE GREAT LIVE STOCK INDUSTRY

### Class 200—Short-Horns

(\$1,500 of the prizes in this class are given by the Dominion Short-Horn Breeders' Association, and the balance by the Industrial Exhibition Association.)

SEC.	1st.	2nd.	3rd.	4th.	5th.
1. Bull, 4 years old and upwards .....	\$60	\$40	\$25	\$10	
2. Bull, 3 years old and under 4 .....	60	40	25	10	
3. Bull, 2 years old and under 3 .....	60	40	25	10	
4. Bull, calved before Jan. 1st, 1902, and under two years .....	60	40	25	10	
5. Bull, calved on or after Jan. 1st, 1902 .....	50	30	20	10	

Entries positively close August 8th.

PRIZE LIST FOR 1903

35

SEC.	1st	2nd	3rd	4th	5th
6. Bull, calved before Jan. 1st, 1903, and under one year .....	50	40	30	15	10
7. Bull, calved on or after Jan. 1st, 1903 .....	40	30	20	15	10
8. Bull, senior champion, over 2 years..	Fifty Dollar Gold Medal.				
9. Bull, junior champion, under 2 years..	Fifty Dollar Gold Medal.				
10. Cow, 4 years old and over .....	60	40	30	20	10
11. Cow, 3 years old and under 4 .....	60	40	30	20	10
12. Heifer, 2 years old and under 3...	60	40	30	20	10
13. Heifer, calved before Jan. 1st, 1902, and under 2 years .....	40	30	20	15	10
14. Heifer, calved on or after Jan. 1st, 1902 .....	40	30	20	15	10
15. Heifer calf, calved before Jan 1st, 1903 .....	40	30	20	15	10
16. Heifer calf, calved on or after Jan. 1st, 1903 .....	40	30	20	15	10
17. Senior champion female over 2 years .....	Fifty Dollar Gold Medal.				
18. Junior champion female, under 2 years .....	Fifty Dollar Gold Medal.				
19. Four calves, bred and owned by exhibitor .....	40	30	20	10	
20. Best three animals, get of one bull, owned by exhibitor .....	40	30	20	10	
21. Bull and four females, under two years, owned by exhibitor .....	40	30	20	10	
22. Herd of one bull and four females, over one year, owned by exhibitor	100	75	50		
23. Three females, bred and owned by exhibitor .....	40	30	20		
24. Bull and three of his get, owned by exhibitor .....	40	25	15		
25. Cow and two of her progeny, owned by exhibitor .....	40	25	15		
26. Steer, sired by Short-Horn bull, calved before Jan. 1st, 1902, and under two years .....	30	20	10		
27. Steer, sired by Short-Horn bull, calved on or after Jan. 1st, 1902..	30	20	10		
28. Steer Calf, sired by Short-Horn Bull, calved before Jan. 1st, 1903, and under one year .....	20	15	10		
29. Steer calf, sired by Short-Horn bull, calved on or after Jan 1st, 1903..	20	15	10		

Entries positively close August 8th.

### Class 201—Fat Cattle, all Breed

SEC.	1st.	2nd.	3rd.
1. Fat Steer, 2 years old and under 3 .....	\$25	\$18	\$10
2. Fat Steer, 1 year old and under 2 .....	20	14	8
3. Fat Steer Calf, under 1 year old .....	12	8	5
4. Fat Cow or Heifer, 4 years old and over.....	25	18	10
5. Fat Heifer, under 4 years old .....	25	18	10

and Cattle entered in other classes cannot be entered or shown as Fat Cattle.

### Class 202—Grade Cattle (Beef)

SEC.	1st.	2nd.	3rd.
1. Grade Cow, 4 years old and upwards.....	\$20	\$15	\$10
2. Cow, 3 years old .....	20	15	10
3. Heifer, 2 years old .....	18	12	8
4. Heifer, 1 year old .....	12	8	6
5. Heifer Calf, under 1 year .....	10	7	5
6. Four Females, over 1 year old, the property of the exhibitor, and not entered in any other class .....	20	15	10
7. Female of any age .....	Silver Medal.		

### Class 203—Grade Cattle (Dairy)

SEC.	1st.	2nd.	3rd.
1. Grade Cow, 4 years old and upwards .....	\$20	\$15	\$10
2. Cow, 3 years old .....	20	15	10
3. Heifer, 2 years old .....	18	12	8
4. Heifer, 1 year old .....	12	8	6
5. Heifer Calf, under 1 year .....	10	7	5
6. Four Females, over 1 year old, the property of the exhibitor, and not entered in any other class .....	20	15	10
7. Female of any age .....	Silver Medal.		

### Class 204—Herefords

SEC.	1st.	2nd.	3rd.
1. Bull, 3 years old and upwards .....	\$20	\$15	\$10
2. Bull, 2 years old .....	18	14	8
3. Bull, 1 year old .....	18	14	8
4. Bull Calf, under 1 year .....	15	8	6
5. Bull of any age .....	Silver Medal.		
6. Cow, 4 years old and upwards .....	18	14	8
7. Cow, 3 years old .....	18	14	8
8. Heifer, 2 years old .....	18	14	8
9. Heifer, 1 year old .....	15	8	6
10. Heifer Calf, under 1 year .....	10	8	5
11. Herd, consisting of 1 Bull and 4 Females, over 1 year old, owned by the exhibitor .....	40		15
12. Female of any age .....	Silver Medal.		

Entries positively close August 8th.



**Class 205—Aberdeen Angus**

(\$104 of these prizes are donated by the Aberdeen Angus Association, T. MacFarlan, Sec'y, Chicago, Ill.)

In order to be entitled to the proportion of these special prizes, animals must be registered in the American Aberdeen Angus Herd Book.

SEC.	1st.	2nd.	3rd.
1. Bull, 3 years old and upwards.....	\$26	\$10	\$13
2. Bull, 2 years old .....	24	18	11
3. Bull, 1 year old .....	24	18	11
4. Bull Calf, under 1 year .....	21	12	9
5. Bull of any age .....	Silver Medal.		
6. Cow, 4 years old and upwards .....	18	14	8
7. Cow, 3 years old .....	24	18	11
8. Heifer, 2 years old .....	24	18	11
9. Heifer, 1 year old .....	21	12	9
10. Heifer Calf, under 1 year .....	16	12	8
11. Herd, consisting of 1 Bull and 1 Females, over 1 year old, owned by the exhibitor .....	40	25	15
12. Female of any age .....	Silver Medal.		

**Class 206—Galloways**

SEC.	1st.	2nd.	3rd.
1. Bull, 3 years old and upwards .....	\$20	\$15	\$10
2. Bull, 2 years old .....	18	14	8
3. Bull, 1 year old .....	18	14	8
4. Bull Calf, under 1 year .....	15	8	6
5. Bull of any age .....	Silver Medal.		
6. Cow, 4 years old and upwards .....	18	14	8
7. Cow, 3 years old .....	18	14	8
8. Heifer, 2 years old .....	18	14	8
9. Heifer, 1 year old .....	15	8	6
10. Heifer Calf, under 1 year .....	10	8	5
11. Herd, consisting of 1 bull and 4 females, over 1 year old owned by exhibitor .....	40	25	15
12. Female of any age .....	Silver Medal.		

**Class 207—Ayrshires**

SEC.	1st.	2nd.	3rd.	4th.
1. Bull, 3 years old and upwards.....	\$25	\$20	\$10	\$6
2. Bull, 2 years old .....	20	15	10	6
3. Bull, 1 year old .....	20	12	8	6
4. Bull Calf, under 1 year .....	15	10	7	5
5. Bull Calf, calved after 1st Jan. 1903.....	10	7	5	4
6. Bull of any age .....	Silver Medal.			
7. Cow, 4 years old and upwards .....	25	15	10	6
8. Cow, 3 years old .....	20	15	10	6
9. Cow, dry, in calf, any age .....	14	10	7	5
10. Heifer, 2 years old .....	20	15	8	6
11. Heifer, 1 year old, out of milk .....	14	10	7	5
12. Heifer Calf, under 1 year old .....	14	10	7	5
13. Heifer Calf, calved after the 1st Jan. 1903 .....	10	7	5	4
14. Four animals, the progeny of one bull, all bred and owned by the exhibitor.....	25	20	10	8

Entries positively close August 8th.

SEC.	1st.	2nd.	3rd.	4th.
15. Herd, consisting of 1 bull and 3 heifers, under 2 years old, the heifers to have been bred by the exhibitor, and all to be owned by him .....	20	15	10	7
16. Herd, consisting of 1 bull any age, 2 females over 3 years old, 1 female over 2 and under 3, 1 female over 1 and under 2, and 1 female under 1 year, all owned by the exhibitor .....	35	25	20	10
17. Female of any age .....		Silver Medal.		

### Class 208—Jerseys

SEC.	1st.	2nd.	3rd.	4th.
1. Bull, 3 years old and upwards .....	\$25	\$20	\$10	\$6
2. Bull, 2 years old .....	20	15	10	6
3. Bull, 1 year old .....	20	12	8	6
4. Bull Calf, under 1 year .....	\$15	\$10	\$7	\$5
5. Bull Calf, calved after 1st Jan., 1903.....	10	7	5	4
6. Bull of any age .....		Silver Medal.		
7. Cow, 4 years old and upwards .....	25	15	10	6
8. Cow, 3 years old .....	20	15	10	6
9. Heifer, 2 years old .....	20	15	8	6
10. Heifer, 1 year old, in milk .....	14	10	7	5
11. Heifer, 1 year old, out of milk .....	14	10	7	5
12. Heifer Calf, under 1 year old .....	14	10	7	5
13. Heifer Calf, calved after 1st Jan., 1903....	10	7	5	4
14. Four animals, the progeny of one bull, all bred and owned by the exhibitor .....	25	20	10	8
15. Herd, consisting of 1 bull and 3 heifers, under 2 years old, the heifers to have been bred by the exhibitor, and all to be owned by him .....	20	15	10	7
16. Herd of 1 bull any age, 2 females over 3 years old, 1 female over 2 and under 3, 1 female over 1 and under 2 and 1 female under 1 year, all owned by the exhibitor .....	35	25	20	10
17. Female of any age .....		Silver Medal.		

### Class 209—Guernseys

SEC.	1st.	2nd.	3rd.
1. Bull, 3 years old and upwards .....	\$20	\$15	\$10
2. Bull, 2 years old .....	18	14	8
3. Bull, 1 year old .....	18	14	8
4. Bull Calf, under 1 year .....	15	8	6
5. Bull of any age .....		Silver Medal.	
6. Cow, 4 years old and upwards .....	18	14	8
7. Cow, 3 years old .....	18	14	8
8. Heifer, 2 years old .....	18	11	8
9. Heifer, 1 year old .....	15	8	6
10. Heifer Calf, under 1 year .....	10	8	5
11. Heifer Calf, calved after 1st Jan., 1903 .....	10	8	5

Entries positively close August 8th.

SEC.	1st	2nd	3rd
12. Herd, consisting of 1 bull and 4 females, over 1 year old, owned by the exhibitor .....	30	20	—
13. Female of any age .....	Silver Medal.		

NOTE.—The above prizes for Guernseys will be increased to the amount offered for Jerseys if four or more herds are exhibited.

**Class 210—Holsteins**

(\$100 of these prizes are given by the Canadian Holstein-Friesian Association.)

SEC.	1st.	2nd.	3rd.	4th.	5th.
1. Bull, 3 years old and upwards ....	\$30	\$25	\$20	\$10	—
2. Bull, 2 years old .....	20	15	10	5	—
3. Bull, 1 year old .....	18	14	8	5	—
4. Bull Calf, under 1 year .....	15	10	8	6	\$4
5. Bull Calf, calved after 1st Jan., 1903	10	7	5	4	—
6. Bull of any age .....	Silver Medal.				
7. Cow, 4 years old and upwards ....	25	20	15	10	6
8. Cow, 3 years old .....	20	15	10	8	5
9. Heifer, 2 years old .....	20	15	10	8	5
10. Heifer, 1 year old, in milk .....	14	10	7	5	—
11. Heifer, 1 year old, out of milk ....	14	10	7	5	—
12. Heifer Calf, under 1 year .....	15	12	10	7	3
13. Heifer Calf, calved after 1st Jan., 1903 .....	12	9	7	5	—
14. Four animals, the progeny of one bull, to be under 2 years, owned and bred by exhibitor .....	30	20	15	10	—
15. Herd of 1 bull and 4 females, over 1 year old, owned by the exhibitor	40	30	20	10	—
16. Young herd, consisting of 1 bull and 4 females, 1 year old and under 3 years .....	20	15	10	5	—
17. Female of any age .....	Silver Medal.				

**Class 211—Devons, West Highland and Sussex Cattle**

Special prizes to be decided by the Judges and Board of Directors, according to extent and quality of exhibits.

**Class 212—Judging Competition**

Prizes donated by Massey-Harris Co., Limited, Toronto.

SEC.	1st.	2nd.	3rd.	4th.
1. Dairy Cattle—The best judging of Dairy Cattle, restricted to farmers, or farmers' sons, not over 25 years of age, resident in Canada. Judging to be done by score cards or otherwise, together with such oral or written explanation as may be required by the Official Judges. Entry fee \$1 .....	\$10	\$15	\$10	\$5
2. Beef Cattle—The best judging of Beef Cattle (same conditions as for Dairy Cattle). Entry fee \$1 .....	20	15	10	5

Entries positively close August 8th.

## SHEEP



PRIZE SHEEP

*Entrance Free. 50 cents per head for pens*

All sheep competing in the pure bred classes must be recorded in their respective flock books, and certificate of record must be produced at time of exhibition.

All sheep must bear the ear tag of their Association.

In making entries, the owner's name and address in full, and the age of animals must be given. Judges are expected to be guided in their awards more by quality than size of sheep and quantity of wool.

**No accommodation will be provided for any sheep not entered and accompanied by their catalogue number.**

If required, exhibitors must make a statutory declaration that the animals are of the ages stated by them.

The catalogue numbers must be placed on the sheep and pens when they arrive on the grounds.

In all sections there must be more than one competitor, or first prize money only will be paid.

**All sheep must be on the grounds by noon, Monday, August 31st.**

---

 Class 213—Cotswolds

SEC.	1st.	2nd.	3rd.	4th.
1. Ram, 2 shears and over .....	\$16	\$12	\$7	—
2. Shearling Ram .....	16	12	7	—
3. Ram Lamb .....	12	8	5	\$3

Entries positively close August 8th.

SEC.	1st	2d	3rd	4th
4. Best Ram, any age .....			Silver Medal.	
5. Ewe, 2 shears and under 3.....	15	12	7	—
6. Shearling Ewe, .....	16	12	7	—
7. Ewe Lamb .....	12	8	5	3
8. Best Ewe, any age .....			Silver Medal.	
9. Pen of Cotswolds, Ram Lamb and 3 Ewe Lambs bred by exhibitor .....	15	—	—	—
10. Pen of Cotswolds—1 Ram, 2 Ewes, 1 year old and under 3 years, and 2 Ewe Lambs .....	20	15	—	—
11. Pen of Cotswolds— <i>Canadian bred</i> —not shown in section 10—1 Ram, 2 Ewes 1 year old and under 3 years, and 2 Ewe Lambs, bred and owned by the exhibitor .....	20	15	—	—

SPECIAL PRIZES OFFERED BY THE AMERICAN COTSWOLD RECORD.  
Per Geo. Harding & Son, Secretaries, Waukesha, Wis.

12. For the best pen of 4 Lambs, of either sex, the get of one Ram, bred and owned by the exhibitor .....	10	—	—	—
---	----	---	---	---

All Sheep must be registered in American Cotswold Record, and bear the Association labels.

### Class 214—Leicesters

SEC.	1st.	2nd.	3rd.	4th.
1. Ram, 2 shears and over .....	\$15	\$12	\$7	—
2. Shearling Ram .....	16	12	7	—
3. Ram Lamb .....	12	8	5	\$3
4. Best Ram, any age .....			Silver Medal.	
5. Ewe, 2 shears and under 3 .....	15	12	7	—
6. Shearling Ewe .....	16	12	7	—
7. Ewe Lamb .....	12	8	5	3
8. Best Ewe, any age .....			Silver Medal.	
9. Pen of Leicesters—Ram Lamb and 3 Ewe Lambs, bred by exhibitor .....	15	—	—	—
10. Pen of Leicesters—1 Ram, 2 Ewes 1 year old and under 3 years, and 2 Ewe Lambs .....	20	15	—	—
11. Pen of Leicesters— <i>Canadian bred</i> —not shown in section 10—1 Ram, 2 Ewes 1 year old and under 3 years, and 2 Ewe Lambs, bred and owned by the exhibitor .....	20	15	—	—

\$25 Special prizes offered by the American Leicester Breeders' Association, A. J. Temple, Secretary, Cameron, Ill. For best flock of Leicesters consisting of 1 Ram any age (not necessarily bred by exhibitor), 2 Shearling Ewes, 2 Ewe Lambs (bred and owned by exhibitor), and all to be recorded in and bear the ear tags of the American Leicester Breeders' Association. 1st, \$15; 2nd, \$10.

Entries positively close August 8th.

### Class 215—Lincolns

SEC.	1st.	2nd.	3rd.	4th.
1. Ram, 2 shears and over .....	\$16	\$12	\$7	—
2. Shearling Ram .....	16	12	7	—
3. Ram Lamb .....	12	8	5	\$3
4. Best Ram, any age .....		Silver Medal.		
5. Ewe, 2 shears and under 3 .....	16	12	7	—
6. Shearling Ewe .....	16	12	7	—
7. Ewe Lamb .....	12	8	5	3
8. Best Ewe, any age .....		Silver Medal.		
9. Pen of Lincolns, 1 Ram Lamb and 3 Ewe Lambs bred by exhibitor .....	15	—	—	—
10. Pen of Lincolns—1 Ram, 2 Ewes 1 year old and under 3 years, and 2 Ewe Lambs .....	20	15	—	—
11. Pen of Lincolns— <i>Canadian bred</i> —not shown in section 10—1 Ram, 2 Ewes 1 year old and under 3 years, and 2 Ewe Lambs, bred and owned by the exhibitor .....	20	15	—	—

### Class 216—Shropshires

SEC.	1st.	2nd.	3rd.	4th.
1. Ram, 2 shears and over .....	\$16	\$12	\$7	—
2. Shearling Ram .....	16	12	7	—
3. Ram Lamb .....	12	8	5	\$3
4. Best Ram, any age .....		Silver Medal.		
5. Ewe, 2 shears and under 3 .....	16	12	7	—
6. Shearling Ewe .....	16	12	7	—
7. Ewe Lamb .....	12	8	5	3
8. Best Ewe, any age .....		Silver Medal.		
9. Pen of Shropshires—1 Ram Lamb and 3 Ewe Lambs, bred by exhibitor .....	15	—	—	—
10. Pen of Shropshires—1 Ram, 2 Ewes 1 year old and under 3 years, and 2 Ewe Lambs .....	\$20	\$15	—	—
11. Pen of Shropshires— <i>Canadian bred</i> —not shown in section 10—1 Ram, 2 Ewes 1 year old and under 3 years, and 2 Ewe Lambs, bred and owned by the exhibitor .....	20	15	—	—

\$100—Prizes Offered by the American Shropshire Registry Association.

Per Mortimer Levering, Sec., La Fayette, Indiana.

12. Best flock of registered Shropshires, 1 year old or over (1 Ram and 3 Ewes) ..	\$12	\$8	\$6	\$4
13. Best flock of 4 registered Shropshire Lambs (1 Ram Lamb and 3 Ewe Lambs) ..	12	8	6	4

Entries positively close August 8th.

SEC.		1st.	2nd.	3rd.	4th.
14	Sweepstakes—Best Ram, any age .....	20	—	—	—
15	“ —Best Ewe, any age.....	20	—	—	—

Conditions.—The Sheep competing must be American bred, and owned by exhibitor at least ten days before showing. Sheep and Lambs competing for these prizes must be recorded in the American Shropshire Registry Association Record, and bear ear tag of breeder in one ear and the Association tag with registered number in the other. Judges are requested to make an entry in their books of the numbers of every winning Sheep and Lamb.

**Class 217—Oxford Downs**

SEC.		1st.	2nd.	3rd.	4th.
1.	Ram, 2 shears and over .....	\$16	\$12	\$7	—
2.	Shearling Ram .....	16	12	7	—
3.	Ram Lamb .....	12	8	5	\$3
4.	Best Ram, any age .....			Silver Medal	
5.	Ewe, 2 shears and under 3 .....	16	12	7	—
6.	Shearling Ewe .....	16	12	7	—
7.	Ewe Lamb .....	12	8	5	3
8.	Best Ewe, any age .....			Silver Medal.	
9.	Pen of Oxford Downs—1 Ram Lamb and 3 Ewe Lambs, bred by exhibitor.....	15	—	—	—
10.	Pen of Oxford Downs—1 Ram, 2 Ewes 1 year old and under 3 years, and 2 Ewe Lambs .....	20	15	—	—
11.	Pen of Oxford Downs— <i>Canadian bred</i> not shown in section 10—1 Ram, 2 Ewes 1 year old and under 3 years, and 2 Ewe Lambs, bred and owned by the exhibitor	20	15	—	—

Prizes Offered by the American Oxford Down Record Association.  
Per W. A. Shafor, Secretary, Hamilton, Ohio.

12.	Oxford Down—Yearling Ram .....	\$10	\$6	\$4
13.	Oxford Down—Yearling Ewe .....	10	6	4
14.	Pen of Oxford Downs—4 Lambs, either sex....	10	6	4

Conditions.—All sheep competing for these prizes must be bred and owned by the exhibitor in the Province of Ontario, and be registered in the American Oxford Down Record, bear the A.O.D.R.A. ear tag, and certificate of registry under seal of the Association must be presented at time of exhibition. Where there is but one exhibitor but one prize will be paid.

**Class 218—Hampshire and Suffolk Downs**

SEC.		1st.	2nd.
1.	Ram, 2 shears and over .....	\$10	\$5
2.	Shearling Ram .....	10	5
3.	Ram Lamb .....	10	5
4.	Best Ram, any age .....		Silver Medal

Entries positively close August 8th.

SEC.	1st	2nd
5. Ewe, 2 shears and under 3 .....	10	5
6. Ewe, shearling .....	10	5
7. Ewe Lamb .....	10	5
8. Best Ewe, any age .....	Silver Medal	
9. Pen of Hampshire or Suffolk Downs—1 Ram Lamb and 3 Ewe Lambs, bred by exhibitor .....	15	—
10. Pen of Hampshire or Suffolk Downs—1 Ram, 2 Ewes 1 year old and under 3 years, and 2 Ewe Lambs .....	15	—
11. Pen of Hampshire and Suffolk Downs— <i>Canadian bred</i> —not shown in section 10—1 Ram, 2 Ewes 1 year old and under 3 years, and 2 Ewe Lambs, bred and owned by the exhibitor .....	15	—

### Class 219—Southdowns

SEC.	1st.	2nd.	3rd.	4th.
1. Ram, 2 shears and over .....	\$16	\$12	\$7	—
2. Shearling Ram .....	16	12	7	—
3. Ram Lamb .....	12	8	5	\$3
4. Best Ram, any age .....	Silver Medal.			
5. Ewe, 2 shears and under 3 .....	16	12	7	—
6. Shearling Ewe .....	16	12	7	—
7. Ewe Lamb .....	12	8	5	3
8. Best Ewe, any age .....	Silver Medal.			
9. Pen of Southdowns—1 Ram Lamb and 3 Ewe Lambs, bred by exhibitor .....	15	—	—	—
10. Pen of Southdowns—1 Ram, 2 Ewes 1 year old and under 3 years, and 2 Ewe Lambs .....	20	15	—	—
11. Pen of Southdowns— <i>Canadian bred</i> —not shown in section 10—1 Ram, 2 Ewes 1 year old and under 3 years, and 2 Ewe Lambs, bred and owned by the exhibitor .....	20	15	—	—
The American Southdown Breeders' Association (F. S. Springer, Springfield, Ill., Sec'y), offers the following prizes:				
12. Best aged Ram .....	5	3	—	—
13. Best Shearling Ram .....	5	3	—	—
14. Best Ram Lamb .....	5	3	—	—
15. Best Shearling Ewe .....	5	3	—	—
16. Best Ewe Lamb .....	5	3	—	—
17. Best 4 Lambs get of one Ram .....	6	4	—	—

Conditions.—Sheep competing must be American bred and recorded in the American Southdown Breeders' Association Record, prior to date of entry for the Fair. The Judges will please insert number in their book of the winning animals.

Entries positively close August 8th.



**Class 220—Dorset Horn Sheep**

SEC.		1st.	2nd.	3rd.
1.	Ram, 2 shears and over .....	\$16	\$12	\$7
2.	Shearling Ram .....	16	12	7
3.	Ram Lamb .....	12	8	5
4.	Best Ram, any age .....	Silver Medal.		
5.	Ewe, 2 shears and under 3 .....	16	12	7
6.	Shearling Ewe .....	\$16	\$12	\$7
7.	Ewe Lamb .....	12	8	5
8.	Best Ewe, any age .....	Silver Medal.		
9.	Pen of Dorset Horns—1 Ram Lamb and 3 Ewe Lambs, bred by exhibitor .....	15	—	—
10.	Pen of Dorset Sheep—1 Ram, 2 Ewes, 1 year old and under 3 years, and 2 Ewe Lambs...	20	12	—
11.	Pen of Dorset Horn Sheep— <i>Canadian bred</i> not shown in section 10—1 Ram, 2 Ewes 1 year old and under 3 years, and 2 Ewe Lambs, bred and owned by the exhibitor .....	20	12	—

**Class 221—Fat Sheep**

SEC.		1st.	2nd.	3rd.
1.	One Fat Wether, under 2 years, long woolled breed .....	\$15	\$10	\$5
2.	One Fat Wether, under 1 year, long woolled breed .....	12	8	4
3.	One Fat Wether, under 2 years, short woolled breed .....	15	10	5
4.	One Fat Wether, under 1 year, short woolled breed .....	12	8	4

**Class 222—Judging Competition**

	1st.	2nd.	3rd.	4th.
The best judging of Sheep, restricted to farmers, or farmers' sons, resident in Canada, not over 25 years of age. Judging to be done by score cards or otherwise, with such oral or written explanation as may be required by the Official Judges. Prizes donated by Massey-Harris Co., Limited, Toronto. Entry fee, \$1 .....	\$20	\$15	\$10	\$5

**Class 223—Sheep Shearing Competition**

	1st.	2nd.	3rd.
Best Shearing Sheep by hand. In making awards the Judges will take into consideration the quickness and quality of work done, tidiness of fleece and appearance of sheep after shorn. Entrance fee, \$1 .....	\$15	\$10	\$5

Entries positively close August 8th.

## SWINE

(Entrance free. 50 cents per head for pens.)

COMMITTEE.—Robert Miller (Chairman); H. R. Frankland, W. H. Pugsley, Hon. John Dryden, John Jackson, J. M. Gardhouse, D. C. Flatt, A. P. Westervelt, R. P. Snell, J. A. McGillivray.

The owner's name and address in full, with precise age of animal, must be given when making entries.

**No accommodation will be provided for any Swine not so entered and accompanied by their catalogue number.**

All the breeds in the regular classes must be registered in the Canadian Swine Herd Books, and certificate must be presented at time of Exhibition.

If required, exhibitors must make a statutory declaration that each animal is of the age stated by them, and is entered in accordance with the rules of the Association, and any competitor may require such exhibitor to make such declaration if he has reason to believe the rules are not being complied with.

In all sections there must be more than one competitor or only first prize money will be paid.

No animal allowed to enter in any section different from its age.

The ages of pigs will be calculated to the 1st September, 1903.

Judges must insist on seeing pedigrees where they have the slightest doubt as to the age or breeding of the animal, and see that they are entered in their proper section.

**All Swine must be on the grounds by noon on Monday, August 31st.**

### Class 224—Berkshires

SEC.	1st.	2nd.	3rd.
1. Boar, over 2 years .....	\$18	\$13	\$7
2. Boar, over 1 year and under 2 years .....	18	13	7
3. Boar, over 6 and under 12 months. ....	18	13	7
4. Boar, under 6 months .....	15	12	7
5. Sow, over 2 years .....	18	13	7
6. Sow, over 1 year and under 2 years .....	18	13	7
7. Sow, over 6 months and under 12 months.....	15	12	7
8. Sow, under 6 months .....	15	10	7
9. Best Berkshire Boar and 2 Sows, of any age..	18	15	10
10. Four Pigs, under six months old, the get of one Boar, the produce bred and owned by the exhibitor .....	16	13	—
11. Four Pigs, under 6 months old, the produce of one Sow, the produce bred and owned by the exhibitor .....	16	13	—

### Class 225—Large Yorkshires

SEC.	1st.	2nd.	3rd.
1. Boar, over 2 years .....	\$18	\$13	\$7
2. Boar, over 1 and under 2 years .....	18	13	7

Entries positively close August 8th.

SEC.	1st.	2nd.	3rd.
3. Boar, over 6 and under 12 months . . . . .	18	13	7
4. Boar, under 6 months . . . . .	15	12	7
5. Sow, over 2 years . . . . .	18	13	7
6. Sow, over 1 year and under 2 years . . . . .	18	13	7
7. Sow, over 6 and under 12 months . . . . .	15	12	7
8. Sow, under 6 months . . . . .	15	10	7
9. Best Yorkshire Boar and 2 Sows, of any age . .	18	15	10
10. Four Pigs, under 6 months old, the get of one Boar, the produce bred and owned by the exhibitor . . . . .	16	13	—
11. Four Pigs, under 6 months old, the produce of one Sow, the produce bred and owned by the exhibitor . . . . .	16	13	—

### Class 226 Tamworths

SEC.	1st.	2nd.	3rd.
1. Boar, over 2 years . . . . .	\$18	\$13	\$7
2. Boar, over 1 and under 2 years . . . . .	18	13	7
3. Boar, over 6 and under 12 months . . . . .	18	13	7
4. Boar, under 6 months . . . . .	15	12	7
5. Sow, over 2 years . . . . .	18	13	7
6. Sow, over 1 and under 2 years . . . . .	18	13	7
7. Sow, over 6 and under 12 months . . . . .	15	12	7
8. Sow, under 6 months . . . . .	15	10	7
9. Best Tamworth Boar and 2 Sows, of any age . .	18	15	10
10. Four Pigs, under 6 months old, the get of one Boar, the produce bred and owned by the exhibitor . . . . .	16	13	—
11. Four Pigs, under 6 months old, the produce of one Sow, the produce bred and owned by the exhibitor . . . . .	16	13	—

### Class 227—Chester Whites

SEC.	1st.	2nd.
1. Boar, over 2 years . . . . .	\$18	\$11
2. Boar, over 1 and under 2 years . . . . .	18	11
3. Boar, over 6 and under 12 months . . . . .	18	11
4. Boar, under 6 months . . . . .	12	9
5. Sow, over 2 years . . . . .	14	11
6. Sow, over 1 and under 2 years . . . . .	14	11
7. Sow, over 6 and under 12 months . . . . .	12	9
8. Sow, under 6 months . . . . .	12	9
9. Best Chester White Boar and 2 Sows, of any age . . .	16	12
10. Four Pigs, under 6 months old, the get of one Boar, the produce bred and owned by the exhibitor . . . . .	16	12
11. Four Pigs, under 6 months old, the produce of one Sow, the produce bred and owned by the exhibitor . . . . .	16	12

Entries positively close August 8th.

### Class 228—Duroc Jersey

SEC.		1st.	2nd.
1.	Boar, over 2 years .....	\$18	\$11
2.	Boar, over 1 and under 2 years .....	18	11
3.	Boar, over 6 and under 12 months ..	18	11
4.	Boar, under 6 months .....	12	9
5.	Sow, over 2 years .....	14	11
6.	Sow, over 1 and under 2 years .....	14	11
7.	Sow, over 6 and under 12 months .....	12	9
8.	Sow, under 6 months .....	12	9
9.	Best Duroc Jersey Boar and 2 Sows, of any age.....	16	12
10.	Four Pigs, under 6 months old, the get of one Boar, the produce bred and owned by the exhibitor.....	12	4
11.	Four Pigs, under 6 months old, the produce of one Sow, the produce bred and owned by the exhibitor.	12	4

### Class 229—Other Distinct Breeds

To be registered in their respective Herd Books, and the name of breed to be given on entry sheet in this class.

SEC.		1st.	2nd.
1.	Boar, over 2 years .....	\$18	\$11
2.	Boar, over 1 and under 2 years .....	18	11
3.	Boar, over 6 and under 12 months .....	18	11
4.	Boar, under 6 months .....	12	9
5.	Sow, over 2 years .....	14	11
6.	Sow, over 1 and under 2 years .....	14	11
7.	Sow, over 6 and under 12 months .....	12	9
8.	Sow, under 6 months .....	12	9
9.	Best Boar, and 2 Sows, of the same breed, of any age	16	12

#### SWEEPSTAKES PRIZE.

A Silver Medal will be given to the best Boar, and the best Sow on exhibition, any age or breed.

### Class 230 -Judging Competition

- SEC.
- The best judging of Bacon Hogs, restricted to farmers or farmers' sons, resident in Canada, not over 25 years of age. Judging to be done by score cards or otherwise, together with such oral or written explanation as may be required by the Official Judges. Prizes donated by the Massey-Harris Co., Limited, Toronto. Entry fee, \$1. Prizes are \$20, \$15, \$10, \$5.

Entries positively close August 8th.

**Class 231—Export Bacon Hogs—Sweepstakes****SEC.**

1. For the best pen of 4 pure bred Hogs, most suitable for Export Bacon. The Hogs in this section to be bred and owned by the exhibitor, and each pen entered must be of the same breed. Hogs to weigh not less than 170 lbs. and not more than 200 lbs., and to be judged in relation to—length and even depth of side, width of back, size of shoulder and head, and well-developed hams. Entry fee, \$1. Prizes are \$35, \$30, \$25, \$20, \$15.
2. For the best pen of 4 Hogs, of any breed, cross or grade (not necessarily bred by the exhibitor), most suitable for Export Bacon. Hogs to weigh not less than 170 lbs. and not more than 200 lbs., and to be judged in relation to—length and even depth of side, width of back, size of shoulder and head, and well-developed hams. \$100 of these prizes in this section are given by The William Davies Company, Limited, Toronto, and \$25 by James Crocker, Toronto.

Entry fee, \$1. Prizes are \$35, \$30, \$25, \$20, \$15.

**RULES.**—All Hogs shown in these Bacon Classes must be penned in pens specially provided for Bacon Hogs and separate from the regular classes. No animal deemed unworthy for Export Bacon purposes by the Judges shall be awarded a premium, but no premium shall be withheld simply because there is no competition. Hogs shown in any other class are eligible to compete in this class, but special entry must be made for these prizes. Other rules governing the Swine Department shall also apply to the Bacon Class.

**POULTRY AND PET STOCK**

**COMMITTEE.**—John Chambers (Chairman); John Dunn, E. S. Cox, R. Fleming, Wm. Barber, J. M. Wilson, A. Atkinson, I. H. Baldwin, V. Barber, R. Durston, James Dunlop (Deer Park)

**Entries for Poultry positively close Saturday, August 15th.**

*(Entrance Fee, 25 cents each entry.)*

Exhibits in this department sent by express, in Canada, will be charged full rates coming to the Exhibition, but will be returned free.

All exhibits from United States in this Department are admitted and returned free of duty.

American Standard of Perfection will be the Judges' guide.

In making entries, exhibitors must be careful to state the number of the class in which they are to be entered.

All specimens, except Games and Game Bantams, must be exhibited in their natural condition.

The card of the Association will be placed upon each coop, cage, or specimen, giving the number and variety of the exhibit, but no other card will be allowed on any coop, cage or specimen until the Judges have completed their awards.

**Entries positively close August 15th.**

Coops, except in the Ornamental Class, will be provided, and the poultry fed and taken care of at the expense of the Association. Exhibitors of Cage Birds must provide suitable cages.

**All Exhibits in this Department must be delivered by noon on Wednesday, Sept. 2nd.**

Judging will commence on Thursday, Sept. 3rd, at 9 a.m. sharp, and birds not in place at that time will be debarred from competition.

No exhibitor shall interfere with or enter into discussion with the Judges whilst they are engaged in their work, and any infringement of this rule shall disqualify such exhibitor and cause the forfeiture of any premiums which may have been awarded him.

All medals for collections to be awarded by the Judge.

Exhibitors in this Department, whose entry fees amount to two dollars and over, will be granted a pass to the grounds during the time the poultry is on exhibition.

Under penalty of arrest or expulsion from the grounds, no one will be permitted to handle the birds on exhibition, or remove eggs laid, except their owners.

In Class 232, a 3rd prize of seventy-five cents will be added where the entries number 8 or over, and where there are 12 entries and over, the prizes will be \$3, \$2, \$1, and 50 cents in each section.

In future no variety will be added to the list until it has been shown for two successive years at this Exhibition in the A. O. V. class.

### Class 232

SEC.		1st.	2nd.	3rd.
1.	Brahma, Dark, Cock .....	\$2	\$1	V.H.C.
2.	" " Hen .....	2	I	"
3.	" " Cockerel .....	2	I	"
4.	" " Pullet .....	2	I	"
5.	" Light, Cock .....	2	I	"
6.	" " Hen .....	2	I	"
7.	" " Cockerel .....	2	I	"
8.	" " Pullet .....	2	I	"
9.	Cochin, Buff, Cock .....	2	I	"
10.	" " Hen .....	2	I	"
11.	" " Cockerel .....	2	I	"
12.	" " Pullet .....	2	I	"
13.	" Partridge, Cock .....	2	I	"
14.	" " Hen .....	2	I	"
15.	" " Cockerel .....	2	I	"
16.	" " Pullet .....	2	I	"
17.	" White, Cock .....	2	I	"
18.	" " Hen .....	2	I	"
19.	" " Cockerel .....	2	I	"
20.	" " Pullet .....	2	I	"
21.	" Black, Cock .....	2	I	"
22.	" " Hen .....	2	I	"
23.	" " Cockerel .....	2	I	"
24.	" " Pullet .....	2	I	"

Entries positively close August 15th.

SEC.		1st.	2nd.	3rd.
25.	Langshan, Black, Cock .....	\$2	\$1	H.V.C.
26.	" " Hen .....	2	1	"
27.	" " Cockerel .....	2	1	"
28.	" " Pullet .....	2	1	"
29.	" White Cock .....	2	1	"
30.	" " Hen .....	2	1	"
31.	" " Cockerel .....	2	1	"
32.	" " Pullet .....	2	1	"
33.	Dorking, Colored, Cock .....	2	1	"
34.	" " Hen .....	2	1	"
35.	" " Cockerel .....	2	1	"
36.	" " Pullet .....	2	1	"
37.	" Silver Grey, Cock .....	2	1	"
38.	" " Hen .....	2	1	"
39.	" " Cockerel .....	2	1	"
40.	" " Pullet .....	2	1	"
41.	" White, Cock .....	2	1	"
42.	" " Hen .....	2	1	"
43.	" " Cockerel .....	2	1	"
44.	" " Pullet .....	2	1	"
45.	Orpington, Buff, Cock .....	2	1	"
46.	" " Hen .....	2	1	"
47.	" " Cockerel .....	2	1	"
48.	" " Pullet .....	2	1	"
49.	" Any other color, Cock .....	2	1	"
50.	" " " " Hen .....	2	1	"
51.	" " " " Cockerel .....	2	1	"
52.	" " " " Pullet .....	2	1	"
53.	Houdan, Cock .....	2	1	"
54.	" " Hen .....	2	1	"
55.	" " Cockerel .....	2	1	"
56.	" " Pullet .....	2	1	"
57.	La Fleche, Cock .....	2	1	"
58.	" " Hen .....	2	1	"
59.	" " Cockerel .....	2	1	"
60.	" " Pullet .....	2	1	"
61.	Creve Couer, Cock .....	2	1	"
62.	" " Hen .....	2	1	"
63.	" " Cockerel .....	2	1	"
64.	" " Pullet .....	2	1	"
65.	Plymouth Rock, Barred, Cock .....	2	1	"
66.	" " " Hen .....	2	1	"
67.	" " " Cockerel .....	2	1	"
68.	" " " Pullet .....	2	1	"
69.	" " Buff, Cock .....	2	1	"
70.	" " " Hen .....	2	1	"
71.	" " " Cockerel .....	2	1	"
72.	" " " Pullet .....	2	1	"
73.	" " White, Cock .....	2	1	"
74.	" " " Hen .....	2	1	"
75.	" " " Cockerel .....	2	1	"
76.	" " " Pullet .....	2	1	"
77.	Wyandotte, White, Cock .....	2	1	"

Entries positively close August 15th.

SEC.		1st.	2nd.	3rd.
78.	Wyandotte, White, Hen .....	\$2	\$1	V.H.C.
79.	" " Cockerel .....	2	I	"
80.	" " Pullet .....	2	I	"
81.	" Silver Laced, Cock .....	2	I	"
82.	" " Hen .....	2	I	"
83.	" " Cockerel .....	2	I	"
84.	" " Pullet .....	2	I	"
85.	" Golden Laced, Cock .....	2	I	"
86.	" " Hen .....	2	I	"
87.	" " Cockerel .....	2	I	"
88.	" " Pullet .....	2	I	"
89.	" Buff, Cock .....	2	I	"
90.	" " Hen .....	2	I	"
91.	" " Cockerel .....	2	I	"
92.	" " Pullet .....	2	I	"
93.	" Black, Cock .....	2	I	"
94.	" " Hen .....	2	I	"
95.	" " Cockerel .....	2	I	"
96.	" " Pullet .....	2	I	"
97.	" Pencilled, Cock .....	2	I	"
98.	" " Hen .....	2	I	"
99.	" " Cockerel .....	2	I	"
100.	" " Pullet .....	2	I	"
101.	Java, Black, Cock .....	2	I	"
102.	" " Hen .....	2	I	"
103.	" " Cockerel .....	2	I	"
104.	" " Pullet .....	2	I	"
105.	" Any other color, Cock .....	2	I	"
106.	" " Hen .....	2	I	"
107.	" " Cockerel .....	2	I	"
108.	" " Pullet .....	2	I	"
109.	Game, Black Red, Cock .....	2	I	"
110.	" " Hen .....	2	I	"
111.	" " Cockerel .....	2	I	"
112.	" " Pullet .....	2	I	"
113.	" Brown Red, Cock .....	2	I	"
114.	" " Hen .....	2	I	"
115.	" " Cockerel .....	2	I	"
116.	" " Pullet .....	2	I	"
117.	" Black Sumatra, Cock .....	2	I	"
118.	" " Hen .....	2	I	"
119.	" " Cockerel .....	2	I	"
120.	" " Pullet .....	2	I	"
121.	" Pile, Cock .....	2	I	"
122.	" " Hen .....	2	I	"
123.	" " Cockerel .....	2	I	"
124.	" " Pullet .....	2	I	"
125.	" Duckwing, Cock .....	2	I	"
126.	" " Hen .....	2	I	"
127.	" " Cockerel .....	2	I	"
128.	" " Pullet .....	2	I	"
129.	" Indian Laced, Cock .....	2	I	"
130.	" " Hen .....	2	I	"

Entries positively close August 15th.



SEC.		1st.	2nd.	3rd.
131.	Game, Indian, Laced, Cockerel .....	\$2	\$1	V.H.C.
132.	" " Pullet .....	2	1	"
133.	" Any other variety, Cock .....	2	1	"
134.	" " " Hen .....	2	1	"
135.	" " " Cockerel ....	2	1	"
136.	" " " Pullet .....	2	1	"
137.	Minorca, Black, Cock .....	2	1	"
138.	" " Hen .....	2	1	"
139.	" " Cockerel .....	2	1	"
140.	" " Pullet .....	2	1	"
141.	" White, Cock .....	2	1	"
142.	" " Hen .....	2	1	"
143.	" " Cockerel .....	2	1	"
144.	" " Pullet .....	2	1	"
145.	Spanish Cock .....	2	1	"
146.	" Hen .....	2	1	"
147.	" Cockerel .....	2	1	"
148.	" Pullet .....	2	1	"
149.	Andalusian, Cock .....	2	1	"
150.	" Hen .....	2	1	"
151.	" Cockerel .....	2	1	"
152.	" Pullet .....	2	1	"
153.	Leghorn, White, Single Comb, Cock ....	2	1	"
154.	" " " Hen .....	2	1	"
155.	" " " Cockerel ..	2	1	"
156.	" " " Pullet .....	2	1	"
157.	" " Rose Comb, Cock .....	2	1	"
158.	" " " Hen .....	2	1	"
159.	" " " Cockerel ....	2	1	"
160.	" " " Pullet .....	2	1	"
161.	" Brown, Single Comb, Cock ....	2	1	"
162.	" " " Hen .....	2	1	"
163.	" " " Cockerel ..	2	1	"
164.	" " " Pullet ....	2	1	"
165.	" " Rose Comb, Cock .....	2	1	"
166.	" " " Hen .....	2	1	"
167.	" " " Cockerel ....	2	1	"
168.	" " " Pullet .....	2	1	"
169.	" Buff, Cock .....	2	1	"
170.	" " Hen .....	2	1	"
171.	" " Cockerel .....	2	1	"
172.	" " Pullet .....	2	1	"
173.	" Black, Cock .....	2	1	"
174.	" " Hen .....	2	1	"
175.	" " Cockerel .....	2	1	"
176.	" " Pullet .....	2	1	"
177.	Red Cap, Cock .....	2	1	"
178.	" Hen .....	2	1	"
179.	" Cockerel .....	2	1	"
180.	" Pullet .....	2	1	"
181.	Hamburg, Black, Cock .....	2	1	"
182.	" " Hen .....	2	1	"
183.	" " Cockerel .....	2	1	"

Entries positively close August 15th.

SEC.		1st.	2nd.	3rd.
184.	Hamburg, Black, Pullet .....	\$2	\$1	V.H.C.
185.	" Golden Pencilled, Cock .....	2	1	"
186.	" " " Hen .....	2	1	"
187.	" " " Cockerel ....	2	1	"
188.	" " " Pullet .....	2	1	"
189.	" Silver " Cock .....	2	1	"
190.	" " " Hen .....	2	1	"
191.	" " " Cockerel ....	2	1	"
192.	" " " Pullet .....	2	1	"
193.	" Golden Spangled, Cock .....	2	1	"
194.	" " " Hen .....	2	1	"
195.	" " " Cockerel ....	2	1	"
196.	" " " Pullet .....	2	1	"
197.	" Silver " Cock .....	2	1	"
198.	" " " Hen .....	2	1	"
199.	" " " Cockerel ....	2	1	"
200.	" " " Pullet .....	2	1	"
201.	Poland, Silver, Cock .....	2	1	"
202.	" " Hen .....	2	1	"
203.	" " Cockerel .....	2	1	"
204.	" " Pullet .....	2	1	"
205.	" Golden, Cock .....	2	1	"
206.	" " Hen .....	2	1	"
207.	" " Cockerel .....	2	1	"
208.	" " Pullet .....	2	1	"
209.	" White-Crested, Black, Cock .....	2	1	"
210.	" " " Hen .....	2	1	"
211.	" " " Cockerel ..	2	1	"
212.	" " " Pullet .....	2	1	"
213.	" White, unbearded, Cock .....	2	1	"
214.	" " Hen .....	2	1	"
215.	" " Cockerel .....	2	1	"
216.	" " Pullet .....	2	1	"
217.	" White, Cock .....	2	1	"
218.	" " Hen .....	2	1	"
219.	" " Cockerel .....	2	1	"
220.	" " Pullet .....	2	1	"
221.	" Buff, Laced, Cock .....	2	1	"
222.	" " Hen .....	2	1	"
223.	" " Cockerel .....	2	1	"
224.	" " Pullet .....	2	1	"
225.	" Any color, unbearded, except white, Cock	2	1	"
226.	" " " Hen	2	1	"
227.	" " " Cockerel	2	1	"
228.	" " " Pullet	2	1	"
229.	Silky, Cock .....	2	1	"
230.	" Hen .....	2	1	"
231.	" Cockerel .....	2	1	"
232.	" Pullet .....	2	1	"
233.	Sultan, Cock .....	2	1	"
234.	" Hen .....	2	1	"
235.	" Cockerel .....	2	1	"
236.	" Pullet .....	2	1	"

Entries positively close August 15th.

SEC.			1st.	2nd.	3rd.
			\$2	\$1	V.H.C.
237.	Any Other Variety,	Cock	2	I	"
238.	"	Hen	2	I	"
239.	"	Cockerel	2	I	"
240.	"	Pullet	2	I	"
241.	Bantam, Game, Black-Red,	Cock	2	I	"
242.	"	Hen	2	I	"
243.	"	Cockerel	2	I	"
244.	"	Pullet	2	I	"
245.	"	Brown-Red, Cock	2	I	"
246.	"	Hen	2	I	"
247.	"	Cockerel	2	I	"
248.	"	Pullet	2	I	"
249.	"	Duckwing, Cock	2	I	"
250.	"	Hen	2	I	"
251.	"	Cockerel	2	I	"
252.	"	Pullet	2	I	"
253.	"	Pile, Cock	2	I	"
254.	"	Hen	2	I	"
255.	"	Cockerel	2	I	"
256.	"	Pullet	2	I	"
257.	"	White, Cock	2	I	"
258.	"	Hen	2	I	"
259.	"	Cockerel	2	I	"
260.	"	Pullet	2	I	"
261.	"	Any other color, Cock	2	I	"
262.	"	Hen	2	I	"
263.	"	Cockerel	2	I	"
264.	"	Pullet	2	I	"
265.	"	Cochin, Buff, Cock	2	I	"
266.	"	Hen	2	I	"
267.	"	Cockerel	2	I	"
268.	"	Pullet	2	I	"
269.	"	Black, Cock	2	I	"
270.	"	Hen	2	I	"
271.	"	Cockerel	2	I	"
272.	"	Pullet	2	I	"
273.	"	White, Cock	2	I	"
274.	"	Hen	2	I	"
275.	"	Cockerel	2	I	"
276.	"	Pullet	2	I	"
277.	"	Partridge, Cock	2	I	"
278.	"	Hen	2	I	"
279.	"	Cockerel	2	I	"
280.	"	Pullet	2	I	"
281.	"	Rooted White, Cock	2	I	"
282.	"	Hen	2	I	"
283.	"	Cockerel	2	I	"
284.	"	Pullet	2	I	"
285.	"	Rose Comb, Black, Cock	2	I	"
286.	"	Hen	2	I	"
287.	"	Cockerel	2	I	"
288.	"	Pullet	2	I	"
289.	"	White, Cock	2	I	"

Entries positively close August 15th.

SEC.		1st.	2nd.	3rd.
290.	Bantam, Rose Comb, White, Hen .....	\$2	\$1	V.H.C.
291.	" " " Cockerel ...	2	I	"
292.	" " " Pullet .....	2	I	"
293.	" Golden Sebright, Cock .....	2	I	"
294.	" " " Hen .....	2	I	"
295.	" " " Cockerel .....	2	I	"
296.	" " " Pullet .....	2	I	"
297.	" Silver Sebright, Cock .....	2	I	"
298.	" " " Hen .....	2	I	"
299.	" " " Cockerel .....	2	I	"
300.	" " " Pullet .....	2	I	"
301.	" Japanese, White, Cock .....	2	I	"
302.	" " " Hen .....	2	I	"
303.	" " " Cockerel .....	2	I	"
304.	" " " Pullet .....	2	I	"
305.	" " Black-Tailed, Cock .....	2	I	"
306.	" " " Hen .....	2	I	"
307.	" " " Cockerel ..	2	I	"
308.	" " " Pullet .....	2	I	"
309.	" " Any other color, Cock .....	2	I	"
310.	" " " Hen .....	2	I	"
311.	" " " Cockerel ..	2	I	"
312.	" " " Pullet .....	2	I	"
313.	" Polish Bearded, Cock .....	2	I	"
314.	" " " Hen .....	2	I	"
315.	" " " Cockerel .....	2	I	"
316.	" " " Pullet .....	2	I	"
317.	" Polish Unbearded, Cock .....	2	I	"
318.	" " " Hen .....	2	I	"
319.	" " " Cockerel .....	2	I	"
320.	" " " Pullet .....	2	I	"
321.	" Ornamental, any other variety, Cock ..	2	I	"
322.	" " " Hen ..	2	I	"
323.	" " " Cockerel ..	2	I	"
324.	" " " Pullet ..	2	I	"

### Class 233—Special Prize Medals and Cups

A Bronze Medal will be given in each division for the best collection of one color, of one breed, in Light Brahas, Dark Brahas, Cochins, Langshans, Dorkings, Orpington, French, Wyandottes (one for each color), Plymouth Rocks (Barred), Plymouth Rocks (White), Plymouth Rocks (Buff), Game (Black-red or Brown-red), Game (any other Color), Game (Indian), Hamburgs (Solid), Hamburgs (Parti-Colored), Leghorns (White S.C.), Leghorns (Brown, S.C.), Leghorns (Buff), Leghorns (Black), Leghorns (Rose Comb), Andalusian and Spanish (these two compete together), Minorcas, Polish and Any Other Variety (not mentioned above), Bantams (Black-red or Brown-red Game), Bantams (Game, White), Bantams (any other Color, Game), Bantams (Ornamental, Solid Colored), Bantams (Ornamental, Parti-Colored), Ornamental Class (best collection).

Entries positively close August 15th.

(a) *The Canadian Poultry Review*, Toronto, Canada's leading poultry paper, donates one Challenge Cup for best Wyandotte Cock, Hen, Cockerel and Pullet of any one color.

(b) *The Poultry Breeders' Association*, of Toronto, offers one Challenge Trophy, value \$75, for best Plymouth Rock Cock, Hen, Cockerel and Pullet of any one color.

(c) *The Canadian Poultry Review*, Toronto, offers one Challenge Cup for best Leghorn, Cock Hen, Cockerel, and Pullet of any one color.

(d) Rev. C. E. Petersen, Franklin, Me., offers Silver Cup for best Houdan Cock, Hen, Cockerel and Pullet.

The Cups A. B. C. to be won 3 times before becoming property of the exhibitor and to be decided on merit *not by points*.

### Class 234 Special Prizes

Special Prizes donated by Massey-Harris Co., Limited, Toronto. Open to farmers' wives and daughters.

SEC.	1st.	2nd.	3rd.
1. Best dozen white shell eggs (fresh) .....	\$2	\$1	—
2. Best dozen brown shell eggs (fresh) .....	2	1	—
3. Best pair of Leghorns .....	4	2	\$1
4. Best pair of Plymouth Rocks or Wyandottes....	4	2	1
5. Best pair of Ducks .....	4	2	1

(In sections 3, 4 and 5, weight and shape will be taken into consideration in the judging, but birds shown must be pure bred; no count will be taken of fancy points.)

### Class 235 Dressed Poultry and Eggs

(Entrance Free.)

The general rules and regulations of the Association will apply to Dressed Poultry and Eggs.

Poultry must be exhibited undrawn and not bled, feathers being left on the upper portion of the neck and head, around the hock joints and the small feathers on the outer wing joint.

All birds must be thoroughly fasted (at least, 24 to 36 hours) and no bird will be allowed to compete if feed is in the crop. **The live weight of the 1903 birds should be under 5 1-2 lbs.**

All birds must be killed by pulling or wringing the neck only and be dry plucked. Exhibits rendered unsightly by other modes of killing will be debarred. (Instructions for killing, etc., can be had from the Poultry Division, Department of Agriculture, Ottawa).

All specimens, except otherwise specified, must be hatched in 1903.

Prizes will be awarded for plumpness of specimens and dressed appearance.

All exhibits must be received by Wednesday, Sept. 3rd.

The Association will give to exhibits all possible care, but shall not be responsible for eggs or carcasses, if broken, spoiled, stolen or in any way injured.

Arrangements have been made for the purchase of all exhibits at close of Exhibition at Toronto prices for all saleable articles in this Department, and remittances made to owners.

**Entries positively close August 15th.**

All Dressed Poultry will be exhibited in refrigerators in the new Dairy Building.

All eggs must be fresh, and double yolk eggs are barred from competition.

SEC.		1st.	2nd.
1.	Brahma or Cochin, any variety, Cockerel or Pullet..	\$2	\$1
2.	Langshan or Java	" .. 2	I
3.	Plymouth Rock,	" .. 2	I
4.	Wyandotte,	" .. 2	I
5.	Dorking,	" .. 2	I
6.	Orpington,	" .. 2	I
7.	Leghorn,	" .. 2	I
8.	Minorca or Andalusian,	" .. 2	I
9.	Hamburg,	" .. 2	I
10.	Game,	" .. 2	I
11.	Houdan, La Fleche or Creve Couer	" .. 2	I
12.	Best pair Broilers (between 4 and 5 lbs. to the pair).	2	I
13.	Turkey, any age, Male .....	3	2
14.	Turkey, any age, Female .....	3	2
15.	Goose, any age, (Male or Female) .....	3	2
16.	Duck of 1903 (Male or Female) .....	2	I
17.	Best one dozen Brahma eggs .....	1 50	I
18.	" " Cochin or Langshan eggs .....	1 50	I
19.	" " Plymouth Rocks eggs .....	1 50	I
20.	" " Wyandotte eggs .....	1 50	I
21.	" " Leghorn eggs .....	1 50	I
22.	" " Minorca, Spanish or Andalusian eggs	1 50	I
23.	" " Orpington eggs .....	1 50	I
24.	" " Any other variety, White Shell (name of breed to be given) .....	1 50	I
25.	Best display of Dressed Poultry made by one exhibitor .....	Bronze Medal.	

### Class 236—Turkeys, Geese and Ducks

SEC.		1st.	2nd.	3rd.
1.	Turkey, Bronze, Male .....	\$2 50	\$2	\$1 00
2.	" " Female .....	2 50	2	1 00
3.	" White, Male .....	2 50	2	1 00
4.	" " Female .....	2 50	2	1 00
5.	" Any other variety, Male .....	2 50	2	1 00
6.	" " Female .....	2 50	2	1 00
7.	Geese, Bremen or Einbden, Male .....	2 50	2	1 00
8.	" " Female .....	2 50	2	1 00
9.	" Toulouse, Male .....	2 50	2	1 00
10.	" " Female .....	2 50	2	1 00
11.	" Chinese (any color), Male .....	2 50	2	1 00
12.	" " Female .....	2 50	2	1 00
13.	" Any other variety, Male .....	2 50	2	1 00
14.	" " Female .....	2 50	2	1 00
15.	Duck, Rouen, Male .....	2 00	1	50
16.	" " Female .....	2 00	1	50
17.	" Aylesbury, Male .....	2 00	1	50

Entries positively close August 15th.

SEC.		1st.	2nd.	3rd.
18.	Duck, Aylesbury, Female .....	\$2 00	\$1	\$0 50
19.	" Pekin, Male .....	2 00	1	50
20.	" " Female .....	2 00	1	50
21.	" Cayuga, Male .....	2 00	1	50
22.	" " Female .....	2 00	1	50
23.	" Any other variety, Male .....	2 00	1	50
24.	" " Female .....	2 00	1	50

**Class 237—Turkeys, Geese and Ducks of 1903**

SEC.		1st	2nd	3rd
1.	Turkey, Bronze, Male .....	\$2	\$1 50	\$0 50
2.	" " Female .....	2	1 50	50
3.	" White, Male .....	2	1 50	50
4.	" " Female .....	2	1 50	50
5.	" Any other variety, Male .....	2	1 50	50
6.	" " Female .....	2	1 50	50
7.	Geese, Bremen or Embden, Male .....	2	1 50	50
8.	" " " Female .....	2	1 50	50
9.	" Toulouse, Male .....	2	1 50	50
10.	" " Female .....	2	1 50	50
11.	" Chinese (any color), Male .....	2	1 50	50
12.	" " Female .....	2	1 50	50
13.	" Any other variety, Male .....	2	1 50	50
14.	" " Female .....	2	1 50	50
15.	Duck, Rouen, Male .....	2	1 00	50
16.	" " Female .....	2	1 00	50
17.	" Aylesbury, Male .....	2	1 00	50
18.	" " Female .....	2	1 00	50
19.	" Pekin, Male .....	2	1 00	50
20.	" " Female .....	2	1 00	50
21.	" Cayuga, Male .....	2	1 00	50
22.	" " Female .....	2	1 00	50
23.	" Any other variety, Male .....	2	1 00	50
24.	" " Female .....	2	1 00	50
25.	Best pair of Turkeys (old or young) .....	Diploma	—	—
26.	" " Geese .....	Diploma	—	—
27.	" " Ducks .....	Diploma	—	—

**Class 238—Ornamental**

SEC.		1st.	2nd.
1.	Best Collection Pheasants of at least 4 varieties. not necessarily pairs .....	\$25 00	\$15
2.	Pair Guinea Fowl .....	1 50	1
3.	Pair White Pea Fowl .....	3 00	2
4.	" Common Pea Fowl .....	3 00	2
5.	" Mandarin Ducks .....	1 50	1
6.	" Carolina or Wood Ducks .....	1 50	1
7.	" Common Native Quail .....	1 50	1
8.	" California Quail .....	1 50	1
10.	" Prairie Chicken .....	1 50	1
11.	White Swan .....	1 50	1
12.	Black Swan .....	1 50	1

Entries positively close August 15th.

SEC.		1st	2nd
13.	Pair of Marmots, or Prairie Dogs .....	50	—
14.	“ Black Squirrels .....	50	—
15.	“ White “ .....	50	—
16.	“ Grey “ .....	50	—
17.	“ Red “ .....	50	—
18.	“ Flying “ .....	50	—
19.	“ Fox “ .....	50	—
20.	Rabbit, Lop-ear, solid color, Buck .....	1 50	1
21.	“ “ “ Doe .....	1 50	1
22.	“ “ broken color, Buck .....	1 50	1
23.	“ “ “ Doe .....	1 50	1
24.	“ Angora, White, Buck .....	1 50	1
25.	“ “ “ Doe .....	1 50	1
26.	“ Dutch, Black, Buck .....	1 50	1
27.	“ “ “ Doe .....	1 50	1
28.	“ “ Any other color, Buck .....	1 50	1
29.	“ “ “ Doe .....	1 50	1
30.	“ Belgian Hare, Buck, six months and over ..	1 50	1
31.	“ “ Doe, “ “ ..	1 50	1
32.	“ “ Buck, under six months.....	1 50	1
33.	“ “ Doe, “ “ .....	1 50	1
34.	“ “ Doe, with litter .....	1 50	1
35.	“ Himalayan, Buck .....	1 50	1
36.	“ “ Doe .....	1 50	1
37.	“ Any other variety, Buck .....	1 50	1
38.	“ “ Doe .....	1 50	1
39.	Guinea Pig, Smooth Coated, Black, Male.....	1 50	2
40.	“ “ “ Female .....	1 50	1
41.	“ “ “ any other solid color, Male .....	1 50	1
42.	“ “ “ any other solid color, Female .....	1 50	1
43.	“ “ “ any other color, Male .....	1 50	1
44.	“ “ “ Female .....	1 50	1
45.	“ Peruvian, solid color, Male .....	1 50	1
46.	“ “ “ Female .....	1 50	1
47.	“ “ any other color, Male.....	1 50	1
48.	“ “ “ Female ..	1 50	1
49.	“ Abyssinian, solid color, Male .....	1 50	1
50.	“ “ “ Female .....	1 50	1
51.	“ “ any other color, Male... ..	1 50	1
52.	“ “ “ Female. ..	1 50	1
53.	Fancy Mice, best collection, not less than 5 pairs	1 50	1
54.	Doves, “ “ 3 “	3 00	2

### Class 239—Cage Birds

The Toronto Canary and Cage Bird Society (H. S. Tibbs, Sec'y, John Street), offer a silver cup, value \$25, for member of their Society winning the most points in Cage Birds. Limited to an entry of 20 birds. Any exhibitor showing more than this number to register the entry number of birds not competing with the Secretary before judging. A first prize to count 5 points, a second 3, and a third 2.

Entries positively close August 15th.



A Friend of the fancy offers \$5 cash for best average of points of any exhibitor taking over 25 points in Canaries. A first prize to count 5 points, a second 3, and a third 2 points.

Any bird pepper fed or color fed will be disqualified. All birds to be judged by the latest standard, and classes are for Cock or Hen.

SEC.		1st.	2nd.	3rd.
1.	Canary, Belgian, any color	\$1 50	\$1	V.H.C.
2.	" Scotch, Fancy, Yellow	1 50	I	"
3.	" " " Yellow marked	1 50	I	"
4.	" " " Buff	1 50	I	"
5.	" " " Buff marked	1 50	I	"
6.	" Norwich, Yellow	1 50	I	"
7.	" " Yellow marked	1 50	I	"
8.	" " Buff	1 50	I	"
9.	" " Buff marked	1 50	I	"
10.	" Crested Norwich, Buff or Buff marked	1 50	I	"
11.	" " " Yellow or Yellow "	1 50	I	"
11½.	" " " Grey	1 50	I	"
12.	" Crest-bred, Norwich, any color	1 50	I	"
13.	" Crested, Buff or Buff marked, A.O.V.	1 50	I	"
14.	" " Yellow or Yellow "	1 50	I	"
15.	" Crest-bred, any color	1 50	I	"
16.	" Yorkshire, Yellow	1 50	I	"
17.	" " Buff	1 50	I	"
18.	" " Yellow Marked	1 50	I	"
19.	" " Buff Marked	1 50	I	"
20.	" Lizard, Golden	1 50	I	"
21.	" " Silver	1 50	I	"
22.	" " Broken Cap, Gold or Silver..	1 50	I	"
23.	" Cinnamon, Yellow	1 50	I	"
24.	" " Buff	1 50	I	"
25.	" " Yellow or Buff marked..	1 50	I	"
26.	" Green	1 50	I	"
27.	" Mule, any cross	1 50	I	"
28.	Goldfinch	1 50	I	"
29.	Bullfinch	1 50	I	"
30.	Linnet	1 50	I	"
31.	Thrush	1 50	I	"
32.	Parrot	1 50	I	"
33.	Paroquette	1 50	I	"
34.	Magpie	1 50	I	"
35.	Best exhibit of Wild Birds	Bronze Medal.		
36.	Exhibitor taking most points in Canaries	Bronze Medal.		
37.	Best exhibit of Canaries in a single cage	Bronze Medal.		
38.	Best Bird in this class	Bronze Medal.		

**Class 240—Pigeons**

A new building has been erected for this Department, fitted up with wire coops for single birds, and pens suitable for displays. The management desire fanciers to enter some display pens. (See Section 159).

Entries positively close August 15th.

As the coops for the Pigeons will be provided by the Association, exhibitors should have a private mark on their birds so that they can be easily identified. All young birds must wear seamless bands of 1903. Exhibitors from the United States in this department are admitted into Canada and returned free of duty.

A Bronze Medal will be given for the best collection in Pigeons in each of the following varieties, but to compete for the medal an exhibitor must enter (or show) at least six birds in one variety, and in at least one first prize in that variety—viz. Pouters, Carriers, Barbs, Dragons, Antwerps, Show Homers, Clean Leg Tumblers, Muffed Tumblers, Fantails, Jacobins, Turbits, Oriental Frills, Swallows, Magpies, Nuns, Owls, and any other variety (Trumpeter, Archangel, etc.) Best Pigeon, Best Collection of Pigeons.

**Special Prizes for Pigeons**

(1) Silver Challenge Trophy, value \$25, for best young fantail bred by a member of the Canadian Pigeon fanciers' Association. Donated by W. J. McCormack. Open to members of C.P.F.A. only and to be won three times before becoming the property of Winner.

(2) Solid Silver Cup, for best collection of Tumblers. Donated by W. J. McCormack. Open.

(3) Silver Challenge Bowl for best Fantail. Donated by member of the C.P.F.A. To be won twice before becoming property of Winner. Donated by W. J. McCormack. Open to members of the C.P.F.A. only.

(4) Silver Shield, for Best Barb. Donated by W. J. McCormack. Open to members of C.P.F.A. only.

(5) Silver Shield, for best Show Homer. Donated by W. J. McCormack. Open to members of C.P.F.A. only.

(6) Silver Medal, for best Swallow, bred by member of C.P.F.A. Open to members of C.P.F.A. only.

The following specialties will be given by the Canadian Pigeon fanciers' Association, to members of the Association. \$2 Cash for best bird in each of the following classes: Pouter, Carrier, Dragoon, S. F. Tumbler, L. F. Tumbler, Fantail, Fantail, other than White Show Homer, Cocker, Carrier Hen, Trumpeter, Turbit, Swallow, English Owl, Archangel Pigeon. Any other Variety. Also \$1 for best bird in each of the following: Muffed Tumbler, Antwerp, Show Homer, Orient, Nun, Magpie, Archangel.

These Cash Specials are open only to members of the Canadian Pigeon Fancier Association, but application for membership, open to all, will be received by Secretary, A. W. Barton, 124 Beaconsfield Ave., Toronto, up to date the entries close.

In addition to the above Cash Specials, the C.P.F.A. will give a handsome Ribbon in each Young and Old Bird Class of these varieties.

Sec		1st.	2nd.
1.	Water, Blue Pied, Cock	\$1 50	\$1
2.	" " Hen	1 50	1
3.	" Black Pied, Cock	1 50	1
4.	" " Hen	1 50	1
5.	" Red or Yellow Pied, Cock	1 50	1
6.	" " Hen	1 50	1
7.	" White, Cock	1 50	1

Entries positively close August 15th.

SEC.		1st	2nd
8	Outer White Hen	\$1 50	I
9	" Bred in 1903, Cock or Hen	1 50	I
10	" Pigmy, Cock		I
11	" " Hen		I
12	Carrier, Black, Cock	50	I
13	" " Hen		I
14	" Dun, Cock	1	I
15	" " Hen	1 50	I
16	" Any other standard color, Cock	1 50	I
17	" " " Hen	1 50	I
18	" Bred in 1903, Cock or Hen	1 50	I
19	Dragoon, Blue or Silver, Cock	1 50	I
20	" " Hen	1 50	I
21	" Chequer or Grizzle, Cock	1 50	I
22	" " Hen	1 50	I
23	" Any solid color, Cock	1 50	I
24	" " Hen	1 50	I
25	" Any other standard color, Cock	50	I
26	" " " Hen	50	I
27	" Bred in 1903, Cock or Hen	1 50	I
28	Barb, Black or Dun, Cock	1 50	I
29	" " Hen	1 50	I
30	" Red or Yellow, Cock	1 50	I
31	" " Hen	1 50	I
32	" " " Cock	50	I
33	" " " Hen	50	I
34	" " " Cock	1 50	I
35	" " " Hen	1 50	I
36	" " " Cock	50	I
37	" " " Hen	50	I
38	" " " Cock	1 50	I
39	" " " Hen	1 50	I
40	" " " Cock	1 50	I
41	" " " Hen	1 50	I
42	" " " Cock or Hen	50	I
43	" " " Modified or New		I
44	" " " German Bantam	1 50	I
45	" " " Any other standard color	1 50	I
46	" " " Any self-bred in 1903, Cock or Hen	1 50	I

Entries positively closed August 15th

SEC.		1st.	2nd.
47.	Tumbler, Long-faced, clean leg, Any other color, bred in 1903, Cock or Hen .....	\$1 50	\$1
48.	" Muffed, Red or Yellow, Self, Cock or Hen..	1 50	1
49.	" " Black, Self, Cock or Hen .....	1 50	1
50.	" " White, " " .....	1 50	1
51.	" " Any color, Self, bred in 1903, Cock or Hen .....	1 50	1
52.	" " Mottled or Rosewing, Cock or Hen..	1 50	1
53.	" " " " bred in 1903, Cock or Hen.	1 50	1
54.	" " Blue Barred, Cock or Hen .....	1 50	1
55.	" " Silver " Cock or Hen .....	1 50	1
56.	" " Barred, bred in 1903, Cock or Hen..	1 50	1
57.	" " Saddle, Badge, or Beard, Cock or Hen	1 50	1
58.	" " " " " bred in 1903, Cock or Hen.	1 50	1
59.	" " Any other standard color, Cock or Hen	1 50	1
60.	" " " " bred in 1903, Cock or Hen.	1 50	1
61.	Tumbler, Parlor, any variety, Cock or Hen . ....	1 50	1
62.	" " Bred in 1903, Cock or Hen .....	1 50	1
63.	Fantail, White, Cock .....	1 50	1
64.	" " Hen .....	1 50	1
65.	" Blue or Silver, Cock .....	1 50	1
66.	" " Hen .....	1 50	1
67.	" Red or Yellow, Cock .....	1 50	1
68.	" " Hen .....	1 50	1
69.	" Any other standard color, Cock .....	1 50	1
70.	" " " Hen .....	1 50	1
71.	" Bred in 1903, Cock or Hen .....	1 50	1
72.	Jacobin, Red, Cock .....	1 50	1
73.	" " Hen .....	1 50	1
74.	" Yellow, Cock .....	1 50	1
75.	" " Hen .....	1 50	1
76.	" White, Cock .....	1 50	1
77.	" " Hen .....	1 50	1
78.	" Black, Cock .....	1 50	1
79.	" " Hen .....	1 50	1
80.	" Any other standard color, Cock.....	1 50	1
81.	" " " Hen .....	1 50	1
82.	" Bred in 1903, Cock or Hen .....	1 50	1
83.	Antwerp, Short-faced, Blue or Silver-Dun, Cock....	1 50	1
84.	" " " " Hen ....	1 50	1

Entries positively close August 15th.

SEC.		1st.	2nd.
85.	Antwerp, Short-faced, any other standard color	Cock \$1 50	\$1
86.	" " " " "	Hen 1 50	1
87.	" " Bred in 1903, Cock or Hen....	1 50	1
88.	" Long or Medium-faced, Blue or Silver-Dun,		
		Cock .....	1 50 1
89.	" " Blue or Silver-Dun,		
		Hen .....	1 50 1
90.	" " Any other standard color, Cock	1 50	1
91.	" " " " " Hen	1 50	1
92.	" Bred in 1903, Cock or Hen .....	1 50	1
93.	Show Homer, Chequer, Black or Blue, Cock .....	1 50	1
94.	" " " " " Hen .....	1 50	1
95.	" Any other color, Cock .....	1 50	1
96.	" " " " " Hen .....	1 50	1
97.	" Bred in 1903, Cock or Hen .....	1 50	1
98.	Trumpeter, any solid color, Cock .....	1 50	1
99.	" " " " " Hen .....	1 50	1
100.	" Any other standard color, Cock .....	1 50	1
101.	" " " " " Hen .....	1 50	1
102.	" Bred in 1903, Cock or Hen .....	1 50	1
103.	Turbit, Red or Yellow, Cock .....	1 50	1
104.	" " " " " Hen .....	1 50	1
105.	" Black or Dun, Cock .....	1 50	1
106.	" " " " " Hen .....	1 50	1
107.	" Any other standard color, Cock .....	1 50	1
108.	" " " " " Hen .....	1 50	1
109.	" Bred in 1903, Cock or Hen .....	1 50	1
110.	Blondinette, Cock .....	1 50	1
111.	" " " " " Hen .....	1 50	1
112.	Satinette, Cock .....	1 50	1
113.	" " " " " Hen .....	1 50	1
114.	Oriental Frill, any other variety, Cock .....	1 50	1
115.	" " " " " Hen .....	1 50	1
116.	" Any variety, bred in 1903, Cock or Hen	1 50	1
117.	Swallow, Red, Cock or Hen .....	1 50	1
118.	" Yellow, Cock or Hen .....	1 50	1
119.	" Black, Cock or Hen .....	1 50	1
120.	" Dun, Cock or Hen .....	1 50	1
121.	" Any other standard color, Cock or Hen..	1 50	1
122.	" Bred in 1903, Cock or Hen .....	1 50	1
123.	Nun, Black, Cock .....	1 50	1
124.	" " " " " Hen .....	1 50	1
125.	" Any other standard color, Cock .....	1 50	1

Entries positively close August 15th.

SEC.		1st.	2nd.
126.	Nun, Any other standard color, Hen .....	\$1 50	\$1
127.	" Bred in 1903, Cock or Hen .....	1 50	1
128.	Magpie, Red Cock .....	1 50	1
129.	" " Hen .....	1 50	1
130.	" Yellow, Cock .....	1 50	1
131.	" " Hen .....	1 50	1
132.	" Black, Cock .....	1 50	1
133.	" " Hen .....	1 50	1
134.	" Any other standard color, Cock .....	1 50	1
135.	" " " Hen .....	1 50	1
136.	" Bred in 1903, Cock or Hen.....	1 50	1
137.	Archangel, Cock .....	1 50	1
138.	" Hen .....	1 50	1
139.	" Bred in 1903, Cock or Hen .....	1 50	1
140.	Owl, English, Blue or Silver, Cock .....	1 50	1
141.	" " " Hen .....	1 50	1
142.	" " Any solid color, Cock .....	1 50	1
143.	" " " Hen .....	1 50	1
144.	" " Any other standard color, Cock ....	1 50	1
145.	" " " " Hen ....	1 50	1
146.	" " Bred in 1903, Cock or Hen .....	1 50	1
147.	" African, Blue or Silver, Cock .....	1 50	1
148.	" " " Hen .....	1 50	1
149.	" " White or Black, Cock .....	1 50	1
150.	" " " Hen .....	1 50	1
151.	" " Any other standard color, Cock ....	1 50	1
152.	" " " Hen ....	1 50	1
153.	" " Bred in 1903, Cock or Hen.....	1 50	1
154.	" Chinese, Cock .....	1 50	1
155.	" " Hen .....	1 50	1
156.	Any other variety, not mentioned in this List, Cock.	1 50	1
157.	" " " " Hen .	1 50	1
158.	" " " " Bred in 1903, Cock or Hen	1 50	1
159.	Display pen of 6 birds, any variety distinct from single entries .....	3	2

### Class 241—Poultry Appliances

This department of the Exhibition will be under the management of the Poultry Committee. Articles will be received for exhibition only; they must, however, be entered with the Secretary in the same manner as articles in other classes.

All exhibits in this class must be on the grounds not later than Wednesday, September 2nd, at noon.

Entries positively close August 15th.



DAIRY BUILDING

## DAIRY PRODUCTS AND UTENSILS, BUTTER- MAKING COMPETITIONS, ETC.

COMMITTEE.—Messrs. A. F. MacLaren, M.P. (Chairman); Edward Kidd, M.P. (North Gower), J. N. Paget, Jas. Whitten, Andrew Gunn, and Jno. Muir.

(Entrance, Fee, 25 cents each entry)

A new Dairy building with about one acre floor space having been constructed of cement blocks during 1902, fitted up with all the most down-to-date apparatus, including cold storage system, etc., installed by the British Linde Refrigeration Co., Montreal, every Butter and Cheese Manufacturer in Canada should make it a point to visit the Exhibition this year. Lectures and demonstrations of a practical nature in butter and cheese making, operating cream separators, testing milk, etc., in different stages, daily from 10 a.m. to 5 p.m., under the guidance of Prof. Dean, of O. A. C., Guelph, will be given by the Chairman, Superintendent, Judges and other well-known persons.

Arrangements have been made to have Cheese-making, in its various stages, illustrated during the period of the Butter-making competitions.

A written declaration will be required from each prize taker that the cheese shown were made in the factory named. The latter also applies to creamery butter. All Butter and Cheese sent to the Exhibition will become the property of the Association, and will be sold by public auction on the grounds on Tuesday Sept. 8th, and money so obtained remitted promptly to exhibitors.

Any exhibitor misrepresenting as to dates or otherwise will forfeit any prize that may be awarded to him, her or them.

Entries positively close August 8th

Any factory or manufacturer can compete, but no factory or manufacturer can compete under different names in the same section.

All butter competing for the prizes for creamery butter must be the product of an established creamery or butter factory

All cheese and butter exhibited must be salted with some improved dairy salt, and with a view of securing a uniform salting of the butter exhibited, it is recommended that seven-eighths of an ounce of salt be used to each pound of butter.

The cheese will be judged by a scale of points, as follows: Flavor, 40; Closeness, 15; Even Color, 15; Texture, 20; Finish, 10; total, 100.

The butter will also be judged by a scale of points, as follows: Flavor, 45; Grain, 25; Color, 15; Salting, 10; Finish and Package, 5; total, 100.

The Judges will attach to each lot of butter and cheese exhibited the card of points awarded by them.

No brand or other distinguishing marks will be allowed on any of the boxes, tubs or crocks in which cheese and butter are exhibited, other than the entry ticket.

Exhibitors of cheese and butter will be entitled to receive the score card by the Judges, giving the number of points made by their exhibits, which, if not called for at time of Exhibition, will be mailed to them after it has closed.

Exhibitors in this department, who do not desire to come with their exhibits, can address them to the Superintendent of the Dairy Department, Exhibition Grounds, Toronto. (*see below for directions*), from whom they will receive every care and attention, but exhibitors in Butter and Cheese should allow in weighing for shrinkage, so as to prevent disputes in selling.

The Butter is kept in large, new, glass refrigerators constructed especially for the purpose.

All Butter and Cheese not receiving a money prize and scoring 94½ points and over will be awarded a Silver Medal.

All exhibits in the Dairy Department must be delivered and placed at noon on Saturday, Aug. 29th, and exhibitors are requested to have their Cheese and Butter as perfectly finished and stylish as possible. The judging will commence at 9 a.m. on Tuesday, Sept. 1st.

Card to be used by each exhibitor in Butter and Cheese, which must be filled in and securely fastened to each exhibit:—

To the Superintendent, Dairy Building, Exhibition Grounds, Toronto:

Name of Exhibitor .....

Name of Factory .....

P.O. Address .....

Railway Station Shipped from .....

Entered in Class .....

Section .....

**Entries positively close August 8th.**



**Class 242 -Cheese, Butter and Dairy Utensils, Butter-Making Competitions, etc.**

**FIFTY DOLLARS** of the prizes in the regular sections of this department are given by the *Cheese and Butter Association of Eastern Ontario*; and **ONE HUNDRED AND FIFTY DOLLARS** by the *Cheese and Butter Association of Western Ontario*.

**Challenge Trophies**

Two Challenge Cups or Trophies, value \$50 each, will be awarded, one to the *maker* of the highest scoring factory cheese, and the other to the *maker* of the highest scoring creamery butter on exhibition. No special entry required. The cheese or butter *maker* who wins either of these trophies will hold it for one year, but must win the same three times before it becomes his absolute property.

SEC.	1st.	2nd.	3rd.	4th.	
1. Cheese, best 2 Factory (colored), not less than 70 lbs. each, 1 made during the month of June, and 1 made during the month of July, 1903. The cheese must not have been held in cold storage, and the entry must be accompanied by a written declaration to this effect, signed by the cheese maker and his assistant, and that the cheese were made at the time stated ..	\$30	\$25	\$20	\$15	—
2. Cheese, best 2 Factory (white), not less than 70 lbs. each, 1 made during the month of June and 1 made during the month of July, 1903. Conditions the same as for Section 1. ....	30	25	20	15	—
3. One Cheese, best Factory (colored), not less than 70 lbs., made on any day between the 1st and 15th of August, 1903, both days inclusive. A declaration must accompany the entry, signed by the cheese maker and his assistant that the cheese was made between the dates named .....	30	25	20	15	—
4. One Cheese, best Factory (white), not less than 70 lbs., made on any day between the 1st and 15th of August, 1903, both days inclusive. A declaration must accompany the entry, signed by the cheese maker and his assistant, that the cheese was made between the dates named .....	30	25	20	15	—

**Entries positively close August 8th.**

SEC.	1st.	2nd.	3rd.	4th.
5. Cheese, best 3 Canadian Stilton, made from ordinary cheddar curd and not imitation of English Stilton), (white or colored), made in month of June, weighing from 10 to 12 lbs. ....	12	8	5	— —
6. Cheese, best 2 Canadian Flats (white or colored), made in month of June, weighing from 30 to 40 lbs. each .....	12	8	5	— —
7. For the Syndicate Instructor, whose factories secure the highest aggregate of prizes in sections 1, 2, 3 and 4. (In awarding the above prizes, a first will count 4 points, a second 3, a third 2, and a fourth 1 point. Special Cheese or entry not required in this section) .....	75	50	—	— —
8. For the best collection of Cheese (white or colored), from Factories in any syndicate, the number of Cheese, the quality and appearance of same and the general appearance of the Exhibit to be considered. (The prize money to go to the Instructors. Special entry must be made and special Cheese sent for competition in this section. The entry should be made in the name of the Instructor, who must be present on Saturday, Aug. 29th, or arrange with some person to place his exhibit in position on that day. One entry will include all the Cheese in the collection. Only one Cheese to be sent from each Factory. Note.—Competition in Sections 7 and 8 to be limited to Syndicates organized under the auspices of Provincial Governments or Dairymen's Associations, with a regularly appointed Instructor .....	75	50	—	— —
9. Cheese cured in cool storage or a cool curing room and paraffined, not less than 70 lbs., open to Manufacturers, Exporters or Dealers. Best 3 June, and 3 July, Cheese, white or colored .....	1. Bronze Med.;	2. Diploma.		
10. Butter, best tub or box, not less than 50 lbs. each, made at any Butter Factory or Creamery.....	30	20	15	10 —

Entries positively close August 8th.

SEC.	1st.	2nd.	3rd.	4th.	
11. Butter, best 50 lbs. of Creamery Butter, in pound rolls or prints..	30	25	20	15	—
12. Butter, best 40 lbs. of Creamery Butter, in Packages, not more than 10 lbs. each .....	25	18	12	8	—
13. Butter, best tub, not less than 30 lbs., made at any Farm Dairy....	25	18	12	8	—
14. Butter, best firkin, crock or tub, not less than 20 lbs. each, or 2 crocks or tubs of 10 lbs. each, made at any Farm Dairy .....	15	10	7	4	—
15. Butter, best basket, 1 lb. prints or rolls, not less than 10 lbs., made at any Farm Dairy .....	12	8	6	4	—
<i>(See also Class 235—Dressed Poultry and Eggs.)</i>					
16. Small Butter Packages, best assortment of, for holding from 10 to 20 lbs. ....	5	3	—	—	—

Space and power will be provided for exhibits of Dairy Machinery, but no prizes or diplomas will be awarded.

**Class 243—Butter-Making Competition**

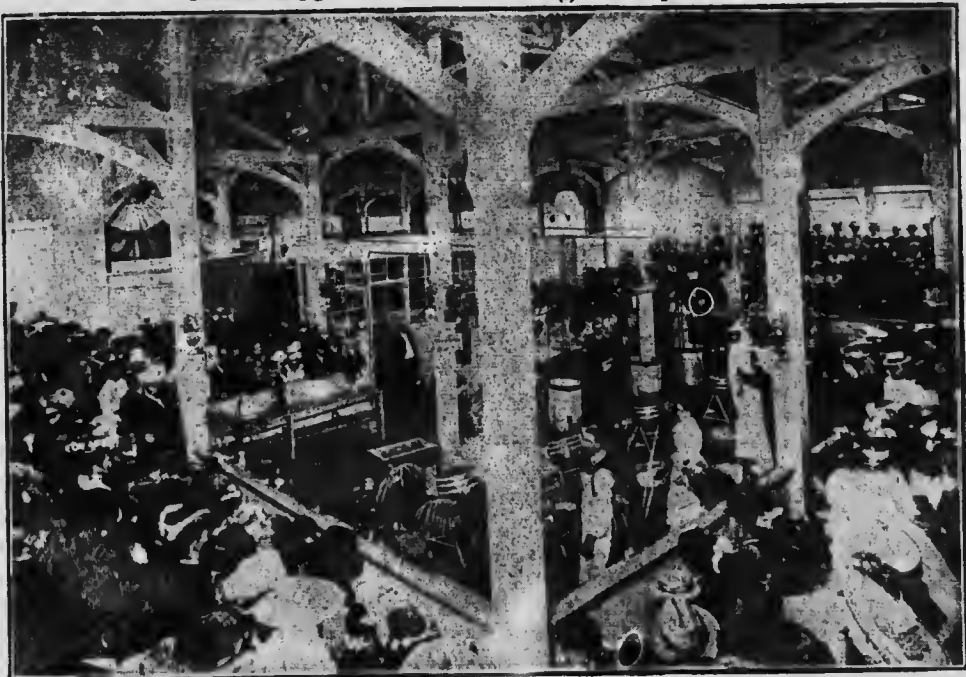

BUTTERMAKING IN DAIRY BUILDING ILLUSTRATING THE EDUCATIONAL FEATURES OF THE EXHIBITION

**The following competitions will take place in an Annex to the Dairy Building specially built for all demonstrating purposes by the Ontario Provincial Government.**

- | SEC. | (Entrance Free.)  | 1st | 2nd | 3rd | 4th |
|------|---|-----|-----|-----|-----|
| I.   | Open to students or ex-students, male or female, of any Dairy School or Agri- |     |     |     |     |
- Entries positively close August 8th.

Sec.	1st.	2nd.	3rd.	4th.
cultural College, or makers in any established Creamery or Butter Factory in the Dominion of Canada or the United States .....	\$40	\$30	\$20	\$10
2. Open to butter makers, farmers' wives or daughters, or help (male or female), in any Farm Dairy in Canada or the United States .....	40	30	20	10
3. Free for all, on Friday Sept. 11th. Open to any farmer, farmer's wife, son or daughter. The results to be announced at the close of the competition, Friday, Sept. 11th .....	25	20	15	10
4. Free for all, on Saturday, Sept. 5th. Open to any member of a Dairy School or person employed in a creamery. Result to be announced at the close of the competition, Saturday, Sept. 5th.....	25	20	15	10

Rules.—1. Sweet cream will be supplied free of charge, and the butter will be the property of the Association. The amount of cream to be supplied competitors will be decided by the Judges.

2. The competitors will be supplied with churns, butter workers, pails, salt, etc., and will be required each day to leave everything clean and in working order before leaving the Dairy. If any competitors wish to provide utensils for their own use they may do so.

3. Each competitor will be required to make four batches of butter, and must furnish their own printers for pound squares, set for 16½ oz., and also their own thermometers.

4. The dates and hours for the competition will be as follows:

In section 1, Tuesday, Wednesday, Thursday and Friday, Sept. 1st to 4th respectively, from 10.30 a.m. to 4 p.m.

In Section 2, from Monday to Thursday, Sept. 7th and 10th respectively, from 10.30 to 4 p.m.

**It is the intention to divide the competitors in each section into two relays so that a person only requires to be on hand two days,** and when making entries each one is requested to name **on their Entry Sheet** the days they prefer to compete. This rule does not refer to sections 3 and 4.

5. Butter must be made into pound prints and wrapped in parchment paper.

6. In awarding the prizes, the following will be considered: Quality and quantity of butter; method of making; cleanliness and care of utensils in finishing each day's work.

7. Satisfactory evidence will be required from competitors that they are eligible to compete in the section in which they are entered.

8. All winners of first prizes at previous Toronto competitions will be eligible to compete only in the students' class.

9. No person will be allowed to enter in more than one section, except also in the Free for All Classes.

10. Each competitor will be required to ripen his or her own cream, for which all necessary apparatus will be furnished.

N.B.—A lecturer will be in attendance during the entire time of the competition, who will explain details to the public.

Entries positively close August 8th.



AGRICULTURAL BUILDING CONTAINING THE FINEST COLLECTION OF VEGETABLES, ROOTS AND SEEDS TO BE FOUND AT ANY EXHIBITION ON THE CONTINENT

## AGRICULTURAL PRODUCTS AND GARDEN VEGETABLES

COMMITTEE.—S. E. Briggs, (Chairman); W. E. Wellington, J. K. Leslie, C. W. Band, Jno. Carrick, James Goldie, John Chambers, Hermann Simmers.

*Entrance Fee: Single entries up to four, 25 cents each; five entries \$1; all additional entries, 10 cents each entry.*

All exhibits in this department must be the growth of the exhibitor, and all the grain, seeds, and other agricultural products in Classes 244 and 245 must be the growth of 1903, except clover and corn, which may be the growth of 1902.

All exhibits in this department must be correctly named and properly labelled, and same must be inserted by each exhibitor in his list of entries.

If required by the judges, exhibitors shall make a statutory declaration that the grain or seeds exhibited were the growth of the years stated above.

All grain and seed exhibits must be in the Hall by noon on Thursday, Sept. 3rd, and all field roots and vegetables by 4 p.m., and all must be properly arranged and displayed by 10 p.m. on that day. Judging will commence at 9 a.m., Sept. 4th.

Entries positively close August 15th.

The Agricultural Hall will be closed at 10 p.m. on Saturday, September 12th, after which hour exhibitors will be allowed to remove their exhibits.

The names of exhibitors will not be allowed on the exhibits until the prizes have been awarded.

No cards or advertisements other than those of the Exhibition Association will be allowed on any of the roots, vegetables, or other exhibits entered for competition.

### Class 244—Field Grains, etc.

All exhibits of grain and seeds must be in clean cotton bags, and each variety must have correct names attached on tag. Grain artificially colored will not be considered by the Judges.

Sec.

1st. 2nd. 3rd. 4th.

Sec.	1st.	2nd.	3rd.	4th.
1. For the best collection, consisting of Fall Wheat (Red or White), Spring Wheat, Barley (6-rowed), Barley (2-rowed), Oats (Black or White), and small Field Peas, all the growth of the exhibitor, 2 bushels of each, distinct from other entries. These prizes are presented by Massey-Harris Co., Limited, Toronto Silver Medal and .....	\$18	\$14	\$10	\$6
2. Wheat, White Winter, any variety, 2 bushels	8	6	4	3
3. " Red Winter, any variety, 2 bushels	8	6	4	3
4. " Spring, Scotch, Red Fyfe, 2 bushels	8	6	4	3
5. " Spring, Goose, 2 bushels .....	8	6	4	3
6. " Spring, White, 2 bushels .....	8	6	4	3
7. " Spring, Red, 2 bushels .....	8	6	4	3
8. Barley (6-rowed), 2 bushels .....	5	4	2	1
9. Oats, White, long, any variety, 2 bushels	5	4	2	1
10. " " short, any variety, 2 bushels	5	4	2	1
11. " Black, any variety, 2 bushels .....	5	4	2	1
12. Emmer (or Speltz), 2 bushels .....	3	2	1	—
13. Rye, Winter or Spring, 2 bushels .....	5	4	2	—
14. Tares, 2 bushels .....	3	2	1	—
15. Buckwheat, 2 bushels .....	4	3	2	—
16. Peas, small White Field, 2 bushels .....	5	4	2	—
17. " large White, 2 bushels .....	5	4	2	—
18. " Blackeye Marrowfat, 2 bushels .....	5	4	2	—
19. " Blue Field, 2 bushels .....	5	4	2	—
20. Beans, small White Field, 2 bushels.....	4	3	2	—
21. " large White or Marrowfat Field 2 bushels .....	4	3	2	—
22. Corn, Yellow Flint, 8-rowed, 12 ears .....	3	2	1	—
23. " " " 12-rowed, 12 ears....	3	2	1	—
24. " White Flint, 8-rowed, 12 ears .....	3	2	1	—

Entries positively close August 15th.

**Class 245—Small Field Seeds, Flax, Tobacco Leaf, etc.**

All Seeds in this class must be the growth of the exhibitor, and to be exhibited in clean cotton bags.

SEC.		1st.	2nd.	3rd.
1.	Timothy Seed, 1 bushel .....	\$5	\$4	\$2
2.	Orchard Grass Seed, 1 bushel .....	4	3	2
3.	Clover Seed, Red, 1 bushel .....	5	4	2
4.	"    Alsike, 1 bushel .....	5	4	2
5.	"    White, ½-bushel .....	5	4	2
6.	Flax Seed, 1 bushel .....	5	4	2
7.	Millet Seed, any variety, 1 bushel .....	3	2	1
8.	Hungarian Grass Seed, 1 bushel .....	3	2	1
9.	Tobacco, 3 complete plants, correctly named ....	5	4	3

**Class 246—Field Roots**

No roots eligible in this class except roots used for stock feeding purposes, potatoes excepted. All potatoes must be correctly named and must not be polished or washed. All exhibits of potatoes must be shown in new half bushel baskets. No exhibitor in this class shall be awarded more than one prize in the same section.

SEC.		1st.	2nd	3rd.	4th.
1.	Potatoes, Best Early, any variety, ½ bushel	\$4	\$3	\$2	\$1
2.	"    "    Late, "    "    ½ "    "	4	3	2	1
3.	"    "    White, "    "    ½ "    "	4	3	2	1
4.	"    "    Blush or Rose, any variety, ½ bushel .....	4	3	2	1
5.	"    Best Assortment (not exceeding fifteen varieties), five of each sort, distinct exhibits from those shown in other sections. Silver Medal and .....	8	6	5	3
6.	Swede Turnips, 5 Roots, Purple Top .....	3	2	1	—
7.	"    5 Roots, Green or Bronze Top	3	2	1	—
8.	"    5 Roots, Monarch Type ....	3	2	1	—
(Sections 5, 7, 8 to be exhibited as most perfect models, showing true character of form and color; weight not considered. Must be correctly named).					
9.	Swede Turnips, 5 Roots, Purple Top.....	\$3	\$2	\$1	
10.	"    "    5 "    Green or Bronze top..	3	2	1	
11.	"    "    5 "    White .....	3	2	1	
12.	"    "    5 "    Monarch or Elephant.	3	2	1	
13.	Turnips, 5 Roots, White Globe .....	3	2	1	
14.	"    5 "    Greystone .....	3	2	1	
15.	"    5 "    Aberdeen, Yellow, Green Top	3	2	1	

Entries positively close August 15th.

SEC.		1st.	2nd.	3rd.
16.	Carrots, 10 Roots, Red—Intermediate, Pointed root			
17.	" 10 " Long Red	3	2	1
18.	" 10 " White Belgian	3	2	1
19.	" 10 " White Intermediate	3	2	1
20.	Mangel Wurzel, 5 Roots, Long Red	3	2	1
21.	" 5 " Red Globe	3	2	1
22.	" 5 " Yellow Globe	3	2	1
23.	" 5 " Intermediate Yellow	3	2	1
24.	" 5 " Golden Tankard	3	2	1
25.	Beets, Sugar, 5 Roots, White, Green Top	3	2	1
26.	" 5 " White, Red Top	3	2	1
27.	Kohl Rabi, 3 Roots, Purple	2	1	50
28.	" 3 " Green	2	1	50
29.	Best Collection of Field Roots three of each kind of varieties above mentioned, but not the same roots, potatoes excluded. Silver medal and	12	10	6
30.	Squash, for Cattle, one	3	2	1
31.	Pumpkins, two, Common Yellow Field	3	2	1
32.	Sugar Beets, best grown specimens for manufacturing purposes, ½ bushel	5	3	2
33.	Extra Entries	5	3	2

### Class 247—Garden Vegetables

Vegetables which have become decayed during Exhibition may be removed and replaced by others, subject to the approval of the Committee.

SEC.		1st.	2nd	3rd.	4th.
1.	Beets, 6 Long Blood, with foliage	\$2	\$1 50	\$1 00	—
2.	" 6 Turnip-rooted, round type, with foliage	2	1 50	1 00	—
3.	" 6 Turnip-rooted, flat type, with foliage	2	1 50	1 00	—
4.	Borecole, or Kale, 3 specimens, shown standing	3	2 00	1 00	—
5.	Cabbage, 3 heads, Henderson's Summer	2	1 50	1 00	—
6.	" 3 heads, Brunswick or Flat Dutch	2	1 50	1 00	—
7.	" 3 heads, Winnigstadt	2	1 50	1 00	—
8.	" 3 heads, Danish Roundhead	2	1 50	1 00	—
9.	" 3 heads, Red	2	1 50	1 00	—
10.	" 3 heads, Savoy Drumhead	2	1 50	1 00	—
11.	" 3 heads, Savoy Green Globe	2	1 50	1 00	—
12.	" Best Collection, one each, not exceeding 10 varieties, distinct entries, correctly named	5	3 00	2 00	—
13.	Cauliflower, 3 heads, Erfurt	3	2 00	1 50	\$1
14.	" 3 heads, Snowball	3	2 00	1 50	1
15.	Celery, 6 roots, Dwarf White Solid, fit for table use	3	2 00	1 00	—
16.	" 6 roots, Dwarf Red, fit for table use	3	2 00	1 00	—
17.	" 6 roots, White Plume, " "	3	2 00	1 00	—
18.	" 6 roots, Paris Golden Yellow " "	3	2 00	1 00	—

Entries positively close August 15th.



PRIZE LIST FOR 1903

SEC.		1st.	2nd.	3rd.	4th.
19.	Carrots, 6 Intermediate Stump-rooted	2	1 50	1 00	—
20.	“ 6 Intermediate, Pointed root	2	1 50	1 00	—
21.	“ 6 Short Stump-rooted	2	1 50	1 00	—
22.	Corn, 12 ears, sweet, for Table	2	1 50	1 00	—
23.	Cucumber 3 specimens, ridge or garden	2	1 00	—	—
24.	“ 2 specimens, frame or greenhouse	3	2 00	1 00	—
25.	Citron, 2 Red-seeded variety	2	1 00	—	—
26.	“ 2 Colorado Mammoth	2	1 00	—	—
27.	Egg Plants, 3 fruits, any variety	3	2 00	1 00	—
28.	Melon, Musk, 1 Green-fleshed	2	1 50	1 00	—
29.	“ “ 1 Red or Scarlet-fleshed	2	1 50	1 00	—
30.	“ Water, 1 specimen	2	1 50	1 00	—
31.	Onions, 12 White Flat, American variety	2	1 50	1 00	—
32.	“ 12 White Globe, “	2	1 50	1 00	—
33.	“ 12 Yellow, “	2	1 50	1 00	—
34.	“ 12 Red Flat, “	2	1 50	1 00	—
35.	“ 12 Red Globe, “	2	1 50	1 00	—
36.	“ 12 White, Italian variety	2	1 50	1 00	—
37.	“ 12 Yellow, “	2	1 50	1 00	—
38.	“ 12 Red, “	2	1 50	1 00	—
39.	“ 12 Giant Prize-taker (need not necessarily be ripe)	2	1 50	1 00	—
40.	“ 1 quart, White Pickling	2	1 50	1 00	—
41.	“ 1 quart, Yellow Pickling	2	1 50	1 00	—
42.	Parsnips, 6 Hollow Crown	2	1 50	1 00	—
43.	Peppers, 12 Large Red	2	1 50	1 00	—
44.	“ 12 Long Red	2	1 50	1 00	—
45.	“ Collection of	3	2 00	1 00	—
46.	Radish, Winter, 4 varieties, 3 each	2	1 00	—	—
47.	Salsify, 6 roots	2	1 50	1 00	—
48.	Squash, Hubbard Green, Hubbard Red, and Boston Marrow, 1 of each kind.	2	1 50	1 00	—
49.	“ Vegetable Marrow, 2 specimens	2	1 50	1 00	—
50.	“ Table, collection of, not more than 10 distinct varieties, 1 of each	3	2 00	1 00	—
51.	Tomato, 6 Atlantic Prize	2	1 50	1 00	—
52.	“ 6 Beauty	2	1 50	1 00	—
53.	“ 6 Dwarf Champion	2	1 50	1 00	—
54.	“ 6 Ignatum	2	1 50	1 00	—
55.	“ 6 Imperial	2	1 50	1 00	—
56.	“ 6 Perfection	2	1 50	1 00	—
57.	“ 6 Any other variety, correctly named	2	1 50	1 00	—
58.	“ Collection of small varieties, plate of each	3	2 00	1 00	—
59.	Turnips, White Stone or Snowball	2	1 50	1 00	—
60.	“ Golden Ball	2	1 50	1 00	—
61.	Herbs, Garden, Collection of	3	2 00	1 00	—
62.	Collection of Vegetables and best arranged (distinct from other entries), each kind correctly named, all grown by the exhibitor	18	15	12	—
63.	Extra Entries.				

Entries positively close August 15th.



FLORAL SECTION SHOWING A SECTION OF FLORAL HALL

## FLORICULTURAL DEPARTMENT

FLORICULTURAL COMMITTEE.—S. E. Briggs (Chairman); John Chambers (Vice-Chairman); J. H. Dunlop, W. E. Wellington, J. K. Leslie, George Vair, E. Tyrrel, T. Manton, W. Jay, H. Simmers.

### FRUITS, PLANTS, FLOWERS, ETC.

(Entrance Fee in this Department. Single entries up to four, 25 cents each; five entries \$1.00; all additional entries, 10 cents each entry.)

The entries in this department will be exhibited in the Horticultural Hall. Exhibitors of Fruit will be allowed to replace any portion of their exhibit that may have become decayed after being placed on the tables, to properly maintain their display, and for this purpose are requested to bring an extra supply with them.

Competitors can only make one entry and receive only one premium in each section.

All articles to be correctly named and properly labelled.

The names of the exhibitors will not be allowed on the exhibits until the prizes have been awarded.

In arranging the fruits on the table, exhibitors will be required to place the varieties, as far as possible, in separate groups. When a certain number of varieties is specified, there must be neither more nor less. Premiums will be withheld if the samples are not worthy.

Entries positively close Saturday, August 15th.

All Plants and Flowers in pots must be delivered and arranged on the tables by 1 p.m. on Monday, August 31st.

All Fruit must be in the building and be properly displayed by 11 p.m. on Monday, the 7th of September, and all not in by that time will be excluded, as judging will commence on Tuesday, the 8th September, at 9 a.m.

Cut Flowers must be delivered and arranged by 11 a.m. on Tuesday, September 8th.

Positively no exception will be made to the above rules as to the delivery of exhibits, and no excuse for non-delivery at the proper time will be accepted. Exhibits arriving late may, however, be placed on the tables, but will be debarred from competition.

All articles once in the Hall are under the control and subject to the order of the Committee or Superintendent in charge of the department, and cannot be removed or withdrawn without permission. Plants which have been damaged may be removed and replaced by others, subject to the approval of the Committee. All persons may be excluded from the Hall, if the Superintendent of the Department deems it necessary, until the awards are made.

By a variety of fruit is meant an established variety, known as such to pomologists. New varieties, with only local names, are classed as seedlings.

Exhibitors must furnish the Superintendent of the Department, as soon as they arrive, with a list of their entries, so that proper space may be reserved.

No cards allowed on any exhibit except those furnished by the Association to be found in the envelope.

Exhibitors are particularly requested, in order to avoid unnecessary labor, to enter only such articles as they intend to exhibit.

The Horticultural Hall will be closed at 4 p.m. on Saturday, the 12th September, after which hour exhibitors will be allowed to remove their exhibits.

See Rules and Regulations, page 5.

### Class 248—Plants and Flowers in Pots

*All specimen plants must be named and labelled.*

SEC.	1st.	2nd	3rd.	4th.
1. Stove and Greenhouse plants, in flower, best 12 distinct varieties .....	\$18	\$12	\$9	\$5
2. Stove and Greenhouse plants, in flower, best 12 distinct varieties, in pots not larger than 10 inches (must be varieties distinct from and independent of other entries)..	10	8	6	4
3. Stove and Greenhouse plants in flower, best 3 specimens .....	5	4	3	2
4. Caladiums, 12 plants, not less than 6 varieties in not larger than 10-inch pots.	8	6	4	2
5. Crotons, 6 distinct varieties, in pots not exceeding 10 inches .....	8	6	4	2
6. Dracenas, 12, not less than 6 varieties, in pots not exceeding 9 inches .....	8	6	4	—
7. Ferns, 12, cultivated, pans or pots not to exceed 18 inches .....	10	8	5	3
8. Ferns, 24, not less than 12 varieties in 6-inch pots .....	10	7	5	—

Entries positively close August 15th.

SEC.		1st.	2nd.	3rd.	4th
9.	Ferns, 6, Adiantums, distinct varieties, pans or pots not to exceed 18 in.	7	4	3	—
10.	" 50, in pots not over 3 inches, not less than 12 varieties .....	6	5	3	—
11.	" 1, best specimen .....	5	4	3	—
12.	Foliage plants, best 50 distinct varieties (palms and ferns excluded), pans or pots not to exceed 18 inches .....	60	50	40	30
13.	Foliage plants, best 12 distinct varieties (ferns excluded), pots not larger than 10 inches .....	10	8	5	3
14.	Begonias, 6 varieties, flowering (Tuberous excluded) .....	7	4	2	—
15.	Begonias, Rex, 6 varieties, pans or pots not to exceed 16 inches .....	7	4	2	—
16.	Begonias, Tuberous, 12 distinct varieties ..	6	4	2	—
17.	Fuchsias, 6 distinct varieties .....	5	4	3	—
18.	Geraniums, 6 double, named, grown in pots not over 12 inches .....	6	5	3	—
19.	Plant, 1 specimen, new or rare, not before exhibited here .....	3	2	1	—
20.	Lycopodiums, or Seleginellas, 3 .....	3	2	1	—
21.	Liliums, 6, pots not exceeding 9 inches..	5	3	2	—
22.	Palms or Cycads, 3 distinct varieties.....	\$10	\$8	\$5	—
23.	" " 12, not less than 6 varieties	15	12	9	\$6
24.	" " 12 plants, not less than 8 distinct varieties, in not larger than 8-inch pots..	10	6	4	—
25.	" " 12, not less than 6 varieties, in pots not over 6 inches .....	6	5	4	—
26.	For the best group of plants, most tastefully arranged on space not exceeding 250 square feet .....	60	50	40	30
27.	Orchids, and Nepenthes, collection, arranged with Ferns .....	10	8	6	—
28.	Orchid, in flower, 1.....	3	2	1	—
29.	Extra Entries.				

N.B.—The rule respecting the delivery of exhibits will be strictly enforced. The names of exhibitors will not be allowed on the exhibits in these two classes until the awards have been made.

### Class 249—Cut Flowers, Bouquets, Etc.

Positively no exception will be made or excuse accepted, for non-compliance with the rules respecting the delivery of exhibits.

SEC.		1st.	2nd.	3rd.	4th.
1.	Dallias, 12 varieties, show or fancy, named, 1 of each .....	\$3	\$2	\$1	—
2.	" 12 blooms, single in one vase ...	2	1 50	1	—
3.	" 12 Cacti, named, in one vase ...	2	1 50	1	—
4.	" largest and best collection, named, 1 of each .....	5	4	3	—
5.	Bouquet, Hand or Bridal .....	5	4	3	—

Entries positively close August 15th.

PRIZE LIST FOR 1903

81

Sec.	1st.	2nd.	3rd.	4th.
6. Carnations, 50 blooms in one vase, with any foliage .....	4	3	2	—
7. " 25, any one variety .....	2	1 50	1	—
8. French Cannas, collection of not more than 20 spikes, in one vase .....	4	3	2	—
9. Pansies, largest and best collection of, in bunches of 3, with their own foliage....	3	2	1	—
10. Annuals, largest and best collection of, named .....	5	3	2	—
11. " 25 distinct varieties, named .....	3	2	1	—
12. Asters, 24, assorted blooms .....	3	2	1	—
13. " 24, one variety .....	3	2	1	—
14. " 24, on long stems in one vase....	3	2	1	—
15. " collection of, 3 blooms each, in vases	4	3	2	—
16. Ten-week Stocks, collection of single spike.	2	1 50	1	—
17. Roses, collection of, named, 3 of each....	10	8	6	—
18. Roses, 6 of one variety, named .....	2	1 50	1	—
19. Roses, best 20, arranged in one vase (with any foliage .....	5	3	—	—
20. Floral Design for the table, base not exceeding two feet in diameter .....	\$10	\$8	\$6	\$4
21. Funeral Design, flat, 14 inches in diameter or under .....	6	4	3	—
22. Funeral Design, other than flat .....	12	10	8	6
23. Sweet Peas, largest collection of, in bunches of not more than 25 .....	4	3	2	—
24. Sweet Peas, 12 varieties, in bunches of not less than 25 .....	2	1 50	1	—
25. Verbenas, 24 assorted bloom.....	2	1 50	1	—
26. Petunias, 12 single and double, 6 of each ..	3	2	1	—
27. " largest and best collection of ..	4	3	2	—
28. Phlox Drummondii, 24 distinct varieties, in separate vases .....	3	2	1	—
29. " 12 distinct varieties, in separate vases .....	2	1 50	1	50c.
30. Dianthus, 12 varieties in vases .....	3	2	1	—
31. Phloxes, collection of perennial, named...	4	3	2	\$1
32. Hydrangea paniculata, 3 spikes ... ..	3	2	1	—
33. Hardy Shrubs, 25 varieties, flower or foliage	5	4	3	—
34. Hardy Perennials, 24 vases of bloom, distinct varieties .....	5	3	2	1
35. Marigolds, collection of .....	2	1 50	1	—
36. Zinnias, collection of .....	2	1 50	1	—
37. Gladioli, collection, not less than 20, 1 of each .....	5	4	3	—
38. " 10 varieties, 1 of each .....	3	2	1	—
39. Cut Flowers, best arranged basket of ....	7	5	3	—
40. " best collection of, distinct from other entries, in vases, not more than 50 .....	10	8	6	4
41. Lilliums, collection of spikes .....	3	2	1	—
42. Water Lilies, not more than 12 blooms....	5	3	2	—
43. Extra Entries.				

Entries positively close August 15th.

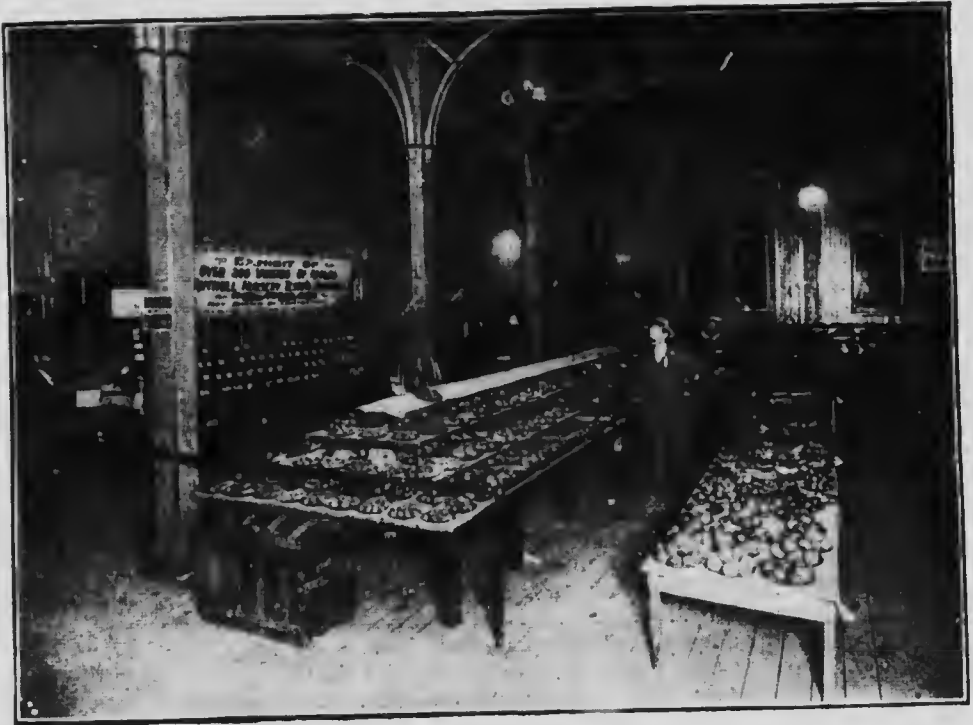

FRUIT BUILDING SHOWING THE GRAND DISPLAY OF FRUIT EXHIBITED

## HORTICULTURAL DEPARTMENT

HORTICULTURAL COMMITTEE.—S. E. Briggs, (Chairman); W. E. Wellington (Vice-Chairman); J. K. Leslie, G. C. Creelman, Geo. Vair, John Chambers, J. McP. Ross.

### Class 250 - Fruit. General List. Apples and Pears (Open to General Competition).

(See page 78 for rules, entry fees, etc., of this department).

Sec.		1st.	2nd.	3rd.	4th.
1.	Apples, 20 varieties, correctly named, 5 of each. Silver Medal and ....	\$10	\$8	\$5	\$3
2.	" 5 varieties, most valuable for export, 5 of each .....	5	3	2	1
3.	" 5 varieties, dessert, correctly named, 5 of each .....	3	2	1	—
4.	" 5 varieties cooking, correctly named, 5 of each .....	3	2	1	—
5.	" 5 Alexander .....	2	1	—	—
6.	" 5 Aesopus Spitzenberg .....	2	1	—	—
7.	" 5 American Golden Russet .....	2 50	2	1 50	—
8.	" 5 American Pippin .....	2	1 50	1	—
9.	" 5 Baxter or LaRue .....	2	1 50	1	—
10.	" 5 Baldwin .....	2 50	2	1 50	—
11.	" 5 Ben Davis .....	2	1 50	1	—
12.	" 5 Coivert .....	2	1 50	1	—

Entries positively close August 15th.

SEC.		1st.	2nd.	3rd.	4th.
13.	Apples, 5 Cayuga Red Streak or 20-Oz.	\$2	\$1 50	\$1	—
14.	" 5 Duchess of Oldenburg .....	2 50	2	1 50	—
15.	" 5 Fameuse (Snow) .....	2 50	2	1 50	—
16.	" 5 Gano .....	2	1	—	—
17.	" 5 Gravenstein .....	2	1 50	1	—
18.	" 5 Grimes' Golden .....	2	1 50	1	—
19.	" 5 Haas .....	2	1	—	—
20.	" 5 Hubbardston's Nonsuch .....	2 50	2	1 50	—
21.	" 5 King of Tompkins County....	2 50	2	1 50	—
22.	" 5 McIntosh Red .....	2	1	—	—
23.	" 5 Maiden's Blush .....	2	1 50	1	—
24.	" 5 Mann .....	2	1	—	—
25.	" 5 Northern Spy .....	2 50	2	1 50	—
26.	" 5 Ontario .....	2 50	2	1	—
27.	" 5 Pewaukee .....	2	1	—	—
28.	" 5 Red Beitigheimer .....	2	1	—	—
29.	" 5 Ribston Pippin .....	2	1 50	1	—
30.	" 5 Rhode Island Greening .....	2 50	2	1 50	—
31.	" 5 Roxbury Russet ..	2	1	—	—
32.	" 5 Winter Blenheim Orange ....	2	1	—	—
33.	" 5 Swayzie Pomme Grise .....	2	1 50	—	—
34.	" 5 St. Lawrence .....	2	1 50	1	—
35.	" 5 Scarlet Pippin .....	2	1	—	—
36.	" 5 Sutton Beauty .....	2	1 50	1	—
37.	" 5 Wealthy .....	2	1 50	1	—
38.	" 5 Winter St. Lawrence .....	2	1 50	1	—
39.	" 5 Yellow Belle-Fleur .....	2	1 50	1	—
40.	" 5 Seedling, Fall variety .....	2	1 50	1	—
41.	" 5 Seedling, Winter variety .....	2	1 50	1	—
42.	" 5 Any other variety .....	2	1	—	—
43.	Pears, collection of 20 varieties, 5 of each, Silver Medal and	10	8	5	\$3
44.	" 10 varieties, 5 of each .....	5	3	2	1
45.	" 5 varieties, 5 of each .....	3	2	1	—
46.	" 5 Bartlett .....	2 50	2	1 50	1
47.	" 5 Beurre Diel .....	2	1	—	—
48.	" 5 Beurre Bosc .....	2	1 50	1	—
49.	" 5 Beurre d'Anjou .....	2 50	2	1 50	—
50.	" 5 Beurre Clairgeau .....	2 50	2	1 50	—
51.	" 5 Beurre Hardy .....	2 50	2	1	—
52.	" 5 Beurre Superfin .....	2	1	—	—
53.	" 5 Belle Lucrative .....	2	1 50	1	—
54.	" 5 Clapp's Favorite .....	2 50	2	1 50	—
55.	" 5 Dempsey .....	2	1	—	—
56.	" 5 Duchess d'Angouleme .....	2 50	2	1 50	1
57.	" 5 Doyenne Boussock .....	2	1 50	1	—
58.	" 5 Flemish Beauty .....	2 50	2	1 50	1
59.	" 5 Goodale .....	2	1 50	1	—
60.	" 5 Grey Doyenne .....	2	1	—	—
61.	" 5 Howell .....	2	1	—	—
62.	" 5 Josephine de Malines .....	2	1 50	1	—
63.	" 5 Kieffer .....	2	1	—	—
64.	" 5 Lawrence .....	2	1 50	1	—

Entries positively close August 15th.

Sec.		1st.	2nd.	3rd.	4th.
65.	Pears, 5 Louise Bonne de Jersey .....	\$2	\$1 50	\$1	—
66.	" 5 President Drouard .....	2	1 50	1	—
67.	" 5 Ritson .....	2	1	—	—
68.	" 5 Seckel .....	2	1 50	1	—
69.	" 5 Sheldon .....	2 50	2	1 50	1
70.	" 5 Swan's Orange .....	2	1	—	—
71.	" 5 Souvenir du Congress .....	2	1	—	—
72.	" 5 Vicar of Winkfield .....	2	1	—	—
73.	" 5 White Doyenne .....	2	1	—	—
74.	" 5 Winter Nellis .....	2	1 50	1	—
75.	" 5 Any other variety Fall Pears...	2	1	—	—
76.	" 5 " " Winter Pears.	2	1	—	—
77.	" 5 Seedling, any season .....	2	1	—	—

**Class 251 - General List Continued. Plums, Peaches,  
Grapes, Etc.**

Sec.		1st.	2nd.	3rd.	4th.
1.	Plums. collection of, not less than 12 varieties, 6 of each, correctly named .....	\$8	\$6	\$4	—
2.	" Collection of 6 varieties, Green or Yellow, correctly named 6 of each .....	4	3	2	—
3.	" Collection of 6 varieties, Red or Blue, correctly named, 6 of each .....	4	3	2	—
4.	" 12 Abundance .....	2	1 50	1	—
5.	" 12 Burbank .....	2	1 50	1	—
6.	" 12 Bradshaw .....	2	1	—	—
7.	" 12 Coe's Golden Drop .....	2	1	—	—
8.	" Damsons, one quart .....	2	1	—	—
9.	" 12 General Hand .....	2	1 50	1	—
10.	" 12 Geuii .....	2	1	—	—
11.	" 12 German Prunes .....	2	1	—	—
12.	" 12 Green Gage .....	2	1 50	1	—
13.	" 12 Grand Duke .....	2	1	—	—
14.	" 12 Huling's Superb .....	2	1	—	—
15.	" 12 Imperial Gage .....	2	1 50	1	—
16.	" 12 Jefferson .....	2	1	—	—
17.	" 12 Large Golden, Prolific .....	2	1	—	—
18.	" 12 Lombard .....	2	1 50	1	—
19.	" 12 McLaughlin .....	2	1	—	—
20.	" 12 Monarch .....	2	1	—	—
21.	" 12 Niagara .....	2	1	—	—
22.	" 12 Pond's Seedling .....	2	1 50	1	—
23.	" 12 Reine Claude de Bavay .....	2	1 50	1	—
24.	" 12 Satsuma .....	2	1	—	—
25.	" 12 Shipper's Pride .....	2	1	—	—
26.	" 12 Smith's Orleans .....	2	1	—	—
27.	" 12 Victoria .....	2	1	—	—
28.	" 12 Washington .....	2	1	—	—
29.	" 12 Wickson .....	2	1 50	1	—

Entries positively close August 15th.



PRIZE LIST FOR 1903

85

Src.		1st.	2nd.	3rd.	4th.
30.	Plums. 12 Yellow Egg .....	\$2	\$1 50	\$1	—
31.	" 12 Seedlings, any season .....	3	2	1	—
32.	Peaches. 10 varieties of, correctly named, 5 of each .....	6	4	2	\$1
33.	" 5 varieties of, correctly named, 5 of each .....	3	2	1	—
34.	" 6 Early-Crawford .....	2	1	—	—
35.	" 6 Brigden .....	2	1	—	—
36.	" 6 Elberta .....	2	—	—	—
37.	" 6 Fitzgerald .....	2	1	—	—
38.	" 6 Foster .....	2	1	—	—
39.	" 6 Late Crawford .....	2	1	—	—
40.	" 6 Mountain Rose .....	2	1	—	—
41.	" 6 Old Mixen .....	2	1	—	—
42.	" 6 Smock .....	2	1	—	—
43.	" 6 Crosby .....	2	1	—	—
44.	" 6 Stump the World.....	2	1	—	—
45.	" 6 Wager .....	2	1	—	—
46.	" 6 Wheatland .....	2	1	—	—
47.	" 6 Seedling .....	2	1	—	—
48.	" 6 White Flesh, any other variety, correctly named ....	2 50	2	1 50	—
49.	" 6 Yellow Flesh, any other variety, correctly named ....	2 50	2	1 50	—
50.	Grapes Collection of, grown in open air, 12 varieties, 2 bunches each. Silver Medal and .....	10	6	4	2
51.	" 6 varieties (open air), 2 bunches of each .....	6	4	3	—
52.	" 3 bunches of Brighton .....	2 50	2	1 50	—
53.	" 3 " Campbell's Early ....	2 50	2	—	—
54.	" 3 " Concord .....	2 50	2	1 50	—
55.	" 3 " Delaware .....	2 50	2	1 50	—
56.	" 3 " Green Mountain ...	2	1	—	—
57.	" 3 " Eaton .....	2	1	—	—
58.	" 3 " Empire State .....	2	1	—	—
59.	" 3 " Jefferson .....	2	1	—	—
60.	" 3 " Mills .....	2	1	—	—
61.	" 3 " Moore's Diamond ..	2 50	2	1 50	—
62.	" 3 " Moore's Early .....	2	1	—	—
63.	" 3 " Moyer .....	2	1	—	—
64.	" 3 " Niagara .....	2	1	—	—
65.	" 3 " Pocklington .....	2	1	—	—
66.	" 3 " Rogers' 3 or Massasoit	2	1	—	—
67.	" 3 " Rogers' 4 or Wilder..	2 50	2	1 50	—
68.	" 3 " Rogers' 9 or Lindley	2 50	2	1 50	—
69.	" 3 " Rogers' 15 or Agawan	2	1	—	—
70.	" 3 " Rogers' 19 or Mer- rimac .....	2 50	2	1 50	—
72.	" 3 " Rogers' 44 or Her- bert .....	2 50	2	1 50	—

Entries positively close August 15th.

SEC.		1st	2nd	3rd	4th
73.	Grapes, 3 bunches, Rogers' 22 or Salem.	\$2 50	\$2	\$1 50	—
74.	" 3 " Vergennes .....	2	1	—	—
75.	" 3 " Worden .....	2 50	2	1 50	—
76.	" 3 " of any other variety, named .....	2	1	—	—
77.	" Collection of, grown under glass, not less than 6 varieties, 1 bunch of each, correctly named	10	6	4	—
78.	" 2 bunches Black Hamburg, grown under glass .....	5	3	—	—
80.	" 2 bunches Black Muscat, grown under glass, correctly named.	3	2	—	—
81.	" 2 Bunches White Muscat, grown under glass, correctly named.	3	2	—	—
82.	" 2 bunches any other variety, named, grown under glass, cor- rectly named .....	3	2	—	—
83.	" Best 2 bunches of A.O.V. Black, grown under glass correctly named .....	5	3	—	—
84.	" Best 2 bunches of A.O.V. White, grown under glass, correctly named .....	5	3	—	—
85.	" Best bunch of Black, correctly named .....	5	3	—	—
86.	" Best bunch of White, correctly named .....	5	3	—	—

In sections 77 to 86, points to count 60 per cent. for quality,  
and 40 per cent. for weight.

87.	Nectarines, 6 .....	2	1	—	—
88.	Quinces, 6 .....	2	1	—	—
89.	Crab, 3 varieties, cultivated, 12 of each.	2	1	—	—
90.	" Collection of 6 varieties .....	3	2	1	—

### Class 252 - Collection of Fruits. Open to All.

SEC.		1st.	2nd.	3rd.
1.	Apples, collection of 40 varieties, named, 5 of each .....	\$20	\$12	\$6
2.	Pears, collection of 15 varieties, named, 5 of each	15	10	5
3.	Plums, collection of 15 varieties, named, 6 of each	15	10	5
4.	Peaches, " 8 " " 6 " "	12	8	4
5.	Grapes, grown in open air, collection of 20 varieties, named, 2 bunches of each .....	15	10	5
6.	For the best display of fruits mentioned in either of the foregoing classes, grown in the Domin- ion of Canada, and exhibited by any Electoral Dis trict Society, Horticultural Society, Fruit Growers' Association, or Farmers' Institute, the exhibits to be distinct from and independ- ent of other entries. (Not more than 25 varieties of apples, 15 of pears, 20 of grapes, 10 of peaches, and 15 of plums can be shown).	50	35	—

Entries positively closed August 15th.

## HONEY AND APIARY SUPPLIES

COMMITTEE.—S. E. Briggs (Chairman), J. K. Leslie (Vice-Chairman), W. E. Wellington, Ald. Graham, E. S. Cox, C. W. Post.

All honey exhibited must be the product of bees owned by the exhibitor, and with the exception of Sections 1 and 2, the product of 1903.

The quantities specified in the various sections are the amount of honey on which the award of the prize is to be made.

Exhibitors selling honey during the Exhibition will not be allowed to make any removal from their regular exhibit, but may have a special supply at hand from which their honey sold may be taken.

Exhibitors must not change their exhibits after the Judges have given their awards.

In the solicitation of customers no unseemly noise will be permitted.

Exhibitors must have their exhibits arranged by the time stated in the general rules.

A breach of these rules will forfeit any prizes that may be awarded.

All exhibits in this department to be in place and arranged by 6 p. m. on Friday, August 28th.

(See also General Rules at beginning of Prize List.)

### Class 253—Honey and Apiary Supplies

(Entrance Fee, 25 cents each entry.)

Sec.	1st.	2nd.	3rd.	4th.
1. Best and most attractive display of 50 lbs. of extracted granulated Clover Honey, in glass .....	\$5	\$4	\$2	\$1
2. Best and most attractive display of 50 lbs. of extracted granulated Linden Honey, in glass .....	5	4	2	1
3. Best display of 500 lbs. of liquid extracted Honey, of which not less than 250 lbs. must be in glass quality to count 80 points, display 20 points .....	18	12	8	5
4. Best 500 lbs. of Comb Honey, in sections, quality to count 100 points, display 20; total, 120 points .....	20	15	10	6
5. Best 12 sections of Comb Honey, quality to be considered, that is to say, clean sections and best filled .....	6	4	3	2
6. Best 100 lbs. of extracted liquid Linden Honey, in glass .....	7	5	3	2
7. Best 100 lbs. of extracted liquid Clover Honey, in glass .....	7	5	3	2
8. Best 10 lbs. of extracted liquid Clover Honey in glass .....	4	3	2	1
9. Best 10 lbs. of extracted liquid Linden Honey, in glass .....	4	3	2	1

Entries positively close August 8th.

SEC.	1st.	2nd.	3rd.	4th.
10. Best 10 lbs. of extracted liquid Buckwheat Honey, in glass .....	4	3	2	1
11. Best Beeswax, not less than 10 lbs. ....	4	3	2	1
12. Best foundation for brood chamber, not less than 10 lbs. ....	3	2	1	—
13. Best foundation for sections, not less than 10 lbs. ....	3	2	1	—
14. Best exhibit of Apiarian Supplies .....	8	5	2	—
15. Best and most practical new invention for the Apiarist, never shown before at an Exhibition of this Association .....	6	4	3	2
16. Best variety of uses to which Honey may be put in preparing articles for domestic use, the increase they are likely to make in the demand for honey, quality and originality to be considered	6	4	3	2
17 For the most tasty and neatly arranged exhibit of Honey in the Apiarian Department, to be limited to the quantities called for in the preceding sections, all the Honey to be the product of the exhibitor. The first prize in this section is given by the <i>Ontario Beekeepers' Association</i> .....	25	18	10	5
18. To the exhibitor taking the largest number of prizes for Honey at this Exhibition, 1903, to be awarded by points, as follows: A 1st Prize to count 5 points; a 2nd, 3 points; a 3rd, 2 points; and a 4th Prize, 1 point .....				
19 To the exhibitor showing the <i>best</i> and <i>most originality</i> of design in setting up the display .....				

1st Silver Medal.  
2nd Bronze Medal.  
Diploma.

**NATURAL HISTORY DEPARTMENT**

COMMITTEE.—R. Y. Ellis (Chairman), John Maughan (Vice-Chairman), J. Bain, Robt. W. King.

**Class 254—Birds, Insects, Fish, Plants, Economic Minerals and Ores of Canada**

(Entrance Fee, 25 cents each entry)

No prizes will be offered or awarded, except for the collections stated below; but the Committee will make grants in cash for exhibits other than those for which prizes are offered, if considered of sufficient importance and interest to warrant them in doing so, but arrangements for such exhibits must be made before being sent to the Exhibition. All communications in reference to proposed exhibits to be addressed to the Secretary of the Industrial Exhibition, Toronto.

Sec.	1st.	2nd.	3rd.
1. For best collection of Canadian Medicinal Plants, common and scientific names attached, not less than 100 specimens. Open to students and others interested in medical preparations	\$10	\$5	—

Entries positively close August 8th.

Sr.		1st.	2nd.	3rd.
2.	For the best exhibit or collection of not less than 15 specimens in cases of Canadian or Foreign Birds or Animals, the work of the exhibitor, mounted with appropriate surroundings, and labelled with scientific and English names (amateurs only).....	15	10	\$8
3.	Best and neatest mounted collection of not less than 250 species of Insects, representing the seven orders, properly labelled with scientific names; must be personal collection of exhibitor not over 16 years of age .....	10	5	—
4.	Best collection of North American Lepidoptera of not less than 450 species, properly labelled and arranged with scientific names .....	20	—	—
5.	Best general exhibit of Biological and Geological Specimens, scientifically arranged, collected and exhibited by any Public School .....	Bronze Medal.		
6.	The best collection of fifty weeds injurious to farm and garden crops (Canadian flowering plants excluded), the work of the exhibitor, open to school children resident in Canada, to be certified to by the teacher or some other prominent person. Each specimen to be mounted separately on paper of uniform size. The labelling and general appearance of the collection will be taken into account in awarding the prizes. Donated by Massey-Harris Co., Limited, Toronto .....	12	8	5
7.	A collection of fifty of the best Canadian Flowering Plants, suitable for cultivation in gardens and school grounds, the work of the exhibitor; open to school children resident in Canada, to be certified to by the teacher or some other prominent person. The method of mounting, labelling and general appearance of collection will be taken into consideration in awarding the prizes. Donated by Massey-Harris Co., Limited, Toronto .....	12	8	5
8.	The best collection of Canadian Insects, the work of the exhibitor (amateurs only). The method of mounting, accuracy of labelling and general appearance of the collection will be taken into consideration in awarding the prizes. Donated by Massey-Harris Co., Limited, Toronto ....	15	10	5
9.	Best collection of 200 Insects injurious to Canadian agriculture or horticulture, the work of the exhibitor (amateurs only). The method of mounting, labelling and general appearance of the collection will be taken into consideration in awarding the prizes. Donated by Massey-Harris Co., Limited, Toronto ....	10	7	3
Collections entered in No. 8 cannot compete in No. 9, and vice versa, or form portion thereof.				

Entries positively close August 8th.



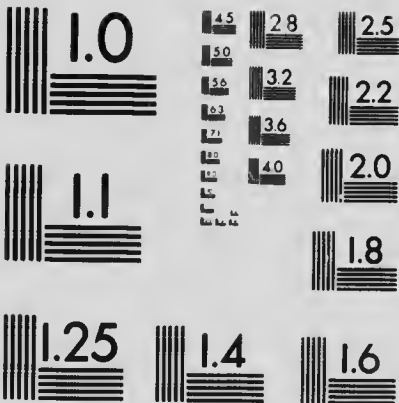

MICROCOPY RESOLUTION TEST CHART  
NATIONAL BUREAU OF STANDARDS  
STANDARD REFERENCE MATERIAL 1010a  
(ANSI and ISO TEST CHART No. 2)

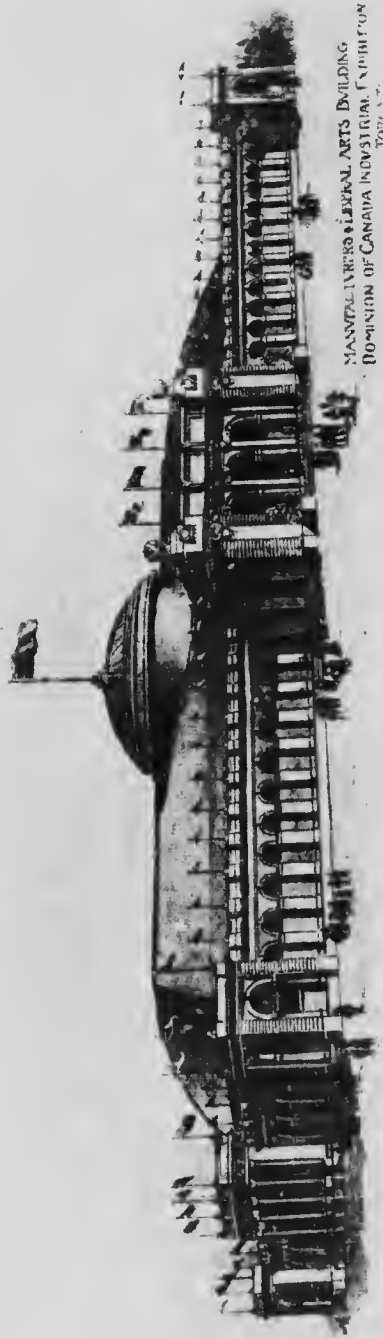

MANUFACTURERS AND LIBERAL ARTS BUILDING  
DIVISION OF CANADA INDUSTRIAL EXHIBITION  
1907-8

### NEW MANUFACTURERS AND LIBERAL ARTS BUILDING

420 feet long by 200 feet wide. Two acres of floor space. Costing \$106,000. Built almost entirely of brick and steel.



## MANUFACTURERS' AND INDUSTRIAL DEPARTMENT

GENERAL SUPERINTENDENT.—Mr. C. B. McNaught.

**During Exhibition office of General Superintendent will be within north entrance of Manufacturers' and Liberal Arts Building.**

### SPECIAL NOTICE AS TO EXHIBITS AND PRIZES

**Exhibitors are respectfully notified that Thursday and Friday, August 27th and 28th are Preparation and Exhibitors days and all goods must be in position not later than Friday night, so as to be ready for the formal opening on Saturday, August 29th.**

By the express desire of a very large majority of the manufacturers of the country, no prizes are offered in the general line of manufactures. It will, however, be at the option of the Jury on Awards to recognize by the awarding of Medals or Diplomas any exhibit where the extent or merit of the same would seem to call for special recognition, subject to approval of the Board of Directors.

MISCELLANEOUS MANUFACTURES.—Committee.—W. K. George (Chairman), W. K. McNaught, George C. Heintzman, J. R. Shaw, Frank Stanley, W. B. Rogers, M. J. Carmody, R. H. Cox, J. A. Cooper, G. J. St. Leger.

*Entrance Fee.*—For a unit of space 8 ft. x 8 ft., \$3; for larger space than this \$5; for any single article, \$1. All attendants' and exhibitors' tickets must be purchased—\$1 for time of Exhibition, good for 3 single admissions daily and not transferable.

It is recommended that the entries should embrace a full assortment of each kind of article exhibited, and the display should be as extensive as possible. Preferential locations will be given for the encouragement of attractive exhibits.

Special inducements will be offered to Exhibitors for displays of "**Process of Manufacture**" or Machinery in motion.

*(Early application should be made for space.)*

#### Class 255—Safes and Scales

#### Class 256—Hardware, Tools, Cutlery, etc.

#### Class 257—Gates and Fencing

#### Class 258—Gas and Electric Lighting Fixtures and Wire Work, Metal and Plumbers' Work, etc.

#### Class 259—Fire Alarm Telegraph, Telegraphic Instruments, Telephones, and Telegraph and Telephone Supplies, etc.

#### Class 260—Goldsmiths' and Silversmiths' Work, Jewellery, etc.

Entries positively close August 8th.

- Class 261—Refrigerators, House Furnishings, etc.**
- Class 262—Tents, Bunting and Sporting Goods, etc.**
- Class 263—Fire Escapes, Boats, Skiffs, Canoes, Sculls, Paddles, etc.**
- Class 264—Leather, Boots, Shoes and Shoemakers' Tools, etc.**
- Class 265—Harness and Saddlery and Material**
- Class 266—Engine Hose and Rubber Goods**
- Class 267—Trunkmakers' Work**
- Class 268—Furniture and Upholstery**
- Class 269—Glassware, Earthenware, etc.**
- Class 270—Bookbinding, Printing, Stationery, Typewriters, etc.**
- Class 271—Paper Hangings, Shades, Blinds, etc.**
- Class 272—Groceries, Canned Goods, Provisions and Tobaccos, etc.**
- Class 273—Wines, Beer and Liquors**
- Class 274—Hairwork**
- Class 275—Building Work and Material**
- Class 276—Knitting and Sewing Machines**
- Class 277—Musical Instruments**
- Class 278—Woollen Goods**
- Class 279—Knitted Woollen Goods**
- Class 280—Cotton Goods**
- Class 281—Carpets, Mats, etc.**
- Class 282—Wearing Apparel**
- Class 283—Flax and Hemp Goods made from the Growth of Canada**
- Class 284—Furs and Skins**
- Class 285—Chemical Manufactures and Pharmaceutical Preparations—Soaps and Perfumes—Drugs and Druggists' Sundries, Etc.—Paints, Oils, Varnishes and Painters' Supplies**
- Class 286—Philosophical and Surgical Instruments and Appliances**

Entries positively close August 8th.

## HEATING APPARATUS



STOVE BUILDING

(Entrance Fee—See Class 255.)

**Class 287—Stoves, Ranges and Radiators**

**Class 288—Grates, Furnaces, Oil Stoves, etc.**

**Class 289—Castings, Hollow ware, etc**

## CARRIAGE DEPARTMENT

COMMITTEE.—T. A. Russell (Chairman), M. C. Ellis, C. E. Kyle.

Exhibitors in this department must confine their entry to one vehicle in each distinct line, as space will only be granted to that extent.

All applications for space in the Carriage Building should be sent in before the first of August.

**Class 290—Carriages, Waggon, Bicycles and Material,  
Etc.**

(Entrance Fee—See Class 255.)

1. Display of heavy work, embracing coaches, landaus, landauettes, broughams, coupes, and coupelettes, etc.
2. Display of light work, embracing folding or roll-over seat and top phaetons, open and top buggies, T carts, rumble phaetons, democrats, all kinds of single horse buggies, dog carts, sulkies, etc.
3. One and two-horse team and market wagons, express wagons, carts, lorries, sleighs, etc.
4. Carriage and buggy bodies and sleighs, carriage dashes, buggy tops, buggy gears, wheels and wheel material, bent stuff and other material for carriages and sleighs, etc.
5. Steel and wrought iron axles, carriage, buggy and wagon springs, and carriage hardware.
6. Bicycles and tricycles, and bicycle parts, etc.

Entries positively close August 8th.

## AGRICULTURAL IMPLEMENTS

COMMITTEE.—George Booth (Chairman), W. B. Rogers, John Lewis, John Chambers.

(Entrance Fee - See Class 255)

The Implement Building is fitted throughout with shafting, so that exhibitors can show their machines in operation.

Manufacturers who are regular exhibitors at the Toronto Exhibition will, if possible, be allotted the same space in this building as they have previously occupied, *if applied for in time.*

Exhibitors of portable engines, *driving the shaft of the Association,* only will be furnished fuel free of charge.

**No charge is made for power.**

Articles in this department will be received for exhibition only. They must, however, be entered with the Secretary in the same manner as articles in other classes.

### Class 291 - Agricultural Implements

SEC.

1. Grain and seed drills of all kinds.
2. Mowing machines.
3. Reaping machines.
4. Horse and steam-power threshers and separators.
5. Fanning mills.
6. Hay-working implements, hay pressers and carriers, etc.
7. Portable grist mills.
8. Grain and corn crushers and grinders.
9. Horse-powers of all kinds.
10. Machines for cutting and pulping roots.
11. Straw cutters.
12. Steam plows and cultivators.
13. Iron and wooden plows of all kinds.
14. Horse-hoes and cultivators.
15. Iron and wooden harrows.
16. Iron and wooden land rollers.
17. Ensilage corn cutter and elevator.
18. Potato diggers.
19. Portable engines.
20. Traction engines.
21. Manure drill, stump extractors, corn shellers, and planters, cider mills and presses; and all other machines and implements used for agricultural purposes not included in above sections.

**Entries positively close August 8th.**

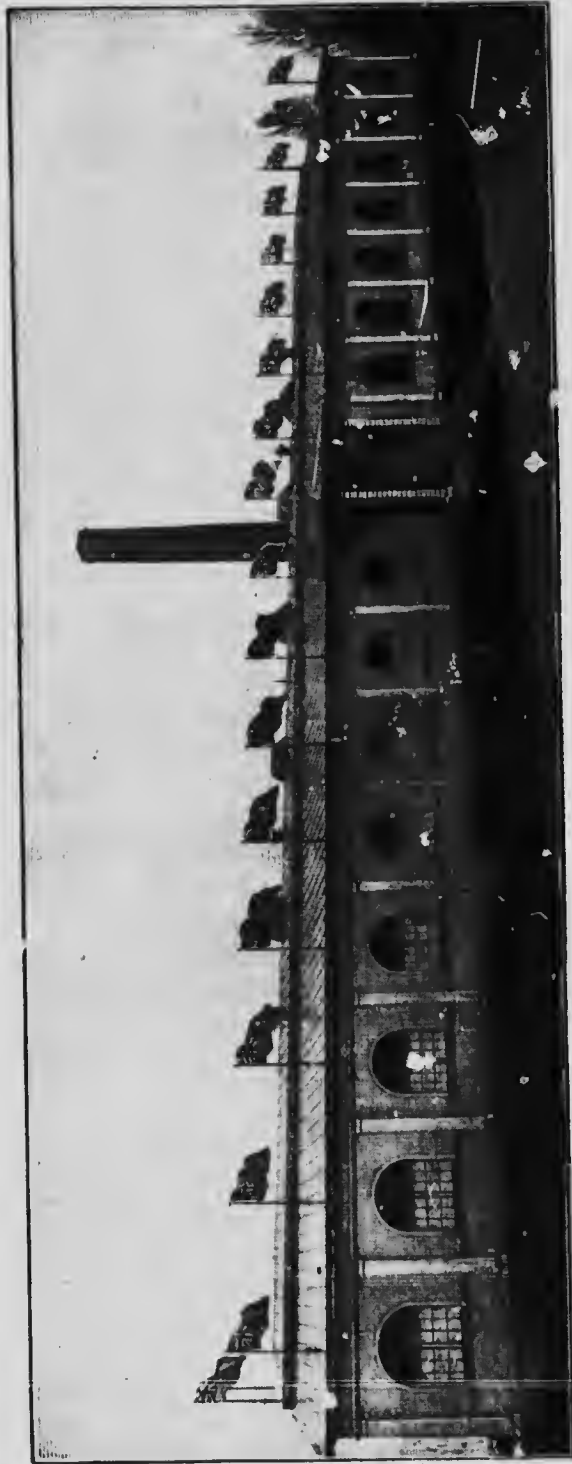

MACHINERY HALL AND ELECTRICAL BUILDING

## ENGINES AND MACHINERY

COMMITTEE.—H. G. Nicholls (Chairman), Geo. Booth, Ald. Oliver,  
J. B. Thomson.

(Entrance Fee—See Class 255.)

All machinery in motion, except portable, must be exhibited in the Machinery Hall (if required), space, steam power and shafting for which are furnished free of charge.

The main shafting in this hall must not be interfered with or taken apart. Exhibitors must supply themselves with split pulleys.

There are two shafts in the Machinery Hall, each turned to 2 $\frac{3}{8}$ -inch gauge—speed, 285 revolutions.

All exhibits of machinery in this building must be placed in motion, and, if possible, kept in operation at regular work.

### Class 292—Engines, Wood and Iron Working Machinery, Mill Machinery, Fire and Service Pumps, Electrical Appliances, Etc.

SEC

*Engines and Connections.*

1. Stationary engines and connections and parts thereof.

*Wood Working Machinery*

2. Wood-working machinery of all descriptions.

*Iron Working Machinery.*

3. Iron-working machinery of all descriptions, emery wheels, grinders, etc.

*Road Making and Mining Machinery.*

4. Graders, horse and steam rollers, drag scrapers, stone crushers, plows, stamp mills and mining machinery, etc., etc.

*Machines for Flour Mills.*

5. Mill machinery and appliances of all descriptions.

*Machines for Saw Mills.*

6. Saw-mill machinery and tools for same.

*Fire Engines and Appliances.*

7. Fire engines, portable and stationary, steam, chemical and hand; fire extinguishers, etc., etc.

*Pumps*

8. Pumps, wind, steam and power; well, force and cistern pumps, etc.

*Machines for Miscellaneous Purposes.*

9. Boot and shoe making machinery, brick machines, hoists, and other machinery not coming under the headings of the previous sections.

*Railway and Street Car Appliances*

10. Locomotives, passenger cars, street cars, headlights, lamps, couplings, car springs, and other railway appliances.

*Electrical Supplies and Appliances.*

11. All kinds of electrical inventions and appliances, dynamos, lamps, lighting, heating and cooking apparatus, etc., etc.

Entries positively close August 8th.

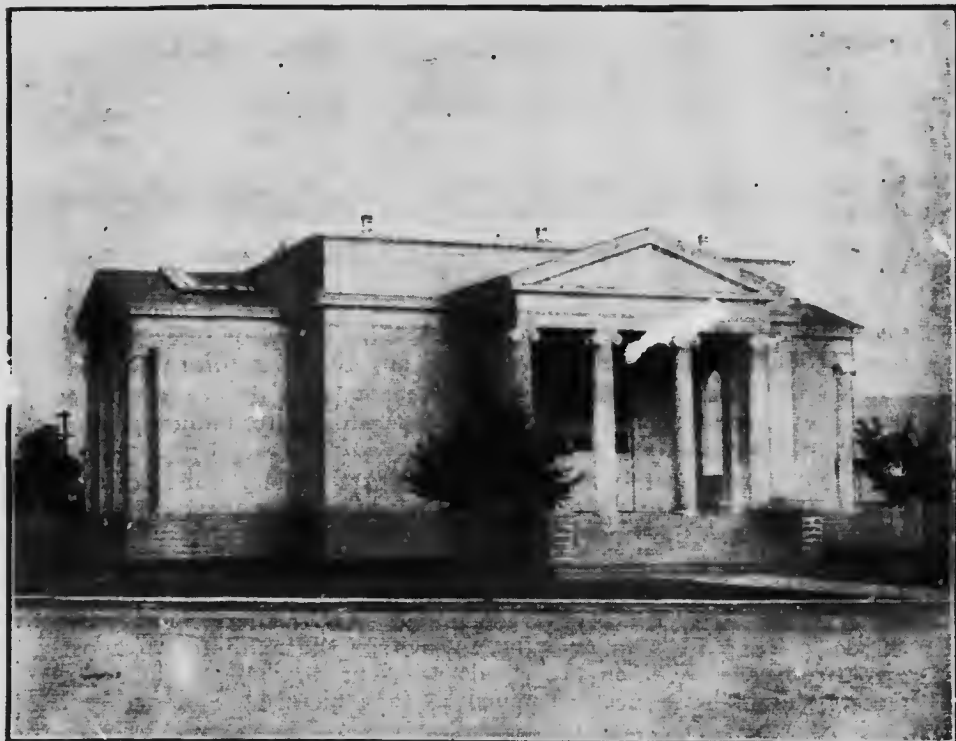

ART GALLERY, FIRE PROOF, BUILT SPECIALLY, AND SAID TO BE THE FINEST OF ITS KIND  
IN AMERICA

## FINE ARTS

COMMITTEE.—Messrs. R. Y. Ellis (Chairman), John Maughan, the Mayor of Toronto, Messrs. F. McG. Knowles, J. A. Cooper, John Flett, John A. McGillivray, Dr. E. E. King, Ald. Fleming, R. F. Gagen, James Bain, Andrew Gunn, Robt. W. King.

### PAINTINGS BY PROFESSIONALS

This branch of the Fine Arts Department will again be under the management of the Ontario Society of Artists. No prizes are therefore offered for paintings by professionals, but a grant of money to defray expenses of artists exhibiting will be made to the Society in lieu of prizes, and in addition the sum of \$1,000 has been appropriated for the purchase of pictures exhibited at this year's Exhibition. All communications in reference to the professional exhibit must be addressed to Mr. R. Gagen, Secretary Ontario Society of Artists, No. 90 Yonge St., Toronto.

Entries positively close August 8th.

## PAINTINGS AND DRAWINGS, ETC., BY AMATEURS

(Entrance Fee, 25 cents each entry.)

Entries for the Amateur Department must be made with the Secretary of the Industrial Exhibition before August 8th.

Every work must be the production of the exhibitor, and bear the artist's signature, and all work exhibited must be original. Evidence of originality to be furnished by the exhibitor whenever required by the Judges or the Committee. In the case of exhibits by pupils, a certificate from the teacher that the work was entirely done by the pupil must be attached to the picture.

No picture previously exhibited at the Toronto Industrial Exhibition will be accepted.

Amateurs are to be understood as those who *do not* paint or teach for a livelihood or for profit, or habitually sell or offer for sale their productions; and who have not at any time heretofore done so.

No exhibitor will be allowed to accompany the Judges when they are examining the exhibits, or to attempt to influence them in any manner in their decisions.

All pictures must be delivered at the Art Gallery not later than Tuesday, August 25th, in order that they may be properly arranged and hung before the opening of the Exhibition.

Exhibitors who cannot bring their exhibits to the Exhibition can send them by express, prepaid, addressed to the Superintendent of Fine Arts, Amateur Department, Art Gallery, Exhibition Grounds, Toronto, who must be notified by the exhibitor, by post-card or otherwise, when the goods are sent to him. The entry tickets should be securely fastened to each picture.

### AMATEUR - 1ST

The competition in this class is open to the general public, including pupils in any Public or Private School, Art School or College.

#### Class 293—Oil Paintings

SEC.		1st.	2nd.
1.	Painting from life (portrait or figure) .....	\$8	\$4
2.	Painting from animals .....	6	3
3.	Landscape or marine (Canadian subject) .....	6	3
4.	Inanimate objects (not flowers or fruit) .....	6	3
5.	Flowers or fruit .....	6	3
6.	Monochrome .....	6	3
7.	<b>Pastel</b> .....	6	3

#### Water Colors

SEC.		1st.	2nd.
8.	Painting from life (portrait or figure).....	\$8	\$4
9.	Painting from animals .....	6	3
10.	Landscape or marine (Canadian subject) .....	6	3

Entries positively close August 8th.



SEC.		1st	2nd
11.	Inanimate objects (not flowers or fruit) .....	6	3
12.	Flowers fruit .....	6	3
13.	Sepia (any subject) .....	3	2

**Drawings in Outline and Shading**

SEC.		1st	2nd
14.	Drawing from antique .....	\$4	\$2
15.	Drawing from objects, outline .....	3	2
16.	Drawing from objects, shaded .....	3	2
17.	Portraits in crayon or pastel .....	3	2
18.	Pen and ink sketch or sketches in one frame.....	3	2
19.	Pencil drawing or drawings in one frame .....	3	2
20.	Perspective drawing .....	3	2
21.	Geometrical drawing .....	3	2

**Industrial Drawings, Etc.**

22.	Architectural drawing or building construction	Silver Medal		
23.	Machine drawing .....	Silver Medal		
24.	Design suitable for industrial purposes in one frame .....	1.	2.	
		1.	2.	
25.	Drawings on stone for lithography, with proof..	Silver Medal		
26.	Modelling in clay, or plaster cast of same .....	Silver Medal		
		1st.	2nd.	3rd.
27.	“ from Life, in Clay .....	\$4	\$3	—
28.	“ “ Cast, in Clay .....	3	2	—
29.	“ of Ornament, in .....	3	2	—
30.	Best original design for industrial purposes, in Clay Modelling, such as panel or statue.....	3	2	—
31.	Best set of plans for farm barn, suitable for farm of 100 acres, building to cost from \$800 to \$1,000. Open to farmers, their wives, sons and daughters resident in Canada .....	15	10	\$5
32.	Best set of plans for farm house, suitable for farm of 100 acres, building to cost \$2,000. Open to farmers, their wives, sons and daughters resident in Canada .....		10	5

Any of the above plans, in Sections 31 and 32, may be loaned to the prize donors, Massey-Harris Co., Limited, for reproduction and publication if so desired.

**Class 294—Industrial Drawings, Etc., for Amateurs and Professionals**

SEC.		1st	2nd
1.	Best collection of photo engravings, hatched and zinc type .....	\$12	\$7
2.	Design for Cover for Christmas Canadian Magazine, done in not more than 4 colors. First prize donated by The Ontario Publishing Co., Limited, Toronto, the design to become their property .....	15	

Entries positively close August 8th.

SEC.		1st	2nd
3.	Design for Book Cover .....	10	5
4.	" for set of Bedroom Furniture (Dresser, Bedstead and Washstand) .....	15	8
5.	" for set of Dining-room Furniture (Sideboard and Table) .....	15	8
6.	" suitable for Wall Paper .....	10	5
7.	" " " Carpet or Rug .....	10	5
8.	" " " Advertisement Medium .....	10	5
9.	" " " Exhibition Hanger, the same to become the property of the Industrial Exhibition Association, Toronto .....	50	—

First prizes in 4 and 5, donated by Canadian Furniture and Upholstery Journal, Toronto.

### Class 295—Painting on China

(For Professionals only.)

SEC.		1st.	2nd.	3rd.
1.	For the best collection of painting or decoration on china of a conventional or non-realist, character by professional .....	\$20	\$15	\$10

(For which a suitable show case will be provided.)

### Class 296—Painting on China

(For Amateurs only)

SEC.		1st.	2nd.
1.	For the best collection of painting or decoration on china of a conventional or non-realistic character, not more than 30 pieces, independent of other entries .....	\$10	\$6
2.	Salad set of six pieces .....	4	3
3.	Fish set of six pieces .....	5	3
4.	Dessert set of six pieces .....	5	3
5.	Toilet set .....	4	2
6.	Dinner set of six pieces .....	5	3
7.	Tea set of six pieces .....	5	3
8.	Cup and saucer, conventional design .....	3	2
9.	Lunch bowl .....	5	3
10.	Lemonade pitcher .....	4	2
11.	Five o'clock tea or chocolate set, complete, with tray .....	5	3
12.	Large vase .....	5	3
13.	Small vase .....	3	2
14.	Jardiniere .....	5	3
15.	Plaque or panel .....	3	2
16.	Miniature portrait, for framing .....	4	2
17.	Raised gold or enamel work .....	4	?

(For Painting on silk, satin, etc., see Ladies' Department.)

Entries positively close August 8th.

**ART AND TECHNICAL SCHOOLS EXHIBITS, ETC.**

**Class 297—For Pupils in Arts and Technical Schools,  
Ladies' Colleges, Collegiate Institutes and Public  
Schools only**

SEC.	(Entrance Free)	1st.	2nd.
1.	Painting in oil colors (original) .....	\$3	\$2
2.	Painting in water colors (original) .....	3	2
3.	Drawing from life .....	3	2
4.	Drawing from antique .....	3	2
5.	Designs suitable for industrial purposes .....	3	2
6.	Architectural drawing or building construction .....	3	2
7.	Machine drawing from models .....	3	2
8.	Perspective drawing .....	3	2
9.	Geometrical drawing .....	3	2
10.	Drawing for lithography .....	3	2
11.	Wood carving .....	3	2
12.	Modelling in clay .....	3	2
13.	Painting on china, best collection .....	3	2

**Class 298—Photography by Professionals**

(Entrance Fee, 25 cents each entry.)

No photographs previously exhibited at Toronto Exhibition will be accepted.

SEC.		1st.	2nd.
1.	Portraits, collection of, not to exceed 6 .....	\$25	\$10
2.	Landscapes and views, not to exceed 6 .....		4
3.	Enlargement, landscape or interior (contact print attached) .....	5	2
4.	To the exhibitor obtaining the highest number of points in the above sections .....	1. Silver Medal 2. Bronze Medal	

**Class 299—Photography by Amateurs**

(Entrance Fee, 25 cents each entry.)

The exhibits in this class must be amateur work throughout, and the work of the exhibitor.

Amateur photographers are to be understood as those who do not habitually sell or offer for sale their productions, and who have not at any time heretofore done so.

SEC.		1st.	2nd.
1.	Best 3 landscapes .....	Silver Medal.	Bronze Medal.
2.	Best 3 marine views .....	"	"
3.	Best 3 portraits .....	"	"
4.	Best 3 interiors .....	Silver Medal.	Bronze Medal.
5.	Best 3 genre or figure pictures .....	"	"
6.	Best Bromide enlargement over 2 diameters .....	"	"
7.	To the exhibitor obtaining the highest number of points in sections 1 to 5 .....	Special Prize.	

Entries positively close August 8th.



WOMEN'S BUILDING DEVOTED TO THE WORK AND INTERESTS OF WOMEN AND CHILDREN

## LADIES' AND CHILDREN'S DEPARTMENT

COMMITTEE.—Mrs. Willoughby Cummings, Convener; Mrs. E. A. Stevens, Mrs. J. A. Paterson, Miss FitzGibbon, Mrs. J. E. Elliott.

### RULES

(Entrance Fee: Single entry, 25 cents; each additional one, 10 cents)

1. All articles competing in this department must be the work of the exhibitor, strictly the production of ladies or children, and entered in the name of such.

2. As attempts are frequently made to obtain prizes on old articles, which have previously been shown at this and other exhibitions, exhibitors are particularly requested to note that articles which have been awarded prizes at previous exhibitions cannot be entered in competition for the prizes named in the prize list for this year.

3. The Judges will also give preference to articles which have not been previously exhibited.

4. Any exhibitor may be required by the Directors, if the question is raised, to make a statutory declaration as to her standing as an amateur, or that the work exhibited by her is of her own make, and has not been awarded prizes at any previous Exhibition. Each article in a group, exhibited under one section, must be labelled with the number of section and exhibitor, and not only on one article of said group.

Entries positively close August 8th.

5. Articles that are not named in the list cannot be entered.

6. Exhibitors in this Department may leave breakable exhibits at the Office, 70 King St. East, on Monday and Tuesday, August 24th and 25th, between the hours of 10 a.m. and 4 p.m. Exhibits sent by express shall be addressed to the "Superintendent Women's Building, Exhibition Grounds, Toronto," and must reach her on Wednesday, August 26th.

**7. No exhibits will be received after 6 p.m. on Wednesday, August 26th. Those coming after that time will positively be refused.**

8. No articles can be removed before 7 a.m. on Monday, September 14th.

NOTE.—As the Exhibition opens this year on Saturday, August 29th, it is desirable that exhibits shall be sent promptly so as to enable the Committee to have them properly arranged.

The Association will take reasonable precaution to ensure the safety of articles sent to the Exhibition, but the owners themselves must take the risk of exhibiting them; and should any article be accidentally injured, lost or stolen, the Association will give all the assistance in their power towards the recovery of the same, but WILL NOT MAKE ANY PAYMENT for the value thereof.

**Class 300—**

SEC.		1st.	2nd.
1.	Wood carving, relief .....	\$5	\$3
2.	"    "    incised .....	3	2
3.	"    "    chip.....	3	2
4.	Embossed leather work .....	3	2
5.	Burnt leather work .....	3	2
6.	Marquetric work .....	3	2
7.	Pyrography (poker work) .....	3	2
8.	Venetian or bent iron work .....	3	2
9.	Repousse (brass) .....	3	2
10.	Basket-making (domestic) .....	3	2
11.	"    "    (artistick) .....	3	2
12.	Book-binding .....	3	2
13.	Painting on silk, water colors .....	3	2
14.	"    "    satin, oils .....	3	2
15.	"    "    fans .....	3	2

**Class 301— Embroideries**

SEC.	(For Amateurs only.)	1st.	2nd.	3rd.
1.	Collection of table linen embroidery, consisting of table cloth, 6 napkins embroidered in different designs, 1 carving cloth, and one tray cloth .....	\$4	\$3 00	\$2 00
2.	Five o'clock tea cloth in white cotton or linen embroidery .....	4	3 00	2 00

Entries positively close August 8th.

SEC.		1st.	2nd.	3rd.
3.	Five o'clock tea cloth in silk embroidery.....	4	3 00	2 00
4.	Table centre piece and 6 doylies, embroidered on bolting cloth .....	5	3 00	—
5.	Table centre piece, embroidered on linen .....	4	3 00	2 00
6.	“ “ “ other kinds .....	4	3 00	2 00
7.	Table doylies (6), embroidered on linen.....	3	2 00	—
8.	Table doylies (6), other kinds .....	3	1 50	—
9.	Tray cloth, embroidered in white linen or cotton	3	1 50	—
10.	“ “ “ in silk .....	3	1 50	—
11.	Sideboard scarf, embroidered .....	3	1 50	—
12.	Embroidery on table linen (6 pieces), initials or monograms .....	3	2 00	—
13.	Embroidery on ladies' handkerchiefs (6), initials or monograms .....	3	1 50	—
14.	Embroidery, as applied to dress-making .....	3	1 50	—
15.	Embroidered stocks .....	3	1 50	—
16.	Pillow-shams, embroidered .....	3	1 50	—
17.	Sofa pillow, embroidered .....	3	2 00	1 50
18.	Tea cosy, embroidered .....	3	2 00	1 50
19.	Embroidery, Roman .....	3	1 50	—
20.	“ Venetian .....	3	1 50	—
21.	“ Bulgarian .....	3	1 50	—
22.	“ Russian .....	3	1 50	—
23.	“ Ecclesiastical .....	3	1 50	—
24.	“ in lace stitches .....	3	1 50	—
25.	“ in rope silk .....	3	1 50	—
26.	“ outline work .....	3	1 50	—
27.	“ Mountmellick work .....	3	1 50	—
28.	“ jewel work .....	3	1 50	—
29.	“ ribbon .....	3	1 50	—
30.	“ modern cross stitch .....	3	1 50	—
31.	Article made with fagotting .....	3	1 50	—

### Class 302—Laces, Drawn Work, Etc.

(For Amateurs only.)

SEC.		1st.	2nd.
1.	Point lace .....	\$3	\$2 00
2.	Irish point .....	3	2 00
3.	Irish crochet .....	3	2 00
4.	Spanish lace .....	3	2 00
5.	Honiton lace .....	3	1 50
6.	Ideal Honiton lace .....	3	1 50
7.	Duchesse lace .....	3	2 00
8.	Battenburg lace .....	3	1 50
9.	Knitted lace (thread) .....	3	1 50
10.	Perenisse lace .....	3	1 50
11.	Drawn thread work .....	3	1 50
12.	Russian drawn work .....	3	1 50
13.	Tatting .....	3	1 50
14.	Netting .....	3	1 50

Entries positively close August 8th.

SEC.		1st	2nd
15.	Darning on net .....	3	1 50
16.	Queen Anne darning .....	3	1 50
17.	Coronation braid work .....	3	1 50
18.	Guipure work .....	3	1 50

### Class 303—Crochet, Knitting, Etc.

(For Amateurs only.)

SEC.		1st.	2nd.
1.	Crochet work in cotton .....	\$2	\$1 50
2.	“ “ in wool .....	2	1 50
3.	“ “ in silk .....	2	1 50
4.	“ “ and fancy braid combined .....	3	2 00
5.	“ “ table mats .....	3	2 00
6.	Crochet shawl .....	3	2 00
7.	Berlin wool work .....	3	1 50
8.	Knitting, fancy wool shawl or cape .....	3	2 00
9.	“ plain wool stockings, one pair .....	3	2 00
10.	“ plain wool socks, one pair .....	2	1 50
11.	“ plain silk stockings, children's, one pair ..	2	1 50
12.	“ fancy silk stockings, children's, one pair..	3	2 00
13.	“ plain silk mittens, one pair .....	2	1 50
14.	“ fancy silk “ “ .....	3	2 00
15.	“ “ wool “ ladies' fine, one pair.	3	2 00
16.	“ plain “ “ gentlemen's, one pair.	2	1 50
17.	“ driving gauntlets, one pair .....	2	1 50
18.	“ wool gloves, ladies', one pair .....	2	1 50
19.	“ plain wool gloves, coarse, one pair .....	2	1 50
20.	Tea cosy, knitted or crocheted .....	2	1 50
21.	Beaded purse, knitted or crocheted .....	3	2 00
22.	Toilet sets, any kind .....	3	2 00
23.	Infant's booties, fancy crocheted or knitted .....	2	1 50
24.	Shopping bag, made with boot laces .....	2	1 50
25.	Belt “ “ “ .....	2	1 50

### Class 304—Sewing, Darning, Etc.

(For Amateurs only)

SEC.		1st.	2nd.
1.	Ladies' cotton shirt waist, original design, hand made .....	\$3	\$2 00
2.	Ladies' underclothing, hand made, 3 pieces.....	3	2 00
3.	Ladies' underclothing, machine made, 3 pieces ...	2	1 50
4.	Shirt, cotton, machine made .....	2	1 50
5.	“ flannel, machine made .....	1 50	1 00
6.	Nightgown, flannel, hand made .....	2 50	1 50
7.	“ “ machine made .....	2	1 00
8.	Plain hand sewing, sample 10 varieties .....	3	2 00
9.	Old women's work done at the present time by women over 70 years of age .....	3	2 00
10.	12 button holes (4 underwear, 4 dress, 4 tailors')....	2	1 50
11.	Darning, straight, bias and 3-cornered, on damask.	3	2 00

Entries positively close August 8th.

SEC.		1st.	2nd.
12.	Darning, straight, bias and 3-cornered, on cashmere, with ravelings .....	3	2 00
13.	Darning on stockings .....	2	1 50
14.	Mending, 1 patch hemmend. 1 patch top sewed.....	2	1 50
15.	Hem-stitching plain .....	2	1 50
16.	" " varied .....	2	1 20
17.	Washable neckwear, original design .....	2	1 50

### Class 305--Quilts, Etc.

(For Amateurs)

SEC.		1st.	2nd.
1.	Quilt, Japanese or crazy patch-work .....	\$3	\$2 00
2.	" log cabin, patch-work, silk .....	3	1 50
3.	" " " cloth .....	3	1 50
4.	" cotton, patch-work .....	2	1 50
5.	" cloth patch-work .....	2	1 50
6.	" any other kind, new or novel .....	3	1 50
7.	Counterpanes, knitted .....	3	2 00
8.	" crocheted .....	3	2 00
9.	Flannel, all wool, white, 10 yards.....	3	1 50
10.	" " colored, 10 yards .....	3	1 50
11.	Rag mats .....	3	1 50
12.	Wool mats, yarn .....	3	1 50
13.	Rag carpet, woollen warp .....	3	1 50
14.	" " cotton .....	3	1 50
15.	Home-made tweed .....	3	1 50
16.	" spun portieres .....	3	1 50
17.	Silk rag portieres .....	3	2 00
18.	Carriage Afghans .....	3	1 50

### Class 306

(For Amateurs.)

SEC.		1st.	2nd.
1.	Home-made plum cake, iced .....	\$3	\$2 00
2.	" bread, 1 loaf .....	1 50	1 00
3.	" pickles, 1 bottle .....	2	1 00
4.	" sweet pickles, 1 bottle .....	2	1 00
5.	" tomato catsup .....	2	1 00
6.	" bottled fruit, 1-quart gem jar.....	2	1 00
7.	" orange marmalade, 1 glass jar .....	2	1 00
8.	" bottled vegetables .....	2	1 00
9.	" fruit jelly .....	2	1 00

### Class 307 Inventions

1. For the best invention by a woman for household or domestic purposes .....Bronze Medal.
2. For the best invention by a woman in connection with wearing apparel .....Bronze Medal.

Entries positively close August 8th.



## CHILDREN'S DEPARTMENT

The work in this department must be wholly the work of the child exhibiting it, and any work done on any of the articles by parents, teachers, or older persons, will disqualify them for competition. The Judges will be careful to enforce this rule, and may, if they deem it necessary, require an affidavit from the parents of the exhibitor to the above effect before any prize is paid.

These prizes are intended for work done by children at the present time, and who are under the ages specified at the time of exhibition, and if work is entered by older persons as done by them before they were the ages stated it will not be accepted.

### Class 308—Work by Children under 14 years of age, done since 1st January, 1903

SEC.	(Entrance Free.)	1st.	2nd.
1.	Underclothing (hand-made), 1 cotton nightgown and 1 flannel petticoat .....	\$2	\$1 00
2.	Plain sewing (sampler), 8 varieties ..	2	1 50
3.	Hemmed handkerchiefs (6) .....	1	50
4.	Damask hemming .....	1	50
5.	6 buttonholes .....	1 50	1 00
6.	Hemstitching .....	1	50
7.	Drawn thread work .....	1 50	1 00
8.	Pillow cases, one pair .....	2	1 00
9.	Tray cloth, embroidered .....	1 50	1 00
10.	Handkerchiefs (3), embroidered, initial or monogram .....	2	1 00
11.	Table Doylies (6) embroidered in silk.....	2	1 00
12.	“ (6) “ white linen or cotton ..	2	1 00
13.	Patch-work quilt .....	2	1 00
14.	Doll dressed as infant .....	3	2 00
15.	Pin cushion and 5 toilet mats .....	2	1 00
16.	Knitted stockings or mitts, 1 pair.....	1 50	1 00
17.	Knitted stockings or mitts, 1 pair, fancy .....	2	1 00
18.	Darning, 2 pairs socks or stockings .....	1	50
19.	Crochet work, in wool, infant's jacket .....	1	50
20.	“ “ cotton, 2 yards' trimming .....	1	50
21.	Braid and crochet work .....	1	50
22.	Original pen and ink design for illustration. Other than map .....	2	1 00
23.	Clay modelling .....	2	1 00
24.	Basket weaving .....	2	1 00
25.	Photography, developed and printed by exhibitor..	2	1 00
26.	Novelty .....	2	1 00
27.	Wood-work, for boys, best 10 models of the 1st year's Manual Training Course ..	2	1 00
28.	Wood-work, for boys, other kinds .....	2	1 00

Entries positively close August 8th.

**Class 309—For Children between ages of 12 and 13 years**

SEC.	1st.	2nd.
1. Home-made loaf of bread .....	\$2	\$1 50
2. Home-made bottled fruit, 1 gem jar.....	1 50	1 00
3. Home-made fruit jelly .....	1 50	1 00
4. Home-made plain cake .....	1 50	1 00
5. Home-made marmalade .....	1 50	1 00
6. Book of models of plain sewing done by girls under 13 years of age .....	2	1 00

**Class 310—Children under 10. Work done since  
1st January, 1903**

SEC.	(Entrance Free.)	
	1st.	2nd.
1. Plain sewing, sampler with 4 varieties .....	\$1	\$0 50
2. Hemmed handkerchiefs, 3 .....	1	50
3. Darned socks or stockings, 1 pair .....	1	50
4. Knitting .....	1	50
5. Crochet. Wool .....	1	50
6. " cotton .....	1	50
7. Hemstitching .....	1	50
8. Drawn thread work .....	1	50
9. Outlining .....	1	50
10. Embroidered initials or monogram .....	1	50
11. Tray cloth, embroidered .....	1	50
12. Table mats, 6 .....	1	50
13. Pin cushion .....	1	50
14. Doll dressed as Red Riding Hood .....	2	1 00
15. Crochet lace and braiding .....	1	50
16. Original pen and ink design for illustration .....	1	50
17. Clay Modelling .....	1	50
18. Basket weaving .....	1	50
19. Wood-work for boys, some useful article .....	1	50
20. " " " fancy article .....	1	50
21. Photography, to be taken and printed by exhibitor	1	50
22. Cooking, loaf bread .....	1	50
23. Layer jelly cake, iced .....	1	50
24. Bottled fruit, 1 jar .....	1	50

<sup>147</sup> A third prize will be added to any of the above sections in the Children's Department in which there are over seven competitors.

<sup>148</sup> The Directors being desirous of making the Children's Department interesting, will award a Silver Medal to the child taking the greatest number of prizes in each of the children's classes, and a Bronze Medal to the child taking the second greatest number.

<sup>149</sup> Children must give date of birth on entry sheet.

Entries positively close August 8th.

**Class 311—Composition and Essays**

SEC.	1st.	2nd.
5. For the best Essay or Composition on a day's actual outing at the Fair of 1903. Composition not to exceed 1,000 words, and to be in the hands of the Secretary of the Exhibition Association, within ten days after the closing of the Fair. Open to boys and girls over 13 and under 18 years of age.	\$10	\$5
6. For the best Essay or Composition on a day's actual outing at the Fair of 1903. Conditions same as Section 5. Open to boys and girls under 14 years of age .....	7	3

Massey-Harris Co., Limited (the prize donors), to be entitled to publish the compositions in sections 5 and 6.

The Farming World, Toronto, Ont., will give prizes for essays as follows:

Essays must not contain more than 1,500 words. In awarding prizes, twenty-five points only will be allowed for composition and literary style, thirty-five points for the evidences of practical experience indicated in the essay; and forty points as the Judges may determine. Competent Judges will make the awards in each section. All Essays must reach the Secretary of the Industrial Exhibition on or before August 25th, 1903. All Essays winning prizes to become the property of The Farming World.

Section 1.—For the best Essays on the question: "How May Our Agricultural Fairs be Made of More Educational Value to the People in the District in which They are Held?"

Section 2.—For the best Essays on: "Labor-saving in the Farm Home."

Section 3.—For the best Essays on: "Feeding and Fitting Cattle for Beef."

Section 4.—For the best Essays on: "Breaking and Fitting Horses for Market."

The prizes in each Section will be as follows: First prize, \$10; second prize, \$5; third prize, one year's subscription each to The Farming World and Canadian Good Housekeeping.

Two Additional Prizes.—Choice of either one year's subscription to The Farming World or Canadian Good Housekeeping.

**Entries positively close August 8th.**

**CANADIAN FAIRS**

ASSOCIATION	PLACE OF FAIR	DATES	SECRETARY Addr. as same as place of Fair
Dominion of Canada Industrial Exhibition	Toronto	Aug. 27th to Sept. 12th	Dr. J. O. Orr.
Western Manitoba's Big Fair	Brandon	July 2nd to 31st	F. J. Clark.
Dundas County Fair	Morrisburg	Aug. 26th to 28th	Geo. F. Bradfield.
Canada's Great Eastern Exhibition	Sherbrooke, Que.	" 29th to Sept. 5th	W. M. Tomlinson.
Winchester Fair	Winchester	Sept. 2nd, 3rd	W. J. Laflamme.
East Elgin County Fair	Aylmer	" 7th to 11th	D. H. Price.
Grenville Agricultural Fair	Prescott	" 8th to 10th	T. R. Melville.
Kingston District Fair	Kingston	" 8th to 11th	J. Morgan Shaw.
Western Fair	London	" 11th to 19th	J. A. Nelles.
Central Canada Exhibition	Ottawa	" 11th to 19th	E. McMahon.
Wellesley and North East Hope Agricultural	Wellesley	" 15th, 16th	Geo. Bellinger.
Hamilton Fair	Hamilton	" 15th to 17th	J. P. Dougherty.
Ontario and Durham Fair	Whitby	" 15th to 17th	E. Cooper (Oshawa)
East Simcoe Agricultural Society	Orillia	" 17th to 19th	A. B. Thompson.
North York County Fair	Newmarket	" 22nd to 24th	Wm. Keith.
Great Northern Exhibition	Collingwood	" 22nd to 25th	J. W. Archer.
Peterboro' Industrial Fair	Peterboro'	" 22nd to 24th	W. J. Green
West Middlesex Union Fair	Strathroy	" 23rd to 25th	David Evans.
North Brant Exhibition	Paris	" 24th, 25th	H. C. O'Mail.
Mornington Fair	Milverton	" 24th, 25th	M. MacBeth.
Halton Fair	Milton	" 24th, 25th	Wm. Clement.
Lindsay Central Exhibition	Lindsay	" 24th to 26th	Jas. Keith.
Carleton County Agricultural	Richmond	" 28th to 30th	Wm. McElroy.
Haldimand County	Cayuga	" 29th, 30th	J. W. Sheppard.
Blenheim Agricultural Society	Drumbo	" 29th, 30th	Thos. S. Telfer.
Centre Bruce	Paisley	" 29th, 30th	F. E. Sheppard.
South Norwich Agricultural	Otterville	Oct. 2nd, 3rd	Alex. McFarlane.
Blyth and Morris Fair	Blyth	" 6th, 7th	A. E. Bradwin.
World's Fair	Rockton	" 13th, 14th	D. Bell.
Norfolk Union Fair	Simcoe	" 13th to 15th	J. Thos. Murphy.
Woodbridge Fair	Woodbridge	" 14th, 15th	T. F. Wallace.

Complete List of Fairs received up to going to Press.

UNITED STATES FAIRS

ASSOCIATION	PLACE OF FAIR	DATES	SECRETARY
Mill Creek Valley .....	Hookstown, Pa.....	Aug. 25th to 27th .....	R. M. Swaney.
McHenry County Agricultural Board .....	Woodstock, Ill.....	" 25th to 28th .....	Geo. A. Hunt(Hebron, Ill.)
Champaign Valley Agricultural Board .....	Champaign, Ill.....	Sept. 1st to 4th .....	A. M. Burke.
Cambridge " .....	Cambridge, N. Y.....	" 1st to 4th .....	E. B. Norton.
Higland and Madison County Fair .....	Highland, Ill .....	" 3rd to 6th .....	J. N. Stokes.
New York State Fair .....	Syracuse, N. Y.....	" 7th to 12th.....	S. C. Shavor(Albany, N. Y)
West Va. Exposition and State Fair .....	Wheeling, W. Va .....	" 7th to 11th.....	Geo Hook.
Michigan State Fair .....	Pontiac, Mich.....	" 7th to 11th.....	I. H. Butterfield.
West Michigan State Fair .....	Grand Rapids, Mich.....	" 14th to 18th .....	C. A. French.
South Dakota State Fair .....	Yankton, S. D .....	" 14th to 18th .....	W. B. Dean.
Walworth County .....	Elkhorn, Wis.....	" 15th to 18th .....	Samuel Mitchell.
Illinois State Fair .....	Springfield, Ill.....	" 26th to Oct. 3rd. ....	W. C. Garrard.
Inter-State.....	Trenton, N. J .....	" 28th to " 2nd .....	M. J. Mergerum.
Summit County Agricultural Society .....	Akron, Ohio .....	" 29th to " 2nd .....	Albert Hale.
Union Agricultural Association.....	Burgettstown, Pa .....	Oct. 6th to 8th .....	R. P. Stevenson.
North Carolina State Fair .....	Raleigh, N. C.....	" 14th to 24th .....	Jos. E. Pogue.

Complete List of Fairs received up to going to Press.



A VIEW OF THE GROUNDS



## THE DAYS OF THE EXHIBITION AT

---

Thursday, August 27th, . . . Preparative Day  
Friday " 28th, . . . Exhibitors' Day  
Saturday, " 29th, . . . Official Opening Day

Monday, August 31st, . . . School Children's Day  
Tuesday, Sept. 1st, . . . . . Preliminary Day  
Wednesday, " 2nd, . . . . . Manufacturers' Day  
Thursday, " 3rd, . . . . . Canadian Day  
Friday, " 4th, . . . Empire and Pioneers' Day  
Saturday, " 5th, . . . Commercial Travellers' Day

---

Monday, Sept. 7th, . . . . . Labor Day  
Tuesday, " 8th, . . . . . Farmers' Day  
Wednesday, " 9th, Stock Breeders' & Fruit Growers' Day  
Thursday, " 10th, . . . American Visitors' Day  
Friday, " 11th, . . . . . Society Day  
Saturday, " 12th, . . . Citizens' and Review Day



A VIEW OF THE GROUNDS

# DOMINION OF CANADA

## Industrial Exhibition

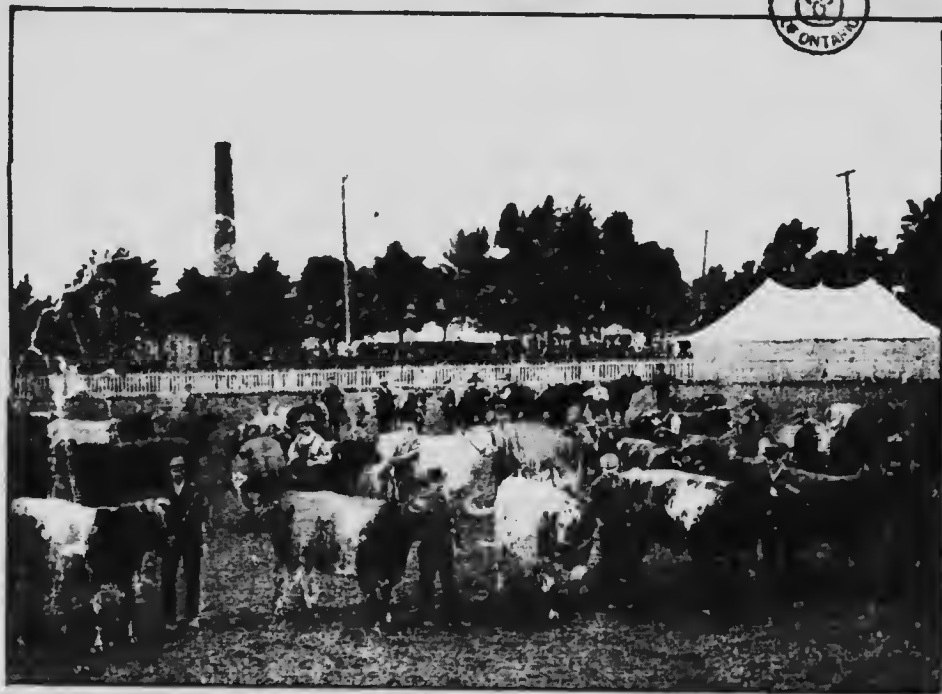

Judging Cattle.

# T O R O N T O

AUGUST 27<sup>th</sup> SEPTEMBER 12<sup>th</sup>



# Form of Entry in (Except Horses and Cattle)

## Dominion of Canada *Toronto, August 27*



TO THE MANAGER AND SECRETARY DOMINION OF CANADA INDUSTRIAL EXHIBITION

The undersigned propose to exhibit at the Dominion of Canada Industrial Exhibition from August 27th to September 12th, 1903, the articles hereinbefore mentioned articles so proposed to be exhibited are here entered for Exhibition purposes contained in the Exhibition Prize List, by which the undersigned hereby acknowledge the same statements and information in connection therewith are true.

The necessary fees amounting to \$ ..... are sent herewith.

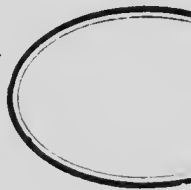

Date ..... 1903.

NOTICE TO EXHIBITORS.—All fees for exhibiting must be paid in advance.

All Entries must be made on or before the following dates:—Live Stock, August 15th; Manufactures, before Saturday, August 8th; Poultry, August 15th; Grain, Field and Orchard Produce, August 15th.

In entering manufactures, please give as nearly as possible the feet frontage by ..... in depth.

Fill this up and return it with fees to DR. J. O. ORR, Manager and Secretary.

Class	Section	Nature of Article to be Exhibited—(Enter Horses and Cattle on the back of this Form.)
.....	.....	.....
.....	.....	.....
.....	.....	.....
.....	.....	.....
.....	.....	.....
.....	.....	.....
.....	.....	.....
.....	.....	.....
.....	.....	.....
.....	.....	.....
.....	.....	.....
.....	.....	.....
.....	.....	.....
.....	.....	.....
.....	.....	.....
.....	.....	.....
.....	.....	.....
.....	.....	.....
.....	.....	.....
.....	.....	.....
.....	.....	.....
.....	.....	.....

side of this Form.



# ENTRY FORM FOR H

## 1903 ——— Dominion of Canada

### AUGUST 27th

To THE MANAGER AND SECRETARY, DOMINION OF CANADA INDUSTRIAL EXHIBITION, TORONTO:—The undersigned propose the stock hereinafter named, and do hereby Certify that the said hereinafter mentioned stock so proposed to be exhibited is here to be governed in exhibiting the same, and that all statements and information in connection therewith are true.

The necessary fees, amounting to \$..... are sent herewith.

DATE.....1903 SIGNATURE OF EXHIBITOR.....

 The following information must be given to properly prepara

CLASS	SECTION	DESCRIPTION OF ANIMAL TO BE EXHIBITED	NAME OF ANIMAL	IF HORSE, GIVE COLOR	REGISTRATION NO. IN STUD OR HERD BOOK

All entries positively close Saturday, August 8th.

Checks must be made payable at par, Toronto.

All letters containing entry fees should

~~BT~~ (Enter only horses and cattle on this side. E

# **R HORSES AND CATTLE ONLY**

Entry Form for all Exhibits on other than this paper.

—AT THE—

# **Canada Industrial Exhibition, Toronto— 1900**

## **from August 27th to SEPTEMBER 12th**

I hereby propose to exhibit at the Dominion of Canada Industrial Exhibition, to be held at the City of Toronto from August 27th to September 12th, 1900, and is here entered for exhibition strictly in accordance with the Rules and Regulations contained in the Exhibition Prize List, by which the conditions of entry are made known.

POST OFFICE .....

PROVINCE OR STATE .....

whereby to prepare the Official Catalogue.

NO. and STREET .....

REGISTRATION NO.  
STUD OR HERD  
BOOK

NO. OF CLASS  
PREVIOUSLY  
ENTERED IN

BREEDER'S NAME

NAME AND NUMBER OF SIRE

NAME AND NUMBER OF DAM

should be registered.

Please do not send fees in postage stamps, but remit by P.O. Order, Express Order, or by check, payable to the order of the Dominion of Canada Industrial Exhibition, Toronto, Ontario, Canada.

side: Entries of all other exhibits to be made on other side of this form.)

I will require ..... stalls for my horses.

**ONLY**

**Entry Form for all other Exhibits on other side of this paper.**

**0 ————— 1903**

of Toronto from August 27th to September 12th, 1903, Exhibition Prize List, by which the undersigned hereby agrees

**CITY OR STATE**.....

**NAME AND NUMBER OF DAM**

**AMOUNT OF ENTRY FEES**

**NUMBER EXHIBITION STALL**

It remit by P.O. Order, Express Order or Postal Note.

require ..... stalls for my horses. (Kindly fill this in.)

 Exhibitors of Horses and Cattle will use the other side of t

 All Letters containing Entry Fees should be Registered  
stamps, but remit by P.O. Order, E  
Checks must be made pay

**be Registered. Please do not send Fees in postage  
order, Express Order or Postal Note.  
de payable at par, Toronto**

