Last Edition.

London Advertiser

PRICE 2 Cents.

VOL. XXXIX., NO. 303. LONDON, CANADA, SATURDAY, OCTOBER 12, 1901. WHOLE NO. 16400

PUBLIC LIBRARY LONDON, ONT.

Births, Marriages, Deaths.

MARRIED.

DITCHFIELD—SPARKMAN—In this city on Wednesday, Oct. 9, 1901, at 465 Dundas street, by Rev. C. T. Scott, Oliver Ditchfield to Millis Sparkman, daughter of Mr. and Mrs. James Sparkman, both of this city.

DIED.

WHITE—At St. Joseph's Hospital, Denver, Colorado, on Oct. 9, 1901, Edwin Brace White, M.D., aged 26 years and 10 months.

Interment from 116 Elmwood avenue, to Woodland cemetery, this city. Services will be held at the house at 2:30 p.m., Monday. 100u

ANDERSON—In this city, on Oct. 12, 1901, James Anderson, aged 79 years.

Funeral private, on Monday afternoon, from the residence of his daughter, Mrs. John Ross, 537 Colborne street.

SUNDAY IN LONDON

What Is Going On in the Leading Churches of the City.

ADELAIDE STREET BAPTIST Church—Pastor, Rev. T. S. Johnson. Services, 11 a.m. and 7 p.m. Sunday School, 2:45 p.m.

ASKIN STREET METHODIST CHURCH—Rev. J. W. Holmes, pastor. Services at 11 a.m. and 7 p.m.

CENTENNIAL METHODIST CHURCH—Rev. George Jackson, pastor. Morning service by Rev. J. Learoyd. Evening service by the pastor. Strangers welcome.

CHALMERS PRESBYTERIAN CHURCH—Rev. Malter Moffat, pastor. Services as usual.

COLBORNE STREET METHODIST Church—Rev. A. K. Birks, B.A., will conduct both services.

DUNDAS CENTER METHODIST Church—The pastor, Rev. C. T. Scott, B.A., will preach at both services. Morning—Anthem, "I Will Sing of the Mercies" (Darnton); solo and chorus, "I Heard the Voice" (Perkins). Evening—Solo and chorus, "In Dreams I've Heard the Seraphs Fair"; solo, "There is a Green Hill Far Away" (Gounod); anthem, "O Saviour of the World" (Goss).

EMPRESS AVENUE METHODIST Church—Rev. T. E. Harrison, pastor. Services will be conducted morning and evening by Rev. William Godwin, of Grace Church, St. Thomas. All welcome.

FIRST CHURCH OF CHRIST (SCIENTIST)—David S. Robb, C.S.B. First Reader. Services: 7 p.m. Sundays, 8 p.m. Wednesdays.

FIRST METHODIST CHURCH—REV. George J. Bishop, pastor. Morning service at 11 o'clock; evening, 7 o'clock. Anthem, "Come, Ye Thankful People" (Tebbs); solo, "No Christ, No Saviour"; anthem, "Hark, Hark, My Soul" (Shelley); solo and chorus, "Rejoice in the Lord" (Kotchmar); quartet and chorus, "Lead, Kindly Light" (Pughe-Evans). Rev. Hugh Johnston, D.D., of Baltimore, will preach in the evening.

FIRST PRESBYTERIAN CHURCH—Rev. W. J. Clark, pastor. Services, 11 a.m. and 7 p.m., conducted by the pastor. Sunday School and Society for Bible Study at 3 p.m.

KING STREET PRESBYTERIAN Church—Rev. Thomas Wilson, pastor, will preach. Morning, "Angels, Their Existence and Office." Evening, "The Church's Need of the Workingman." Seats free.

MAITLAND STREET BAPTIST Church—Morning, "God's Jewelry." Evening, "The Perilous Crisis of a Life Choice." Seats free. All welcome.

MEMORIAL CHURCH, CORNER OF Queen's avenue and William street—Rev. C. C. Owen, B.A., rector. Nineteenth Sunday after Trinity. Holy Communion at 8. Services at 11 and 7. The rector will preach. Sunday School at 3 and Bible Class, 3:15.

NEW ST. JAMES' PRESBYTERIAN Church—Rev. A. J. MacGillivray, M.A., pastor. Services at 11 a.m. and 7 p.m., conducted by the pastor. Sunday School and Bible Class at 3 p.m.

SOUTH LONDON BAPTIST CHURCH—Worship at 11 a.m. and 7 p.m. Services as usual. Sunday School and Bible Class at 3 p.m.

ST. ANDREW'S PRESBYTERIAN Church—Rev. Robert Johnston, D.D., pastor. The pastor will preach at both services. 11 a.m., "The Dark Places of the Earth." 7 p.m., "Samson, His Victories." 3 p.m., Sabbath School and Pastor's Class.

ST. JAMES' CHURCH, SOUTH LONDON—Services at 11 a.m. and 7 p.m. Rev. Evans Davis, rector.

ST. PAUL'S CATHEDRAL—MORNING—"Venite" (Ouseley), "Te Deum" (Woodward, in D), "Benedictus" (Woodward, in D). Preacher, the Dean. Evening—"Cantate Domino" (Bridgewater), "Deus" (Bridgewater); anthem, "O Lord, Our Governor" (Gadsby). Preacher, the Dean. Collection for Diocese of Algoma.

TALBOT STREET BAPTIST CHURCH—Rev. A. T. Sowerby, Ph.D., LL.D., pastor. 11 a.m., "The Bargain Closed"; 7 p.m., "Inside the Gate." Baptism during evening services. All welcome.

WELLINGTON STREET METHODIST Church—Rev. R. D. Hamilton, pastor. Sunday School Anniversary. 11 a.m., Rev. J. Livingstone, Windsor, president of Conference. 2:30 p.m., mass meeting of Sunday School scholars. Evening, 7 o'clock, Rev. J. Livingstone. Special music by Sunday School.

Do You Want a

Good Organ Cheap?

Here Is a List:

Karn, 10 stops	$10.00
Farrand & Votey, 11 stops	15.00
Thomas, 9 stops	18.00
Karn, 11 stops	20.00
Karn, 11 stops	30.00
Thomas, 9 stops	35.00
Thomas, 13 stops	40.00

Each Organ Fully Guaranteed.

TERMS—From $2.00 per month up.

The Nordheimer Piano & Music Co., Limited.

188 Dundas Street.

61 Years Established.

AMUSEMENTS, LECTURES, ETC.

Advertisements under this heading 10c per line, or 2c per word each insertion.

LONDON OPERA HOUSE

Farewell Tonight

10 NIGHTS IN A BARROOM

BY REQUEST.

WEDNESDAY, OCT. 16—MATINEE and night. Aiden Benedict's big scenic production, "THELMA." Excellent cast, beautiful stage settings, electrical effects and special scenery for every act. Prices, 15c, 25c, 35c, 50c, 75c. Seats on sale Monday. 95n

NEW GRAND TO-NIGHT

Last time of THE LULU GLASER OPERA CO., In the greatest success in years.

"DOLLY VARDEN"

Prices: Evening, $1.50, $1, 75c, 50c, 25c. General admission, 50c.

TUESDAY, OCT. 15—REGULAR OPENING of the Metropolitan Course. THE ERNEST GAMBLE RECITAL CO. All coupons on subscribers' tickets, reading "Mendelssohn Male Quartet," will be good for admission on payment of 10 cents. Plan opens, Monday, Oct. 14. Regular admission, 50c, 35c, 25c.

WEDNESDAY, OCT. 16.

At the special request of a large number of citizens, the

BOSTONIANS

Will present for the first time in London

"THE SERENADE."

Instead of "Robin Hood," as previously announced. Company of sixty. Beautiful scenery. Augmented orchestra. Prices, $1.50, $1, 75c, 50c, 25c. Seat sale opens Monday, Oct. 14, at 9 a.m.

COLLEGIATE INSTITUTE—MONDAY, Oct. 14, at 8 o'clock, Miss Fanny L. Johnson, of Boston, Mass., lectures under the auspices of the Froebel Society: "Physical Exercises for Our Boys and Girls." Of special interest to parents and teachers. Silver collection. b

LECTURE—"A TRIP TO THE COAST," by Rev. W. J. Clark, in the lecture room, First Presbyterian Church, Monday, Oct. 14, at 8 p.m. Collection of 10 cents and upwards. 96n

TONIGHT — DANCING — REGISTER your name for beginners' classes. Gentlemen, Monday; ladies, Tuesday evening, 8 o'clock. Strictly private tuition any hour. Dayton & McCormick.

CIRCULAR NO. 69 RECEIVED FROM Allan Line announces a rate of: First cabin from Montreal to Liverpool, of $50, via the Tunisian, Australasian, Ionian, Parisian, Pretorian or Corinthian. F. B. Clarke, agent, Richmond street, next Advertiser.

PRIVATE LESSONS IN DANCING BY R. B. Millard, 345 Princess avenue. Special attention given to the waltz and two-step. Rapid teaching. Low rates. Lessons any hour.

SULPHUR SPRINGS BATHS WILL BE open Saturdays and Sundays only during winter months. Open for ladies, Saturdays only. Cole & Edmonds, proprietors. t

VOICE CULTURE—EVA N. ROBLYN, Soprano Soloist, Dundas Center Methodist Church. Director vocal department, Alma College, St. Thomas. Studio, 328 Dundas street. 'Phone 1,270. xt

MASTER EUGENE LOCKHART, ENTERTAINER—Concert engagements accepted; will furnish whole programme if desired. Apply 211 Queen's avenue, London.

DOMESTICS WANTED.

1c per word first insertion, and ½c per word each subsequent insertion. No advertisement less than ten words.

WANTED—A HOUSEMAID. REFERENCES required. Apply Miss Meredith, 565 Talbot street. 98tf

GENERAL SERVANT. MRS. JEFFERY, 520 Ridout. 98tf

WANTED—GENERAL SERVANT AND kitchen girl. Apply Fraser House. 93tf

MALE HELP WANTED.

1c per word first insertion and ½c per word each subsequent insertion. No advertisement less than ten words.

WANTED AT ONCE—GOOD SHOE cobbler. Apply F. J. Wright & Co., Strathroy. 100c

MANAGER — LARGE HOUSE, EXTENDING business rapidly, desires arrange capable man manage office this city. Salary, $200 month, all expenses, extra commissions. Must furnish $1,200 cash. No soliciting, office duties wholly. First-class references given and expected. Superintendent, Box 531, New Haven, Conn. 100k-t

WANTED—A LARGE WHOLESALE house intends to establish a branch office in Canada, and desires manager for same. Salary, $150 per month, and extra profits. Applicant must furnish good references and have $1,500 to $2,000 cash. Address Superintendent, P. O. Box 1,151, Philadelphia, Pa. 100u-t

AMBITIOUS YOUNG MEN FOR PERMANENT office position paying $20 weekly salary. Must be trustworthy, and furnish $25 deposit, with references. Braman, Mooney building, Buffalo. b

DO YOU WRITE ADS?—SEND ADDRESS today on your business stationery for invaluable information free. Harper Syndicate, Columbus, Ohio. 33tf-wty

BOYS WANTED FOR BOTTLING DEPARTMENT. Apply at Labatt's Brewery, corner Simcoe and Talbot streets. 98c

WANTED AT ONCE—A GOOD SMART boy, to learn the tailoring. Apply 307 South street. 99c

MEN TO HUSK FOUR ACRES CORN. Main & Collyer, Ridout street south. 97tf

YOUNG MEN WANTED FOR SHIPPING Department. D. S. Perrin & Co. 91tf

WANTED—A FRENCH-CANADIAN, TO act as correspondent for a few hours weekly during spare time. Apply Box 74, Advertiser. 91tf

FEMALE HELP WANTED.

1c per word first insertion, and ½c per word each subsequent insertion. No advertisement less than ten words.

LADIES WANTED TO WORK ON sofa pillows; materials furnished; steady work guaranteed; experience unnecessary. Send stamped envelope to Miss McGee, Needlework Department, Ideal Company, Chicago. b

HELP WANTED.

BOYS AND GIRLS WANTED IMMEDIATELY. D. S. Perrin & Co. 100tf

MISCELLANEOUS.

F. B. LEYS—OFFICES AT MASONIC Temple, first floor and London Hat, Cap and Mantle Manufacturing Company, 355-357 Clarence.

STAMPS—CURRENT CANADA, OLD collections, revenues, bought and sold. Adams, 401 Yonge street, Toronto.

POCOCK BROS.

Shoe Leaders.

GOD BLESS THE ROYAL FAMILY. OUR LATE QUEEN NOT FORGOTTEN.

Saturday Will Be "BOOT, SHOE, TRUNK and VALISE" Day Here.

To buy Footwear of any kind for Men, Women and Children without seeing our new stock, is to miss the best styles and values in town.

POCOCK BROS.,

All Kinds Trunks and Valises.

SITUATIONS WANTED.

SITUATION WANTED AS BARTENDER by trustworthy young man; best of references. 461 Central avenue. 98c

AGENTS WANTED.

1c per word first insertion and ½c per word each subsequent insertion. No advertisement less than ten words.

RELIABLE LADY AGENTS WANTED to take orders for our custom-made walking skirts and underskirts. Write quickly, Dominion Garment Company, Guelph, Ont. b

$3 A DAY SURE—SEND US YOUR address and we will show you how to make $3 a day, absolutely sure; we furnish the work and teach you free; you work in the locality where you live. Send us your addres and we will explain the business fully. Remember we guarantee a clear profit of $3 for every day's work; absolutely sure; don't fail to write today. Imperial Silverware Company, Box 504, Windsor, Ont. ywt

WE REQUIRE THREE MORE GOOD live agents to work for the Imperial Life Assurance Company of Canada. Good contracts to the right men. Applications will be treated confidentially if requested. Apply to George R. Hamilton, manager Western Ontario, Huron and Erie Building, London. 99n

THE NATIONAL LIFE ASSURANCE Company of Canada is offering special inducements to bright young men of energy who can produce personal business and anxious to make a good future for themselves. We have several good positions in the Provinces of Manitoba, Ontario, Quebec and Nova Scotia. Apply to Head Office, Temple Building, Toronto. 97n

BUSINESS CHANCES.

FOR SALE—FIRST-CLASS GROCERY business, stock and outfit. Store to let or for sale. Address 541 Hamilton road. b

HOUSES, ETC., TO LET.

ROOMS TO LET—A. O. F. HALL, CORNER of Carling and Richmond streets, after being remodled and furnished, has several vacant nights to rent. For terms apply to Thomas Spettigue, 361½ Richmond street; W. H. Branton, 103 King street, or to the janitor. 100k-t

$14 PER MONTH WILL RENT BRICK residence; four bedrooms; possession Nov. 1. Apply W. M. Gartshore. 70tf-t

TO LET—HOUSE WITH 9 ROOMS, AND barn, in good repair, on Ridout street. Inquire T. Tambling, 200 Ridout street, South London. 92tf-ywt

279 WILLIAM STREET—TWO STORY frame house; rent, $10. Apply 350 Maitland. 100u-ty

TO LET—NICE COTTAGE ON INKERMANN street, 6 rooms; in fine repair; $5 per month, city water included. Apply A. Keenleyside, 380 Maitland street. 99n

TO LET—COMFORTABLE COTTAGE, at terminus of street railway, High street; good repair. John Taylor, on premises. 100c-tyw

TO RENT FOR A TERM—FARM, 100 acres, lot 36, con. 2. Apply J. H. Hodgins, Lucan P. O. 100c-tyw bw

STORE WITH VAULT TO LET—IN Albion Buildings; immediate possession. Apply to T. H. Carling or H. & C. Colerick, in building. 99tf

BRICK RESIDENCE, 108 FORWARD avenue, all modern conveniences; good stable and carriage house; large garden; city water. Low rent to good tenant. Apply Daly's coal office. 98tf

WANTED TO RENT—GOOD BARN, near corner Hill and Waterloo streets preferred. Cash Bargain Grocery. 97tf

TWO STORY BRICK HOUSE TO RENT or for sale, 9 rooms, 82 Byron avenue. Apply to Mr. Vanstone, 75 Byron avenue. 95n

TO LET—NO. 576 YORK STREET; large 2-story brick; 10 rooms; all modern conveniences; brick stable. Possession at once. Joseph Smith, 288 Dundas street. 89tf

TO LET—BUTCHER SHOP, 613 DUNDAS street, with dwelling; rent low. Has been a butcher shop for 25 years. Apply Charles Lilley. 90tf

TWO STORY BRICK—NEWLY GRAINED and papered; furnace, bath, four bedrooms; choice location. 185 St. James street.

TO LET—NO. 286 DUNDAS—STORE—Rooms for dwelling above and in rear of store. All newly painted and papered. Suitable for dressmaking or millinery. Rent moderate. Joseph Smith. 66tf

TO LET—UNION FURNITURE VAN—Furniture carefully handled. John Biggs, Cathcart and Bruce, South London, late of London Furniture Company. 'Phone 210.

BOARDING, ROOMS, ETC.

TWO NICELY FURNISHED, WELL heated front rooms, with board. 254 Queen's avenue. 98c wty

COMFORTABLE ROOM WITH BOARD, suitable for two gentlemen; modern conveniences. 104 Fullarton street. 98c

BUSINESS CARDS.

IRON TURNING, PLANING, DRILLING, die making, pipe and bolt threading, repairing, polishing, grinding, special machinery. THE CANADIAN FIRE ENGINE COMPANY, Limited, East Simcoe street, London. t

WM. HODGSON, HOUSE PAINTER, paperhanger, decorator, contractor, etc., 410 Horton street. Orders promptly attended to. First-class work done. Patronage kindly solicited. Estimates free.

WATSON & CO., HOUSE MOVERS—Steam boilers and safes a specialty. 191 Hamilton road. 'Phone 1,231.

A PROUD TURKEY.

Why shouldn't he be proud when parading in a pair of our handsome Extension Sole Walking Boots? These Boots are made expressly for

FALL AND WINTER

wear, in French Kid, Patent Kid, Patent Colt, Patent Calf, English and Box Calf Enamel, Eli Calf, Velour Calf and Box Calf.

You, too, would be pleased with a pair of these up-to-date solid comfort boots, which we carry in all sizes and widths for both men and women. The prices range, according to quality, from $2 to $5. Take your choice. You can find none superior in style, quality and comfort to the Footwear you buy at

Brown's Shoe Store,

(Near Smallman & Ingram's)

145 DUNDAS STREET.

ARTICLES FOR SALE.

FOR SALE—JERSEY COW, CALF BY side, good milker. Apply H. Frank Whetter, Westminster. 96c-ywt

FRESH SAUSAGE, 10c PER POUND; headcheese, 3 lbs for 25c; shoulders, 10c per lb. Hams and bacon and fresh lard at Park's old stand, Market House, 'Phone 509. ywt

THREE CANS SALMON, 25 CENTS; 6 lbs rice, 25c; peaches, 15c can; Gold Seal Baking Powder, 15c. Give us a call and save our coupons for beautiful present, at R. A. Ross', corner York and Thames streets. ywt

HAVE YOU TRIED MIRACLE WASHING COMPOUND? It has no equal. Free sample at G. Marshall & Co.'s tea store. wt

PORK SAUSAGE, 3 LBS FOR 25 CENTS. Picnic Hams, 12½c. Pork Chops, 12½c. At Park's, corner Market Lane. ywt

WANTED—FOUR GOOD CARPENTERS—Apply new buildings, near corner Elmwood avenue and Edward street. 96c

FOR SALE—CAUSTIC SODA IN CWT. drums. The London Soap Company. 90tf

CHEAP SHINGLES, $1.25 PER THOUSAND. Pine lumber, $12 per thousand. Posts, lath, doors, sashes at Sutherland's lumber yard, Pall Mall, opposite C. P. R. freight sheds, north end city. 88tf-t 67tf

FOR SALE—GASOLINE ENGINES—Cheapest and safest. See them in operation. A. J. Morgan, agent, 1,000 Wellington street. t

CRAMMING MACHINES, FATTENING coops, incubators, etc. A. J. Morgan, Manufacturer, London. 86tf-t

THIS IS THE TIME OF THE YEAR that makes the people look for the best wood at the best prices. Ring up 1,312, and ask them about their different kinds of wood and prices. D. H. Gillies & Co., 673 Bathurst street.

COAL AND WOOD—WE SELL THE best hard and soft coal, and the best hard and soft wood, at the lowest cash price. Yard, William street and G. T. Railway. Green & Co. 'Phone 1,391.

CLEARING SALE OF NEW BICYCLE tires at less than wholesale. A few second-hand wheels for sale. J. H. Cunningham, 664 Dundas street.

A GOOD CABINET-MAKER'S BENCH for sale; can be seen at 476 Queen's avenue. 06tf

COAL AND WOOD FOR SALE—THE best at Buchanan's, 633 Colborne street. 'Phone 1,096.

ROMAN AND L'ART NOUVEAU Chairs (the New Art Chairs); cost you $7 elsewhere. For $5 at Keene Bros.

SACRIFICE SALE—LEASE UP NOV. 1. New Dunlop covers, $2.20 each; new dollar brass foot-pumps, 30c; new two dollar tires, $1.25; new three dollar gas lamps, $1.40. Munson, Toronto.

FOR SALE — ONE LARGE FANCY burl walnut piano, 7 1-3 octaves, carved panels, 3 pedals; only 5 months in use. We'll sell for $210 now on easy terms. Heintzman & Co., corner Dundas and Clarence.

SAFE FOR SALE—CHEAP. D. McKENZIE & CO, 298 Richmond street.

WE HAVE NOW A NEW STOCK OF Waggoner Extension Ladders of fine American linden, with steel fittings; the lightest, strongest, handsomest on earth. Catalogue free. Mention this paper. The Waggoner Ladder Company, Limited. Factory: York and Colborne streets, London, Ont.

HAPPY THOUGHT RANGES AND ALL kinds of stoves, new and second-hand. 100 cook stoves wanted: will pay cash, at F. Keene's, 141 King street.

BARGAINS AT ALFRED T. PARISH'S store in square and round baseburners and cook stoves. A large assortment of small coal and wood heaters. Mattresses, springs, bedroom suites and all household furniture taken in exchange for new, or sold cheap for cash. Parish, 357 Talbot street, three doors south of King.

BUFFALO BOARDING HOUSES.

PAN-AMERICAN ACCOMMODATIONS—Convenient to Exposition. Prices moderate. Address Mrs. J. V. Lockwood, 281 Fifteenth street, Buffalo, N.Y. 91tf

LONDONERS VISITING PAN-AMERICAN can secure good private accommodation at 837 Plymouth avenue. Room, 75c; breakfast, 25c. West avenue and Grant street cars pass door on way to exposition. Write and secure rooms in advance. Mrs. Walter, 837 Plymouth avenue. 55tf

PARCEL DELIVERY.

C. P. E.—CITY PARCEL EXPRESS—Trunks, valises and parcels called for and promptly delivered. 'Phone 1,295. Office, No. 2 Masonic Temple. C. H. Anderson.

WANTED.

COME AND SEE OUR NATURAL Pompadours. They are perfect. Combings wanted. Miller's Hair Store, 223 Dundas street.

REAL ESTATE.

FOR SALE—THREE COTTAGES ON Bathurst street; $1,050. Small cash payment; balance monthly. Apply J. W. G. Winnett, barrister, etc., 420 Talbot street. ywt

FOR SALE—1½ ACRES, 632 FEET street frontage, contains 250 fruit and ornamental trees; quarter block from street car; good building lots. Also three-quarters acre on car line, containing 75 fruit and ornamental trees; splendid building site. Apply 1,000 Wellington street. 100tf-t

FOR SALE—BUILDING LOTS, NEAR new Normal School. Will sell cheap on easy terms. Apply 278 Ridout street. 16tf-ywt

FOR SALE — DWELLING HOUSE, blacksmith shop and tools. Apply to H. Davis, Kennicott, Ont. 100bc-t

FOR SALE—TEN ACRES LAND IN village Mount Brydges; frame house, with 8 rooms; kitchen and wood house, stable and barn; within five minutes' walk station or postoffice. Apply Wm. Francis, Mount Brydges P.O. 76n-t

FOR SALE—83 ACRES (5 ACRES IN woods), six miles from London, on Wellington road; good brick dwelling and barns. Apply to Francis W. Nichol, Glanworth P. O., or 374 Ridout street, London. 100n-ty 69c

FOR SALE—22 BYRON AVENUE, NEAR Wharncliffe road; handy to street cars; two-story frame dwelling, brick foundation; city water; electric light; bath; large lot, 60x120; fruit trees, etc. Owner leaving city. Apply Mrs. J. Lamb, 428 Wellington street. 88tf-tyw

FOR SALE—64 ACRES OF CHOICE land on Brick street, lot 38, first concession, Westminster, 3½ miles from London; fine two-story frame house, with excellent cellar, large barn; estate of the late Robert G. Jarvis. For particulars apply on premises, or to Elizabeth M. Jarvis, executrix, London, Ont. 96c-ytw

HUNDRED ACRE FARM FOR SALE—Half-mile west of Springbank street railway station, Byron. Apply this office. 97tf-xt

FOR SALE—7½ ACRES CHOICE GARDEN land on Quebec street, just north of Oxford. Has frame cottage and barn, fruit and shade trees, good water, etc. Apply on premises, or to P. J. Flannery, London P. O. 95c-zxt

TWO-STORY BRICK HOUSE, SLATE roof, furnace, bath and w. c.; all in first-class order; lot 40x290 feet. Price, only $1,900. This is a bargain. J. F. Sangster, 403 Richmond street.

LONDON REAL ESTATE AGENCY.

$18 per month rents 379 Dufferin avenue; 10 rooms, hot and cold water in bath room; good lot.

$15 rents 606 Central avenue; new modern brick house, very convenient; belt line passes this property.

$14 rents 445 Central avenue; 8 rooms, new plumbing, and Buck's Leader furnace. Also 110 Cartwright street; modern brick house, 9 rooms, stable and drive shed; first-class sewerage. Rent, $16.

Cottages to Rent.—521 Piccadilly street, $4 per month. No. 14 Alfred street, 5 rooms, good lot; neat, comfortable house; brick cellar; rent, $6.

W. D. BUCKLE.

TOO MANY PEOPLE SAY "WAIT."

The people who wait until they have the money to spare for a home usually never finish waiting. The time to buy is now.

We can offer you bargains in Building Lots, Cottage Homes, Residences, Business Properties, Acreages suitable for sub-division, Farms, Market Gardens, Mills, etc.

Write or call for new list of Farms for sale.

Whether you wish to buy, sell or rent, you will find it to your interest to call and talk the matter over with us.

Information on Realty matters cheerfully given.

"LOANS."

Money advanced in sums of $100 and upwards to pay part of purchase price, build, remodel the old house, or pay off old mortgages.

A. A. CAMPBELL,
Real Estate, Loans and Investments,
Molsons Bank Buildings,
London, Ont.
C. H. ARMITAGE, Field Manager.
94tf-t Telephone 642.

P. Walsh's Bulletin.

567 Waterloo Street—Two story brick house, 10 rooms, all modern improvements; lot 52x144 feet. Price on application.

Hyman Street—A new two story brick house, 10 rooms, all modern improvements; good lot. At a bargain.

128 Oxford Street—A neat frame cottage, 5 rooms, with two lots. At a low figure. Owner leaving the city.

Clarence Street—A small frame store and dwelling. At a much reduced price to close.

858 Elias Street—A new frame house, on brick foundation, 7 rooms; lot 36x300 feet. Price, $1,050.

157 Wellington Street—A new one and a half story brick house, 7 rooms; finished in style; nice lot. Price on application.

279 William Street—A splendid two-story frame house, 8 rooms; in good order; lot 40x102 feet. At a bargain. Also two vacant lots.

Maitland Street—A handsome two-story brick house, 10 rooms; modern improvements; good lot. At a very reasonable price.

562 English Street—A new frame cottage, 7 rooms; lot 37x148 feet. Price, $850. A bargain.

Cheapside Street—A new 1½ story frame house, on brick foundation, 7 rooms; lot 40x150 feet. Price, $950.

We have two splendid lots on corner of Princess avenue and William street; large shade trees. If you want to build an expensive residence, inspect this property. Also a splendid lot on corner of Wellington and Hyman streets. We have a few lots on corner of Piccadilly and Waterloo streets.

P. WALSH.
'Phone 1,021. 110 Dundas St.

The Western Real Estate Exchange.

78½ Dundas Street, London. Telephone 636.

Do not take six months or a year to sell your farm property. Communicate with us, and find out how to obtain a ready sale for cash at a fair price. If you want to buy a farm, send for our printed lists of farms for sale and exchange in Western Ontario, "the Garden of Canada." Full particulars and prices of each farm given.

b JAMES BURROWS, Manager.

LOST AND FOUND.

LOST—TODAY, ABOUT 10:30, AT DOOR Bank of Commerce, a sum of money. Finder rewarded by returning to 388 Waterloo or this office. b

LOST—AT GRAND OPERA HOUSE, Friday evening, silk opera shawl, with lace trimming. Finder kindly return to Box 6, this office. b

LOST — THURSDAY EVENING, ON Dufferin avenue or Maitland street, a black silk bag containing spectacles. Please leave at Advertiser office. 99tf

MUSICAL INSTRUCTION.

CHARLES E. WHEELER (ORGANIST and choirmaster St. Andrew's Church) has resumed teaching. Piano, pipe organ, harmony and singing. Both advanced and elementary tuition given. New address, 640 Wellington street.

MR. W. H. HEWLETT, ORGANIST OF Dundas Center Methodist Church, teacher of piano, organ, harmony and theory. 418 Queen's avenue. Telephone 1,218.

AUCTION SALE

—OF—

Tally-Ho Livery Stock

—ON—

Tuesday, October 15th, 1901,

at 1 p.m. sharp, on the premises, 288 Dundas street, London.

Terms of Sale: All sums of $10 and under, cash; over $10, six months credit upon furnishing approved joint notes; 6 per cent per annum off for cash in lieu of notes.

99u D. H. PORTER, Auctioneer.

AUCTION SALE OF THIRTY WELL-BRED HORSES.

ON SATURDAY, OCT. 19, AT C. P. R. Stock Yards. Sale promptly at 10 o'clock a.m. This stock is strictly first-class, and will be sold without reserve.

J. G. MUNN and J. D. LOCKE, Auctioneers.
ALF. KING, Proprietor. 100c-tyw

MORTGAGE SALE.

VALUABLE HOTEL AND STORES. At J. W. Jones' auction rooms, 242 Dundas street, on Tuesday, 15th October, 1901, at 4 p.m., there will be sold part of lot No. 1, on the west side of Richmond street, in the City of London (corner of Richmond and Maple streets). This is the property known as the Huron House, and the adjoining two brick stores.

For further particulars see posters or apply to CRONYN & BETTS, vendors' solicitors, London, Ont., or to J. W. JONES, auctioneer, London, Ont. 88c-t

AUCTION SALE

Of Valuable Farm, in the Township of Delaware, near Byron.

THERE WILL BE OFFERED FOR sale by public auction by John W. Jones, auctioneer, at his auction rooms, 242 Dundas street, London, on Saturday, the 26th day of October instant, at 3 o'clock p.m.:

Part of lot "C," in the Gore of the Township of Delaware, containing 53 acres, more or less, particularly described in the conveyances thereof, and being the residence and farm of the late Jeffery E. Cooke.

This property is situated about two miles from the terminus of the Springbank branch of the London Street Railway, and fronts on both the Commissioner's and the Kilworth roads.

On the premises are a large brick residence, coach house, stable, barn and other outbuildings, and a good orchard. A splendid trout stream runs through the property.

This would be a beautiful suburban residential property.

Terms of Sale: One-third down and the balance of the purchase money can remain on mortgage at 5 per cent.

For further particulars apply to J. W. JONES, auctioneer, FRASER & MOORE, solicitors, London, Ont. 100c-ttw

Auction Sale of Household Furniture, Pianos, etc.

J. W. JONES HAS BEEN INSTRUCTED by Mrs. M. S. English to sell at her residence, 302 Oxford street, on Thursday, Oct. 17, at 10:30 a.m., household furniture, etc., comprising upright piano by Haynes Bros., New York; upright piano by Nordheimer, nearly new; piano chairs, modern, cane and perforated chairs, easy chairs, lounges, door mats, board room tables, 6 and 12 feet, side tables, gas and other stoves, piping, etc., blinds, curtains, crockery, valuable hand-painted china set, Crown Derby colors, bric-a-brac and china ornaments; valuable oil paintings, Belgian and Italian schools; plaster casts, after antique; oil and water color copies and drawing boards, school supplies, books, bookcases, English plate mirrors, 6x5, writing desks, classic music, sheets and bonds, beds, bedding, pillows, etc., Brussels carpets, wardrobes, bureaus, dressing stands, scientific supplies, Holtz electric machine, Indian clubs, wands, etc., fencing foils and masks, chemical laboratory, generators, retorts, etc.; typewriter, cyclostyle, carriages, sleigh, harness, saddles, weigh scales, hall seat and chair, Pittsburg lamps, clocks, etc.

b J. W. JONES, Auctioneer.

By Auction, at Jones' Auction Rooms, Tuesday, Oct. 15, at 10:30 a.m.

ONE MORAN CART, SQUARE PIANO, Rug parlor suite, easy and other chairs, center tables, sideboards, oak hall stand, 1, 2 and 3 light chandeliers, hanging lamp, bedroom suites, bedsteads, bureaus, iron bed, bureau and stand, springs, mattresses, silverware, glassware, chenille curtains, pictures, baby carriages, sleighs, baseburners, kitchen range (Clare Bros., Preston), gas stoves. No reserve.

b J. W. JONES, Auctioneer.

Auction Sale of Household Furniture, Etc.

J. W. JONES HAS BEEN INSTRUCTED by Mrs. Dawson to sell at her residence, corner KENT AND TALBOT STREETS, on WEDNESDAY, OCT. 16, AT 10:30 A.M., comprising sofas, easy chairs, center tables, easel, pictures, carpets, lace curtains, lounges, butler's tray, large dining table, crockery, contents of three bedrooms, Raymond sewing machine, bookcase, invalid chair, cook stoves, Oxford gas range with hot water heater, kitchen utensils, etc.

b J. W. JONES, Auctioneer.

AUCTION SALE

Household Furniture, on Monday, Oct. 14, at 216 Richmond Street.

WILL BE SOLD WITHOUT RESERVE—Contents of two-story house, comprising in part: Carpets, extension table, glass cupboard, baseburner, dinner set, secretaire, bedroom suites, springs, mattresses, range (coal or wood), oilcloth, sundry other articles. Sale at 10:30.

b NEIL COOPER, Auctioneer.

COURT OF REVISION.

NOTICE IS HEREBY GIVEN THAT the Court of Revision for the Municipality of the City of London will meet at the City Hall in the said city on Wednesday, the 23rd day of October instant, at the hour of seven o'clock p.m., for the purpose of hearing and determining appeals against the assessment of the said city for the year 1902.

Dated this 11th day of October, 1901.

C. A. KINGSTON, Clerk.
100c-twz

Hazeline

An Ideal Lotion for the Face and Hands.

Hazeline is an aid to beauty, it removes all facial blemishes — makes the skin clear and velvety. Matchless for the complexion.

Only 25 cents.

CAIRNCROSS & LAWRENCE,
Chemists and Druggists,
216 Dundas Street.
Cor. Park Ave., London, Ont.

CANADIANS HONORED

Eight Appointments to Order of St. Michael and St. George.

New York, Oct. 12.—A dispatch to the Tribune from London says: Eight appointments to the Order of St. Michael and St. George have been gazetted on the occasion of the visit of the Duke and Duchess of Cornwall and York to Canada. Sir John Boyd, chancellor of the high court of justice of Ontario, and Louis Jette, lieutenant-governor of Quebec, are made Knights Commander of the Order; Joseph Pope, under secretary of state for Canada; Dr. Grant, principal of Queen's Colleg, Kingston; William Peterson, principal of McGill College, Montreal; the Rev. Olivier Matrie, principal of Laval University, Quebec; Oliver Howland, mayor of Toronto, and Major Maude, military secretary to the governor-general, are made Companions of the Order.

THE NEW CANON

Of the American Episcopal Church Regarding Marriage and Divorce.

San Francisco, Oct. 11.—The triennial of the Episcopal Church of America accomplished much routine work yesterday, but made little headway on the canon of marriage and divorce, which came up before a committe of the whole in the house of deputies. The popular interest was evinced in the crowded galleries, a large majority of the spectators being women, nearly all of whom remained until the hour of adjournment. The discussion, however, was of a purely technical character. Quibbles over the words and the punctuation of sections, to which there was little opposition, took up much time. There seemed to be a determination to secure technical correctness in the text. It was also noticed that many lawyers in the lay delegation were taking a keen interest in the subject. The fourth and most important section of the canon, which was adopted by the bishops, practically forbidding the marriage of divorced persons, was not reported. The two first sections and all but the last paragraph of section 3 were adopted, but with one slight change, the conjunction "nor" being stricken out, thus dividing the paragraph into two complete sentences. An attempt was made to have the matter discussed behind closed doors, but the attempt failed. A missionary conference was held at night at Trinity Church, the session being devoted especially to the work in China and Japan. Addresses were delivered by the Bishops of Shanghai, Kioto and Tokio, and Rev. Dr. Turnbull Huntington, of Hankow.

REDUCED FOR $4 TO 40 CENTS.

Ottawa, Oct. 12.—Hon. Mr. Tarte has made a change in the cable rates to the Yukon. Heretofore they have been $4 for a minimum of ten words. The rate in future is to be 40 cents per word. The press rate, heretofore $3 per ten words, has been made $1 per 100 words.

ANOTHER STRATHCONA GIFT.

H

THE ROYAL PARTY ARRIVES IN LONDON!

Great Crowd of People Poured Into City to Witness Reception to Their Royal Highnesses.

Miles of the Forest City's Streets Are Gaily Decorated With Vari-Colored Flags and Bunting---Bright Sun Dispelled Threatening Clouds of the Early Morning---The Civic Address to Royalty.

For the second time in its history London the less has been honored by a visit from the heir to the British throne. It is now over 40 years ago since the present King of Great Britain arrived in the Forest City, and during those 40 years wonderful changes have taken place. The Prince of Wales in 1860 saw a straggling town, surrounded by much uncleared forest and undeveloped land, and approached in many instances by the corduroy roads of the pioneer days. Today his son gazed upon a modern city, a loyal and a prosperous city. Stirring events have transpired since the youthful prince appeared at the memorable ball in the Tecumseh House. The good Queen mother has passed away and he, with the accumulated years beginning to show on his kingly brow, is reigning in her stead. In 1860 London was a comparatively small community in a sparsely populated colony; the links in the great trans-continental chain of provinces had not then been forged. Today Their Royal Highnesses the Duke and Duchess of Cornwall and York were loyally received by the commercial capital of an important section of a united nation.

The morning broke dismal enough, and at 9 o'clock the bright-colored decorations of the down-town district looked somewhat bedraggled. But the crowds which had been streaming into the city since yesterday were optimistic, and the event proved that their confidence was not misplaced. Shortly before 10 o'clock the skies cleared and the sun came out long enough to dry up the water-soaked flags and bunting. The streets began to fill with people at an early hour, and long before the noon hour every point of vantage in the streets along the line of the royal procession had been secured. Every window in that portion of the down-town district through which the procession passed was filled with spectators. Even the roofs of the buildings were brought into use. The great crowds were confined to the sidewalks and intersecting streets, each street crossing being policed by soldiers from the 27th St. Clair Borderers.

A Continuous Ovation.

With the deep-throated voices of big guns, and the cheers of thousands of loyal throats, their Royal Highnesses the Duke and Duchess of York were greeted in London today. From the moment the royal procession left the Grand Trunk depot until it reached the reviewing stand in Victoria Park, the distinguished visitors were greeted with a continuous ovation. If the reception to the duke's father in 1860 is excepted, such a scene was never before witnessed in London. Overhead, the clouds hung black and threatening, and occasionally a premonitory sprinkle of rain fell; but rain had no effect on the loyal enthusiasm of the crowds. And such crowds! From early morning people from the surrounding country poured in the city by every road. The trains on the various systems were literally packed with people, and by 11:30 a.m. the down-town portion of Dundas, Richmond, York, King, Clarence and Wellington streets were black with a mass of humanity. The route of the royal procession, which was roped off yesterday, was patrolled by the stalwart men of the 27th Regiment from Sarnia, who, with fixed bayonets, formed a cordon at all the street intersections. The crowds were extremely orderly, however, and with the assisstance of the police, the soldiers had little difficulty in keeping the pavements clear.

At 11:30 a.m. the municipal council, the representatives of the clergy and others, to whom were allotted places on the reviewing stand in Victoria Park, assembled at the city hall and marched to the park by way of Richmond and Kent streets. North of this stand the Band of the 7th Regiment was stationed, and in proper formation the regiment was drawn up about the stand.

The Arrival.

The royal train was 50 minutes late. It was timed to arrive at 12:15 p.m., but it was 1:05 before the crash of the artillery at the Chapter House told the waiting multitude that their patience had at last been rewarded. By this time the people in the vicinity of the Grand Trunk station were literally packed together, while of Richmond street, on both sides, the same could be said.

The citizens of London rose to the great occasion. As the train pulled in a mighty cheer was given which, taken up all along the line, and increasing in volume as the news of the arrival of the royal train spread, would have convinced any doubting ones of the loyalty and devotion of London's people to the son of England's King. The souls of the citizens and visitors were filled with popular enthusiasm, and they evinced that fact in no uncertain manner. That the day was cloudy, and an occasional shower fell, did not in the least trouble the onlookers, for their loyalty was not of the kind to be dampened by rain. An occasional glint of sunshine lent beauty to the scene and made waiting and sight-seeing more a pleasure than otherwise.

The royal party left Toronto 35 minutes late, and remained in Guelph 10 minutes longer than had been arranged for, two circumstances which delayed the arrival of the train here till 1:05. Two engines pulled the royal coaches, which consisted of twelve magnificent cars, perhaps as finely appointed as any in the world. Lined up on the station platform were four companies of the 26th Middlesex Light Infantry, who formed the guard of honor, and gave the royal salute on the royal party alighting, while the band played "God Save the King." After inspecting the Indian contingent—a special mark of favor on the duke's part—without delay the royal party walked to their carriages on the carpet-covered platform, headed by Viscount Crichton, the people meanwhile sending up volleys of cheers. While the duke was engaged in the brief task of inspection, Mesdames Boomer and Baldwin presented the duchess with a magnificent bouquet of flowers on behalf of the London Council of Women. The duke wore the uniform of the 7th Coldstream Guards, of which he is honorary colonel, and made a most imposing appearance. The duchess was attired in mourning. Her royal highness satisfied every spectator's ideal of a bonny princess, a lady of exquisite grace and dignity. The ladies of the party also wore mourning. An aide-de-camp rode on either side of the carriage. Viscount Crichton rode on the right. The viscount attracted universal attention along the route because of his great height. He stands over 6 feet 4 in his stockings, and on the Ophir his berth had to be enlarged to allow him to sleep in comfort. Thoroughly English in appearance was the viscount, for he wore a monocle. The Duke of Roxburghe, who rode on the left side of the carriage is also a man of magnificent physique.

Lord Wenlock, chancellor of the expedition, rode in the royal carriage. A middle-aged Englishman with a white mustache, Lord Wenlock, dressed in civilian attire, was scarcely noticed by the multitude lining the streets, for the duke and duchess were the observed of all observers.

The ladies who accompanied the duchess in separate carriages were Lady Mary Lygon, and Hon. Mrs. Derek Keppel, both of charming personality and very handsome.

The press representatives who are traveling with the party were met by C. B. Hunt, J. B. McKillop, John Cameron and Thomas Gillean, and after being presented with badges, were taken to carriages in waiting at the rear of the station, where they were placed in order to avoid the terrible crush, and rapidly driven to the park. They awaited the arrival there of the royal party.

At the Park.

It was a few minutes after 1 when the boom of cannon proclaimed to the waiting thousands in the park that the Duke and Duchess of Cornwell had reached the city. A wait followed, punctuated by the sounds of distant cheering, which drew nearer and nearer as the royal party approached the park. Mounted men galloped into the park, but they were all but unnoticed, for every eye was turned to behold the carriage conveying the royal pair. Then the cheering grew louder as the carriage appeared and drew near the stand. Their royal highnesses alighted, ascended the stand and took up their positions near the center. Mayor Rumball was presented by Major Maude, A.D.C., and his worship at once proceeded with the reading of the civic address of welcome.

The Address.

To His Royal Highness George Frederick Ernest Albert, Duke of Cornwall and York, Duke of Rothsay, Prince of Saxe-Cobourg and Gotha and Duke of Saxony, Earl of Carrick and Inverness, Baron of Renfrew and Killarney, Lord of the Isles and Great Steward of Scotland, KG., P.G., K.T., K.P., G.C.M.G., G.C.V.O., LL.D., D.C.L., etc., etc.:

May it Please Your Royal Highness:

On behalf of the Municipal Council and citizens of London, Ontario, we beg to approach your royal highness with a most respectful and cordial welcome, and to assure you that we will long continue to regard as a memorable epoch, the day on which we have the honor to receive you within the boundaries of our "Forest City." We rejoice that at the same time we are privileged to present our most sincere and hearty greetings to Her Royal Highness the Duchess of Cornwall and York who is sharing with you the perils and hardships as well as the pleasures incident to your long journey.

Permit us to express our sincere congratulations upon the successful accomplishment of your important mission to our sister dominions beyond the sea, whose sons, like our own, have, during recent troublous times so abundantly manifested their loyalty and devotion to the throne and Empire of Great Britain. Through the instrumentality of this humble address we desire to convey our sentiments of loyal attachment to the person and respect for the crown and authority of your royal father, our beloved sovereign, whose visit, in the year 1860, to this young Canadian city is still a pleasing and much cherished memory with many of its inhabitants. At the same time we beg permission to testify our love and esteem of your royal highness' own character and person, which command, both as to public and private virtues, the admiration of the whole world.

We are delighted that you have been enabled, even within the brief limit of your visit to this Dominion, to see so much of its great extent and almost illimitable resources of mine and stream, of forest and field; and it is our fervent wish, that you will carry with you from our shores many pleasant remembrances of your journey and that the same may be in all respects as agreeable to yourself and Her Royal Highness the Duchess as you brief visit is to the citizens of London.

On behalf of the Municipal Corporation of London, Ontario.

F. G. RUMBALL,
Mayor.
C. A. KINGSTON,
Clerk.

Oct. 12, 1901.
(Corporate Seal.)

The Duke's Reply.

The duke's reply to the civic address was as follows:

Gentlemen,—The kind words of greeting you have addressed to the duchess and myself in welcoming us to your city are a gratifying addition to the tributes of welcome extended to us since our first arrival in Canada.

We thank you truly, and it will afford us much satisfaction to convey to our dear father the King your declarations of loyalty and devotion, as also your touching references to the visit paid by his majesty to this city many years ago.

We deeply regret that it has been impossible for us to avail ourselves so fully as we would have wished of those generous invitations which have been put before us from this and other cities of Canada.

We specially regret that it was impossible to become personally acquainted with the agricultural and other associated industries for which this district is so well known.

We have, however, seen enough to carry with us a lasting impression of the vast resources and wealth of the Dominion, still awaiting that development which can only be attained by the enterprise and perseverance of its inhabitants, which ever call for the steady reinforcement of emigrants from the mother land.

The Indians' Address.

The noble aborigines of the forest were not unrepresented at the welcome to their royal highnesses. Chief Francis W. Jacobs, and ex-Chief Wm. Wawanosh were present to present an address from the Chippewa Indians of the Sarnia reserve. The address was as follows:

To His Royal Highness and his Royal Consort:

The Chippewa Indians of the St. Clair Reservation, Sarnia, Ont., through us, their chiefs welcome your royal highness and your royal consort to the country which was the hunting grounds of our fathers.

We desire to express our loyalty to the crown, our fidelity to the empire, our devotion to its flag and our affection for our great father the King, an affection none the less devoted that he is the son of our great and good mother, whose illustrious reign was fraught with so much of good to our race. We trust that our great father the King, will be as kind to the red men of the forest as his mother was, and their affection for his royal person will be as great as their loyalty and devotion to his crown and dignity.

When very many summers have gone, and the great Manitou is pleased to call our great father the King to the happy hunting grounds beyond the setting sun, our affection and loyalty to you, our future King, will be as great as for our great father the King and his illustrious mother of sacred memory, and our prayers will always be, God bless our King and all the royal family.

Signed on behalf by
CHIEF KA-CHE-MA-BE,
(Chief Francis W. Jacobs.)
EX-CHIEF NE-GAN-BE-NASY,
(Wm. Wawanosh.)

The duke's face lighted up as the two Indian chiefs were presented to him. Their address was not read but was received and handed to the duke's secretary, Sir Arthur Bigge.

Little Misses Burns and Winnett presented the duchess with a beautiful bouquet of roses. The duchess shook each of the children by the hand.

On the Platform.

Among the members of the committee and their guests on the platform, erected in Victoria Park, were Mayor Rumball, Sir John Carling, Bishop Baldwin, Bishop McEvay, Dean Innes, Rev. Father Aylward, Rev. Father McKeon Thos. Beattie, ex-M.P., Col. Leys, M.P.P., Police Magistrate Love, Rev. Dr. Johnston, T. H. Smallman, T. H. Purdom, Dr. Moorhouse, Judge Edward Elliott, Judge Wm. Elliott, Jas. Magee, K.C., Ald. Jolly, Walter Bartlett, Ald Winnett, City Clerk Kingston, ex-Ald Skinner, Rev. Geo. Jackson, Sheriff Cameron, R. K. Cowan, Thos. McCormick, Jas. Gilmour, M.P., Dr. English, E. J. MacRobert, Rev. W. H. A. Claris, Talbot Macbeth, K.C., Ald Stevely, Ald. Olmsted, A. O. Jeffrey, J. W. Jones, Geo. C. Gunn, Frank Leonard, Moses Masuret, Isaac Waterman, J. W. Pocock, Philip Pocock, D. H. Rowan, W. McPhillips, John McPherson, D. W. Blackwell, E. Manigault, Dr. Eccles, Dr. John D. Wilson, J. C. Duffield, Sir John Carling, Ald. Garratt, Ald. Cooper, Dr. Ziegler, Col. Culver (United States consul), William Jones, Thomas Coffey, W. Evans, W. T. Strong, Charles McCormick, Wm. Regan, Martin O'Sullivan, J. C. Judd, A. Wilkins, R. A. Bayly, Ald. Gerry, O. Labelle, Jas. Egan, T. Laughlin, H. W. Boyle, A. MacMahon, John Forristal, Dr. Teasdall, T. Harry Carling, Ald. Campbell, Rev. Dr. Johnston (First Methodist Episcopal Church, Baltimore), Ald. Greenlees, Samuel Munroe, John Labatt, Col. Gartshore, Rev. Wm. Walker, J. C. Hazard, Ald. Beattle, and others.

Presentation of Colors.

The presentation of prominent citizens to the duke and duchess then took place. Those presented were: Sir John Carling, Col. Leys, M. P. P., James Gilmour, M. P., Judge Wm. Elliot, Judge Edward Elliott, Police Magistrate Frank Love, Sheriff Cameron, James Magee, K. C., and R. K. Cowan.

The ceremony of presenting the colors to the 7th Regiment was then proceeded with. The duke and duchess and their suite entered the center of the hollow square formed by the regiment to the north of the stand. Mrs. E. B. Smith, on behalf of the ladies who subscribed for the colors, requested the duke to graciously present the colors. Chaplain Davis then read the prescribed form of dedication of the colors, embodying the Lord's Prayer, and closing with the benediction. The duke then received the colors from Major Cronyn, and presented them to Lieuts. Gregory and McLean, who knelt to receive them.

The duke then addressed the regiment as follows:

"Col. Smith and Men of the 7th Regiment:

"It affords me great pleasure to present you these colors, on behalf of the ladies of London. I wish to say to you that I was very much pleased yesterday on seeing you on parade, and I heartily congratulate you on your excellent appearance."

Col. Smith, on behalf of the regiment thanked his royal highness for the honor he had done them.

The regiment then gave the general salute, followed by the royal salute. The regimental band crashed out the National Anthem, the spectators bent their heads, and the newly-presented flags shook out their folds to the breeze.

The duke, after chatting a few moments with Col. Smith, inspected the regiment, expressing himself as highly pleased with the regiment's showing.

Col. Smith was in command of the 7th Regiment, his staff being Major Little, Major Cronyn, Adjut.-Capt. McCrimmon, Paymaster Capt. Reid, Quartermaster George Brown, Surgeon Major Piper, Chaplain Davis. The companies were commanded as follows:

No. 1, Major Hayes; No. 2, Capt. Smith; No. 3, Capt. Graham; No. 4, Capt. Reid; No. 5, Capt. Campbell; No. 6, Lieut. Murphy.

The lieutenants were: Lieuts. Taylor, Brown, Bentley, Becher, Gregory and McLean.

The strength of the regiment was 280 men. The band numbered 36 men, under the charge of Drum-Major Cockburn and Bandmaster Hiscott. The bugle band 18 strong, was in charge of Bugle-Major Chas. Bell.

The inspection finished the royal pair entered their carriage and began their return to the station between the lanes of cheering people, who lined Dufferin avenue and Richmond street.

The Departure.

Everything was in readiness at the station for the reception of the party at the conclusion of the function at the park. Amid the cheering and handwaving of thousands, the train pulled out at 2 p.m., while the band again played "God Save the King," their royal highnesses graciously bowing from their car in the rear as the train sped on.

Most perfect arrangements were made at the Grand Trunk depot to manage the immense crowd that surged and crushed in an endeavor to catch a glimpse of the royal pair, and the officials there deserve unstinted praise for the success that crowned their efforts, as the line was at no time broken. Chief Williams, Sergt.-Major Adams and Detective Thomas Nickle were three busy men, assisting in arranging details. With the train traveled seven secret service men from Ottawa, of whom Col. Sherwood was in charge, but, of course, there was little use for these gentlemen in a well-governed city like London.

The Royal Suite.

The personnel of the royal suite, with the various titles, is as follows:

Capt. his Serene Highness Prince Alexander of Teck, K. C. V. O., D. S. O., 7th Hussars.

Household and Staff—Lady Mary Lygon, Lady Catherine Cook, the Hon. Mrs. Derek Keppel, ladies-in-waiting.

Lord Wenlock, G. C. S. I., G. C. I. E., lord-in-waiting and head of the household; Lieut.-Col. Sir Arthur Bigge, G. C. V. O., K. C. B., C. M. G., private secretary; Commander Sir Charles Cust, Bart., R. N., M. V. O., equerry; the Hon. Derek Keppel, M. V. O., equerry; the Rev. Canon Dalton, C. M. G., domestic chaplain; Sir John Anderson, K. C. M. G., representing the colonial office; Sir Donald Wallace, K. C. I. E., assistant private secretary; Commander B. Godfrey Faussett, R. N., A. D. C., Commodore A. L. Winsloe, R. N., commanding H. M. S. Ophir; Major J. H. Bor, C. M. G., Royal Marine Artillery, A. D. C.; Capt. Viscount Crichton, D. S. O., Royal Horse Guards, A. D. C.; Lieut. the Duke of Roxburghe, M. V. O., Royal Horse Guards, A. D. C.; Chevalier E. de Bartino, M. V. O., marine artist; Dr. A. Mandy; Mr. Sydney Hall, artist; Major Septimus J. A. Denison, C. M. G., Royal Canadian Infantry, A. D. C.

Good News for Our Readers.

Who have scrofula taints in their blood, and who has not? Scrofula in all its forms is cured by Hood's Sarsaparilla, which thoroughly purifies the blood. This disease, which frequently appears in children, is greatly to be dreaded. It is most likely to affect the glands of the neck, which become enlarged, eruptions appear on the head and face, and the eyes are frequently affected. Upon its first appearance, perhaps in slight eruptions or pimples, scrofula should be entirely eradicated from the system by a thorough course of Hood's Sarsaparilla to prevent all the painful and sickening consequences of running scrofula sores which drain the system, sap the strength and make existence utterly wretched.

Baby's cold may be cured in a night by using Vapo-Cresolene, which has been extensively in use for twenty-four years. All druggists.

The King of Ranges, "Buck's Happy Thought"

A Range with a Record is None Too Good for any Housekeeper

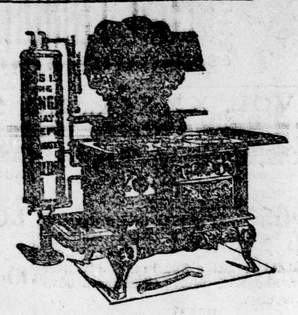

That's what you get when you buy a Happy Thought. The Happy Thought Range was one of the first Ranges manufactured in Canada. More Happy Thought Ranges are manufactured and sold each year than all other Canadian makes combined—150,000 now in use. When buying buy Canada's favorite, "The Happy Thought," not an experiment.

Manufactured by
The Wm. Buck Stove Co., Limited, Brantford
Write the Manufacturers for Illustrated Catalogue.

SOLD BY
Sutherland Bros, 384 Richmond St.

ON THE WAY TO LONDON

Duke and Duchess Cheered by Thousands of Loyal Britons

As They Passed Through Brampton, Berlin, Guelph and Other Places.

AT BRAMPTON.

Brampton, Ont., Oct. 12.—The school children, the band and volunteers, with 5,000 loyal Britons, met the royal pair at the station this morning. Six pretty children presented a bouquet each to the duchess, who graciously received them, smiling her pleasure. The mayor also presented an address. The crowds cheered and the band played as the train slowly drew away.

AT GUELPH.

Guelph, Ont., Oct. 12.—The Duke and Duchess of York arrived here at 10:30, amid the cheers of a large crowd of citizens and school children. They were received by the mayor, and after the singing of the National Anthem the principal officials of the city and county were introduced.

AT BERLIN.

Berlin, Ont., Oct. 12.—The royal train pulled in to Berlin at 11:15, three-quarters of an hour late. Their royal highnesses stepped off the train amid cheers from thousands of throats. Surrounding the elevated platform were the school children, holding branches and bunches of maple leaves. After the mayor and other notables had been introduced, Mrs. Jos. Seagram presented her royal highness with a beautiful bouquet of roses, and then the school children, accompanied by the 29th Battalion Band, sang "The Maple Leaf." Their royal highnesses walked back to the train, escorted by a guard of honor furnished by the 29th Battalion, during which time the band played "Rule, Britannia." Their royal highnesses stood on the rear end of their car while the train pulled out, and repeatedly bowed and smiled in response to the cheers of the crowd.

AT STRATFORD.

Stratford, Ont., Oct. 12.—The train bearing the royal party reached here at noon, being half an hour behind scheduled time. A tremendous throng of people awaited its arrival, and cheered heartily when the train drew in. A large number of the school children sang "The Maple Leaf" and "God Save the King." The mayor and civic authorities were introduced to the duke and duchess, and bouquets were presented to the duchess on behalf of the separate and public school children. After a stay of eight minutes the train proceeded on its way to London.

YOUNG LADY'S GRATEFUL STORY

Mademoiselle Eugenie Dube Makes Some Startling Statements in Open Letter.

Wolfe Co., Que., Is Thrilled by an Almost Miraculous Case in Which a Most Popular Young Lady Is Saved From Death.

St. Joseph de Homme, Que., Oct. 11, (Special).—A very remarkable, indeed almost miraculous, cure has been effected here quite recently. This celebrated case and its happy termination has been the sensation of Wolfe county for some months past.

Mademoiselle Eugenie Dube is well known and most popular, and for this reason many people have been interested in her illness and recovery.

Her trouble commenced three years ago. Every possible remedy was tried, but everything failed. She was becoming very discouraged and had almost given up hope, when she heard of Dodd's Kidney Pills. She resolved to try them, and her grateful letter expresses her satisfaction at the perfect and permanent cure which she found:

"It gives me pleasure to be able to say that I am well again, after three long years of suffering. I cannot find words to express my gratitude, and no one who has not suffered as I did, can understand to the full extent my heartfelt thankfulness for my wonderful deliverance.

"All through my illness my friends were very kind and good, they recommended everything that they thought would cure me, and I tried all of the remedies that I could get hold of, but nothing seemed to help me in the least.

"At last I heard of Dodd's Kidney Pills, and I can assure everybody that I am well contented to be able to tell of the miraculos cure which this wonderful remedy made in my case.

"I most heartily recommend Dodd's Kidney Pills to all sick and suffering women."

A meeting of the Vancouver Liberal Association has been called for the 24th inst., at which the advisability of introducing party lines in provincial politics will be discussed.

Wood's Phosphodine,
The Great English Remedy.
Sold and recommended by all druggists in Canada. Only reliable medicine discovered. *Six packages guaranteed* to cure all forms of Sexual Weakness, all effects of abuse or excess, Mental Worry, Excessive use of Tobacco, Opium or Stimulants. Mailed on receipt of price, one package $1, six, $5. *One will please, six will cure.* Pamphlets free to any address.
The Wood Company, Windsor, Ont.

Wood's Phosphodine is sold in London by C. McCallum & Co and Anderson & Nelles, druggists. ywt

A BEAUTIFUL WORK OF ART.

The Illuminated Civic Address to Duke and Duchess.

It Bears the Royal and Civic Coats of Arms in Gold and Silver Design.

The civic address presented by Mayor Rumball to their royal highnesses today is one of the most costly and beautiful ever designed in Canada. The entire work of designing and illuminating, together with the gold and silver work, was done by Mr. John S. Barnard, the well-known Dundas street jeweler. The address, which is done on vellum and magnificently bound in leather, bears on the cover the royal coat-of-arms, in solid gold, and the coat-of-arms of the city of London in silver. The coats-of-arms are surrounded by a border of burnished silver, in one corner of which is a spray of wheat, and in the other a spray of clover, both wrought from silver, and emblematic of the fertility of Canada's soil. The right hand lower corner contains a bunch of maple leaves.

The address proper, together with the beautiful frontispiece, is exquisitely done in colors, the German text being used. Around each page is a wide border of hand-colored designs of Canadian flowers.

The address is a triumph of the designer's art, and is in all probability the most beautiful and costly received by the royal tourists in Canada.

London Public Library Additions.

Austin—Glimpses of the Unseen (dreams, premonitions).
Harnack—What Is Christianity? (16 lectures).
Broomhall—Martyred Missionaries of the China Inland Mission.
Fitzgerald—Fifty Years of Catholic Life and Progress (under Cardinals Wiseman, Manning, Vaughan and Newman). 2 vols.
Gorren—Anglo-Saxons and Others.
Peabody—Jesus Christ and the Social Question.
Courtney—The Working Constitution of the United Kingdom and Its Outgrowths.
Bowen—Astronomy by Observation.
Turner—Modern Astronomy.
Henderson and Woodhull—Elements of Physics.
Ward—Disease in Plants.
Allen, G.—In Nature's Workshop.
Hutchison—Food and the Principles of the Dietetics.
Taylor—Poison in Relation to Medical Jurisprudence and Medicine.
Lardner—The Steam Engine, (for the use of beginners).
Hill—Diseases of the Cat.
Flint—A Garden of Simples.
Foord—Decorative Flower Studies, (40 colored plates).
Townsend — Plants and Floral Studies, (for designers, etc.).
Landor—China and the Allies, (2 volumes).
Blackmore—The Maid of Sker.
Blissett—From the Unsounded Sea.
Boothby—My Strangest Case.
Chambers, R.—Cardigan.
Harben—Westerfelt.
Lilly—A Year of Life.
Parker—The Right of Way.
Melleville—Sarchedon.

A Sick Stomach

is always relieved, and its unpleasant consequences averted by taking thirty drops of Polson's Nerviline in a little sweetened water. It instantly relieves the nausea and by its soothing and stimulating powers, calms the stomach and enables it to complete the process of digestion. Nerviline has been proved more than a million times the best remedy for stomach and bowel troubles. Nerviline will cure you. 25c.

J. Palk, a clerk in the Winnipeg postoffice, was accused of stealing money from the office amounting to about $1,800, and J. B. Thompson was accused of having taken charge of the stolen property with a knowledge that it had been stolen. Both were remanded till the 17th inst.

SO RAPIDLY DOES LUNG irritation spread and deepen, that often in a few weeks a simple cough culminates in tubercular consumption. Give heed to a cough, there is always danger in delay; get a bottle of Bickle's Anti-Consumptive Syrup and cure yourself. It is a medicine unsurpassed for all throat and lung troubles. It is compounded from several herbs, each one of which stands at the head of the list as exerting a wonderful influence in curing consumption and all lung diseases.

On Tuesday, Wednesday and Thursday of this week, the increase in street railway traffic at Toronto was $11,073, showing that 275,000 more passengers had been carried in these three days than last year.

DO NOT DELAY.—Do not let a cold or a cough fasten upon you, as it will if neglected. Dr. Thomas' Eclectric Oil will break up a cold and cure a cough, and should be resorted to at once when the first symptoms appear. It can be disguised so that any unpleasant taste it may have will be imperceptible to the delicate. Try it and be convinced.

WHY DRINK Common Carbonated Waters When for the same price you can get

Apollinaris

"THE QUEEN OF TABLE WATERS,"

Bottled at, and imported from, the *Apollinaris Spring, Rhenish Prussia,* charged only with its own natural gas?

BEWARE OF SUBSTITUTIONS.

Monday Will Be Bargain Day

As usual our offerings will be extra special for Monday. The People's Shopping Day at the People's Popular Store

100 boxes, each containing 1 cake Vaseline Soap, 1 tin Vaseline Camphor Ice, 1 toilet bottle of Vaseline Cold Cream, 1 tube Capsicum Vaseline and 1 tube Petroleum Vaseline; Monday's price, box 22c
25 boxes only, Anchor Brand Soap, 3 cakes of soap and stand, reguar 25c box, Monday, for 19c

A Box of Soap for 5c.

100 boxes of Cold Cream Toilet Soap, 3 cakes in box, Monday 5c
New York Shoe Polish, bottle 6c
5c Scribblers for 3c
Laundry Soap, family Bar, 2½ lbs., for 8c

Baking Powder, per pound tin 8c

Regular 25c Sheet Music Monday for, copy 5c
"Indeed."
"I've a Longing in My Heart for You."
"Honeysuckle and the Bee."
"Little Teddy."
"Coon, Coon, Coon."
"It's Just Because I Love You So."
"Hello, Central! Give Me Heaven."
"Madeline Waltz."
"Salome."
"Ragtime Cadets."
Etc., etc., ect.
Monday all 5c Each.

Jewelry Sale, 25c.

Regular 35c and 50c Brooches and Fancy Jewelry, Monday, your choice for 25c

Chatelaines.

The largest stock in London to choose from.
Special for Monday:
Fine black, leather-covered frame, side pocket, safety fastener, Monday 45c
3 packages of Pins for 5c

Newport Chocolates, Monday, per pound 35c

A box of regular 10c Stationery for 6c
5c Envelopes, package 3c
10c Writing Tablets for 8c
Reporters' Note Books, large size, each 4c

Sheldon's Paper-Covered Books, Monday, 2 for 15c

Same list of bargains in Underwear and Hosiery as we have for today. Remember, we can give you the best value in the city in these lines.

Mixed Candies, Monday, 5c Pound.

WHISKARD'S

THREE BUSY STORES,

228, 230 and 232 Dundas Street, London.

Concentration is the Secret of Strength in all the Management of Human Affairs.

That is why we are strong in our business. We concentrate our efforts upon securing the best goods at the lowest price. The selection of goods is not done in a haphazard way at the "Three Busy Stores." There are always saving opportunities throughout these stores. We can always demonstrate to you that there's every advantage from both price and quality viewpoint in making these stores the place to do your trading.

Now is the Time for Decorating.

Here again we meet you in the price of flags—All our fine Silk Flags at cost.

Silk Flags at 10c, 15c and 20c each.

Large size Silk Flags, worth 50c and 65c, our price 25c and 40c each.

Cotton Flags, small sizes, 10c dozen.

Cotton Flags at 2c and 3c Each.

Large size Flags at 5c each. Extra size Flags at 8c and 10c each.

Our Silk Department.

Proof is not wanting that our Black Silk Taffetas are good and are appreciated by the silk buying women of London. We sell you a regular 75c Black Silk Taffeta, 50c a yard; and we have sold lots of it.

23-inch Japanese Silk at 25c Yard.

A splendid line of 23-inch Taffeta Finish Silk at 39c yard.

Black Ostrich Feathers.

Three new lines just in at $1.50, $2.75 and $3.50 each. Special value.

Two splendid lines of Wool Honeycomb Shawls at 39c and 50c, black, gray, cardinal and white.

Our Dress Goods Department.

Special line of black, navy blue and cardinal heavy Dress Goods, regular 35c, for 25c yard.

Navy blue and black Serges, special at 39c yard.

Beautiful Cardinal Cashmeres at 39c and 49c yard.

Special lines of Dark Fancy Striped Dress Goods, regular 50c for 25c yard.

In Our Lining Department.

We show some special values—15c fine Percaline Waist Lining at 12½c yard. Special line of Heavy Black Lining, watered, at 5c, 7c yard.

Moquette Rugs, worth $1.25, for $1, real beautiful goods.

AMIDST ORCHIDS!

Roses, Sea Moss and Flowers Representing a Cost of $10,000---The Rockefeller-Aldrich Wedding ---Entire House Full of Presents.

Providence, Oct. 12.—Amid the rarest orchids, lilies and clinging vines, and before a select assemblage of 35 relatives and friends, John Davidson Rockefeller, jun., chief heir to the greatest private fortune ever amassed, was united in marriage on Wednesday to Miss Abby Greene Aldrich, the beautiful and accomplished daughter of United States Senator and Mrs. Nelson Wilmarth Aldrich.

The ceremony was performed in the ballroom of the Aldrich's oriental tea house, overlooking Narraganset Bay. The bridal couple stood beneath

A THOUSAND ORCHIDS,

imbedded in a wreath of fragrant lilies, which drooped gracefully from a beautiful couch of sea moss hanging above. The orchids alone cost $1 each, and the wreaths of sea moss represented an expenditure of $10,000.

Rev. Dr. James G. Vose, the rector emeritus of Beneficent Congregational Church, Providence, pronounced the mystic words uniting the distinguished pair, while the family circle were grouped into a brilliant crescent, the horns of which extended from the embrasure wall on the west to the octagonal observation window on the east, enveloping the wedding party.

BOOMING CANNON CALLS THE BRIDE.

It was at 11:15 that John D. Rockefeller, jun., Laureston A. Hazard, usher, and Everett Colby, best man, left the Hoppin House, where the wedding presents were displayed, and took a carriage for the ballroom. Ten minutes later the deep boom of a cannon on Senator Aldrich's yacht, Wild Duck, announced to the bride's party at the senator's summer residence that Mr. Rockefeller awaited them, and the bride, with her attendants and those who were to witness the wedding, soon joined the Rockefeller party in the ballroom.

The bride was given away by her father. The bridal party entered the floral bower to the strains of the Lohengrin chorus, rendered by the Royal Ligrantes Neapolitan Orchestra, from New York. Elsie Aldrich, a charming miss of 12, preceded the bride, bearing a French casket of pink boncardid tied with broad streamers of white satin ribbon.

HER BROTHERS THE USHERS.

The ushers—Lefferts M. Dashiell, of New York, William Truman, Stuart Morgan and Richard Steere Aldrich, three brothers of the bride—followed closely, and immediately behind them came Miss Lucy Aldrich, eldest sister and maid of honor.

Miss Abby Aldrich entered, leaning lightly on the arm of her father, and betraying no sign of nervousness. The only change in the bride's costume was made at the last moment, when she decided to wear a beautiful rope of pearls, one of her superb wedding gifts, and this served only to enhance the charms of her elegantly fitting ivory white princess gown.

A true lover's knot of pink ribbons surrounding cornucopias of American Beauty roses, adorned the wall just back of where the bridal couple stood.

The Episcopal service was read by Rev. Dr. Vose. While the solemn rite was being pronounced music from Liza Lehmann's "In a Persian Garden" was played softly by the orchestra. The bride was given away by her father, and the ring used by the groom to seal his troth was a plain gold band.

Mrs. Aldrich, mother of the bride, who stood to the right of the party during the ceremony, wore a blue brocade trimmed with point lace. Mrs. Aldrich had on many diamond ornaments.

REED AN HONORED GUEST.

The only spectator not a relative by blood or marriage was Thomas Brackett Reed, of New York.

The recepton following the ceremony was a most brilliant affair. Nearly 2,000 invitations had been issued, and over 500 guests were present from New York, Washington, and other cities, a large contingent of Providence society people being also in attendance.

A large white marquee adjoining the ballroom was erected, in which the wedding breakfast was served. It was decorated in the Empire fashion, and was a veritable bower of bloom and greenery.

The arched roof was the center of the room, and from the center to the long line of low windows on three sides folds of white gauze, the breadths bordered at intervals with white flounces, were gracefully festooned. The panels thus formed in the roof were ornamented with branches of Southern smilax and trails of asparagus fern.

The chief art of the decorating, however, had been centered on the long wall space on the north side of the marquee, back of the buffet table. The wall was first draped with white gauze and trails of the Southern clematis were arranged in festoons and simulated pillars, from which were suspended gilt Empire baskets filled with American beauty roses.

AFTER BREAKFAST.

For an hour after the breakfast the guests roamed at will about the grounds or made their way to the gate house, where the presents were displayed.

The presents were displayed in the Russell structure at the entrance to the grounds, the entire building having been given up to them. A dozen detectives kept watch. The presents were artistically arranged in the wide hallway and two adjoining rooms.

The walls were hung with beautiful paintings and rare engravings of famous pictures, and the tables and cabinets around the room and in the center were laden with gold and silver, china and cut glass, Empire mirrors, vases and bric-a-brac of every description.

Mr. and Mrs. John D. Rockefeller, jun., left in the afternoon. The bride's going away gown was of plain dark blue cloth, made very simply, with a hat to match.

Photographer Pierce, of Providence and Newport, employed by the Aldrich family, took pictures of several groups of presents, and the decorations at the tea house and annex.

POLICE FROM THREE CITIES.

Three cities were called on to help guard guests and presents. Chief of Detectives Parker, of Providence, was in charge of the arrangements. A detail of officers from every Providence station, not in uniform, reported to Deputy Chief of Police Egan, and proceeded to Warwick Neck. Arrived at Senator Aldrich's home they separated, mingling with the guests.

Every entrance to the place was guarded. The eight-foot stone wall along the extensive water front of the Aldrich estate simplified the task of excluding strangers. Nobody could come by water except on the boats arranged for by Senator Aldrich, but 25 native clam-diggers patrolled the shore and Warwick constables guarded the land wall.

The steamboats were provided to take the guests to the reception, and there were so many of them that it would have been easy for a stranger to slip in had not close watch been kept. To avoid the possibility of this, detectives from the three cities from which the most guests were expected, were at the wharf vigilantly observing the crowd.

FLORISTS AT WORK FOR DAYS.

At the Aldrich-Rockefeller wedding the floral decorations were upon an elaborate scale. Florist Small and 20 men came on from New York and Washington three days ago and were kept busy up to a short time before the ceremony.

The tea house, in which the ceremony was performed is a structure about 50 feet square. It is sealed inside with natural wood. The walls and ceiling were first covered with thin, white material, which had the appearance of accordion-pleated tapestry. Over the ceiling the artistic material was drawn from the four sides toward the center, where the drapery met in a large rosette.

Over this covering were placed masses of Southern smilax arranged in festoons.

PRESENTS FILLED A BUILDING.

The presents for the bridal pair had been arriving at the Aldrich residence at the rate of one hundred a day, and three hundred came on the morning of the wedding. The gifts have been estimated to be worth $650,000. The entire Russell structure at the entrance to the grounds was given up to them. Some of the more elaborate gifts were:

Bronze Mercury, from the employes on the Aldrich estate.

Bronze statue, from the employes in Mr. Rockefeller's office.

Full silver table service marked with the bride's initials.

Silver tea service, soft gray finish.

Frosted silver tea service.

Jewel casket in solid silver, with enamel ornaments.

Royal Crown Derby china set.

Royal Vienna china set.

Beautiful collection of fans.

Empire mirrors.

Plates and other pieces in gold.

Cut-glass service.

Bric-a-brac of every description.

Seven cut-glass punch bowls.

Two silver loving-cups.

A brooch of diamonds and pearls.

THE BRIDE'S JEWELS.

The bride's gown of heavy white duchess satin set off her tall figure to advantage. The handsome frock was cut in princess style, with falls of Brussels point lace extending to the hem of the skirt. Point lace and tulle were used to trim the bodice, while the fine lace veil was garnished with orange blossoms. She carried a huge bouquet of orchids tied with broad streamers. The magnificent rope of pearls, the gift of the bridegroom, was her only piece of jewelry.

NO WINE.

By special request of the bridegroom no wine or other alcoholic beverage was served at the splenlid reception that followed the wedding.

ONE ACCIDENT.

There was but one accident to mar the complete success of the brilliant nuptials. That was the enforced absence of the groom's mother. Mrs. Rockefeller, sen., on her way here from New York, contracted a cold and a slight attack of grip developed. A physician advised that she should not attempt to go to the wedding, so she remained in her rooms at the Narragansett Hotel.

HONEYMOONING NEAR SLEEPY HOLLOW.

New York, Oct. 12.—John D. Rockefeller, jun., and bride are spending their honeymoon at Boxwood, country estate of the groom's father, in Westchester county, New York, not far from Sleepy Hollow. The bride and groom are planning a tour of Europe during the winter.

CHEMICAL ANALYSIS

Reveals That "Pe-ru-na is Calculated to Tone up the System, Restore the Functions and Procure Health."

SO SAYS PROF L. J. MILLER, CHEMIST.

Prof. L. J. Miller, late Professor of Chemistry and Botany of the High School of Ypsilanti, Mich., writes from 3,327 N. Clark street, Chicago, Ill., as follows:

"As several of my friends have spoken to me of the favorable results obtained through the use of Peruna, especially in cases of catarrh, I examined it most thoroughly to learn its contents.

"I found it composed of extracts of herbs and barks of most valuable medicinal qualities combined with other ingredients, delicately balanced, calculated to tone up the system, restore the functions and procure health.

"I consider Peruna one of the most skillfully and scientifically prepared medicines, which the public can use with safety and success."—PROF. L. J. MILLER.

"Builds up the System."

Hon. Joseph H. Ridgeway, secretary of the American Anti-Treat Society, writes the following letter from the Grand Central Hotel, St. Paul, Minn.:

Joseph Ridgeway.

"It is with great pleasure that I indorse Peruna as an honest medicine, competent to do all it claims. I have used it several times, and know of nothing that cures so completely, and at the same time builds up the system.

"I have recommended it to a number of my friends, and always feel that I do them a service, for I know how satisfactory the results invariably are. I only wish every family had a bottle—it would save much sickness and doctor bills." — Joseph H. Ridgeway.

"Feel Better Than for Five Years."

Mr. James B. Taylor, Roberts, Ind., writes:

"I am at the present time entirely well. I can eat anything I ever could. I took five bottles of Peruna, and feel better now than I have for five years. I have doctored with other doctors off and on for fifteen years, so I can recommend your medicine very highly for stomach troubles. I take great pleasure in thanking you for your free advice and Peruna."—James B. Taylor.

"I Enjoy My Meals as I Used to."

Mr. J. W. Pritchard, Wolf Lake, Ind., writes:

"I am pleased to say that I have been cured of catarrh of the stomach by Peruna. I could hardly eat anything that agreed with me. Before I would get half through my meal my stomach would fill with gas, causing me much distress and unpleasant feelings for an hour or two after each meal. But, thanks to your Peruna, I am now completely cured, and can eat anything I want to without any of the distressing symptoms. I can now enjoy my meals as I used to, and it is all due to Dr. Hartman and his wonderful medicine, Peruna.

"It has been one year since I was cured, and I am all O. K. yet, so I know I am cured."—J. W. Pritchard.

Dyspepsia is a very common phase of summer catarrh. A remedy that will cure catarrh of one location will cure it anywhere. Peruna cures catarrh wherever located. That it is a prompt and permanent cure for catarrh of the stomach, the above letters testify.

If you do not derive prompt and satisfactory results from the use of Peruna, write at once to Dr. Hartman, giving a full statement of your case, and he will be pleased to give you his valuable advice gratis.

Peruna can be obtained for $1 a bottle at all first-class drug stores in Canada.

"The Ills of Life," which can be secured at all up-to-date drug stores, and upon request is sent free to all, gives a short description of all catarrhal diseases. Adress Dr. Hartman, Columbus, Ohio, U. S. A.

DUKE KNEW OLD SERVANT.

Interesting Little Incident of Royal Visit to Toronto.

His Royal Highness Recognized in the Crowd a Faithful Old Retainer.

Toronto World: An incident which revealed a pleasing characteristic of the duke transpired just after the ceremony at the city hall. It was not noticed by many owing to the difficulty of seeing through the line of soldiers drawn up on either side of the walk, and the crowds which packed the lawn.

The duke was passing through the line of soldery to the state carriage, when an old gentleman of respectable appearance elbowed his way past the carrier and extended his hand to the city's royal guest about two-thirds of the way down the walk; the duke stopped to allow his attendant to adjust his cape around his shoulders, and, as the attendant noticed the approach of the old gentleman with outstretched hand, he inserted himself between the man and the duke to prevent any unceremonious greeting. The duke continued to his coach, and the attendant attempted to get the man back into the crowd.

Meantime his royal highness caught sight of the man who had attempted to get to his side. He immediately recognized him as an old servant of the royal household and commanded the Duke of Teck to see that his wish was gratified.

Prince Alexander alighted from the coach and informed the attendant and the soldiers of the duke's desire. He escorted the old gentleman to the royal coach, and the duke grasped his hand with the heartiness of an old friend, conversing amiably with him for a couple of minutes, and keeping a firm hold of his hand.

When the duke and duchess drove away the old family servant waved his hand in token of good-bye, and the duke cordially returned the salute. It was a pleasing incident of the day's proceedings, and both were made happy by the meeting.

A GOOD STORY

A certain young lady in delicate health was advised by her doctor to take a half-teaspoonful of Scott's emulsion of cod-liver oil after dinner—once a day—and found herself almost suddenly growing robust.

So small a dose is by no means the rule; the rule is whatever the stomach will bear—not more. Another rule is: take it on every least occasion, but not too much; don't overdo it.

We'll send you a little to try, if you like.
SCOTT & BOWNE, Chemists, Toronto.

BABY PRINCE AND SENTRY

Pretty Incident Told by a Local County Constable.

Duke of York's Toddling Son Gravely Saluted the Guard at Marlborough House.

County Constable Fred Templar, who took a trip home to England about two years ago, yesterday told an Advertiser reporter a pretty little incident of his stay in London.

"I was standing at the gateway of Marlborough House, then the town house of the King, or Prince of Wales, as he was then. I was chatting with the sentry, when he said:

"'Here's one of the royal carriages coming.'

"I looked, and saw that the carriage contained a lady and a little boy in skirts. The sentry sprang to attention, and then to the salute, and as the carriage passed him the little fellow slipped from his seat, stood stiff and upright as a veteran, and gravely lifted his little hand to his cap, returned the salute of the sentry. The child was one of the sons of the Duke of York.

"'He always salutes like that,' the sentry told me," said Constable Templar.

TORONTO WAS LUCKY

No Serious Accidents During the Celebrations on Thursday.

Toronto, Oct.11.—No serious accidents were reported to the police yesterday or last night. There were a number of slight mishaps. A boy fell from a window, a soldier was knocked down, and a number of women fainted. Both the ambulance department and the Army Medical Corps expected a heavy day's work, but, setting aside the numerous slight accidents for which the ambulance was brought into service, there was but little call for help.

Frank Kavanagh, a boy living on Spadina avenue, in his eagerness to see the duke and duchess, fell from a window in the first story of the Temple building and alighted on a man in the street. His forehead was cut, and it was afterwards dressed at the Emergency Hospital.

Alex. Stewart, a volunteer from Port Credit, was knocked down by a horse at the corner of Yonge and Queen streets, and it was thought that his leg was broken. He was taken to the Emergency Hospital, where it was found that the limb was only badly bruised.

An old woman fell forward in the street along the route of the procession above Bloor street, and the soldiers in line near by stood stock still and did not offer to rescue her. She lay there until the Army Medical Corps went to her assistance.

MUCH HEART BURNING

This Symptom of Dyspepsia Complained of by Many People.

"I have the Heartburn so bad."

How often one hears this remark on the street, and in the home. Thousands of people suffer great distress from this unpleasant symptom of stomach trouble.

What is Heartburn?

It is simply a fermentation in the stomach of that part of the food which remains undigested. It is a sure forerunner of Chronic Dyspepsia.

Many people treat Heartburn only by denying themselves such articles of food as they have found by bitter experience produce it. There is absolutely no necessity for this self-denial. The stomach, if acting properly, can and will digest all the ordinary foods, and it is only when that organ becomes tired and out of condition that this unpleasant and painful symptom results.

The stomach needs rest.

How may the stomach be rested without interrupting the nourishment and sustenance of the body?

Dodd's Dyspepsia Tablets answer that question most satisfactorily. One or two taken after each meal will digest every particle of food with little or no aid from the stomach itself, thus allowing the digestive organs to rest and recuperate, at the same time furnishing the body with the needed nourishment and strength.

Percy F. Gordon, of 170 Argyle street, Toronto, had the Heartburn. This is what he experienced:

"For three years I have suffered with Heartburn. I had tried everything, but could not get any relief until I used Dodd's Dyspepsia Tablets. Two boxes cured me completely, and I have not been troubled since."

Dodd's Dyspepsia Tablets not only relieve, but permanently cure all stomach troubles.

New Jersey reports that she has this year the largest crop of chestnuts on record.

When you feel weak, run-down, nervous, unable to work or think as you ought, take Milburn's Heart and Nerve Pills. They'll built up your energy.

Laugh and Grow Fat.

"Bill, can you lend me twopence?" "Wot a silly question ter arst! Why, if I 'ad twopence, wot 'ud I be doin' standin' outside a public 'ouse?"—Punch.

AN EXTRAVAGANT AFFAIR.—"Molly," he said, "if I should die first I want you to see that I'm cremated." "Mercy on us, John! Coal may be six dollars a ton then!"—Atlanta Constitution.

Mistress—"Mary, you had a man in the kitchen last evening. Was he a relative of yours or a friend?" Maid—"Neither, marm; he was only just my husband."—Boston Transcript.

Jack—"I've resolved to give up drinking and betting and all that sort of thing." Tom—"Oh, you'll never keep that resolution." Jack—"I'll bet you the drinks I do."—Glasgow Evening Times.

Mrs. Ann—"I ordered a new dress pattern here yesterday, to be sent. I wonder if it has been cut yet?" Shopwalker—"Certainly not, madam. The assistant said you hadn't been in yet to change your mind."—Tit-Bits.

CONTINUOUS PERFORMANCE.—"Well, no man has to die more than once, anyway." "I don't know about that. How about the youngest soldier to enlist in the civil war? He dies regular every year or so."—Philadelphia Press.

Sometimes you eat too much, sometimes you drink too much, and sometimes you do both. In any event you feel like the very old scratch the next morning. Too much liquor overheats the blood. Too much food and the liver goes on a strike. The first remedy which should suggest itself should be a purgative that will act on the liver and stomach, and cleanse the system of all the indigestible junk with which it has been overtaxed. The next thing is to cool the blood. Now isn't this common horse sense? Think it over!

Hutch is the only medicine which acts on the liver. It contains a new ingredient. Hutch is the only medicine that cools the blood. Over-heated blood is what causes the pressure on the head. You remember the man who at breakfast said, "Waiter, bring me about ten grains of oatmeal, and put stickers on it so it will stay down; and say waiter, please look pleasant, for I feel like H——l."

That is how a person's stomach gets sometimes. If you are not right and have constipation, stomach or liver troubles, use Hutch as your stomach dictates. It can't hurt you. Take one after each meal.

Wire fences were in limited use in the neighborhood of Philadelphia as far back as 1816.

How to Cure All Skin Disease

Simply apply Swayne's Ointment. No internal medicine required. Cures tetter, eczema, itch, all eruptions on the face, hands, nose, etc., leaving the skin clear, white and healthy. Its great healing and curative powers are possessed by no other remedy. Ask your druggist for Swayne's Ointment. ywt

Nebraska farmers get $4 a ton for the beet sugar they raise.

A LONG RECORD OF SUCCESS in curing cuts, burns and bruises, as well as all bowel complaints, is held by Pain-Killer—over 60 years. Avoid substitutes, there is but one Pain-Killer, Perry Davis'. 25c and 50c.

VISITORS TO EUROPE

The Corporation of Colonial and General Agencies, Limited, agents for the Gordon Hotels, St. Ermin's Hotel (close to Westminster Abbey), and other selected hotels, Hydros and Boarding Establishments in Great Britain.

List of Family and Commercial Hotels to meet the requirements of all travelers.

The Corporation offers a free bureau of information as to tariffs, situation and other particulars.

Accommodation secured and hotels notified of intending arrivals. ALL ARRANGEMENTS COMPLETED FREE OF CHARGE.

The Corporation o Colonial Agencies Ltd., 203 McKinnon Building, Toronto.

Head Office: 75a Queen Victoria street, London, E.C., England, where visitors are invited to call.

Only vegetable oils—and no coarse animal fats—are used in making

"Baby's Own Soap"

Pure, Fragrant, Cleansing

Doctors recommend it for Nursery and Toilet Use.

Beware of Imitations.

Albert Toilet Soap Mfrs., Montreal

Alma Ladies College

ST. THOMAS, CANADA.

University Affiliation

A good Home-School affords best conditions for a young lady's education. Alma aims to develop the best type of womanhood that refinement and intellectual training can produce. "A leading Canadian College."

For Catalogue, address:

REV. ROBERT I. WARNER, M.A., Principal

BUSINESS University

DETROIT, MICH.

The best place in America for young men and women to secure a Business Education, Shorthand, Mechanical Drawing or Penmanship. Thorough System of Actual Business. Session entire year. Students begin any time. Catalogue Free. Reference, all Detroit. W. F. JEWELL, Pres. P. R. SPENCER, Sec. 89e-t 67t

TURKISH RUGS

London's Greatest Auction Sale

—OF—

Turkish and Persian Rugs, Carpets, Camelshair Parlor Rugs, Portieres, Embroideries, Damascus Brass Vases, Etc.,

—ON—

Tuesday, Wednesday, Thursday, Oct. 15th, 16th and 17th,

At 2:30 and 7:30 p.m., at my Auction Rooms, 241 Dundas Street.

This being a special consignment from L. Babayan & Co., of Constantinople, is without exception the finest collection of its kind ever sent to London.

Mr. Charles M. Henderson, of Toronto, will conduct the sale. Goods on exhibition day previous to sale.

971 NEIL COOPER, Auctioneer.

For The Best

IT PAYS BEST IN THE END.

Have you seen the catalogue of the CANADA BUSINESS COLLEGE, CHATHAM, ONT.?

If not, you are not yet familiar with the best Canada has to offer in the lines of BUSINESS TRAINING, SHORTHAND OR PENMANSHIP.

We have supplied more teachers for other business schools than all other Canadian business colleges combined.

304 of our pupils secured good positions during the past year. Send for this list and handsome catalogue.

Good board for ladies at $2 per week; gentlemen, $2.50.

We pay railway fare up to $3.

If circumstances will not allow you to attend at Chatham, you can get INSTRUCTION BY MAIL IN BOOK-KEEPING, SHORTHAND OR PENMANSHIP from Canada's greatest school of business, by addressing

D. McLACHLAN & CO.,
82tf-tx 66tf Chatham, Ont.

London Advertiser.

[Established by JOHN CAMERON, in 1863.]

LEADING DAILY IN WESTERN ONTARIO.

Advertising and subscription rates furnished on application.

THE LONDON ADVERTISER COMPANY (Limited).
LONDON, ONTARIO

London, Saturday, Oct. 12.

It will be a convenience, and secure earlier attention, if all communications intended for publication, or on matters relating thereto, are addressed to the EDITORIAL DEPARTMENT, The Advertiser, London, Ont.

The Royal Visit.

Our own good city of London has given a cordial and graceful greeting to the royal guests who have paid us a brief visit. The time was all too short; but it was sufficient to afford us an opportunity for an enthusiastic and loyal demonstration. We voice, therefore, the general feeling in rejoicing that so far the visit of the Duke and Duchess of Cornwall and York has been pleasant and successful, and in expressing the hope that to the end their tour will be marked by features that will form a bright memory. Before this tour, the Duke was by no means an untraveled person. He had seen the world, and learned much of its life; but the present journey round the world has a special significance, both personal and imperial. Canada welcomes, then, the Duke and Duchess, for their own sakes, and for all that their visit represents.

It was natural that the noble Queen who reigned so long on the throne of Britain, after the Jubilee had symbolized once more the vastness of her dominions, should desire that her representatives and heirs should visit the distant lands which she could no longer cherish any hope of seeing. If this was the thought out of which the royal tour was planned, it was one that was quite in harmony with the interest and foresight that Queen Victoria always showed in matters that pertained to the welfare of her people. Round about the visit of the royal pair, lending it an increased interest and beauty, there gather memories of "Albert the Good," and of the noble lady who throughout her long and eventful life displayed such high qualities as woman and ruler.

We are a democratic people, and we owe a debt of gratitude to our late Queen for showing how completely democracy and constitutional monarchy can be harmonized. The result is that the throne, "broad-based upon the people's will," is stronger and more stable than ever before, commanding both the reason and affection of the people. This is a matter of conviction and of sentiment. The mass of the people at the present time believe that from the standpoint of utility, a constitutional monarchy is the best form of government; that it is good to have a permanent head of the Empire, above and free from party politics. The sixty years of rule which so recently came to a close enlisted on this side the sympathies of all classes of people; the royal head of the nation represented all that was noblest and purest in its life.

It is not possible or desirable to introduce into a country like Canada much of the pomp of court life, or of its elaborate etiquette; but these at best are mere symbols. Our patriotism may be pure, our respect real, our loyalty genuine, while we retain the simplicity which is most in harmony with our history and surroundings.

It has taken centuries of changeful life to produce the political order that we possess today, when all classes can work together for the good of the commonwealth on the basis of equal rights and common justice. Our duty is to move onward, taking advantage of all that is good from the past, and all that is hopeful for the future. Canada welcomes, therefore, the Duke and Duchess of Cornwall and York as representatives of the British Crown, and as noble guests who have shown an intelligent and kindly interest in our national life. We honor them for their own worth and for their graceful courtesy, as well as for the great principles symbolized by their visit. We trust that the tour which began with the inauguration of the Australian Commonwealth will continue to be pleasant and prosperous in the fullest sense, and that their visit to Canada will long be remembered on both sides, and will form another golden link in the chain binding the Old Land and the New to each other.

KINDS OF FORCES.

Teacher—Johnny, how many different kinds of force are there?

Johnny—Three kinds.

Teacher—Name them.

Johnny—Bodily force, mental force and the police force.

A Laurier Wanted.

The former consul-general and special plenipotentiary for Portugal in the Transvaal, has written a pamphlet reviewing the situation in South Africa, and asserting that a Sir Wilfrid Laurier is needed in the at present unhappy country—"One whom the Dutch people could implicity trust and believe in, always close to the high commissioner, where there would be a chance soon of creating the desired harmonious whole, by making the able proconsul better understood and appreciated." We can all wish that there may soon come a time when the South African colonies will have in the midst of them a counterpart of our own beloved Prime Minister. This is all that we can do to forward that aim, however. We cannot spare our own First Minister from the position which he holds with so much credit to himself and benefit to his fellow-Canadians and the Empire as a whole.

Jack Canuck.

The following, from the Toronto World, to the Duke, is not bad:

"But now as to Jack. Tell the King, Duke, that you found him a healthy country lad, bothered a little with growing pains and just getting into long trousers. Boylike, he is measuring his height and chest, and weighing himself every other day. Some say that Jack is not growing as fast as he should, but Jack is the best judge of the vitality that is within him, and he is not kicking at the size of his shadow. My, what lung power he has and how he can eat! And what visions the young man has of the future greatness of his Canada! Jack is quite well satisfied with himself, and he is not going abroad looking for praise or consolation or sympathy. Tell the King that Jack is attending strictly to business, and that at the proper time he will declare a dividend that will raise his stock several points above par.

"If Jack Canuck is proud of anything it is that he has not broken connection with the old folks at home. Brother Sam has frequently given Johnny nice big chunks of candy, and coaxed him to run away from home; he has frequently told him that the goblins would get him if he stayed out in the dark all by himself. But a boy that is accustomed to nights that are three months long isn't afraid of bogeymen, and candy was made for matinee girls, not for men who can stand up against 60 degrees of frost. Tell the King, Duke, that Jack is working first and foremost for British, and then, as far as possible, for Anglo-Saxon unity. If Sammy will only keep his head level, Jack will show the way, and the Anglo-Saxon will ere long rid the world of that prince of barbarians, Horrid Warfare."

FIRST SPEECH OF THE DUKE.

'Twas Not Completed Without Much Fear and Trembling,

But It Had the Desired Effect of Bringing a Deal of Money for a Worthy Charity.

The Duke of Cornwall is still fond of a joke, and enjoys telling a story against himself, says the New Penny Magazine. To make a public speech is as agonizing to a royalty as to any provincial lord mayor, and the duke's first speech caused him many a sleepless night. Before the day came he summoned a family conclave. The old Duke of Cambridge was present on the occasion, and as he gave the word of command he expected to be obeyed. "Have your speech typewritten, my dear fellow; hold it in your hand, and refer to it when the moment comes."

Our heir apparent made no demur, but when the moment did come he decided, like a manly young fellow, to trust to himself. Anyhow, he discarded his notes and began the speech. His trepidation may be believed when he heard the following exclamations pop off like minute guns at his side, every comma bringing with it a "Conceited boy!" "Idiot!" "Why didn't he do as I told him?" "Self-sufficiency!" "Absurd!" etc. The dear old Duke of Cambridge, whom everybody loves so well, has a habit of thinking aloud, and he felt a not unnatural irritation under the circumstances that his youthful kinsman had asked his advice and not taken it.

The speech proved a grand success. It was given at a charity dinner, and money flowed in so bountifully that the duke drove off in triumph to his father at Marlborough House. "There, sir! No speech of yours ever brought in so much money as that!" The Prince of Wales was, if possible, more delighted than his son, and the two had a hearty laugh together over the day's proceedings.

Recuperative Effect.

Considered with reference to its recuperative effect, there is not so much good in the ordinary vacation as there is in a single bottle of Hood's Sarsaparilla. The latter costs $1; the former—well, that depends; how much did yours cost last year?

Hood's Sarsaparilla refreshes the tired blood, sharpens the dulled appetite, restores the lost courage. c

The New Zealand Government is raising the wages of its railway employes to the extent of $100,000.

It is not necessary that a medicine should be nauseous to be effective. We offer you Parke's Lithiated Fruit Granules as a pleasant, sparkling draught, and an efficient remedy for sick headache, biliousness and disorders of the stomach, liver and kidneys. Large bottles for 25 cents. Sold by Cairncross & Lawrence.

Chicago book agents are forming a union to force higher commissions from stingy publishers.

DOAN'S KIDNEY PILLS cure backache, sideache, scanty, cloudy, thick and highly-colored urine, diabetes, dropsy, and all troubles arising from a weak condition of the kidneys. t

WELCOMED THE PRINCE.

How Londoners Did Honor to Their Prospective Sovereign.

Reminiscences of Mr. Samuel McBride in Connection With the Prince of Wales' Visit to This City.

Mr. Samuel McBride was found at his home at 430 Ridout street, and was asked by a reporter for his personal recollections of the visit to London of his Royal Highness the Prince of Wales. Mr. McBride replied:

"I was an alderman at that time. We were only a small place, but we made great preparations to give the prince a grand reception. The prince was given a drive around the city, east as far as Colborne street, and back along Dundas street and Queen's avenue—North street it was then. Dufferin avenue, or Duke street, as it was first called, was nothing at all at that time. Colborne street was about the eastern boundary, and Ridout street was the western limit of the city. The next day the prince went to Sarnia. On the train were Sir George Cartier (Sir John A. Macdonald's right-hand man then), Sir John Carling, Mayor Moffatt, and several aldermen, me among them. Of course, the Duke of Newcastle was there, too—stubborn, bull-headed old dog he was. He kept a tight hand over the prince—too tight, I think. We had luncheon at Point Edward, and then a sail out on Lake Huron. Then we came back to London. The prince was here two days and two nights, and the people turned out en masse from all over the country to welcome him. Everybody was pleased, and there was no fault found by anyone. Of course, the expenses were rather heavy on us, we being but a small place, but then, nobody made any objection about that."

COMMANDED THE GUARD

Col. Macbeth's Recollections of the Prince of Wales.

He Was in Charge of the Guard of Honor Which Accompanied the Heir Apparent.

Col. Macbeth, clerk of the surrogate court, remembers the visit of the Prince of Wales to this city as though it were but yesterday. The colonel was then captain of No. 1 Company of Rifles, having been gazetted a few days before the prince's visit. As captain, he was in command of the guard of honor which accompanied the prince on his drive around the city, and also commanded the detail of his company which mounted guard at the Tecumseh House on the night of the ball there.

Col. Macbeth says that among the officers of the prince's staff were Major Tisdale and Capt. Elliott. The latter was a member of the family to which Lord Minto belongs, while the former was one of the British officers who gallantly engineered the defense of the Turkish fortress of Karss against the siege of the Russians, this siege being one of the notable features of the Crimean war in 1854-55.

The Duke of Newcastle, who was in charge of the prince, was a fine old gentleman, who was kept busy restraining the boyish propensities for fun of the youthful prince.

The prince, before taking his departure from the city, thanked Col. Macbeth for the manner in which the military arrangements had been carried out.

WHY THE DUKE IS IN CANADA

Her Majesty Queen Victoria Approved of the Itinerary.

King Edward Was Very Anxious to Give Effect to His Dead Mother's Wishes.

On Sept. 17, 1900, her late Majesty Queen Victoria gave her assent to the recommendation of the Marquis of Salisbury to the projected trip of the Duke and Duchess of Cornwall and York to Australia in the following spring as a "special proof of her interest in all that concerns the welfare of her Australian subjects." The official announcement added: "Her majesty at the same time wishes to signify her sense of the loyalty and devotion which have prompted the spontaneous aid so liberally offered by all the colonies in the South African war, and of the splendid gallantry of her colonial troops."

In the speech from the throne at the opening of his first parliament, on Feb. 14, 1901, King Edward VII. remarked: "A separation from my son, especially at such a moment, cannot be otherwise than deeply painful; but still desire to give effect to her late majesty's wishes, and as an evidence of her interest, as well as my own, in all that concerns the welfare of my subjects beyond the seas, I have decided that the visit to Australia shall not be abandoned, and shall be extended to New Zealand and to the Dominion of Canada."

The Fall Fairs.

Norfolk Union, Simcoe.....Oct. 15-17
Westminster, Lambeth.....Oct. 16
Muncey Agricultural Society.....Oct. 23-24

THE DEMON, DYSPEPSIA.—In olden time it was a popular belief that demons moved invisibly through the ambient air, seeking to enter into men and trouble them. At the present day the demon, dyspepsia, is at large in the same way, seeking habitation in those who by careless or unwise living invite him. And once he enters a man it is difficult to dislodge him. He that finds himself so possessed should know that a valiant friend to do battle for him with the unseen foe is Parmelee's Vegetable Pills, which are ever ready for the trial.

AFTER THE GRAND REVIEW.

Royal Hands Distribute the Decorations.

Their Royal Highnesses Spend a Busy Afternoon—A Joke—Notes of the Day.

Toronto, Oct. 11.—After the presentation of medals to the South African veterans, the long lines of men who had stood on the common for two hours, swung into line and came down to the saluting base. The cavalry marched past first with jingling bridles and flashing sabres, over 1,500 of them, a magnificent sight. The artillery went past by batteries, six guns abreast and keeping admirable alignment. The Kingston battery of regulars, who had almost to a man been decorated a few minutes before for South African services, were cheered to the echo by the spectators, who remembered how they had fought the Boers. The infantry streamed along with the Guards Brigade at the head of the column. The Foot Guards, of Ottawa, and the 48th Highlanders, of Toronto, had the most admirers. The Haldimand Rifles, with its Indian companies, was another popular corps. The last division was a recently-organized A. M. C. corps, under Lieut.-Col. Neilson, splendidly drilled and equipped. It, too, won the applause of the spectators.

The duke and duchess, on passing through the streets on their way to Government House, were cheered by 40,000 spectators along the route.

ACTUAL PARADE STRENGTH.

The actual parade was 10,055 and 250 men were on guard duty. The review consisted of slightly over 11,000 men. The duke, before leaving the grounds, expressed to Gen. O'Grady-Haly his deep admiration for the splendid turnout and the steadiness of the men. Several members of the staff said the parade was the largest of the whole tour.

After dinner many of the corps broke camp and by 3 o'clock four train loads had pulled out. All day afterwards, Col. Nelles and the transport officers worked at the problem of dispatching the men, and by midnight the grounds were almost untenanted and the royal review of 1901 had become history.

IN THE AFTERNOON.

Their royal highnesses spent an exceedingly busy afternoon and evening. Shortly after luncheon they drove up Queen's avenue, en route to the university, and saw a fine exhibition drill by the fire brigade, all the most modern appliances being turned out for their inspection. His royal highness saw the extension ladder and water sower in operation, and passed in review the members of the brigade. The next stop was Bishop Strachan's school, where the duchess was presented with a huge bouquet. Another stop was made in Queen's Park, where the duke ad Alexander Muir, the author of "The Maple Leaf," planted a maple tree. Through the park the royal party then proceeded to the university, where an address of welcome was read by Sir William Meredith, on behalf of the faculty. This was the students' especial function, and the reception accorded was one of the heartiest of the visit.

HIS FIRST JOKE.

In his reply to the address, his royal highness made the first joke of the visit at the expense of a former undergraduate: "I deeply appreciate," said he, "the high honor of a degree in your distinguished university, which you have just conferred upon me. At the same time you have reminded me that the undergraduate roll bears the name of my dear father—(applause)—and I further notice has remained in that position more than forty years." (Applause and laughter.) When he returns home his royal highness will be able to lord it as a graduate over the "freshies" of 1860.

THE STATE DINNER.

The evening was devoted to a state dinner party and a public reception in the buildings, at which about 2,000 persons, the most prominent people, not only of Toronto, but of Central Ontario, passed before their royal highnesses; while thousands waited on the lawn outside, which was transformed into a veritable fairyland with electric lights and Chinese lanterns. The party leave for a flying trip to Western Ontario tomorrow morning at 9 o'clock.

THE MACKENZIE TARTAN.

There were many guesses why the 45th Regiment of Victoria, of which Sam Hughes, M. P., is the gallant colonel, wore a tartan on their helmets in the royal review of today. It was the Mackenzie tartan, and there were those who, knowing the political proclivities of its commanding officer, saw in this upon the headgear of the soldiers of the King honor for a former Canadian premier and political leader of the colonel. But there are other Mackenzies. There is one, Mr. Malcolm Mackenzie, president of the Toronto Railway Company, who incidentally is honorary colonel of the 45th Regiment of his native county. He it was who a year or so ago presented the regiment with these tartans, and this is why they wore them before the duke today.

LESSON IN MANNERS.

As Gen. O'Grady-Haly rode to the parade ground this morning by the west end of the grand stand he passed a group of military. Apparently they did not recognize the commander-in-chief of the Canadian forces, for not a hand was raised in salute. The major-general passed, apparently nothing was going to happen, but one of the knot was smoking a cigar. "Take your cigar out of your mouth when your superior officer passes," came gruffly from the mounted chief. "Haven't you any manners?"

THE DUCHESS.

This afternoon the Duchess of York visited the Bishop Strachan School for Young Ladies on her way to the university. The carriage passed through the east entrance beneath an arch of red and white bunting up to the veranda, where the members of the council and their wives, with the staff of the college, were assembled. The princess was received by the Bishop of Toronto and the principal of the school. The bishop expressed his pleasure and gratitude at the honor done the Bishop Strachan School, and their appreciation of her graciousness in acceding to their request that she should visit them on her way to the University of Toronto. Miss Marjorie Holcroft, the baby of the school, presented her royal highness with a bouquet of purple orchids tied with white ribbon. The duchess then signed her name in the visitors' book after the signatures, Louise, Sept. 12, 1879, and Lorne, Sept. 12, 1879, on which date the Princess Louise with the then Marquis of Lorne visited the school. The duchess was heartily cheered on her entrance and departure.

The duke and duchess reviewed 150 men of the fire brigade with 25 pieces of apparatus on University Hill, while on the way to the university in the afternoon.

A NEW FLAG.

H. H. McConnel, of this city, is one of many loyal Canadians who think Canada needs a flag which is more suggestive of a federation of provinces. He has, therefore, designed a flag along that line. It is among the many decorations of the corner of Carlton and Yonge streets. The design consists of a Union Jack and two rows of green maple leaves, four in the top row and three in the bottom, representing the seven provinces, thus leaving a vacancy in the lower row to be filled when Newfoundland enters with the Dominion. The new flag has been favorably commented on by a large number of citizens.

VISITING PRESS MEN.

The Canadian and foreign correspondents who have accompanied the duke on his tour through Canada were tendered a luncheon by the Canadian Manufacturers' Association and the Canadian Press Association at 2:30 o'clock this afternoon. A number of short speeches were made, after which the visiting press men were driven through the manufacturers' arch and around the city. The decorations were much admired.

AN ACCIDENT.

Just after he had mounted his horse in front of the parliament buildings, this morning, Lord Minto had the misfortune to run down a small boy, who made a dash across the road at a most inopportune moment. The lad was pretty badly shaken up, and his excellency gave orders that he should be attended to and that a report of his condition should be sent to him.

"77" BREAKS UP STUBBORN COLDS

As the cold numbs your fingers and toes, so taking Cold numbs your vital organs, causing weak heart action, difficult respiration and torpid liver. A few doses of "77" restores the checked circulation, sends the blood coursing through the veins, restoring every organ to its normal condition, and the Cold is "broken up" and passes off of necessity.

"77" is a small vial of pleasant pellets that just fits the vest pocket.

At all druggists 25c. or mailed on receipt of price. DOCTOR'S BOOK MAILED FREE.

Humphreys' Homeopathic Medicine Co., corner William and John streets, New York.

MODEL YOUNG ENGLISHMAN.

Prince of Wales So Impressed Squire J. B. Smyth in 1860.

His Little Daughter Was Among the Children Who Welcomed the Future King.

Squire J. B. Smyth recalls with much pleasure the visit of King Edward, then the Prince of Wales, to London forty-one years ago.

"How did he impress me?" repeated the squire to an Advertiser reporter yesterday. "He impressed me as a model young Englishman, a healthy, open-faced young fellow who wasn't afraid to look everyone fair in the face. I had ample opportunity to observe him, for I saw him not only in London but in Hamilton, and later in New York city. He seemed to take a wholesome interest in everything about him and I can well recall his frank, boyish smile."

Squire Smyth's little daughter was among the children stationed at the end of Kent street, opposite the barrack common—now Victoria Park—to greet the Prince as he rode past.

U. S. CROP CONDITIONS

Oat Yield Expected 25 Bushels Per Acre—Other Grains.

Washington, Oct. 11.—The monthly report of the statistician of the department of agriculture shows the average condition of corn on Oct. 1 to have been 52.1, as compared with 51.7 last month, 78.2 on Oct. 1, 1900, 82.7 at the corresponding date in 1899, and 81.8, the mean of the October averages for the last ten years.

The preliminary estimate of the yield per acre of oats is 25.1 bushels, as compared with 29.6 bushels on Oct. 1, 1900, 30.7 bushels at the corresponding date in 1899, and 27.2 bushels in the mean of October estimates for the last ten years. The average for quality is 83.7, against 89.2 last year and 80.5 in 1899.

The preliminary estimates of the yield per acre of barley is 24.7 bushels, as compared with 20.4 bushels in Oct. 1, 1900, 27 bushels at the corresponding date in 1899, and 23.4 bushels, the mean of the October estimates of the last ten years. The average for quality is 89.2, against 82.1 last year, and 88.4 in 1899.

The preliminary estimates of the yield per acre of rye is 15.1 bushels, as compared with 51.1 bushels on Oct. 1, 1900, 14.4 bushels at the corresponding date in 1899, and 14.3 bushels, the mean of the October estimate of the last ten years. The average for quality is 89.4, against 92 last year and 90 in 1899.

The average condition of buckwheat on Oct. 1 was 90.5 as compared with 90.9 last month, 72.8 on Oct. 1, 1900, 70.2 at the corresponding date in 1899, and 80.5, the mean of the October average of the last ten years.

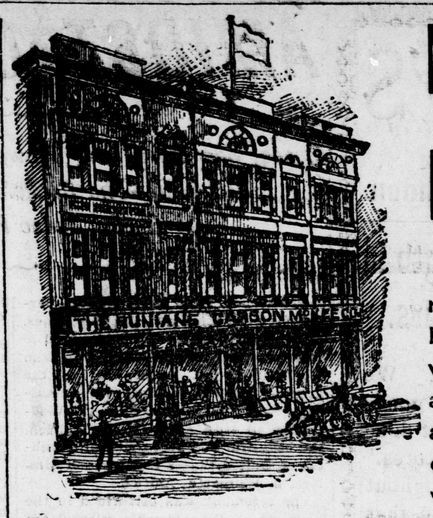

New Silks —AND— Dress Goods

"Complete." We would say our stock now is, but every day adds some new line or novelty to our collection. Some very elegant Waist Silks, French Flannels and Dress Goods have arrived this week, and are being quickly picked up. A few of this lot are on show in our west window.

We Have Space Here for Only a Few of the New Leading Lines

New Suitings---Popular Prices

56-inch Navy, Brown and Oxford Suiting, 75c and 90c.

56-inch Oxford, brown, castor, green, and garnet heather mixed, $1.

56-inch Venetian Suiting, all new fall shades and black, special, $1 50.

48-inch Venetian Suiting, navy, brown, garnet, black; very special, $1.

56-inch All-Wool Heavy Black Suiting, very special, $1 and $1 25.

56-inch Heavy Homespun and Cheviot Suiting, black and colors, 75c.

60-inch Black and Navy English Worsted Suiting, special, 75c.

58-inch Satin Worsted Suiting, $1 25 and $1 50.

New Silks---Best Values

Fine Bengaline, 58c, white and colors.

Taffeta, 65c and 75c and $1, white, cream, black and all new fall shades.

New Figured Waist Silks, "Louisene," all new shades, 95c and $1 25.

New Persian Waist Silks, $1 25, $1 50 and $2; exclusive patterns; only one of each.

Black Taffeta, 50c, 65c, 75c.

Bonnet's Guaranteed Taffeta, $1, $1 25 and $1 50.

36-inch Black Taffeta, $1 25 and $1 50.

Bonnet's Peau de Soie, 90c, $1, $1 25 and $1 50.

Black "Louisene," the new silk special, $1.

LINENS LINENS LINENS

A CHANCE TO BUY LINENS

And Save in the Buying

There are good Tablings, Dependable Tablings, besides the All Linen Tablings. Housewives say in the low lines for common, everyday use the ones with a cotton thread one way holds them firmer, adds to their wearing qualities, and when laundered have an appearance equal to the best Belfast high-priced goods. We are showing FOUR EXTRA SPECIALS in this class of Linen at extraordinarily low prices.

Special line Half-Bleached Damask Table Linen, 56 inches wide, good weight, at per yard, 22c

Special Line Half Bleached Damask Table Linen, 64 inches wide, good weight, at per yard, 28c

Special line Half Bleached Damask Table Linen, 60 inches wide, fine close weave, at yard, 30c

Special line Half Bleached Damask Table Linen, 70 inches wide, extra weight, at per yard, 48c

High-Class Linen Table Damask Bargains

All-Linen Bleached Table Damask, 60 inches wide, good weight, worth regularly 45c, for per yard, 35c

All Linen Bleached Table Damask, 66 inches wide, extra heavy, neat designs, special per yard, 48c

All Linen Bleached Table Damask, 72 inches wide, fine quality, heavy weight, worth regularly 80c, at per yard 65c

All Linen Bleached Double Damask, 72 inches wide, fine quality, neat design, worth regularly $1 25, for per yard 85c

We close tomorrow (Saturday) from 11 a.m. till 1:30 p.m., so that all may participate in the reception to the royal visitors.

208, 210, 210½, 212 Dundas Street. The Runians Carson McKee Co. 208, 210, 210½, 212 Dundas Street.

A Skin of Beauty Is a Joy Forever.

Dr. T. Felix Gouraud's Oriental Cream or Magical Beautifier.

Purifies as well as Beautifies the Skin. No other Cosmetic will do it.

Removes tan, pimples, freckles, moth patches, rash and skin diseases, and every blemish on beauty, and defies detection. It has stood the test of 53 years and is so harmless we taste it to be sure it is properly made. Accept no counterfeit or similar name. Dr. L. A. Sayre said to a lady of the haut ton (a patient): "As you ladies will use them I recommend 'Gouraud's Cream' as the least harmful of all the skin preparations."

Also Poudre Subtile removes superfluous hair without injury to the skin.

FERD. T. HOPKINS, Prop., 37 Great Jones street, New York.

For sale by all druggists and Fancy Goods dealers throughout the United States, Canada and Europe. zwt

CALVERT'S 20 per cent. CARBOLIC SOAP

Cures and prevents Insect and Mosquito bites.

The strongest Carbolic Toilet Soap.

F. C. CALVERT & Co., Manchester, Eng.

Hard on Dirt--
Easy on Clothes.
SWEET HOME SOAP.
All Grocers Sell It.

A JOURNEY ROUND THE BIG WORLD

Extraordinary Trip of the Heir Apparent.

He Has Traveled 30,000 Miles Under the Same Old Flag.

Sailed From Portsmouth on March 16 and Has Visited Many Strange Lands

The tour of the Duke and Duchess of Cornwall and York round the world is one well worthy of the future ruler of that empire upon which the sun never sets. Never before hase the heir to a throne made a circuit of the globe without once leaving the shadow of his own flag. Never before, even in the days of the great empires of Rome and Greece, was a prince in a position to visit the ends of the earth and receive the homage and tokens of affection of million of free subjects. All previous ropal progresses sink into insignificance beside this journey of the son of the King of the Britons.

It has been a journey worthy of the great Queen, whose idea it was. Originally planned by Queen Victoria as a mark of her approval of the Confederation of the Australian colonies, her majesty having commissioned her grandson to open the first parliament of the Commonwealth in her name, it was but a step further when King Edward decided that the tour should be one of the whole empire. Thus it has come that Canadians are enabled to participate in the testimony of that loyalty to the sovereign which is the proud boast and privilege of all British subjects.

Six months have passed from the time H. M. S. Ophir left England bearing with her the good wishes of millions of British subjects in her voyage round the world, until she cast anchor in the harbor of Quebec. Sailing from Portsmouth on March 16, their royal highnesses passed down the British Channel and through the Bay of Biscay to the Mediterranean. There, where Gibraltar guards the entrance to that historic sea, couched like a lion ever on the watch for its foes, they received the first welcome from one of the outposts of the empire. Next came Malta, Britain's island fortress in the Mediterranean, and there they came in touch with the first of those mixed populations which live in liberty under the Union Jack. A few days later they were passing through the Suez Canal, which British diplomacy has made free to the world, and then on to Aden, the empire's outpost at the mouth of the Red Sea.

Ceylon gave them a hearty welcome, the native races proving their fidelity to British connection in many tangible ways. At Singapore, their next stopping place, the royal party had a glimpse of how the Chinese are converted into British citizens. And then they passed on to Australia, the objective point of their tour.

Their welcome in the new Commonwealth of the South has now passed into history. The duke and the duchess everywhere received the most loyal of greetings, the boasted radicalism of the Australians seeming only to intensify their determination to honor the British prince, who had come 12,000 miles to assist at the birth of their confederation. The fact that the first session of the Commonwealth Parliament was held in Melbourne—pending the selection of a national capital—naturally made that marvelous city of the south the central point of the festivities. It is estimated that close upon a million people gathered in the capital of the State of Victoria to share in the rejoicing, representatives of all that is the best in Australia gathering in Melbourne.

Owing to the prevalence of the plague in Sydney, N. S. W., it was necessary to change the programme, and so their royal highnesses traveled overland to Brisbane, the capital of Queensland. Their reception there was marred by the change of plan, a section of the people resenting the absence of the navy. The welcome was, however, a thoroughly loyal one.

Sydney, the "Queen of the Southern Seas," made up for any shortcoming in Brisbane's greetings, and despite the fact that she had held great festivities in January in honor of the birth of the Commonwealth, the capital of New South Wales again manifested how prone she is to enthusiastic holiday-making whenever the opportunity offers.

New Zealand, that land of contrasts and curiosities, both in nature and in politics, added its meed of devotion to the heir-apparent. The political evolution of the islands of the Southern Sea—startling though it has been to more conservative communities—has apparently not lessened by one whit the loyalty of its people to the throne and empire. That had been proven on the battlefields of South Africa, New Zealand having sent more soldiers in proportion to population that any other portion of the King's dominions, and it was emphasized by the enthusiastic welcome given to the future king and queen of Britain by the people of Auckland, Wellington, Lyttelton and Dunedin. The demonstration of loyalty on the part of the Maoris, the natives of the islands, was an especially attractive feature of the visit there.

zTasmania, the island paradise, added its welcome when the royal party called at Hobart, and then they again went back to the mainland, visiting in turn Adelaide, the capital of South Australia, and Freemantle and Perth, in West Australia. After this, farewell was said to the Australian continent, and the Ophir started on the third section of her journey.

After a visit to Mauritius, the British outpost in the Indian Ocean, where the population, largely of French descent, gave their royal highnesses a suitable welcome, the Ophir went on to Durban, and there the tour seemed to gather more significance even than in Australia. South Africa was still overshadowed by the cloud of war; yet both in Natal and in Cape Colony the welcome of their royal highnesses was of the most enthusiastic character. At Durban many of the colonials who had done such good service in the campaign in and around Ladysmith, received their rewards, while at Cape Town others of the soldiers of the first South African colony were given their medals. Perhaps the most striking feature of the royal reception in South Africa was the demonstration of loyalty on the part of the blacks, Zulus and Basutos vieing with each other to do honor to the grandson of the great white Queen, whose rule had brought them liberty and love.

The Ophir touched at St. Vincent, Cape Verde, for coaling operations, and there said farewell to H. M. S. George and Juno, which had escorted them all the way to Australia, and so far around the world.

After their trip across Canada from Quebec to Victoria and back again to Halifax, this truly imperial tour will be closed by a call at St. John's, Nfld., Britain's most ancient colony, and then for

Home and Merrie England.

CANADA'S WELCOME

Lines Respectfully Dedicated to the Prince of Wales, Now Duke of Cornwall and York.

(Written for The Advertiser.)

Welcome, heir of Britain's crown,
Welcome, Sir Knight, of fair renown;
Welcome, Queen Victoria's heir,
Welcome to our dear land so fair.

Our maples now in dress of gold
Are most gorgeous to behold;
And crimson of the deepest dye,
Painted by Master Hand on High.

Lake's Huron message to thee sends
By me, one of its constant friends,
That on its banks, no royal heir
Has deign'd its grandeur e'en to share.

Some day we hope its banks thou'lt see,
For they are fit for royalty;
Its sunsets, too, crimson and gold,
Are ever glorious to behold.

And now for thee I'll ever pray,
And for thy Consort Princess May,
That God will fill thy hearts with peace,
Until thy lives on earth do cease.

—Eloise A. Skimmings.

Goderich, Oct. 6.

BOILS CURED

When oxygen is lacking in the blood it is generally impure. Oxygen is an element of Nature: it is used by Nature to purify impurities—it is Nature's medicine. That's why Powley's Liquified Ozone is such a valuable preparation to cure blood disorders or system weakness of any kind. Read this evidence.

THE OZONE COMPANY, Ltd., TORONTO, ONT.

Gentlemen: I consider it my duty to inform you that having suffered for 14 years from impure blood and very painful boils, I have been completely cured by using one bottle of your preparation, "Powley's Liquified Ozone." I am thankful to you and gladly give you my testimonial, and should I have any further illness of any description, "Ozone" will be my remedy. I cheerfully recommend its use to all those suffers with whom I come in contact.

(Signed) P. TREMPE, 341 Panet St., Montreal, P. Q.

The way to treat all blood disorders is by taking Powley's Liquified Ozone in internal doses and outward applications. If you suffer from pimples, sores and boils, bathe the parts in hot water to which you have added two tablespoonfuls of Ozone. Directly after bathe in cold water to which has been added the same quantity of Ozone, i. e., two table spoonfuls. It won't take long—It's a simple treatment and you'll be cured.

Write our doctors about your case. Give every detail and get advice absolutely free. Your letter is confidential. Address the Consulting Department The Liquid Ozone Co., 229 Kinzie Street, Chicago.

50c. and $1.00 at all Druggists.

THE OZONE CO., OF TORONTO, LIMITED, Toronto and Chicago.

THE PEDIGREE OF THE KING

Some Interesting Facts About the Royal Family.

Genesis of the Reigning Monarch of Great Britain—A Chronological Table.

The pedigree of the Queen has long been a subject of controversy. A few years ago some of the English periodicals were overrun with correspondence in the nature of attempts to show both that the royal family is and is not English.

The chief interest in this discussion grew out of an assertion made by the Prince of Wales, on the occasion of the dedication of the new docks at Southampton. His royal highness, in the very beginning of his address, said:

"We are much interested in the contrast which you have pointed out to us between our visit here today for the purpose of inaugurating a vast commercial enterprise, and that which my famous ancestor, Edward the Black Prince, paid five and a half centuries ago, when he embarked at Southampton (a town of considerable importance even in the days of the conquest), for France with his father, Edward III., on board a fleet of nearly 1,000 sail, to accompany that monarch to the glorious and celebrated field of Cressy."

These words had hardly appeared in print, when the Westminster Budget, the Gazette and other publications were flooded with protests. One correspondent wrote that "when the Prince of Wales alluded to 'my famous ancestor, Edward, the Black Prince,' he quite forgot that the hero of Poitiers left at his untimely death but one surviving son, the childless Richard II., who was dethroned and subsequently murdered at Pomfret Castle, in 1399, by his cousin, Henry IV.

And this correspondent added:

"As a mere matter of historic fact, the only drop of English blood which flows through the veins of the present royal house came from Margaret Tudor, the eldest daughter of Henry VII., and the wife of James IV., King of Scotland, who was slain at Flodden Field, A. D. 1513. Her great grandson, James IV., King of Scotland, succeeded to the throne of England as James I. on the extinction of the illustrious dynasty of the Tudors by the death of that great and glorious English patriot, Queen Elizabeth, A.D. 1603.

"His daughter, Elizabeth Stuart, married a German, Frederick, Elector Palatine, and she became, through the marriage of their daughter, Sophia, with Ernest, Elector of Hanover, the granddaughter of George I., our first king of the German house of Welf or Wolf, whom the act of settlement and the Whig party placed on the throne of England, A. D. 1714, to the final and foul exclusion of the ancient and national dynasty of the Stuarts. Our Welf kings, the four Georges, and the fourth William, all married German wives.

"The German mother and husband of Queen Victoria were both Wettins of the petty Duchy of Saxe-Coburg-Gotha, the late Prince Albert being the eldest son of Ernest Wettin, Duke of Saxe-Coburg, by his wife Dorothy Wettin, a princess of Saxe-Altenburg, whose union had a termination perhaps unique in the annals of German ducal houses of that class. The Prince of Wales, if that were possible, is even more German than the Georges."

No sooner had the foregoing statements been printed in the Budget than a swarm of indignant Britishers and loyal Englishmen invaded the columns of the Budget to protest against some of the assertions therein made and the conclusions drawn therefrom. These in turn were followed by another troop of correspondents who as strongly affirmed the correctness of the statements set forth by the Prince of Wales' critic.

At length an anonymous writer appeared in the columns of the Westminster Budget, on Sept. 13, 1895, with a note on Queen Victoria's Pedigree, which he had elaborately worked out, and which seems to have set the long-drawn-out controversy at rest. At all events, it has ceased to be a disturbing theme of discussion in the public prints.

This person took the ground that "an antecessor is a member of the family who has gone before, and he may be either lineal or collateral."

The writer then showed that the Black Prince was the son of the Prince of Wales' forefather at the twentieth remove—i. e., was his uncle at the nineteenth remove—therefore clearly an antecedent member of the family. Here is the pedigree of Queen Victoria, as worked out by the writer referred to:

A.—Descent from Egbert.

1.—Egbert (A. D. 794)
2.—Ethelwulf.
3.—Alfred the Great.
4.—Edward the Elder
5.—Edmund the Elder.
6.—Edgar.
7.—Ethelred.
8.—Edmund Ironside.
9.—Edward the Exile.
10.—Margaret, Queen of Scotland.
11—Matilda, married Henry I. of England.
12.—Matilda Empress.
13.—Henry II.
14.—John.
15.—Henry III.
16.—Edward I.
17.—Edward II.
18.—Edward III.
19.—Lionel, Duke of Clarence.
20.—Philippa Plantagenet.
21.—Roger, Earl of Mortimer.
22.—Ann Mortimer.
23.—Richard, Duke of York.
24.—Edward IV.
25.—Elizabeth of York, married Henry VII. of England (Henry Tudor).
26.—Margaret Tudor, married James Stuart IV. of Scotland.
27.—James V. of Scotland.
28.—Mary Queen of Scots.
29.—James VI. of Scotland and I. of England.
30.—Elizabeth of Bohemia.
31.—Sophia, Electress of Hanover.
32.—George I.
33.—George II.
34.—Prince Frederick.
35.—George III.
36.—Duke of Kent.
37.—Queen Victoria.
38.—Edward VII.

B.—Descent from Rolf or Rollo of Normandy.

1.—Rolf (A.D. 912), first Duke of Normandy.
2.—William Longsword.
3.—Richard the Fearless.
4.—Robert the Devil.
5.—William the Conqueror of England.
6.—Henry I.
7.—Empress Matilda.
8.—Henry II. in whom both lines of descent coalesce.

The writer expressed his belief that the Saxon line might be traced even back to Cedric, but he rested content with the foregoing showing. It is interesting to note that an examination of this long line of descent will show a close correspondence with the usual rough calculation of thirty years for a generation.

The thirty-seven generations from Egbert to Victoria, inclusive, give, at thirty years each, an aggregate of 1,110 years. This would take us back to A.D. 785, and Egbert became king A.D. 794.

HISTORY OF ROYAL LIVERY.

Something About Quaint Garb of Duke's Outriders.

Why Picturesque Scarlet and Collateral Hues Are Used as the Royal Livery.

Why scarlet? It is the royal livery. And why the royal livery? For answer we must go back to the old Roman emperors, and before them to the days of King Solomon. The old Hebrew prophets speak of the mighty as "brought up in scarlet," while Gibbon, the historian of the Roman Empire, says they were "born in the purple." Again, Solomon himself, describing the wealthy comfort of the virtuous woman, says that "all her household are clothed with scarlet;" but a thousand years later the rich man is pictured as "clothed in purple and fine linen." What, then, is this color, used equivalently as the emblem of high station and royalty, and sometimes called "purple," sometimes "scarlet," and sometimes "crimson?" Are the three colors the same, or how do they differ?

The story is long and intricate; a very pretty question of philology and antiquarianism; we can here only condense its mere outline. "Purple" is the dye from the Mediterranean fish which the Greeks called "porphyra," and the Romans "purpura." Thus "Tyrian purple" was rare and expensive, and so became royal. "Scarlet" was a Persian dye, a little yellower than purple, introduced by King Solomon's ships, and used for royal robes. "Crimson," a little rosier than scarlet, was a later richer royal dye from the Persian and Arabic insect called cochineal. Thus, roundly, the colors "purple," "crimson" and "scarlet" are initially the same, and the first two are used even today by the poets without distinction. "Scarlet" and its collateral hues are "the royal livery."

But it is not alone the color of the duke's "outriders" that has fixed the popular attention—it is their quaint costume and the trappings of their horses. Nobody here ever saw a man on horseback before with winkers on the bridle. The reason of the fashion is old and significant. The ancient outrider is the prototype of the modern pilot engine. His business is to look ahead, to clear the way, to make sure that the road is safe for his master's carriage horses to tread upon. He must have all eyes for the front, and, to insure the same virtue in his horse, the winkers have been worn from time immemorial to shut out the view of any distraction on the side.

The business of the postillon is different. He follows his outriding leader; he sits on the near side horse that he may cover the off side horse easily on his right with his whip hand. The "footmen" sitting in the rumble at the back of the carriage were originally what their name signifies—runners on foot by the side of the carriage and of the team, ready to seize a bridle rein in emergency, or to attend on a carriage doorstep. In the pictures of London royal processions they may be seen thus on foot, with a leading rein to each horse. In many London carriages they have no seat, but stand up behind, catching hold of a strap, and holding a long white wand like a billiard cue, whereof the original purpose was to assist them on foot, and to help them mount or dismount as the carriage was moving.

Their hair was powdered—a rare thing here, but a custom almost universal in London, and dear to Thackeray's Jeames Yellowplush. It is a survival of the days when, a hundred years ago, everybody wore a wig, as the outriders still actually do, and as many London coachmen still do. It is merely old-fashioned every-day dress, such as survives still in the conservative traditions of clerical costume, academic dress, heraldic uniform and the wig and gown and barristers and judges.

Lastly, the popular attention has been busy on the steel cuirass and plumed helmets of the duke's equerries, riding close and careful on guard, with drawn swords, at his side. The other functionaries of the equippage have been concerned with a safe, straight road. But the equerries are the duke's personal bodyguard. Their eyes are open wide and vigilant against any danger at the side—"a wall onto him on his right hand and on his left." Their title, high honor as it now is, was derived originally from the stable (ecurie), and they are the chief officers of the master of the horse, the third great court officer of the English crown, who has charge of the royal horses, carriages and outdoor progress of royalty. The appointment is always conferred on gentlemen of the highest station. When the late Queen Victoria made her last great progress to St. Paul's, her son, the present King Edward VII., and her cousin, the aged Duke of Cambridge, were the two exalted subjects who performed this high and privileged duty. Lord Minto's suggestion that his majesty should send out a state carriage and its appurtenances for the royal visit has added a picturesque interest to the traditional entourage of the crown.

NEWFOUNDLAND AGREES

At One With Canada in Its Opinion of Dodd's Kidney Pills.

Fortune Harbor, Nfld., Oct. 7.—(Special).—However this Island and the Dominion stand on political questions, there is one theme on which they are unanimous, and that is in their opinion of Dodd's Kidney Pills. In Newfoundland Dodd's Kidney Pills have duplicated their Canadian reputation. On all sides they are spoken of as a really wonderful medicine by those who have tried them, whose number increases every day.

Richard Quirk, of this place, writes about Dodd's Kidney Pills in the universal terms of high praise.

"No tongue can tell," he says, "the pleasure I feel in being able to say that I am indeed permanently cured of my backache by Dodd's Kidney Pills. I never imagined that any medicine could cure me of so old a complaint, and am high in the praises of Dodd's Kidney Pills to everybody who comes my way."

WHEN THE KING WAS IN LONDON

How the Prince of Wales Was Received Forty Years Ago.

The City Was Magnificently Decorated and the Enthusiasm Knew No Bounds.

It is now 41 years since the father of the Duke of Cornwall and York visited London. In 1860 the Prince of Wales' Oxford studies were interrupted by his visit to Canada and the United States, Embarking on board the Hero at Plymouth on July 10, the prince reached St. Johns, Nfld., fourteen days later. His reception there was enthusiastic in the extreme. After visiting Halifax, the prince proceeded to Quebec, Montreal, Cobourg and Toronto, coming thence to this city. The demonstration of that occasion was said by one who accompanied the prince to have been superior to anything elsewhere in Canada, where his visit was one continual ovation. The prince and party arrived on the afternoon of Sept. 12. The Volunteer Artillery fired a salute and a guard of honor was made up of the Volunteer Rifles, Highlanders and Cavalry.

The city was magnificently decorated. Population and wealth considered, there has been no such demonstration here since. On a handsome pavilion erected near the station, the prince and party were received by the mayor, parliamentary representatives, councilors, and citizens' committee. An address of welcome was presented, to which the prince made a suitable reply, expressing his pleasure at the tokens he had witnessed of the progress of the young country. A party of two thousand children sang the National Anthem. In the evening there was a display of fireworks and a torchlight procession.

The next evening a ball was given at the Tecumseh House, at which 300 couples were present, and at which the prince danced all of the 21 numbers on the programme with some of London's beautiful maids and matrons. The ladies honored were Miss Moffatt, Mrs. Watson, Miss Becher, Mrs. Howell, Miss Prince, Miss Askin, Mrs. (Judge) Small, Miss Hamilton, Mrs. W. L. Lawrason, Miss Meredith, Miss Bell, Miss Gzowski (twice), Mrs. Rivers, Miss Hope Miss Dalton, Miss Payne, Mrs. Taylor, Mrs. James Daniel, Mrs. Brough.

The following morning there was a turnout of volunteers, firemen, trades societies and citizens generally, and at 10 a.m. his royal highness took his departure for Niagara Falls, returning later through London on his way to visit Chicago and other western cities. The royal salute as the prince left Canadian soil at Windsor was fired by the London Field Battery.

NEW COLORS OF SEVENTH!

How London's Fine Regiment Obtained Its Flag.

Names of the Patriotic Women Who Collected the Funds and Contributed to Them.

It is now more than two years since, at the suggestion of Major-Gen. Hutton and Col. Smith, a number of ladies of London undertook to collect enough money to procure new colors for the 7th Fusiliers. These ladies hoped that a suitable time would present itself for the formal presentation; and when it became known that the Duke and Duchess of York were to visit the city it was hoped that his royal highness would honor the regiment by presenting the new colors. His royal highness was graciously pleased to grant this request, and now the 7th Fusiliers of London enjoy the unique honor in Canada of having had their colors presented by their future king. Following are the names of the ladies who collected the sum necessary to purchase the colors, together with those who so generously subscribed to the fund:

NAMES OF COLLECTORS.

Mrs. E. B. Smith, Mrs. J. W. Little, Mrs. (Dr.) Piper, Miss Boddy, Mrs. George B. Harris, Miss Amy McDonough, Miss Elsie Greene, Mrs. W. J. Reid, Mrs. George M. Hayes, Mrs. Murphy, Miss Viola Brown, Mrs. George Brown, Mrs. T. N. Stirling, Miss Carling, Mrs. Bentley, Mrs. McCrimmon.

NAMES OF SUBSCRIBERS.

Mrs. C. Andrus, Mrs. George Armstrong, Mrs. Alexander, Mrs. Aust.

Mrs. Becher, Mrs. Adam Beck, Mrs. W. Bartlett, Mrs. R. Burns, Miss Burns, Mrs. J. Brown, Mrs. E. B. Brown, Mrs. J. Brock, Mrs. S. Brown, Mrs. Bridgman, Mrs. Burns, Miss Body, Mrs. F. Beltz, Mrs. Blair, Mrs. W. C. Barron, Mrs. Burns, Mrs. Beltz, Mrs. Baker, Mrs. Bullen, Mrs. George Brown, Mrs. Booker, Mrs. Barker, Mrs. Bentley, Mrs. Bennett, Mrs. Beattie, Mrs. Fred Beattie, Mrs. Harley Brown, Mrs. H. Beddome, Mrs. Blinn, Mrs. Charles Blinn, Miss Biddulph, Mrs. Brickenden, Mrs. E. Beltz.

Mrs. A. A. Campbell, Mrs. A. C. Campbell, Lady Carling, Mrs. T. H. Carling, Mrs. J. A. Carling, Miss Carling, Mrs. Complin, Mrs. R. A. Carrothers, Mrs. Connellly, Mrs. Cox, Mrs. Coles, Mrs. Cronyn, Mrs. H. Cronyn, Mrs. A. Cairncross, Mrs. D. M. Cairncross, Mrs. Thos. Carlyle, Mrs. C. E. Carr, Mrs. E. A. Cooper, Mrs. Cooper, Mrs. Coffey, Mrs. Culver, Mrs. R. K. Cowan.

Mrs. Dewar, Mrs. F. G. Darcy, Mrs. J. C. Duffield, Mrs. De la Hooke, Mrs. D. Dewar, Mrs. A. Doggerell, Mrs. Dillon, Mrs. Dennison, Mrs. Davis.

Mrs. Edge, Mrs. Ellis, Mrs. Essery, Mrs. Eccles, Mrs. Charles Elliott, Mrs. Emery.

Mrs. Alexander Fraser, Mrs. John Ferguson, Mrs. Fisher, Mrs. E. Flock, Mrs. Fraser, Mrs. Ferguson, Mrs. Flawn, Miss May Fraser.

Miss Gill, Miss Grant, Mrs. G. C. Gibbons, Mrs. Griffith, Mrs. Ginge, Mrs. Gunther, Mrs. W. Gunn, Mrs. Grene, Mrs. A. Galbraith, Mrs. H. Galbraith, the Misses Galbraith, Miss Graydon, W. M. Gartshore, Miss Gartshore, Mrs. Gates, Mrs. W. Gunn.

Mrs. H. H. Hamilton, Miss P. L. Hamilton, Mrs. George B. Harris, Miss Harris, Miss Hamilton, Mrs. George Hayes, Miss Minnie Hayes, Mrs. E. W. Hyman, Mrs. Hannovan, Mrs. Hudson, Miss Nellie Harris, Miss Houseman, Mrs. A. Huff, Mrs. C. B. Hunt, Mrs. J. Hunt, Mrs. C. S. Hyman, Mrs. Hunt, Mrs. Hendrie.

Mrs. Ingram.

Mrs. Jolly, Mrs. Jewell, Mrs. J. C. Judd.

Mrs. Kingsmill, Miss Kingsmill, Mrs. C. A. Kingston, Mrs. Malcolm Kent.

Mrs. F. Leonard, Mrs. John Labatt, Miss Mary Labatt, Miss Ismena Labatt, Mrs. Leonard, the Misses Leonard, Miss L. Lawrence, Miss Leys, Mrs. O. Labelle, Mrs. Landon, Mrs. Laing, Mrs. (Col.) Leys, Mrs. C. Leonard, Mrs. J. W. Little.

Miss Meredith, Mrs. McBride, Mrs. Mitcheltree, Mrs. Masuret, Miss Moore, Mrs. McCallum, Miss A. Macdonald, Miss Macklin, Mrs. Macbeth, Miss Macbeth, Mrs. Talbot Macbeth, Mrs. McDonough, Miss A. McDonough, Mrs. McNeill, Mrs. W. McPhillips, Mrs. McBroom, Mrs. Murphy, Mrs. T. G. Meredith, Miss Ada Meredith, Mrs. Edmund Meredith, Mrs. Matthewson, Mrs. H. Matthews, Mrs. McLaren, Mrs. Fred McCrimmon, Mrs. W. A. McCrimmon, Mrs. Donald McCrimmon, Mrs. Jack McCrimmon, Mrs. David Mills, Mrs. Miller, Mrs. Macfie.

Mrs. Nellies, Mrs. R. Nicholson, Mrs. W. L. Nicholson, Mrs. Niven.

Mrs. Olmsted, Mrs. Ovens, Mrs. Orme.

Miss Percival, Mrs. Parfitt, Mrs. J. Pocock, Mrs. P. Pocock, Mrs. Payne, Mrs. Edward Parnell, Mrs. J. N. Piper, Mrs. K. H. Pope, Mrs. Wm. Perry, Mrs. Parsons, Miss Pavey, Miss Pope, Miss Payne.

Mrs. Reeves, Mrs. Rowatt, Miss Roans, Mrs. George Robinson, Mrs. Regan, Mrs. W. J. Reid, Mrs. R. Reid, Mrs. Riddell.

Mrs. Shanly, Miss Southam, Mrs. Spencer, Mrs. Smith, Mrs. W. T. Strong, Mrs. E. Shea, Mrs. W. Saunders, Mrs. R. C. Struthers, Mrs. Smart, Mrs. Smith, Mrs. Shutt, Mrs. Stevens, Mrs. Somerville, Miss Seaton, Mrs. Short, Mrs. S. N. Sterling, Mrs. (Dr.) Smith, Miss Smith, Mrs. Smallman, Mrs. E. B. Smith, Mrs. G. B. Sippi.

Mrs. W. Turnbull, Mrs. W. J. Taylor, Mrs. Teale.

Mrs. Whiskard, Mrs. J. Wishart, Mrs. Wilson, Mrs. Whitehead, Mrs. John Ward, Mrs. Shaw-Wood, Mrs. White.

Mrs. Yarker, Miss Doris Yarker, Master Jack Yarker.

Mrs. Ziegler.

A True Nerve Tonic

acts not so much upon the nerves themselves as upon the digestive functions, and the abundant formation of rich, red blood. The nerves cannot be fed on medicine. They can be fed and strengthened by digested and assimilated food. Ferrozone's marvelous action arises from its power over the digestive and assimilative functions of the body. You take it, the blood grows richer, redder. You feel strength and vigor, digestion ceases to be noticed, for it has become good. Work is easier, for you have the strength to do it. In a short time you have health. Use Ferrozone. Sold by W. T. Strong & Co.

EDUCATIONAL.

THE LONDON SCHOOL OF ART AND Design, 493 Richmond street. Teachers, J. R. Peel and David Wilkie, late of South Kensington, England. The work of the school includes mechanical drawing, industrial design, oil and water color painting.

SHORTHAND AND TYPEWRITING—You can secure a good position if you have a knowledge of shorthand. The graduates of the Western Ontario Shorthand and Business Academy are sought after by business men. Pupils may join at any time. Terms reasonable. For free catalogue apply to W. C. Coo, C.S.R., 76 Dundas street. ywt

MEDICAL CARDS.

CL. T. CAMPBELL, M.D., M.C.P.S, Office and residence, 327 Queen's avenue, London. Office hours, 8 to 9:30 a.m., 1 to 2 p.m., and 6 to 8:30 p.m. Skin diseases a specialty.

HADLEY WILLIAMS, M.D., F.R.C.S., England. Specialist (surgical diseases only). 439 Park avenue. 'Phone 324.

DR. BAYLY, 443 PARK AVENUE—Specialty, diseases of children. 'Phone 327.

DR. JOHN D. WILSON, OFFICE AND residence, 360 Queen's avenue. Special attention paid to diseases of women and children. Office house, 12:30 to 6 p.m.

J. B. CAMPBELL, M.D., 389 DUNDAS street. Hours, 12 to 4, 6 to 8. 'Phone 522.

DR. GRAHAM—OFFICE, 380 CLARENCE. Residence, 616 Richmond. Specialties, pulmonary affections, cancers, tumors, piles, diseases of women and children.

R. OVENS, M.D., 225 QUEEN'S AVENUE. Eye, ear, nose and throat.

DR. McLELLAN, EYE AND EAR SURGEON. Specialist eye, ear, nose and throat. 497 Talbot. Hours, 9 to 5, 7 to 8.

R. W. SHAW, M.D., L.R.C.P., M.R.C.S., England. Office, 287 King street. Telephone 839.

DR. E. PARDEE BUCKE, 209 QUEEN'S avenue, Kingsmill Terrace. Telephone 504.

DR. McLAREN, 193 QUEEN'S AVENUE, five doors east of Richmond street.

DR. N. R. HENDERSON, 238 QUEEN'S avenue. Eye, ear, throat and nose only.

DR. A. T. HOBBS, 398 DUNDAS street, near Colborne. Diseases of women and mental diseases only. Hours, 1 p.m. to 4 p.m. Telephone 1,342.

DR. MEEK, QUEEN'S AVENUE, LONDON. Specialty, diseases of women. Hours, 10 a.m. to 1:30 p.m.

DR. ANGUS GRAHAM—OFFICE AND residence, 463 King street. 'Phone 609.

FINANCIAL.

F. A. O'NEIL, FINANCIAL AGENT, Albion Block, 441½ Richmond street. Private funds to loan on real estate security, at lowest rates.

BROKERS.

WANTED—CITY LOAN COMPANIES' stocks. John Wright, stockbroker, London. 'Phone 693.

MARRIAGE LICENSES.

MARRIAGE LICENSES — SHUFF'S Drug Store, 540 Dundas street, corner William. No witnesses. ywt

MARRIAGE LICENSES ISSUED—OFFICE Adkins' Jewelry Store, East London. No witnesses required.

LICENSES ISSUED BY THOMAS GILLEAN, jeweler, 402 Richmond street.

MARRIAGE LICENSES ISSUED BY W. H. Bartram, 99 Dundas street.

MARRIAGE LICENSES ISSUED AT Strong's Drug Store, 184 Dundas street. Residence, 289 Dufferin avenue.

MARRIAGE LICENSES ISSUED BY John J. Jepson, druggist, 249 Wellington street. Residence, 241 Pall Mall. 'Phone 379.

MONEY TO LOAN.

PRIVATE AND TRUST FUNDS TO loan at 4¾ and 5½ per cent on real estate security, in sums to suit. No commission charged. T. W. Scandrett, solicitor, 98 Dundas street, London.

MONEY TO LOAN—$500,000 PRIVATE and trust funds, on first mortgage, at 5 per cent; also on notes and other security. Tennent & Coleridge, barristers, solicitors, notaries, etc., 78 Dundas street, London.

PRIVATE FUNDS TO LOAN—LOWEST rates. Buchner & Campbell, 83 Dundas street, London.

PRIVATE FUNDS FOR INVESTMENT on real estate security. Magee, McKillop & Murphy, solicitors, London.

DYSPEPSIA

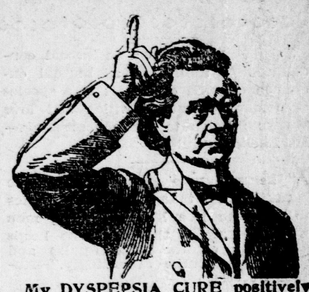

My DYSPEPSIA CURE positively cures all forms of indigestion or stomach trouble. It rejuvenates worn-out stomachs. It builds up stomachs that have been weakened by powerful cathartics and old-fashioned nostrums.

Munyon's Dyspepsia Cure corrects bloating of the stomach, palpitation of the heart, shortness of breath, and all affections of the heart caused by indigestion, wind on the stomach, belching wind or sour food, bad taste, offensive breath, loss of appetite, faintness or weakness of the stomach, improper circulation, coated tongue, heart-burn or water-brash.

His Headache Cure stops headache in 3 minutes.

Munyon's Pile Ointment cures all forms of piles.

Munyon's Blood Cure corrects all blood impurities.

Munyon's Liver Cure corrects headache, biliousness, jaundice, constipation and all liver diseases.

Munyon's Female Remedies are a boon to women.

Munyon's Asthma Cure and Herbs are guaranteed to relieve asthma in three minutes and cure in five days.

Munyon's Catarrh Remedies never fail.

Munyon's Vitalizer restores lost powers to weak men. Price, $1.

Munyon has a cure for every disease. The Guide to Health (free) tells of them. Cures, mostly 25 cts. Munyon, New York and Philadelphia.

MUNYON'S INHALER CURES CATARRH.

LEGAL CARDS.

TENNENT & COLERIDGE—BARRISTERS, solicitors, notaries, etc., 78 Dundas street, London. $500,000 private and trust funds to loan on first mortgage, 5 per cent; also on notes and other security. ywt

CASEY & MORWOOD, BARRISTERS, 90 Dundas street, London. Money to loan at lowest rates.

T. H. LUSCOMBE, BARRISTER, SOLICITOR, etc., 169 Dundas street, near Richmond. Money at lowest rates.

BUCHNER & CAMPBELL, BARRISTERS, etc., 83 Dundas street, London. Telephone 99. Money to loan at lowest rates.

MAGEE, McKILLOP & MURPHY—Barristers, solicitors, notaries, etc. Office, corner Richmond and Dundas, London, James Magee, K.C.; J. B. McKillop; Thomas J. Murphy; Philip E. McKenzie, LL.B.

GIBBONS & HARPER—BARRISTERS, etc., London. Office, corner Richmond and Carling streets. George C. Gibbons, K.C.; Fred F. Harper.

JARVIS & VINING — BARRISTERS, etc., 101 Dundas street. C. G. Jarvis; Jared Vining, B.A.

McEVOY, POPE & PERRIN, BARRISTERS, solicitors. Robinson Hall Chambers, opposite court house. Money to loan.

G. N. WEEKES, BARRISTER, SOLICITOR, notary public, etc., Hiscox Building, 367 Richmond street, London. Money to loan at lowest rates.

E. H. JOHNSTON, NOTARY PUBLIC, Barrister, etc., 87½ Dundas street. 'Phone 1,401.

W. H. BARTRAM—BARRISTER, SOLICITOR, etc. Office, 99 Dundas street.

T. W. SCANDRETT—BARRISTER, SOLICITOR, etc., 98 Dundas street, London.

GREENLEES & BECHER—BARRISTERS, etc., Canadian Loan Company building, Richmond street, London. Private funds to loan. A. Greenlees, B.A.; H. C. Becher.

PURDOM & PURDOM, BARRISTERS, solicitors, etc. Office, Masonic Temple Building, corner Richmond and King streets, London, Ont.; Thomas H. Purdom, K.C.; Alexander Purdom.

STUART, STUART & BUCKE—BARRISTERS, solicitors, etc.; office, southwest corner Dundas and Richmond streets. Alex. Stuart, K.C.; Duncan Stuart; E. T. Bucke, B.A.

DRESSMAKING.

DRESS CUTTING SCHOOL—LADIES desiring instruction, call or write for particulars. Lessons daily. Hours, 2:30 to 9:30 p.m. 233½ Dundas street, London.

ARCHITECTS.

MOORE & HENRY—ARCHITECTS, LAND SURVEYORS, CIVIL ENGINEERS. John M. Moore. Frederick Henry.

HOTEL CARDS.

ALBION HOTEL, 157 DUNDAS STREET—Rates, $1.50 per day. Choicest wines, liquors and cigars. Jacob Obernesser, proprietor.

THE IROQUOIS, TORONTO, CANADA—Popular hotel. Popular prices. Newly fitted and refurnished. G. A. Graham, proprietor, late Imperial Hotel, Galt.

THE RICHMOND—JOHN & WILLIAM COOK, proprietors. Transient guests and weekly boarders. Rates, $1 per day. Excellent accommodation. Fine wines and liquors.

ROYAL HOTEL—OPPOSITE G. T. R. depot. Central location. First-class in every respect. Louis Risk, proprietor.

THE ST. LAWRENCE HOTEL, MONTREAL—Centrally located and first-class in every respect. H. Hogan, proprietor.

OFFICE RESTAURANT — CHOICE lager, liquors and cigars. Meals at all hours. D. Sare.

DENTAL CARDS.

DR. G. H. KENNEDY, DENTIST—Successor to the late Dr. Davis. Specialty, preservation of natural teeth. 170 Dundas street. 'Phone 975.

WOOLVERTON & BENTLEY, DENTISTS, 216 Dundas street, next Edy Bros., over Cairncross & Lawrence, druggists. Telephone 228.

DR. W. S. WESTLAND, DENTIST—Post-graduate in crown and bridge work, Chicago. Edge Block, Richmond street. 'Phone 960. Residence, 237 Queen's avenue. 'Phone 420.

VETERINARY SURGEONS.

JOHN H. WILSON, VETERINARY Surgeon. Office and residence, 846 Richmond street. Telephone, 420.

J. H. TENNANT, VETERINARY SURGEON—Office, 187 King street. Residence and infirmary, corner King and Wellington. Treatment of dogs a specialty. 'Phones 278 and 688.

LIVERY STABLES.

LILLEY'S LIVERY—NO. 619 DUNDAS street, East London, Ont. Telephone 666.

INSURANCE.

Queen Insurance Co.

AROUND THE LAMP.

Friendship is only a reciprocal conciliation of interests, a mutual exchange of good offices; it is a species of commerce out of which self love always intends to make something.—La Rochefoucauld.

"The man who goes with the tide is much wiser than the man who tries to pull the tide his way. The man who succeeds is the man who keeps his finger on the public pulse and shapes his course accordingly."—August Success.

Happy Every Day.

Sidney Smith cut the following from a newspaper, and preserved it for himself: "When you rise in the morning form the resolution to make the day a happy one to a fellow-creature. It is easily done; a left-off garment to the one who needs it; a kind word to the sorrowful; an encouraging expression to the striving—trifles in themselves as light as air—will do at least for twenty-four hours. And if you're young, depend upon it, it will tell when your are old; and if you are old, rest assured it will send you gently and happily down the stream of time to eternity. If you send one person, only one, happily through each day, that is three hundred and sixty-five in the course of the year, and suppose you live forty years only after you commence that course of medicine, you have made 14,600 beings happy—at all events, for a time.

Holidays.

[London Times.]

The object of a holiday is rest and refreshment of mind and body, or both; and its best use is that which will best secure this object. To some pure idleness, mere cessation from work, is sufficient holiday. The farm laborer leaning over the gate, pipe in mouth, or the brain worker stretched upon the sand with vacant mind, or joining in the children's play, are making real, though apparently uninteresting holiday. To others change of work is in itself a rest. Mr. Gladstone, after an exhausting parliamentary session, went down to Hawarden, got out all his books and refreshed himself by working harder in his library than many a professed student, and as hard out of doors at felling trees as any laboring man. Pure repose to an exceptionally active mind or body is not rest. It is dullness and boredom; and dullness and boredom spoil a holiday. Change of scene and surroundings is often the secret of holiday refreshment. The townsman, whose life is spent or whose work is done amid the whirl of the streets, prefers some quiet seaside place or country village, as a holiday resort; and, conversely, to one whose life is passed in the quiet of the country, the city is an agreeable change. When we pass beyond this general principle that the essence of holiday-making is change, it is impossible to lay down any rule. The mere vegetable existence of doing nothing at all may suit some temperaments. But much more common, we imagine, is recourse to activity in some direction or other—in travel, in sport, in the hard physical exercise of bicycling or walking tours. How far strong exercise should be the chief feature of a holiday depends of course upon the age and constitution of the holiday-maker. Such forms of recreation may be easily overdone; and some, at any rate, of the fatalities which annually mark the Alpine climbing season are traceable, directly or indirectly, to imprudent exertion without previously getting into a fit condition for it. The middle-aged man of sedentary occupation who rushes out to Switzerland and at once begins a recreation that requires long and sustained endurance runs the risk of failure of his powers at some critical moment. "I, saevas curre per Alpes," whispers the seductive spirit of the mountain. Then the "cruel Alps" claim their victim; and a fascinating holiday amusement receives more than its share of the blame. Moderation in all things is a good motto for the holiday-maker.

Was a Carpenter, Now a Professor.

The story of how Professor Charles William Weick worked his way from a carpenter's bench, after he had married, to a good position in the faculty of Columbia University, New York, is full of inspiration.

"If a certain periodical had not come into my hands by a mere chance," he said, recently, "I suppose I should still be working at my trade. That paper containing an article entitled 'From Workshop to College.' I read and reread the article many times, and it proved the turning point of my career. The article gave a description of a young mechanic, who, with only seventy dollars, with a wife to support, and no one to aid him financially, was working his way through college, and was then in his third year.

"I decided then and there to obtain a college education, handicapped as I was by marriage, and having only a small bank account. But with the encouragement of my wife, who promised to aid me in every way possible, I began to prepare myself in such studies as were required for entrance examination. I wrote to a number of colleges for catalogues and for information as to the chances of obtaining work in order to earn money to pay my expenses. Hardly any of these institutions could promise me work. The president of one of them wrote to me saying that I was too old to think of going to college, and that I should stick to my carpenter's trade. I was not disheartened. A college president in the Middle West wrote me that, if I was a good mechanic, I could get work enough to defray a part of my expenses. After some further correspondence, I went to the college and convinced the authorities that I could do well the work of a mechanic.

"During these weeks I had many misgivings about giving up my good position as a mechanic to undertake what, at times, seemed to be only a leap in the dark. During these times of depression, my wife would invariably come to my rescue, encouraging me and reminding me of her promise to aid me in every way possible. She pictured the grand future rising before me, and at length persuaded me to pack up and be off, leaving her behind, to join me later.

"Early in my college days I was fortunate in making a stanch friend of one of the professors, who aided me financially at times. My first work for the college was making a number of drawings for the laboratories. The bill was sixty dollars, and I had to wait a month for my money. In the meantime, my friend came to my assistance, and saved me from great embarrasment. During the first year I did not make a brilliant record, for I was not accustomed to hard study, and, besides, I was often exhausted by manual labor. But I kept up my courage, and the next year made decidedly better progress. As a result of my graduation, I was given a good position in the faculty of Columbia University, and my success has been far greater than I dreamed of."—Success.

Cure for Forgetfulness.

A successful business man said that there were two things which he learned when he was 18, and which were afterwards of great use to him, namely, "never to lose anything, and never to forget anything."

An old lawyer sent the young man with an important paper, giving him definite instructions what to do with it.

"But," inquired the young man, "suppose I should happen to loose it, what shall I do then?"

"You must not lose it," said the lawyer, frowning.

"I don't mean to," said the young man, "but, suppose I should happen to?"

"But I say you must not happen to. I shall make no provisions for such an occurrence. You must not lose it."

This put a new train of thought into the young man's mind, and he found that if he was determined to do a thing he could do it. He made such a provision against every contingency that he never lost anything.

He found this equally true about forgetting. If a certain matter of importance was to be remembered he pinned it down in his mind, fastened it there, and made it stay. He used to declare:

"When a man tells me that he forgot to do something, I tell him he might as well have said, I did not care enough about your business to take the trouble to think of it again.

"I once had an intelligent young man in my employ who deemed it a sufficient excuse for having neglected an important task to say, 'I forgot.' I told him that would not answer; if he was sufficiently interested he would be careful to remember. It was because that he did not care enough that he forgot. I drilled him with this truth.

"He worked for me three years, and during the last year of the three he was utterly changed in this respect. He did not forget a thing. His forgetting, he found, had been a lazy and careless habit of mind, and he cured it."

Waste in Cooking.

Prof. Marshall, the noted English economist, estimates that $500,000,000 is spent annually by the British working classes for things that do nothing to make their lives nobler or truely happier. At the last meeting of the British Association, the president, in an address to the economic section, expressed a belief that the simple item of food waste alone would justify the above-mentioned estimate. One potent cause of waste today is that very many of the women, having been practically brought up in factories, do not know how to buy economically, and are neither passable cooks nor good housekeepers. It has been estimated that, in the United States, the waste from bad cooking alone is over one htousand millions a year!

Carlyle Was an Artist.

He was certainly an artist—to the point, indeed, which makes it possible to say that he is quite misconceived in the plastic element in his composition is not prominently considered. He cared nothing whatever for art. It escaped him altogether. When he did not neglect, he insulted it. "May the devil fly away with the fine arts," he quotes sympathetically from some enlightened authority, or other—perhaps, after this manner, suppositious. It had for him the curious moral connotation it might have had for his Covenanter ancestry had they known of its existence. His rare admirations are childish—for example, the feeble Dante fresco portrait once ascribed to Giotto, his interpretation of which is as absurd as anything in Ruskin, and, in another way, the peurile picture of "The Little Drummer," in which Frederick figures as a child. His praise of Dante's "song" is inferred from his appreciation of its burden, not due to a feeling for its wonderful instrumental music. Froude says his ear was deficient and his metrical experiments a failure, which is true enough in general, though the translation of Goethe's noble verses in "Past and Present" is adequate and even moving. But any appeal purely to the aesthetic faculty he suspected, and whatever he suspected he either derided or denounced. It is singular that this does not qualify his worship of Goethe.

His lack of aesthetic appreciation, however, neither obscures nor obstructs his striking powers of artistic expression. He made his own picture, to which everything he saw was contributory material, and he was so egotistic that the combinations of others did not interest him. And his picture is always sapiently, savamment, constructed. You may like the technic or not, but the effect—and the effect evidently preconceived, arranged, combined—is not to be denied. His praise of unconsciousness is, as I have already said, manifestly a reaction from the discomfort and often the misery with which his extremely conscious composition was attended.

Wealth of Economy.

In almost all the cases where men have accumulated great fortunes, attention to margins and remnants has been the secret of their success. Wealth did not come to them in huge windfalls, overwhelming them with opulence, but by gradual acquisitions, and by saving, year after year, the loose money which other men squander. By economizing the little sums which the thoughtless and improvident man deems not worth looking after—the pennies, and dimes and quarter dollars of which he keeps no reckoning—the pyramid of their fortune has been slowly and surely reared.—Prof. William Matthews.—Success.

WISE AND OTHERWISE.

WHAT IS HE PAID FOR.

"This is a magnificently situated hotel. See the view across the water there!"

"One dollar."

"Those distant hills are grand."

"A dollar and a quarter."

"Then the woods there make a beautiful sky line."

"Ninety cents."

"How picturesque is that wooded point!"

"Thirty-five cents."

"What in the world are you talking about?"

"I was just figuring how these things are charged in my hotel bill."

UNCLE SAM'S APPEAL TO MR. ANDREW CARNEGIE.

[A "Yawp" for Better Tenements.]

Say, Brother Carnegie,
You're all right,
And a heap sight
Better than some I know
Who blow
Their boodle
In Yankee Doodle
Land,
And here's my hand;
But say,
Ain't there a better way
To reach the spot
With the cash you've got
Than by the Library Route?
I know it's said
In some book I've read
That "reading maketh a full man,"
But how much reading
Do you suppose
It would take
To make
A man complete?
And how can he read
If he hasn't a decent home
To read in?
Isn't home his place?
And shouldn't his face
Be turned that way
At the close of the day?
Or is it a Carnegie Library?
Is it there
Where
Wife and children
And love and light
Cluster about him
As the night
Shuts out the cares of the world
And lays
The hands of peace
On the troublous days?
Say, is it, Brother Carnegie?
How many do not have homes
That are worthy the name?
And what is a nation without homes?
Is it the heart or the head
That prompts men
To die for their country?
Home is where the heart is;
That's what,
And not
In a library.
Did you ever hear of men
Giving their lives
In defense of public libraries?
It isn't books, Brother Carnegie,
That will make men better;
It isn't fine libraries,
With extra taxes
To maintain them,
That is the crying need
Of the hour;
It is decent places for human beings
To live in;
Give them the right kind of homes,
And the books will be there
Soon enough.
And we don't ask
That your money be spent
In charity on them.
They'll pay the rent
At a fair per cent.
They are not beggars,
But they are unable to
Do the great things you can do.
If you will,
In helping them till
They can help themselves,
A nation of libraries!
Gee whiz!
What a heartless and homeless
Condition that is!
Think of it, Brother Carnegie!
How many people
Have the millions you've spent
Made happy
How many sore needs have been met?
How many evils have been removed?
Stop housing books,
And house human beings;
There would not be much suffering
If a new book didn't come into the world
For the next five years, or ten;
But what about the new human beings?
Ah, Brother Carnegie,
Your purse is open,
But your heart isn't.
It isn't for me to say
What your motives are,
But Lord love you, brother,
I do hate to see a good man
Go wrong,
Don't think about books,
For the present, at least,
But think of mankind,
As better than beast
In the shelter he has,
And do what you can
To give him a home
That will better the man,
Look out for the health
Of his body; his mind,
In decent surroundings,
Will not fall behind.
Books have their place
In the general plan;
But man makes the books,
And God makes the man.
There!
How is that for fair,
Brother Carnegie?

—William J. Lampton.

"I have no objection to horseless carriages," said Shiney Patches," and wireless telegraphy is all right, but I do object to foodless dinners."

MY FRIEND.

I have a friend,
A true blue friend,
To keep to the end,
Not a friend to lend.
This friend and I
Under every sky
Keep together,
In every weather.
If we walk or ride
He is at my side;
A friend in need,
A friend indeed.
He the protector,
I the director;
He's a fine fellow,
My blue umbrella.

AT THE FOUNTAIN.

"What is the greatest annoyance that you find in the soda water business?"

"Listening to women insisting that they shall pay for the soda, while each one delays in getting the money from her purse, hoping that one of the others will get ahead of her."

BOSTON HAS TROUBLES, TOO!

Having heard the tide of traffic roar
across the Brooklyn Bridge,
Having heard the clash and clamor of
Broadway,
Having heard the horrid shouting of the
barkers loudly touting
In that famous Isle of Coney down the
bay—
You, the average New Yorker, think your
city is a corker
When it comes to noise, but honest,
here's the rub,
'Tisn't in it with the town where the
beans are baked so brown,
You have nothing like the hubbub of
the Hub!

'Neath the Boston Elevated take a brief
(unpleasant) walk,
And you'll tumble to my meaning in a
wink.
You'll discover in a jiffy 'tis too clamorous for talk,
'Tis impossible at times to even think;
It was bad enough, God wot, when the
"overhead" was not,
When the wayfarer was tortured in the
Sub.,
But the elevated's screech is too much
for human speech—
'Tis unthinkable, the hubbub of the
Hub!

We are weary of worry, we are weary of
the noise—
'Tis disastrous to our play as to our
work.
From the rustle and the riot we would
hie us to the quiet
Of such cities as Chicago or New York;
But, alas for us, each day we must stick
and we must stay
To the jobs wherein we toil to get our
grub,
Though our nerves are devastated and
our hearts are desolated
By the never-ceasing hubbub of the
Hub!

—Dennis A. McCarthy.

WONDERFUL RESULTS PROMISED FOR NEW CHEMICAL.

The first milestone on the journey toward bloodless surgery has been reached. Its name is adrenalin, that being the title of a chemical composition recently discovered by Dr. Jokichi Takamine, a well-known and highly-educated Japanese. Adrenalin is to medicine what liquid air is to science, the only difference being that the chemical is under complete control, with unlimited possibilities before it.

By the local application of adrenalin, in solution of one part to 5,000, operations may be performed on the nose, ear and eye without the spilling of a drop of blood. Such operations have also been performed with adrenalin in solution of one part to 10,000.

Thus has it been demonstrated that the discovery is the most powerful medicine known, and at the same time it might be said the most expensive. Physicians buy it at $1 a grain, or $7,000 a pound.

The isolation of the blood pressure raising constituent of the suprarenal gland is of course the chief virtue of adrenalin, and its uses and devolpments along this particular line are unlimited. It has also been ascertained, however, that adrenalin is a most powerful stimulant, and it has been hinted by physicians that it may be possible to resuscitate persons who have died of heart failure.

Premature childbirth may also be made obsolete, as it is said adrenalin can be made to revivify the heart of the dead child. Work along these lines is now being carried forward by Dr. Takamine in his laboratory, and before another year is gone is may be possible to perform amputations without the loss of blood, which is so disastrous to the patient.

MEAN THING.

Rosalie—Have you chosen any of your bridesmaids yet?

May—Yes. Fanny Lyon.

Rosalie—Why, I thought you hated her.

May—No, not exactly; but the bridesmaids are to wear yellow, and you can't imagine how that will go with Fanny's complexion.—London Fun.

NO TIME LOST.

Hawkins—I tell you what, Sellers reached the top in a hurry.

Robbins—Yes, he must have made pretty good time, for he has been blowing ever since he got there.—Smart Set.

Egypt as a Winter Resort.

[London Telegraph.]

Every indication is forthcoming that the approaching season in Cairo and on the Nile will be a prosperous one, and visitors will probably exceed the record of last year, when so many English people deserted the Riviera for Egypt. All the hotels promise to be full, and the newer health resorts will not lack for patronage. These now include Helouan, within half an hour's railway ride of Cairo, which has sulphur baths, recommended for rheumatism, and several first-class hotels and pensions, while furnished villas may be hired.

Assouan, which is described as the driest accessible health resort in the world, has two large hotels and an English Church, and is growing in popularity year by year, rivaling Luxor, so well known to invalids and others who dare not face an English winter. At Luxor, also, hotel extensions have taken place, and no modern improvements are wanting. Assouan is the strating point for the further voyage to Wady-Halfa.

Sportsmen in search of big game are making up parties for shooting buffalo, giraffe, rhinoceros, hippopotamus and elephant in the district lying between Khartoum and Fashoda. The regulations are now somewhat more stringent, owing to the increase in the number of guns. Dahabeahs, steam and sailing, and modernized—for the type of craft goes back to the days of the Pharoahs—provide the most luxurious and necessarily costly means of conveyance, and the fleet available is always in keen demand for families making application a long time in advance.

Keep Minard's Liniment in the house

Lily White Floating Soap

FOR SUMMER DRESSES AND FINE GOODS

Sold by all good grocers, at 5c. and 10c. per twin bar.

JOHN TAYLOR & CO.
MANUFACTURERS, TORONTO, ONT.

BABY'S OWN TABLETS

The prudent mother watches her baby with a very anxious eye and at the first symptom of disorder of any character takes the proper steps to ward off more serious illness and afford prompt relief to the little one. For this reason every mother should keep Baby's Own Tablets in the house and use them as her standard household remedy.

For Colic,

simple fevers, constipation, diarrhœa, disordered stomach, irritation when teething, indigestion and all similar difficulties Baby's Own Tablets are the ideal remedy. Dissolved in water, they can be given to the smallest infant.

They are purely vegetable, containing no narcotics or other harmful drugs. Give them a trial. They have no equal.

All druggists sell them or they will be sent postpaid for 25 cents a box by

THE DR. WILLIAMS MEDICINE CO.,
BROCKVILLE, ONT.

ABOUT OUR INDIANS.

Reminiscences for The Advertiser by Rev. W. W. Smith.

The Ojibways call themselves "Nishne-beg," though in speaking to a white person they will use one word, "Indian." "Equae" means woman; it also means wife; for, like the old Greeks, and Indian calls his wife "his woman." And "squaw" is a corruption of equae. In talking to them I found that it was politic, as well as polite, to speak of "you Indian women," instead of "squaws." They don't like the latter. The "medicine men," who were the story-tellers, the seers, the historians, the legend-mongers, the fortune-tellers of the tribes, have long accounts of the creation, and concerning the Great Spirit, and the like.

Keeshi-manitou is the Great Spirit, the Creator and Ruler of the Universe. But he is spoken of as if he had withdrawn from active government of the world, and left it all to lesser powers—demi-gods, or spirits of good or evil. Keeshimanitou is the Spirit of Light, Murchimanitou is the Spirit of Darkness. We know him as Satan. But then this evil spirit has so much power, and exerts it so actively, that it is wise to placate him by sacrifices, etc. When I was a boy, the Grand River Indians below Brantford had a great pagan festival, and sacrificed a white dog. Could it be there was any truth in the old shadowy legend that some Jews once came to America, and were absorbed in the Indian population? And that this was the nearest they could come to the Jewish sacrifice of a sheep or a lamb? For the Indians never had sheep, before the white man brought them to America. And this placating the evil spirits became the lowest kind of paganism.

But for a hundred years the British influence and rule among the Indians has been all for peace and progress; and all the "bands" (subdivisions of tribes) in the settled parts of the Dominion are now Christian in profession. A good many years ago, visiting the Indians on the Saugeen reserve, near the mouth of the river of that name, I was introduced to "Little Joseph"—so-called (but without any idea of disparagement) on account of his diminutive stature. Joseph was a quiet, good-looking Christian man. Some years ago he was the only remaining pagan in the band. "No, he wouldn't change his religion. He would believe, just as his fathers did; that was good enough for him." But he had, perhaps, as a matter of mere curiosity, attended many of the religious services of the missionaries. Joseph took sick, and was so near his end, that some of the Indians said, "Joseph is dead." But he took a turn; and the first thing he said, when he was able to speak, was: "I'm not going to be a pagan any more." And his friends said they knew nothing more of his conversion than that; but his life proved that it was real.

There are some faculties they have cultivated for many centuries, and in which they excel; such as describing natural characteristics of people, or other living creatures, or of natural objects. And then there are faculties of higher moral value that they are woefully deficient in. A lake-faring man once told me to take notice how an Indian will make you a rude map of any part of the country he has ever been in; and how he will have the lakes and headlands, and the rivers, and the cardinal directions all right. And their appellations are very descriptive. Now, they had turkeys before we had; for ours are from the wild turkey; but they had no peacocks. And when they first saw the peacock, they called it "The Great Spirit's turkey." For certainly, they thought he was a turkey, but much grander in his feathers. And any peculiarity about any person they will be sure to "take off"—without intending any joke—(an Indian does not joke). One white man of my acquaintance the Indians beyond Owen Sound called "Glass Eyes," because he wore spectacles. Another was "Big Blue Bird"; another was "White Swan," because he came from farther south—and the wild swans come from the south. Another friend of mine, whose impetuous manner had challenged their admiration (and awe), they called "Thunder-from-a-Clear-Sky." Myself they called "Makatae-Wanquae," in English, "Shining Black Hair."

A Highland Scot, in trying to impress me that his language, the Gaelic, was an original tongue, and not derived from any other, begged me to take notice that any language whose names of persons and things are descriptive, may be set down as an original language. I said, "It is exactly thus with the Ojibway." He said he had collected quite a list of words in Ojibway and Algonquin, which were identical in sound and meaning with the Gaelic. Some of this man's list, by circumstances not necessary to narrate here, fell into the hands of the famous Prof. Blackie, of Edinburgh. In relation thereto, the professor wrote to me, that he would like to see the whole list, "but," said he, "etymologies are very slippery things, especially in the hands of a half-trained Highlandman."

I am not sure that I remembered at the time I had this correspondence, but recalled afterward what the captain of the steamer Banshee told me once, as we went down the St. Lawrence. His father was a British officer, and among other duties had to meet the Indians about Malden on the Detroit River, once a year, to give them their annual presents from the Government of blankets, guns, etc. It was a gala time for the Indians, and they would camp round for a week or two. He had a Welsh servant, who fraternized with the Indians a good deal, and astonished his master by saying, "Those men speak a great many Welsh words." To test the matter, the master and the servant slipped behind an Indian wigwam ("wigwam" is bark house, from "wigwass," birch-bark). They listened to the Indian talk going on. When it seemed to cease, the officer said to the Welshman, "What did that man say?" The man replied, "I do not know some of the words he used, but he told the woman something about bringing water." And, sure enough, by this time the Indian woman was on her way to the river with a pail in her hand.

Well, I have only got fairly begun, I see; I will have to give you some more next week.

Aphorisms.

Extemporaneous and oral harangues those that are read from a manuscript: Every burst of eloquence or spark of genius they may contain, however studied they may have been beforehand, will appear to the audience to be the effect of the sudden inspiration of talent; whereas similar efforts, when written, although they might not cost the writer half the time in his closet, will never be appreciated as anything more than the slow efforts of long study and laborious application.—Colton.

In my opinion, the want of occupation is no less the plague of society than of solitude. Nothing is so apt to narrow the mind; nothing produces more trifling, silly stories, mischief-making, lies, than being eternally shut up in a room with one another, reduced as the only alternative to be constantly twaddling. When everybody is occupied, we only speak when we have something to say; but when we are doing nothing, we are compelled to be always talking; and of all torments that is the most annoying and the most dangerous.—Rousseau.

Constancy in friendships, attachments and familiarities, is commendable, and is requisite to support trust and good correspondence in society. But in places of general, though casual concourse, where the pursuit of health and pleasure brings people promiscuously together, public conveniency has dispensed with this maxim; and custom there promotes an unreserved conversation for the time by indulging the privilege of dropping afterwards every indifferent acquaintance without breach of civility or good manners.—Hume.

It is not so difficult to fill a comedy with good repartee as might be at first imagined, if we consider how completely both parties are in the power of the author. The blaze of wit in the "School for Scandal" astonishes us less, when we remember that the writer had it in his power to frame both the question and the answer; the reply and the rejoinder; the time and the place. He must be a poor proficient who cannot keep up the game, when both the ball, the wall, and the racket are at his sole command.—Colton.

Mr. Tite Barnacle was a buttoned-up man, and consequently a weighty one. All buttoned-up men are weighty. Whether or no the reserved and never-exercised power of unbuttoning fascinates mankind; whether or no wisdom is supposed to condense and augment when buttoned-up, and to evaporate when unbuttoned; it is certain that the man to whom importance is accorded is the buttoned-up man. Mr. Tite Barnacle never would have passed for half his current value unless his coat had been always buttoned up to his white cravat.—Dickens.

WHY NOT TRY CREMATION?

He—Darling, what would you do if I were to die?

She—Why, Fred, how foolishly you talk. I'd bury you, of course.

Do You See It?

Look carefully at this little picture. There's a great deal to it. There's a lamp, that makes the heat. Right over it is the vaporizer that holds the Vapo-Cresolene. This Cresolene is a wonderful medicine. It kills most kinds of disease germs, and is a most remarkable healing agent. You simply breathe-in the vapor of it, that's all; it goes all through your bronchial tubes, curing asthma, croup, coughs, catarrh, whooping-cough. 11

Vapo-Cresolene is sold by druggists everywhere. The Vaporizer and Lamp, which should last a lifetime, and a bottle of Cresolene complete, $1.50; extra supplies of Cresolene 25 cents and 50 cents. Illustrated booklet containing physicians' testimonials free upon request. VAPO-CRESOLENE Co., 180 Fulton St., New York, U.S.A.

TAWTIES AN' HERRIN'.

[For The Advertiser, by Rev. Wm. Wye Smith.]

A LARGE steamer is building at Port Glasgow for the Egyptian Government.

✦

HOGG'S monument at St. Mary's Loch is said to be in in a sad state of disrepair.

✦

THE annual outing of the "Borderers' Union" this year took the shape of an excursion to Holland and Belgium.

✦

SILVER, in Scotland, is "legal tender" up to two pounds sterling—pennies up to a shilling—and farthings up to sixpence.

✦

THE Sunday that President McKinley was lying critically ill, prayers were offered up for him, in almost every church in Scotland.

✦

IN the Scots Guards, no man is under six feet; twelve are six feet four, and ninety of the men average six feet two and a half inches.

✦

JOHN RAMSAY, of Aberdeen, used to say: "Yer fine moral persuasion is moral humbug. There's nothing persuades like a rap on the lug."

✦

A FIFESHIRE worthy once complained, "It's awfu' weather, this; and if there's a fine day noo and then, it's aye nippit up by the Sawbath."

✦

GLASGOW is trying to buy out the Milngavie Gas Works, and promises the people of that locality that their gas shall never cost more than 4s 7d.

✦

REV. DR. JOHN HUNTER, the famous Scottish preacher, has given his farewell sermon to his flock in Glasgow, and gone to the King's Weigh House Chapel in London.

✦

YOUR een were like a spell, Jeanie,
Mair sweet than I could tell, lassie;
That ilka day bewitched me sae,
I couldna help mysel, lassie.
—Old Song.

✦

AS a child cannot hold two apples in his little hand, but the one putteth the other out of its room, so neither can we be masters and lords of two loves. —Samuel Rutherford.

✦

ANY good book ,any book that is wiser than yourself, will teach you something, a great many things, directly and indirectly, if your mind be open to learn.—Carlyle.

✦

A SCOTSMAN, who seemed to think there might be too many trained and educated men, declared very positively the other night that "Ten years from now there will be so many of the younger generation educated by the Carnegie funds that there won't be any jobs for them." Well, as the man said who heard a prophecy that had a hundred years to run, we'll see.

✦

THE knowledge which is unimparted is necessarily a barren talent, and is lost to society (like the miser's concealed hoard), by the death of the proprietors.—Sir Walter Scott.

✦

A SCOTCH PAPER says, that in a great metropolis, "The observant man can receive more amusement and information from a walk along the busy streets, than he would from a play or a museum."

✦

OVER 5,000 Highland girls cross the Border to the herring-curing in the east coast ports of England. Many of them come from remote parts of the Highlands, and from the islands. And some can speak only Gaelic.

✦

DIRL AND BLAW, Hately Waddell's translation of the 150th Psalm, is very resounding: With horn, and brod, and thairn, and "cymbals dirlin hie." His title to the Psalm is, "The himaist Hallelujah, fu' heigh an' grand, wi' a' that can dirl and blaw."

✦

WHY weep ye by the tide, ladye?
Why weep ye by the tide?
I'll wed ye to my youngest son,
And ye shall be his bride!
And ye shall be his bride, ladye,
Sae comely to be seen."
But aye she loot the tears down fa'
For Jock o' Hazelgreen!
—Old ballad.

✦

"PERTHSHIRE," says a Scottish paper, contains many romantic glens, such as Glen Quaich, the Sma' Glen, Glenogle and others, that excite the admiration of the wanderers; but perhaps Killicrankie in some respects excels the most of them—for extent, leafy adorning and splendor of scenery."

✦

WORKINGMEN'S CLUBS, which can be made a great benefit, if rightly handled, can also be prostituted to baser ends. A magistrate in Dumfries town says a field will soon have to be purchased to "lay out" the Sabbath day drunkards of that town. And the blame is laid to the charge of the workingmen's clubs.

✦

FAMILY NAMES: "Appleton," orchard; "Atkins," son of Atkin; "Audley," Aldith's or Edith's field; "Bailey," bailiff or steward; "Barstow," barley place, or dwelling; "Barton," barred or fenced town; "Bayard," brown complexioned; "Cushman," cowsman, or cheeseman; "Dallas," watered valley; "Glass," pale, wan; "Grace," big, fat; "Graham," grim, savage; "Godard," divine nature or disposition; "Giffard," liberal; "Haven," port or harbor.

✦

YARROW.

BUT thou that didst appear so fair
To fond imagination,
Dost rival in the light of day
Her delicate creation:
Meek loveliness is round thee spread,
A softness still and holy;
The grace of forest charms decayed,
And pastoral melancholy.
—Wordsworth.

✦

JAMES BOWMAN LINDSAY, of Dundee, died in 1862, and a monument to his memory has just been erected in that town. He practiced wireless telegraphy across the waters of the Tay, 70 years ago; and predicted—long before it was a fact—"the present generation may yet have it (electricity) burning in their houses and enlightening their streets."

✦

SOME Englishman said that "if you discovered the North Pole you'd find a Scotchman astride of it." And now we find that the skipper of the victorious yacht Columbia is a Scotchman—Capt. John Barr; and that he was skipper on racing yachts before he came to America. And the grand old Speaker Henderson, of the House of Representatives in Washington, is a Scotchman. And in the beautiful parish of Callendar, in the Scottish Highlands, is the burial place of the McKinleys, the ancestors of the late president, who were farmers on those northern slopes, and it has been ascertained that his immediate ancestors emigrated to America in the persecuting times of Charles II.

WITH THE POETS.

LIVING.

Dreaming, dreaming, dreaming!
In Life's short dream, we breathe,
* * * * * *
Seeming to see in the dusk around
Shadows of things we have never found;
Hoping to find in the dim "to be"
Faces of friends we may never see;
Longing to grasp in the misty night
Proof of a future beyond our sight;
Seeking to know ere this life is o'er
Where are the lives that have gone before;
Striving to learn from the voiceless past
Why 'mid earth's darknes man was cast;
Searching to find in a world of strife
God written, a proof of eternal life.
—Edward M. Applegarth.

A SONG IN OCTOBER.

Come home, tired heart, with the closing day,
The swallows depart, and the woods are gray.

And the last gold falls down into the west,
And the night wind calls, Home, Home is best!

You have longed to roam, and you had your way;
Wild Heart, come home with the closing day.

Tonight the rime is on the hill,
But your roses climb and await you still.

Yes, withered they climb at your window-pane,
And await the time you shall come again.

And about the eaves the wind grows cold
And whines and grieves that the year is old.

But come once more, come home to rest,
As the sail to the shore, and the bird to the nest.
—Arthur Stringer.

INSCRIPTION FOR THE ENTRANCE TO A WOOD.

Stranger, if thou has learned a truth which needs
No school of long experience, that the world
Is full of guilt and misery, and hast seen
Enough of all its sorrows, crimes and cares,
To tire thee of it, enter this wild wood
And view the haunts of Nature. The calm shade
Shall bring a kindred calm, and the sweet breeze
That makes the green leaves dance, shall waft a balm
To thy sick heart. Thou wilt find nothing here
Of all that pained thee in the haunts of men,
And made thee loath thy life. The primal curse
Fell, it is true, upon the unsinning earth,
But not in vengeance. God hath yolked to guilt
Her pale tormentor, misery. Hence, these shades
Are still the abodes of gladness; the thick roof
Of green and stirring branches is alive
And musical with birds, that sing and sport
In wantonness of spirit! while below
The squirrel, with raised paws and form erect,
Chirps merrily. Throngs of insects in the shade
Try their thin wings and dance in the warm beam
That waked them into life. Even the green trees
Partake the deep contentment; as they bend
To the soft winds, the sun from the blue sky
Looks in and sheds a blessing on the scene.
Scarce less the cleft-born wild-flower seems to enjoy
Existence, than the winged plunderer
That sucks its sweets. The massy rocks themselves,
And the old and ponderous trunks of prostrate trees,
That lead from knoll to knoll a causey rude
Or bridge the sunken brook, and their dark roots,
With all their earth upon them, twisting high,
Breathe fixed tranquility. The rivulet
Sends forth glad sounds, and tripping o'er its bed
Of pebbly sands, or leaping down the rocks,
Seems, with continuous laughter, to rejoice
In its own being. Softly tread the marge,
Lest from her midway perch thou scare the wren
That dips her bill in water. The cool wind,
That stirs the stream in play, shall come to thee,
Like one that loves thee nor will let thee pass
Ungreeted, and shall give its light embrace.
—William Cullent Bryant.

MY SCHOOL-DAY FRIENDS.

Sometimes I go, reflectively,
On journeys restrospectively,
And for the moment dwell amid the scenes of long ago;
And on such outings, as a rule,
I wander to the dear old school,
And visit with the boys and girls whom there I used to know.

Perchance you were acquainted, too,
With many oldtime friends I knew;
You may have met Ann Alysis, and, also, Ann Elize;
Or, maybe, chummed with Algy Bray,
Or sauntered with Phil Osophy,
Or delved with Ed Ucation, who was wont be so wise.

And there was Etta Mology,
Ah, yes, and Ann Thropology,
And Polly Gon and Polly Glot and Polly This and That;
You may have glanced at Ella Cution,
Cast a smile at Eva Lution,
Or with Ella Mentary enjoyed a little chat.

Now all those friends I used to see
Are half-forgotten dreams to me,
Yet once within my thoughts they held a quite important place;
But they commenced "commencement day"
From memory to slip away,
Till now I'd scarcely know them if I met them face to face.
—Nixon Waterman, in Youth's Companion.

Perfect Health.

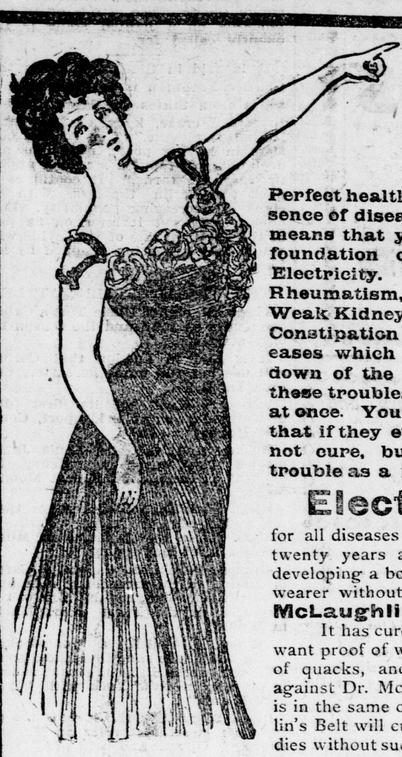

Perfect health and strength denote the absence of disease. When you are weak it means that you lack that which is the foundation of strength—of life itself—Electricity. You may be afflicted with Rheumatism, Dyspepsia, Lame Back, Weak Kidneys, Nervous Debility, Sciatica, Constipation or any of the numerous diseases which lead to an early breaking down of the system. If you have any of these troubles they should be attended to at once. You have tried drugs and found that if they even stimulated you they did not cure, but left you with some new trouble as a result of the poison put into your system.

Electricity is Nature's Cure

for all diseases of the blood, nerves, muscles and organs. I have spent twenty years and almost unlimited capital discovering this fact and developing a body battery which gives a strong curative current to the wearer without the least discomfort. This perfected appliance is **Dr. McLaughlin's Electric Belt.**

It has cured 50,000 people, and the testimony is on file for all who want proof of what this grand remedy has done. The failure of medicine, of quacks, and even of other so-called Electric Belts, is no argument against Dr. McLaughlin's Electric Belt. No other treatment, no other belt is in the same class with it. Everything else may fail, but Dr. McLaughlin's Belt will cure. It HAS cured thousands who have tried other remedies without success. You can make arrangements by giving security and

PAY WHEN CURED.

Has any other man such confidence in his remedy. If the Belt does not cure you it will not cost you one cent.

CAUTION—Beware of concerns offering a thin piece of felt as a substitute for my cushion electrodes. These cheap coverings are used only to disguise their bare metal blistering electrodes. They have to be soaked in water, which quickly dries and leaves them without current. My cushion electrodes are my exclusive invention and cannot be imitated. I give FREE TEST to all who call. If you can't call I will send you my beautifully Illustrated Book with full information FREE. Call or write today—don't delay.

If you have one of these old-style, blistering belts I will take it in trade for one of mine. I do this not that the old belt is of any use, for it is not, but to establish the value of my goods with people who have been misled by the false claims of concerns selling a cheap, worthless article.

DR. M. G. McLAUGHLIN, 130 Yonge Street, Toronto.
OFFICE HOURS—9 a.m to 8:30 p.m.

CANADIANS ARE VERY MUCH AWAKE!

Possibilities in the Way of the Development of the Dominion.

[New York Tribune.]

A potent sign of the times is the awakening of our Canadian cousins to their possibilities in the way of national development. It has long been a habit to look upon the Canadians as slow and easy-going, but one who ventures across the line these days sees that, whatever they may have done in the past, none of them are sleeping now. Let him go where he will, and he will find men and corporations proposing and discussing new schemes for opening territory heretofore deemed worthless.

Rails are being laid on a road designed to push forward to James' Bay. A company is proposing to connect Lake Winnipeg with Hudson's Bay by canal and river, thus making a short water route by which the wheat and cattle of the Northwest may be carried to Europe. Men are pushing northward and westward by thousands. Round trip tickets, representing 3,000 miles of travel, good for three months, and sold at $18, have been issued by one railroad which sought to convince the Canadian public of the fertility of the Northwest.

Government explorers just returned tell of rich mineral lands and valuable forests in what has been supposed to be a part of the Barren Grounds. The same men say 40 miles of canal will connect the Mackenzie River with Chesterfield Inlet, and promoters are already planning to undertake the enterprise, with a view to making a water route to those vast undeveloped lands of the far Northwest.

It may be a natural inclination to smile and say it is all nonsense to talk of developing a wilderness that lies so far north. But let us look at Canada in the light of other and older countries of the same latitude. Most of us have a difficulty in accepting the proposition to open the shores of James' Bay with a railroad as anything but a joke. But, looking at the globe, we see that its southern shore is on the same parallel with London, Berlin and Warsaw. Fort Churchill, away up in latitude 58 degrees 30 minutes, has seemed entirely out of the question. But Christiania and St. Petersburg are on the 60th parallel. Archangel is further north than the northernmost limit of Hudson's Bay, and Russia has a railroad running well into the sixties. Someone argues that Hudson's Bay is not navigable in winter. True. But the Baltic is closed during six winter months, and still Russia finds it a good outlet to the ocean. All of Denmark lies north of the southern limits of James' Bay. Russia raises wheat in the latitude of Davis Strait. Swedish peasants reap barley several degrees north of Lake Athabasca. All this tends to show that much more than Canada proposes to accomplish in her unopened north has already been done in the same latitude of Europe, and, though the American climate is somewhat more severe than that of European points on the same parallels, the difference is not so great but that the old world's accomplishments may be enumerated in the new.

A few years ago men who went to Manitoba and British Columbia to buy land were objects of pity. But they have made fortunes. Now we may well afford to suspend judgment upon the man who proposes to go further north, for in the light of facts and tendencies it is not rash to predict that Hudson's Bay will yet be seen from a car window, that farms and mines and factories will one day touch elbows with the Barren Grounds below the Arctic, and that Davis Strait will see an endless line of steamers carrying the products of a new Canada over a short line to Europe.

The Children Eagerly Look for Their Dish of

Malt Breakfast Food

Each Morning.

Happy and cheerful reports of the wonderful work that Malt Breakfast Food is doing for growing children, come to the notice of the manufacturers every day. Many fathers and mothers declare that their little ones look more eagerly and anxiously for their dish of Malt Breakfast Food each morning than for anything else. All the children relish it, and find it delicious and appetizing. Malt Breakfast Food is giving in every instance the happy results that careful parents look for—increase in flesh, purer blood, brighter eyes and greater bodily strength. We strongly advise parents to adopt the use of Malt Breakfast Food if their children are not showing evidences of healthy growth. Grocers everywhere.

When a man has gone to seed, it is time to plant him.

Minard's Liniment lumberman's friend

5 Things to Remember

S·H·&M·

REGISTERED TRADE MARK

SKIRT BINDINGS

About DUXBAK!

It is a Waterproof Bias Velvet Brush Edge Skirt Binding.

It is easier to put on the Skirt than Bias Velveteen—because top is finished, ready to sew on.

It does not chafe the shoes—braids and ordinary brush bindings do.

It was tested practically for one year before being generally introduced. We know of a case where the same piece of DUXBAK outlasted two skirts.

"S·H·&M·" is stamped on the back of every yard.

There never was anything produced which so well protects and beautifies the skirt edge as.... DUXBAK.

"One of the S·H·&M· make."

The S·H·&M· CO. Toronto—Manchester, Eng.—New York

Seventy years is a long time,

But for that extended period

Neave's Food

For INFANTS, CHILDREN, INVALIDS, and THE AGED has been in the highest favour with nursing mothers and the public generally, and THOUSANDS OF MEN and WOMEN, now hale and strong, owe their robust constitutions to the fact that while young they were fed upon Neave's Food, which is no new-fan gled concoction of the day before yesterday, but a Food that has been tried and found efficient for a lifetime.

USED IN THE

Russian Imperial Nursery

GOLD MEDAL awarded, WOMAN'S EXHIBITION, London, 1899.

Manufacturers: JOSIAH R. NEAVE & CO., FORDINGBRIDGE, ENGLAND.

Wholesale Agents:—LYMAN BROS. & CO., Ltd., Toronto & Montreal.

Stanfield's Unshrinkable Underwear.

is made to fit the body without a wrinkle. It will not stretch with wear or shrink with washing. Always a perfect fit, always comfortable.

Manufactured by The Truro Knitting Mills Co., from the best long fibred, combed Nova Scotia wool. This wool being long does not require to be twisted as hard as other wools, the result is a softer, more flexible and far more durable garment.

The guarantee against shrinkage is the strongest possible, namely, "Your money back." The dealer who sells you Stanfield's Unshrinkable Underwear will refund your money if it shrinks. The manufacturers guarantee it to him. No special directions for washing.

Sold by all dealers in men's furnishings.

PAINT IT.

Give your house a coat of paint. Brighten it up with the best and handsomest that can be got. Your house will look better and be worth more. Take care to get the best paint. Paint that has stood the test of years.

RAMSAY'S PAINTS

are the oldest brands in Canada well known for durability, for wear and tear on buildings—they preserve and beautify. Sold at reasonable prices. Do you want to learn all about painting houses and see how some beautiful homes are painted. Drop a post card for booklet "B" free.

A. RAMSAY & SON Est. 1842.
MONTREAL. Paint Makers.

Style.

Style need not cost a woman more than 10c. if she will only buy a cake of that famous English Home Dye of highest quality, Maypole Soap, which washes and dyes at one operation. Old clothes can easily be made new again. Brilliant, fadeless colors. "No mess, no trouble" with

Maypole Soap.

Sold everywhere.
10c. for Colors. 15c. for Black.

—BUY—

Weather Strips

Get them on before cold weather sets in.

READY-MIXED PAINTS, Enamels, Stains, Etc.

—FOR SALE AT—

Reid's Hardware

181 North Side Dundas Street.

SANTAL-MIDY
Standard remedy for Gleet, Gonorrhœa and Runnings IN 48 HOURS. Cures Kidney and Bladder Troubles. MIDY

Lee Hing Laundry

Telephone 1344. 467 Richmond Street.
SHIRT COLLARS IRONED STRAIGHT so as not to hurt the neck. Stand-up collars ironed without being broken in the wing. Ties done to look like new. Give me a call. If you are not suited, no pay. Washing returned in 24 hours. All hand work. Best in the city. Parcels called for and delivered.

THE BEST NATURAL APERIENT WATER.

Hunyadi János

CURES CONSTIPATION.

GET THE GENUINE.

Hunyadi János

WORLD WIDE REPUTATION.

THE MASK AND LYRE.

Notes on the Plays and Their Players.

Gossip of the Stage and Platform.

STAGE TALK.

If I were a vodeveel artist,
Caverting around on the stage,
I wouldn't swell up and get chesty
Unless I were strictly the rage,
I wouldn't go posing and strutting,
Nor dress like a fright or a freak,
Nor say that my pay was a hundred,
When I only drew twenty a week,
If I only
Drew twenty
A week.

I wouldn't get stuck on my manner,
Or be a sartorial freak.

If I were a vodeveel artist,
With a voice that needed a file,
I wouldn't make fun of De Reszke
Or Lillian Russell the while.
I wouldn't call Sheehan a dead one,
I wouldn't call Melba a freak,
Or criticise Patti too sharply,
If I only drew twenty a week,
If I only
Drew twenty
A week.

I wouldn't claim all of the honors,
And thereby be stamped as unique.

One of the things made painfully apparent during the present season is the fact that there are in London a large number of people who have apparently not the slightest regard for the comfort and convenience of their fellow-playgoers. They are the people who make a practice of entering the theater anywhere from 5 to 45 minutes after a performance has started, and who, in spite of the annoyance which their entry causes to those already seated, insist on pushing at once to their places. By the time they have reached their seats and adjusted themselves, they have succeeded not only in seriously discommoding those immediately around them, but have distracted the attention of everyone in the rear from the performance on the stage. These people should remember that at the New Grand Opera House a strict rule has been made by Manager Cairns that the drop curtain shall rise promptly at 2:15 p.m. for matinees and 8:15 p.m. for evening performances. This rule is adhered to except in cases where delay is rendered unavoidable by exceptional circumstances. The patrons of the house should realize that to enter after those hours and disturb those already seated is a breach of etiquette, of which well-bred people should be ashamed. Such selfish conduct on the part of those who should know better, and who have no excuse for the part they pursue is sufficient to raise for consideration the propriety of the management's adopting a rule which has proved efficacious in other places, and which makes late comers remain at the back of the house until the curtain falls for an intermission. If this were done, those who came to the theater on time would be guaranteed the uninterrupted enjoyment of that which they have paid money for and to which they are entitled.

With people so prone to offend in the foregoing particular, it is perhaps needless to expect them to display any finer sense of feeling with respect to another serious infringement of decorum. By this is meant the manner in which the present day theatrical audience receives the playing of the National Anthem. Time was when the opening bar of "God Save the Queen" was the signal for the members of an assemblage to rise to their feet and stand respectfully until its close, or better still, join in, and make the invocation a vocal as well as a musical one. Now, however, it would seem that only the members of the orchestra are aware that the National Anthem is being played, for the rest of the audience is busily engaged in donning rubbers, adjusting wraps, and elbowing a way toward the exits. Surely modern life is not so strenuous that theater patrons cannot spare two or three minutes which would suffice to fittingly honor the playing of the nation's hymn. If this be found impracticable, it would be far better to cut out "God Save the King," and let some less hallowed number take its place as a perfunctory form of dismissal.

Although the touching (even lightly) upon matters of church import is not considered within the scope of this column, it may be observed, in passing, that the preceding remarks will apply equally well to the conditions which exist in the dismissal of congregations. Many people are in such unseemly haste to leave the sacred edifice that the pronouncing of the benediction is too often accompanied by the donning of outdoor apparel. That such conduct is not always a concomitant of a refined London audience can be testified to by anyone who attended any of Mr. W. H. Hewlett's twilight organ recitals last winter. On those occasions the playing of the National Anthem was marked by a respectful rising, and very few individuals left their seats until its close. There is no reason why any audience, either in church or theater, should not follow an equally seemly and dignified course.

Lulu Glaser, the dainty little lady who is charming the patrons of the New Grand by her singing in the role of Dolly Varden, tells the following story of her musical and stage career:

"I commenced singing and the study of music when very young. Becoming infatuated with the stage, I had to make a great many efforts before I succeeded in securing an engagement. One day Mr. William Morton, a former Pittsburger, and once a manager of comic opera, was written to in my behalf by his brother, who was my music teacher in that city. Mr. Morton called on Mr. Canby, Mr. Francis Wilson's manager, and he must have said some very flattering things about me, for a telegram summoned me to New York to see Mr. Wilson and Mr. Canby. When I sang for them I saw that they were pleased, so I was engaged in this fashion. Mr. Wilson said: 'Now, Miss Glaser, I am going to put you in the chorus for experience, and the most I can say to you is that when I find you capable of doing better I shall promote you.' Then Mr. Wilson made out my contract and told me when to report. My first night on the stage was an exciting one, for everything was so new to me. I found everybody back there intent on business, and everything moved like clockwork. The company numbered over 80 people, and all of them seemed to be practical and earnest about what seemed to me before to be so romantic. But I soon got used to it all. One day Mr. Wilson gave me the part of Angelina in "The Lion Tamer" to understudy. That seemed to me a very great honor, but, bless you! I never thought I would get a chance to play it. Yet the opportunity did come. Well, when they told me that Marie Jansen had been taken ill, and that I would have to play her part, I collapsed. Oh! how frightened I was! I had not quite mastered all of the lines of the part, and I never believed I could get through the performance without a blunder. Mr. Wilson cheered me in the loveliest manner, and Mr. Canby gave me nerve by saying: 'Now, Miss Glaser, John McCullough once told me when I was called upon to play a part at short notice with him, to summon all my grit, try to forget that anyone was looking at me, and remember that I should be alive and eat three meals the next day no matter whether I go through or not. I give you the same advice.' That was great encouragement. I did get through, and was told that I did very well. Then I was engaged to play only the leading soubrette roles. I continued to be Mr. Wilson's leading support for eight years. Latterly I had so many offers for me to star that I finally consented, and now I find myself under Mr. F. C. Whitney's management, and at the head of a fine organization named after me."

Special interest is added to the production of "Robin Hood" by the Bostonians, at the New Grand here, next Wednesday, by the fact that DeKoven & Smith's new opera, "Maid Marian," is a sequel to "Robin Hood," simply taking up the story where it was left off in the earlier opera. Those who have not seen "Robin Hood" will witness it so as to be in touch with the newer opera when it appears here. Those already familiar with this prettiest and most tuneful of DeKoven's works will need no pressing to attend again and enjoy it for the second, third, or even half dozenth time.

Manager Harvey, of the London Opera House, is offering two good attractions for next week. One is Aiden Benedict's production of Marie Corelli's popular novel, "Thelma," as dramatized by Charles W. Chase. It is said that Mr. Chase has made a very strong and interesting play, utilizing the old Norse myth of the valkyrie singing to the dying Viking. "Thelma" will be played on Wednesday night. The other offering is A. Q. Scammon's Company in A. Grattan Donnelly's "An American Girl." This will be a return engagement for this piece, and those who saw it will remember Geo. T. Hall as being one of the best comedians who visited this city last year. Both Mr. Hall and Miss Frankie St. John are still with the company, as are also two clever children, Gracie Russell and Daisy Stampe. "An American Girl" will hold the boards on Saturday next, Oct. 19.

The management of the New Grand Opera House might follow up the attractive garbing of the ushers by clothing several of the stage attendants in a neat uniform. The advisability of such a proceeding is especially apparent in the vaudeville shows, where the presence of one or two attendants on a lighted stage is frequently called for.

It is said in theatrical circles that Charles Frohman is to inaugurate in the United States the latest German theatrical craze, know as the "intellectual vaudeville." The scheme consists in having poets, musicians and declaimers of reputed standing appear in classical "turns." It continues to pack two Berlin theaters, with no signs of decreasing popularity. Londoners may get it later on as part of the excellent line of vaudeville with which they are being supplied by Mr. Shea.

THEATRICAL TITTLE-TATTLE.

There are eight "Uncle Tom's Cabin" companies on tour, and the season has only started.

It is said in London that Corinne will use her full name hereafter, Corinne De Briou.

"Eben Holden" had its first dramatic production at Bridgeport, Conn., last Monday night.

Helena Modjeska and Louis James opened their season in "Henry the Eighth" at Orange, N. J., last Monday night.

E. D. Stair has added another theater to his already large chain of houses. It is the Academy of Music, Buffalo, built last spring.

Maurice Bernhardt, the son of Sarah, is coming to the front as a dramatist with a rush. One play by him will be produced at the Porte Saint Martin in January.

Clifford B. Smith, a good-looking young actor, who sang illustrated songs with the Marks Bros. the past season, is playing in New York with "Treasure Island."

Ellen Terry says she is now too old for such sweetheart roles as Marguerite and Olivia, and will play them for the last time on her forthcoming American tour.

Mary Anderson celebrated a birthday lately, and, she admitted, it was her 42nd. She evidently does not mean to return to the stage, which she quit eleven years ago.

It is reported that Jeff De Angelis intends to go to London at the close of his present season. He will take with him a "Royal Rogue," "The Jolly Musketeer," and "The Wedding Day."

Rejane says that if her daughter wants to go on the stage she will let her do so in England. She has been educated in that country, and speaks English as if it were her own language.

Julia Marlow is contemplating an appearance in "Joan of Arc." Sarah Bernhardt lost money and reputation on a version of that subject, and another one helped to break the heart of Fanny Davenport.

Ada Rehan will rest in her home in England all winter, returning to New York in the spring, when she is to make a short tour in the new modern play, by Martha Morton, called "The Fascinating Miss Ford."

E. S. Willard began his tour of the United States and Canada in Montreal Oct. 1. He will be seen in "Tom Pinch," "The Rogue's Comedy," "The Professor's Love Story," "David Garrick" and "The Middleman."

Joseph Jefferson will begin his annual autumn tour at Troy, N. Y., on Sept. 30. As usual he will play for only eight weeks, presenting "Rip Van Winkle," "The Rivals," "The Cricket on the Hearth," and "Lend Me Five Shillings."

John Hare may modify his determination for retirement from the stage to the extent of reviving a round of Tom Robertson's comedies in New York next year. He continues to say, however, that his hard-working stage days are over.

Miss Helen Lord, who succeeded Miss Edna May as the Salvation Army girl in the London production of "The Belle of New York," has been engaged as leading woman in Frank Daniels' Company, and will play the title role in "Miss Simplicity."

Sarah Bernhardt is said to be acquiring English quite rapidly. At her country place all summer she has been taking lessons in order to accustom herself to the new tongue. Sarah required that no French should be spoken in her household.

Ralph E. Cummings and stock company are appearing at the Standard Theater, Dawson, Y. T. Their bill was "Puddinhead Wilson" week of Sept. 2, with "The Little Minister," "Trilby," "Lord Chumley," "The Lost Paradise," and "The Charity Ball" announced as in preparation.

Paris, with a population approximating 3,000,000, supports some 27 theaters and music halls, not counting circuses and cafes chantant. London, with roughly, twice the population, has some 75 places of amusement, though there the proportion of music halls is much greater than in Paris.

"Ben Hur" is to be played in French, German and Russian within the next fourteen months, besides having productions in the English tongue in London and Australia. The novel has been printed in most of the modern tongues and Arabic and Hindostanese. It also has been published in raised letters in English for the blind.

Sir Henry Irving, before sailing for America, cabled Charles Frohman that in addition to the productions already announced, "Coriolanus," "The Merchant of Venice," "King Charles I.," "Louis XI.," "The Lyons Mail," "The Bells," "Nance Oldfield," and "Waterloo," which he will make during his coming American tour, he will give several performances of "Madame Sans Gene," with Miss Ellen Terry.

At St. Paul, Minn., Stuart Robson commenced his season in a revival of "The Henrietta." It was his first presentation of the play in five years. In his company are Malcyn Arbuckle, Chas. Lane, Russ Whytal, Stuart Robson, Clifford Leigh, Joseph P. Keefer, Charles R. Gilbert, Foy Atwell, Dorothy Rossmore, Estelle Carter, Mary Kealty and Laura Thompson.

No less than five comedians contribute to the fun in "The Chaperones," while Eva Tanguay and Marie Cahill also help. The latter will be remembered as one of the "Three Little Lambs," a production whose excellence as a laugh-producer was recognized in this city only too late. Londoners will have the opportunity of seeing "The Chaperones" before the close of this month."

A western paper notes the fact that almost every name applying to the theater and its use is taken from the French. It says: Commencing with the word theater, and follow with its divisions, gallery, balcony, parquette, foyer, loge, circle and orchestra. Again opera, drama, comedie, tragedie, pantomime and burlesque. Its people—comedienne, soubrette, igenue and tragedienne; also programme, lorgnette, coupon, art and ensemble.

Among the theatrical attractions in Buffalo, which the visitor will do well not to miss is "A Trip to Buffalo," a musical farce-comedy, being presented at Buffalo's new fire-proof theater, The Academy. Its music is melodious and tuneful, every number, while being fresh and original, having in its composition a weird, langurous Oriental suggestion that is soothing to the senses and pleasing to the ear. Wm. Loraine, the composer, has arranged some pieces which are destined to rank among the classics of light opera music. The chorus of "A Trip to Buffalo" is a leader among similar bodies in Buffalo during the exposition season.

SCIENCE AND THE SCRIPTURES

Rev. G. H. Hepworth Likens Science and Religion to the Bass and Trebel of a Great Organ.

And, behold, angels came and ministered unto him.—Matthew, iv., 11.

We have absolute faith in the revelations of science, as indeed we ought to have. The wonders of the physical world have been so long in hiding that they now seem anxious to make themselves known, and the genius of research can hardly wander into any bypath without discovering some new law which can be made of practical benefit. So frequently has this happened during the last three generations that we have ceased to be startled by any fresh announcement. We recognize the age of miracles. We are in the midst of a daily increasing multitude of them, and if the future can keep pace with the past our children's children will be able to say that they have a new heaven and a new earth.

Running parallel with these victories over material things is a quickened curiosity concerning things spiritual. Science and religion are like the bass and treble of a great organ when touched by the hands of a master, for they blend in perfect harmony, and produce results which even angels may listen to. They are simply different parts of the same musical score, for neither can be perfect without the other. What God says in the clouds and what he says in the Book must be closely related. The sermon on the mount is akin to the truth in astronomy. There is but one voice in the universe—it whispers in the south wind and thunders in the tempest.

We accept without question the declarations of science, but we receive the Scriptures only in part. One of the most essential elements of the Bible—the helpful presence of invisible beings and their ability to extend their good offices—is, oddly enough, looked upon with doubt and suspicion. In our religious conventions we insist on plenary inspiration, and at the same time ignore the fact that constant communication between heaven and earth is one of the corner-stones of the Bible. We are told in Holy Writ that God is always within reach of a prayerful voice, and Christ distinctly promised that he would come unto those who would call upon him and abide with them, and it is asserted that a cloud of witnesses interested in our welfare "hold us in full survey." But these facts are lost sight of amid the fogs of dogma and have never had and do not now have the hold on our souls which is their due.

We are, however, facing in that direction, and every step brings us nearer to the perfect day. The time is not far distant when humanity will be greatly blessed by a fuller appreciation of this truth, when souls will receive added strength through these channels, now choked, if not closed, by the narrowness of prejudice.

We cannot live at our best until the other world is as real as this one; until it becomes as easy and as natural to commune with the dear ones who have gone as it is to hold converse with the dear ones in the household. If this seems strange and startling it ought not to be either the one or the other, for it is as plainly taught as are the Ten Commandments.

I welcome, therefore, what rather conceitedly styles itself the New Thought—whereas, it is in reality, the oldest thought of all. It may be somewhat fantastic and may go further than we are willing to keep it company, but it emphasizes the immanence of God, the presence of Christ in human affairs, and the willing assistance of angels to enable us to do our work and bear our burdens, and in these respects we should bid it cordial welcome. He who turns our thoughts upward, bids us rely on the father for support, and assure us that, poor and weak as we are, we have all heaven on our side, does us a service for which we cannot be too grateful. And in an age in which men are clinging to wealth with insatiable greed, magnifying its importance beyond all due proportions, such thoughts are as refreshing as the breath from the sea on an August day. They have a place, and their voice is the voice of good cheer.

We have not yet outlived the Scriptures. There is nothing better in sight; neither is there likely to be. What we need is to reread them and think seriously of those passages which we have heretofore ignored. We shall be surprised, delighted and blessed. Spiritual dawn will give way to day, our outward look will be larger and our upward brighter. Burdens will be lighter, the future glorious and the heart in harmony with the love with which God has flooded the universe.

GEORGE H. HEPWORTH.

Despondency

Is often only a sympton of dyspepsia. In dyspepsia there is a loss of nutrition which is felt by brain as well as body; the mind grows morbid as the body loses vigor.

Doctor Pierce's Golden Medical Discovery cures dyspepsia and other diseases of the stomach and associated organs of digestion and nutrition. It enables the proper nutrition of the body and restores mental cheerfulness as well as physical strength.

"For about two years I suffered from a very obstinate case of dyspepsia," writes R. E. Secord, Esq., of 13 Eastern Ave., Toronto, Ontario. "I tried a great number of remedies without success. I finally lost faith in them all. I was so far gone that I could not bear any solid food on my stomach for a long time; *felt melancholy and depressed.* Could not sleep nor follow my occupation. Some four months ago a friend recommended your 'Golden Medical Discovery.' After a week's treatment I had derived so much benefit that I continued the medicine. I have taken three bottles and am convinced it has in my case accomplished a permanent cure. I can conscientiously recommend it to the thousands of dyspeptics throughout the land."

Accept no substitute for "Golden Medical Discovery," There is nothing "just as good" for diseases of the stomach, blood, and lungs.

Dr. Pierce's Pleasant Pellets stimulate the liver.

Successful and Pleasing Work When the Diamond Dyes Are Used.

Do You Wish to See the DIAMOND DYE MAT AND RUG PATTERNS?

The mothers, wives and daughters of Canada who buy fully eighty-five per cent of all goods consumed in the home, should be extremely careful when they purchase dyes for home dyeing. Some dealers for the sake of large profits are selling poor imitations of the Diamond Dyes, under other names, assuring their customers they are as good as the genuine Diamond Dyes. This low form of deception should be watched by all. In every case insist upon getting the genuine Diamond Dyes; the name appears on each package. If you would like to see the newest designs for mats and floor rugs, send your address to The Wells & Richardson Co., Limited, Montreal, and they will send you free by mail sheets of the "Diamond Dye Mat and Rug Patterns."

Used to That Sort of Thing.

[From the London Tit-Bits.]

A gentleman took a country friend to the opera one night to hear the "Meistersinger" performed.

He was very anxious to see the effect of Wagner's glorious music on the countryman, and watched him keenly during the rendering of the overture, which, grand as it is, is a little noisy, more especially when the bang of the drums and the crash of the cymbals occur at intervals.

But the countryman's face remained absolutely unmoved. At last the Londoner could bear his friend's indifference no longer.

"Doesn't this glorious volume of sound affect you?" he said.

"Oh, not in the least," was the calm reply; you forget I'm a boilermaker."

Last Year Was Introduced to the public the British Army Foot Powder, and we have heard nothing but praise of its healing and soothing qualities.

Dusted into the stockings in the morning it allays all inflammation and prevents chafing. Sold in 25 cent boxes by Cairncross & Lawrence.

DR. PITCHER IN STRATFORD

The Caretaker of the Town Hall Tells How the Kidney Specialist Cured Him.

There has been no remedy in recent years introduced to the people of Stratford which has grown more quickly in popular favor on account of the many surprising cures of backache and kidney trouble in this city than DR. PITCHER'S BACKACHE KIDNEY TABLETS.

Mr. Geo. Smalley, the well-known caretaker of the town hall, told of his cure as follows. "The trouble of my back was of long standing and due to a kidney trouble, brought on by exposure to cold in my work in the G. T. R. roundhouse. At times it was severe, making it hard to continue work. This was not a desirable condition, so hearing of DR. PITCHER'S BACKACHE KIDNEY TABLETS, I got a bottle at H. W. Thomson's drug store, and have no hesitancy in commending them to the public, as they stopped my trouble, pain and soreness in the back and kidneys, quickly and easily, one bottle sufficing."

DR. PITCHER'S BACKACHE KIDNEY TABLETS are 50c a box at all druggists. The Dr. Zina Pitcher Company, Toronto, Ont.

"Just a little bit off the top"

So saith the Customs Officer to the United States Shoe.

"Cut away a yard or two of value, before you cross our border!"

Canadians who buy United States Shoes, merely because they are not made in Canada, are thus fined 25% for their lack of perception and patriotism.

The Canadian made "Slater Shoe" is sold in Newfoundland, Bermuda, England and France, in even competition with United States Shoes.

It is sold in Canada at 25% less than any United States Shoes can be imported.

Note and investigate these prices:

The "Humanic" Shoe retails in the United States	$4.00
In Canada	$5.00
The "World-Known" U. S. price	$2.50
In Canada	$3.50
"Queen Quality" U. S. price	$3.00
In Canada	$3.75
"Sorosis" U. S. price	$3.50
In Canada	$4.50

Are you working for the Custom House?

Money can't buy better shoes for the price, anywhere on earth, than those which are stamped on the sole with the Makers' valuation, in a slate frame.

"The Slater Shoe"

The SLATER SHOE STORE

146 Dundas Street, London.

A Wise Decision

You have heard so much about these PAN-DRIED Oats that you have decided to ask your grocer for them.

We are glad that you have come to that point for we feel sure that their uniform cleanliness — their well-done flavor, will make you a permanent friend of

Tillson's Pan-Dried Oats

They are the leaders on the Canadian market.

Sold by the pound by good grocers.

The Tillson Coy., Limited
TILSONBURG, Ont.

FITS STOPPED FREE. Permanently Cured by DR. KLINE'S GREAT NERVE RESTORER. Positive cure for all Nervous Diseases, Fits, Epilepsy, Spasms and St. Vitus' Dance. No Fits or Nervousness after first day's use. TREATISE AND $2.00 TRIAL BOTTLE sent through Canadian Agencies FREE to FIT patients, they paying express charges only when received. Write to Dr. Kline, Limited, 931 Arch street, Philadelphia, Pa. zxt&w

Onions, in large quantities, are shipped from New Zealand to the United States.

For the last fiscal year the earnings of Kansas convicts exceeded the cost of their keep by $41,000.

SMITH & SON,
Undertakers and Embalmers
Calls promptly attended to day or night. Residence on the premises 113 Dundas St. Phone 586.

PATENTS PROMPTLY SECURED

Write today for a free copy of our interesting books "Inventors Help" and "How you are swindled." We have extensive experience in the intricate patent laws of 50 foreign countries. Send sketch, model or photo. for free advice. MARION & MARION, Experts, New York Life Building, Montreal, and Atlantic Building, Washington, D. C.

BUSINESS DIRECTORY.

Ready Reference Guide of London—Banks, Wholesale Dealers and Manufacturers.

Auction Mart, Storage and Moving
PORTER & CO., 'phone 1,162.

Banks.
DOMINION SAVINGS AND INVESTMENT SOCIETY.
CANADIAN SAVINGS AND LOAN.

Brushes.
THOMAS BRYAN, 61 Dundas street.

Building and Loan Companies.
BIRKBECK LOAN CO., 159 Dundas.

Drygoods.
ROBINSON, LITTLE & CO., 343 Rich.

Hardware.
HOBBS HARDWARE CO., 339 Rich.

Iron, Brass and Wire Works.
DENNIS WIRE & IRON CO., King.

Insurance.
NORTHERN LIFE, Masonic Temple.

Lumber Boxes.
LONDON BOX MFG. & LUMBER CO (Limited).

Tea Importers.
MARSHALL BROS. & CO., 67 Dundas.

Wholesale Grocers.
A. M. SMITH & CO., 176 York street.
ELLIOTT, MARR & CO., 333 Rich.

Nothing Tastes Good

And eating is simply perfunctory—done because it must be.

This is the common complaint of the dyspeptic.

If eating sparingly would cure dyspepsia, few would suffer from it long.

The only way to cure dyspepsia, which is difficult digestion, is to give vigor and tone to the stomach and the whole digestive system.

Hood's Sarsaparilla cured Mrs. Frances Blondin, Pembroke, Ont., Benj. Webb, Clinton, Ont., and W. A. Nugent, Belleville, Ont., all of whom suffered greatly from dyspepsia. Mrs. Blondin writes, "I am fully cured"; Mr. Webb, "It worked like a charm, restored a healthy appetite and toned my whole system"; and Mr. Nugent, "I cannot praise it too highly for the good it has done me."

Hood's Sarsaparilla

Promises to cure and keeps the promise. Don't wait till you are worse, but buy a bottle today.

THE MARKETS.

THE LOCAL MARKET.

A. M. HAMILTON & SON'S REPORT.

London, Saturday, Oct. 12.

Wheat, new, per bu	63c	to	67¼c
Wheat, white, per bu	67c	to	68c
Wheat, red, per bu	67c	to	68c
Oats, new, per bu	35¾c	to	36c
Corn, per bu	56c	to	58½c
Barley, per bu	41c	to	48c
Rye, per bu	50c	to	56c
Buckwheat, per bu	48c	to	48c
Beans, per bu	$1 00	to	$1 25
Wheat, white, per 100 lbs	1 12	@	1 14
Wheat, red, per 100 lbs	1 12	@	1 14
Wheat, spring, per 100 lbs	1 12	@	1 14
Wheat, new per 100 lbs	$1 05	@	$1 12
Oats, new, per 100 lbs	1 05	@	1 06
Peas, per 100 lbs	1 00	@	1 05
Corn, per 100 lbs	1 00	@	1 05
Barley, per 100 lbs	85	@	1 00
Beans, per bu	1 00	@	1 25
Buckwheat, per 100 lbs	1 00	@	1 00
Rye, per 100 lbs	90	@	1 00
HOGS.			
Young pigs, per pair	6 00	@	8 00
Dressed, 100 lbs, selects	8 75	@	9 00
Dressed hogs, light	8 75	@	8 75
Dressed, 100 lbs, heavy	8 00	@	8 00
Hogs, light, 100 lbs	6 25	@	6 25
Hogs, singers, 100 lbs	6 25	@	6 35
Hogs, heavy, 100 lbs	3 50	@	4 00
HAY AND SEEDS.			
Hay, per ton	7 00	@	8 50
Hay, per load	8 00	@	8 50
Straw, per ton	5 00	@	5 50
Straw, load	2 50	@	3 00
Cloverseed, red, per bu	4 00	@	4 60
Cloverseed, alsyke, per bu	6 00	@	7 00

FOR HOUSEKEEPERS.

Owing to the royal visit it was not expected that there would be a large attendance at market here today. The expectations proved true. The attendance did not exceed an ordinary mid-week market day. Business was brisk in the various lines offered, and by 11 o'clock nearly all the produce had been disposed of at good prices.

Hay—Only four loads on sale, selling at $8 50 per ton. There should be a good demand for hay on Monday, as the deliveries have been light during the week.

Butter and Eggs—No change in prices in either of these lines. The demand is good.

Vegetables and Roots—Potatoes were in fair supply, at 60c to 70c per bag. Cauliflowers sold at 60c to $1 per doz. Tomatoes were higher, at 60c to 75c per bu. Onions sold at 90c per bag. Other vegetables as quoted.

Fruits—Apples were plentiful, selling at 60c to 90c per bag, and $1 75 to $2 per bbl. Pears sold at $1 per bu. A consignment of peaches from near Put-in-Bay were offered at 50c to 75c per 12-quart basket. Grapes were plentiful, at 20c and 25c per basket.

Poultry—In good supply; no change in prices quoted. Dressed chickens sold at 45c to 60c per pair; geese, 50c to 70c each; ducks, 60c to 80c per pair; live chickens sold mostly at 35c to 45c per pair.

Dressed Hogs—Quite a lot in; prices ranged from $7 75 for heavy to $8 25 per cwt for choice stock; quite a lot were disposed off at $8 per cwt.

Live Hogs—Mr. D. McIntyre will pay $6 25 to $6 35 per cwt on Monday next. Mr. McIntyre states that he is not anxious to purchase at the above-named prices. Buyers look for a further decline. Small hogs sold at $5 60 to $8 per pair, according to the size of the animals

Quotations:

WHOLESALE DEALERS' PRICES.

Eggs, store lots, doz	13½	@	14
Butter, lb rolls, baskets	19	@	21
Butter, crock	17	@	19
Butter, store lots	15	@	17
Butter, creamery, per lb	22	@	23
VEGETABLES.			
Apples, per bbl	1 75	@	2 00
Potatoes, per bag	65	@	75
Onions, per bu	60	@	70
Celery, per doz	30	@	40
Cauliflowers, per doz	75	@	1 10
Cucumbers, per doz	10	@	15
Pumpkins, each	5	@	10
Lettuce, per doz	15	@	20
Onions, per doz	15	@	25
Savory and sage, doz	20	@	20
Parsley, per doz	15	@	25
Mint, per doz	15	@	15
Rhubarb, per doz	20	@	25
Radishes, per doz bunches	15	@	25
Beans, per quart	4	@	6
Peaches, per 12-qt basket	50	@	60
Tomatoes, per bu	40	@	50
Corn, per doz	5	@	7
FRUITS.			
Peaches, per 12-qt basket	60	@	80
Peaches, per 8-qt basket	25	@	45
Plums, per 12-qt basket	40	@	45
Plums, per 8-qt basket	25	@	30
Grapes, per basket	15	@	20
Pears, per bu	75	@	1 00
Apples, per bu	60	@	80
Apples, per bbl	1 25	@	1 50
Watermelons, per doz	1 00	@	1 75
Watermelons, each	10	@	15
Muskmelons, each	5	@	15
DAIRY PRODUCE.			
Butter, in rolls, baskets	19	@	21
Butter, basket lots	19	@	21
Butter, crocks	18	@	19
Butter, creamery, lb rolls	21	@	23
Eggs, doz, basket lots	15	@	17
Eggs, store lots, doz	14	@	15
Eggs, doz, new laid	16	@	17

THE CLERGY LIKE IT.

Dr. Agnew's Catarrhal Powder Cures all Creeds. It relieves in 10 minutes.

Here are a few names of clergymen of different creeds who are firm believers in Dr. Agnew's Catarrhal Powder to "live up to the preaching" in all it claims: Bishop Sweetman, Rev. Dr. Langtry (Episcopalian); Rev. Dr. Withrow and Rev. Dr. Chambers (Methodist), and Dr. Newman, all of Toronto, Canada. Copies of their personal letters for the asking. 50 cents. 17

For sale by C. McCallum & Co.

Honey, per lb	10	@	12½
Cheese, per lb, wholesale	9½	@	10
Cheese, per lb, retail	12	@	12½
Lard, per lb, wholesale	11	@	11½
POULTRY.			
Turkeys, per lb	9	@	10
Geese, per lb	6	@	7
Ducks, per pair	75	@	90
Chickens, dressed, per pair	40	@	65
Hens, per pair	60	@	80
MEATS, HIDES, ETC.			
Beef, per lb	5	@	7½
Beef, carcass	5 50	@	6 00
Tallow, rendered, per lb	4	@	4½
Mutton, quarters, per lb	6	@	7
Lamb, quarters	6 50	@	7 50
Calfskins, green	7	@	8
Lambskins	20	@	25
Hides, No. 3, per lb	0	@	4½
Hides, No. 1, per lb	0	@	6½
Hides, No. 2, per lb	0	@	5½
Wool, per lb, washed	13	@	14

Try **Herbageum**

On your stock, horses and poultry.

A. M. HAMILTON & SON.

We are buyers of clover and timothy seed.

AMERICAN MARKETS.

BUFFALO, Oct. 11.—Wheat—Spring, No. 1 northern, 74c; No. 2 northern, 71½c; winter, No. 2 red, 75c; No. 1 white, 76c asked. Corn—No. 2 yellow, 61¾c; No. 3 yellow, 61½c; No. 2 corn, 61¼c; No. 3 corn, 61c on track. Oats—No. 2 white, 40½c; No. 3 white, 40c; No. 2 mixed, 38¾c; No. 3 mixed, 37¾c on track.

DETROIT, Oct. 11.—Wheat—No. 1 white cash, 72½c; No. 2 red cash and Oct., 71⅞c; Dec., 72¾c; May, 76½c.

TOLEDO, Oct. 11.—Wheat—Cash, 72¾c; Dec., 73½c; May, 76⅝c. Corn—Dec., 57¾c; May, 59c. Oats—Dec. 36¾c; May, 38¼c.

NEW YORK, Oct. 11.—Flour—Receipts, 26,196; sales, 4,1000 pkgs; state and western market was steadier with a moderate trade; rye flour, dull; fair to good, $2 80 to $3 15; choice to fancy, $3 30 to $3 50. Wheat—Receipts, 198,300; sales, 1,340,000; option market was firm and higher on the corn advance, firm cables, small Argentine shipments and rain in the Northwest: Dec., 75 5-16c to 75¾c; May, 78¼c to 78⅝c. Rye—Steady; state, 55c to 56c c.i.f. New York car lots; No. 2 western, 60c f.o.b. afloat. Corn—Receipts, 279,500; sales, 85,000; option market was stronger and active on cables, the crop report and covering; Dec., 61⅝c to 62¼c; May, 62¼c to 62½c. Oats—Receipts, 100,500; options firm with corn, but quiet. Sugar—Raw, steady; fair refining, 3 5-16c; centrifugal 96 test, 3¾c; molasses sugar, 3c; refined, steady. Coffee—Firm; No. 7 Rio, 5⅞c. Lead—Dull. Wool—Quiet. Hops—Quiet; state, common to choice, 1901 crop, 12c to 15½c; 1900 crop, 9c to 14c; 1899 crop, 6c to 11c; Pacific coast, 1901 crop, 12c to 15½c; 1900 crop, 9c to 14c; 99 crop, 6c to 11c.

James Ruddin's Poultry Emporium,

.....251 York Street.

Bring on your fat chickens and ducklings, dressed or alive; highest prices paid. Also old ducks and hens. We want 1,000,000 birds this month,

ty R. J. LUND, Manager.

DAIRY MARKETS.

MONTREAL, Oct. 11.—Cheese, 9c to 10c. Butter, townships, 20c to 21c; western, 15c to 16c.

CHICAGO, Oct. 11.—Butter steady; creameries, 14c to 21½c; dairies, 13c to 19c. Cheese steady, 9¾c to 10¾c.

BRIGHTON, Ont., Oct. 11.—Twelve factories boarded 1,455 cheese, all white; 8 11-16c offered; no sales.

IROQUOIS, Ont., Oct. 11.—At the cheese board today 627 colored and 60 white cheese were boarded; the price offered was 8⅞c; only 30 boxes sold on the board; after the close all sold at that price.

PETERBORO, Ont., Oct. 11.—On the cheese market today there were 1,455 boxes cheese, October make; all were sold at from 8⅝c to 8 11-16c; Fowler got 800 boxes, Webster 400 boxes, Ferguson 80 boxes, Bissell 175 boxes.

OTTAWA, Ont., Oct. 11.—Business was dull on the Ottawa cheese board again today; the offerings were 2,908 boxes; of this number 1,298 were white and the rest colored; the highest bid offered was 8½c for white and 8⅝c for colored; only 104 boxes were sold.

SOUTH FINCH, Ont., Oct. 11.—Regular meeting of cheese board held this evening; number of cheese boarded, 1,600—1,200 white and balance colored; highest price offered on board, 8¾c for white and 8⅞c for colored.

Consumption is Infectious.

This knowledge should sound a note of warning not only to the consumptive but these surrounding him. Every precaution should be taken to prevent the spread of the "White Plague." Persons coming into contact with consumptives should not fail to inhale Catarrhozone several times each day, as it is a powerful destroyer of disease germs, and renders them perfectly inocuous. It is a most efficient preventive, and may be thoroughly relied upon. To the consumptive it is a boon, for it promotes expectoration, soothes the cough and benefits in ways too numerous to mention. Both from a medical and scientific point of view, Catarrhozone is a most valuable addition to the armament against consumption. Its merits cannot be to warmly applauded.

The works of the Imperial Waterproof Company and the Rankin Wire Fence Company, at 275 St. Martin street, Montreal, were badly damaged by fire Friday morning, as well as two houses adjoining. Loss about $5,000.

For cuts, wounds, rheumatism, stiff joints, burns, scalds, bites of insects, croup, coughs, colds, Hagyard's Yellow Oil will be found an excellent remedy.

Dr. Lanclot, medical health officer of St. Henri, Que., states that the cases of smallpox in that city are of very mild type, and are under complete control.

IF YOUR CHILDREN moan and are restless during sleep, coupled when awake with a loss of appetite, pale countenance, picking of the nose, etc., you may depend upon it that the primary cause of the trouble is worms. Mother Graves' Worm Exterminator effectually removes these pests, at once relieving the little sufferers.

STEAMERS ARRIVED.

Oct. 11.	Reported at.	From.
State of Nebraska	New York	Glasgow
Columbia	New York	Hamburg
Lake Ontario	Father Point	Liverpool
Graf Waldersee	New York	Hamburg
Grosser Kurfurst	Southampton	New York
La Champagne	Havre	New York
Campania	Queenstown	New York

KILLED BY TROLLEY CAR.

Buffalo, Oct. 11.—Mrs. Ellen Cook, 37 years old, of Sidney Center, Delaware county, New York, who came to Buffalo to see the Pan-American Exposition, met a horrible death at 5:45 o'clock this morning. She was struck by a Niagara Falls car, and dragged about a block before the car could be stopped. The body was almost ground to pieces.

SCHEEPER CAUGHT

Lord Kitchener Reports the Capture of the Noted Commandant—Lotter Executed.

London, Oct. 12.—Lord Kitchener reports to the war office from Pretoria under today's date that Gen. French's columns have captured Commandant Scheeper.

Lord Kitchener does not state whether Scheeper's commando, which has been so active in Cape Colony, was captured or not. The British have been in pursuit of the commando for a couple of weeks. Scheeper himself was so ill that he was obliged to travel in a buggy.

Middleburg, Cape Colony, Oct. 12.—Two young farmers who had twice joined the Boers have been hanged at Vryburg. The death sentences of a number of other condemned men have been commuted to penal servitude.

Commandant Lotter, the Cape rebel whose commando, consisting almost wholly of rebels, was captured south of Pietersburg in September, and who was sentenced to death, was executed yesterday morning.

LOSS $1,000,000.

Cape Town, Oct. 12.—The Colonial Mutual Assurance buildings were gutted by fire last night. The damage is £200,000 ($1,000,000).

A GOOD OUTLOOK!

Continued Encouraging Reports of the State of Trade in the Dominion of Canada---The Situation Over the Border.

Toronto, Oct. 11.—Bradstreet's trade review, weekly summary:

Wholesale trade at Montreal this week has been rather more active. The shipping trade is quite active, and is sure to become very brisk the next two weeks. The reports of the Northwest trade are rather more satisfactory. There is a good feeling in trade circles, and business men generally continue to advise caution; they consider the future promising.

At Quebec business in general is reported as good as the preceding week. Fall trade is picking up, and retailers are doing considerable in heavy goods. Some of the large shoe factories received several orders during the week, and are again running full time.

The business week at Toronto has been broken by the festivities attending the royal visit. The low figures on the railways, however, brought in a good many country merchants, who visited wholesale firms, and that, with mail orders, made the week's movements a large one. The fall sorting trade is quite active now, and the prospects are that this month will in many lines prove the most satisfactory October of many years. Values of staple goods are generally steady. Country remittances are fair, but should materially improve when the farmers get in their root crops and the deliveries of grain increase.

Business at Hamilton has been quite active. Travelers' orders from many sections of the country call for large shipments. There is a cheerful feeling in wholesale circles, and every confidence in the future condition of trade.

Trade at the Pacific coast centers show improvement. There is a fair inquiry for fall and winter goods, and the prospects favor a steady development in this respect. Payments are not particularly good.

The unsettled weather in Manitoba has made some impression on trade, but there is a good deal of activity in jobbing circles, and values of staple goods are being well maintained. Trade will develop much activity when the grain movement gets larger.

There has been a good inquiry in jobbing circles in London this week. Farmers' deliveries of grain have not been large, because the farmers have been busy with the fall work. Retailers are preparing for a larger movement later in the month.

At Ottawa there has been a good inquiry from the retailers for seasonable lines. Retail trade is picking up throughout the country, and the jobbers continue to feel the benefit of the increased demands. Values of staple goods are generally steady.

IN THE UNITED STATES.

New York, Oct. 11.—Dun's review says: Failure of a few over-capitalized industrial corporations to pay interest on their stock is no criterion of conditions in manufacturing, although an influence of some weight in the stock market. Reports from all sections of the country agree that there has seldom if ever been such vigorous prosecution of constructive work. Widely divergent lines exhibit similar symptoms. Lumber advances in price because the demand exceeds the supply, fuel, wearing apparel, etc., all enjoy good activity. It is not exceptional to hear that all previous records are being surpassed. Labor is well employed at good wages, and the buying power of the people is more than sufficient to meet the advance in the cost of living at 4.6 per cent over prices prevailing a year ago. Wholesome activity is still the feature at iron furnaces and steel mills. While old orders are filled as rapidly as possible, there is no immediate prospect of catching up with contracts, especially as each day brings new business prices, makes the outlook more encouraging, and there is no occasion to anxiously await the time of reaction, as in the season of inflation early last year.

Footwear shops are still producing at their full capacity, not only in the old established New England factories, but in this state and at the west and south. Prices are unchanged as yet, though manufacturers contemplate the advancing leather market with some uneasiness, and higher shoes are a certainty if the materials do not cease rising. Hides and leather are both at the top point of the year, while the finished product sells below the price of early spring.

Quiet conditions prevail in the dry-goods market. The recent advance in raw cotton is immediately responsible for the firmness of prices, though most cotton goods mills were sold ahead to such an extent as to assure stability of quotations up to the end of the year, irrespective of fluctuations in the raw material. At Fall River the print cloth situation is most satisfactory. Standard goods for delivery up to February are held at three cents, and the labor situation is much clearer than a week ago. In woolen goods a large auction sale was successfully concluded. New business in spring lines is quiet, sellers being tardy in deliveries of samples. A feature is the large proportion of mill capacity at work on high grades of wool. Raw wool is firm and going into consumption steadily.

Liabilities of failures for the first week of October were $1,938,663, of which $775,550 were in manufacturing, and $874,158 in trading lines. Failures for the week number 231 in the United States, against 223 last year and 34 in Canada, against 32 last year.

BRADSTREET'S REVIEW.

Bradstreet's report says: Some quieting down in the general demand for merchandise is noted this week. The lull in the demand for drygoods, clothing and shoes is, however, not unexpected, being accounted for by the advanced stage of the season. The iron and steel, flour milling, boot and shoe, lumber, and a number of other industries are all working at full speed, and the textile industries are likewise fully occupied, though the threat of a possible strike overhangs the print cloth situation. A slight upward swing in prices is noted this week, following the general gain in all staples shown in September. The great mass of prices the country over show few important changes, and this steadiness, in fact, is a notable feature by itself of the trade situation.

The feature in sugar is the partial restoration of the large reduction in refined sugar at the west last week. Instead of the 3½ cents quotation of last week, 4½ cents is now asked.

Iron and steel continue in active demand, particularly for the cruder forms and for finished products, affected by the recent strike. Special activity in lead and zinc is noted at western primary points. Copper is in hand to meet demand here, but it is to be noted that spot prices have advanced at London. Tin is higher here, in sympathy with the speculative advance at the same market.

Failures for the week number 183, as against 175 last week, 210 in this week a year ago, 164 in 1899 and 233 in 1898. The boot, shoe, leather and kindred industries are all active, and eastern shoe shipments are 14 per cent larger for the week and 12 per cent larger for the season than a year ago. The strength of hides and the recent advance in leather, however, is still further narrowing the margin of profit in shoe manufacturing. At Chicago the advance in leather is well maintained, and hides are 3 cents higher than two weeks ago.

Wheat, including flour, exports for the week aggregate 4,719,898 bushels, as against 6,195,749 last week and 4,292,835 in this week last year. Wheat exports, July 1 to date (fourteen weeks) aggregate 39,568,178 bushels, as against 50,458,248 bushels last season. Corn exports aggregate 678,246 bushels, as against 907,924 last week and 2,896,037 last year. July 1 to date, corn exports are 14,305,080 bushels, against 46,002,931 last season.

BANK CLEARINGS.

The following are some of the weekly clearings as compiled by Bradstreet's for the week ending Oct. 10, with percentages of increase or decrease as compared with the corresponding week last year: New York, $1,297,365,657; increased 41.7. Chicago, $155,877,047; increased 11.5. Boston, $142,181,149; increased 24.5. Philadelphia, $95,395,688; increased 16.5. St. Louis, $36,249,584; decreased 11.0. Pittsburg, $34,388,066; increased 19.5. Baltimore, $21,448,962; increased 6.1. San Francisco, $23,435,834; increased 3.3. Cincinnati, $17,316,550; increased 14.2. Kansas City, $16,459,859; decreased 6.2. Buffalo, $6,410,613; increased 22.5. Rochester, $2,106,229; increased 16.4. Syracuse, $1,274,853; increased 20.0. Binghamton, $346,600; decreased 4.4. Montreal, $20,459,105; increased 36.0. Toronto, $12,862,397; increased 19.1. Winnipeg, $3,213,476; increased 55.0. Halifax, $1,665,845; increased 6.9. Vancouver, $1,204,303; increased 8.1. Hamilton, $915,492; decreased 2.4. St. John, N. B., $820,715; increased 2.2. Victoria, B. C., $656,484; Quebec, $1,530,135

Cured of Piles Where Knife Failed.

Amos Crocker, of Worcester, Mass, writes: "After going through a frightful surgical operation and after trying any number of salves and ointments, one 50c box of Pyramid Pile Cure gave speedy relief and it quickly cured me." All druggists sell it. Little book, "Piles, Causes and Cure," mailed free. Pyramid Drug Co., Marshall, Mich.

TREMENDOUS STIR MADE!

By Gen. Buller's Reply to His Adverse Critics.

Press Divided in Opinion of the General's Course—Cape Rebels Sentenced—Commandant Lotter Must Die.

London, Oct. 12.—Gen. Buller said the conduct of the fellows (meaning the newspaper men) who sat in cocklofts and attempted to besmirch the men who were on battlefields doing all the could for the cause of their country was nauseating. They knew nothing about armies or battles.

Gen. Buller's speech has made a tremendous stir. The newspapers are divided in their opinions of it. A majority of them, including some that are not hostile to Gen. Buller, regard it as

AN AMAZING BLUNDER,

and greatly regret that the general did not adhere to his lately avowed practice to not answer newspaper criticism. Several papers declare that his explanation that he heliographed to Gen. White suggesting that it might be necessary for him to surrender, and advising what to do in such a case, was actually instructions to surrender, and they condemn him accordingly. One paper compares the message to Sir H. Parker's famous order to Nelson to retire to Copenhagen, which posterity has unsparingly condemned.

DAMAGING ADMISSION.

The Standard may be quoted as expressing the severest view set forth with the greatest moderation compatible with such an opinion. It says: "Of the fatally damaging episode of the heliograph message Gen. Buller admitted the worst that can be said against him. It is not the least surprising feature of the case that he does not evince any consciousness of the real character of his admission. By authorizing Gen. White to surrender he contemplated a humiliation compared with which all the other reverses of the war would have been trivial. His motive, it seems, was a generous desire to shield a subordinate from responsibility, but if this was chivalry,

IT WAS NOT WAR.

It was not leadership, it was not policy. The error was committed under circumstances which probably vindicate Gen. Buller's good nature, but only at the expense of his judgment, capacity and competence to hold a responsible office. On sober reconsideration of all that his admissions involve, it would be obvious to General Buller that he would best consult his own dignity and the national interests by resigning his command and seeking the retirement he has earned by years of arduous service. He must see that he is no longer in his place at the head of an army corps."

BULLER'S APOLOGISTS.

Gen. Buller's apologists, who are in the minority, are impressed by his manly protest against hair-brained critics, who hardly know a musket from a field gun, and they unhesitatingly accept his explanation as manly and frank.

The Telegraph, the chief of these, says, however, that Gen. Buller is mistaken in treating the heliogram affair as involving theft, or the improper divulgence of secrets. It intimates that the facts were fairly well know so far back as August, 1900.

Although thinking that Gen. Buller had ample justification for his indignant protest, the paper thinks it would have been enough if he had said that Earl Roberts, who knew all the circumstances in which the dispatch was sent, as Gen. Buller's critics cannot know, retained him in his command, and subsequently deliberately continued him in office at Aldershot. That surely, says the Telegraph, was a complete and absolute vindication of Gen. Buller on an occasion which is responsible for so much ill-timed and ill-informed scandal.

RECOVERED A GUN.

London, Oct. 11.—Lord Kitchener reports to the war office that the Constabulary have captured a 7-pounder which they lost last July.

BOTHA'S PRECARIOUS POSITION.

After fighting a rear action against Gen. Walter Kitchener on Sunday, Gen. Botha withdrew his principal forces toward Piet Retief. It was impossible to heliograph, owing to the dull weather, and it was extremely difficult to correctly time the movements of the columns forming the cordon about Gen. Botha. The Boer commander, according to the British, is still in a precarious position. It is said that if he manages to withdraw his force, it will be in a greatly depleted condition, and that he will lose all the transport that he collected for his Natal expedition.

SENTENCED TO DIE.

Middleburg, Cape Colony, Oct. 12.—Sentence of death has been passed upon Commandant Lotter, the Cape Colony rebel, whose commando, composed almost entirely of rebels, was captured by Major Scobell south of Petersburg early last month. Lord Kitchener has confirmed the sentence.

Five of Lotter's comrades have been sentenced to the penitentiary for life. One, a youth, has been sentenced to twenty strokes with the rod, to be followed by imprisonment until the close of the war.

SUITS LOYALISTS.

Cape Town, Oct. 12.—The Cape Times praises the enforcement of martial law in the newly-proclaimed districts. It says: "We believe martial law will be heartily welcomed by the loyalists throughout the newly-proclaimed districts, the more so as the nature of its administration will impose the minimum of inconvenience upon all who are jealous for the maintenance of the King's authority and the speedy termination of the war.

"At the recent conference of Sir Gordon Sprigg, the Cape premier, with Lord Kitchener, it was demonstrated that there was a due necessity for the extension of martial law to the Cape peninsula. This should have no terrors for the loyalists. It is the disloyalists who will quake with fear of the possible consequences of their nefarious conduct during the past two years.

A MAGIC PILL.—Dyspepsia is a foe with which men are constantly grappling, but cannot exterminate. Subdued, and to all appearances vanquished in one, it makes its appearance in another direction. In many the digestive apparatus is as delicate as the mechanism of a watch or scientific instrument, in which even a breath of air will make a variation. With such persons disorders of the stomach ensue from the most trivial causes and cause much suffering. To these Parmelee's Vegetable Pills are recommended as mild and sure.

IMITATIONS ABOUND, but insist upon getting the genuine. "The D. & L." Menthol Plaster. "The D. & L." has stood the test of years. It cures. Its imitations are impotent. "The D. & L." is made by the well-known Davis & Lawrence Co., Ltd. at

ALWAYS THE BEST OF EVERYTHING FOR THE LEAST MONEY

GRAY & PARKER. GRAY & PARKER.

Dress Goods, French Flannels, Silks.

DRESS GOODS--

A beautiful line of Venetians in black and colors, for 75c per yard.

Homespun Tweeds, 56 inches wide, all wool, in the dark, mid and light gray shades; also in brown and black, at 69c per yard.

Homespun Tweeds, 56 inches wide, nice range of colorings, at 50c per yard.

Very fine Venetians, in brown, blue, oxford, mid gray, and black, for $1.75 per yard.

Fine Broadcloths, in brown, green, navy, gray and black, for $1.25 and $1.50 per yard.

Tweed Dress Goods, for girls' school dresses, a full range, at 25c per yard.

FRENCH FLANNELS--

The Paisley effects, spots and stripes, a big range; we have them from 50c per yard.

SILKS--BIG SPECIAL--

23½ inches wide, all silk, nice range of patterns, only 25c per yard.

Heavy Peau de Soie Silks, fancy, suitable for waists, only 50c per yard.

MILLINERY AND MANTLES--

Take a look through our Millinery and Mantle Departments, you will be pleased.

Skirts Made to Your Order--

By our own dressmakers from any of our dress materials, 50c and 75c for making and fitting.

Gray & Parker

Phone 1182. - - - 150 Dundas Street.

MET DEATH INSTANTLY!

Four Men Killed and Several Hurt in a Railway Accident.

Disaster in a Virginia Coal Mine—Deadly Fireworks Explosion at Hamilton, Ont.

SERIOUS SMASH-UP.

Los Angeles, Cal., Oct. 12.—In a head-end collision between a lemon train and a work train, on the Colgrave branch of the Santa Monica electric road, yesterday, four men were instantly killed and several injured, five seriously. The accident happened on a steep grade, half a mile east of Sherman. The rails were wet from a fog, and a curve in the road shut off the sight of the work train until it was only a few yards distant.

THREE MINERS KILLED.

Fairmont, W. Va., Oct. 12.—An explosion occurred at the New England mine of the Fairmont Mining Company, near here, yesterday. Three dead have already been taken out, and six more are believed to be still in the mine, which is on fire. At the time of the explosion twenty-five men were at work, but all but nine escaped. The explosion was caused by a broken lamp of one of the miners igniting the gas.

FATAL COLLAPSE.

Bay City, Mich., Oct. 12. — A heavy framework of girders supporting the roof of one of the buildings at the Michigan Chemical Company's new plant in process of erection, fell yesterday afternoon. One man was killed and three men were seriously injured. The dead man is Frank C. Bence, 28 years old, married.

SUPPOSED SUICIDE.

Fort Erie, Ont., Oct. 12.—Mrs. Chas. Crocoll, nee Mrs. Wm. Sheers, of this village, is missing from her home. It is thought she has committed suicide by drowning herself in the Niagara River, as she left home early this morning in her night clothes, and footprints were traced from her home to the water's edge. The river has been dragged all day, but nothing has yet been discovered. The woman has acted strangely for some time, and no doubt was temporarily insane. She was a widow, her husband having died last May. She leaves a family of 7 children, the youngest a little girl of four or five years, with no visible means of support.

DEADLY FIREWORKS.

Hamilton, Ont., Oct. 12.—There was a serious if not fatal accident at the T. W. Hand Fireworks Company's factory, in West Hamilton yesterday. The explosion occurred in a building in which Prof. T. W. Hand, secretary of the firm, was experimenting with explosives, and he was very seriously burned. He was removed to St. Joseph's Hospital, where the attending physicians say they have but slight hopes for his life. The building in which the explosion occurred and another adjoining it were consumed, together with the contents. It is less than a year ago since Mr. Teal, a junior member of the firm was blown to atoms in an explosion of a similar nature in this factory.

OTHER CASUALTIES.

Michael F. Creman, aged 36, and his son Joseph, aged 10, were asphyxiated by illuminating gas Thursday night at the home of Creman's brother in Philadelphia.

John Small drank a fatal dose of carbolic acid in a hospital in Fort Wayne, Ind., because despondent over an operation on an injured leg.

MYSTERIOUS DEATH.

Ottawa, Oct. 12.—The mystery in the case of the late W. L. Scott, who was found lifeless at the foot of a cliff in Ottawa, has been deepened by the discovery that Scott had a large sum of money a few hours before his death. When found he had only $1 50 in his pockets and his gold watch.

BLOWN TO PIECES.

Titusville, Pa., Oct. 11.—Frank Gross and John Ward, two oil well shooters, were blown to pieces near Rouseville at 10 a.m. yesterday, by a nitro glycerine explosion. Death was the result of the blowing up of a magazine containing several tons of explosives. A piece the size of a man's hand was all that could be found of Ward.

Why Limp About

With painful corns? Putnam's Painless Corn Extractor will remove them painlessly in a few days. Use the safe, sure, and painless corn cure—Putnam's Corn Extractor. At druggists.

CITY OF LONDON

PROCLAMATION

To All Whom These Presents May Concern:

Whereas, their Royal Highnesses the Duke and Duchess of Cornwall and York have been graciously pleased to accept the invitation of the Municipal Council to visit this city during their itinerary in the Dominion of Canada;

And whereas, in consequence of the extremely limited time of their sojourn here, namely, between the hours of 12:15 and 1:30 o'clock p.m., on the 12th day of October instant, it is desirable that all citizens and others concerned should be afforded the most ample opportunity to see the Royal Party.

THESE ARE THEREFORE TO MAKE KNOWN:

That, by direction of the Municipal Council, I, Frederick George Rumball, Mayor, do hereby request all people desirous of witnessing the Royal Procession to observe as far as possible the following suggestions:

(a) Avoid assembling in great numbers at corners of the streets, as the crossings will be required by the military authorities.

(b) As the roadway will be occupied almost entirely by the Royal carriages and their military escort, the people are requested to occupy the sidewalks and adjoining spaces as evenly as possible along the streets traversed.

(c) It is most desirable, owing to the very short line of march, that there should be no attempt to either precede or follow the Royal procession, and all citizens and other concerned are requested to be satisfied with one view of same, and avoid rushing to any other place along the route, as it is greatly feared that such action would lead to injury, and possibly fatal accidents.

(d) From the hour of 11 o'clock till after the departure of the Royal Party, the streets selected for route of procession will be placed in charge of the military and police authorities, and all traffic thereon will be stopped, and all persons in charge of street cars, carriages, bicycles or vehicles of whatever kind are requested not to drive on or across any of the said streets; and otherwise, as far as possible, aid in keeping same open for the uninterrupted enjoyment of our Royal guests.

(e) It is requested that all citizens, especially those along the streets traversed by the Royal party, will decorate their residences and places of business on the said 12th day of October, and render such other assistance as may be in their power to the Council and committee of citizens which have the reception in charge.

(f) Citizens and others interested are requested to observe that the boulevards and sidewalks on Dufferin avenue, Waterloo street and Princess avenue, immediately adjoining the Collegiate Institute, are reserved exclusively for use of the school children of the city, and that all others will be prohibited from occupying any portion thereof.

(g) Manufacturers and others employing labor are requested to close their works, shops, offices or places of business at the hour of 10:30 a.m., and keep same closed until after the departure of the Royal Party; and I hereby proclaim Saturday, the 12th instant, between the hours above mentioned, a public holiday.

In witness whereof I have caused this Proclamation to be made public at London this 8th day of October, A.D. 1901.

F. G. RUMBALL,
Mayor of the City of London.

Mayor's Office October 8th, 1901. 6c

F. H. BUTLER,

STOCK BROKER.

Stocks, Bonds, Grain and Provisions bought and sold for cash or on margin. Send for vest pocket manual. Long distance phone, 1278. OFFICES—Masonic Temple, London.

TO-DAY'S MARKETS

NEW YORK STOCKS.

New York, Oct. 12.

Reported by F. H. Butler, stock broker, Masonic Temple, for The Advertiser.

	Yesterday's Close.	Open.	High.	Low.	2 p.m.
Anaconda	37	36¾	..	..	..
Amal. Copper	89¾	89¾	90	88⅞	88⅞
Atcheson	78¼	78¾	80	78⅝	78⅝
Atcheson Pfd	96⅞	96⅞	97½	96⅞	96⅞
B. & O.	102½	102½	103	100½	100½
Brooklyn Tran.	61¼	61¼	61¼	59½	60⅛
Erie	42⅞	42⅞	41¾	40	40½
E. & T. Pfd	52½	52¼	52½	52¼	52¼
L. & N.	104¼	104¼	104¼	103	103
Manhattan	121	120¾	120¾	119⅜	119⅜
Metropolitan St.	159	159¼	159¾	155¼	156¼
Mo. P	97¼	96¾	98¼	95¾	95¾
N. Y. Central	157½	157½	157¾	156¼	156⅜
Norfolk and W.	56	56	56	55½	55⅝
Northern Pacific (preferred)	..	..	..	..	..
Ont. and Western	34⅛	34	34¼	33½	33½
Pacific Mail	44¼	43¾	44	43½	43½
Pennsylvania	145⅞	146	146	145½	145½
People's Gas	106¾	107	107	105¾	105¾
R. I.	142½	143½	143½	142	142⅜
Reading	76½	76½	86⅝	85¼	85¾
St. Paul	166	167	167⅛	164	164¼
Southern Ry. Pfd	86½	86⅛	86½	86⅛	86½
Southern Pacific	59⅝	59½	60¼	59⅛	59⅛
Texas	41	41⅛	41¼	40	40⅛
T. C. I.	60¼	60⅞	60⅞	60½	60½
U. Pacific	100½	100¼	100¼	98⅞	99
W. U.	91⅞	92½	92	91½	91½
TRUSTS					
Leather	30¼	30½	..	..	..
Sugar	119	119¾	119¾	118	118
U. S. Steel Com.	43½	43¾	43¾	43	43⅛
U. S. Steel Pfd.	94	94	94⅞	93⅞	94
Rubber	15	15	15¼	15	15

MONTREAL STOCKS.

MONTREAL, Oct. 12.

	Ask.	Off.
Canadian Pacific	111	110½
Duluth, common	12	11
Duluth, preferred	22	21
Commercial Cable, xd	180¼	177
Cable Coupon Bonds	102	..
Cable Reg. Bonds	101	..
Montreal Telegraph, xd	174	170
Richelieu and Ontario	116	114¾
Montreal Street Railway	280	278
Montreal Street Ry., new	280	276
Toronto Street Railway	114¾	114¼
Montreal Heat and Power Co.	97	96
Bell Telephone Company, xd	175	171
Bank of Montreal	260	255
Ontario Bank	..	122
Molsons Bank	267½	262
Bank of Toronto	240	232
Merchants Bank	157½	152
Royal Bank	180	..
Quebec Bank	..	111
Union Bank	110	104
Bank of Commerce	..	..
Bank of Nova Scotia	..	..
Northwest Land, preferred	..	..
Montreal Cotton Co, xd	125	121
Canada Colored Cotton	65	57½
Dominion Cotton	72	70¼
Dominion Coal Com.	46½	46⅛
Halifax Heat and Light Bds.	..	..
War Eagle Mining Co.	..	10
Payne Mining Company	25	17
Republic Mining Co	..	..
North Star Mining Co.	35	..
Virtue Mining Co.	24	21
Montreal and London Min. Co.	..	..
Dominion Iron and Steel, pref.	75½	75
Dominion Iron and Steel, com.	21½	20
Dominion Iron and Steel Bonds	76¾	..
Dominion Coal, preferred	119	..

J. M. YOUNG

—STOCK BROKER—

New York and Chicago stocks bought and sold. KING STREET, MASONIC TEMPLE PHONE 707.

THE LOCAL MARKET.

London, Saturday, Oct. 12.

Receipts of grain were very light today. Wheat sold at $1 05 to $1 14.

Oats brought $1 05 to $1 09.

One load of beans sold at $1; they were unpicked mediums.

New corn sold at $1 and old at $1 08.

Live and dressed hogs were unchanged.

Hay was quiet, at $8 to $8 50.

TORONTO PRODUCE MARKET.

Toronto, Oct. 12.—Wheat—Steady; new red and white, 64½c, middle freights; 64c north and west; old red and white at 66c, middle freights; spring, 66c to 66½c for No. 1 east; goose, 60c for No. 2 east, and 58c middle freights; Manitoba, No. 1 hard is quoted at 79c, and No. 1 northern is quoted at 77c, grinding in transit; No. 1 hard is quoted at 77c, and No. 1 northern at 75c, local delivery, Toronto and west. Flour—Quiet; cars of ordinary 90 per cent patents, $2 62½ to $2 65 in buyers' bags, middle freights; choice brands, 15c to 20c higher; Manitoba, $4 for Hungarian patents, and $3 70 for strong bakers in car lots, bags included, Toronto. Millfeed Steady; cars of shorts are quoted at $15 to $15 50, and bran at $13 west. Barley—Steady, at 50c for No. 1, 47c for No. 2, 45c for No. 3 extra, and 42c for No. 3, all middle freights, and 1c to 2c more would be paid on a low freight to New York. Buckwheat—Steady; 48½c bid, middle freights. Rye—Steady, at 48c bid, middle freights, and 49c asked. Corn—Firmer for Canada, at 55½c for old yellow, 55c for old mixed, and 49c for new west; American No. 3 yellow is quoted at 62½c at Toronto. Oats—Firm; No. 2 white, 35¼c bid on low freights to New York, 35c east, and 34c to 34½c west. Peas—Dull, at 71c for No. 1 north and west, and 72c middle freights, with 71c bid. Butter—Choice tubs and pound rolls in good demand and steady, at 16c to 17c; good to medium grades, 13c to 15c, and low grade at 12c; creamery, 18c to 20c for solids, and 21c to 21½c for prints. Eggs—Demand for strictly new-laid strong; offerings more liberal; best stock, 17c; ordinary, 14c to 16c.

ENGLISH MARKETS.

LIVERPOOL, Oct. 12—Closing.

Wheat—Spot, No. 2 red western winter steady, 5s 6½d; No. 1 northern spring, 6s 7d; No. 1 California quiet, 5s 9d; futures quiet; Dec., 5s 7d; March, 5s 8⅝d.

Corn—Spot quiet; American mixed, new, 4s 10½d; futures quiet; Oct., 4s 10¾d; Nov., 4s 10¾d; Dec., 4s 11d.

Flour—St. Louis fancy winter steady, 7s 6d.

Peas—Canadian steady, 6s 4½d.

Hops (at London)—Pacific coast steady, £3 5s to £3 10s.

Beef—Firm; extra India mass, 72s 6d.

Pork—Firm; prime mess western, 73s 6d.

Hams—Short cut, 14 to 16 lbs, quiet, 51s.

Bacon—Cumberland cut, 26 to 30 lbs, dull, 48s 6d; short ribs, 16 to 24 lbs, dull, 48s 6d; long clear middles, light, 28 to 34 lbs, dull, 48s; long clear middles, heavy, 35 to 40 lbs, dull, 47s 6d; short clear backs, 16 to 20 lbs, dull, 46s 6d; clear bellies, 14 to 16 lbs, dull, 54s 6d; shoulders, square, 11 to 13 lbs, dull, 36s 6d.

Lard—Dull; prime western, in tierces, 48s 3d; American refined, in pails, 47s 6d.

Butter—Steady; finest United States, 93s; good United States, 77s.

Cheese—Quiet; American finest white, 46s; American finest colored, 46s.

Tallow—Prime city steady, 29s 6d; Australian (in London) strong, 31s.

Cottonseed oil—Hull refined, spot quiet, 22s.

Turpentine spirits—Steady, 27s.

Rosin—Common steady, 4s 1½d.

Petroleum—Refined steady, 7d.

Linseed oil, 22s.

SUGAR.

London, Oct. 11.—Raw sugar, Muscovado, 8s; centrifugal, 9s.

AMERICAN MARKETS.

CHICAGO, Oct. 11.—The government report of a slightly improved condition of the corn crop was a decidedly bullish factor in an otherwise bearish market today, affecting wheat as much as it did corn. December corn closed ½c higher. December wheat ¾c advanced, and December oats a shade depressed; provisions closed from 5c to 12½c higher. Local receipts of wheat were 167 cars, one of contract grade; Minneapolis and Duluth reported 848 cars, making a total for the three points of 1,013 cars, against 1,033 last week and 704 a year ago. Primary receipts were 1,203,000 bu, compared with last year's 923,000 bu. Seaboard clearances in wheat and flour were 208,000 bu. Argentine shipments for the week were 200,000 bu, against 944,000 bu in the corresponding week a year ago. The seaboard reported 12 loads taken for export.

The leading futures closed: Wheat—Oct., 68½c; Dec., 70c; May, 73½c. Corn—Oct., 55⅝c; Dec., 56⅞c; May, 58½c to 58⅝c. Oats—Oct., 34⅛c to 34¼c; Dec., 35¼c to 35⅜c; May, 37½c. Pork—Oct., $13 85; Jan., $15 05; May, $15 15. Lard—Oct., $9 37½; Nov., $9 20; Jan., $8 97½; May, $8 97½. Ribs—Oct., $8 32½; Jan., $7 85; May, $7 95.

Cash quotations: Flour steady. Wheat, No. 3, 67c to 68⅝c; No. 2 red, 69¾c to 70¾c. No. 2 oats, 35¾c to 36c; No. 2 white, 37⅝c to 38⅝c; No. 3 white, 37½c to 38¼c. No. 2 rye, 55c to 55⅝c. Fair to choice malting barley, 55c to 59c. No. 1 flaxseed, $1 47; No. 1 northwestern, $2 52. Prime timothy seed, $5 55 to $5 60. Pork, $13 85 to $13 90; lard, $9 35 to $9 37½; short ribs sides, $8 25 to $8 40; dry salted shoulders, 7⅝c to 7¾c; short clear sides, $8 80 to $8 90. Sugar unchanged. Clover, contract grade, $8 35. Eggs firm; fresh, 17½c.

Receipts—Flour, 23,000 bbls; wheat, 170,000 bu; corn, 209,000 bu; oats, 260,000 bu; rye, 13,000 bu; barley, 60,000 bu.

Shipments—Flour, 21,000 bbls; wheat, 140,000 bu; corn, 134,000 bu; oats, 153,000 bu; rye, 1,000 bu; barley, 15,000 bu.

OIL MARKETS.

PITTSBURG, Pa., Oct. 11.—Oil closed at $1 30.

OIL CITY, Pa., Oct. 11.—Credit balances, $1 30; certificates, no bid.

PETROLIA, Pa., Oct. 12.—Oil opened at $1 30.

LIVE STOCK MARKETS.

TORONTO, Oct. 11.—The market for cattle today showed no change in either market conditions or values. The offerings were heavy, the receipts being swelled by the large number of cattle left over from yesterday. Prices were easier all round. Lambs declined another 10c per cwt, and sheep were unchanged. Hogs were steady at yesterday's decline, but predictions are for lower prices. The market, however, will hardly go much lower, as prices now are about at a normal level, but dealers say otherwise. Receipts were 60 cars, 829 cattle, 1,568 hogs, 1,267 sheep and lambs, and 24 calves. R. J. Collins bought 40 cattle averaging 1,080 lbs, at $3 to $3 75 per cwt. F. Hunnisett, jun., bought 23 cattle at 3¼c to 4c per lb, weighing 800 to 1,100 lbs. Henry Hunnisett bought a number of feeding bulls at 2¾c to 3c per lb, weighnig 1,050 to 1,200 lbs apiece; he also got some export bulls at $4 to $4 30 per cwt, weighing as high as 1,800 lbs. George Guest paid $3 60 per cwt for 8 cattle, weighnig 900 lb each. Maybee & Son bought one load of butchers' cattle, weighing 900 lbs, at $2 70 per cwt, and sold one load of butchers, 905 lbs, at 4c per lb; they olso sald one load of steers, 950 lbs, at $3 40 per cwt. Joseph Gould bought 9 loads of export cattle, weight 1,240 to 1,350 lbs, at $4 75 to $4 90 per cwt; Mr. Gould is forwarding a shipment of 25 loads to the English market today. Crawford & Hunnisett bought a couple of loads of exporters at 4¼c per lb; they also sold a number at $4 55 per cwt. Charles McCurdy bought 22 cattle at 3c per lb, weight 870 lbs. James Harris bought 10 bulls for the distillers at 3¼c per lb. W. Murphy bought 40 stock cattle at 2c to 2¾c per lb; they would average 600 to 850 lbs. Zeagman bought 40 common stockers at 2c, weight 450 lbs, and 20 good animals, 700 to 800 lbs, costing $2 60 per cwt. Wesley Dunn bought 30 lambs, 120 sheep and 10 calves; lambs cost $3 35 per cwt, sheep 3c per lb, and calves $7 50 each. W. B. Levack bought 200 lambs at 3½c and 75 sheep at 3c. Charles Zeagman bought 400 lambs for the Harris Abattoir Company, paying 3½c to 3¾c per lb; 100 sheep at 3c, and 12 calves at $6 to $10 each.

Exporters, choice, cwt	$4 70	@	$4 90
Exporters, light	4 25	@	4 75
Exporters, bulls, choice	4 00	@	4 25
Exporters, light	3 50	@	3 75
Butchers' cattle, select	4 25	@	4 50
Butchers, good	4 00	@	4 25
Butchers, medium	3 00	@	3 25
Butchers, inferior	2 50	@	3 75
Feeders, heavy	3 75	@	4 25
Feeders, light	3 25	@	3 70
Feeding bulls	3 00	@	3 70
Stockers, per cwt	2 70	@	3 00
Stockers, off-colors	2 00	@	2 25
Stock bulls	2 00	@	2 10
Milch cows, each	25 00	@	50 00
Sheep, export ewes	3 00	@	3 25
Sheep, bucks	2 00	@	2 50
Sheep, ubtchers' culls, cwt	2 00	@	3 00
Lambs, per cwt	3	@	3 50
Calves, each	2 00	@	10 00
Hogs, choice, less than 160 and up to 200 lbs	6 50	@	6 50
Hogs, light, under 160 lbs	6 25	@	6 25
Hogs, fat	6 25	@	6 25
Hogs, sows	3 50	@	4 00
Hogs, stags	2 00	@	2 00
Hogs, stores	4 50	@	4 50

NEW YORK, Oct. 11.—Beeves—Receipts, 4,392; good steers steady to strong; common lower and hard to sell; bulls and cows steady; native steers, $3 60 to $5 65; Texasn and half-breeds, $3 40 to $4 40; bulls, $2 90 to $3 50; cows, $1 65 to $3 50; cables quote live cattle steady, at 12c to 13¼c, dressed weight; refrigerator beef, 9¼c to 9¾c; shipments tomorrow, 2,490 cattle, 1,400 sheep and 13,850 quarters of beef. Calves—Receipts, 145; veals lower, at $4 50 to $7 50; grassers nominal, at $2 30 to $3; western, $3 25 to $3 50. Sheep and lambs—Receipts, 7,840; slow and lower; lambs steady to 10c lower; sheep, $2 25 to $3 50; lambs, $4 60 to $5 25; Canada lambs, $5 to $5 10. Hogs—Receipts, 1,473; one deck on sale; weak feeling.

EAST BUFFALO, Oct. 11.—Cattle—Receipts, 3 cars; market steady for good; dull for others; no good here; veals, $5 to $5 75. Hogs—Offerings, 15 cars; market opened steady, closed firmer; best heavy, $6 55 to $6 65; mixed, $6 45 to $6 50; Yorkers, light to good, $6 15 to $6 40; grassers and common weight hogs, $6 10 to $6 30; roughs, $5 75 to $6; stags, $4 75 to $5. Sheep and lambs—Receipts, 22 cars; market slow but steady; top native lambs, $4 90 to $5; others, $3 25 to $4 80; mixed sheep, tops, $3 20 to $3 40; culls to good, $1 50 to $3; wethers and yearlings, $3 50 to $3 75.

CHICAGO, Oct. 11.—Cattle—Receipts, 3,000; good to prime steers, $6 20 to $6 85; poor to medium, $3 50 to $5 95; stockers and feeders, $2 to $4 30; cows, $1 25 to $4 60; helfers, $2 to $5; canners, $1 25 to $2 26; bulls, $1 75 to $4 75; calves, $3 to $6 25; Texas steers, $2 90 to $3 75; western steers, $3 65 to $5 50. Hogs—Receipts, 16,000; mixed and butchers, $6 to $6 40; good to choice heavy, $6 30 to $6 62½; rough heavy, $5 70 to $6; light, $6 to $6 30; bulk, $5 30 to $6 20. Sheep—Receipts, 8,000; good to choice wethers, $3 50 ot $4; western sheep, $3 to $3 90; natives, $3 to $5 15; western lambs, $3 25 to $4 15.

OLD COUNTRY PRICES.

Liverpool, Oct. 10.—Cattle today are unchanged at 11½c to 13¼c per lb, dressed weight; refrigerator beef is firm, at 9½c to 9¾c per lb.

To the fact that so many people would not flock here unless they were sure of getting the greatest equivalent for their money. Your wants are satisfied, not merely filled, here. Our liquors are the best, and could not help satisfying the most exacting.

ED. SHEA, No. 3 Masonic Temple.

Rear Entrance 9 and 10 Market Square.

..THE..

CANADIAN

Savings & Loan Company

LOANS.

Money loaned on Mortgages, Debentures, Stocks, etc., on favorable terms.

DEPOSITS.

Interest paid on Deposits half-yearly. Highest rates.

DEBENTURES.

Debentures issued for 1, 2, 3, 4, or 5 years. Half-yearly coupons attached.

420 and 422 Richmond St.

M. H. ROWLAND, Manager.

Silk Elastic Stockings, Anklets, Kneecaps.

New goods, and only the best always in stock.

W. T. Strong & Co., CHEMISTS, 184 Dundas Street.

WEATHER BULLETIN.

Highest and Lowest Temperatures at Prominent Points.

London, Oct. 12.—8 a.m.

Stations—	Temperature. 8 a.m.	Min.	Weather.
Calgary	36	32	Cloudy
Parry Sound	58	56	Rain
Toronto	58	50	Cloudy
Montreal	58	54	Fair
Quebec	54	50	Cloudy
Father Point	42	50	Cloudy

FORECASTS.

Today—Southeast and south winds; rain.

Sunday—Southwest and west gales; clearing and becoming cooler.

WEATHER NOTES.

There are now indications of the development of a storm in the Mississippi Valley, and should this occur, heavy gales will be general on the great lakes during Sunday. Rain is now falling in Western Ontario, and is probably throughout Ontario and Quebec.

LATE LOCAL ITEMS

—Mrs. H. A. Chadwick and daughter, of Winnipeg, are visiting Mr. and Mrs. S. Butterfield, 140 Maple street.

—Mrs. Robert Allan, of 433 William street, has returned after spending five months with her daughter, Mrs. W. J. Neville, of Chicago.

—John Labatt has forwarded from his Toronto agency a quantity of his celegrated ale and porter to Niagara-on-the-Lake for the use of the royal party.

—The Advertiser has been requested to state that the age of James Mathers, J.P., of Lambeth, who died on the 9th inst., was 83 years, and not 79 as stated in the obituary notice.

—It is the custom in connection with the royal journey to deliver to the royal train at various points complete copies of the Associated Press dispatches, thus enabling the party to keep constantly and completely informed on the news of the hour. Mr. Bowen, manager of the C. P. R., looked after the delivery of the press dispatches in this city.

CHANGE OF PLAN.

Manager Cairns, of the new Grand Opera House, announces that by special request The Bostonians will next Wednesday night put on their opera of "The Serenade," in place of "Robin Hood," as already announced. "The Serenade" is one of the best operas in The Bostonians' repertoire, and will be new in London.

DITCHFIELD—SPARKMAN.

A very pretty wedding took place at 465 Dundas street on Wednesday, Oct. 9, when Mr. Oliver Ditchfield and Miss Millis Sparkman, daughter of Mr. and Mrs. James Sparkman, were made one. The bride was given away by her father, and the ceremony was performed by Rev. C. T. Scott, of Dundas Center Methodist Church. Mr. Wm. Ditchfield, of Woodstock, brother of the groom, and Miss Ada Smart, of Glencoe, acted as best man and bridesmaid. The bride was charmingly attired in white organdie, trimmed with mousseline de soie, and carried a gorgeous bouquet of bridal roses, while the bridesmaid wore plain white organdie, and carried pink carnations. The presents were numerous and exceedingly well chosen. After the ceremony the guests were served a dainty luncheon, when the bridal party proceeded to the C. P. R. depot, where, amid showers of rice and good wishes the happy pair departed on a lengthy honeymoon. Mr. and Mrs. Ditchfield will be at home to their friends on Oct. 30 and 31.

New Dental Partnership.

A partnership has been formed between Dr. L. McDonald and Dr. O. J. Cunningham, dentists, of this city. Dr. McDonald has had wide experience and conducted one of the best known and oldest established practices in the city. Dr. Cunningham has lately graduated with honors at both the Toronto and Chicago Dental Colleges. They offer to their patrons the very latest methods, and will make a specialty of plate, bridge and gold work. Their offices are located at Dr. McDonald's old stand, 183½ Dundas street.

THE IMMENSE PINES OF CANADA furnish the basis for that peerless cough and cold remedy, Pyny-Balsam. It cures quickly and certainly. Of all druggists, 25c. Made by proprietors of Perry Davis' Pain-Killer. xt

Mrs. Winslow's Soothing Syrup.

Has been used for over FIFTY YEARS by MILLIONS OF MOTHERS for their CHILDREN WHILE TEETHING, with PERFECT SUCCESS. IT SOOTHES the CHILD, SOFTENS the GUMS, ALLAYS all PAIN, CURES WIND COLIC, and is the best remedy for DIARRHEA. Sold by Druggists in every part of the world. Be sure and ask for "Mrs. Winslow's" Soothing Syrup.

LORD MINTO AND HIS ADVISERS

London Chronicle Says There Is Friction at Ottawa.

Santos-Dumont Air-Ship Soared Like a Bird About Paris—Anarchist Editor Gets a Year in Prison.

London, Oct. 12.—"We understand," says the Daily Chronicle, "that, owing to friction with the ministry, the Earl of Minto is not likely to complete his term as governor-general of Canada. If he resigns, the appointment will be offered to Baron De Blaquire."

WHY CANADIANS WOULDN'T DO.

The reason that the war office declined the services of the young Canadian with a medical degree from a Canadian college who wanted to return to South Africa was due to the fact that he had no English degree, and was not registered. The English law does not permit the employment of any but English doctors, but if Canada would permit the English doctors to practice in Canada without securing a Canadian degree England would reciprocate.

SANTOS-DUMONT FLIES AGAIN.

M. Santos-Dumont, the young Brazilian aeronaut, experimented with his new balloon Thursday. He sailed over Longchamps in the airship, which was easily guided, and returned safely to the park of the Aero Club.

The balloon started off like an arrow and, in spite of a contrary wind, reached Longchamp at a speed as fast as a rapid automobile travels, not less than 60 kilometers an hour. For more than an hour the balloon maneuvered in all directions with perfect docility in the presence of numerous spectators.

Today the aeronaut made another attempt to win the Deutsch prize, but owing to an accident, he was obliged to give up the trip.

PARIS ANARCHIST GETS HIS DESERTS.

Laurent Talhade, editor of Libertaire, the Parisian Anarchist sheet, was tried before the correctional police tribunal for the article published in Libertaire during the visit of Emperor Nicholas to France, inciting to the murder of the czar, President Loubet and the French ministers, as "tyrants and oppressors of the people." He was sentenced to imprisonment for one year and to a fine of 1,000 francs. M. Grandidier, manager of Libertaire, was sentenced to imprisonment to six months, and to a fine of 100 francs. The announcement of the judgment was followed by an ovation to Talhade on the part of his friends and sympathizers, who shouted, as they crowded around and shook him by the hand: "Down with tyrants!" "Down with tigers!" and "Long live anarchy!"

THE SEARCH STOPPED.

In compliance with a request from Washington the search by Ottoman troops for the abductors of Miss Stone, the American missionary, has been abandoned, it being feared that the brigands would kill her should they be closely pursued. Steps have been taken to pay the ransom demanded by the abductors of Miss Stone. The precise hiding place of the brigands continues to be doubtful.

MISS STONE'S WHEREABOUTS.

New York, Oct. 12.—According to the Sofia correspondent of the World, the Bulgarian police are assured that Miss Ellen H. Stone, the kidnapped American missionary, has been conducted by 20 brigands close to the village of Iakaruto in Turkish territory.

THE "THEOCRATIC UNITY."

London, Oct. 11.—The hearing of the case of Theodore and Laura Jackson (formerly Ann O'Delia Diss De Bar, of New York), who have been passing under the name of Horos, charged with conspiring to defraud women of money and jewelry for fortune telling, and against whom other serious charges are made, was resumed today. Victims corroborated the opening speech yesterday of Charles W. Matthews, representing the treasury. They detailed the fantastic performances and vows connected with the initiation into the "Theocratic Unity," and the claims of Theodore that he was "Christ returned to earth, and the only perfect man in the world." The testimony contained frequent reference to the hypnotic influence of the prisoners.

CABLE NOTES.

The Scotch football team will visit Toronto in December.

Peace party is growing in Caracas, Venezuela, advocating amicable settlement of troubles between Venezuela and Colombia.

Russian press unanimously says England can't be permitted to annex Afghanistan and demands occupation of Herat by the czar.

Arrangements have been made to hold a monster meeting in connection with the United Irish League, in Toomevara, Tipperary, Sunday. Wm. H. K. Redmond, John Dillon and other members of parliament are to speak.

From inside information in Vienna, the Berliner Post learns that the Austrian tariff, not yet completed, equals the German in high protective tariffs.

A mass meeting in London of the students of St. Andrew's University, Friday, unanimously asked Andrew Carnegie to become lord rector of the university, in succession to Prof. James Stuart, whose term expires in November.

Germany has repudiated the contention of Venezuela that the territory of the republic was violated during the affray of Oct. 6, at Porto Cabello, between sailors from the German cruiser Vineta and the populace of Porto Cabello, and reserved the right of presenting demands for the punishment of the guilty parties and for satisfaction.

H. M. Whitney and James Ross, of the Dominion Steel Company, have gone to Sydney, C. B., with Sir Christopher Furness, who, it is said, will look into the possibilities of steel shipbuilding at Sydney. Mr. Whitney stated that if Sir Christopher fell in with the idea, it was only a matter of time before steel shipbuilding would be in progress there.

I was cured of a terrible lumbago by MINARD'S LINIMENT.

REV. WM. BROWN.

I was cured of a bad case of earache by MINARD'S LINIMENT.

MRS. S. KAULBACH.

I was cured of sensitive lungs by MINARD'S LINIMENT.

MRS. S. MASTERS.

Amusements.

LULU GLASER AS DOLLY VARDEN.

Capt. Richard Belville, an English officer.....Van Rennsalaer Wheeler
Capt. Horace Harcourt, of the English navy.....Richie Ling
Lord Gayspark, a London exquisite.....Mark Smith
Jack Fairfax, Dolly's guardian.....Tom Daniel
Lieut. Marlowe, of the English navy.....Harry Lott
Lieut. Cragsby, of the English navy.....Percy Stephens
Letitia Fairfax, a London belle.....Estelle Wentworth
Lady Lucette, a lady of fashion.....Adah Palmer Walker
Lady Alice, a lady of fashion.....Amelia Fields
Dolly Varden.....Lulu Glaser
Court ladies, belles and beaux of London, naval officers, etc., by members of the company.

"Trying it on the dog" is, in the parlance of the theatrical profession, the term given to the process of producing a new atraction in smaller centers before submitting it for approval to the supposedly more refined and critical audiences of the metropolis of the United States, New York. If "trying it on the dog" means the furnishing for the delectation of London audiences such wholly enjoyable evenings as that spent at the New Grand last night, then London theater-goers will be quite content to submit frequently to the "trying" process.

The lovers of opera in this city were fortunate in witnessing "Dolly Varden" at a period in its production when the company has been playing it just long enough to be familiar with their parts and lines, and not, on the other hand, long enough to have become wearied of the monotony of going through performance after performance for months, and perhaps several years. Nothing less enjoyable can well be imagined than the spiritless rendition of choruses and solos frequently heard when a production has run its second or third season. There was a gratifying absence of all this last night, and the choruses went with a dash and swing that contributed greatly to the success of the evening's presentation. "Dolly Varden," as a vehicle of expression for that most charming of comediennes, Lulu Glaser, is an undoubted success. The story of the piece relates to the adventure of a charming young country girl in London in the year 1730. Dolly Varden comes to the English city, accompanied by Jack Fairfax, her guardian, to attend the wedding of his sister, Lady Letitia Fairfax. Wishing to marry Dolly principally on account of her wealth, Fairfax fears to leave her alone at her home in the country. During one of her madcap escapades Dollyments Dick Belville, a handsome and manly young officer of his majesty's infantry, and falls in love with him. Fairfax is not long in discovering the wooing of the young people, and does all in his power to prevent their clandestine meeting, but all to no purpose, and in the end the scheming Fairfax is outwitted, and Dolly and Dick are married. The action of the opera also relates the adventures of Lady Letitia Fairfax and Lord Gayspark, an exquisite of the Beau-Brummel school, and Capt. Horace Harcourt, of his majesty's ship Scorpion. Letitia is anxious to marry the foppish Gayspark for his title in exchange for her money and vast estates, but the impecunious naval officer eventually succeeds in winning the fair Letitia, much to the discomfort of her less fortunate, though titled, suitor.

"Sweet and dainty as a sweet pea blossom," some one has described Lulu Glaser's impersonation of Dolly Varden as being, and the description applies aptly. From the time Miss Glaser comes on the stage as the unsophisticated country beauty, with her infectious laugh and artless desire to see the world, through her experiences as a would-be modish belle, to the time when the curtain drops, leaving her the winsome bride of the man of her choice, Dolly Varden is the center of interest. Most of the humorous lines fall to her, and she shows herself abundantly able to carry them off with the necessary spirit. Lulu Glaser's personality alone will suffice to carry the new opera through successfully.

The music is bright, but hardly as catchy as a comic opera should be. Mr. Edwards is evidently blessed—or cursed—with too good a musical memory, and snatches and phases of familiar melodies keep cropping out. The most effective numbers are "Lover's Lane," a bass solo; "The Song of the Sword," male solo and chorus, "The Cannibal Maid," and "The Lay of the Jay," sung by Miss Glaser, and the pretty "Dolly Varden" refrain, sung by Van Rennselaer Wheeler, and running through the score.

Miss Glaser, of course, carries off the large share of the honors, but several other numbers of the ten operating characters come in for a portion. Miss Estelle Wentworth, used her fine soprano voice to full effect as Lady Leithia. Lesser parts were taken by Miss Adah Palmer Walker, soprano, and Miss Amelia Fields, who both possess vibrant voices of good quality. Van Rennselaer Wheeler, Richie Ling and Mark Smith are old time and well known favorites, while Tom Daniels, a newcomer, has a fine bass voice, which he uses with excellent judgment.

The costumes and scenery were perfect, the former being probably the finest ever seen on the local stage. The scenery, built for the largest stage in the United States, was seen to full advantage.

If "Dolly Varden" does not make good in New York, so much the worse for New York's taste.

The audience last night was one of the largest the house has yet contained. The sale for both matinee and night performances today has been large.

THE METROPOLITAN COURSE.

The regular opening of the Metropolitan course at the new Grand is announced for next Tuesday evening, Oct. 15, the attraction being the Ernest Gamble Concert Company, in one of their charming recitals. Subscribers to the course will be admitted on presentation of coupon No. 1, together with the usual reserving fee of 10c.

THE BOSTONIANS.

One of the most popular and effective figures on the comic opera stage is Josephine Bartlett, the well-known contralto and character actress so long identified with The Bostonians and their popular successes. Without the brilliant work of this artist, this well-known company would be badly hampered, for few singers on the lyric stage are so versatile. In "Robin Hood," "The Viceroy," "The Serenade," and other operas in the repertoire of The Bostonians, her merry and unctious performances shine to admirable advantage, and in grotesque impersonations she is unexcelled. Miss Bartlett is a beautiful woman with a most attractive figure, and is one of the few artists who are willing to conceal their personality in character disguises. Miss Bartlett will be heard here at the new Grand next Wednesday, Oct. 16, during the engagement of The Bostonians in "The Serenade," which is being produced by special request, instead of "Robin Hood," as at first announced.

A MASTERFUL MELODRAMA.

Six years of consecutive success in the principal theaters of the United States, supplemented by an equal amount of popular favor in Great Britain, Australia, Germany and France, is the record attained by that masterful melodrama, "The Span of Life." Strong heart interest, exciting climaxes, thrilling situations, fine stage settings and competent acting, are the features that have made this play one of the best of modern times. It will be presented at the new Grand next Thursday, matinee and evening, by a strong company and with an entirely new equipment of scenery and effects. A great feature of the production will be the marvelous Donazettas, who will form themselves into a bridge, 30 feet above the stage, while three people pass across their interlocked bodies.

LONDON OPERA HOUSE.

Tonight at the London Opera House the Burrill Comedy Company will give a farewell production of "Ten Nights in a Barroom," by request, thus closing the engagement of two weeks.

Marie Corelli's "Thelma," which has been dramatized by Mr. Charles W. Chase, will be produced at the London Opera House on Wednesday next, matinee and night, by Aiden Benedict's company, which has spent much time in making "Thelma" a most interesting and realistic drama. A snowstorm scene, which has been introduced in the fourth act, is spoken of as an electric novelty, never before introduced upon any stage. It is the only version of "Thelma." The company carry special scenery for each act.

For Quick Perusal.

A fierce snowstorm blocks railway traffic in Iowa.

The Schley inquiry will probably last till the middle of November.

W. H. Gibson, said to be heir to several hundreds of thousands of dollars as soon as his mother dies, is in jail in Chicago accused of burglary.

Rev. Arthur K. Griffin, of Dresden, reported to the police that he was robbed of $30 while on the way down town in an Avenue road car, Toronto.

Senator Quarles, of Wisconsin, says able-bodied Indians will soon be required by the government to work for a living, and only aged and infirm will get rations.

When congress convenes in December the $60,000,000 rivers and harbors bill, killed in the closing days of the last session by Senator Carter's famous speech against time, will be resurrected and reintroduced.

"THE D. & L." EMULSION OF COD LIVER OIL taken in cases of general debility and loss of appetite, is sure to give the best results. It restores health and renews vitality. Davis & Lawrence Co., Ltd., manufacturers. xt

BRETHREN OF TUSCAN AND CITY lodges will kindly meet at Masonic Temple on Monday, at 1:30 p.m., to attend the funeral of our late brother, Edwin Brace White, M.D., of Tuscan Lodge. b

BEST

John Mann & Son.

COAL

A bylaw to raise $7,000 by debenture for the extension of the electric light system and street improvement was voted on at Beeton, Ont., and carried by a majority of 84.

Minard's Liniment is used by physicians

FOR THIS WEEK

Joseph Rodger & Sons' and Taylor's "Eye Witness" Cutlery.

Rog

It's sad to think how much good money is spent on bad tea despite the fact that Blue Ribbon is in every store.

ELSIE.

But when the carriage rattled over the stones of the little country town of Farley—when the hotel was reached—the large hotel with its balconies of shrubs, its lights in every window, the joyous strains of a military band re-echoing through the night—something made Pauline shiver as with a presentiment of evil. The night was warm for the end of January; the wind was soft, and the moon was sailing in a sky that looked dark blue; there were billowy glory clouds; it was not at all one's ideal of an English winter night, yet she shivered.

There was a crowd of the humbler classes standing on the pavement to watch the ladies alight. Paul Lafonte leaped out and gave his hand to Pauline.

"This ain't the one!" said a woman in the crowd, "this 'un ain't the belle; she's fine, but she ain't the belle!"

Pauline wished she could box the woman's ears.

CHAPTER XXI.

Miss Bracegirdle supposed supposed that the crowd, who were watching the arrival of the guests about to grace the large ballroom of the aristocratic "County Family Hotel," as it was called, were alluding to the non-arrival of the Lady Marjorie Hammond, when the chief spokeswoman amongst them announced that she, Pauline, was not the belle.

"Yes, I wish that I was a Russian princess, and that she was my serf, and that I could have her beaten to within an inch of her life, the insolent wretch!"

Pauline spoke these words in Italian into the ear of Paul Lafonte, who only smiled and showed his white teeth, and said that the lower class of English were an ignorant, insolent set of people.

"I don't believe she will be the belle. Marjorie, in white silk, with pale pink coral ornaments, will be the prettiest in the whole room. I love Marjorie."

There was a dressing-room elegantly fitted up for the use of the arriving guests, and here Pauline had ample opportunity for putting more finishing touches to her splendid toilet.

"Not the belle," she smiled scornfully at the ignorance of the assertion; "not the belle!" Was Lady Marjorie to be the belle on the strength of her blue eyes, with auburn lashes, and her auburn hair, and the velvety, peach-like softness of her round pink cheeks? All very pretty, but very commonplace, these Devonshire dairymaid-like charms of Lady Marjorie, descendant of a long Norman line of ancestry though she might be.

Pauline was very proud of her own Austrian descent upon her mother's side; and she considered that she had the blood of Hungarian princes in her veins, for her mother's mother had been a great Hungarian lady.

"Poor I am," acknowledged Pauline to herself, with a smile, as she looked over her shoulder at her own reflection in the mirror; "but I am cream-white and aristocratic to my finger-tips. I am fitted to rule over all these heavy, stupid English country families, and—I will some day when I am Lady Chase."

Unconsciously she began to hum words of self-laudation and prophetic audacity to the melody of that fascinating air, "My Queen," which the band in the ballroom was then playing. "When I am Lady Chase, when I am Lady Chase—when I am, when I am, when I am;"

So far she had followed the tune, when the noise of another arrival made her glance up. It was no less a person than Miss Stanly—Miss Pickles Stanly, as her detractors called her—who had come to the ball escorted by Owen Hammond, and chaperoned by a Mrs. Fothergill, an immensely stout lady in spectacles, a Welsh-woman, visiting at Bracebridge Hall, a lady who had an enormous respect for wealth, and who would have, therefore, reverenced the Stanlys had they gone about wearing their pickle labels on their backs. Mrs. Fothergill, having a proportionate contempt for poverty, no matter how nobly struggled with or patiently endured, would not have admired Miss Bracegirdle's dress so much as she did admire it had she known of Pauline's frequent pecuniary embarrassments. As it was, she took off her wraps and stood in the full glory of purple satin and the full blaze of brilliant amethyst ornaments, set richly in gold, smiling the while benignly upon Miss Bracegirdle, who regarded her as from a lofty height, and consigned her to a bottomless pit of contempt when she saw her ill-fitting white kid gloves and inhaled the odor of patchouli which the lady used.

Miss Stanly recognized Pauline at once as the young lady who had acted at Charteris in the amateur theatricals. Rosa Stanly was as independent and as self-satisfied in her own fashion as Pauline was in hers.

"How do you do," said Miss Stanly. "Is the countess coming, and Lady Marjorie? That's jolly! I have brought Owen, or he has brought me. Pa didn't come; he hates dancing. Have you been acting lately? No! When are you coming out in Shakespeare? I must come and hear you when you do, if I pay five guineas for a seat."

"Thank you very much," said Pauline, with a superb air, taking out her splendid fan, and then beginning to examine the flowers in her bouquet.

"And when do you begin?" pursued Miss Stanly, "because Owen says some fellows say it's all humbug and nonsense, and that you never intend to come out in Shakespeare at all."

"I never pay the slightest attention, Miss Stanly, to the on dits of the English."

Rosa Stanly burst into a loud laugh.

"Bless me, I like to know what people say of me—I know they say all sorts of things, but it never troubles me. Come, Mrs. Fothergill, tell me if my wreath is straight or not."

Rosa Stanly was dressed in a pale pink brocade; white flowers were in her hair, and her ornaments were of plain dead gold. She looked paler than usual, and altogether less plain than she generally appeared. The plainest women have "their moments," so say the French, and this night of the ball the stout young heiress really presented a more agreeable appearance than usual. She laughed; her teeth were white. She was in high good-temper; her little eyes shone, and despite the cast, the strong cast in them, they looked merry, good-natured little eyes.

"Ugly wretch!" said Pauline to herself. "And to think that a girl like that should have thousands to spend. What a shame it seems!"

However, Miss Bracebridle called little Conny Ferrers, and went into the ballroom with a very good grace. She felt it was just as well not to offend a rich girl like Rosa Stanly.

The ballroom was as pretty as flowers, shrubs, and soft lamps in pale pink globes could make it. There was already a goodly number of assembled guests. The master of ceremonies was none other than Sir Thomas Littlewood. He came forward to welcome Pauline, who was soon monopolized by Paul Lafonte.

Owen Hammond struck Miss Bracegirdle as a very distinguished-looking young man—as handsome as his cousin Arthur, only in a dark style instead of blonde.

"Fancy that splendid-looking fellow is going to marry that fat girl for her money," Pauline said to Paul Lafonte.

"What splendid fellow?" Lafonte's eyes flashed. "How you delight to torture me!" said the jealous lover between his close-set teeth. "What splendid fellow? Oh, that cousin of the Hammonds; and how he is looking at you! Come away, and let us place ourselves where he cannot so devour you with his eyes."

It was quite true that Owen Hammond was staring with an earnestness that was almost rude at Pauline. He thought her, as she was, a remarkable striking and most distinguished-looking young woman. He wished that Rosa Stanly had a tenth portion of her grace and style, but these were not the thoughts that made him scan Miss Bracegirdle's fair oval face, with its long blue eyes, black eyebrows, and crown of flaxen hair so intently. He looked at her because he had been told that she knew all about Elsie—Elsie, the slender girl with dark curly hair and blue-green beautiful eyes more wonderful than the stars—the girl whom a message had called from a gay party and sent away at dead of night to cross the seas and stand by the death-bed of an exiled father.

[To be Continued.]

Severe Cases OF Indigestion

Cannot Be Cured By Ordinary Stomach Medicine — The Kidneys, Liver and Bowels Become Deranged — Dr. Chase's Kidney-Liver Pills Cure.

By far the most important part of digestion takes place in the intestines, as has been repeatedly shown in cases where the stomach has been removed and the patient has lived and digested food without the aid of the stomach.

It frequently happens that people who continually dose the stomach for indigestion and use pepsin and various kinds of digestive tablets and powders can obtain no relief from such treatment, because the real trouble is in the intestines, the liver and the kidneys.

There is fullness and pains after meals, coated tongue, headache, loss of appetite, pains in the limbs and in the back and shoulders, flatulency and constipation, frequently alternating with diarrhoea.

In cases of intestinal indigestion the liver and kidneys usually become clogged and sluggish in action, and poisonous impurities are left in the blood, which should be removed by these filtering organs.

There has yet to be a remedy discovered that is so prompt and thorough in curing intestinal indigestion as Dr. Chase's Kidney-Liver Pills. And as this is the most common and severe form of indigestion it can well be claimed that Dr. Chase's Kidney-Liver Pills are the most successful treatment extant for indigestion and dyspepsia.

It is not unusual for persons who have long been suffering from chronic indigestion, biliousness and constipation to be thoroughly cured by Dr. Chase's Kidney-Liver Pills, which have by far the largest sale of any similar remedy. You may be skeptical, as others have been before you, but a single trial of Dr. Chase's Kidney-Liver Pills will convince you of their unusual medicinal value.

Mr. Joseph Blackwell, Holmesville, Ont., says: "I derived more benefit from the use of Dr. Chase's Kidney-Liver Pills than from any other medicine I ever took, and can highly recommend them for stomach troubles. I was in a terrible state and could hardly work at my trade. I tried most every kind of medicine and doctors until I was tired of doctoring, and before I used one box of Dr. Chase's Kidney-Liver Pills I could see that they were helping me, and after taking a box and a half found that I was cured."

Dr. Chase's Kidney-Liver Pills, one pill a dose, 25 cents a box, at all dealers, or Edmanson, Bates & Co., Toronto.

CRESCEUS AGAIN!

Great Horse Lowers the Record for a Half Mile Track.

The International Cricket at Toronto---Close of St. Thomas Gun Tournament---Meeting of Ontario Rugby Football Union.

TURF.

CRESCEUS LOWERS A RECORD.

Toledo, Ohio, Oct. 12.—Cresceus yesterday afternoon lowered the world's trotting record on a half-mile track one quarter of a second. The record was previously held by himself, having been made on the Toledo track one year ago. It was 2:09¾. He trotted for the benefit of the charitable institutions of the city, and more than 40,000 people gathered to see him. This is the home of George Ketcham, the owner, trainer and driver; and last spring, before starting on the circuit, Mr. Ketcham, in a letter to Mayor Jones, announced that he would give an exhibition trot on the Toledo track for the benefit of all of Toledo's charitable institutions. The offer was at once accepted. The result is that they will now receive about $18,000.

A GREAT CANADIAN PACER.

The racing at Terre Haute during the past week was of a high order, and in some instances sensational, writes John McCartney, in the Cincinnati Commercial Tribune. Harold H., by his great performance, has placed himself among the top-notch campaigners. He is one of the few really great horses of the year, and must in the future rank as one of the fastest and gamest race horses in the country. Trainer Proctor has trained the splendid little horse in a manner that proves him to be a master in the art of training and conditioning. Harold H.'s mile in 2:04 gives him the distinction of being the fastest pacer ever bred in Canada, and along with this must go the honor of being the best and truest race horse that the Dominion ever produced. I saw Harold H. racing over the half-mile tracks last season, and predicted in these columns that he would be one of the best horses of the year, and he has more than made good every prediction made in regard to him. He was a good horse on the half-mile tracks, and, nine times out of ten, a horse which races well over a half-mile track will race well over any kind of a track, but a poor horse will not race well over either a half-mile or a mile track. The track at Oakley was not in good condition the other day when Harold H. paced his three fast miles over it, yet this good pacer reeled off three of the fastest miles of the year.

CRICKET.

THE GREAT INTERNATIONAL MATCH.

Toronto, Oct. 12.—The cricket match between the Gentlemen of England and a team representing all Canada, began at Toronto yesterday. Owing to a delay in the arrival of the special street car the Gentlemen of England team did not reach the grounds until nearly 12 o'clock. Shortly after their arrival the sun came out and made the day an ideal one for cricket. The wicket was in excellent shape, and Capt. McGivern, winning the toss, elected to go to bat. W. H. Cooper and H. F. Lounsbrough were the first two Canadians at bat. Lounsbrough faced the bowling of Bosanquet and Dowson at 12:30. There were only about 75 or 100 people in the grand stand. The counter attraction of the big review no doubt proved too much for all but the most enthusiastic cricket lovers.

THE RIFLE.

THE ST. THOMAS SHOOT.

St. Thomas, Ont., Oct. 12.—The third and last day of the shooting tournament was held here yesterday. Heikes, of Dayton, Ohio, won the grand international championship for the Gillman & Barnes' live bird shoot.

Event No. 1, grand international handicap, Gillman & Barnes' trophy, 25 live birds, entrance $15, $400 guaranteed—Heikes, 25; Crosby, 23; Elliott, 19; Norton, 22; Parker, 23; Scane, 21; McKay, 20; Westbrook, 19; Jones, 18; Fanning, 24; Fort, 24; White, 21; Bates, 23; D. Bates, 22; McRae, 21; Hudson, 22.

Event No. 2, 10 live birds, entrance $7, $75 guaranteed—Parker, 9; Crosby, 10; Heikes, 9; Elliott, 10; Fort, 10; Fanning, 10; Norton, 8; H. Bates, 10; Scane, 7; Dollie, 9; McRae, 7.

Event No. 3, 15 live birds, entrance $10, $100 guaranteed—Elliott, 15; Heikes, 14; Crosby, 14; Fanning, 14; Fort, 15; Parker, 15; Donley, 12; Norton, 12; H. Bates, 14; White, 12; Emslie, 12; Dollie, 13; Coffey, 14; McKay, 12; Cantelon, 14.

Event No. 4, 7 live birds, entrance $5—Heikes, 7; Fanning, 6; Crosby, 7; Parker, 7; McKay, 6; Donley, 7; Norton, 6; Emslie, 4.

GOLF.

New York, Oct. 12.—There were four players yesterday in the contest for the National women's championship on the links of the Balustrol Golf Club, Mrs. E. A. Manice and Miss Margaret Curtis, from Massachusetts; Miss Lucy Herron, of Cincinnati, and Miss Genevieve Hecker, of the Essex County Club, of New Jersey. Large galleries followed the players. Miss Hecker beat Mrs. Manice 2 up and 1 to play. Miss Herron beat Miss Curtis 3 up and 2 to play.

FISTIC.

YANGER AND WHITE SIGN ARTICLES.

Chicago, Oct. 12.—Benny Yanger, the "Tipton Slasher," and Tommy White have signed articles for a fifteen-round battle before the West End Club, of St. Louis, during the second week in November.

FOOTBALL.

Now doth the brawny college man
Put on his football togs;
He thinks he's bigger than the Pan
As round the field he jogs.

Now doth the rooter proudly swell
And buy a horn to tout,
And practice up each song and yell,
And root, and root, and root!

Now doth the stringy football hair,
Become the raging fad,
While cushion stuffers sadly stare,
And barbers all go mad.

Now doth the druggist finger checks;
His liniments and salves
Are used to grease the rooters' necks,
And rub the players' calves.

Now to the gridiron do I go,
The bucks and punts to see,
For football hair I cannot grow—
The stand's the place for me.
—Cleveland Plain Dealer.

LONDON AT SARNIA.

The following players will represent the London Rugby Football Club at Sarnia today: Labatt, Sal. Taylor, I. Taylor, McNee, Field, Boyce, A. Bice, G. Bice, Stevens, B. Dunlevy, C. A. Fisher, H. Kerrigan, George White, W. Carrothers, D. Hodge; spare men, Lind, Regan and McMann—a fairly strong team—considering the absence of George Gibbons, Bob Black and Lucas, who are unable to go.

O. R. F. U. EXECUTIVE.

Toronto, Oct. 12.—At a meeting of the executive of the O. R. F. U. here last night, Freeborn, of the Hamilton Tigers, charged with professionalism, was reinstated. The case of "Wickey" Wilson, of the Granite of Kingston, was laid over for further consideration. In the meantime Wilson will not be allowed to play.

A Nice Natural Red Catsup.

Everyone is delighted with the appearance and the flavor of the catsup made by adding Parke's Catsup Flavor and Savor, instead of spices (spices darken catsup). Another point: It preserves the catsup; no danger of souring. A 25-cent bottle does a bushel of tomatoes. Recipe free. Sold by all grocers and druggists.

THE CRACK CORPS

London's Seventh Noticed by the Duke and Admired by the Thousands of Spectators---The Indian Companies Were Heartily Cheered.

Toronto, Oct. 11.—The Duke of Cornwall and York wore the uniform of an honorary colonel of the Seventh Fusiliers at the military review in this city today. His royal highness is the honorary colonel of the 7th Fusiliers of London, England. And so it happened that when, near the commencement of the march past, the duke saw a body of men approaching the reviewing stand, wearing the tall bearskin busbies and the scarlet uniforms of his own regiment, he leaned over in his saddle and spoke to Major-Gen. O'Grady Haly, commander-in-chief of the forces in Canada.

"What regiment is this?" asked his royal highness.

"The Seventh Fusiliers, of London,—"

"But you do not mean——"

"Of London, Ontario," the major-general said, suddenly recollecting the duke's honorary colonelcy.

His royal highness seemed immensely pleased. The incident of seeing a regiment named after his own and from a city of the same name as that to which his regiment belonged was a particularly

HAPPY COINCIDENCE.

It was noted that the duke paid especial attention to the crack London regiment, as officers and men, in command of Lieut-Col. Smith, moved past to the tune of "The British Grenadiers."

The Seventh Regiment won much favor in this city. They acquitted themselves well. Every one of the hundreds of London visitors present was rightly proud of the gallant Fusiliers. In the march past they were singled out for especial applause. They were distinguished by their brisk movements, soldierly bearing and perfect step of company after company, as they rolled along. The sight was a beautiful one. The sun shone resplendently upon the spotless scarlet uniforms and the polished arms and accoutrements. Relieving this wealth of color were the majestic black busbies that made the men look inches taller. The regiment looked decidedly trim. Lieut.-Col. Smith, Major Little, Major Cronyn, Quartermaster Reid and Adjutant McCrimmon were superbly mounted.

THE RED MEN.

Indians in red coats of his majesty the King were a novelty here. The red men who formed three companies of the splendid 26th Regiment, Middlesex, were a great feature in the military pageant wherever seen. On downtown parade and in review they were picked out from among their white comrades and cheered to the echo. The Indians enjoyed the distinction their race gave to them, and redoubled their efforts to appear to as good advantage as loyal soldiers of the King as any. In the march past, the 26th Regiment was among the last to pass the review stand, and this made their reception all the more noteworthy, for the multitudes had been gazing upon the passing army for an hour and more. Lieut.-Col. McEwen and his officers are to be congratulated upon the position which the regiment won in the admiration of the assembled hosts of citizens and country folk. The 21st Regiment, Essex, was likewise in favor—in fact, the western militia outrivaled their eastern comrades, if the approval displayed by the people may be taken to mean anything.

TWENTY-FIVE BANDS,

Martial spirit was abroad in Toronto today. Tommy Atkins, no matter the uniform he wore, was the admired of all admirers. But to yet further enkindle these feelings, there was a wealth of martial music at the review. Twenty-five bands of music were massed in front of the grand stands at the review grounds, and as many as one-half of them were playing at one time. When the duke, mounted upon a sleek white charger, and attended by his brilliant staff, appeared at the grounds, the bands of the first division struck up "Prince George." The effect was delightful. When his royal highness reached the second division, and proceeded to pass in front of the lines, the bands of this division took up the refrain. Then more bands were continuously playing. When the Highlanders, in their picturesque uniforms, appeared, the bands played appropriate Scotch airs. The regiment is the pet of Toronto folk, and they were given a mighty cheer. And amid all this band music, critics said there were few to equal that of the 7th Regiment.

THE DUKE OF ROXBOROUGH.

There was a magnificent show of fine horseflesh in the review. The best mounts in the country had been secured for the occasion. Every officer bestrode a noble steed.

The cavalry horses were, almost without exception, fine animals. The First Hussars, under their able commander, Lieut.-Col. Stothers, look exceedingly "fit" among the mounted organizations.

The artillery horses were more excitable. A particularly ugly brute succeeded in tangling things up in his attempts to break the chains that held him, and was getting beyond control, when the Duke of Roxborough rode out from among the onlooking staff and at considerable risk grasped the reign of the plunging horse and pulled him into position. It was good horsemanship, and the crowds were not slow to recognize the fact.

SNAP-SHOTS.

Not alone while en route and from the grounds and wherever he appeared on the streets was his royal highness the object sought to be pictured upon the plates of innumerable cameras. He was besieged in front of the very review stand. Two photographers deliberately took up their positions not fifteen feet from where the duke was surrounded by his staff, and made slow and nervy calculations. His royal highness offered not the least objection, but appeared to assist the men with the camera in carrying out their purpose by moving to a position nearer the camera.

The duke was not attended constantly by his staff. He dismounted in front of the review stand and, taking off his busbie fixed some of the straps, disclosing a head that is already slightly bald. In reviewing the troops his staff took a short cut past a couple of the field batteries. The duke wheeled and left them until he had ridden directly in front of the batteries that threatened to be neglected by the thoughtlessness of others.

THE MEDICAL CORPS.

It was a perfectly equipped army that gathered on the review field. There were the heavy guns of the batteries, the mounted infantry, the riflemen and the cavalry. And there was the Army Medical Corps, including a Red Cross nurse. Miss Wilson, who was on duty in the South African campaign, was among the five or six hundred presented with medals by the duke. The veterans included quite a few London men, by the way. The equipment of the medical corps was complete to the presence of a dozen heavy covered wagons bearing the Red Cross and each drawn by two horses. No 6 Bearer Company, of London, in command of Capt. A. T. Hobbs, made a most creditable showing.

PRAISE FOR THE SEVENTH.

Three well-known military men, who well know the 7th Regiment, spoke its praises here today. They were Col. the Hon. M. Aylmer, Col. Buchan and Col. Henry Smith. Each of these officers warmly commended officers and men upon their fine appearance.

"I have not seen any regiment that beats the 7th Regiment in steadiness," said Col. Smith.

TWO HARD DAYS.

Thursday and Friday were hard days. Not only was the work required exceedingly wearying, but it was necessary to work without eating.

Thursday morning at 9 o'clock the 7th Regiment—and it was no worse off than others—left the camp ground. There was the chance of a long day, and the men had tucked away a sandwich each. The officers had no such privilege. The return was not made to the camp until after 4 o'clock in the afternoon. And most of these weary hours had been spent in the rain. The Seventh were a drenched, hungry crowd—but there was that same old swing. The subsequent attack upon the mess room was a savage one.

This afternoon there was what Col. Aylmer deemed an altogether unnecessary demand made upon the men. Following the review they were led upon a long tramp through the city streets. This was at the request of the citizens' committee.

LIVED WELL.

The 7th Regiment lived well in Toronto. The officers of the regiment engaged a caterer and required the best table for the men. There were hot meats and vegetables at every meal. Parnell's bread brought thoughts of home. The mess rooms of each body of soldiers were provided with tables, and hundreds of men regularly sat down together.

The sleeping quarters of the 7th Regiment were in the carriage hall. Here straw was spread liberally upon the floor, and over this blankets were thrown. Tired soldiers of the King slept soundly thereon. The officers had separate quarters across the way; not superior, except that stretchers might be accounted an improvement upon straw.

The officers of the 1st Hussars spent their nights in Toronto in the Central Prison, though not under lock and key. They had comfortable quarters in the administration building of the big prison. An officer had a friend at court. Col. Gartshore spent a night the guest of the officers of his old troops.

The 26th Regiment were under cancanvas, but were very comfortable.

THE MORBID PRINCIPLE OF RHEUMATISM IS URIC ACID.

Paine's Celery Compound DRIVES IT FROM THE BLOOD AND CURES THE DISEASE.

The Wonderful Medicine Does a Marvelous Work for Mr. G. J. McDonald, of Cornwall, Ont.

The ablest pathologists are of opinion that there is a morbid principle in the blood when rheumatism is present. This morbid principle is uric acid, which circulates with the blood and acts upon the joints and muscles, causing the pains and agonies of rheumatism.

Paine's Celery Compound is the only scientific remedy for the complete banishment of every form of rheumatism. If your joints are painful; if the knees, wrists, elbows or ankles are swollen, a few bottles of Paine's Celery Compound will surely remove all your troubles and pains. A 64-page book, "Diseases of the Nervous System and How to Cure Them" is sent free to any address by The Wells & Richardson Co., Limited, Montreal. This book furnishes valuable Diet Lists for various diseases.

Mr. McDonald for the benefit of rheumatic sufferers writes as follows:

"After giving your Paine's Celery Compound a thorough testing, I am pleased to say a few words in its favor. For three years I suffered terribly from rheumatism. It seemed to me that I was forced to endure all the agonies and pains that a mortal could possibly experience from the dreadful disease.

"While suffering I tried many of the advertised medicines, and also doctors' prescriptions, but never found a cure until I procured a supply of Paine's Celery Compound. It worked like a charm—it seemed to strike at the very root of my trouble. I am now cured; all pains are banished, and in every respect I am a new man.

"I shall always consider it a pleasure and duty to strongly recommend Paine's Celery Compound to all who are afflicted with rheumatism."

KOMOKA.

Komoka, Oct. 10.—The funeral of the late Mrs. John Campbell took place prom her late residence, on Thursday evening, Sept. 26, the service being ably conducted by her pastor, Rev. W. A. Wyllie. Deceased was in her 84th year, and had led a consistent Christian life, being a member of the Presbyterian Church. The bereaved have the heartfelt sympathy of the entire community.

Mrs. F. Woodward and Miss Laura Harris, who have been visiting in Chatham, stopped here en route to their home in Fernhill.

Mr. John McKellar, who is working in Bosanquet, spent Sunday at his home here.

Misses Maggie Stewart and Annie Frank spent Sunday at their home here.

The G. T. R. sectionmen have been assisting in London yard, in the preparation being made for the coming visit of the Duke and Duchess of Cornwall and York.

A number from here attended Delaware fair on Wednesday.

Miss Nettie Nash has been renewing acquaintances here.

Miss Mamie Sinclair has returned from Hamilton.

Rev. T. A. Johnson and family have removed to Poplar Hill.

Mr. Roy Smith has been visiting in Detroit.

Miss Edith Graham is visiting in Delaware.

Miss Minnie McKellar is in London.

'TIS A MARVELOUS THING.—When the cures effected by Dr. Thomas' Eclectric Oil are considered, the speedy and permanent relief it has brought to the suffering wherever it has been used, it must be regarded as a marvelous thing that so potent a medicine should result from the six simple ingredients which enter into its composition. A trial will convince the most skeptical of its healing virtues.

SEVERE COLDS are easily cured by the use of Bickle's Anti-Consumptive Syrup, a medicine of extraordinary penetrating and healing properties. It is acknowledged by those who have used it as being the best medicine sold for coughs, colds, inflammation of the lungs, and all affections of the throat and chest. Its agreeableness to the taste makes it a favorite with ladies and children.

Children Cry for CASTORIA.

CASTORIA

For Infants and Children.

The fac-simile signature of Chas. H. Fletcher is on every wrapper.

Children Cry for CASTORIA.

Children Cry for CASTORIA

Railways and Navigation

GRAND TRUNK RAILWAY SYSTEM

Pan-American Picturesque Route.

Special Excursions

Every Wednesday during Oct. 1901.

Buffalo And Return $2.30

Valid for THREE days, including date of issue. Good going by special train, leaving at 7 a.m., arriving Pan-American grounds 11:15 a.m.; returning leave Pan-American grounds 9:30 p.m.

Excursions to Brantford, Woodstock and Hamilton, Oct. 14.

For further particulars apply to agents Grand Trunk Railway System.

E. DE LA HOOKE, C. P. and T. A., Clock Corner, London, Ont.; M. C. DICKSON, D. P. A., Toronto.

MICHIGAN CENTRAL

"The Niagara Falls Route."

The Niagara Falls—Pan-American Route.

Next Special Excursion to the PAN-AMERICAN EXPOSITION

Buffalo, WEDNESDAY, OCT. 16.

Special fast train will leave London M.C.R. depot, at 7 a.m., running through to the Exposition grounds without change, arriving at 10:35 o'clock a.m. Returning, the special train will leave the grounds (Railway Gate) at 9:45 p.m., running through to London.

Fare, $2.30 for the Round Trip.

The tickets for the excursion are good for THREE DAYS, returning by regular trains. All particulars at the city office, 395 Richmond street, or depot, corner Clarence and Bathurst streets. Telephone 205. JOHN PAUL, city passenger agent; O. W. RUGGLES, general passenger and ticket agent; S. H. PALMER, Canadian passenger agent.

ALLAN LINE

For Liverpool, Calling at Moville, and New York to Glasgow.

RATES OF PASSAGE.

First cabin $50 and upwards. Second cabin, $35 and upwards. Steerage, $25 and $26. New York to Glasgow: First cabin, $40 and upwards. Second cabin, $32 50. Steerage, $26. Reduction on first and second cabin return tickets.

Agents for London: E. De la Hooke, W. Fulton and F. B. Clarke.

Semi-ready's Progenitor

Semi-ready sprang from a good hardy race—a race which has been honored ever since man left his fig-leaf garment in the garden of Eden.

The good old custom-tailor with all his faults and foibles — he was the progenitor of Semi-ready clothes for gentlemen, which, while giving all praise to the worthy sire, launched forth on their own account to better good things, and inaugurate a system more in keeping with the times.

Time saved — money saved — dissatisfaction out of the question.

Semi-ready quick-delivery, money-back clothes for gentlemen, $12.00 to $25.00 per Fall suit or overcoat.

Fall styles now in the wardrobes.

Write for new style chart.

London Wardrobe, 146 Dundas St

Railways and Navigation

ROYALTY IN THE FOREST. THE MOOSE

Open Season Commences IN

Quebec, Sept. 1, New Brunswick, Nova Scotia, Sept. 16.

Its haunts are in the vicinity of.....

YOUR OWN LINE— THE..... Intercolonial Railway.

Write for descriptive pamphlet to WM. ROBINSON, 10 King Street West, Toronto.

CANADIAN PACIFIC

To those wishing to attend the Funeral of the Late N. Clarke Wallace,

tickets will be issued from all stations in Ontario, to

WOODBRIDGE AND RETURN

At Rate of Single First-Class Fare.

Tickets good going p.m. trains Oct. 11, and a.m. trains Oct 12. Return limit Oct. 14.

W. FULTON, city passenger agent, 161 Dundas street, corner Richmond, London, Ont. A. H. NOTMAN, assistant general passenger agent, 1 King street east, Toronto.

WHITE STAR LINE.

New York to Liverpool via Queenstown

*CELTIC.....Oct. 22
*TEUTONIC.....Oct. 23
GERMANIC.....Oct. 30
CYMRIC.....Nov. 5
*MAJESTIC.....Nov. 6
*OCEANIC.....Nov. 13
*TEUTONIC.....Nov. 20

*Excellent Second Cabin accommodation on these steamers.

E. De La Hooke,

Sole Agent for London, "Clock" Corner.

FRANCO-CANADIAN LINE.

10 Days Montreal and Quebec to Havre

From Havre. From Montreal.
Oct. 5.....MANCHESTER SHIPPER.....Oct. 25

RATES OF PASSAGE.

	First.	Second.	Steerage.
Havre, Southampton and London	$60 00	$45 00	$27 00
Paris	65 50	48 50	29 50

Superior accommodation, doctor and stewardess on board. French cooking; table wine free for all classes.

Goods from Havre, 11 days; Paris, 14; Bordeaux, La Pallice, Nantes, L'Orient, 17.

Through bills of lading issued in each French and Mediterranean port by local agents.

For particulars and shipping directions apply to H. Genestal et Fils, Havre; to all railroad agents in Canada, or

223 CommissionersSt., Montreal.

ywt

IT'S EASY THEN.

We all can view misfortune with
A countenance serene;
If the misfortune happens to
Some other chap, I mean.
—Philadelphia Record.

Ask for Minard's and take no other

How to Spend The Long Evenings.

Surely no better way than taking a business course in our night classes that are now in regular session. Many a young man owes his success in business life to the wise spending of his evenings in study like this.

No better time than now to enter for our day course, taking up book-keeping, stenography, typewriting and business practice.

Forest City Business College,
Y. M. C. A. Building, London, Ont.
J. W. Westervelt, Principal.

Fall Goods Are Here

Are you ready for them? The best products of the fashion makers. We provide quality of work to please you. Try one of our suits.

O. LABELLE,
372 Richmond Street.

W. C. BARRON
LONDON CONSERVATORY of MUSIC AND School of ELOCUTION
340 DUNDAS ST. LONDON

P. McPHILLIPS, Barrister Etc.
NEW OFFICES—110 Masonic Temple Bldg.
Office 'Phone 229. House 'Phone 884

R. K. COWAN,
BARRISTER, SOLICITOR, ETC.,
County Bldgs, next Court House, London.

H. C. McBRIDE
Architect and Surveyor,
213 Dundas Street.

Wall Paper
PAINTING and DECORATING.
H. & C. COLERICK,
443 Richmond Street.

GUNS FOR ALL KINDS OF SHOOTING,

and ammunition for all kinds of guns. We are prepared to equip from our stock of Repeating Rifles, Shotguns, Powder, Shot, Loaded and Unloaded Shells, Game Bags, Hunting Coats, etc., any kind of a hunting expedition, and the quality of the goods will be found of a high standard. It will pay you to get our prices.

BROCK'S GUN STORE,
192 Dundas Street, London, Ont.

CALL AND SEE US AT OUR
New Factory and Showrooms
32 to 40 Dundas Street.

The Electrical Construction Co. of London, Limited,
Dynamos, Motors, Electric Light Fixtures and Wiring Supplies
Phone 1103.

FAIRBAIRN,
THE TAILOR,
Richmond Street, Opposite City Hall

SPECIAL NOTICES.

Feather and down pillows and cushions from 50 cents each; the cheapest place in London. We manufacture our own mattresses and feather pillows at our own factory. Iron and brass bedsteads; children's cots, at Hunt & Sons, bed and mattress cleaning factory, 593 Richmond street north. Telephone, 997.

Electric Vapor Baths.

Prevention of disease is a great and useful study. "Holladay's Waterproof Shoe Dressing" has been a great study in perfecting. Exhaustive tests have proved that it saves time, temper, health, shoes and money. Shoes polished with Black Enamel Waterproof Dressing last twice as long as when polished with other dressing. Sold at Wood's Fair and Eacrett's.

Maple Leaf Canned Salmon.

Are packed with great care. The demand for them increases every year. Ask your gracer for them. yt

We Make a Special Study

of loading shells satisfactorily for our customers. Only the best shells, powder, shot and wadding are used. We aim to get the best results from each shell—care in loading and best materials count. The result—we offer loaded shells to our customers with a positive guarantee as to their penetrating and killing qualities. Try a box.

Gurd's 185 Dundas St.

MEN OF MODEST MEANS

Will find our suitings for the fall just about their limit in price.

Southcott's, 163 Richmond St

W. A. PIPER, D.D.S.,
Specialty—Gold and Porcelain Work.
Hours—9 to 5 p.m.
Drs. D. H. & W. A. Piper
D. H. PIPER, M.D.,
Ear, Nose, Throat and Lungs.
Hours—10 to 2, 7 to 8 p.m.
'Phone 804. 332 Dundas St. (cor. Waterloo)

Meteorological.

Toronto, Oct. 11—8 p.m.—The weather has been showery today in the Lake Superior district and elsewhere in Canada generally fair.

Minimum and maximum temperatures: Victoria, 50-60; Kamloops, 28-64; Calgary, 34-58; Qu'Appelle, 36-52; Winnipeg, 20-44; Port Arthur, 30-44; Parry Sound, 50-70; Toronto, 46-62; Ottawa, 54-66; Montreal, 42-66; Quebec, 44-62; Halifax, 56-64.

Local temperatures, Friday: Highest 71, lowest 43.5.

Today (Saturday) the sun rose at 6:27 a.m. and sets at 5:42 p.m. The moon rose at 6:32 a.m. and sets at 5:57 p.m.

Johnston Bros. XXX BREAD.

As good as it is nice. It is baked and delivered daily. Insist on getting it. None genuine without our label.

JOHNSTON BROS. 'Phone 818.

THOS. WILSON,
Merchant Tailor
213 Dundas St. Phone 596

The Duke and Duchess of York

are coming, and will surely pay a visit to Gillean's elegant jewelry store to purchase a DIAMOND or PEARL CRESCENT, as a memento of their visit to London.

Thos. Gillean,
402 Richmond Street.

London Advertiser.
UNION LABEL

A LOCAL BUDGET.

—The court of revision will sit on Oct. 23.

—The annual meeting of the Y. W. C. A. board will be held on Wednesday next.

—Mr. A. S. Cox, of South London, is preparing to open a "bazar" in Leamington.

—A heavy pinnacle on the G. T. R. station roof fell yesterday afternoon, almost striking several bystanders.

—Mr. Thomas Mitcheltree, of this city, will give a piano recital at the Auditorium on Monday evening, Nov. 11.

Rev. C. T. Scott will continue the special series of sermons to young men in Dundas Street Methodist Church tomorrow evening.

—The Rev. James Livingstone, president of the conference, will preach Sunday morning and evening at Wellington Street Methodist Church.

—"The Church's Need of the Workingman" will be Rev. Thos. Wilson's subject in the King Street Presbyterian Church on Sunday evening, this being the second subject on "Talks to Workingmen."

—A very pleasant event took place at the residence of Mrs. A. Tiffany, Delaware, it being a family gathering of children and grandchildren in honor of her daughter, Mrs. Ives, of Quebec, who has been absent for over twenty years.

—On Monday last Miss Eva Hea, second daughter of Mr. and Mrs. Wm. Hea, of Oxford street, was quietly married to Mr. Charles Thomas, of this city. Mr. and Mrs. Thomas left later on to spend their honeymoon at the Pan-American and other places.

—At the Young Women's Christian Association during the past week the educational work has been opened up in a promising way. There was a good attendance at the business course classes, and quite a number have already registered for the cooking classes.

—There is an erroneous impression that the expense of the extensive decorations now being made on the Tecumseh House is being borne by the reception committee. Such is not the case; the work is all done and paid for by Mr. Michael Hook, the proprietor.

—Mrs. Alice Calden Stock, who has been engaged as soprano soloist of the First Methodist Church, will be with the choir tomorrow. A special programme will be given at the evening service. Mrs. Stock comes from Detroit highly recommended as a church singer. Her studies in voice were completed in New York with the famous voice teacher, Oscar Sanger.

LECTURED ON LINCOLN.

At St. Andrew's Church last night a large audience assembled to enjoy an evening held under the auspices of the Outlook Mission Band. Mr. R. A. Little, B.A., delivered an interesting and instructive lecture on "Abraham Lincoln." Mr. C. R. Somerville presided, and during the evening solos were given by Misses Edith Gunn and Constance Fraser. The Wheeler Quartet also provided several numbers. At the conclusion of the meeting a vote of thanks was tendered to Mr. Little on motion of Rev. Dr. Johnston and Dr. MacArthur.

WEDDED AT STRATHROY.

On Tuesday and Wednesday last pretty weddings took place at all Saints' Church, Strathroy. On the first named day Miss Annie Maher and Mr. Terrance Callahan, both residents of Adelaide, were united in marriage. The bride was supported by her sister, Miss Nellie Maher, and the groom by his brother Thomas. On Wednesday morning Miss Teresa Welsh and Mr. Wm. Ball, both of Caradoc, were made one, the former being supported by Miss Costello, of this city, and the latter by Walter Welsh. They left for the Pan-American. Rev. Father Hogan, parish priest, performed the nuptial ceremony for both parties.

LECTURE MONDAY NIGHT.

At the Collegiate Institute on Monday night, Miss Fanny L. Johnston will lecture, under the auspices of the London Froebel Society, whose members are taking a course of instruction from her. Miss Johnson was a pupil of the late Baron Nils Posse, and gave up her regular kindergarten work to devote herself to the training of kindergartners and teachers for better work with children on the physical side. During the past three years she has had classes in several eastern cities, coming to London from Buffalo, where she had a class of 50 kindergartners. Dr. English, chairman of the board of education, will preside on Monday evening.

THE DEFUNCT DAIRY COMPANY.

The Clinton News-Record says of the auction sale of the defunct Crealy Dairy Company, which opened and ran a store for some months on Dundas street: "The auction sale advertised by the liquidator of the Crealy Dairy Company of the Clinton creamery plant, the Brucefield skimming station and plant and the plant of the Seaforth station was held on Tuesday afternoon, and attended by quite a number of people. Mr. Thomas Brown wielded the hammer. The Seaforth plant was the only portion of the outfit sold. On the balance the bids did not come up to the reserve price. The company therefore still own the Clinton and Komoka creameries and the Brucefield station, and will dispose of them by private sale, unless, as the liquidator has intended, a new company is organized to operate them. He is of the opinion that such a company, with sufficient reserve capital, could make money out of this property. The Komoka creamery cost about $5,000, and is equipped for either butter or cheese making. It is the opinion of those who ought to know that this is a profitable center for a creamery, so the local plant is not at all likely to remain idle beyond the opening of the next season."

ROSS'

Alaska Sable Ruffs.

We have been selling a large number of our Alaska Sable Ruffs and expect to sell a great many more, as we can save purchasers from ten to twenty five per cent on these goods and give the best quality of fur possible.

Large assortment of Caperines, Jackets, Gauntlets, Muffs, etc.

J. & D. Ross, 196 Dundas Street.

FINE GOLD RINGS

Newest styles at very low prices. Solid Gold Twin Rings, choice of stones, from $3 00 up; Twin Rings, diamonds, from $10 00 up; Twin Rings, diamond and pearl diamond and sapphire, diamond and emerald, diamond and ruby, with small diamonds encrusted in band, from $40 00 up; single diamond Engagement Rings, from $5 00 up; handsome ones at $10 00. Don't buy jewelry until you visit our store.

WARD, The Jeweler, 374 Richmond Street.

Parnell's Bread

Full of benefits. A large loaf of bread, with a great amount of nutrition. Five cents buys enough for the whole family. 'Phone 929.

Parnell-Dean Co.

THE.....
VOGUE
$4.00.

The LATEST and MOST BEAUTIFUL design in DRESS and WALKING Boots for Men and Women.

OUR.....
TRY-ME
$2.50,

Is a VERY SUPERIOR SHOE in medium-priced footwear.

Those two unique makes of shoes, the VOGUE and the TRY-ME, are made for us by the leading American shoe manufacturers.

SOLD ONLY AT
Brown Brothers'
BOOT SHOP,
Adjoining Strong's Drug Store.
Phone 860.
John S. Brown. Frank A. Brown.

STREETS GAY WITH BUNTING

Beautiful Decorations in Honor of the Royal Visitors.

Public Buildings and Private Residences Adorned With Vari-Colored Flags.

When the duke and duchess drove through the city streets today their eyes rested everywhere upon the decorations which had been erected in their honor. The citizens responded liberally to the appeals of the civic committee, and stores, offices, factories and dwellings were all gay with flags, bunting, evergreens and other decorative materials. Owing to the shortness of the royal visit, the citizens did not feel called upon to decorate upon such a costly, lavish scale as was the case in Toronto, where the stay of the royal party extended over several days. The appearance of the streets was, on the whole, distinctly creditable to the city, especially after considering the deleterious effect of the morning's rain upon the decorations employed.

Looking along the streets selected for the route of the royal procession, the number of flags and the yards of bunting to be seen could only be reckoned in the thousands. Practically every building had its quota of gay embelishment to testify to the royal visitors that the capital of Western Ontario was proud and happy to have them as guests, if only for a little more than a brief hour.

Especially effective were the decorations on the various public buildings along the line of procession. General disappointment was expressed, however, at the tawdry nature of the decorations by the outside contractor, for which the city paid a good sum. They consisted of shields, surrounded by banners, affixed to the trolley poles, with an ocasional streamer. The effect was much more like a circus or trained dog show than a reception to royalty.

The city hall was decorated in a most fitting and appropriate manner. The archway was draped with curtains, with a large coat of arms above. In large letters on a blue background was the word "Welcome." On either side purple draping extended across the building. Large Union Jacks fluttered from the top windows, while shields of national flags and colors were tastefully arranged on the front of the city's chief building.

The decorations on both the G. T. R. station and city ticket office were much admired. Suspended from the face of the station veranda, from end to end of the long structure, was bunting of red, yellow and blue, entwined with evergreen. A number of shields with flags were arranged at intervals along the upper side of the veranda, and on the front of the building was a profusion of bunting and flags. In the apex was a crown surmounted by flags. At the city ticket office a similar scheme of decoration was employed.

The custom house decorations were ordered from Ottawa by the government. Over the main entrance to the building on Richmond street, there was the British coat of arms, partially surrounded by Union Jacks. There were a number of shields with flags on the front of the structure, and from the clock tower, strung in several directions, were ropes, attached to which were scores of pennons, in various colors. There were a number, also, strung from the flag staff.

At the postoffice the decorations, like those of the custom house, were ordered from Ottawa. A Union Jack was placed above the entrance, with national flags on either side. A number of set pieces covered the face of the building, while directly in the center at the top a massive coat of arms was prominently in view. A large Union Jack flaunted itself at the top of the building, while ropes with numberless pennons were attached thereto.

The decorations on the Public Library were such as to cause the most favorable comment. The display of red, white and blue bunting added much to the appearance of the building, while the windows were most artistically draped in curtain fashion with the national colors.

Large numbers of shields, of flags, and national colors adorned the Collegiate Institute, while flags and purple shields added to the appearance of the Y. M. C. A.

The C. P. R. ticket office was neatly decorated. A streamer of red, white and blue bunting was stretched across the bulding on Richmond street, and caught at regular intervals with rosettes of maple leaves. Flags were over the doorway. Above, bunting was placed horizontally across the building, while flags fluttered from the windows.

Probably the most elaborate and effective decoration done on any other than a public building was that of the Tecumseh House. The entire front on Richmond street was decked in the British colors, all the lower windows being beautifully draped with bunting, surmounted by the British coat of arms, with intervening ornaments of maple leaves and wreaths. The portico was one mass of bunting, the columns and side walls being overspread with this material. Across the central part of the building was a banner bearing the words, "Loyal Greetings," in large letters. From every window there waved by hundreds flags, large and small. All gave token of the good feelings entertained by the host and hostess toward the royal family and their visiting representatives. All the decorations were bought new by the proprietor of the Tecumseh House, everything offered at second-hand being rejected as unworthy.

A Song of Welcome.

Air—"Soldiers of the Queen."

Let the trumpet sound throughout the land,
Raise the banners high in air,
Let every heart and every loyal hand
Give welcome to the royal pair.
Lift your happy voices,
All the land rejoices,
Love and duty lead the way.
We'll show them we can sing
For our country and our King,
For Canada is faithful, brave and true,
For Canada is faithful, brave and true,
Naught can break the tie that binds us
To Britain and our own loved home.

Chorus.

Then let us sing, right royally,
Right royally, right royally!
O'er land and sea we welcome them
From many a glorious scene;
And when they reach their own dear home,
Oh! may sometimes their mem'ry roam
To those who cheer with one acclaim
For Britain's future King and Queen!

—W. Y. B.

ATHLETE'S FAILURE

Was Not a Success Until He Was Put on the Right Food.

Cecelius X. Hale, of 1717 Barclay street, Baltimore, Md., now quite a famous runner, has had some interesting experience in regard to proper feeding. His testimony is worth the attention of any athlete, or, in fact, of any person who cares for good sturdy, powerful health.

"Up to about 18 months ago I had been in many athletic contests, without much success. I about made up my mind it was time to stop, but a physical director of the Y. M. C. A. of this city, advised me to use Grape-Nuts food and Postum Cereal Coffee as principal factors in my diet.

"I accepted the advice and today am in possession of perfect health, and a great many medals won in different athletic events. I can now run a race and finish in fine condition, whereas, before I started on the right diet, I would find myself in a faint at the end of a race.

"Formerly I had more or less nervous trouble and severe headaches. I am glad to say since using Grape-Nuts and Postum Food Coffee I have forgotten what a headache feels like. My heart is in perfect condition, whereas while I was using ordinary coffee it would not stand the heavy strain. This statement is absolutely true, and I do not object to your publishing it, for it may bring back health and strength to some poor being suffering from ill health, caused by the use of improper food."

There is a reason for this; in the first place, ordinary coffee will show its effect somewhere in the nervous system, frequently in weakening of the heart or in stomach troubles, which prevents one from obtaining the strength and value of food. It is, therefore, necessary to quit the use of this drug, and in its place use Postum Cereal Food Coffee and Grape-Nuts Food.

They were both invented by a food expert, and are made at the famous pure food factories of the Postum Cereal Co., Ltd., at Battle Creek, Mich. This food and the food drink are both made for a definite purpose, and there are thousands of users throughout the world that can testify, from practical experience, that the theory is borne out by the facts.

HOW THE DUKE'S CIGARS WERE LOST

Ten Thousand Went Down in the Wreck of the Lusitania.

London Express: Private advices to a London tobacco dealer give the information that some seven thousand of the costly cigars shipped for the use of the Duke of Cornwall and his suite while in Canada have been recovered from the hull of the wrecked liner Lusitania, on the east coast of Newfoundland. In all ten thousand of the highest class of cigars, intended for royal use, were on the Lusitania, packed in hermetically sealed cases. They were consigned to the citadel at Quebec, to await the arrival of the Ophir. Each cigar was valued at 3s.

So choice were the costly "smokes" that, in case the crew might break open the cases, they were packed in the extreme stern of the ship and bolted behind heavy planking. When it became known to the islanders that the duke's cigars were part of the Lusitania's cargo, a patrol was established to search for boxes on the beach.

All the smokers on the island reveled in dreams of cigars without stint. Speculators wanted them also, but their dreams came to nothing. Divers, after ten weeks' work, have now got at the cigars, and, according to the cable, have saved seven thousand in good condition. The other three thousand were washed out of the wreck. Meanwhile, however, the duke's cigar order had been duplicated in London.

Piles, Itching, Blind or Bleeding

Symptoms: Moisture; intense itching and stinging, most at night; worse by scratching. If allowed to continue tumors form, which often bleed and ulcerate, becoming very sore. Swayne's Ointment stops the itching and bleeding, heals ulceration, and in most cases removes the tumors. At druggists' or by mail, for 50 cents. For a free sample address Lyman Sons & Co., Montreal, wholesale agents.

J. H. CHAPMAN & Co

...SALE OF...

Table Cloths

Manufacturer's Seconds

200 Pure Linen Table Cloths, varying in length from 1 1-4 to 7 yards long, at a

Saving of 50 Per Cent.

JUST RECEIVED

Handsome New Linen Sets

Table Cloths, 2x2½, Napkins, ⅝x⅝, set.....$ 5 00
Table Cloths, 2x3, Napkins, ¾x¾, set..... 6 00
Table Cloths, 2¼x3, Napkins, ¾x¾, set .....$8 50 and 10 00
Table Cloths, 2½x3½, Napkins, ¾x¾, set....$13 00 and 16 00

Hemstitched Sets

Table Cloths, 2x2½, Napkins, ¾x¾, set.....$8 50 and $10 00
Table Cloths, 2x3, Napkins, ¾x¾, set.....$14 00 and 16 00
Table Cloths, 2¼x3, Napkins, ¾x¾, set.....$16 00 and 18 00

Sheets and Pillow Cases

Hemstitched (2½-inch hem) Sheets, 80x90, per pair, $7 50; Pillow Cases to match, 32x44, per pair, $2 50. Price per set.....$19 00

Hand-drawn open work, 3-inch hem sheets, 80x90, per pair, $8 50; pillow cases to match, 32x44, per pair, $3 50. Price per set..... 12 00

New Tabling 75 Pieces New Irish Linens.

50-inch Unbleached Tabling, per yard..... 20c
54-inch Unbleached Tabling, per yard..... 22c
56-inch Unbleached Tabling, per yard..... 25c
60-inch Unbleached Tabling, per yard..... 28c
64-inch Unbleached Tabling, per yard..... 30c
68-inch Unbleached Tabling, per yard..... 40c
72-inch Unbleached Tabling, per yard..... 50c
One Special Unbleached Double Damask Tabling, heavy pure Irish Linen, 72-inch, best $1 25 a yard quality, for..... 85c
50-inch Bleached Tabling, per yard..... 25c
54-inch Bleached Tabling, per yard..... 30c
58-inch Bleached Tabling, per yard..... 35c
60-inch Bleached Tabling, per yard..... 40c
64-inch Bleached Tabling, per yard..... 45c
68-inch Bleached Tabling, per yard..... 50c
72-inch Bleached Tabling, per yard..... 60c
72-inch Heavy Bleached Damask Tabling, worth 80c a yard, special for..... 65c

Case of Fancy Linens

Made in Ireland, pure linen, with drawn and embroidery work of the peasants.

Tray Cloths, Five O'Clock Tea Cloths, Sideboard Scarfs, Carving Cloths and Pieces, Doilies, etc.

Carpets Upstairs

Tapestry Carpets, just new in, patterns suitable for parlors, dining-rooms and bedrooms, made and laid, per yard.....55c and 60c

Sample Rugs, Axminster, Velvets, Bagdad, Globe, Saxonine, Worcester, extra large size, exclusive designs, price beginning at $2 each, up to.....$9 00

Velour Art Squares, suitable for drawing-rooms, libraries, etc., extra special.....$12 50

Veilings, Handkerchiefs

NEW CHIFFON VEILINGS.

Black with white chenille spots, white with black spot, brown and blue with white spot, a yard..... 50c

HANDKERCHIEFS, 5c EACH.

Lace trimmed, muslin center, special, each..... 5c
Ladies' Pure Linen Handkerchiefs, good sizes, 10c each, 3 for..... 25c
Ladies' Pure Linen Handkerchiefs, lace corners set in, or lace edging, 2 for..... 25c
Ladies' Pure Linen Handkerchiefs, embroidered and scalloped edges, new importations, dainty styles, ...25c and 35c

PREMIUMS OR TRADING STAMPS.

CHAPMAN'S
126, 128, 128½ DUNDAS ST.

Gentlemen's Fall Kid Gloves.

Dent's and Fowne's English Make.
Perrin's and Pewny's French Kids.
All the new fall shades in all sizes.

GRAHAM BROS.