

TWELFTH YEAR. Price 15 Cents.

PUBLIC RECORDS
SEE PAGE 140.
CANADA.

WELLNER, Watchmaker and Jeweler. 1111 W. R. WATSON, Druggist.



GIVING, IN ADDITION TO THE USUAL FUND OF INFORMATION,
PREDICTIONS FOR THE YEAR;
 RAILWAY TABLES OF FARES;
 SENATORS OF CANADA,
 MEMBERS OF HOUSE OF COMMONS,
 WITH THEIR MAJORITIES, POLITICAL BIAS, &c., &c., &c.

PUBLISHED BY
CHAPPELLE 1888 DIAMOND BOOKSTORE
 CHARLOTTETOWN P.E.I.

B. S. DAVIES & CO., Clothiers. 1111 MARK WRIGHT & CO., Furniture Woods.

LIBRARY
 SEC. OF STATE
 277.5.12
 359 L 1

COOMBS, Steam Printer, Queen Street.

BEER BROS.,

73 & 75 Queen Street, Charlottetown,

IMPORTERS OF

Staple & Fancy Dry Goods

—AND—

MILLINERY.

OUR MOTTO:

Good Goods. Latest Styles. Lowest Prices.

Ladies' Silver Watches, very pretty, at WELLSNER'S.

EXPLANATION OF THE ARTICLES OF THE CALENDAR

AND

Astronomical Notices for the Year 1888.

Ladies' Silver Watches, very pretty, at WELLNER'S.

On the left hand page of each month are given all the data for Solar observations for Time and Latitude, namely:—The Equation of Time (Sun slow or fast of clock) which is the difference between Apparent and Mean Time, and is given for the instant of Apparent Noon, and the Sun's Declination at Mean Noon, both Greenwich time. Also the Sun's apparent semi-diameter to the nearest second of arc for every day throughout the year. With these exceptions all the calculations are reduced to the nearest minute of Local Mean Time at Charlottetown, Latitude $46^{\circ} 13' 55''$ North. Longitude $63^{\circ} 7' 23''$ West, giving 4h. 12m. 29.5 sec. slow on Greenwich Time.

If the Sun's Declination at Greenwich Apparent Noon is required it can be obtained from the data here given by multiplying the hourly variation of Declination by the Equation of Time for the same day reduced to the decimal of an hour and applying the result according to the conditions given below:—

DECLINATION INCREASING.		DECLINATION DECREASING.	
Sun slow of clock Add	Sun fast of clock Subtract	Sun slow of clock Subtract	Sun fast of clock Add

Example.—To find the Sun's Declination at Apparent Noon, Greenwich Time, February 20th, 1888.

Equation of Time Feb. 20th, 60)	12'	36.98"	
		12.6163	
		.21027	
Hourly variation of Declination		56.88	
		168216	
		168216	
		126162	
		105135	
South Declination decreasing. Sun slow. Subtract		11.601576	
Sun's Declination Mean Noon =	$7^{\circ} 40'$	$49.3''$	
Apparent Noon =	$7^{\circ} 40'$	$37.3''$	

The finest Hats and Caps at B. S. DAVIES & CO'S.



J. MACEACHERN,

REPRESENTING

IN PRINCE EDWARD ISLAND:

THE ROYAL INSURANCE CO.
OF LIVERPOOL.

THE LONDON & LANCASHIRE INSURANCE CO.
OF LIVERPOOL.

THE CITY OF LONDON INSURANCE CO.
OF LONDON.

The PHENIX INSURANCE CO.
OF BROOKLYN, N. Y.

The Mutual Life Insurance Co.
OF NEW YORK.

The Norwich & London Accident Ins. Association
OF LONDON.

OFFICE:

MACEACHERN'S CORNER, - QUEEN STREET,

Charlottetown, P. E. Island.

Waltham Watches, all grades, at WELLNER'S.

Everything New and Fresh at B. S. DAVIES & CO'S.

Waltham, Elgin and Hampden Watches at W. W. WELLNER'S.

Waltham, Elgin and Hampden Watches at W. W. WELLNER'S.

From the Sun's Apparent Semi diameter, (last column on the same page) may be found the Sun's Horizontal Parallax (which equal the earth's apparent semi-diameter as it would appear at the distance of the Sun's centre) by dividing it by the constant quantity 107.44, which is the proportion the Sun's actual diameter bears to that of the earth taken as unity. Thus, for July 1st, when the Sun is farthest from the earth we have the semi-diameter of the Sun $15' 45.9'' = 945.9$ giving $\frac{945.9}{107.44} = 8.804$, Sun's Horizontal Parallax, in like manner on the 31st December, when the Sun is in Perigee the semi-diameter is $16' 18.2'' = 978.2$ giving $\frac{978.2}{107.44} = 9.108$ Horizontal Parallax.

The Parallax in altitude may be found by multiplying the Horizontal Parallax by the natural cosine of the Sun's observed altitude.

Example.—The Horizontal Parallax being 8.404 and the Sun's observed altitude 50° , $8.804 \times .643 = 5.659$ parallax in altitude.

On the right hand page of each month are given the Changes of the Moon, its Rising, Setting and Southing, and the Time of High Water at Charlottetown for every day.

The bearing of the Moon at the times of change, its Perigee and Apogee, and its crossing the Equinoctial and reaching its greatest North and South Declination, are given for the purpose of assisting in testing weather forecasts. It being found that the Lunar Equinoctials are generally accompanied by atmospheric disturbances the more marked the nearer their times agree with those of the Moon's changes or Perigee; ** or *** are added where two or three of these influences concur within the space of 48 hours.

ECLIPSES.

There will occur five Eclipses during the year, viz: three of the Sun and two of the Moon, of these only the Lunar Eclipses will be visible.

Children's Clothing a Specialty, at B. S. DAVIES & CO'S.

Gold Jewelry, a choice assortment, at W. W. WELLNER'S.

McFARLANE, HUSTIN & ROBERTSON,

WHOLESALE

Stationers and Paper Dealers,

348 St. Paul Street, Montreal,

Is still a principal source of my supply of desirable goods in their line, consisting in part of their

ORIGINAL CANADIAN VELLUM,

Bath Vellum, Standard Antique Parchment, and various other lines superior quality Note and Letter Papers.

Also, their MAPLE GROVE and other lines of FOOLSCAP WRITING PAPER, as well as a large assortment of

OFFICE & SCHOOL STATIONERY.

Such as Envelopes, Pens, Penholders and Pencils, Inkstands Pen Racks, Paper Fyles, Damping Ewers, Date Cases, Blotting Paper, Pocket Knives, Erasers, Pink Tape, Taste, Tags, Slates, Exercise Books, Scribbling Books, Chalk Crayons, &c., &c.

Their Stock of Envelopes, in variety of Styles and qualities, is second to none.

Try their new 'Marson's selected J' & '25 sterling' Pens.

Blank Books!

A complete assortment of all kinds, from a 100 page Ledger down to a one-cent Memorandum Book—cheapest in the city. Blank Receipts, Notes, Drafts, &c., &c., &c.

A large assortment of Fine Goods for Holiday Presents.

THEO. L. CHAPPELLE,

Wholesale & Retail Stationer,

Diamond Bookstore, Queen St., Queen Sq., Ch'town.

B. S. DAVIES & CO., Merchant Tailors, South Side Queen Square, opposite Post Office.

Silver Locketts, Necklets and Charms, at W. W. WELLNER'S.

I. A total Eclipse of the Moon, January 28th, Greenwich Mean Time of Opposition in Right Ascension 11h. 22m. 5.4 sec., visible at Charlottetown.

First contact of Penumbra 4h. 17m. p. m., (Moon rising 4h. 51m.)

First contact of Earth's Shadow 5h. 18m.

Total Eclipse from " " 6h. 19m.

" " to " " 7h. 56m.

Last contact of Shadow 8h. 56m.

Last contact of Penumbra 10h. 0m. Local Mean Time, Charlottetown.



II. A Partial Eclipse of the Sun, February 11th, Greenwich Mean Time of Conjunction 11h. 3m. 51.8 sec., only visible in the Southern Polar regions.

III. A Partial Eclipse of the Sun July 8th, Greenwich Mean Time of Conjunction 18h. 35m. 32.8 sec., only visible in South Antarctic ocean.

IV. A Total Eclipse of the Moon July 22nd, Greenwich Mean Time of Opposition, 17h. 44m. 31.2 sec., visible at Charlottetown.

Silver Locketts, Necklets and Charms, at W. W. WELLNER'S.

Gents' Furnishings in endless variety, at B. S. DAVIES & CO'S.

Fine Havana Cigars at WATSON'S.

8

CHAPPELLE'S ALMANAC.

[1888.

THE + DAILY + EXAMINER

—AND—

The Weekly Examiner.

EXAMINER PUBLISHING CO., - - PROPRIETORS.

BUSINESS OFFICE:—Corner Great George and Water Streets, Charlottetown, P. E. Island.

THE DAILY EXAMINER is published every evening on the following terms, POSTAGE FREE:—

FOR ONE YEAR.....\$5.00

FOR SIX MONTHS.....2.50

FOR THREE MONTHS.....1.25

THE DAILY is delivered to City Subscribers at same rates. Single copies two cents.

THE WEEKLY EXAMINER is published on Friday morning, and contains thirty-two columns of reading matter, the bulk of which is carefully selected from the daily edition. It is furnished by mail to subscribers:

FOR ONE YEAR.....\$1.00

FOR SIX MONTHS.....0 50

FOR THREE MONTHS.....0.25

TEN COPIES FOR ONE YEAR... 8.00

ADVERTISING IN BOTH PAPERS AT MODERATE RATES.

Subscription payable in advance, by Postal Order, Registered Letter, or personal payment at the office.

Elegant Diamond Rings at W. W. WELLNER'S.

Gents' Underclothing at B. S. DAVIES & CO'S.

Fairchild's Gold, Silver and Gold-Plated Pens, Pencils and Charms at W. W. WELLNER'S.

500 Bedsteads, all prices, at MARK WRIGHT & CO'S.

1
i

e
f
J
2
h
ju
b
el
d

WATSON'S Drug Store is nearest to principal Hotels.

1888.]

CHAPPELLE'S ALMANAC.

9

First contact of Penumbra 10h. 45m., p. m.

“ “ Earth's Shadow 11h. 43m., p. m.

Total Eclipse from Earth's Shadow 12h. 42m., a. m.,
July 23rd.

Total Eclipse to Earth's Shadow 2h. 33m.

Last contact of Shadow 3h. 22m.

Last contact of Penumbra 4h. 20m. Local Mean Time.

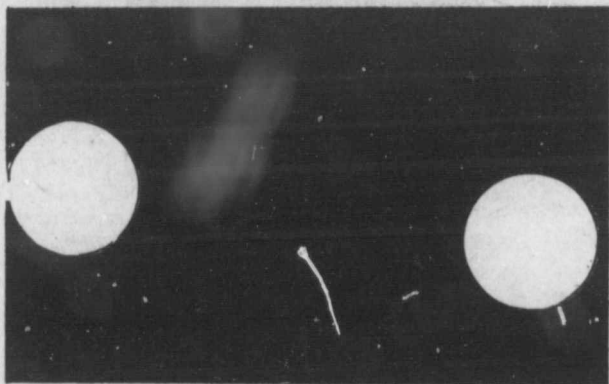

V. A Partial Eclipse of the Sun August 7th, Greenwich Mean Time of Conjunction 5h. 32m. 34.1 sec., only visible in the extreme North of Europe and Asia.

PLANETS.

MERCURY.—Mercury will be at his greatest elongation east as an evening star and west as a morning star, as follows: February 16th, $18^{\circ} 5' E.$; March 30th, $27^{\circ} 47' W.$; June 11th, $24^{\circ} 24' E.$; July 28th, $19^{\circ} 26' W.$; October 7th, $25^{\circ} 5' E.$; November 16th, $19^{\circ} 25' W.$ Between these dates he will pass and re-pass the Sun in inferior or superior conjunction. The conditions favorable for finding this minute but brilliant planet are that at the time of his greatest elongation whether to the east or west of the Sun, his declination should be north of that of the Sun, this will be

Fairchild's Gold, Silver and Gold-Plated Pens, Pencils and Charms at W. W. WELLNER'S.

Ready-made Clothing in abundance at B. S. DAVIES & CO'S.

Bedsteads all prices at MARK WRIGHT & CO'S.

Manufacturing at B. S. DAVIES & CO'S.

Teaberry for the Teeth, at WATSON'S.

10

CHAPPELLE'S ALMANAC.

[1888.

**JOHN C. WATSON,
MONTREAL.**



CANADA

Wall Paper Factory.

Awarded Two Bronze Medals:
DOMINION EXHIBITION, Montreal.
FIRST PRIZE:
DOMINION EXHIBITION, Halifax.

—————
**SAMPLES MAILED TO THE TRADE
ON APPLICATION.**

Waltham, Elgin and Hampden Watches at W. W. WELLNER'S.

Children's Clothing a Specialty, at B. S. DAVIES & CO'S.

Elegant Diamond Rings at W. W. WELLNER'S.

2,500 ft. Picture Frame Moulding at MARK WRIGHT & CO'S.

the case about the end of March, on the 27th of which he will be seen in the east before sunrise in such close proximity to Venus (2' apart) as to appear but as one star.

VENUS at the commencement of the year will be the Morning Star with direct motion, coming to superior conjunction with the Sun July 11th, re-appearing as an Evening Star in the early part of August, still with direct motion throughout the year.

MARS will commence the year as a Morning Star with direct motion becoming retrograde March 4th, till May 22nd, afterwards direct to the end of the year. He will be in opposition to the Sun April 10th, on the meridian at midnight, at his nearest to the earth and greatest apparent magnitude.

JUPITER begins the year as a Morning Star, with direct motion. In close conjunction with Venus January 2nd, apparent motion retrograde from March 21st to July 23rd, and direct to the end of the year. In opposition to the Sun May 22nd, and in conjunction December 8th.

SATURN commences the year retrograde till March 30th, after which direct till December 1st, then retrograde to the end of the year. He will be in opposition to the Sun January 23rd, in conjunction August 1st.

URANUS at the commencement of the year his motion is direct till January 21st, retrograde till June 20th, then direct to the end of the year. In opposition to the Sun on April 4th, in conjunction October 19th, he has Mars for a near companion during the first half of the year, the two planets being in conjunction three times, January 9th, May 5th, and June 6th. On September 19th, he will be in close conjunction with Mercury and Venus.

NEPTUNE begins the year with retrograde motion till February 6th, direct till September 1st, afterward retrograde till the end of the year. In conjunction with the Sun May 19th, in opposition November 22nd.

Elegant Diamond Rings at W. W. WELLNER'S.

Children's Clothing a Specialty, at B. S. DAVIES & CO'S.

Gents' Underclothing at B. S. DAVIES & CO'S.

Prescriptions carefully prepared at WATSON'S.

12

CHAPPELLE'S ALMANAC.

[1888.

THE PATRIOT,

THE BEST PAPER.

ONE DOLLAR A YEAR.

THE WEEKLY PATRIOT

Is beyond cavil the very best Newspaper published in Prince Edward Island.

It is the Largest, the Cheapest, the Newsiest, and the most widely circulated Paper in the Province.

Sent to any address for only One Dollar a Year IN ADVANCE.

Advertisers have always found the *Patriot* to be the

BEST ADVERTISING MEDIUM IN THE PROVINCE,

And now it is Better than ever.

Those who advertize in both the *Daily Patriot* and the *Weekly Patriot*, reach a larger, a more wealthy, and a more intelligent number of readers than can be reached through any other channel.

Those who wish to reach country people particularly, will find that through the columns of the *Weekly Patriot* they can get entire satisfaction.

SUBSCRIPTIONS TO THE DAILY PATRIOT:

Three Months.....	\$1.25
Six Months.....	2.50
One Year.....	5.00

INVARIABLY IN ADVANCE.

Subscribers and Advertisers will best consult their own interest by patronizing

THE PATRIOT.

Every satisfaction given at W. W. WELLNER'S.

Hats and Caps, Newest Styles, at B. S. DAVIES & CO'S.

Every satisfaction given at W. W. WELLNER'S.

d
i
a
M
i
r
M
-
G
E
S
D
R
J
T
R

The best Spring Blind Rollers in the World at MARK WRIGHT & CO'S.

Table of Interplanetary Conjunctions during the year 1888.

	Mercury	Venus	Mars	Jupiter	Saturn	Uranus	Nept'ne
Mercury		March 27 April 13 July 8 Sept. 18 Oct. 9		Dec. 16	Aug. 13	Sept.	May 14
Venus	March 27 April 13 July 8 Sept. 18 Oct. 9			Nov. 1	July 27	Sept. 19	June 1
Mars				Sept. 11		Jan. 9 May 5 June 6	
Jupiter	Dec. 16	Nov. 1	Sept. 11				
Saturn	Aug. 13	July 27					
Uranus	Sept. 19	Sept. 19	Jan. 9th May 5th June 6				
Nept'ne	May 14	June 1					

OCCULTATIONS.

There will be eight occultations of Planets by the Moon during the year named, six of Saturn, January 28th, April 19th, May 16th, June 12th, September 3rd, and October 1st, one of Venus March 9th. None of these will be visible at Charlottetown, occurring in the day time or when the Moon is below the horizon. One of Mars will occur December 6th, at 11 minutes past 6 in the evening, but this in our latitude will only appear as a near approach, the Moon passing about one-sixth of its diameter to the south of the planet.

PRINCIPAL ARTICLES OF THE CALENDAR.

Golden Number, year of Lunar Cycle,	8
Epact, Moon's age on January 1st,	17
Solar Cycle of 28 years,	21
Dominical Letters,	A G
Roman Indiction,	I
Julian Period,	6601
The year 5649 of the Jewish Era,	Sept. 6th
The year 1306 of the Hejira,	Sept. 7th
Ramadan, Turkish month of abstinence begins	May 12th

Bedsteads all prices at MARK WRIGHT & CO'S.

Hats and Caps, Newest Styles, at B. S. DAVIES & CO'S.

Every satisfaction given at W. W. WELLNER'S.

Hats and Caps, Newest Styles, at B. S. DAVIES & CO'S.

Teaterry for the Teeth, at WATSON'S.

14

CHAPPELLE'S ALMANAC.

[1888.

H. A. NELSON  SONS,

Importers & Wholesale Dealers in

EUROPEAN & AMERICAN

FANCY GOODS,

And Manufacturers of

BROOMS, BRUSHES,

Woodenware. Matches. &c.

91, 93, 95 & 97 St. Peter Street, MONTREAL,
56 & 58 Front Street, TORONTO.

Represented in the Maritime Provinces by

N. T. NORMAN.

Funeral Wreaths at MARK WRIGHT & CO'S.

Silver Locketts, Neckletts and Charms, at W. W. WELLNER'S.

Gents' Furnishings in endless variety, at B. S. DAVIES & CO'S.

Fairchild's Gold, Silver and Gold-Plated Pens, Pencils and Charms at W. W. WELLNER'S.

The

TIDE TABLE.

The time of High Water at Charlottetown is given for the nearest minute each day once in the twenty-four hours. To find the time of the intervening tide, take the mean of the two adjacent tides. Example to find the afternoon tide on May 20th.

Morning, 20th May, 5h. 39m.

" 21st May, 6h. 57m.

2)12 36

Afternoon tide, 20th May, 6 18

Fairchild's Gold, Silver and Gold-Plated Pens, Pencils and Charms at W. W. WELLNER'S.

Ready-made Clothing in abundance at B. S. DAVIES & CO'S.

PRINCE EDWARD ISLAND.	High Water.		Spring	Neap.	Subtract from Ch'town.
	h. m.	feet	feet	feet	
East Point	8 30	3½	2		2 15
St. Peter's Harbor	8 30	4	2½		2 15
Tracadie	7 0	3½	2		3 45
Cardigan Bay	8 40	5	3¼		2 5
Rustico	6 40	4	2		4 5
Cape Turner	6 10	4	2		4 35
Malpeque, Richmond Harbor	6 0	3	2		4 45
Charlottetown	11 45	9½	8		0
Hillsborough River, Head	11 0	10	7		11 15
Crapaud	10 0	8	6		0 45
Bedeque	10 15	7	5		0 30
Miminigash	3 30	5	3		7 15
Egmont Bay	3 0	4	2		7 45
Casumpec	5 40	3	2		5 5
Pinette	10 15				0 30
Indian Rocks, Wood Islands	8 40				2 5
Murray Harbor	9 6		3		1 39
Cape-Bear	9 0	6	3		1 45
Boughton Harbor	8 40	5	2¾		2 5
NOVA SCOTIA.					
Canso Harbor	7 48	6½	4½		2 57
Crow Harbor	8 0	6½	4½		2 45
Guysboro	8 20	6½	4½		2 25
Pomquet	9 15	4	2½		1 30
Cape George	9 15	4	2		1 30
Merigomish	10 6	5¼	3¼		0 39
Pictou Harbor	10 0	6	4		0 45
Caribou Harbor	10 0	6	4		0 45
Amet Sound	10 0	8	5		0 45
Tatmagouche	10 0	8	5		0 45
Wallace	10 30	8	5		0 15

MAGGREGOR & KNIGHT,
Stationers,
Booksellers and Importers.

DEALERS IN

Fine Writing and Jobbing Papers,
News, Book and Job Printing Papers,
Tinted and Surface Papers.

Cardboards and Cut Cards,
Manilla and Brown Wrappings, Paper Bags.

Envelopes, in all sizes.

BLANK BOOKS OF EVERY DESCRIPTION,

In stock and made to order.

Every Description of Staple Stationery and Stationers' Sundries.

SCHOOL BOOKS & SCHOOL STATIONERY

Bibles and Prayer Books.

TOY AND GIFT BOOKS, &c., &c.

**125 GRANVILLE STREET, CORNER OF DUKE,
HALIFAX, N. S.**

Gold Jewelry, a choice assortment, at W. W. WELLNER'S.

B. S. DAVIES & CO., Merchant Tailors, South Side Queen Square, opposite Post Office.

Waltham, Elgin and Hampden Watches at W. W. WELLNER'S.

Beef, Iron and Wine at WATSON'S.

1888.]

CHAPPELLE'S ALMANAC.

17

Waltham, Elgin and Hampden Watches at W. W. WELLNER'S.

NOVA SCOTIA.	High Water.	Spring	Neap.	Subtract from Ch'town.
	h. m.	feet	feet	h. m.
Pugwash	10 30	7	4	0 15
Bale Verte	10 0	9	5	0 45
Halifax	7 49	6	5	2 56
Sable Island, north side	7 30	4		3 15
Sable Island, south side	6 30	4		4 14
Annapolis	11 0	30		Add 25
CAPE BRETON.				
Louisbourg	8 0	5	4	sub 245
Menadou	8 15	5½		2 30
St. Peter's Bay	7 30	6	4	3 15
Habitants Harbor	8 20	6½	4¾	2 25
Bear Head	8 30	4½	3	2 15
Sydney Harbor	8 15	5	4	2 30
St. Ann's Bay	8 34	6	4¼	2 11
Cape North	8 0	4	3	2 45
Chetican	8 15	3½		2 30
Mabou River	9 0	4		1 45
Port Hood	9 0	4½	2	1 45
Plaster Cove, Port Hastings	9 10	4½	3	1 35
Gut of Canso, North Entrance	9 15	4	2	1 30
Arichat	8 10	5	4	2 35
NEW BRUNSWICK.				
Jourimain Island	9 30	6	3	1 15
Shediac Bay, Point Du Chene	12 0	4		add 1 15
Richibucto	3 30	4	2½	2 55
Point Escumenac	4 10	4	2½	7 15
Beaubere Island	6 30	6	4	6 35
Vin Bay	5 45	5	3	4 15
Sheldrake Island	6 0	5	3	4 45
Portage Island, Miramichi Bay	4 45	5	1¾	6 0
Miscou	2 30	5	3	8 15
Caraquette	2 40	6	3	8 5
Shippegan	3 42	5½	3	7 3
Bathurst	3 15	7	4	7 30
Campbelton, Restigouche River	4 0	10	7	6 45
Carlton Point	3 0	6	4	7 44
Gaspe Basin	2 40	5	3	8 5
RIVER ST. LAWRENCE.				
L'Islet	5 21	19	13	5 24
Grosse Isle	5 11	18	12½	5 34

Children's Clothing a Specialty, at B. S. DAVIES & CO'S.

W. W. WELLNER'S, Mercant Tailors, South Side Queen Square, opposite Post Office.

❖ **ROBINS'** ❖

NEW

Livery Stables,

SIGN OF THE HORSE, KENT STREET,

(Between Prince and Great George Streets.)

CHARLOTTETOWN, P. E. ISLAND,

W. F. ROBINS, PROPRIETOR.

Horses, Coaches, Buggies and Wagons
on hire at reasonable terms.

HORSES BOARDED.

Free Telephone Communication.

Pictures Framed at MARK WRIGHT & CO'S.

Handsome Gold Sets, Brooches, Ear Rings and Pins at W. W. WELLNER'S.

Fine Dress Suits warranted at B. S. DAVIES & CO'S.

Elegant Diamond Rings at W. W. WELLNER'S.

Elegant Diamond Rings at W. W. WELLNER'S.

GULF OF ST. LAWRENCE.	High	Spring	Neap.	Subtract
	Water			from
	h. m.	feet	feet	Ch'town.
Seven Islands Bay	1 40	9	5	9 5
Cawee Island	1 50	9	5	8 55
Egg Island	2 0	11	6	8 45
Pointe Des Monts	noon	12	6	add 1.15
Dalhousie Harbor	3 10	9		7 35
Point Macquereau	2 0	5	3	8 45
Anticosti, East Cape	1 0	5	3	9 45
Anticosti, Bear Bay	1 10	5	3	9 35
Anticosti, West Cape	2 0	6	4	8 45
St. Paul's Island	8 0	5	3	2 45
Magdalen Islands	8 20	3	2	2 25
				.
LABRADOR.				
Hopedale	5 38	7	4	5 7
Webeck	6 21	7	4	4 24
Indian Harbor	6 20	7	4	4 25
Independent	6 51	5 $\frac{3}{4}$	4 $\frac{1}{4}$	3 54
Curlew Harbor	6 40	5 $\frac{3}{4}$	4 $\frac{1}{4}$	4 5
Indian Tickle	6 37	6	4	4 8
Domino Run, Grog Island	7 23	5 $\frac{1}{4}$	2 $\frac{1}{4}$	3 22
Domino Run, Grog Island Harbor	7 4	5 $\frac{1}{4}$	3 $\frac{1}{4}$	3 41
Square Island Tickle	7 14	4 $\frac{1}{2}$	3 $\frac{1}{2}$	5 31
Occasional Harbor	6 48	5	3 $\frac{1}{2}$	3 57
Francis Harbor Bight	6 40	5	3 $\frac{1}{2}$	4 5
Little Harbor	7 4	4 $\frac{1}{2}$		3 41
Spear Harbor	7 22	4 $\frac{1}{2}$	3	3 23
Petty Harbor	7 12	4 $\frac{1}{2}$	3 $\frac{1}{2}$	3 33
Chateau	7 35	3 $\frac{1}{2}$	1	3 10
Red Bay	7 45	3 $\frac{1}{2}$	1 $\frac{1}{2}$	3 0
Bradore Bay	8 45	4	2	4 0
Belles Amours Bay	9 0	4 $\frac{1}{2}$	2 $\frac{1}{4}$	1 45
Bonne Esperance	9 15	5	2 $\frac{1}{2}$	1 30
Antrobus	10 30	5	3	0 15
Wapitigan	10 30	5	3	0 15
Kegashka Bay	10 45	5	3	0
Little Natasquan	11 0	5	3	11 40
Appeteetat Bay	11 10	5?	3?	11 35
Betcheween	11 32	5	3	11 13
Clear Water Point	11 30	5	3	11 15
Mingan Harbor	1 16	6	4	9 29
Mingan Island	1 30	6	4	9 15

Gents' Underclothing at B. S. DAVIES & CO'S.

WATSON'S Drug Store is nearest to principal Hotels.

20

CHAPPELLE'S ALMANAC.

[1888.

**MONTREAL
OPTICAL & JEWELLERY CO.**

Manufacturers & Importers of
SPECTACLES & OPTICAL GOODS,

1685 Notre Dame Street.

WHY RUIN YOUR EYES BY WEARING COMMON

SPECTACLES.

Enquire for those made by us by the latest Improved Processes, with Patent Lenses, lasting many years, and remarkable for their clearness and brillancy.

Our Agents are instructed in the system of fitting sights, and can give you the best value in the market and guarantee

A PERFECT FIT.

All respectable dealers keep our Goods.

MONTREAL OPTICAL & JEWELLERY CO.

ONLY MANUFACTURING OPTICIANS IN THE DOMINION.

Fairchild's Gold, Silver and Gold-Plated Pens, Pencils and Charms at W. W. WELLNER'S.

Ready-made Clothing in abundance at B. S. DAVIES & CO'S.

Silver Locketts, Necklets and Charms, at W. W. WELLNER'S.

The best Spring Blind Rollers in the World at MARK WRIGHT & CO'S.

Silver Locketts, Necklets and Charms, at W. W. WELLSNER'S.

NEWFOUNDLAND.	High	Spring	Neap.	Subtract from Ch'town.
	Water.	feet	feet	
	h. m.	feet	feet	h. m.
St. John's Harbor	7 30	3 $\frac{3}{4}$	3 $\frac{1}{4}$	3 15
Heart's Content	7 30	4	2 $\frac{1}{2}$	3 15
Harbor Grace	7 25	4 $\frac{1}{4}$	3	3 20
Carbonear	7 20	4 $\frac{1}{2}$	2	3 25
Trinity Harbor	7 10	4	2	3 35
Catalina Harbor	7 0	6	4	3 45
Bonavista Harbor	7 25	3 $\frac{1}{4}$	2 $\frac{1}{4}$	3 20
Fogo Island Harbor	7 15	4 $\frac{1}{2}$	3	3 30
Toulinguet Harbor	7 8	4	3 $\frac{1}{4}$	3 37
Sacred Bay	7 23	2 $\frac{1}{2}$		3 22
Cook Harbor	7 25	3 $\frac{1}{4}$	2 $\frac{1}{2}$	3 20
Petit Port	10 42	5 $\frac{1}{2}$		0 3
Lark Harbor	10 37			0 8
Codroy	9 15	6	4	1 30
Port Basque	8 55	5 $\frac{1}{2}$	3 $\frac{1}{2}$	1 50
La Poile	9 0	6	4	1 45
Burgeo Island	8 32	6 $\frac{1}{4}$	4	2 13
Little River	8 40	6 $\frac{1}{4}$	4	2 5
La Hune Bay	8 40	6 $\frac{1}{4}$	4 $\frac{1}{4}$	2 5
Francois	8 40	6 $\frac{1}{4}$	4 $\frac{1}{4}$	2 5
Recontre	8 55	6 $\frac{1}{4}$	4 $\frac{1}{4}$	1 50
Miquelon Road	8 33	3 $\frac{1}{4}$		2 12
St. Pierre	8 33	6 $\frac{1}{2}$	4 $\frac{1}{2}$	2 12
Lamalin	9 15	8 $\frac{1}{2}$		1 30
Burien	8 45	6 $\frac{1}{2}$	4 $\frac{1}{2}$	2 0
Little Placentia	7 58	7	4 $\frac{1}{2}$	2 47

FIXED & MOVABLE FEASTS, ANNIVERSARIES, &c.

Epiphany,	Jan. 6	Ascension, Holy Thursday,	May 10
Septuagesima Sunday,	29	Pentecost, Whit Sunday,	20
Quinquagesima Sunday,	Feb. 12	Birthday of Queen Victoria,	24
Ash Wednesday,	15	Trinity Sunday,	27
1st Sunday of Lent,	19	Corpus Christi,	31
St. David,	March 1	Accession of Q. Victoria,	June 20
St. Patrick,	17	Proclamation,	21
Annunciation, Lady Day,	25	St. John Baptist	24
Palm Sunday,	25	St. Michael,	Sept. 29
Good Friday,	30	Birthday of Prince of Wales,	Nov. 9
Easter Sunday,	April 1	St. Andrews,	30
Low Sunday,	8	1st Sunday in Advent,	Dec. 2
St. George,	23	St. Thomas,	21
Rogation Sunday,	May 6	CHRISTMAS DAY,	Tuesday 25

Get Your Clothes

AT

B. S. DAVIES & CO'S.

2,500 ft. Picture Frame Moulding at MARK WRIGHT & CO'S.

Advertisement on the left edge: B. S. DAVIES & CO'S.

Advertisement on the right edge: B. S. DAVIES & CO, Merchant Tailors, South Side Queen Square, opposite Post Office.

Horse and Cattle Medicines at WATSONS.

22

[1888.



Children's Clothing a Specialty at B. S. DAVIES & CO'S.

D M	Day of Week.	Sun ris's		Sun sets		Day's len'th		Equ'tion added to app't time		Sun's Decl'n Greenwich Mean noon	Hour- ly var'n	Sun's s'mi-d- iameter	
		h	m	h	m	h	m	m. sec.	sec.				
1	A	7	51	4	19	8	29	3	39.54	1.182	S 23 1 51 3	12.13	16.18.3
2	Mon	50	20	30		4	7.76	1.169	22 56 46.5	13.28			.3
3	Tues	50	21	31		3	35.64	1.154	51 14.2	14.42			.2
4	Wed	50	22	32		5	3.16	1.139	45 14.7	15.55			.2
5	Thur	49	23	33		30.29	1.122		38 48.1	16.68			.2
6	Fri	49	24	35		57.01	1.104		31 54.5	17.80			.2
7	Sat	48	25	37		6 23.28	1.085		24 34.3	18.91			.1
8	A	48	26	39		49.09	1.065		16 47.5	20.01			.1
9	Mon	48	28	40		7 14.40	1.044		8 34.4	21.10			.1
10	Tues	47	30	41		39.19	1.021		21 59 55.3	22.18			.0
11	Wed	47	31	43		8 3.43	0.998		50 50.5	23.24			.0
12	Thur	46	33	45		27.08	.973		41 20.2	24.30			17.9
13	Fri	46	34	47		50.13	.947		31 24.7	25.35			.8
14	Sat	45	35	49		9 12 54	.920		21 4.2	26.38			.8
15	A	45	36	51		34.28	.892		10 19.1	27.40			.7
16	Mon	44	37	53		55.34	.863		20 59 9.7	28.41			.6
17	Tues	43	37	56		10 15.70	.833		47 36.2	29.40			.6
18	Wed	42	38	59		35.33	.802		35 39.0	30.38			.5
19	Thur	42	40	9 1		54 .22	.771		23 18 5	31.35			.4
20	Fri	41	42	4		11 12.35	.740		10 35.0	32.30			.3
21	Sat	40	44	6		29.72	.707		19 57 28.8	33.24			.3
22	A	39	45	8		46.30	.675		44 0.2	34.16			.2
23	Mon	38	46	11		12 2.10	.641		30 9.7	35.06			.1
24	Tues	37	48	13		17.09	.608		15 57.7	35.96			.0
25	Wed	36	49	16		31.33	.574		1 24.5	36.83			16.8
26	Thur	35	50	18		44.66	.540		18 46 30.4	37.69			.7
27	Fri	34	52	20		57.21	.506		31 15.9	38.54			.6
28	Sat	33	54	22		13 8.95	.472		15 41.3	39.36			.5
29	A	32	55	24		19.87	.438		17 59 47.1	40.18			.4
30	Mon	31	57	26		29.97	.404		43 33.5	40.97			.2
31	Tues	9 29	4 58	9 29		13 39.25	0.370	S 17 27	1.1	41.75			16.16.1

Gold Jewelry, a choice assortment, at W. W. WELLNER'S.

Clergymen's Sutans and Cassocks at B. S. DAVIES & CO'S.

Go to PERKINS & STERNS' for

→ PARKS' NEW BRUNSWICK COTTON WARPS, ←

In all colors and Lowest Prices.

Best Workmanship at MARK WRIGHT & CO'S.

Th

1888.]

JANUARY.

23

MOON'S CHANGES.

- ☾ Last Quarter, 5th day, 7h. 30.1m., a. m., S. W.
- New Moon, 13th day, 4h. 36.2m., a. m., N. E. below horizon.
- ☽ First Quarter, 21st day, 6h. 36.8m., a. m., W., below horizon.
- ☾ Full Moon, 28th day, 7h. 6.4m., p. m., S. E.

MOON'S PERIGEE.
8th day, 9h., a. m.

MOON'S APOGEE.
20th day, 9h., p. m.

MOON'S DECLINATION.

00° 00' 00" 5th day, 11h., p. m.
8 20' 28" 37.3" 12th day, 8h. a. m.
00° 00' 00" 19th day, 9h., a. m.
N 20° 27' 41.5" 26th day, 6h. p. m.

Clergymen's Sutans and Cassocks at B. S. DAVIES & CO'S.

D	SUNDAYS, &C., &C.	THE MOON.			High Water Ch'town
		Rises	South	Sets	
M		after'n	morn	morn	
1	Sunday after Christmas.	7 8	1 41	9 22	noon
2	[Circumcision	8 18	2 35	10 2	0 39
3		9 20	3 28	10 37	1 20
4		10 48	4 19	11 19	1 59
5	[Day	11 53	5 11	11 34	2 55
6	Epiphany. Old Christmas	morn	6 1	aft 8	3 58
7		1 7	6 52	0 37	5 15
8	1st Sunday after Epiphany	2 20	7 44	1 8	6 35
9		3 33	8 39	1 44	7 59
10		4 43	9 35	2 26	8 46
11		5 51	10 32	3 14	9 37
12		6 51	11 30	4 9	10 23
13		7 43	aft 26	5 9	11 5
14		8 27	1 20	6 12	11 44
15	2nd Sunday after Epiphany	9 4	2 10	7 17	morn
16		9 35	2 58	8 21	0 20
17		10 3	3 43	9 23	0 57
18		10 28	4 26	10 25	1 33
19		10 52	5 8	11 25	2 12
20		11 15	5 59	morn	2 53
21		11 40	6 33	0 25	3 44
22	3rd Sunday after Epiphany	aft 8	7 17	1 26	4 45
23		0 38	8 3	2 25	5 54
24		1 14	8 51	3 27	7 4
25		1 56	9 42	4 29	8 3
26		2 47	10 36	5 29	8 53
27		3 47	11 30	6 24	9 40
28		4 51	morn	7 13	10 23
29	Septuagesima Sunday	6 2	0 25	7 59	11 4
30		7 15	1 20	8 37	11 44
31		8 29	2 13	9 11	aft 23

Waltham, Elgin and Hampden Watches at W. W. WELLNER'S.

NEW GOODS,

For the New Year,

At E. W. TAYLOR'S.

The best Spring Blind Rollers in the World at MARK WRIGHT & CO'S.

... at W. W. WELLNER'S.

Trusses and Shoulder Braces at WATSON'S.



24

[1888.

D M Week.	Day of Week.	Sun ris's sets	Sun Day's length	Equi tion Sun slow or clock.	added to suppl. Hour. Hour.	Sun's Deeth Green wich Mean noon	Hour ly Vari ation	Sun's semi-d iameter		
1	Wed	7 28.4	59 9	31	13	47.72	0.336	S 17 10 10.1	43.51	16.15.9
2	Thur	27 5	1	34	34	56.39	.303	16 53	0.943	26
3	Fri	26	3	37	14	2.25	.269	35 34.0	43.99	.8
4	Sat	24	4	40	8.32	.236		17 49.7	44.71	.4
5	Δ	22	6	43	13.60	.203		15 59.48.5	45.41	.3
6	Mon	20	7	46	18.08	.171		41 30.7	46.09	.1
7	Tues	19	8	49	21.79	.138		22 56.8	46.75	.3
8	Wed	16	9	51	24.71	.105		4 7.2	47.40	.7
9	Thur	14	11	54	26.84	.073		14.45	2.2	48.02
10	Fri	12	12	57	28.20	.040		25 43.4	48.65	.4
11	Sat	11	13	10	28.77	.008		6 8.2	49.22	.2
12	Δ	9	15	15	28.85	.024		13 46.20	1.49	80
13	Mon	8	16	16	27.61	.056		26 18.3	50.35	35
14	Tues	8	18	10	25.89	.087		6 3.4	50.89	.6
15	Wed	7	19	13	23.41	1.19		13 45.35	8.51	41
16	Thur	6	21	16	20.19	1.49		24 50.0	51.91	.2
17	Fri	5	22	19	16.25	1.79		4	2.05	2.40
18	Sat	3	24	22	11.85	.209		11 43	0.9	52.86
19	Δ	1	26	25	6.21	.238		21 46.7	53.31	.6
20	Mon	6 59	27	28	0.14	.267		0 21.9	53.75	.4
21	Tues	58	28	31	13	53.39	.295	10 38	46.9	54.16
22	Wed	57	30	34	45.98	.322		17 2	1.54	56
23	Thur	56	31	37	37.93	.349		9 55	8.0	54.94
24	Fri	55	33	40	29.24	.375		33	4.9	55.30
25	Sat	52	34	43	19.33	.400		10 53.	3.55	65
26	Δ	51	36	46	10.02	.424		8 48	33.5	55.98
27	Mon	49	37	49	12.59	.448		26	6.1	56.30
28	Tues	47	38	52	48.53	.470		3 31.	2.56	60
29	Wed	6 45	40	10 55	12 36.98	0.492	S	7 40	49.3	56.88
										16.10.3

PERKINS & STERNS'

Have the very best value in

Grey Cottons, Print Cottons, White Cottons and Shirtings.

See their Goods before purchasing.

Baby Carriages at MARK WRIGHT & CO'S.

Hampden Watches are the Best, at W. W. WELLNER'S.

Gents' Underclothing at B. S. DAVIES & CO'S.

Children's Clothing a Specialty, at B. S. DAVIES & CO'S.

1888.]

FEBRUARY.

25

MOON'S CHANGES.

- ☾ Last Quarter 4th day, 8h., 13.3m., p. m., N. below horizon.
 ● New Moon 11th day, 7h., 40.0m., p. m., W. below horizon.
 ☽ First Quarter 18th day, 9h., 46.7m., p. m., S. W.
 ○ Full Moon 27th day, 7h., 45.3m., a. m., W. below horizon.

MOON'S PERIGEE.

- 2nd day, 1h., a. m.
 MOON'S APOGEE,
 17th day, 6h., p. m.
 MOON'S PERIGEE,
 29th day, noon.

MOON'S DECLINATION.

- 00° 00' 00" 3rd day, 8h., a. m. *
 8 30' 57' 43" 8th day, 4h., p. m.
 60° 00' 00" 14th day, 5h., p. m.
 N 20° 39' 57" 23rd day, 3h., a. m.
 00° 00' 00" 28th day, noon. **

Gents' Underclothing at B. S. DAVIES & CO'S.

D	M	SUNDAYS, &C., &C.	THE MOON.				High Water Ch'town
			Rises	*South	Sets	after'n	
1			after'n	3 6	9 42	1 4	
2			10 57	3 54	10 17	1 42	
3			morn	4 49	10 31	2 33	
4			0 9	5 40	11 11	3 30	
5		Sexagesima Sunday	1 23	6 34	11 46	4 46	
6			2 35	7 29	aft	6 12	
7			3 40	8 24	1 9	7 31	
8			4 41	9 20	1 59	8 33	
9			5 35	10 16	2 56	9 25	
10			6 22	11 10	3 57	10 8	
11			7 0	aft	5 5	11 22	
12		Quinquagesima Sunday	7 34	0 49	6 6	10 46	
13			8 4	1 37	7 10	11 57	
14			8 57	2 20	8 11	morn	
15		Ash Wednesday	9 17	3 5	9 14	0 28	
16			9 41	3 45	10 13	1 2	
17			10 9	4 27	11 13	1 35	
18			10 36	5 12	morn	2 13	
19		1st Sunday in Lent	11 9	6 42	0 15	2 57	
20			11 48	7 31	1 14	3 49	
21			aft	8 22	2 15	4 58	
22			1 28	9 15	3 14	6 15	
23			2 30	10 10	4 10	7 28	
24			3 40	11 5	5 50	8 28	
25			4 48	morn	6 31	9 19	
26		2nd Sunday in Lent	5 40	0 1	7 40	10 4	
27			6 9	0 55	8 12	10 45	
28			7 25	1 48	8 12	aft	
29			8 42			5	

REPAIRS TO

—AT—
Watches, Clocks and Jewelry,

E. W. TAYLOR'S, Ch'town.

Caskets, all kinds, at MARK WRIGHT & CO'S.

Patent Medicines at WATSON'S.

26

[1888.



D	Day of Week	Sun			Day's			Equ'tion added to app't time.		Sun's Decl'n Greenwich Mean noon	Hourly var'n	Sun's s'ml.-di. ameter	
		ris's	sets	len'th	sun slow of clock.	Hourly var'n	m. sec.	sec.					
1	Thur	6	43	5	41	10	58	12	24.92	0.512	S 7 18 0.7	57.15	16.10.1
2	Fri	42	42	11	1			12.39	.532	6 55 5.9	57.40	9.8	
3	Sat	40	43		4	11	59.40	.550	32 5.1	57.64	.6		
4	G	38	44		8		45.97	.568	8 58.8	57.86	.3		
5	Mon	36	47		11		32.13	.585	5 45 47.3	58.07	.1		
6	Tues	34	48		14		17.89	.601	22 31.1	58.26	8.8		
7	Wed	32	50		18		3.26	.617	4 59 10.5	58.43	.5		
8	Thur	30	51		21	10	48.28	.632	35 45.9	58.59	.2		
9	Fri	29	53		24		32.94	.646	12 17.7	58.73	.0		
10	Sat	27	54		27		17.27	.660	3 48 46.3	58.86	7.7		
11	G	25	56		31		1.28	.673	25 12.2	58.96	.5		
12	Mon	22	57		35	9	44.99	.685	1 35.6	59.05	.2		
13	Tues	21	59		38		28.42	.696	2 37 57.0	59.13	6.9		
14	Wed	19	6	0	41		11.59	.706	14 16.8	59.19	.7		
15	Thur	17	1	44		8	54.51	.716	1 50 35.3	59.24	.4		
16	Fri	15	2	47			37.20	.725	26 52.9	59.26	.1		
17	Sat	13	3	50			19.69	.734	3 10.1	59.27	5.9		
18	G	11	5	54			1.99	.741	0 39 27.1	59.27	.6		
19	Mon	9	6	57		7	44.11	.748	S 0 15 44.4	59.25	.3		
20	Tues	7	7	12	0		26.08	.754	N 7 57.7	59.22	.1		
21	Wed	5	8		3		7.92	.759	31 38.7	59.17	4.8		
22	Thur	2	9		7	6	49.65	.763	55 18.3	59.10	.5		
23	Fri	6	0	10	0		31.28	.767	1 18 56.2	59.02	.3		
24	Sat	5	58	12	14		12.83	.770	42 32.0	58.93	.0		
25	G	56	13	17		5	54.33	.771	2 6 5.3	58.82	3.7		
26	Mon	54	14	20			35.80	.772	29 35.8	58.69	.4		
27	Tues	52	15	23			17.27	.772	53 3.2	58.56	.2		
28	Wed	50	16	26		4	58.76	.770	3 16 27.1	58.40	2.9		
29	Thur	49	18	29			40.30	.768	39 47.2	58.24	.6		
30	Fri	48	20	33			21.92	.764	4 3 3.3	58.06	.3		
31	Sat	5	46	22	12	36	4 3.63	.759	N 4 26 14.9	58.87	16.2.0		

CARPETS, OIL CLOTHS,
Rugs & Mats, & Household Goods

OF EVERY DESCRIPTION, AT

PERKINS & STERNS'.

Baby Carriages at MARK WRIGHT & CO'S.

B. S. DAVIES & CO., Merchant Tailors, South Side Queen Square, opposite Post Office.

Hamden Watches are the Best, at W. W. WELLNER'S.

Children's Clothing a Specialty, at B. S. DAVIES & CO'S.

1888.]

MARCH.

27

MOON'S CHANGES.

- ☾ Last Quarter, 4th day, 11h., 13.6m., p. m., W. below horizon.
- New Moon, 12th day, 0h., 8.5m., p. m., S.
- ☽ First Quarter, 20th day, 4h., 30.9m., p. m., S. E.
- ☾ Full Moon, 27th day, 5h., 55.9m., p. m., E.

MOON'S APOGEE.
16th day, 10h., a. m.

MOON'S PERIGEE.
28th day, 7h., p. m.

MOON'S DECLINATION.

- S 20° 32' 45'' 6th day, 9h., p. m.
- 00° 00' 00'' 13th day, midnight. **
- N 20° 39' 31'' 21st day, noon.
- 00° 00' 00'' 27th day, 10h., p. m. ***

Children's Clothing a Specialty, at B. S. DAVIES & CO'S.

D	M	SUNDAYS, &C., &C.	THE MOON.			High Water Ch'town
			Rises	South	Sets	
			after'n	morn	morn	after'n
1		St. David	9 58	2 42	8 42	0 44
2			11 14	3 35	9 13	1 26
3			morn	4 29	9 45	2 14
4		3rd Sunday in Lent	0 25	5 25	10 24	3 11
5			1 38	6 19	11 0	4 40
6			2 37	7 16	11 53	5 53
7			3 32	8 11	aft 51	7 15
8			4 20	9 5	1 50	8 17
9			5 1	9 56	2 51	9 7
10			5 36	10 45	3 54	9 47
11		4th Sunday in Lent	6 6	11 31	4 57	10 24
12			6 32	aft 16	6 0	10 56
13			7 2	0 59	6 56	11 28
14			7 21	1 41	8 2	11 59
15			7 44	2 23	9 3	morn
16			8 14	3 5	9 56	0 30
17		St. Patrick	8 41	3 50	10 59	1 2
18		5th Sunday in Lent	9 7	4 35	morn	1 39
19			9 43	5 22	0 3	2 20
20			10 27	6 12	1 2	3 9
21			11 14	7 3	1 59	4 13
22			aft 12	7 56	2 52	5 33
23			1 17	8 50	3 40	6 53
24			2 16	9 44	4 23	8 1
25		Palm Sunday. Annunciation	3 40	10 38	5 2	8 54
26		[B. V. Mary	4 57	11 32	5 36	9 42
27		Paschal Full Moon. Golden	6 15	morn	6 8	10 24
28		[Number VIII	7 30	0 27	6 39	11 4
29			8 52	1 22	7 14	11 46
30		Good Friday	10 9	2 18	7 43	aft 27
31			11 22	3 15	8 20	1 10

Silver Locketts, Necklets and Charms, at W. W. WELLNER'S.

GOOD and CHEAP

CLOCKS and TIMEPIECES,

AT E. W. TAYLOR'S.

Funeral Wreaths at MARK WRIGHT & CO'S.

Extract of Beef at WATSON'S.

28

[1888.



Ready-made Clothing in abundance, at B. S. DAVIES & CO'S.

D	Day of Week.	Sun ris's sets			Day's len'th		Equ'tion added to app't time.		Sun's Decl'n Greenwich Mean noon	Hourly var'n	Sun's s'mi-di- ameter			
		h	m	h	m	h	m	m. sec.				sec.		
1	G	5	44	6	23	12	39	3	45.47	0.754	N 4 49 21 8	57.67	16	1.7
2	Mon	42	25		43				27.44	.748	5 12 23.7	59.45		.5
3	Tues	40	26		46				9.58	.740	35 20.2	57.22		.2
4	Wed	38	27		49		2	51.90	.733		58 10.9	56.97		0.9
5	Thur	37	29		52			34.40	.725		6 20 45.5	56.71		.6
6	Fri	35	30		55			17.12	.715		43 33.7	56.44		.3
7	Sat	33	32		59			0.07	.705		7 6 5.2	56.15		.1
8	G	31	33	13	2	1	43.26	.695			28 29 3	55.84	15	59.8
9	Mon	29	34		5		26.70	.684			50 46.0	55.52		.5
10	Tues	27	35		8		10.41	.673			8 12 54.9	55.19		.2
11	Wed	25	37		12	0	54.41	.660			34 55.6	54.84		.0
12	Thur	23	38		15		38.71	.647			56 47.6	54.48		58.7
13	Fri	22	40		18		23.33	.634			9 18 30.8	54.10		.4
14	Sat	20	41		21		8.28	.620			40 4 8	53.70		.2
15	G	18	42		24	F st	6.44	.606			10 1 29.1	53.30		57.9
16	Mon	16	43		27	Sub	20.80	.591			22 43.4	52.87		.6
17	Tues	15	45		30	0	34.80	.575			43 47.5	52.44		.4
18	Wed	13	46		33	0	48.42	.560			11 4 40.8	51.99		.1
19	Thur	11	47		36	1	1.66	.543			25 23.2	51.52		56.9
20	Fri	9	48		39		14.49	.526			45 54.2	51.04		.6
21	Sat	8	50		42		26.91	.509			12 6 13.5	50.55		.4
22	G	6	52		46		38.91	.491			26 20.9	50.04		.1
23	Mon	4	53		49		50.48	.472			46 15.8	49.52		55.9
24	Tues	2	54		52	2	1.58	.453			13 5 58.1	48.99		.6
25	Wed	0	55		55		12.21	.433			23 27.4	48.44		.4
26	Thur	4	58		56		22.35	.412			44 45.5	47.88		.1
27	Fri	57	6	58	14	1	31.98	.391			14 3 46.0	47.31		54.9
28	Sat	56	7	0	4		41.10	.369			22 34.7	46.73		.6
29	G	54	1		6		49.68	.346			41 9.2	46.14		.4
30	Mon	52	7	3	14	9	57.72	0.323			N 14 59 29.3	45.53	15	54.1

Gold Jewelry, a choice assortment, at W. W. WELLNER'S.

Gents' Furnishing in endless variety, at B. S. DAVIES & CO'S.

FOR CLOTHS OF EVERY DESCRIPTION,

And very best value, go to

Perkins & Sterns'.

Parlor Sets, at MARK WRIGHT & CO'S.

1888.]

APRIL.

29

MOON'S CHANGES.

- ☾ Last Quarter 3rd day, 8h., 28.8m., a. m., S. W.
 ● New Moon 11th day, 5h., 52.2m., a. m., E.
 ☽ First Quarter 19th day, 7h., 39.7m., a. m., N. below horizon.
 ○ Full Moon 26th day, 2h., 9.6m., a. m., S. W.

†
 MOON'S APOGEE,
 12th day, 7h., p. m.

MOON'S PERIGEE,
 26th, 5 a. m.

MOON'S DECLINATION.

S 24° 45' 14" 23rd day, 8h., a. m.
 00° 00' 00" 10th day, 6h., a. m. * *
 N 20° 54' 31.5" 17th day, 7h., p. m.
 00° 00' 00" 24th day, 9h., a. m. * * *
 S 21° 0' 14.8" 30th day, 10h., a. m.

D M	SUNDAYS, &C., &C.	THE MOON.			High Water
		Rises	South	Sets	Ch'town.
1	Easter Sunday	after'n morn	morn	morn	after'n
2		0 30	4 12	9 2	1 59
3		1 30	5 10	9 50	2 55
4		2 21	6 7	10 44	4 7
5		3 3	7 1	11 42	5 30
6		3 37	7 54	aft 44	6 52
7		4 10	8 43	1 49	7 54
8	1st Sunday aft. Easter. Low [Sunday	4 37	9 30	2 49	8 32
9		5 1	10 14	3 52	9 22
10		5 1	10 57	4 56	9 58
11		5 25	11 39	5 54	10 32
12		5 48	aft 21	6 55	11 1
13		6 12	1 4	7 55	11 33
14		6 38	1 47	8 56	morn
15	2nd Sunday after Easter	7 7	2 32	9 56	0 4
16		7 41	3 18	10 55	0 37
17		8 20	4 6	11 52	1 13
18		9 6	4 56	morn	1 53
19		9 59	5 47	0 46	2 40
20		11 0	6 39	1 35	3 40
21		aft 5	7 32	2 19	4 54
22	3rd Sunday after Easter	1 16	8 24	2 58	6 17
23	St. George	2 28	9 15	3 32	7 32
24		3 50	10 10	4 2	8 28
25		4 55	11 4	4 30	9 19
26	Natal day of the I. O. O. F.	6 23	morn	5 14	10 3
27		7 43	0 1	5 37	10 45
28		9 1	0 58	6 13	11 27
29	4th Sunday after Easter	10 14	1 57	6 50	aft 10
30		11 19	2 57	7 40	0 56
		morn	3 56	8 34	1 45

WATCHES REGULATED FREE OF CHARGE

-AT-

E. W. TAYLOR'S, Ch'town.

Funeral Wreaths at MARK WRIGHT & CO'S.

Gents' Furnishing in endless variety, at E. S. DAVIES & CO'S.

Silver Locketts, Necklets and Charms, at W. W. WELLNER'S.

... variety, a choice assortment, at W. W. WELLNER'S.



D M	Day of Week.	Sun		Day's		Equ'tion sub'd		Sun's Decl'n		Hour- ly var'n	Sun's s'mi-di- ameter
		ris's	sets	len'th	of clock	from app't	Hour- ly var'n	Greenwich Mean noon	"		
1	Tues	4 50	7 2	14 12	3 5.20	0.300	N 15 17 34.8	44.91	15 53.9		
2	Wed	49 4	15	12.13	.277		35 25.1	44.28	.7		
3	Thur	48 6	18	18.49	.253		53 0 1	43.63	.4		
4	Fri	47 7	20	24.28	.229		16 10 19.4	42.97	.2		
5	Sat	45 8	23	29.49	.205		27 22.8	42.30	.0		
6	G	44 9	25	34.13	.181		44 9.8	41.61	52.7		
7	Mon	43 11	28	38.19	.157		17 0 40.2	40.91	.5		
8	Tues	41 12	34	41 66	.133		16 53.7	40.20	.3		
9	Wed	39 13	34	44.55	.108		32 49.9	39.48	.1		
10	Thur	38 14	36	46.86	.084		48 25.6	38.74	51.8		
11	Fri	37 15	39	48.59	.060		18 3 49.4	37.99	.6		
12	Sat	35 16	41	49.74	.036		18 52.2	37.23	.4		
13	G	34 18	44	50.33	.013		33 36.4	36.46	.2		
14	Mon	33 20	47	50.35	.011		48 1 9	35.87	.0		
15	Tues	32 21	49	49.81	.034		19 2 8.4	34.87	50.8		
16	Wed	31 21	50	48.71	.057		15 55.6	34.06	.7		
17	Thur	30 22	52	47.08	.079		29 23.2	33.24	.5		
18	Fri	29 24	55	44.91	.102		42 30.9	32.40	.3		
19	Sat	28 25	57	42.20	.124		55 18.4	31.56	.1		
20	G	26 25	59	38.97	.145		20 7 45.4	30.70	49.9		
21	Mon	25 26	15 1	35.23	.166		19 51.8	29.84	.8		
22	Tues	24 27	3	30.98	.188		31 37.3	28.90	.6		
23	Wed	23 28	5	26.22	.209		43 1.5	28.07	.4		
24	Thur	22 29	7	20.95	.230		54 4.4	27.18	.3		
25	Fri	21 31	9	15.19	.250		21 4 45.8	26.28	.1		
26	Sat	21 32	11	8.94	.271		15 5.4	25.36	.0		
27	G	20 33	13	2.19	.291		25 3.0	24.44	48.8		
28	Mon	20 34	14	2 54.97	.311		34 38.5	23.52	.7		
29	Tues	19 35	16	47.28	.330		45 51.6	22.58	.5		
30	Wed	18 36	18	39.15	.348		52 42.2	21.64	.3		
31	Thur	4 18	7 37 15 19	2 30.58	0.366	N 22 1 10.1	20.69	15 48.2			

Fine Dress Suits warranted at B. S. DAVIES & CO'S.

Every satisfaction given at W. W. WELLNER'S.

Clergymen's Suits and Cassocks at B. S. DAVIES & CO'S.

Hats, Bonnets, Feathers, Flowers, &c.,

IN GREAT VARIETY AND VERY CHEAP,
At PERKINS & STERNS.

Baby Carriages at MARK WRIGHT & CO'S.

MOON'S CHANGES.

- ☾ Last Quarter, 2nd day, 7h., 34.6m., p. m., N. below horizon.
- New Moon, 10th day, 9h., 11.0m., p. m., N. W. below horizon.
- ☽ First Quarter, 18th day, 7h., 52.6m., p. m., S.
- Full Moon, 26th day, 6h., 27.6m., a. m., N. W. below horizon.

MOON'S APOGEE.
19th day, 5h., a. m.

MOON'S PERIGEE.
24th day, 8h., p. m.

MOON'S DECLINATION.

- 00° 00' 00" 7th day, noon.
- N 21° 7' 46.6" 15th day, 2h. a. m.
- 00° 00' 00" 21st day, 8h., p. m.
- S 21° 11' 6.4" 27th day, 9h., p. m.

D M.	SUNDAYS, &C., &C.	THE MOON.			High Water
		Rises	South	Sets	Ch'town
		morn	morn	morn	after'n
1		0 16	4 54	9 32	2 28
2		1 3	5 49	10 34	3 42
3		1 47	6 40	11 34	4 55
4		2 14	7 28	aft 42	6 12
5		2 42	8 13	1 47	7 18
6	5th Sunday after Easter, Ro- [gation Sunday	3 7	8 57	2 47	8 9
7		3 26	9 39	3 51	8 51
8		3 53	10 20	4 47	9 27
9		4 17	11 2	5 48	10 1
10	Ascension Day	4 42	11 45	6 49	10 34
11		5 5	aft 30	7 55	11 6
12	Ramadan begins	5 41	1 16	8 50	11 40
13	Sunday after Ascension	6 19	2 3	9 48	morn
14		7 2	2 53	10 43	0 15
15		7 53	3 43	11 34	0 52
16		8 50	4 34	morn	1 33
17		9 53	5 25	0 18	2 19
18		11 0	6 16	0 58	3 12
19		aft 10	7 7	1 33	4 20
20	Whit Sunday. Pentecost.	1 23	7 58	2 4	5 39
21		2 37	8 50	2 33	6 57
22		3 54	9 43	3 3	8 2
23		5 13	10 39	3 33	8 56
24	Birthday of Queen Victoria	6 32	11 37	4 6	9 43
25		7 49	morn	4 43	10 28
26		9 0	0 38	5 26	11 13
27	Trinity Sunday	10 4	1 38	6 17	11 59
28		10 57	2 39	7 15	aft 42
29		11 42	3 37	8 18	1 28
30		morn	4 32	9 22	2 17
31	Corpus Christi	9 16	5 23	10 40	3 8

Clergymen's Sutans and Cassocks at E. S. DAVIES & CO'S.

Handsome Gold Sets, Brooches, Ear Rings and Pins at W. W. WELLNERS.

Try E. W. TAYLOR'S
FOR
SPECTACLES.

Bedsteads all prices at MARK WRIGHT & CO.

Fine Havana Cigars at WATSON'S.

32

[1888.



D	Day of Week.	Sun ris's	Sun sets	Day's len'th	Equ'tion from Sun	subt'd app't fast	Hourly time of clock.	Sun's Decl'n Greenwich Mean noon	Hourly var'n	Sun's s'mi-di-ometer	
		h m	h m	h m	m. sec.	sec.	" "	" "	" "	" "	
1	Fri	4y17	7 38	15 20	2	21.58	0.383	N 22 9	15.0	19.73	15.48.1
2	Sat		17 39	21		12.18	.400	16 56.8	18.76		47.9
3	G		16 39	23		2.38	.416	24 15.3	17.79		.8
4	Mon		16 40	25	1	52.21	.431	31 10.4	16.81		.7
5	Tues		15 41	26		41.69	.445	37 42.0	15.82		.5
6	Wed		15 42	27		30.83	.459	43 49.8	14.83		.4
7	Thur		15 43	29		19.66	.471	49 33.7	13.83		.3
8	Fri		14 44	30		8.20	.483	54 53.6	12.83		.2
9	Sat		14 45	31	0	56.48	.493	59 49.3	11.82		.1
10	G		14 46	32		44.52	.503	23 4 20.9	14.81		.0
11	Mon		14 47	32		32 34	.511	8 28.1	9.79	46.9	
12	Tues		14 47	33		19.98	.518	12 11.0	8.77		.8
13	Wed		14 47	33		7.46	.524	15 29.2	7.75		.7
14	Thur		14 48	34	slow	5.19	.529	18 22.9	6.72		.7
15	Fri		13 48	34	add	17.95	.533	20 51.9	5.69		.6
16	Sat		13 48	35		30.79	.536	22 56.2	4.66		.5
17	G		13 48	35		43.68	.538	24 35.6	3.63		.4
18	Mon		13 48	35		56.61	.539	25 50.3	2.59		.4
19	Tues		13 48	35	1	9.55	.539	26 40.1	1.56		.3
20	Wed		13 48	35		22.48	.538	27 5.1	0.52		.3
21	Thur		13 48	35		35.38	.536	27 5.3	0.51		.2
22	Fri		14 49	35		48.23	.534	26 40.7	1.54		.2
23	Sat		14 49	35	2	1.01	.531	25 51.2	2.57		.2
24	G		14 49	34		13.71	.527	24 37.1	3.60		.1
25	Mon		15 49	34		26.30	.522	22 58.3	4.63		.0
26	Tues		15 49	34		38.76	.516	20 54.9	5.66		.0
27	Wed		15 48	33		51.08	.510	18 26.8	6.68		.0
28	Thur		16 48	33	3	3.23	.502	15 34.3	7.70		.0
29	Fri		16 48	32		15.19	.594	12 17.3	8.72		.0
30	Sat	4	16.7 48	15 32	3	26.95	0.585	N 23 8 35.9	9.74	15.46.0	

Hats and Caps, Newest Styles, at B. S. DAVIES & CO'S.

Buy Good Spectacles at a low price from W. W. WELLNER.

Clergymen's Sutans and Cassocks at B. S. DAVIES & CO'S.

AN IMMENSE VARIETY OF
 NEW PRINTS AND OTHER DRY GOODS
 AT
 PERKINS & STERN'S.

Best Workmanship at MARK WRIGHT & CO'S.

1888.]

JUNE.

33

MOON'S CHANGES.

- ☾ Last Quarter, 1st day, 8h., 40.9m., a. m., S. W.
- New Moon, 9th day, 0h., 21.5m., p. m., S.
- ☽ First Quarter, 17th day, 2h., 37.2m., a. m., S. E.
- Full Moon, 23rd day, 5h., 55.0m., p. m., N. E. below horizon.
- ☾ Last Quarter, 30th day, 11h., 40.1m., p. m., E.

MOON'S APOGEE.
6th day, 5h., a. m.

MOON'S PERIGEE.
21st day, 8h., p. m.

MOON'S DECLINATION.

- 60° 00' 00" 3rd day, 7h., p. m.
- S 21° 14' 21.5" 11th day, 8h., a. m.
- 00° 00' 00" 18th day, 4h., a. m.
- N 21° 14' 33" 24th day, 8h., p. m. * *
- 0° 00' 00" 1st July 8h., a. m.

Clergymen's Sutans and Cassocks at B. S. DAVIES & CO'S.

D M	SUNDAYS, &C., &C.	THE MOON.			High
		Rises	South	Sets	Water Ch'town
		morn	morn	morn	after'n
1		0 46	6 10	11 34	4 11
2		1 13	6 55	aft 37	5 19
3	1st Sunday after Trinity	1 40	7 37	1 38	6 25
4		1 59	8 19	2 40	7 24
5		2 22	9 1	3 40	8 12
6		2 46	9 43	4 41	8 54
7		3 12	10 27	5 42	9 33
8		3 43	11 13	6 43	10 12
9		4 18	aft 0	7 43	10 4
10	2nd Sunday after Trinity	5 0	0 49	8 39	11 32
11		5 48	1 40	9 32	11 59
12		6 44	2 31	10 19	morn
13		7 46	3 23	11 0	0 36
14		8 51	4 13	11 36	1 17
15		10 0	5 3	morn	2 0
16		11 10	5 53	0 7	2 47
17	3rd Sunday after Trinity	aft 22	6 43	0 35	3 48
18		1 34	7 34	1 4	5 0
19		2 54	8 26	1 33	6 20
20	Accession of Queen Victoria, Proclamation [1837]	4 6	9 21	1 58	7 34
21		5 23	10 19	2 37	8 34
22		6 37	11 19	3 16	9 27
23		7 45	morn	4 2	10 15
24	4th Sunday after Trinity. St. [John Baptist]	8 44	0 21	4 56	11 0
25		9 33	1 21	5 58	11 45
26		10 13	2 19	7 5	aft 28
27		10 47	3 13	8 12	1 9
28		11 15	4 3	9 19	1 50
29		11 40	4 49	10 23	2 33
30		morn	5 34	11 27	3 17

Handsome Gold Sets, Brooches, Ear Rings and Pins at W. W. WELLNER'S.

BUY THE ROCKFORD WATCH,
NOT TO BE BEAT AS A TIMEKEEPER.

From \$10.00 up, at

E. W. TAYLOR'S.

500 Bedsteads, all prices, at MARK WRIGHT & CO'S.

Horse and Cattle Medicines at WATSONS.

34

[1888.



Silver Settes, Bracelets, Pins, &c., at W. W. WELLNERS.

D M	Day Week.	Sun ris's		Sun sets		Day's len'th		Equ'tion added to app't time		Sun's Decl'n		Hourly var'n	Sun's s'mi-di- ameter
		h	m	h	m	h	m	m.	sec.	Greenwich Mean noon	" "		
1	G	4	18	7	49	15	31	3	38.49	0.475	N 23 4 30 2	10.74	15.55.9
2	Mon		19		49		30		49.77	.465	0 0.3	11.75	.9
3	Tues		19		48		29	4	0.79	.453	22 55 6.4	12.75	Apogee .9
4	Wed		20		48		28		11.53	.441	49 48.4	13.75	.9
5	Thur		21		48		27		21.95	.427	44 6.7	14.74	.9
6	Fri		22		48		26		32.04	.413	38 1.2	15.72	.9
7	Sat		22		47		25		41.77	.398	31 32.2	16.70	46.0
8	G		23		47		24		51.13	.381	24 39.9	17.67	.9
9	Mon		23		46		23	5	0.08	.364	17 24.3	18.63	.0
10	Tues		24		46		22		8.61	.346	9 45.7	19.59	.1
11	Wed		25		45		20		16.70	.328	1 44.2	20.54	.1
12	Thur		26		44		18		24.33	.308	21 53 20.1	21.48	.1
13	Fri		27		44		16		31.47	.287	44 33.5	22.41	.2
14	Sat		28		43		15		38.11	.266	35 24.5	23.34	.3
15	G		29		43		14		44.23	.244	25 53.5	24.25	.3
16	Mon		30		42		12		49.83	.222	16 0.6	25.16	.4
17	Tues		31		41		10		54.89	.199	5 46.1	26.06	.4
18	Wed		32		40		8		59.40	.176	20 55 10.1	26.94	.5
19	Thur		33		39		6	6	3.34	.152	44 13.0	27.82	.6
20	Fri		34		38		4		6.72	.139	32 55 0	28.69	.7
21	Sat		35		37		2		9.54	.105	21 16.2	29.54	.8
22	G		36		36		0		11.77	.081	9 17.1	30.39	.9
23	Mon		37		35	14	58		13.42	.051	19 56 57.8	31.23	.9
24	Tues		38		34		56		14.49	.032	44 18.5	32.05	47.0
25	Wed		39		32		53		44.98	.008	31 19.6	32.86	.1
26	Thur		40		31		51		14.88	.016	18 1.2	33.67	.2
27	Fr		42		30		48		14.20	.041	4 23.6	34.46	.3
28	Sa		43		28		45		12.93	.065	18 50 27.1	35.24	.4
29	G		44		27		43		11.08	.089	36 12.0	36.02	.6
30	Mon		45		26		41		8.65	.114	21 38.4	36.78	.7
31	Tues	4	46	7	26	14	40	6	5.63	0.138	N 18 6 46.7	37.53	15.47.8

Fine Dress Suits warranted at B. S. DAVIES & CO'S.

Gents' Furnishings in endless variety, at B. S. DAVIES & CO'S.

Parasols & Umbrellas,

The best value to be found in Charlottetown, at

PERKINS & STERNS'.

Pictures Framed at MARK WRIGHT & CO'S.

Fine Havana Cigars at WATSON'S.

1888.]

JULY.

35

MOON'S CHANGES.

- New Moon 9th day, 2h., 4.2m., a. m., N. E., below horizon
- ◐ First Quarter 16th day, 8h., 0.4m., a. m., N. below horizon.
- Full Moon 23rd day, 1h., 33.2m., a. m., S.
- ◑ Last Quarter 30th day, 4h., 17.1m., p. m., N., below horizon.

MOON'S APOGEE.

3rd day, 8h., p. m.

MOON'S PERIGEE.

19th day, 3h., p. m.

MOON'S APOGEE.

31st day, 2h., p. m.

MOON'S DECLINATION.

N 21° 14' 50.2" 8th day, 3h., p. m.

00° 00' 00" 15th day, 11h. a. m.

S 21° 14' 23.1" 21st day, 6h., p. m.

00° 00' 00" 28th day, noon.

Gents' Furnishings in endless variety, at B. S. DAVIES & CO'S.

Every satisfaction given at W. W. WELLNERS.

D M	SUNDAYS, &C., &C.	THE MOON.			High Water Ch'town.
		Rises	South	Sets	
		morn	morn	after'n	after'n
1	5th Sunday after Trinity	0 4	6 16	0 29	4 20
2		0 27	6 58	1 30	5 25
3		0 50	7 41	2 31	6 31
4		1 1	8 24	3 46	7 30
5		1 42	9 7	4 33	8 20
6		2 16	9 55	5 33	9 4
7		2 56	10 44	6 32	9 47
8	6th Sunday after Trinity	3 43	11 35	7 27	10 27
9		4 37	aft 27	8 16	11 5
10		5 37	1 19	9 0	11 42
11		6 52	2 10	9 28	morn
12		7 51	3 1	10 11	0 20
13		9 1	3 51	10 40	0 59
14		10 12	4 40	11 8	1 39
15	7th Sunday after Trinity	11 23	5 30	11 37	2 25
16		aft 38	6 21	morn	3 18
17		1 51	7 13	0 5	4 28
18		3 5	8 8	0 36	5 49
19		4 18	9 3	1 11	7 9
20		5 27	10 5	1 55	8 18
21		6 59	11 4	2 43	9 14
22	8th Sunday after Trinity	7 22	morn	3 40	10 3
23		8 7	0 3	4 49	10 47
24		8 44	0 59	5 51	11 28
25		9 15	1 52	6 59	aft 9
26		9 42	2 41	8 16	0 43
27		10 6	3 27	9 12	1 20
28		10 30	4 11	10 16	1 58
29	9th Sunday after Trinity	10 53	4 54	11 18	2 38
30		11 18	5 36	aft 19	3 25
31		11 45	6 19	1 20	4 24

Marble Clocks with Bronze Figures to match,

AT
E. W. TAYLOR'S.

Best Workmanship at MARK WRIGHT CO'S.



Hats and Caps, Newest Styles, at B. S. DAVIES & CO'S.

D M	Day Week.	Sun ris's		Sun sets		Day's len'th	Equ'tion added to app't time.		Sun's Decl'n Greenwich Mean noon	Hour- ly var'n	Sun's s'm-dia- meter		
		h	m	h	m		m.	sec.					
1	Wed	4	47	7	25	14	38	6	2.03	0.182	N17 51 37.2	38.26	15.47.9
2	Thur		48		23		35	5	57.84	.187	36 10.2	38.99	48.0
3	Fri		49		22		33		53.07	.211	20 26.0	39.70	.2
4	Sat		51		21		30		47.71	.235	4 24.8	40.40	.3
5	G		52		19		27		41.77	.260	16 48 6.9	41.09	.4
6	Mon		53		18		25		35.24	.284	31 32.7	41.76	.6
7	Tues		54		16		22		28.12	.303	14 42.5	42.42	.7
8	Wed		56		15		19		20.42	.333	15 57 36.6	43.06	.9
9	Thur		57		14		17		12.13	.358	40 15.3	43.70	49.0
10	Fri		58		12		14		3.26	.382	22 38.9	44.32	.2
11	Sat		59		10		11		4 53.81	.406	4 47 8	44.93	.4
12	G	5	0	9	9				43.78	.430	14 46 42.2	45.52	.5
13	Mon		2	8	6				33.19	.453	28 22.5	46.10	.7
14	Tues		3	6	3				12.03	.476	9 49.0	46.67	.9
15	Wed		4	4	0				10.33	.499	13 51 2.0	47.23	50.1
16	Thur		5	2	13	57		3	58.08	.521	32 1.8	47.77	.3
17	Fri		7	1	54				45.30	.543	12 48.9	48.30	.5
18	Sat		8	0	52				32.01	.564	12 53 23.4	48.81	.7
19	G		9	6	58	49			18.21	.585	33 45.7	49.31	.9
20	Mon		10	56	46				3.93	.605	13 56.2	49.80	51.1
21	Tues		12	54	42			2	49.17	.624	11 53 55.0	50.28	.3
22	Wed		13	52	39				33.95	.643	33 42.6	50.74	.5
23	Thur		14	50	36				18.30	.661	13 19.2	51.19	.7
24	Fri		16	49	33				2.23	.678	10 52 45.1	51.63	.9
25	Sat		17	47	30			1	45.76	.694	32 9.6	52.05	52.1
26	G		18	45	27				28.91	.710	11 6.0	52.47	.3
27	Mon		19	43	24				11.70	.724	9 50 1.6	52.87	.5
28	Tues		20	41	21			0	54.13	.739	28 47.7	53.26	.7
29	Wed		22	40	18				36.23	.753	7 24.7	53.64	53.0
30	Thur		23	38	19				18.02	.765	8 45 52.7	54.00	.2
31	Fri	5	24	6	36	13	12	fast	0.49	0.777	N 8 24 12.3	54.34	15.53.4

Hampden Watches are the Best, at W. W. WELLNERS.

PERKINS & STERNS,

Will, during this month, offer some Bargains in

LACE GOODS, LACE AND MUSLIN AND CURTAINS,
VERY CHEAP.

Funeral Wreaths at MARK WRIGHT & CO'S.

Handsome Gold Setts, Brooches, Ear Rings and Pins at W. W. WELLNERS'S.

Extract of Beef at WATSON'S.

1888.]

AUGUST.

37

MOON'S CHANGES.

- New Moon, 7th day, 2h., 8.5m., p. m., S. W.
- ☽ First Quarter, 14th day, 6h., 31.6m., p. m., E.
- Full Moon, 21st day, 6h., 7.8m., p. m., N. below horizon.
- ☾ Last Quarter, 29th day, 10h., 5.8m., a. m., S. W.

MOON'S PERIGEE.
14th day, 8h., a. m.

MOON'S APOGEE.
28th day, 9h., a. m.

MOON'S DECLINATION.

N 21° 14' 26'' 4th day, 11h., p. m.
00° 00' 00'' 11th day, 4h., p. m.
S 21° 15' 14' 8.9'' 18th day, 1h., a. m.
00° 00' 00'' 24th day, 8h., p. m.

D M	SUNDAYS, &C., &C.	THE MOON.			High Water Ch'town
		Rises	South	Sets	
		morn	morn	after'n	after'n
1			7 3	2 21	5 33
2		0 16	7 49	3 22	6 43
3		0 50	8 34	4 19	7 45
4		1 35	9 26	4 58	8 19
5	10th Sunday after Trinity	2 26	10 18	6 11	9 25
6		3 25	11 11	6 56	10 9
7		4 29	aft 3	7 37	10 47
8	G. Lodge I. O. O. F. meets [Windsor, N. S.]	5 38	0 55	8 13	11 26
9		6 49	1 47	8 44	morn
10		8 2	2 37	9 13	0 4
11		9 15	3 27	9 40	0 41
12	11th Sunday after Trinity	10 27	4 18	10 8	1 20
13		11 31	5 10	10 38	2 4
14		aft 54	6 3	11 12	2 55
15		2 1	6 59	11 56	4 2
16		3 16	7 56	morn	5 26
17		4 19	8 54	0 36	6 54
18		5 15	9 52	1 29	8 7
19	12th Sunday after Trinity	6 1	10 48	2 29	9 3
20		6 41	11 41	3 34	9 50
21		7 13	morn	4 42	10 31
22		7 42	0 33	5 49	11 8
23		8 7	1 19	6 56	11 43
24		8 31	2 4	8 0	aft 13
25		8 55	2 48	9 4	0 49
26	13th Sunday after Trinity	9 19	3 30	10 6	1 22
27		9 44	4 13	11 7	2 0
28		10 14	4 56	aft 8	2 40
29		10 48	5 41	1 8	3 32
30		11 28	6 28	2 9	4 37
31		morn	7 17	3 6	5 54

Handsome Gold Sets, Brooches, Ear Rings and Pins at W. W. WELLNERS.

Clergymen's Sutans and Cassocks at B. S. DAVIES & CO'S.

ONE OF THE BEST DISPLAYS OF
SILVER PLATED GOODS

in the Provinces, at

E. W. TAYLOR'S.

Funeral Wreaths at MARK WRIGHT & CO'S.

Fine Havana Cigars at WATSON'S.

38

[1888.



Hampden Watches are the Best, at W. W. WELLNER'S.

D M	Day of Week.	Sun ris's			Sun sets			Day's len'th	Equation subt'd from app't time		Sun's Decl'n Greenwich Mean noon	Hour- ly var'n	Sun's s'mi-dl- ameter		
		h	m	s	h	m	s		m.	sec.					
1	Sat	5	25	6	34	13	9	0	19.29	0.789	N 8 2	23.7	54.68	15.53.6	
2	G		27		32		5		38.36	.800	7 40	27.2	55.00	.9	
3	Mon		28		30		2		57.69	.810	18 23	2.2	55.30	54.1	
4	Tues		29		28	12	59	1	17.26	.820	6 56	12.0	55.60	.3	
5	Wed		30		26		56		37.05	.829	33 54	0	55.88	.6	
6	Thur		32		24		52		57.06	.838	11 29	4	56.14	.8	
7	Fri		33		22		49	2	17.27	.846	5 48	58.6	56.39	56.1	
8	Sat		34		20		46		37.06	.853	26 22	0	56.63	.3	
9	G		36		19		43		58.22	.860	3 39	8	56.85	.6	
10	Mon		37		17		40	3	18.93	.866	4 40	52.6	57.06	.8	
11	Tues		38		15		37		39.78	.871	18 0	5	57.25	56.1	
12	Wed		39		13		34	4	0.74	.876	3 55	4.0	57.42	.3	
13	Thur		41		12		31		21.81	.879	32 3	4	57.59	.6	
14	Fri		42		10		28		42.95	.882	8 59	1	57.74	.9	
15	Sat		43		8		25	5	4.16	.884	2 45	51.3	57.87	57.1	
16	G		44		6		22		25.40	.886	22 49	5	57.99	.4	
17	Mon		46		4		18		46.67	.886	1 59	26.9	58.10	.7	
18	Tues		47		2		15	6	7.93	.885	36 10	9	58.20	.9	
19	Wed		48		0		12		29.16	.883	12 52	7	58.28	58.2	
20	Thur		50	5	58		8		50.33	.890	0 49	32.7	58.35	.5	
21	Fri		51		56		5	7	11.42	.877	26 11	3	58.40	.7	
22	Sat		52		54		2		32.41	.872	N 2	48.6	58.45	59.0	
23	G		53		52	11	59		53.26	.866	S 20	34.9	58.48	.3	
24	Mon		54		50		56	8	13.97	.859	43 59	0	58.49	.5	
25	Tues		55		47		52		34.50	.851	1 7	23.3	58.50	.8	
26	Wed		56		45		49		54.83	.843	30 47	5	58.49	16.0.1	
27	Thur		58		43		45	9	14.95	.833	54 11	2	58.46	.4	
28	Fri		6	0	41		41		34.82	.823	2 17	34.1	58.42	.6	
29	Sat			4	40		39		54.44	.812	40 55	9	58.36	.9	
30	G		6	2	5	38	11	36	10	13.78	0.800	3 4	16.2	58.29	16.1.2

Hats and Caps, Newest Styles, at B. S. DAVIES & CO'S.

Every satisfaction given at W. W. WELLNER'S.

PERKINS & STERNS,

ARE JUST RECEIVING EARLY

FALL DRY GOODS,

Which they intend to sell VERY CHEAP. Give them a call.

500 Bedsteads, all prices, at MARK WRIGHT & CO'S.

MOON'S CHANGES.

- New Moon 6th day, 6h., 43.6m., a. m., N., below horizon.
- ☾ First Quarter 12th day, 5h., 47.4m., p. m., S.
- Full Moon 20th day, 1h., 11.8m., a. m., S.
- ☾ Last Quarter 28th day, 1h., 17.7m., a. m., S. E.

MOON'S PERIGEE.

9th day, 7h., a. m.

MOON'S APOGEE.

25th day, 4h., a. m.

MOON'S DECLINATION.

N 21° 19' 15." 1st day, 8h., a. m.
 00° 00' 00." 7th day, 11h. p. m.
 S 21° 23' 51.9" 14th day, 6h., a. m.
 00° 00' 00." 21st day, 8h., a. m.
 N 21° 31' 34." 28th day, 4h., p. m.

Every satisfaction given at W. W. WELLNER'S.

D	SUNDAYS, &C., &C.	THE MOON.				High Water Ch'town.
		Rises	South	Sets		
		morn	morn	after'n	after'n	
1		0 15	8 7	4 0	7 9	
2	14th Sunday after Trinity	1 10	8 59	4 49	8 12	
3		2 12	9 52	5 32	9 2	
4		3 19	10 45	6 10	9 48	
5		4 26	11 37	6 48	10 29	
6	Year 5649 of Jewish Era [begins	5 44	aft 29	7 14	11 7	
7	Year 1306 of Hegira begins	6 59	1 20	7 42	11 44	
8		8 14	2 12	8 11	morn	
9	15th Sunday after Trinity	9 29	3 5	8 40	0 32	
10		10 45	3 59	9 13	1 2	
11		11 59	4 54	9 50	1 47	
12		aft 1 09	5 51	10 33	2 38	
13		2 16	6 49	11 24	3 45	
14		3 11	7 46	morn	5 9	
15		3 56	8 41	0 21	6 37	
16	16th Sunday after Trinity	4 40	9 35	1 27	7 52	
17		5 14	10 25	2 29	8 49	
18		5 44	11 13	3 36	9 31	
19		6 10	11 58	4 41	10 10	
20		6 34	morn	5 47	10 43	
21		6 57	0 42	6 51	11 16	
22		7 20	1 25	7 53	11 47	
23	17th Sunday after Trinity	7 46	2 8	8 56	aft 19	
24		8 13	2 51	9 57	0 51	
25		8 45	3 36	10 58	1 28	
26		9 22	4 22	11 58	2 7	
27		10 5	5 9	aft 56	2 54	
28		10 55	5 58	1 51	3 54	
29	St. Michael	11 54	6 47	2 39	5 7	
30	18th Sunday after Trinity	morn	7 40	3 26	6 30	

Gente's Furnishings in endless variety, at B. S. DAVIES & CO'S.

FANCY BRONZE & BRASS INKSTANDS,

PHOTOGRAPH FRAMES, CANDLESTICKS,

VASES, &c.

AT E. W. TAYLOR'S.

Best Workmanship at MARK WRIGHT & CO'S.

Horse and Cattle Medicines at WATSONS.

40

1888.]



Silver Setta, Bracelets, Pins, &c., at W. W. WELLNER'S.

D M	Day of Week.	Sun ris's		Sun sets		Day's len'th	Equ'tion sub't'd from app't time		Sun's Decl'n by Greenwich Mean noon	Hour- ly var'n	Sun's s'ml-di- ameter	
		h	m	h	m		m.	sec.				
1	Mon	6	35	36	11	33	10	32.83	0.787	S 3 27 34.7	58.21	16 1.4
2	Tues	6	5	34	29			51.55	.773	50 50.9	58.11	.7
3	Wed	6	32	26	11	9.94	.759	4 14 4.5		58.00		2.0
4	Thur	8	30	22	27.98	.744		37 15.1		57.86		.3
5	Fri	9	28	19	45.66	.729	5 0 22.5			57.72		.5
6	Sat	10	26	16	12 2.95	.712		23 26.1		57.56		.8
7	G	12	24	12	19.83	.695		46 25.7		57.38		3.1
8	Mon	13	22	9	36.30	.677	6 9 20.7			57.18		.4
9	Tues	14	20	6	52.34	.659		31 10.8		56.97		.7
10	Wed	16	18	2	13 7.93	.640		54 55.7		56.74		.9
11	Thur	17	16	10 59	23.06	.620	7 17 34.4			56.50		4.2
12	Fri	18	14	56	13 37.71	.600		40 8.0		56.24		.5
13	Sat	20	13	53	51.86	.579	8 2 34.6			55.96		.8
14	G	21	11	50	14 5.49	.557		24 54.4		55.67		5.1
15	Mon	23	9	46	18.59	.534		47 6.9		55.36		.4
16	Tues	24	7	43	1 31.14	.511	9 9 11.9			55.04		.6
17	Wed	25	5	40	43.10	.486		31 8.9		54.70		.9
18	Thur	27	4	37	54.47	.461		52 57.5		54.34		6.2
19	Fri	28	2	34	15 5.21	.434	10 14 37.4			53.97		.5
20	Sat	29	0	31	15.31	.407		36 8.3		53.59		.7
21	G	30	4	57	24.76	.380		57 29.8		53.19		7.0
22	Mon	31	55	24	33.53	.351	11 18 41.4			52.77		.3
23	Tues	32	53	21	41.59	.321		39 42.9		52.34		.5
24	Wed	34	52	18	48.95	.291	12 0 33.8			51.89		.8
25	Thur	35	50	15	55.58	.261		21 13.7		51.43		8.1
26	Fri	36	48	12	16 1.46	.229		41 42.3		50.95		.3
27	Sat	38	47	9	6.59	.198	13 1 59.2			50.45		.6
28	G	39	45	6	10.95	.165		22 3.9		49.94		.8
29	Mon	41	44	3	14.53	.132		41 56.0		49.41		9.1
30	Tues	43	43	0	17.31	.099	14 1 35.2			48.86		.3
31	Wed	6 45	4 43	9 57	16 19.30	0.066	S 14 21 1.1			48.30		16. 9.5

Fine Dress Suits warranted at B. S. DAVIES & CO'S.

Clergymen's Suits and Cassocks at B. S. DAVIES & CO'S.

GO TO PERKINS & STERN'S

FOR CHEAP

Flannels, Blankets and all kinds of Winter Goods.

No better value can be found.

The best Spring Blind Rollers in the World at MARK WRIGHT & CO'S.

MOON'S CHANGES.

- New Moon, 5th day, 10h., 21.7m., a. m., S. E.
- ☾ First Quarter, 12th day, 1h., 14.6m., a. m., N. W., below horizon.
- Full Moon, 19th day, 5h., 56.4m., p. m., E.
- ☾ Last Quarter, 27th day, 9h., 53.1m., p. m., N. E. below horizon.

MOON'S PERIGEE.
7th day, 3h., a. m.

MOON'S APOGEE.
22nd day, 6h., p. m.

MOON'S DECLINATION.
00° 00' 00" 5th day, 8h., a. m.
S 21° 38' 14 12.7" 11th day, noon.
00° 00' 00" 18th day, 11h., a. m.
N 21° 47' 29.3" 25th day, midnight.

D M	SUNDAYS, &C., &C.	THE MOON.			High
		Rises	South	Sets	Water Ch'town
		morn	morn	after'n	after'n
1		0 58	8 31	4 5	7 40
2		2 6	9 23	4 40	8 35
3		3 20	10 15	5 11	9 23
4		4 34	11 7	5 40	10 6
5		5 50	noon	6 9	10 45
6		7 7	0 53	6 39	11 24
7	19th Sunday after Trinity	8 26	1 49	7 11	morn
8	St. John's Lodge Freemasons [chartered 1797]	9 44	2 45	7 47	0 5
9		10 59	3 34	8 29	0 46
10		aft 8	4 43	9 18	1 34
11		1 8	5 41	10 14	2 28
12		2 0	6 38	11 16	3 32
13		2 52	7 32	morn	4 50
14	20th Sunday after Trinity	3 18	8 22	0 21	6 17
15		3 52	9 10	1 27	7 28
16		4 14	9 56	2 28	8 25
17		4 38	10 39	3 37	9 6
18		5 1	11 22	4 41	9 43
19		5 24	morn	5 44	10 17
20		5 50	0 3	6 46	10 49
21	21st Sunday after Trinity	6 13	0 48	7 46	11 21
22		6 45	1 32	8 51	11 53
23		7 19	2 18	9 51	aft 27
24		7 59	3 4	10 49	1 1
25		8 46	3 52	11 44	1 41
26		9 41	4 41	aft 35	2 26
27		10 41	5 31	1 21	3 19
28	22nd Sunday after Trinity	11 47	6 21	2 2	4 28
29		morn	7 11	2 40	5 48
30		0 56	8 2	3 9	7 3
31		2 7	8 53	3 38	8 4

Clergymen's Sutans and Cassocks at B. S. DAVIES & CO'S.

Handsome Gold Sets, Brooches, Ear Rings and Pins at W. W. WELLNER'S.

✱ **WATCHES,** ✱

From \$6.00 to upwards of \$100.00,

E. W. TAYLOR, Cameron Block.

Prescriptions carefully prepared at WATSON'S.



42

1898.]

D M	Day of Week	Sun ris's sets	Sun m	Sun h	Day's length	Equation sub'd		Sun's Decl'n	Greenwich Mean noon	Hour- ly var'n	Sun's s'm-d- anometer	
						from app'time of clock	sec.					
1	Thur	6 47	4 41	9 54	16 20	47 0.032	S 14	40	13.1	47.71	16.9.8	
2	Fri	48	39	51	20	82	.002	59	10.0	47.11	10.0	
3	Sat	50	38	48	20	36	.037	15	17	54.3	46.50	
4	G	51	36	45	19	06	.071	36	92.5	45.86	.5	
5	Mon	53	35	42	16	33	.106	54	35.2	45.24	.8	
6	Tues	54	34	40	13	98	.140	16	12	32.1	44.54	11.0
7	Wed	56	33	37	10	20	.175	30	12.7	43.85	.3	
8	Thur	57	31	34	6	59	.209	47	36.4	43.14	.5	
9	Fri	58	29	31	3	16	.243	17	4	43.0	42.42	.7
10	Sat	7	0	27	28	28	.278	21	81.9	41.89	.9	
11	G	1	1	27	26	26	.313	38	2.9	40.92	12.2	
12	Mon	3	3	26	23	23	.347	54	15.4	40.14	.4	
13	Tues	4	4	25	21	18	.381	18	10	9.0	39.35	.6
14	Wed	6	4	24	18	18	.416	25	43.5	38.53	.8	
15	Thur	8	2	22	15	10	.451	40	58.5	37.72	13.1	
16	Fri	8	8	21	13	13	.486	55	53.5	36.88	.3	
17	Sat	10	10	20	10	10	.520	19	10	28.1	36.08	.5
18	G	11	11	19	8	8	.555	24	42.2	35.16	.7	
19	Mon	13	13	19	6	6	.589	38	35.2	34.28	.9	
20	Tues	14	14	18	4	4	.623	52	6.9	33.38	14.1	
21	Wed	16	17	17	1	1	.657	20	5	16.8	32.47	.3
22	Thur	17	16	16	8	59	.690	18	4	7.31	54	.8
23	Fri	18	15	15	5	57	.723	30	30.2	30.60	.6	
24	Sat	20	14	14	54	12	.757	30	30.2	30.60	.8	
25	G	21	13	13	52	40	.791	42	31.9	29.65	16.0	
26	Mon	23	13	13	50	46	.825	54	12.5	28.68	.8	
27	Tues	24	12	12	48	47	.859	16	21.1	27.69	.1	
28	Wed	25	11	11	47	48	.893	16	21.1	26.70	.3	
29	Thur	26	11	11	45	45	.927	26	49.5	25.69	.4	
30	Fri	7	28	4	43	10	.961	36	53.5	24.66	.6	
		10	10	8	43	10	.995	46	32.7	23.63	16.15	

Silver Sets, Bracelets, Pins, &c, at W. W. WELLNER'S.

Hampden Watches are the Best, at W. W. WELLNER'S.

MORNING GOODS OF EVERY DESCRIPTION

And a large stock of

FANCY DRESS GOODS,

AT PERKINS & STERN'S.

Baby Carriages at MARK WRIGHT & CO'S.

Every satisfaction given at W. W. WELLNER'S.

1888.]

NOVEMBER.

43

MOON'S CHANGES.

- New Moon 3rd day, 7h., 49.9m., a. m., S. E.
 ☽ First Quarter 10th day, 0h., 3.3m., p. m., E., below horizon.
 ○ Full Moon 18th day, 11h., 3.4m., a. m., N., below horizon.
 ☾ Last Quarter 26th day, 1h., 8.0m., p. m., W.

MOON'S PERIGEE.

4th day, 11h., a. m.

MOON'S APOGEE.

18th day, 11h., p. m.

MOON'S DECLINATION.

00° 00' 00" 1st day, 7h. a. m.
 S 21° 15' 13.1" 7th day, 8h., p. m.
 00° 00' 00" 14th day, 4h. p. m.
 N 21° 59' 46.5" 22nd day, 6h., a. m.
 00° 00' 00" 29th day, 6h., a. m.

D M	SUNDAYS, &C., &C.	THE MOON.				High Water Ch'town.
		Rises	South	Sets		
		morn	morn	after'n	after'n	
1	All Saints Day	3 22	9 46	4 6	8 55	
2	All Souls Day	4 39	10 37	4 35	9 41	
3		5 58	11 32	5 6	10 25	
4	23rd Sunday after Trinity	7 17	aft 29	5 40	11 7	
5		8 37	1 29	6 20	11 51	
6		9 52	2 30	7 8	morn	
7		10 59	3 31	8 3	0 35	
8		11 56	4 31	9 5	1 23	
9	Birthday of Prince of Wales	aft 43	5 27	10 11	2 16	
10		1 23	6 18	11 16	3 14	
11	24th Sunday after Trinity	1 53	7 9	morn	4 25	
12		2 20	7 55	0 24	5 43	
13		2 44	8 39	1 29	6 53	
14		3 7	9 21	2 33	7 50	
15		3 29	10 4	3 35	8 34	
16		3 52	10 46	4 37	9 13	
17		4 18	11 29	5 40	9 49	
18	25th Sunday after Trinity	4 46	morn	6 41	10 23	
19		5 18	0 14	7 42	10 55	
20		5 56	1 0	8 43	11 29	
21		6 43	1 48	9 40	aft 5	
22		7 32	2 37	10 31	0 41	
23		8 31	3 27	11 20	1 20	
24		9 33	4 16	aft 2	2 2	
25	26th Sunday after Trinity	10 39	5 6	0 38	2 51	
26		11 48	5 54	1 10	3 49	
27		morn	6 43	1 38	5 0	
28		0 58	7 32	2 6	6 19	
29		2 11	8 22	2 32	7 28	
30	St. Andrews	3 27	9 14	3 1	8 27	

Every satisfaction given at W. W. WELLNER'S.

Hats and Caps, Newest Styles, at B. S. DAVIES & CO'S.

Beautiful little Watches for Ladies.

IN SILVER AND GOLD,

E. W. TAYLOR, Cameron Block.

The best Spring Blind Rollers in the World at MARK WRIGHT & CO'S.



D Day of Week.	Sun		Day's		Equation sub'd		Sun's Decl'n		Hour-		Sun's semi-di- ameter
	h rises	m sets	h length	m of clock.	m. sec.	sec.	Hour- Greenwich	Hour- Mean noon	ly var'n		
1 Sat	7 28	4 10	8 41	10 34	50° 0964	S	21 55	47.0	22 55	16 15.9	
2 G	30	9	39	11.04	.990	S	22	4 36	1 21.53	16.0	
3 Mon	31	9	38	9 46	97.1	013	12 59	6 20	46	.2	
4 Tues	32	8	37	9 22	31	1.039	20	57.3	19.37	.5	
5 Wed	33	8	36	8 57	107	.061	28	29.0	18.28	.3	
6 Thur	34	8	34	8 31	38	1.082	35	34.3	17.18	.6	
7 Fri	35	8	33	5.17	1.102	S	42	13.0	16.07	.7	
8 Sat	36	8	32	7 38	50	1.120	48	24.9	14.94	.8	
9 G	37	8	31	11.41	1.137	S	54	9.8	13.81	17.0	
10 Mon	38	8	30	6 43	92	1.153	59	27.4	12.67	.1	
11 Tues	39	8	29	16.07	1.168	S	23	4 17	7.11	.2	
12 Wed	40	9	28	5 47	87	1.181	8	40.5	10.38	.3	
13 Thur	41	9	27	19.37	1.194	S	12	35.6	9.22	.4	
14 Fri	42	9	26	4 50	58	1.205	16	2.9	8.06	.5	
15 Sat	43	9	26	21 54	1.215	S	19	2.3	6.90	.6	
16 G	44	9	25	3 52	28	1.223	21	33.7	5.73	.7	
17 Mon	44	9	25	22.83	1.230	S	23	37.1	4.56	.7	
18 Tues	45	10	25	2 53	22	1.236	25	12.3	3.39	.8	
19 Wed	46	10	24	23 48	1.241	S	26	19.4	2.21	.8	
20 Thur	46	10	24	1 53	64	1.245	26	58.2	1.03	.9	
21 Fri	47	11	24	23 74	1.247	S	27	8.8	0.15	.9	
22 Sat	47	12	24	0 53	80	1.248	26	51.1	1.33	18.0	
23 G	46	12	25	23 86	1.247	S	26	5.2	2.50	.0	
24 Mon	45	13	25	6.05	1.245	S	24	51.0	3.68	.1	
25 Tues	44	14	26	35 90	1.242	S	22	8.5	4.86	.1	
26 Wed	44	15	26	1 55	67	1.238	20	57.8	6.03	.2	
27 Thur	43	15	26	35.31	1.232	S	18	19.0	7.21	.2	
28 Fri	43	16	27	4.79	1.225	S	15	12.1	8.38	.2	
29 Sat	42	16	27	34.09	1.216	S	11	37.2	9.54	.2	
30 G	42	17	28	3 31	16	1.206	7	34.5	10.70	.2	
31 Mon	41	17	28	3 31	97	1.194	S	3	4.0	11.85	16.18

Silver Locketts, Neckletts and Charms, at W. W. WELLNER'S.

Fine Dress Suits warranted at B. S. DAVIES & CO'S.

Perkins & Sterns',

Is the Best place in Charlotetown to purchase

GRAP DRY GOODS.

They keep a full stock in every Department.

Best Workmanship at MARK WRIGHT & CO'S.

Silver Locketts, Neckletts and Charms, at W. W. WELLNER'S.

MOON'S CHANGES.

- New Moon 3rd day, 6h., 53.m., a. m., E. below horizon.
- ☽ First Quarter 10th day, 2h., 33.m., a. m., N. W.
- Full Moon 18th day, 6h., 28.m., a. m., W.
- ☾ Last Quarter 26th day, 1h., 47.m., a. m., E.

MOON'S PERIGEE.

2nd day, midnight.

MOON'S APOGEE,

18th day, midnight.

MOON'S PERIGEE.

31st day, 11h., a. m.

MOON'S DECLINATION.

S 22° 0' 50.4" 5th day, 2h., a. m.
 00° 00' 00" 11th day, midnight.
 N 22° 4' 8.9" 19th day, 1h., p. m.
 00° 00' 00" 26th day, 2h., p. m.

Silver Locketts, Necklets and Charms, at W. W. WELLNER'S.

D M	SUNDAYS, &C., &C.	THE MOON.			High Water Ch'town.
		Rises	South	Sets	
		morn	morn	after'n	after'n
1		4 45	10 9	3 33	9 18
2	Advent Sunday	6 4	11 6	4 8	10 5
3		7 23	aft 8	4 53	10 51
4		8 27	1 1	5 35	11 30
5		9 42	2 14	6 46	morn
6		10 36	3 15	7 53	0 24
7		11 18	4 11	9 3	1 10
8		11 55	5 3	10 12	1 58
9	2nd Sunday in Advent	aft 25	5 52	11 19	2 46
10		0 50	6 37	morn	3 46
11		1 13	7 20	0 24	4 50
12		1 39	8 5	1 28	6 1
13		2 0	8 45	2 32	7 7
14		2 22	9 28	3 32	7 57
15		2 49	10 12	4 33	8 40
16	3rd Sunday in Advent	3 9	10 57	5 35	9 21
17		3 56	11 45	6 35	9 58
18		4 40	morn	7 34	10 34
19		5 29	0 34	8 28	11 10
20		6 25	1 23	9 17	11 46
21	St. Thomas. Shortest Day	7 26	2 13	10 2	aft 23
22		8 30	3 3	10 40	1 0
23	4th Sunday in Advent	9 37	3 52	11 13	1 40
24		10 45	4 40	11 42	2 25
25	Christmas Day	11 55	5 27	aft 9	3 14
26	St. Stephen	morn	6 15	0 35	4 19
27	St. John Evangelist	1 17	7 4	1 1	5 34
28		2 20	7 54	1 29	6 53
29		3 36	8 48	2 1	8 0
30	Sunday after Christmas	4 55	9 48	2 41	8 59
31		6 10	10 49	3 27	9 51

Ready-made Clothing in abundance at B. S. DAVIES & CO'S.

The Rockford Watch

IS A SPLENDID TIMEKEEPER.

E. W. TAYLOR, Agent, Cameron Block.

The best Spring Blind Rollers in the World at MARK WRIGHT & CO'S.

Waltham, Elgin and Hampden Watches at W. W. WELLNER'S.

THE WEATHER.

46

MOON.	TIME OF CHANGE.		IN SUMMER.		IN WINTER.	
If New Moon, First Quarter, Full Moon, or Last Quarter, happens	Between midnight & 3 in the morning		Fair		Hard frost with N. or W. wind	
	do	2 and 4	do	do	Snowy and stormy	
	do	4 and 6	do	do	Rain or snow	
	do	6 and 8	do	do	Stormy	
	do	8 and 10	do	do	Rain, with E. or S. wind	
	do	10 and 12	do	do	Snow, with N.E. or W. wind	
	do	12 noon and 2 afternoon			Cold, with high winds	
	do	2 and 4	do		Snow or rain	
	do	4 and 6	do		Fair and mild	
	do	6 and 8	do		Fair and frosty	
	do			Fair, with wind N. or W.,	do	do
	do			Rainy, if S. or E.		
	do	8 and 10	do	do do	do	do
	do	10 and 12	do	Fair	do	do

REMARKS.—1. The nearer the Moon's changes to midnight the fairer the weather will be during the next seven days; the nearer to mid-day the rougher and more stormy. The former time occupies from 10 p. m. to 2 a. m., the latter from 10 a. m. to 2 p. m.

2. The phases happening from 4 to 10 p. m., may be followed by fair weather, but this chiefly depends upon the direction of the wind.

3. If a storm arises from the East, on or immediately preceding the Spring Equinox, or a week after, the following Spring or Summer will be wet four times out of five; if from the West, North or South-west, the Spring and Summer will be dry five times out of six.

CHAPPELLE'S ALMANAC.

[1888.

Teaberry for the Teeth, at WATSON'S.

Funeral Wreaths at MARK WRIGHT & CO'S.

Children's Clothing a Specialty, at B. S. DAVIES & CO'S.

Silver Locketts, Neckletts and Charms, at W. W. WELLNER'S.

VOICE OF THE STARS.

Predictions for 1888.

If there were no truth in Astrology, it could never have enchained the thought and imagination of the many great philosophers and poets of all ages who have pursued it with avidity. Some errors have, undoubtedly, been mixed up with it; nevertheless the great natural truth forming the basis of it can be demonstrated by observation and experience, and it ought to be accepted by all educated people without prejudice. Its opponents, however, being averse to the laborious process of examination, content themselves with the most superficial and false notions of it, and "with that half wisdom half experience lends," dogmatically declare it to be mere superstition, and thus deter many from examining it who are struck with the successful predictions made. Even a learned Judge has lately declared that "none but a lunatic could believe in astrology," forgetting that such giants in intellect as Kepler, Bacon, Pythagoras and Democritus, believed in and seriously studied it. To class the founder of modern astronomy—the really great Kepler—as a lunatic because he believed in astrology would be too absurd for even nineteenth-century philosophy! Supposing astrology to be altogether erroneous, there can be no shorter way to explode it than to subject it to the test of observation and experience. Authority, even in the case of a judge, cannot be allowed to decide this vexed question, when it is evident that knowledge of the subject is entirely wanting on the part of such authority.—*Zadkiel.*

"They marked the influence and observed the power
Of every sign and every fatal hour."—MANILUS.

JANUARY, 1888.—Thus wrote the poet of the Augustan era of the ancient astrologers who founded the science of astrology upon observation and induction, which has survived the many convulsions of the world; and is proved, at the present day, to be true by the fulfilment

Silver Lockets, Necklets and Charms, at W. W. WELLNER'S.

Ready-made Clothing in abundance at B. S. DAVIES & CO'S.

of predictions of great events, published at various times. The martial planet of Old England hastens to conjunction with Uranus in the 18th degree of the sign *Libra*, so that our country will not yet shake off the incubus of trouble which has weighed so heavily upon her for the past ten years. France suffers from the presence of Saturn in *Leo* her ruling sign; physical evils in the shape of earthquake shocks will be felt there and in Italy about the 21st to 25th insts. The 5th, 7th, and 23rd of this month will prove disastrous birthday-anniversaries; either sickness or misfortune being threatened. The King of Sweden will find enemies both at home and abroad plotting against him, and will be fortunate if he can overcome them. The affairs of Spain improve as Jupiter enters the sign *Sagittarius*.

FEBRUARY, 1888.—The planetary positions at the total eclipse of the Moon, on the 28th ult., will soon be operating on the peoples of France, Italy, and Germany. Calamities will fall on those countries; and there is too much reason to apprehend disastrous earthquakes about the 11th inst., especially in the south of France and Italy. The death of a famous man of the Latin race is also pre-signified. In our own country we shall witness great political excitement, strikes, riots, and turbulence, for Mars is still in the sign *Libra* and therefore in opposition to the ascending sign (*Aries*) of Old England. Yet, the revenue will improve, as Jupiter is in the second house at the new moon of the 11th inst. There will be depression on 'Change at the beginning, and again about the 11th of this month. Persons born on or near the 11th of February, or the 23rd of July, or the 14th of August are warned to safeguard their health and live quietly, especially avoiding speculation, this month and next. The 18th of this month will be a fortunate birthday-anniversary for soldiers, surgeons, engineers and ironworkers. The opposition of Venus with Saturn, on the 24th, will bring trouble to persons whose birthday falls thereon; ladies are warned to exercise great prudence in all affairs.

MARCH, 1888.—The strange phenomenon of both Mars and Saturn retrograding in mutual square (90°) aspect, the red planet being in the first degree of the sign *Scorpio* and old *Kronos* in the first degree of the sign *Leo*, during the

Fairechild's Gold, Silver and Gold-Plated Pens, Pencils and Charms at W. W. WELLNER'S.

Gents' Furnishings in endless variety, at B. S. DAVIES & CO'S.

Gold Jewelry, a choice assortment, at W. W. WELLNER'S.

first nine days of this month, cannot fail to be attended and followed by atmospheric storms in the British Isles and in northern Europe; and by earthquake shocks in the south of Europe, France and Italy. All persons who were born when either the Sun or Moon held the first degree of either *Leo* or *Scorpio* will be in danger or trouble; the King of Italy being one of the sufferers from this baneful square of the malefic planets. There will be a crop of accidents on railways about the middle of the month, and railway securities will be depreciated in value, for Mars will be in the third house at the moment of new moon. The stationary position of the benefic Jupiter in the first term of the sign *sagittarius* is fortunate for Spain and Hungary; and for all persons who were born when either the Sun, Moon, ascendant or midheaven, held the seventh degree of ♯. The planetary positions at the vernal ingress are very favorable to the prosperity and honor of Great Britain.

APRIL, 1888.—Saturn *stationary* in the sign *Cancer* 29° 36', that is on the threshold of the sign (*Leo*) ruling France and Italy, will bring both physical and political evils on those countries. There will be shocks of earthquake felt in the south of France and in the vicinity of Rome on or about the 4th, 11th, and 19th instants. Communists and Socialists will act in a daring manner. The King of Italy is warned to beware of a plot against his life, particularly about the middle of this month. The new moon of the 11th inst., falls in *Aries* 21° 54', Mars being in the *Libra* 21° 45', retrograde, and in close opposition with the luminaries. Great fires will happen in Austria, Vienna, and Charleston; in our own country there is reason to fear a catastrophe at a theatre; the Caspian Sea or the immediate neighborhood will be the scene of a sanguinary fight. The trade and commerce of great Britain will improve; yet the revenue will not be flourishing this month. Persons whose birthday falls either on the 4th, 18th or 19th of this month are warned to safeguard their health and affairs. The rulers of Denmark and Belgium will be in trouble, especially the latter, who will find his throne very insecure.

MAY, 1888 — Mars *stationary* in the sign (*Libra*) opposite to that (*Aries*) ruling Great Britain and martial primary directions coming into force in the Royal horoscope, will

Gold Jewelry, a choice assortment, at W. W. WELLNER'S.

Hats and Caps, Newest Styles, at B. S. DAVIES & CO'S.

Every satisfaction given at W. W. WELLNERS'S.

render this month a critical time for our foreign affairs, and fortunate shall we be if we escape actual warfare. There is reason to apprehend some serious trouble in Burmah or India, and news from Afghanistan will be very disquieting. The new moon of the 11th inst., promises a very busy time for the railways and post-office. The numerous aspects formed between the Sun and the superior planets between the 17th and 22nd will cause a peculiarly disturbed condition of the atmosphere and great political excitement. The happy trine (120°) aspect formed by Jupiter with Saturn, at 4h. 12m. in the morning of the 20th inst., will benefit France, Italy and Spain. Persons who were born when the Sun, Moon, or ascendant held the 2nd degree of *Sagittarius* will now be prosperous. The 10th will be a very busy birthday anniversary. Persons born on or near the 3rd of April or 6th of October, will find their health or affairs go wrong, and are warned to avoid quarrels and litigation.

JUNE.—On the first day of this month Venus is in conjunction with Neptune and in opposition with Jupiter, and Jupiter is in opposition with Neptune simultaneously, viz., at 8h. 50m. in the morning; this singular coincidence, however, although affecting the weather will have but little effect on mankind. At the moment of new moon Mercury is very near the cusp of the 9th house; and in square aspect with both Mars and Uranus, Saturn being in the same house; accordingly some rapid fluctuations and depression on the Stock Exchange will very quickly follow. This will be a trying period for persons born on or near the 5th of September. The Czar of Russia will be on thorns, especially about the 23rd inst. There will be shocks of earthquake felt in Russia, Austria, and the East, in the latter part of the month. The trine aspect formed by the Sun with Mars and Uranus is fortunate for all whose birthday anniversary falls on the 2nd or 3rd of this month, especially for engineers, surgeons, ironworkers and soldiers. The 21st is also a fortunate birthday. Saturn in transit over the lower meridian at the vernal ingress at Cabul, brings trouble, sickness, and earthquakes on Afghanistan. Mars and Uranus in the 7th house at the solstice will strain the relations of France and England.

B. S. DAVIES & CO., Merchant Tailors, South Side Queen Square, opposite Post Office.

Handsome Gold Sets, Brooches, Ear Rings and Pins at W. W. WELLNERS'S.

Handsome Gold Sets, Brooches, Ear Rings and Pins at W. W. WELLNER'S.

JULY, 1888.—Two Eclipses take place this month : the first of the Sun, invisible here, falls in *Cancer* $17^{\circ} 24'$, the luminaries being in close conjunction with both Mercury and Venus, which planets are conjoined at 2h. 30m. p. m., of the 9th inst., Saturn rising and Mars in the 4th house at the moment of new moon at Greenwich ; the second of the Moon, partly visible here, falls in *Aquarius* $0^{\circ} 44'$ Saturn rising and Mars being in the 4th house, this time in his own sign *Scorpio*, at the moment of full moon at Greenwich. This singular resemblance of the two figures of the heavens for these eclipses will bring some trouble on Great Britain, a crop of accidents and great fires in London, some blow delivered against the power and *prestige* of this country—I trust not a serious quarrel with the French—and some shocks of earthquake in the south, east and north of England. Let extra precautions be taken against accidents in mines from the 23rd to the end of this month. Spain will suffer many troubles, and I fear some disastrous earthquakes near Madrid, for Saturn will be exactly rising there at the full moon. The 4th, 22nd and 23rd, are evil birthday anniversaries ; the 9th, 11th, and 18th are very fortunate ; the 27th and 28th, a mixture of good and ill fortune. Rochefort will now feel the evil effects of Saturn in opposition to his Sun.

AUGUST, 1888.—Jupiter, Saturn, Mars, and Venus in fixed signs, and the Sun in conjunction with Saturn, at the opening of this month, will render it remarkable for the frequency and severity of its earthquake shocks, chiefly about the 1st, 7th, 10th, 12th, 14th, 20th, and 22nd insts. Italy, France, parts of Russia, Turkey, and Greece will suffer most. Some vibration will be felt in the south of England about the seventh inst. In Russia and Turkey, and possibly in Austria, epidemic disease will be very fatal, and it may very likely take the form of cholera. Jupiter in the midheaven, at London, at the new moon (which is a partial Solar eclipse invisible here). is fortunate for British trade and commerce, which should greatly improve this month ; it also promises the passing of an important measure of reform. The square aspect formed between Mars and Saturn on the 12th inst., at 1h. om., morning, brings political excitement if not mob violence in France. The

Fine Dress Suits warranted at B. S. DAVIES & CO'S.

1st, 7th, and 14th are unfortunate birthdays, bringing a liability to accidents, ill health or misfortunes. The 1st, 16th, 23rd and 26th are rather fortunate. At the end of this month, Saturn is in opposition to the midheaven of London, causing some trouble of a public nature, and the fall of houses.

SEPTEMBER, 1888.—Jupiter and Mars are in conjunction on the threshold of the sign *Sagittarius*, at 20 p. m. of the 10th inst. This is of fortunate omen for Old England, and promises her the victory over her enemies. From the 13th to the 20th, while Mars is in transit over the opposition of the Sun, Moon, and ascendant of the nativity of a great personage, our Foreign Office will be busily employed. Saturn now reaches a point where he afflicts persons born on or near the 6th of August, particularly those born in 1844, and they are hereby warned to keep out of danger and avoid travelling in either France or Italy this autumn. Spain gains by the re-entry of Jupiter into her ruling sign, and will be in a happier state than her neighbor France, which country is still suffering under the incubus of Saturn in *Leo*. Uranus is again afflicting persons who were born on about the 4th of April, or 10th of October; they are warned to avoid speculation and dangerous places. The 24th of this month is a fortunate birthday anniversary; the 14th and 15th are fairly fortunate; on the other hand, the eighth is unfortunate. At the end of the month, Saturn afflicts a certain statesman born in 1831.

OCTOBER, 1888.—The planetary positions at the new moon are very similar to those at the autumnal equinox; and are favorable to the expansion of trade and commerce and the buoyancy of the funded interests; the shipping trade will be in good case. The Czar of Russia has a transit of Uranus now plaguing him and thwarting his plans, if not afflicting his health. The financial condition of Russia will be in an entangled state ere long. The ruler of Germany is also under evil planetary influence. The son of the Comte de Paris has Saturn now in opposition to the place of the Sun at birth, and the Crown Princess of Portugal has Uranus in transit over the place of Mars in her ascendant, and will suffer accordingly; the head of the Orleanists will find his path beset with thorns. Saturn is near the oppo-

Elegant Diamond Rings at W. W. WELLNER'S.

Gents' Underclothing at B. S. DAVIES & CO'S.

Waltham, Elgin and Hampden Watches at W. W. WELLNER'S.

sition of the Sun's place at the birth of a certain noble Marquis who will find his health very indifferent this year, and scarcely equal to the strain and cares of public life; his enemies will be very acrimonious. The 10th inst., is an unfortunate birthday anniversary, especially for persons born in 1846, who are warned to avoid speculation and danger in their ensuing year of life. The 21st is a fortunate birthday, especially for martialists; the 31st is fortunate for mercurialists, artists and travellers.

NOVEMBER, 1888.—The happy conjunction of Venus with Jupiter, visible in the evening western sky, on the 1st inst., at 3h. 4m., p. m., is fortunate for all persons who were born on or about the 1st of December, and for those whose ascendant or midheaven held the 10th degree of the sign *Sagittarius*. This conjunction is also fortunate for Spain, whose trade and commerce should now be greatly extended. The Comte de Paris is now suffering from the transit of Uranus over the place of the Moon ($19^{\circ} 1'$) in the midheaven of his nativity; he is thereby warned to make no attempt to reign in France, for in such case he would be in danger of losing his life; he would act wisely to remain in retirement and safeguard his health during his 51st year. Mars passing through the sign *Capricornus* excites the Greeks and the Mexicans, we shall soon hear of some lively doings on the part of those excitable people. About the 11th and 28th insts., we shall hear of earthquake shocks in France. The 11th is an unfortunate birthday anniversary, threatening either ill-health or financial difficulties. The 1st, 5th, and 24th are rather fortunate.

DECEMBER, 1888.—The new Moon of the 3rd inst., taking place as the Sun applies to conjunction with Jupiter in *Sagittarius*, and in the eleventh house of the heaven, at Greenwich; Venus in the ascendant both at this lunation and at the winter solstice, promise a good trading month and prosperity for Britannia. The conjunction of the Sun and Jupiter on the 8th inst., promises a fortunate period for all persons whose birthday anniversary falls on or about this date, especially those who were born in 1864, 1836, 1824, or 1817, at sunrise or noon. The 11th and 12th are also fortunate birthday anniversaries, especially for merchants, farmers, miners, and scientists. Marriagable ladies

will receive offers of marriage. The passage of Mars through the sign *Aquarius* is troublesome for Russia and Prussia; in the Czar's European dominions there will be attempts at revolution, and assassination will be rife at the latter part of this month. The opposition of Mars and Saturn is evil for all persons born on or about the 12th of August or the 8th of February, who are warned to keep out of danger. Earthquake shocks in France about the 27th instant.

GENERAL PREDICTIONS.

The Sun enters Capricornus, Dec. 22, 1887, at 3h. 4m. a. m.

Mars, ruler of the ascendant, applying to conjunction with Uranus in the 12th house, pre-signifies some trouble from secret foes and dynamitards; it would be advisable for the authorities to take extra precautions about the 11th, 12th, and 28th of January, 1888. There will be some scandal connected with either one of the great prisons or workhouses.

At CALCUTTA, the ingress takes place at 8h. 58m. a. m. The proximity of both Venus and Jupiter to the mid-heaven is a fortunate omen for India, pre-signifying prosperity, reform and justice. The Moon being in the 2nd house and in trine aspect with Jupiter leads to the hope that the revenue will improve and the value of silver currency be enhanced. Saturn, ruler of the ascendant, pre-signifies some trouble from insidious foes; and shocks of earthquake in the western parts, probably at the end of January.

At WASHINGTON, the ingress takes place at 9h. 56.4m., p. m., of the 21st. The American winter will be a very cold one, marked by unusually heavy falls of snow in the northern States, and several great and destructive storms. As Mercury rules the 10th house and is so unfortunately located, I fear there will be some grave scandal concerning a Secretary of State, who may even suffer imprisonment. The Moon near the cusp of the 8th house and applying to the opposition with Mars, indicates a high rate of mortality from bronchitis, pneumonia, and disease of the kindeys, also many deaths by violence and suicide. Mars in the

Elegant Diamond Rings at W. W. WELLNER'S.

Gents' Underclothing at B. S. DAVIES & CO'S.

Silver Locketts, Necklets and Charms, at W. W. WELLNER'S.

2nd house pre-signifies a great prevalence of fraud and robbery, and a declining revenue. Venus and Jupiter in the 3rd house should benefit the railways.

At SAN FRANCISCO, the ingress takes place at 6h. 55.1m., p. m., of the 21st. Saturn is in the ascendant, and both Mars and Uranus are near the 4th angle, which positions are indicative of a stormy and trying winter; much sickness and many sudden deaths. Trade will be far from good in the winter quarter. The birth-rate will be high, as Jupiter is in the 5th house and Venus hastening thereto.

Total Eclipse of the Moon January 28th. (Visible in the British Isles.)

There will be many deaths among the great; and in France "great and noble men will be slain," for Saturn is elevated above the Moon and Jupiter.

Mars rising, and less than 7° separated from Uranus, foreshadows danger of foreign war, and of mob violence at home. Precautions should be taken against the dynamitards who are very likely to do mischief at this period.

This figure is very threatening as to earthquakes, which are very likely to cause serious damage to the Riviera, and will be felt in Rome, Sicily, and the south of France. The south of England, Portsmouth and Bristol, are very likely to experience some vibration.

The Sun enters Aries March 20th, at 3h. 55m., a. m.

Jupiter approaching the meridian, and being in his chief dignity, the sign *Sagittarius*, and within orbs of the trine (120°) aspect with the Sun, promises some beneficial legislation, reform, and some measure of prosperity. It can hardly be expected, however, that fortune will come to us "with both hands full," inasmuch as Saturn is in the 7th house and in square aspect with Mars, and the ascending degree is afflicted by both these malefic planets, from which we may judge that there will be much sickness and a high death-rate during the spring quarter; also many disasters at sea, destructive storms, and weather adverse to the crops and fruits.

The Sun in the second house and well configured is favorable for the revenue, which should show great improvement over late years. Jupiter elevated above and in aspect with Mercury, pre-signifies advancement of science, literature and art, and of the professors thereof.

The enemies of Old England will be mischievous, but I judge from the position of Jupiter, that peace will be preserved.

At VIENNA, Saturn is in the 6th house and Mars in the 8th, consequently the outbreak of an epidemic is to be feared and guarded against as far as possible. Violent and sudden deaths will be very numerous.

At OTTAWA, the ingress takes place at 10h. 53m., p. m., of March 19th. Jupiter is in the 1st house, and this pre-signifies a fine, dry, and healthy season, temperate air, and general prosperity. The Canadian fishermen will do a good trade this season. On the coasts there will be some sad shipwrecks.

At WASHINGTON, the ingress takes place at 10h. 40m., p. m., of the 19th March. Jupiter in the ascendant is very favorable for the public health and prosperity and the general state of the weather. Towards the end of May there will be some fluctuations and depression on the New York Stock Exchange, and more than one lame duck will be hatched. Otherwise, trade will be good, and the fisheries prosperous. In Congress there will be some violent disputes and "tall talk," for both Uranus and Mars are in the 11th house. The lawyers will have a busy time, and disputes will be bitter between rival sects. Shipwrecks on the coasts will be numerous, and the shipping trade will be depressed at the end of May.

At SAN FRANCISCO, the ingress takes place at 7h. 46m. 20s., p. m., of the 19th of March. Saturn is in midheaven in square aspect with Mars in the ascendant, and Uranus is just risen. These positions pre-signify a reign of violence, public alarm, and a crop of accidents. Strikes and riots will do great injury to trade. Ramesey says that Mars rising weak, retrograde, and afflicted, pre-signifies that "the people will disagree among one another, and will beat

Gold Jewelry, a choice assortment, at W. W. WELLNER'S.

Hats and Caps, Newest Styles, at B. S. DAVIES & CO'S.

Fairchild's Gold, Silver and Gold-Plated Pens, Pencils and Charms at W. W. WELLNER'S.

The best Spring Blind Rollers in the World at MARK WRIGHT & CO'S.

and wound one another, from which cause much evil and damage shall happen to them." Nevertheless, as Jupiter is in the 2nd house, trade will soon recover and prosperity smile on the people. Venus and Mercury in the 5th house, the birth-rate will be above the average, sport will flourish, and education be advanced.

The Sun enters Cancer June 21st, at oh. 14m., a. m.

Mars in the house of war, and nearly in square aspect with Mercury, is indicative of strained relations with a neighbouring Power. We must be on our guard against a surprise. Criminals will give a good deal of trouble, and robberies with violence will be very numerous; in fact murderous outrages will be appalling. On the whole, this quarter promises to be pretty fortunate for workpeople. Railways will benefit by increased traffic.

At PARIS, the French will have a sharp quarrel on their hands, and will find it difficult to avoid war; they will be in a very excitable and impatient mood, and the dissensions between the various political parties will be unusually bitter.

At ST. PETERSBURG epidemic disease—probably cholera—will be rife, and there will be earthquake shocks, and falling houses in several parts beside the capital, particularly towards the end of July.

At OTTAWA the ingress takes place at 7h. 11m. 20s., p. m., of the 20th of June. Mars has just passed the meridian, yet he is near enough to threaten trouble to the Government, and increase of taxation. Venus in the 7th house pre-signifies an increase in the marriage-rate, and improved foreign trade. The Moon and Jupiter in the 11th house is fortunate for the Canadian people, who will benefit in many ways. Saturn's presence in the 8th house indicates much mortality among aged people and an increase of death from diseases of the heart and spine.

At WASHINGTON, the ingress takes place at 7h. 6m., p. m., of June 20th. Mars is within half a degree of the meridian; this is evil for the President and his Cabinet, who will have their hands full of thorny questions. Otherwise, a successful quarter is promised for the American people, whose trade will be greatly expanded. Sudden

deaths will be very numerous, especially from heart disease, in Philadelphia and Charleston as well as in the capital and New York. The latter end of July will be remarkable for the numerous deaths from heat and apoplexy.

At SAN FRANCISCO the ingress takes place at 4h. 47m., p. m., of the 20th June. The Moon and Jupiter are in the ascendant, and this promises well for the health and prosperity of the public. Venus in the 8th house and near the Sun, mortality will be rather high among women and grantees. Mercury on the cusp of the 9th house and in square aspect with Mars on the 11th, disputes will be embittered in the law courts and in the council chamber; and the shipping trade will be subject to some serious losses. Mercury having the trine aspect with the Moon, travelling will be very much indulged in, and the means of communication by railway and by sea will be increased.

Total Eclipse of the Moon, July 23rd, 1888.

This figure is very significant as to earthquakes, and some shocks will be felt in England, in the north chiefly. Near Madrid a destructive earthquake is threatened.

In South America, chiefly in Ecuador, Peru and Bolivia, the worst effects will be felt as the Moon will be in the zenith and Saturn in the nadir at the middle of the eclipse, in those countries; and there is much reason to fear a great catastrophe in Ecuador.

Ramesey avers that an eclipse of the Moon in the first decanate of the sign *Aquarius* pre-signifies "the misfortune of some king under *Aquarius*." The Czar of Russia and the King of Prussia are therefore warned to safeguard their health and avoid war, if possible, this summer.

The Sun enters Libra September 22nd, 2h. 35m.

Jupiter is the planet most powerfully situated, being in the 10th house, in his chief dignity the sign *Sagittarius*, and in sextile (60°) aspect with the Sun. A fortunate quarter is therefore promised for Old England, advancement of trade and commerce, and honor to her arms. The presence of Venus in (*Libra*) and Mercury in the 9th house is very favorable to art, science and literature, and to new inventions, of which there will be several of a highly advantageous nature. Travelling will greatly increase.

Every satisfaction given at W. W. WELLNER'S.

B. S. DAVIES & CO., Merchant Tailors, South Side Queen Square, opposite Post Office.

Handsome Gold Sets, Brooches, Ear Rings and Pins at W. W. WELLNER'S.

Bedsteads all prices at MARK WRIGHT & CO'S.

At CALCUTTA a fortunate quarter is promised. Yet as Saturn is in the 4th house, there will be some scarcity of the fruits of the earth. Shocks of earthquake and the fall of houses will be witnessed.

At WASHINGTON, the MOON in the 6th house and in *Aries*, there will be an epidemic among sheep. Otherwise, the autumn will be a very successful quarter for the American nation. There will be some trouble at Louisville, and some other places about 10° West of Washington, for Saturn will be in the midheaven thereat.

HINTS TO FARMERS AND GARDENERS.

Aphorisms Relating to Husbandry.

Jerome Cardan, born at Milan on the 1st of October, 1501, who was a physician and professor of medicine in some Italian universities; who enjoyed a world-wide renown for his talent in philosophy, medicine, astrology, and mathematics; who rescued from obscurity the sacred philosophy of the Cabala and the Cabalists; has transmitted to posterity the following aphorisms relating to husbandry.

His enemy Scaliger was so candid as to admit that Cardan was endowed with a very comprehensive, penetrating, and incomparable mind.

1. If you prune your vines when the Moon is at full in *Taurus*, *Leo*, *Scorpio*, or *Sagittarius*, neither worms nor birds will infest your grapes.

2. Graft not trees when the Moon is waning, or not to be seen. If you shear sheep in her increase their wool will grow again the better.

3. Fruits and woods for use should be cut in the decrease of the Moon; but if you would have timber to keep long, fell it towards the latter end of winter, the Moon being under the earth and in aspect with Saturn, for that will prevent its rotting and render it exceedingly hard and durable.

4. Fire-wood and what you would have grown quickly again cut when the Moon is above the earth in her first quarter in aspect with either Venus or Jupiter.

5. Sow or plant when the Moon is in either *Taurus*, *Virgo*, or *Scorpio*, in good aspect with Saturn; when she is in *Cancer* set or sow all kinds of pulse; when in *Libra* or *Capricornus* dress your gardens and trim your small trees and shrubs.

POST OFFICE DEPARTMENT.

POST OFFICE, CHARLOTTETOWN.

Postmaster and Asst. Inspector—F. DE. ST. C. BRECKEN.

CLERKS.—William Harris, John A. Lawson, Nicholas White, Bernard Trainor, John M. Campbell, Joseph McCarey, D. J. McDonald, J. G. W. Brown, M. W. Murphy, J. N. Robertson; John McDonald.

Office open every week day from 8 a. m. till 11 p. m.

Money Order Office open from 8 a. m. till 4 p. m.

Railway Mail Clerks—Otto R. Crabbe, T. W. Haszard, D. J. McDonald.

Stamp Vendors for Charlottetown—B. McMillan, at Post Office; Apothecaries' Hall Company, Queen Square.

Post Offices in the Province of Prince Edward Island.

QUEEN'S COUNTY.

Alexandra	Covehead R'd	Hartsville	Milton Station
Appin Road	Crapaud	Hazel Grove	Monaghan
Argyle Shore	Darlington	Holmes' Mills	Montague Cross
Bayview	DeSable	Hope River	Mount Albion
Beaton's Mills	Dromore	Hunter River	Mount Stewart
Belfast	Elliott's Mills	Iris	M. Harbor R'd
Belle Creek	Emerald	Johnston's River	New Argyle
Black Point	Enyvale	Kelly's Cross	New Glasgow
Bonshaw	Fairview	Kinross	New Haven
Brackley Point	Flat River	Lake Verd	New London
Brackley " Rd.	Fort Augustus	Little York	Newton Cross
Caledonia	Fredericton	Long Creek	New Wiltshire
Cavendish	French River	Long River	Nine Mile Creek
Cavendish R'd	French Village	Lot 30	North Milton
Charlottetown	Garfield	Lot 35	North River
China Point	Glenfinnan	Lot 50	North Rustico
Cherry Valley	Graham's R'd	Lot 67	Orwell
Clinton	Gr'ndTracadie	Marshfield	Orwell Cove
Clyde River	Grandview	Mermaid Farm	Oyster Bed Bridge
Clyde Station	Granville	Mill Cove	Park Corner
Cornwall	Hampton	Mill View	Pinette

Silver Locketts, Necklets and Charms, at W. W. WELLNER'S.

B. S. DAVIES & CO., Merchant Tailors, South Side Queen Square, opposite Post Office.

Silver Sets, Bracelets, Pins, &c., at W. W. WELLNER'S.

Beef Peptonoids at WATSON'S.

1888.]

CHAPPELLE'S ALMANAC.

61

Pisquid	Rose Valley	Stanhope	Webster's Cor.
Pisquid Road	Rustico	Stanley Bridge	W. Covehead
Point Prim	Rusticoville	Suffolk Station	West Newton
Pownal	St Ann's	Ten Mile House	Wheatley Ri'er
Pleasant Grove	Scotchfort	Tracadie Cross	Winsloe Road
Princetown Rd	Selkirk Road	Union Road	Winsloe Station
Riverdale	Southport	Vernon River	Wood Islands
Rocky Point	South Wiltshire	Vernon River Bridge	
Rona	Springfield	Victoria	

PRINCE COUNTY.

Abram's Vil'ge	Freeland	Maddock	Princetown
Albany	Freetown	Margate	St. Eleanors
Alberton	Hamilton	Middleton	Searletown
Alma	Higgins Road	Mill River	Sea Cow Head
Augustine Cove	Indian River	Miminegash	Sea Cow Pond
Bedeque	Inverness	Miscouche	Shamrock
Bloomfield	Kensington	Montrose	Skinner's Pond
Bloomfield Station	Kildare	Mt. Pleasant	South-West, Lot 16
Burlington	Kildare Capes	Muddy Creek	Summerside
Burton	Kildare Stat'on	Nail Pond	Tignish
Cape Egmont	Little Pierre Jacques	Newton	Travellers' Rest
Cape Traverse	Little Tignish	New Annan	Tryon
Cape Wolfe	Lot 1	Norborough	Tyne Valley
Carleton	Lot 4	Northam	Waterford
Central Bedeque	Lot 6	North Bedeque	Wellington
Clermont	Lot 8	North Carleton	Wellington Station
Coleman	Lot 10	North Tryon	West Cape
Conway Stat'n	Lot 11	O'Leary Road	Western Road
Darnley	Lot 12	O'Leary Stat'n	West Point
DeBlois Stat'n	Lot 14	Palmer Road	Wilmot Valley
Egmont Bay	Lot 16	Peterville	
Fifteen Point	Lower Freetown	Piusville	
Fitzgerald Station	MacDougal	Port Hill	

KING'S COUNTY.

Aitken's Ferry	Bay Fortune	Bothwell	Cable Head
Armadales	Beach Point	Brooklyn	Cardigan Bridge
Baldwin's R'd	Bear River	Brown's Creek	Cardigan Road
Bangor	Big Marsh	Byrne's Road	Chepstow

Silver Sets, Bracelets, Pins, &c., at W. W. WELLNERS.

Hats and Caps, Newest Styles, at B. S. DAVIES & CO'S.

Funeral Wreaths at MARK WRIGHT & CO'S.

Cherry Grove	Hazel Green	Milltown Cross	Rollo Bay
Clear Springs	Head St. Peter's Bay	Mink River Rd	Rollo Bay Cross
Commercial Cross	Head of Cardigan	Mitchell River	St. Andrew's
Corraville	Head of Hillsborough	Montague Bridge	St. Margaret's
Dundas	Hermanville	Morell Rear	St. Mary's R'd
East Baltic	Highbank	Morell Station	Sailor's Hope
East Point	Hopefield	Murray Harbor North	Souris East
Elliot Vale	Kingsborough	Murray Harbor South	Souris West
Elmira	Lakeville	Murray River	South Lake
Fairfield	Launching Place	Narrows Creek	Sturgeon
Farmington	Little Pond	New Perth	Summerville
Forest Hill	Little Sands	Newport	Upton
Gaspereaux	Little Harbor	New Zealand	Valleyfield
Georgetown	Lot 40	North Lake	Victoria Cross
Glencorradale	Lot 56	Peters Road	West St. Peters
Glenfanning	Lower Montague	Point Poplar	Whim R'd Cross
Glen William	Mansfield	Priest Pond	White Sands
Goose River	Marie Bridge	Red House	
Gowan Brae	Midgell	Red Point	
Greenwich	Milburn	Rock Barra	

MONEY ORDER OFFICES

are at Alberton, Charlottetown, Georgetown, Montague Bridge, Stanley Bridge, Souris East, Summerside, Tignish, and Kensington.

In sending money by mail it is always best to transmit by Money Order, if possible. If sent by letter, it should always be registered.

Money Orders issued and paid from 10 a. m. to 4 p. m.

COMMISSION ON MONEY ORDERS.

On Money Orders drawn by any Money Order Office in Canada or any other Money Order Office in the Dominion, is as follows :—

	If not exceeding \$4.....	2c.
Over \$4	“ “	10.....5c.
“ 10	“ “	20.....10c.
“ 20	“ “	40.....20c.
“ 40	“ “	60.....30c.
“ 60	“ “	80.....40c.
“ 80	“ “	100.....50c.

Bedsteads all prices at MARK WRIGHT & CO'S.

Fairochild's Gold, Silver and Gold-Plated Pens, Pencils and Charms at W. W. WELLNERS.

Gents' Furnishings in endless variety, at B. S. DAVIES & CO'S.

Elegant Diamond Rings at W. W. WELLNERS.

On Money Orders payable in Austria, Hungary, Barbados, Belgium, British India, Denmark, (including Iceland), France, Germany, Italy, Jamaica, Netherlands, (Holland), Newfoundland, New South Wales, New Zealand, Norway-Sweden, Roumania, Switzerland, Tasmania, United Kingdom, United States, Victoria :—

	If not exceeding \$10.....		10c.
Over \$10	“	“	20.....
“ 20	“	“	30.....
“ 30	“	“	40.....
“ 40	“	“	50.....

THE MAGISTRACY.

JUSTICES OF THE PEACE THROUGHOUT THE ISLAND.

Hon. Edward Palmer, Chief Justice.
 Hon. James Horsfield Peters, Assistant Judge.
 Hon. Joseph Hensley, do. do.
 George Alley, Judge of Queen's County Court.
 Thomas Kelly, Judge of Prince County Court.
 D. O'M. Reddin, Judge of King's County Court.
 Honorables W. W. Sullivan, Neil McLeod, Donald Ferguson, Samuel Prowse, John Lefurgey, Joseph O. Arsenaault, Archibald J. Macdonald, Geo. W. Bentley, James Nicholson.
 Wm. Arthur Weeks, Clerk of the Crown; Rowan R. Fitzgerald, Q. C., Neil McQuarrie.

JUSTICES OF THE PEACE.

QUEEN'S COUNTY.

CHARLOTTETOWN :—Charles Young, Ralph Brecken, W. W. Lord, Peter McGowan, George Lawson, F. W. Hales, H. J. Callbeck, John Andrew Macdonald, William Heard, Richard Hertz, John Ings, John Brecken, T. W. Dodd, David R. M. Hooper, E. L. Iydiard, Henry Longworth, James D. Mason, W. E. Dawson, William Brown, Owen Connolly, J. T. Jenkins, Alexander Brown, Richard Johnson, James Peebles, James Reddin, George R. Beer, J. B. Gay, Archibald Kennedy, William Weeks, Frank D. Beer, James DesBrisay, F. W. Hughes, Henry Davison,

Elegant Diamond Rings at W. W. WELLNER'S.

Gents' Underclothing at B. S. DAVIES & CO'S.

James McDonald, Donald Farquharson, Charles Smallwood, James Curtis, Bernard O'Callaghan, John Newson, Alfred F. Tomlins, James McFarlane, Samuel McRae, John Knox, M. D., R. R. Hodgson, Alex. Horne, John T. Mellish, A. M.

ROYALTY :—Benj. E. Wright.

LOT 20 :—Graham's Road, George Mallet ; Park Corner, William Campbell ; Irishtown, Richard Ready ; Long River, Donald Cameron.

LOT 21 :—Clifton, John G. McKay, M. D. ; Granville, Edward Henry ; Harding's Creek, William Ross ; Stanley Bridge, Roderick McNeill, M. D.

LOT 22 :—Bayview, John Simpson ; Hartsville, Neil McKay ; Hazel Grove, Richard Bagnall ; Hope River, J. C. Clark, Michael McGuigan, Joseph Harrington ; Johnston's Road, Norman Campbell ; St. Ann's, Alex. Murphy ; St. Patrick's, James McAleer.

LOT 23 ; Cavendish, David McNeill, Alex. McNeill, J. M. Robertson, John McKenzie ; Darlington, Donald E. Campbell ; Grenville, Simon Brown ; Hunter River, Peter McGrath, James Patterson ; New Glasgow, William Bagnall, John Binns, Lewis Pino ; New Glasgow Road, James Wares, Wm. J. Seaman.

LOT 24 :—Brookfield, Laurence Buchanan ; North Milton, Norman McDonald ; Rustico, David Mutch ; Wheatley River, Donald McKay.

LOT 29 :—Crapaud, John Coughlan, Matthew Smith, O. B. Wadman, Anthony Collett ; DeSable, John Currie ; Hampton, Donald Matheson ; Victoria, Solomon J. B. Leard, Donald W. Palmer, Henry Wadman.

LOT 30 :—Argyle Shore, Malcolm McPhail, John McDougall, Wm. McDonald ; Strathgartney, R. B. Stewart.

LOT 31 :—Clyde River, Allan McLean ; New Haven, John McPhail, Charles Colwill ; North Wiltshire, John Deacon.

LOT 32 :—Milton, Neil McNeill, J. R. Hooper ; North River, James Warren, Wm. F. Fraser ; York River, John McPhee.

Every satisfaction given at W. W. WELLNER'S.

Ready-made Clothing in abundance at B. S. DAVIES & CO'S.

Handsome Gold Sets, Brooches, Ear Rings and Pins at W. W. WELLNER'S.

Handsome Gold Setts, Brooches, Ear Rings and Pins at W. W. WELLNERS.

LOT 33 :—Brackley Point, Charles Gregor, Stephen McCallum; Brackley Point Road, Duncan McCallum, Alex. Scott; Union Road, Kenneth Henderson, sen.; Winsloe Road, Patrick McCoubrey, W. H. Smith, Frederick Horne; Wyther Grange, A. W. Holroyd.

LOT 34 :—Covehead, Charles Higgins, Cornelius Higgins, John C. Leitch; Covehead Road, Edward Mullin, James McGrath, Daniel Reardon; East River, Alex. McBeath; Little York, Robert Lawson; Marshfield, R. P. Haythorne, David Ross, Donald Ferguson; Stanhope, David Douglas, Duncan Shaw; Suffolk, Isaac Thompson.

LOT 35 :—Dunstaffnage, J. Scott McLeod, H. M. McLeod; Grand Tracadie, John A. McDonald; Johnston's River, John McDonald, James McKenna; Millcove, John Hughes, James Trainor, Philip Hughes; Scotchfort, Francis McQuaid; Tracadie, A. E. McAulay.

LOT 36 :—Blooming Point, Charles C. McDonald; Fort Augustus, James McDonald, James Duffy; Glenaladale, J. A. McDonald; Monaghan Road, Peter Loughran, James Trainor; Tracadie Cross, Thomas A. Dougan.

LOT 37 :—Dawson's Grove, Patrick Mooney; French Village, E. K. Coffin; Mount Stewart, James White, James Ross, J. R. Bourke, W. J. Logan, Augustine McDonald, James R. McEwen; Pisquid, John A. McDonald.

LOT 48 :—Bunbury, Stephen Boyer; Mount Albion, Benj. Jenkins, Robert Jenkins; Mount Herbert, John Farquharson; Southport, James W. Kennedy, William Mutch, John McGregor, Patrick Duffy, Henry Bourke; Wisener's Mills, James Wisener.

LOT 49 :—Millview, Peter M. Bourke, James H. Bourke, North Pole, Alex. McDonald; Pisquid Road, Michael Curran, Patrick O'Donnell; Pownal, Richard Smith, Alex. Smith, Edward Wood; Vernon River, James Hayden, Charles McMillan.

LOT 50 :—China Point, Thomas Crane; Kinross, David Ross, John Murchison; Uigg, Malcolm Campbell.

LOT 57 :—Eldon, James St. C. Moore, Donald R. McDonald, Alex. McMillan; Murray Harbor Road, John McPherson, Roderick McDonald; Newton, Richard Gill;

Fine Dress Suits warranted at B. S. DAVIES & CO'S.

Orwell Cove, Edward Morrissey, Alex. Doyle ; Point Prim, John Murchison, Charles McLeod.

LOT 58 :—Caledonia, Donald McKay, Wm. McPherson ; Pinette, Alex. Williams.

LOT 59 :—Brooklyn, Angus McDonald ; Valleyfield, Alex. McLeod.

LOT 60 :—Flat River, William Ross ; Melville, Allan McLeod ; Rona, Norman McKenzie.

LOT 62 :—Belle Creek, J. D. McKenzie, Abraham Cook ; Iris, Daniel Bain ; Wood Islands, Archibald McIsaac, Duncan Crawford, James A. McMillan, Donald Munn.

LOT 65 :—Elliot River, David McEwen, Andrew Dickieson ; Long Creek, Neil S. McKenzie ; Rice Point, William Lowther ; South Shore, Thomas E. Murphy ; St. Catherine's, Donald Lamont ; West River, Ewen McMillan, Alex. C. Shaw.

LOT 66 :—Elliot Vale, Patrick William Koughan.

LOT 67 :—Breadalbane, Malcolm Matheson ; Emerald, John W. Hughes, Owen Hughes ; Rose Valley, John McLeod, Donald McKenzie ; Springton, Alex. Martin, Donald Cameron, Donald A. Nicholson ; Springfield, Wm. Haslam, Peter Sinclair.

PRINCE COUNTY.

SUMMERSIDE :—Harry C. Green, James Muirhead, Colin McLennan, Wm. G. Strong, John Lefurgey, Finlay McNeill, Charles Green, James Caldwell, John Green, Archd. McIntosh, John Clay, John T. McNally, James Gourlie.

LOT 1 :—Nail Pond, Richard Dawson, Charles Dalton ; Peters Road, James Morrissey ; Skinner's Pond, Arthur Doyle ; Tignish, S. F. Perry, Benjamin Haywood, John J. Arsenaunt, Edward O'Connor, Benjamin D. Wait, Joseph H. Gaudet ; Waterford, John A. Foley.

LOT 3 :—Kildare, T. G. Ruggles, Peter H. Gaudet ; Miminigash, William Callaghan.

LOT 4 :—Alberton, R. B. Reid, G. R. Montgomery, Henry Oliver, John P. Brennan, John T. Weeks, Joseph H.

Waltham, Elgin and Hampden Watches at W. W. WELLNER'S.

Clergymen's Sutans and Cassocks at B. S. DAVIES & CO'S.

Hampden Watches are the Best, at W. W. WELLNER'S.

Cigar Cases at WATSON'S.

1888.]

CHAPPELLE'S ALMANAC.

67

Cunningham, George M. Clark, David Hunter ; Campbellton, Archibald O'Halloran ; Elmsdale, Thomas McNeill ; Huntley, Henry Gordon.

LOT 5 :—Cascumpec Village, Thomas E. Hogan ; Fortune Cove, John Clark.

LOT 6 :—Coleman, Angus McKenna ; Hernewood, John Hunter Duvar ; O'Leary, Donald C. Ramsay, Robert Ellis.

LOT 7 :—Peter Doyle, Theodore Wright.

LOT 8 :—Joshua Smallman ; West Cape, John Auld ; West Point, Alfred McWilliams, David McWilliams.

LOT 9 :—Brae, Strang Hart, Donald McIntyre.

LOT 10 :—Daniel McDonald.

LOT 11 :—James Kilbride, Augustine Callaghan, James Henderson ; Inverness, Luke Hughes.

LOT 12 :—William McIntosh ; Bideford, James Barclay, Thomas H. Pope.

LOT 13 :—Philip Williams, George Enman, Francis Dogherty ; Port Hill. William Richards, John Yeo, James Yeo ; Tyne Valley, William H. Hopgood, James Gorman.

LOT 14 :—Arlington, John O'Connor, John McDonald ; Grand River, Murdoch McKinnon, Stephen McKinnon.

LOT 15 :—Egmont Bay, Sylvan Arsenault, J. O. Arsenault, Edwin Darby, William Hibbett, Sylvanus E. Gallant ; Fifteen Point, Eli Gallant, John Perry, Aime C. Richard.

LOT 16 :—Wellington, Patrick Ayers, Marcellin Gallant.

LOT 17 :—Miscouche, H. V. DesRoche, Onesime Gaudet ; St. Eleanor's, George Compton, Cornelius Howatt, A. E. Holland, Wm. H. Brown, Robert H. McDonald, Edmund E. Compton.

LOT 18 :—Burlington, John Champion ; Hamilton, Wm. Simpson ; Indian River, J. P. McLellan, John A. McDonald, D. S. McLellan ; Malpeque, Dugald S. McNutt, Harry S. McNutt ; Princetown, Benjamin Beairstow.

LOT 19 :—Kensington, John Sharp, Edwin Proctor, Reuben Tuplin, Donald Darrach, M. D., John T. Mullin ; Margate, Wm. Dennis, senr. ; Wilmot Bridge, Herbert Hogg.

Hampden Watches are the Best, at W. W. WELLNER'S.

Children's Clothing a Specialty, at B. S. DAVIES & CO'S.

Best Workmanship at MARK WRIGHT & CO'S.

LOT 25 :—Freetown, (lower), Stewart Burns ; North Bedeque, James Carruthers, Murdock Ross ; Wilmot Valley, George Clark.

LOT 26 :—Bedeque, Alfred Schurman, Artemas Hooper ; Freetown, David Rogers ; Sea Cow Head, James B. McFarlane ; Somerset, Peter Duffy, John Smith, John T. Murphy, M. H. McCabe, John O'Ronahan.

LOT 27 :—Carleton, Isaac Wright ; Scarletown, Stephen Black, Dougald S. Wright.

LOT 28 :—Augustine Cove, James Wadman, Major H. Clark, Benj. Webster ; Cape Traverse, P. F. Irving, John Bell, Isaac Clark, David McFarlane, J. D. Muttart, John Driscoll, Joseph Howatt ; Tryon, Alex. Howatt, Thomas Ives, W. C. Lea, Jabez Hudson, Robert Laird, Curtis Lord, Adam Morrison, Henry Dawson, John N. Leard.

KING'S COUNTY.

GEORGETOWN :—David Kaye, Wm. Sanderson, Daniel Gordon, Ezra Wickwire, James N. Cogswell, Thomas Henry, Michael Hession, Charles Owen, James Easton, Joseph Fairchild, James Burke, A. C. Stewart, Wm. S. Easton.

LOT 38 :—Head Hillsborough, John McDonald (Allisary); Peake's Station, Hugh Currie ; Savage Harbor, James McDonald, Charles Coffin, Benjamin Coffin.

LOT 39 :—Byrne's Road, James Phelan, Peter Duffy ; Hazel Green, Robert Mooney ; St. Peter's, Joseph McVarish ; St. Peter's Lake, John McDonald.

LOT 40 :—Bangor, John McGregor ; Morell, William Hooper, Theoph. Webster, jr., Robert N. Cox.

LOT 41 :—Cable Head, John Garrett ; Marie, George H. Dingwell ; St. Peter's Bay, James McKay, Hilary McIsaac ; St. Peter's Bay, (Head), R. D. McCallum, David Anderson, John F. McKay, J. A. McLaine, John Webster ; St. Peter's Harbor, William H. McEwen.

LOT 42 :—Big Marsh, Archibald McPhee, Fox River, Angus McDonald ; Hollow River, A. McCormack ; Monticello, James McDonald.

Silver Locketts, Neckletts and Charms, at W. W. WELLNER'S.

B. S. DAVIES & CO., Merchant Tailors, South Side Queen Square, opposite Post Office.

Every satisfaction given at W. W. WELLNER'S.

LOT 43 :—Bay Fortune, Charles Aitken; Bear River Road, D. H. McDonald.

LOT 44 :—Rollo Bay, James Keefe, Daniel McRae, Charles Dingwell, Laurence Peters; Souris River, James Mullally; St. Margaret's, Paul McPhee; Souris West, Edward Kickham.

LOT 45 :—Black Bush, Donald McCormack; Souris East, P. A. McIntyre, M. McCormack, James R. McLean.

LOT 46 :—Priest Pond, Charles McEachern.

LOT 47 :—Alex. Fraser, East Point, Alex. R. Beaton; Fairfield, Richard Garrett; North Lake, Dugald Campbell, Stephen Rose; South Lake, Angus McDonald; West River, Donald McLean.

LOT 51 :—Baldwin's Road, Henry Trainor, John McLean; Sparrow's Road, William J. Sullivan; New Perth, Robert Dewar, John McMillan, Isaac Foster; Summerville, Patrick Walsh.

LOT 52 :—Montague, Robert Cameron, Geo. B. Aitken, George Wightman, Thomas Annear; Montague Bridge, Manoah Rowe, Richard W. Sprague.

LOT 53 :—Brudenell, William Gordon, Robert Dewar; Brudenell River, James Dewar; Cardigan Bridge, William P. Lewis, George F. Owen, John G. Scrimgeour; Cardigan Road, Anthony McLaughlin; St. Peter's Road, Dugald McLeod.

LOT 54 :—Dundas, Charles Clay; Woodville, John Goff.

LOT 55 :—Baltic, Malcolm Mathewson; Dundas, Alex. Mathewson, Samuel McDonald; Grand River, J. C. Underhay, Charles Clay, Wm. Norton; Launching Place, Michael D. McCormack; Narrows Creek, Ronald McCormack.

LOT 56 :—Little Pond, John McDonald, Chas. McDonald.

LOT 59 :—Brooklyn, Angus McDonald, Wm. Compton; Brown's Creek, Angus McLeod; Commercial Cross, Daniel G. Cameron; Whim Road, Donald Nicholson, Duncan Fraser.

LOT 61 :—Caledonia, Kenneth Martin, James Walker,

Every satisfaction given at W. W. WELLNER'S.

Hats and Caps, Newest Styles, at B. S. DAVIES & CO'S.

Norman McLeod; Sturgeon, John Jamieson; St. Mary's Road, John M. Hughes.

LOT 63:—Glen William, Archd. McDonald; Murray Harbor North, Andrew Miller.

LOT 64:—High Bank, Donald McLeod; Little Sands, Duncan Munn, Dougald McDonald, Angus McPhee; Murray Harbor, Robert Whiteway, John Cowan; Murray Harbor South, John Kielly; Murray River, Henry A. Bears; Peters Road, Isaac A. Bears.

LOT 66:—Summerville, P. J. D. Edmonds, Andrew Murphy, John McLean.

NON-RESIDENTS:—Charlottetown, L. C. Owen, John Kelly; Mount Stewart, W. H. Douglas, E. B. Alleyne.

LAW AND JUSTICE DEPARTMENT.

COURT OF CHANCERY.

His Honor the Lieutenant Governor, Chancellor; Hon. James H. Peters, Master of the Rolls; Hon. Joseph Hensley, Vice Chancellor; Hon. Thomas Heath Haviland, Edward Bayfield, and Walter A. O. Morson, Masters and Examiners; Thomas Kelly, Master Extraordinary; Wm. Arthur Weeks, Registrar. Councillors and Solicitors—The Barristers and Attorneys of the Supreme Court. John McKinnon, Crier and Tipstaff.

INSTANCE COURT OF VICE ADMIRALTY.

Hon. Edward Palmer, Judge; John A. Longworth, Registrar; E. B. Muttart, M. D., Souris, Commissioner for taking Affidavits; Fred. W. Hyndman, Marshall; John McKinnon, Crier and Doorkeeper.

COURT OF PROBATE AND WILLS, ETC.

Hon. Charles Young, LL. D., Surrogate; John G. J. Weldon, Registrar; Proctors and Advocates—The Attorneys and Solicitors of the Supreme Court.

SUPREME COURT.

Hon. Edward Palmer, Chief Justice.

“ James H. Peters, Assistant Judge.

“ Joseph Hensley, “ “

Silver Setts, Bracelets, Pins, &c., at W. W. WELLNER'S.

Ready-made Clothing in abundance at B. S. DAVIES & CO'S.

Handsome Gold Setts, Brooches, Ear Rings and Pins at W. W. WELLNER'S.

Handsome Gold Sets, Brooches, Ear Rings and Pins at W. W. WELLNER'S.

Hon. W. W. Sullivan, Q. C., Attorney General,
 Wm. Arthur Weeks, Clerk of the Crown.
 John A. Longworth, Prothonotary.
 Wm. Arthur Weeks, Deputy Prothonotary, Queen's County.
 William T. Hunt, " " Prince "
 William Sanderson, " " King's "

Hon. C. Young, LL. D., Hon. T. Heath Haviland, F.
 de St. C. Brecken, Charles Palmer, Queen's Counsel.

Queen's Counsel, holding Commission under the Great
 Seal of Canada—W. W. Sullivan, Edward J. Hodgson,
 Malcolm McLeod, R. R. Fitzgerald, L. H. Davies.

James Curtis, Charlottetown, Sheriff of Queen's County.
 William G. Strong, Summerside, Sheriff of Prince County.
 James McDonald, Souris, Sheriff of King's County.

TERMS OF THE SUPREME COURT.

QUEEN'S COUNTY:—Hilary Term commences on the
 second Tuesday in January. Easter Term commences on
 the first Tuesday in May. Trinity Term commences on
 the last Tuesday in June. Michaelmas Term commences
 on the first Tuesday in November.

KING'S COUNTY:—At Georgetown on the last Tuesday
 in February and third Tuesday in July.

PRINCE COUNTY:—At Summerside on the second Tues-
 day in June, and the first Tuesday in October.

COMMISSIONERS FOR AFFIDAVITS IN THE SUPREME COURT.

LONDON, ENGLAND:—Alfred W. Heales, Solicitor, Doc-
 tor's Commons; James Hume Dodgson, Solicitor; Philip
 Henry Cox, Solicitor.

GLASGOW, SCOTLAND:—William B. Patterson, 101 St.
 Vincent Street.

MONTREAL, P. Q.:—John Popham, John S. Hall, jr.,
 J. D. Davidson, Philip S. Ross; George R. Locker, 64
 Victoria Street; Samuel C. Fatt, Chesterfield Chambers,
 18 St. Alexis Street; Charles C. de Lorimier, Q. C. 114 St.
 James Street.

QUEBEC, P. Q.:—Edouard J. Angers.

NEW YORK, N. Y.:—Joseph B. Braman, 115 Broadway;
 James Colin McEachen, 323 Broadway.

Fine Dress Suits warranted at B. S. DAVIES & CO'S.

Choice French Perfumes at WATSON'S.

72

CHAPPELLE'S ALMANAC.

[1888.

CHICAGO, ILL. :—Wm. S. Pettegrew, 91 Dearborn Street ;
Philip A. Hoyne, 52 Custom House Building.

BOSTON, MASS. :—Joseph A. Harris, Charles A. Shaw,
11 Court Street ; Charles H. Adams, 5 Court Street.

PHILADELPHIA, PA. :—Thomas J. Hunt, 623 Walnut Street.

CHARLOTTETOWN :— John Brecken, Peter McGowan,
Malcolm McLeod, T. Heath Haviland, F. De St. C.
Brecken, Louis H. Davies, Edward J. Hodgson, W. W.
Sullivan, Rowan R. Fitzgerald, Edward Bayfield, Neil Mc-
Leod, Theo. Stewart, H. J. Palmer, Frederick Peters, A. A.
McLean, W. A. O. Morson, J. M. Sutherland, George A.
Harvie, F. L. Haszard, A. B. Warburton, Richard Reddin,
Arthur Peters, Donald C. Martin, John S. McDonald, S.
Blanchard, James W. Mullally, Hedley V. Palmer, Chester
B. Macneill, George Tweedy, William S. Stewart, Charles
R. Smallwood, John A. Longworth, William Arthur Weeks,
Hector C. McDonald, James H. Reddin, Eustace H.
Haviland, Daniel A. Mackinnon ; Alberton, John D.
Woodman, Richard B. Reid ; Annandale, John Nichols ;
Bedeque, Augustus E. C. Holland ; Brae, Strang Hart ;
Bradalbane, John McLeod ; Brudenell, George Wightman ;
Cardigan, Robert Mooney, Wm. P. Lewis ; Cavendish, A.
M. McNeill, John C. Clark ; Centreville, Major Wright ;
Covehead, Cornelius Higgins ; Crapaud, Donald W. Palmer ;
DeSable, William Inman ; Dundas, Samuel McDonald ;
Eldon, Donald R. McDonald, James St. C. Moore, Alex.
McMillan ; Georgetown, William Sanderson, David Kaye ;
Kensington, Donald Darrach, M.D., George W. Bentley ;
Little Sands, Duncan Munn ; Lot 7, Peter Doyle ; Lot 8,
Donald C. Ramsay ; Lot 25, William Taylor ; Lot 57,
Donald McLeod ; Montague, Allan McDougall, R. W.
Sprague ; Montague (lower) Duncan Fraser ; Morell, Chas.
VanInderstine ; Mount Stewart, James Ross ; Murray Harbor,
Samuel Prowse, John Kielly ; North Lake, (East Point),
Dugald Campbell ; Peaske's Station, Hugh Currie ; Port Hill,
John Yeo, Hugh A. Ramsay ; Princetown, Benjamin
Beairsto ; Souris, Ronald McDonald, John McLean, John
G. Sterns ; Stanley Bridge, Roderick McNeill, M. D. ; St.
Eleanor's, Cornelius Howatt ; St. Peter's Bay, R. D. Mc-
Callum, Patrick McInnis ; Strathalbyn, Donald Cameron,

Silver Locketts, Necklets and Charms, at W. W. WELLNER'S.

B. S. DAVIES & CO., Merchant Tailors, South Side Queen Square, opposite Post Office.

Gold Jewelry, a choice assortment, at W. W. WELLNER'S.

Funeral Wreaths at MARK WRIGHT & CO'S.

Donald Nicholson; Summerside, Finlay McNeill, William T. Hunt, Thomas Kelly, William Minns Howe, J. W. Howe, Henry E. Wright, Hugh J. Massey, Henry Scales, Neil McQuarrie, J. E. Wyatt, Reuben D. Stavert, John H. Bell; Tignish, Richard Dawson; Wright's Mills, David Rogers.

Francis L. Haszard, Charlottetown, Commissioner in P. E. Island, for taking Affidavits in all the Courts in Ontario. Also Commissioner for taking Affidavits and Acknowledgments to Deeds for Newfoundland.

COMMISSIONERS FOR TAKING ACKNOWLEDGMENTS TO DEEDS.

LONDON, ENGLAND:—Alfred W. Heales, Solicitor, Doctor's Commons. James Hume Dodgson, Solicitor; Philip Henry Cox, Solicitor; Wm. B. N. Bird, 5 Gray's Inn Square.

GLASGOW, SCOTLAND:—William B. Patterson, 101 St. Vincent Street.

BRITISH COLUMBIA:—H. P. Blanchard, Victoria.

MONTREAL, P. Q.:—John Popham, John S. Hall, jr., J. D. Davidson, Philip S. Ross, George R. Locker, 64 Victoria Street; Samuel C. Fatt, Chesterfield Chambers, 18 St. Alexis Street; Charles C. de Lorimier, Q. C., 114 St. James Street.

QUEBEC, P. Q.:—Edouard J. Angers.

NEW YORK, N. Y.:—Joseph B. Braman, 115 Broadway; James Colin McEachen, 333 Broadway; John J. Ward.

CHICAGO, ILL.:—William S. Pettegrew, 91 Dearborn Street; Philip A. Hoyne, 52 Custom House Building.

BOSTON, MASS.:—Joseph A. Harris; Charles A. Shaw, 11 Court Street; Charles H. Adams, 5 Court Street.

PHILADELPHIA, PA.:—Thos. J. Hunt, 623 Walnut Street.

QUEEN'S COUNTY:—Bayview, John C. Clark; Crapaud, O. B. Wadman, Fort Augustus, James E. Kelly; French

River, — — — ; Lot 38, Alexander McDonald ; Lot 48, (Southport), Henry Bourke ; Lot 55, Samuel McDonald ; Montague Cross, John O'Connell ; Orwell, Donald McLeod ; Springton, Donald Cameron ; Stanley Bridge, R. McNeill, M. D. ; Strathalbyn, John McLeod ; Wood Islands, Duncan Crawford.

KING'S COUNTY :—Annandale, John Nichols ; Cardigan, Wm. P. Lewis ; Commercial Cross, Daniel G. Cameron ; Fox River, Lot 42, Angus McDonald ; Georgetown, William S. Easton, William Wightman, Alex. J. McDonald ; Montague, Duncan Fraser ; Montague Bridge, Richard W. Sprague ; Morell, Robert N. Cox ; Murray Harbor South, John Kielly ; Peake's Station Hugh Currie ; Souris, James R. McLean, George B. McEachern, Michael McCormack ; St. Peter's Bay, Hilary McIsaac ; Lot 38, Alex. McDonald ; Lot 55, Samuel McDonald.

PRINCE COUNTY :—Alberton, R. B. Reid, J. D. Woodman ; Bedeque, Murdoch Ross ; Brae, Lot 9, Strang Hart ; Cape Traverse, Isaac Clark ; Centreville, Major Wright ; Emerald, Owen Hughes ; Egmont Bay, Sylvanus E. Gallant, Sylvan Arsenault ; Eilerslie, James Barclay ; Indian River, D. S. McLellan ; Kensington, John Sharp ; Lot 11, Joseph Murphy ; Lot 14, John O'Connor ; Malpeque, D. S. McNutt ; Miscouche, H. V. DesRoche ; Nail Pond, Lot 1, Agno Gaudet ; O'Leary Station, D. C. Ramsay ; Summerside, Colin MacLennan, Finlay McNeill, Wm. T. Hunt, Thomas Kelly, J. W. Howe, H. E. Wright, John Clay, Hugh J. Massey ; St. Eleanor's, Alex E. Holland ; Tignish, Joseph E. Richard, John J. Arsenault ; Tryon, Robert Leard ; West Cape, Alfred McWilliams ; Northam, Lot 13, Thos. H. Pope.

COMMISSIONERS FOR TAKING RECOGNIZANCE OF BAIL.

Alberton, John D. Woodman ; Brackley Point, Charles Gregor ; Cardigan Bridge, John Goff ; Crapaud, D. W. Palmer ; Georgetown, William Sanderson ; Lot 11, Joseph Murphy ; Lot 55, Donald McKinnon ; Montague, Allan McDougall ; Souris, Ronald McDonald ; St. Peter's Bay, Robert D. McCallum ; Summerside, William T. Hunt.

Hampden Watches are the Best, at W. W. WELLNER'S.

Children's Clothing a Specialty at B. S. DAVIES & CO'S.

Waltham, Elgin and Hampden Watches at W. W. WELLNER'S.

COMMISSIONERS FOR PRISON DISCIPLINE AND ADDING HARD
LABOR TO SENTENCE OF IMPRISONMENT.

Queen's County :—R. R. FitzGerald, Archibald Kennedy.

King's County :—Wm. Sanderson, George Moar.

Prince County :—David Rogers, Alex. E. Holland, Wm. G. Strong, Angus McMillan.

BARRISTERS, ATTORNEYS AND NOTARIES PUBLIC
Now practising on P. E. Island.

NAME.	RESIDENCE.	ADMITTED.
Theophilus Stewart	Charlottetown	June 29, 1826
Charles Binns	do	1834
Charles Palmer, Q. C.	do	May 10, 1845
T. Heath Haviland, Q. C.	do	July 1, 1845
William M. Howe	Alberton	Nov. 6, 1854
Richard Reddin	Charlottetown	Mar. 13, 1860
Malcolm McLeod, Q. C.	do	July 16, 1861
Edward J. Hodgson, Q. C.	do	Nov. 4, "
Louis H. Davies, Q. C.	do	June 27, 1866
W. W. Sullivan, Q. C.	do	June 29, 1867
R. R. FitzGerald, Q. C.	do	Oct. 5, 1869
Edward Bayfield	do	Nov. 3, 1871
William Douglas Haszard	do	Feb. 28, "
Francis L. Haszard	do	Feb. 28, 1872
Henry E. Wright	Summerside	July 13, "
James W. Howe	do	Feb. 5, 1873
Eustace H. Haviland	Charlottetown	Feb. 5, "
Neil McLeod	do	Oct. 7, "
Frederick Peters	do	Oct. 31, 1875
Herbert James Palmer	do	May 8, 1876
Angus A. McLean	do	Nov. 13, "
Walter A. O. Morson	do	Feb. 28, 1877
James M. Sutherland	do	Feb. 28, "
Duncan C. McLeod	do	June 12, "
John S. McDevonald	do	June 28, 1878

Waltham, Elgin and Hampden Watches at W. W. WELLNER'S.

Gents' Underclothing at B. S. DAVIES & CO'S.

NAME.	RESIDENCE.	ADMITTED.
A. B. Warburton	Charlottetown	July 6, 1878
Arthur Peters	do	Oct. 1, "
Donald C. Martin	do	June 10, 1879
Stanislaus Blanchard	do	Nov. 1, 1881
Hedley V. Palmer	do	Jan. 10, 1882
James W. Mullally	do	Feb. 28, "
William S. Stewart	do	July 15, "
Chester B. Macneill	do	Jan. 9, 1883
Neil McQuarrie	Summerside	Oct. 4, "
James E. Wyatt	do	Nov. 2, "
J. H. Bell	do	Oct. 7, 1884
Charles R. Smallwood	Charlottetown	Oct. 7, "
Hector C. McDonald	do	July 3, 1885
James H. Reddin	do	July 3, "
William Arthur Weeks	do	July 18, "
Reuben D. Stavert	Summerside	July 21, 1886
John A. Longworth	Charlottetown	Jan. 11, 1887
Oliver B. Rattenbury	do	May 3, "
Donald A. Mackinnon	do	Nov. 14, "

COUNTY COURTS.

QUEEN'S COUNTY COURT.

Judge—George Alley.

Chief Clerk—F. W. Hughes, Charlottetown.

QUEEN'S COUNTY COURT SITTINGS.

1st Circuit, Clifton, Lot 21—On the first Tuesday in August, October, December, and March. Clerk—Hugh B. McKay.

BAILIFF—George Murray, Clifton.

2nd Circuit, New Glasgow, Lot 23—On the Friday next following the first Tuesday in August, October, December and March. Clerk—Arthur B. Dickieson, Wheatley River.

BAILIFFS—Bobert Stead, Wheatley River; R. Y. McCoubrey, New Glasgow.

Elegant Diamond Rings at W. W. WELLNER'S.

Gents' Furnishings in endless variety, at B. S. DAVIES & CO'S.

Elegant Diamond Rings at W. W. WELLNER'S.

3rd Circuit, Bonshaw, Lot 30—On the second Tuesday in August, October, December and March. Clerk—Robert Ince.

BAILIFF—William Hughes, Victoria.

4th Circuit, St. Peter's Road, (Dunstaffnage), Lot 35—On the Friday next following the second Tuesday in August, October, December and March. Clerk—Henry M. McLeod.

BAILIFFS—John Mooney, Ten Mile House, St. Peter's Road ; Thomas A. Dougan.

5th Circuit, Eldon, Lot 57—On the third Tuesday in August, October, December and March. Clerk—Donald R. McDonald.

BAILIFF—John Murphy, Newtown.

6th Circuit, Charlottetown—On the fourth Tuesday in August, October, December and March. Clerk—Henry Smith.

BAILIFFS—Archibald Binns, Bernard Kiggins.

COMMISSIONERS FOR TAKING AFFIDAVITS IN THE COUNTY COURT OF QUEEN'S COUNTY.

Charlottetown :—Frederick W. Hughes, G. A. Harvie, B. Wilson Higgs, Angus A. McLean, Donald McNeill, Henry Smith ; Southport, Henry Bourke ; Cavendish, John M. Robertson ; Clifton, William McKay ; Dunstaffnage, Henry M. McLeod ; Eldon, D. R. McDonald ; Hampton, Lot 29, Robert Ince ; Hope River, Michael McGuigan ; Lot 57, Alexander Doyle ; Monaghan, James Wisener ; Mount Stewart, James Ross ; New Glasgow, John Binns ; Rustico, David Mutch ; Valleyfield, Alex. Martin ; Victoria, Solomon J. B. Leard ; Wood Islands, Duncan Taylor.

KING'S COUNTY COURT.

Judge—Dennis O'Meara Reddin.

Chief Clerk—George A. Aitken.

KING'S COUNTY COURT SITTINGS.

1st Circuit, Souris East—On the first Tuesday in August, October, December and March. Clerk—Michael McCormack.

Elegant Diamond Rings at W. W. WELLNER'S.

Gents' Furnishings in endless variety, at B. S. DAVIES & CO'S.

BAILIFFS—John S. Francis, Bay Fortune ; Gabriel McDonald, Souris.

2nd Circuit, Head of St. Peter's Bay—On the second Tuesday in August, October, December and March. Clerk—Andrew Lewis.

BAILIFFS—Joseph McIsaac, Robert D. McKenzie, Head St. Peter's Bay.

3rd Circuit, Dundas—On the Friday following the second Tuesday in August, October, December and March. Clerk—Hugh McLellan.

BAILIFFS—Philip S. Francis, John Campbell, Dundas.

4th Circuit, Head of Murray River—On the Monday next following the second Tuesday in August, October, December and March. Clerk—Robert Whiteway.

BAILIFFS—Daniel Rielly, Joseph Warren, Montague Bridge.

5th Circuit, Georgetown—On the third Tuesday in August, October, December and March. Clerk—Charles R. Aitken.

BAILIFFS—Joseph Warren, Montague Bridge ; Bernard Kearney, Sturgeon.

COMMISSIONERS FOR TAKING AFFIDAVITS IN THE COUNTY COURT OF KING'S COUNTY.

Georgetown :—Wm. Sanderson, G. A. Aitken ; Montague Bridge, Geo. Wightman ; Murray River, Robt. Whiteway ; Dundas, George McKenzie ; Cardigan, George F. Owen ; Little River, Lot 56, John C. Underhay ; Springfield Clement McDonald ; Inlet, Lot 46, Stephen Campbell ; East Point, Alexander R. Beaton ; Souris, James Moynagh, jr. ; St. Peter's Bay, Andrew Lewis.

PRINCE COUNTY COURT.

Judge—Thomas Kelly.

Chief Clerk—William T. Hunt.

PRINCE COUNTY COURT SITTINGS.

1st Circuit, Alberton—On the first Tuesday in August, October, December and March. Clerk—J. D. Woodman.

Every satisfaction given at W. W. WELLNER'S.

Hats and Caps, Newest Styles, at B. S. DAVIES & CO'S.

Gold Jewelry, a choice assortment, at W. W. WELLNER'S.

BAILIFFS—John M. Larkins, Wm. D. White, Edward O'Brien, Lorenzo Ramsay.

2nd Circuit, Port Hill—On the second Tuesday in August, October, December and March. Clerk—Hugh A. Ramsay.

BAILIFF—Alexander McBeath.

3rd Circuit, Abram's Village, Lot 15—On the Friday following the second Tuesday in August, October, December and March. Clerk—Sylvanus E. Gallant.

4th Circuit, Centreville—On the third Tuesday in August, October, December and March. Clerk—Alfred Schurman.

BAILIFF—James H. Crossman.

5th Circuit, Summerside—On the Friday following the third Tuesday in August, October, December and March. Clerk—Hugh J. Massey.

COMMISSIONERS FOR TAKING AFFIDAVITS IN THE COUNTY COURT OF PRINCE COUNTY.

Summerside :—J. W. Howe, W. T. Hunt, H. J. Massey, Centreville, Alfred Schurman; Egmont Bay, Sylvanus D. Gallant; Alberton, John D. Woodman, W. H. Buckerfield, Charles Woodman; Lot 26, Peter Duffy; Port Hill, Hugh A. Ramsay; O'Leary, D. C. Ramsay; Tignish, Joseph E. Richard, John McLellan.

COURTS OF REVISION

Under "The Electoral Franchise Act, 1885."

QUEEN'S COUNTY.

Revising Officer—George Alley. Clerk—Henry Smith.

Total Number of Votes registered for 1886-7—9,034.

PRINCE COUNTY.

Revising Officer—Thomas Kelly. Clerk—Wm. T. Hunt.

Total number of Votes registered for 1886-7—7,366.

Gold Jewelry, a choice assortment, at W. W. WELLNER'S.

Children's Clothing & Specialty, at B. S. DAVIES & CO'S.

KING'S COUNTY.

Revising Officer—D. O'M. Reddin. Clerk—Michael McCormack.

Total number of Votes registered for 1886-7—6,121.

EDUCATIONAL.

BOARD OF EDUCATION.

The Executive Council, the Principal of the Prince of Wales College, the Chief Superintendent of Education.

SCHOOL INSPECTORS.

Eastern Section—Wm. Cain. Western Section—John Arbuttle.

PRINCE OF WALES COLLEGE AND NORMAL SCHOOL.

Principal—Alexander Anderson.

First Professor—John Caven.

Second do Thomas A LePage.

Third do Donald J. McLeod.

MODEL SCHOOL.

Principal—John McSwain. Assistant—Miss Alexandra Scott.

BOARD OF TRUSTEES (CITY).

W. E. Dawson, Chairman ; John Ings, Thos. Handrahan, Archibald Kennedy, D. Farquharson, Joseph B. McDonald, Thomas Foley ; Secretary, Isaac Oxenham.

FIRST CLASS SCHOOLS.

QUEEN'S COUNTY.

Ch'town—Prince St. School—Principal—Miss Emma Barr.

“ Queen Sq. School do John P. Wickham.

“ West Kent St. School, do Lemuel Miller.

Campelton, Pownal, Eldon, Flat River, Uigg, New Glasgow, Covehead, Little York.

Silver Locketts, Necklets and Charms, at W. W. WELLNER'S.

B. S. DAVIES & CO., Merchant Tailors, South Side Queen Square, opposite Post Office.

Hampden Watches are the Best, at W. W. WELLNER'S.

PRINCE COUNTY.

Summerside—Principal—Neil McLeod. Trustees—W. G. Strong, Chairman; Neil McKelvie, Theo. J. Clark, Wm. Wickham, R. Campbell, C. B. Saunders; J. Schurman, Secretary.

Alberton — Principal — Addeline Hunter. Trustees—Joseph L. Dyer, R. A. Clark, P. Cunningham.

Tignish, Fanning, Centreville, Bedeque.

KING'S COUNTY.

Georgetown — Principal — Ewen Stewart. Trustees—Daniel Gordon, Chairman; David H. Logan, Pius Flanagan; Charles R. Aitken, Secretary.

Montague—Trustees—W. C. White, Chairman; D. M. Campbell, J. J. McDonald.
New Perth.

ST. PETER'S BOY'S SCHOOL

Head Master—Henry Green.

ST. PETER'S GIRL'S SCHOOL

Teacher—Miss Rosa DesBrisay.

CORONERS.

QUEEN'S COUNTY.—*Charlottetown*—Drs. J. T. Jenkins, James McLeod, Peter Conroy; *Eldon*, Jas. St. C. Moore; *Emerald*, Michael Wall, M. D.; *French River*, Charles A. Crosby; *New Glasgow*, Harrington Bradshaw, M. D.; *Hazel Grove*, John G. McKay, M. D.; *New London*, James Pidgeon; *Rustico*, Isidore Gallant, M. D.; *Stanley Bridge*, Roderick McNeill, M. D.

KING'S COUNTY—*Brudenell*, Peter McLaren, (New Perth P. O.); *Red Point, Lot 46*, John McInnis; *Souris*, Drs. Peter A. McIntyre, Ephraim B. Muttart; *St. Peter's Bay*, John A. McLaine.

PRINCE COUNTY—*Kensington*, Donald Darrach, M. D., *Malpeque*, William Kier, M. D.; Peter McNutt; *O'Leary*,

Hampden Watches are the Best, at W. W. WELLNER'S.

Children's Clothing a Specialty at B. S. DAVIES & CO'S.

James Barclay; *Summerside*, Drs. James E. Price, Henry F. Jarvis.

HEALTH OFFICERS.

Charlottetown—W. H. Hobkirk, M. D., Quarantine Officer.
Charlottetown, City Health Officer—Rich. Johnson, M. D.

Alberton, John J. McLean, M. D., *Alberton, Bedeque*, H. F. Jarvis, M. D., J. H. McLellan, M. D., *Summerside*; *New London and North Rustico*, Roderick McNeill, M. D., *Stanley Bridge*; *St. Peter's Bay*, Jas. W. Fraser, M. D., *St. Peter's Bay*; *Souris*, E. B. Muttart, M. D., *Souris*; *Summerside and Malpeque*, William Kier, M. D., *Malpeque*; *Three Rivers*, David Kaye, M. D., *Georgetown*.

CONSULS.

United States Consul—N. J. George, *Charlottetown*.
Vice Consul—John Maceachern, do.
Consular Agent—Hon. G. W. Howlan, *Alberton*.
“ “ Hon. A. J. McDonald, *Georgetown*.
“ “ S. H. Brown, *Stanley Bridge*.
“ “ John A. McLaine, *St. Peter's Bay*.
“ “ Finlay McNeill, *Summerside*.
“ “ C. C. Carleton, *Souris*.
Vice Consul for Spain—Hon. J. S. Carvell, *Charlottetown*.
“ “ *France*—W. H. Hobkirk.

ECCLESIASTICAL DEPARTMENT.

CLERGY OF THE CHURCH OF ENGLAND.

CHARLOTTETOWN—Rev. S. Weston-Jones, Rector of St. Paul's.
Rev. David FitzGerald, D. D., (retired).
Rev. James Simpson, M. A., Priest Incumbent of St. Peter's Church.
Rev. F. E. J. Lloyd, Assistant Priest.
Alberton and Kildare—Rev. C. E. MacKenzie.
Crapaud and Springfield—Rev. T. W. Johnstone.
Georgetown, Montague, Souris and Cherry Valley, (vacant).

Waltham, Elgin and Hampden Watches at W. W. WELLNER'S.

Gents' Underclothing at B. S. DAVIES & CO'S.

Handsome Gold Sets, Brooches, Ear Rings and Pins at W. W. WELLNER'S.

Milton—Rev. W. H. Sampson.
 New London, Burlington and Kensington—Rev. T. B. Reagh.
 Port Hill, Bideford and Lot 11—Rev. H. Harper.
 Summerside and St. Eleanors—Rev. C. F. Lowe.

CLERGY OF THE CHURCH OF ROME.

The Right Rev. Peter McIntyre, D. D., Bishop of Ch'town.
 Charlottetown Cathedral—Revs. J. A. McLean, F. X. Gallant.
 Bloomfield—Rev. Felix Von Blerk.
 Cardigan—Rev. M. J. McMillan.
 DeSable—Rev. James Æ. McDonald.
 East Point—Rev. D. J. Gillis.
 Egmont Bay—Rev. Stanislaus Boudreault.
 Fifteen Point—Rev. E. Boyd.
 Fort Augustus—Rev. Allan J. McDonald.
 Georgetown—Rev. William H. Grant, D. D.
 Grand River, Lot 56—Revs. Francis J. McDonald.
 Grand River West, and Lot 11—Rev. L. J. McDonald.
 Hope River—(supplied from Rustico).
 Indian River—Rev. John Chaisson, D. D.
 Miscouche—Rev. Nazaire Boudreault.
 Montague West—Rev. John Corbett.
 Montague Bridge—Rev. William Phelan.
 Palmer Road—Rev. J. Picotte.
 Rollo Bay—Rev. E. Walker, D. D.
 Rustico—Revs. R. P. McAhee, Angus McDonald.
 Souris—Rev. Donald Francis McDonald.
 St. Andrews—Mons. James McDonald, V. G.
 St. Margaret's—Rev. D. J. Gregory McDonald.
 St. Peter's Bay—Rev. R. J. Gillis.
 Summerside—Rev. Patrick Doyle.
 Tignish—Rev. D. M. McDonald.
 Tracadie—Rev. A. J. McIntyre.
 Vernon River—Revs. James Phelan, A. E. Bourke.
 Rev. Charles L. Boudreault,—Amherst, Magdalen Islands.
 Rev. M. Meunier,—Hayre aux Maisons do.
 Rev. H. Theriult,—Basin.
 Etang du Nord—Rev. G. De Finances.

Handsome Gold Sets, Brooches, Ear Rings and Pins at W. W. WELLNER'S.

Fine Dress Suits warranted at B. S. DAVIES & CO'S.

ST. DUNSTAN'S COLLEGE.

- Rev. J. Charles McDonald, Rector.
Rev. John McDonald, Prefect of Studies.
Rev. J. C. McDonald, Professor of Greek and Mathematics.
Rev. J. A. McDonald, Professor of Sciences, Rhetoric and Latin.
Rev. Alex. McAulay, Eccl. Professor of History, Elocution, and Assistant Professor of Sciences.
Mr. A. J. McDougall, Professor of English, Vocal Music, and Assistant Professor of Mathematics.
Mr. R. A. McDonald, Professor of Book-keeping and Actual Business.
Mr. J. H. Blacquiére, Professor of French.
Mr. J. M. Sullivan, Professor of Drawing and Telegraphy and Assistant Professor of Commercial Course.

THE METHODIST CHURCH.

Methodist Conference of New Brunswick and P. E. Island.

- Rev. R. Wilson, St. John, N. B., President.
Rev. C. H. Paisley, Hillsboro, N. B., Secretary.
Next Annual Conference will be held at Moncton, N. B., Wednesday, June 27th, 1888.

Prince Edward Island District:

- Charlottetown*—(Prince Street)—Rev. Job Shenton; Rev. J. V. Jost, sup'y.
Charlottetown,—(Upper Prince Street)—Rev. Wm. Harrison; Rev. F. Smallwood, sup'y.
Alberton—Rev. W. E. Reynolds.
Bedeque—Rev. E. C. Turner.
Bideford—Rev. Edward Bell.
Cornwall—Rev. W. W. Lodge.
Little York—Rev. M. R. Knight.
Margate—Rev. C. W. Hamilton.
Mount Stewart—Rev. J. G. P. Palmer.
Montague—Rev. J. Goldsmith.
Murray Harbor—Rev. J. S. Phinney.
Pownal—Rev. George Steel.
Summerside—Rev. Benjamin Chappell, A. M.
Souris—Rev. D. H. Lodge.

Silver Sets, Bracelets, Pins, &c., at W. W. WELLNER'S.

Ready-made Clothing in abundance at B. S. DAVIES & CO'S.

W. W. WELLNER, Watchmaker & Jeweler, Ch'town.

Tryon—Rev. George Harrison.
Vernon River—Rev. Richard Opie.
West Cape—Rev. William Wass.
Winsloe—Rev. Elias Slackford.

*Methodist Local Preachers for Charlottetown, Cornwall,
Winsloe, Little York and Pownal Circuits.*

John Hobbs, Ralph Brecken, P. McCoubry, Charles Young, LL. D., Joseph Sheidow, Joseph Knight, William Wright, William Boyle, William Heard, Christmas Bryenton, Henry Smith, John T. Mellish, A. M., George Bryenton, R. Pickard, John Henry, N. Peardon, J. Boundy, Thomas Ayers, Henry Rackham, Isaac Bryenton, G. H. Taylor, Charles Bryenton, John Prowse, George Carter, J. D. Seaman, William J. Howard, Percival Alexander, Samuel Wheatley, H. Balderston.

CHURCH OF SCOTLAND.

Orwell Head and DeSable—Rev. John Goodwill.

PRESBYTERIAN MINISTERS.

Moderator—Rev. Geo. McMillan, B. A.
Clerk—Rev. J. McL. McLeod.

Charlottetown—St. James' Church—Rev. James Carruthers;
Revs. W. R. Frame, Donald McNeill.

Charlottetown—Zion Church—Rev. John McL. McLeod.
Alberton—Rev. A. F. Carr, A. M.

Bay Fortune and Souris—Rev. J. G. Cameron.

Bedeque and Summerfield—vacant.

Belfast—vacant.

Brookfield—Rev. A. A. McKenzie, M. A., B. S.

Bloomfield, O'Leary and Brae—Rev. Robert Coffin.

Cavendish and New Glasgow—Rev. W. P. Archibald.

Covehead—Rev. James Allen.

Dundas—Rev. Ewen Gillies.

East St. Peter's, Rev. J. W. McKenzie, B. A.

Georgetown and Montague—Rev. W. H. Spencer, B. A.

Mount Stewart and West St. Peter's—Rev. A. B. McLeod.

Murray Harbor—Rev. Alexander Rolston.

New London and Granville—Rev. Alex. Sterling.

New London South and Kensington—vacant.

Princetown—Rev. George McMillan, B. A.

Richmond Bay East—Rev. Archibald Brown.
Richmond Bay West—vacant.
St. Peter's and Brackley Point Road—Rev. A. W. Mahon,
M. A.
Strathalbyn—Rev. John McLeod.
Summerside—Rev. J. P. Gerrior.
Tignish, Montrose and Elmsdale—Rev. George Fisher.
Tryon and Bonshaw—Rev. A. McLean.
Valleyfield and Brown's Creek—Rev. R. McLean.
West Cape and Campbelton—vacant.
West River and Clyde River—Rev. A. S. Stewart.
Woodville—Rev. Malcolm Campbell.

FOREIGN MISSIONARIES :—Revs. John W. McKenzie,
Joseph Annand, Hugh Robertson, New Hebrides; Revs.
F. J. Campbell, India; John Morton, K. J. Grant, J. K.
Wright, Rev. W. McRae, Trinidad; Rev. J. Gibson,
Demerara.

General Treasurer—Rev. Peter M. Morrison.

BAPTIST MINISTERS.

Charlottetown—Rev. E. Whitman.
Alberton, O'Leary and Cape Wolfe—Rev. R. B. Kinley.
Alexandra, Uigg and Belfast—Rev. Wm. Baker.
Bedeque and Tryon—Rev. I. J. Skinner.
Belmont—Rev. E. A. Allaby.
Cavendish, Fairview and Belmont—Rev. J. C. Spurr.
East Point and Souris—Rev. R. Bishop.
Grand River and Dundas—Rev. Mr. Harris.
Montague and Murray River—Rev. John Williams.
North, West, and Clyde Rivers—Rev. A. H. Lavers.
Summerside—Rev. J. A. Cahill.
Supernumerary—Rev. Malcolm Ross.

CHURCH OF CHRIST.

Charlottetown—Elders John Kennedy, M. Stevenson.
Montague—Robert Dewar, Deacon.
East Point—Elder O. Emery.
Mt. Salem, Lot 48—Robert Stewart and S. Bøvyer, Deacons.
New Glasgow—Elders D. Crawford, John Stevenson.
Summerside—Elder Richard Murray.
Tignish—Elder Charles Stevenson.

W. W. WELLNER Repairs all kinds of Watches.

Children's Clothing a Specialty at B. S. DAVIES & CO'S.

All kinds of Jewelry carefully Repaired by W. W. WELLNER.

FRIENDLY, BENEVOLENT, AND TEMPERANCE
SOCIETIES.

ROYAL ARCANUM.

PRINCE EDWARD COUNCIL, NO. 132.

Holds Regular Councils every alternate Monday in their Room, in the Cameron Block.

CALEDONIA CLUB.

His Honor Lieut. Governor Macdonald, Chief; President, Col. J. D. Irving; 1st Vice President, Jos. A. McDonald; 2nd Vice President, Alex. McKenzie; Treasurer, J. W. Morrison; Fin. Secretary, Æ. A. Macdonald; Recording Secretary, John M. Campbell; Cor. Secretary, Jas. McIsaac; Piper, Peter Ferguson. Meets last Tuesday of each month at their Room, corner of King and Queen Streets.

SOCIETY OF ST. VINCENT DE PAUL.

Spiritual Director, Rev. Father Gallant.

President, John Caven; Vice President, J. G. Eckstadt; Secretary, Henry FitzGerald; Assistant Secretary, A. E. McEachen; Treasurer, Lieut. Governor Macdonald; Asst. Treasurer, Peter McIntyre; Wardrobe Keeper, Bernard McRory.

Meets at St. Patrick's Hall, 12 (noon) every Sunday.

BENEVOLENT IRISH SOCIETY.

Patron, James Reddin.

President, Hon. G. W. Howlan; Vice President, D. O'M. Reddin, jun.; Treasurer, Patrick Connolly; Secretary, John Connolly.

Regular Meetings held on the 10th of each month, at 8 p. m., at their Hall, the Lyceum, Prince Street.

INDEPENDENT ORDER OF GOOD TEMPLARS.

Meets semi-annually on second Thursday of January and second Thursday of July in each year.

Bro. A. W. Mahon, Dunstaffnage, G. Chief; L. U. Fowler, G. Secretary.

All kinds of Jewelry carefully Repaired by W. W. WELLNER.

Gents' Furnishings in endless variety, at B. S. DAVIES & CO'S.

NO.	NAME OF LODGE.	NAME OF DEPUTY.	P. O. ADDRESS.
1	Charlottetown	J. A. Lawson	Charlottetown
2	Summerside	Douglas Gordon	Summerside
4	Prohibition	W. E. Scott	Head St. Peter's Bay
6	Ark of Safety	W. H. Underhay	Bay Fortune
8	Refuge	J. N. Campbell	Montague Bridge
9	Rescue	J. A. Rogerson	Mount Stewart
10	Excelsior	V. C. Gay	Pownal
11	Bethel	Geo. H. Lord	Eldon
12	Hillsborough	W. H. Douglas	Head Hillsborough
13	Dawn of Day	D. A. Horton	Murray River
14	Prince Albert	B. LeLacheur	Murray Harbor S.
15	Fidelity	W. Kaneen	New Perth
16	Star of Hope	L. Jordan	White Sands
18	Morning Star	A. J. Campbell	Kinross
19	Phoenix	H. D. McEwen	West St. Peters
22	Rosebud	D. Collings	Sturgeon
24	Union	Isaac Crosby	Marshfield
29	Thanksgiving	Rev. T. W. Johnstone	Crapaud
30	Neil Dow	A. D. Matheson	Dundas
32	Stewart	Rev. E. Bell, acting	Tyne Valley
33	Great Eastern	T. S. Robertson	West River
34	Gough	Rev. R. Opie	Orwell
35	Blooming Flower	P. Gordon	Whim Road
36	Flower of the Forest	B. Coffin	Savage Harbor
37	Jubilee	Wm. L. McLean	Peters Road
38	Georgetown	W. H. Spencer	Georgetown

SONS OF TEMPERANCE.

- G. W. Patriarch—Simon W. Crabbe, Charlottetown.
 G. W. Associate—Richard Nelson, Victoria.
 G. Scribe—Jesse S. Burns, Lower Freetown.
 G. Treasurer—D. W. Henderson, North Wiltshire.
 G. Chaplain—Rev. E. C. Turner, Bedeque.
 G. Conductor—David Arbing, Freetown.
 G. Sentinel—Simon Brown, Hunter River.

The list of Subordinate Divisions was not furnished the publisher up to our going to press.

Clocks Cleaned and Regulated by W. W. WELLNER.

Gents' Underclothing at B. S. DAVIES & CO'S.

Jewelry manufactured to order by W. W. WELLNER.

Divisions meeting in Charlottetown are as follows :—

Victoria—Every Monday evening.
 Prince Edward—Every Tuesday evening.
 Orient—Every Friday evening.

Sessions of Grand Division will be held during 1888 as follows :—

January Session at Charlottetown.
 April “ “ North Wiltshire.
 July “ “ Margate.
 October “ “ New Glasgow.

MASONIC.

GRAND LODGE OF P. E. ISLAND.

Grand Master—John Yeo, Port Hill.

Grand Secretary—B. Wilson Higgs, Charlottetown.

SUBORDINATE LODGES.

ST. JOHN'S, No. 1, Charlottetown, Meets 2nd Tuesday.
 VICTORIA, No. 2, do, Meets 1st Monday.
 KING HIRAM, No. 3, Summersids, Meets 3rd Tuesday.
 ST. GEORGE, No. 4, Georgetown, Meets 1st Saturday.
 ALEXANDRA, No. 5, Port Hill, Meets 1st Thursday.
 MT. LEBANON, No. 6, Summerside, . . . Meets 2nd Tuesday.
 ZETLAND, No. 7, Alberton, Meets 2nd Thursday.
 TRUE BROTHERS, No. 8, Tryon, Meets 2nd Tuesday.
 MOUNT ZION, No. 12, Kensington, . . . Meets 1st Thursday.
 ST. ANDREWS, No. 13, Montague Bridge, . Meets 1st Monday.
 PRINCE EDWARD, No. 14, Stanley Bridge, . Meets 1st Wednesday.
 ALEXANDRA, ROYAL ARCH CHAPTER, No. 12, Meets 1st
 Wednesday at Masonic Hall, Charlottetown.
 PRINCE EDWARD ROYAL ARCH CHAPTER, No. 13, Summer-
 side, . . . Meets 2nd Wednesday in February, May,
 August and November.

INDEPENDENT ORDER OF ODDFELLOWS.

GRAND LODGE OF THE LOWER PROVINCES, B. N. A.

Grand Master—J. L. Stewart, Chatham, N. B.

Deputy Grand Master—W. H. Weatherspoon, Granville
 Ferry, N. S.

Jewelry manufactured to order by W. W. WELLNER.

Children's Clothing a Specialty, at B. S. DAVIES & CO'S.

Grand Warden—Joseph Wilson, St. John, N. B.
 Grand Secretary—J. C. P. Frazee, Halifax, N. S.
 Grand Treasurer—H. A. Taylor, Halifax, N. S.
 Grand Representatives—Samuel Watts, Woodstock, N. B.;
 Andre Cushing, P. G. M., St. John, N. B.
 Grand Chaplain—Rev. F. M. Young, Woodstock, N. B.
 Grand Marshal—Richard Rawlings, Portland, N. B.
 Grand Conductor—J. F. Richards, Fredericton, N. B.
 Grand Guardian—C. B. Allen, Carleton, N. B.
 Grand Herald—James R. McKee, Charlottetown, P. E. I.
 Annual Communication of R. W. Lodge for 1888, will
 be held at Windsor, N. S., Wednesday, August 8th at
 10.30 a. m.

DISTRICT DEPUTY GRAND MASTERS.

Theo. L. Chappelle, Charlottetown.
 Alex. A. Clay, Summerside.

SUBORDINATE LODGES.

ST. LAWRENCE, No. 8, Charlottetown—Meets Monday.
 WILDEY, No. 27, Charlottetown—Meets Thursday.
 PRINCE EDWARD, No. 22, Summerside—Meets Thursday.
 PORT LA JOIE ENCAMPMENT, No. 13, Charlottetown—
 Meets second Wednesday in every month. Wm. R. Bore-
 ham, C. P., Theo. L. Chappelle, Scribe.

CUSTOMS DEPARTMENT.

PORT OF CHARLOTTETOWN.

Collector—James Currie ; Asst. Collector, Geo. Bremner ;
 Chief Clerk, Henry McKenna.

Clerks—Alex. D. McLeod, Edwin White, Duncan Mc-
 Neill, Michael J. Moren.

Appraiser—Robert Hogg ; Packer, Hector Morrison ;
 Gauger, James D. Lawson ; Chief Landing Waiter, J. F.
 Curtis ; First Locker, Bernard McPhilips ; Measuring Sur-
 veyor, James McDonald.

Landing Waiters—J. B. McKenna, Geo. F. Robinson.

Boatmen—Felix Hughes, Andrew Sullivan.

Preventive Officers—James McRae, Pownal ; Edward
 Chandler, Southport ; John Hughes, Tracadie ; Allan Mc-
 Phee, West and North River.

Nice Engraved Gold Rings at W. W. WELLNER'S.

Hats and Caps, Newest Styles, at B. S. DAVIES & CO'S.

10, 15 and 18 Carat solid Gold Wedding Rings at W. W. WELLNER'S.

SHIPPING.

Registrar—James Currie; Surveyors of Shipping, J. D. Mason, Queen's County; James Muirhead, Prince County; Samuel McDonald, King's County; Harbor Master, David Small; Shipping Master, Henry W. Mutch; Customs Broker, E. L. Lydiard.

OUTPORTS OF CHARLOTTETOWN.

Georgetown—Sub-Collector, Charles Owen; Landing Waiter, Thomas Hession; Locker, William Dalziel.

Souris—Sub Collector, Michael J. Foley; Preventive Officers, Bennet McEachern, Charles Lavie, Souris; Daniel McLean, Stephen McEachern, East Point; Alex. Chaisson, Rollo Bay.

Crapaud—Sub-Collector, Solomon J. B. Leard; Preventive Officer, Wesley Myers; do., Cape Traverse, Isaac Clark.

Montague—Sub-Collector, James M. Aitken.

Murray Harbor—Sub-Collector, Henry J. Brehaut.

Orwell—Sub-Collector, Montague Stephens; Preventive Officers, John McLeod, Vernon River; Thomas Crane, China Point.

New London—Sub-Collector, Edward McEwen; Preventive Officer, Charles A. Crosby.

St. Peter's Bay—Sub-Collector, J. A. McLaine, (acting).

Grand River—Sub-Collector, James McDonald.

Cardigan Bridge—Sub-Collector, Wm. P. Lewis.

Pinette—Sub-Collector, Angus Murchison.

Rustico—Sub-Collector, Thomas Doyle.

PORT OF SUMMERSIDE.

Collector—Charles W. Strong; 1st Clerk, Chas. Murphy; 2nd do., George Crabbe; Chief Landing Waiter, Charles R. Clark; 2nd do., Patrick Lannagan; Preventive Officers, Egmont Bay, Francis Barry, Felix Perry.

OUTPORTS OF SUMMERSIDE.

Cascompec—Sub-Collector, John P. Brennan; Preventive Officers, John R. Larkins, Alberton; Wm. Callaghan, Miminigash.

Port Hill—Sub-Collector, William Hopgood; Preventive Officers, Samuel McArthur, Philip McKinnon, Port Hill.

10, 15 and 18 Carat sol'd Gold Wedding Rings at W. W. WELLNER'S.

Fine Dress Suits warranted at B. S. DAVIES & CO'S.

Tignish — Sub-Collector, George Conroy ; Preventive Officers, Clement Gallant, James Phee, Tignish.

Malpeque—Sub-Collector, James McNuti ; Preventive Officers, R. Stewart, Malpeque ; Stephen Campbell, Indian River.

EXCISE AND INLAND REVENUE DEPARTMENT,

Collector—S. C. Nash, Charlottetown.

Exciseman—Theophilus Moore, do.

The Customs Collectors of Souris, Crapaud, Georgetown, Summerside and Port Hill, are authorized to act as Collectors of Inland Revenue, by order in Council.

Inspector of Weights and Measures for the whole Island—James Reddin, Charlottetown.

Inspector of Hides and Leather—Nathan Davies, Charlottetown.

Gas Inspector—Joseph Knight, Charlottetown.

CORPORATION OF CHARLOTTETOWN.

MAYOR—Hon. T. Heath Haviland, Q. C.

RECORDER—R. R. FitzGerald, Q. C.

COUNCILLORS.

Ward No. 1—Thomas Morris, David Small.

Ward No. 2—James Byrne, F. P. McCarron.

Ward No. 3—A. A. McLean, S. W. Crabbe.

Ward No. 4—Samuel McRae, Henry Davison.

Ward No. 5—Alex. Horne, Thomas A. McLean.

City Clerk, A. H. Macpherson ; *Messenger and Janitor*, Robert VanInderstine ; *Auditors*, A. H. B. Macgowan, Robert Galbraith ; *City Collector, Market Clerk and Inspector of Bread*, Francis Chandler ; *City Surveyor*, H. B. Smith.

STIPENDIARY MAGISTRATE'S COURT.

Stipendiary Magistrate—Rowan R. FitzGerald, Q. C.

Clerk—Alfred F. Tomlins.

Ladies' Gem Rings, newest patterns, at W. W. WELLNER'S.

Clergymen's Sutans and Cassocks at B. S. DAVIES & CO'S.

POLICE FORCE.

Marshal—Thomas E. Flynn.

Sergeants—Charles Cameron, Hugh McGonnell.

Policemen—Peter Bradley, Dennis Doyle, Thos. Costello, Thomas Taylor.

CITY COURT.

Judge—Rowan R. FitzGerald, Q. C.; *Clerk*, Alfred F. Tomlins; *Bailiff*, Francis Chandler.

This Court has the same jurisdiction and procedure as the County Courts as regards persons, both as debtors and creditors, residing within the City, provided the amount claimed does not exceed \$80.00. The Court holds its sittings on the first Wednesday in every month, in the City Court Room. Summonses must be issued eight days before each session.

COURT OF APPEAL FROM CIVIC ASSESSMENT.

Judge—R. R. FitzGerald, Q. C. *Clerk*—Alfred F. Tomlins.

This Court is held once a year to hear appeals from the valuation of the City Assessors. It was constituted by Statute 39 Vic. Cap. 20. The Appellate Jurisdiction was formerly held by the City Council, but by this Statute it was transferred to the Stipendiary Magistrate of the City for the time being.

FIRE DEPARTMENT.

A. N. Large, Chief Engineer.

Captain of Five Companies—George Passmore, No. 12, "Tremont"; Michael Hickey, Steam Fire Engine "Hillsborough," Mathew Murphy, *Guardian and Engineer*; John Wonnacott, Steam Fire Engine "Rollo," John Quinn, *Guardian*; Dudley Wright, *Engineer*.

"Sir John A." Hook and Ladder Company—William Hertz, Captain.

CORPORATION OF SUMMERSIDE.

Chairman—Richard Hunt; H. A. Compton, A. C. Rogers, John McKay, W. P. Baker, Ronald Campbell, P. R. Baker.

Gold and Steel Spectacles at W. W. WELLNER'S.

Clergymen's Sutans and Cassocks at B. S. DAVIES & CO'S.

Town Clerk—James Gourlie.
Stipendiary Magistrate—Neil McQuarrie.
Small Debt Court, before Stipendiary Magistrate, held first Monday in every month. Jurisdiction over \$80.00
Policemen—Robert Hardy, Fredk. McDonald, Thomas Gough.

MILITIA OF CANADA.

PROVINCE OF PRINCE EDWARD ISLAND.

Military District, No. 12,

DISTRICT STAFF.

Deputy Adjutant General commanding the District—
Lieut. Colonel Pennyman W. Worsley.
Brigade Major—Lt. Colonel James D. Irving.
Paymaster and Superintendent of Stores—Major Robert A. Copley.

ACTIVE MILITIA.

PRINCE EDWARD ISLAND PROVISIONAL BRIGADE OF GARRISON
ARTILLERY.

Major Commanding—Frederick S. Moore.

NO. 1 BATTERY, CHARLOTTETOWN.

Captain—George Passmore.
Lieutenant—Hector Charles McDonald.
2nd do. Ronald McDonald, *prov.*

NO. 2 BATTERY, CHARLOTTETOWN.

Captain—John A. Longworth.
Lieutenant—F. W. L. Moore, *prov.*
2nd do. John Hector Bell, *prov.*

NO. 3 BATTERY, GEORGETOWN.

Captain—Charles Owen.
Lieutenant—Ewen Stewart, *prov.*
2nd do. William Sanderson Easton, *prov.*

The best Spectacles (for the price) at W. W. WELLNER'S.

B. S. DAVIES & CO., Merchant Tailors, South Side Queen Square, opposite Post Office.

NO. 4 BATTERY, SOURIS.

Captain—John Leslie.
Lieutenant—Henry Pope Wright, *prov.*
2nd do. ———.

NO. 5 BATTERY, MONTAGUE.

Captain ———.
Lieutenant—Charles Frazer.
2nd do. William C. White.
Paymaster—Edward Palmer, jr.
Adjutant—Walter Augustus Ormsby Morson.
Quarter Master—Edmund Cameron.
Surgeon—Stephen Rice Jenkins, M. D.

82ND BATTALLION BAND.

Leader and Conductor—R. Galbraith, Eb Cornet.
M. M. Galbraith, Sgt., Solo Bb Cornet ; W. H. New-
some, 1st Bb Cornet ; C. Rodd, Solo Alto ; N. McFarlane,
Solo Trombone ; W. G. Gillespie, Corpl., Eb Bass ; J.
Ferguson, Eb Bass ; J. Doyle, 1st Alto ; K. Ferguson, 2nd
Alto ; J. McFarlane, 1st Tenor ; W. Bevan, Snare Drum ;
C. Ferguson, Bass Drum ; Frank McKie, Cymbals.

CHARLOTTETOWN ENGINEER COMPANY.

Captain—William Arthur Weeks.
Lieutenant—George Morton Moore.
2nd do. Hugh MacLean Davison, *prov.*

"82ND QUEEN'S COUNTY" BATTALLION OF INFANTRY.

Lieutenant Colonel—Francis Dogherty.
Majors ———, ———.

NO. 1 COMPANY, CHARLOTTETOWN ROYALTY.

Captain—Isaac Henderson.
Lieutenant—John A. Ferguson, *prov.*
2nd do. David Lemuel Hooper, *prov.*

NO. 3 COMPANY, CHARLOTTETOWN.

Captain—Daniel Stewart.
Lieutenant—Joseph Downing Seaman.
2nd do. Arthur Edmund Crosby.

Colored Spectacles and Goggles at W. W. WELLNER'S.

Gents' Underclothing at B. S. DAVIES & CO'S.

NO. 4 COMPANY, LITTLE YORK.

Captain—George Crockett.
 Lieutenant—Hugh Robert Thompson, *prov.*
 2nd do. David Harper, *prov.*

NO. 5 COMPANY, BROOKFIELD.

Captain—Theophilus Stewart McLeod.
 Lieutenant—David Bertram,
 2nd do. Angus Beaton, *prov.*

NO. 6 COMPANY, COVEHEAD.

Captain—George Alexander, *prov.*
 Lieutenant—John Marshall, *prov.*
 2nd do. John Allan, *prov.*

NO. 7 COMPANY, ALBERTON.

Captain—Edward C. Maxfield.
 Lieutenant—John L. Donalds, *prov.*
 2nd do. William P. Hunter, *prov.*

NO. 8 COMPANY, TRYON.

Captain—John Sheriff.
 Lieutenant—Freeman Boulter.
 2nd do. ———.
 Paymaster—John McPhail.
 Adjutant—Elijah F. Purdy.
 Quarter Master—George Davison.
 Surgeon—James Warburton, M. D.
 Assistant Surgeon—Norman E. McKay, M. D.

ARTILLERY BRIGADE BAND.

Leader and Conductor—J. Worth, 1st Bb Cornet.

H. Worth Corpl., Eb Cornet ; L. Worth Sergt., Solo Bb Cornet ; E. Davison, 2nd Bb Cornet ; J. Dowling, Baritone ; F. Worth, Solo Alto ; W. Dunsforth, 1st Alto ; F. Harper, 2nd Alto ; H. Hermans, Eb Bass ; A. Strang, Eb Bass ; F. Rattray, 1st Tenor ; W. Hueston, 2nd Tenor ; A. Cairns, Snare Drum ; F. Parkman, Bass Drum ; W. McDonald, Cymbals.

FINANCE DEPARTMENT,

Percy Pope, Asst. Receiver General.

Thomas Foley, Accountant.

Wallace Leitch, Francis Loughran, Clerks.

Office open throughout the year, Sundays and public holidays excepted. Office hours 10 a. m., to 3 p. m. Saturdays 10 a. m., to 1 p. m.

DOMINION CURRENCY.

In this branch legal tender notes, silver and copper coin, will be issued and redeemed at any time during office hours.

SAVINGS BANK.

Subject to regulations provided for by statute, moneys can be deposited upon interest, with the security of the Dominion Government, and repayments be obtained on demand. Rate of interest allowed, 4 per cent.

Balance due depositors, 1st July, 1886,..... \$1,728,945.21
 Added during year,..... 594,792.77

\$2,323,737.98

Withdrawn during the year,..... 439,376.77

Balance due depositors 1st July, 1887,..... \$1,884,361.21
 Amount held B 4 per cent. Stock,..... 157,600.00

\$2,041,961.21

Summerside Branch—James Gourlie, Agent.

Due depositors 1st July, 1886.... \$231,493.23
 Added during year,..... 106,771.90

\$338,265.13

Withdrawn during year,..... 67,690.25

\$270,574.88

Due depositors 1st, July, 1887,.... \$270,574.88

Total Dom. securities held in P. E. Island, \$2,312,536.09

Eight Day Clocks at W. W. WELLNER'S.

Ready-made Clothing in abundance at B. S. DAVIES & CO'S.



THE ROYAL FAMILY OF GREAT BRITAIN.

DATE OF BIRTH AND AGE IN 1888.

QUEEN VICTORIA.....	May 24, 1819..	69
PRINCE CONSORT.....	Aug. 26, 1819	
(Died Dec. 14, 1861).		
PRINCESS ROYAL.....	Nov. 21, 1840..	48
(Married Jan. 25, 1858, to Crown Pr. Fred. Wm. of Prussia, 8 children).		
PRINCE OF WALES.....	Nov. 9, 1841..	47
(Married March 10, 1863, to Alexandra, Princess of Denmark, born Dec. 1, 1844). Issue—		
Albert Vic. Christ. Edward.....	Jan. 8, 1864..	24
George Fredk. Ernest Albert ...	June 3, 1865..	23
Louise Vic. Alex. Dagmar.....	Feb. 20, 1867..	21
Victoria Alex. Olga Mary.....	July 6, 1868..	20
Maud Char. Mary Victoria.....	Nov. 26, 1869..	19
Princess ALICE MAUD MARY.....	April 25, 1843	
(Married July 1, 1862, to Prince Louis of Hesse, died Dec. 14, 1878, 7 children).		
Prince ALFRED ERNEST ALBERT (Duke of Edinburgh).....	Aug. 6, 1844..	44
(Married Jan. 23, 1874, to Grand Duchess Marie Alexandrovna of Russia, 5 children).		
Princess HELENA AUG. VICTORIA.....	May 25, 1846..	42
(Married July 5, 1866, to Pr. Christian of Schleswig-Holstein, 5 children).		
Princess LOUISE CAR. ALBERTA.....	Mar. 18, 1848..	40
(Married March 21, 1871, to John, Marquis of Lorne).		

Fine Watch repairing done at W. W. WELLNER'S.

Children's Clothing a Speciality at B. S. DAVIES & CO'S.

Prince ARTHUR WM. PATRICK ALBERT, (Duke of Connaught)	May 1, 1850..	38
<i>Married</i> March 13, 1879, to Princess Louise of Prussia, 3 children).		
Prince LEOPOLD G. DUNCAN ALBERT, (Duke of Albany)	April 7, 1853	
<i>(Married</i> April 27, 1882, to Princess Helen of Waldeck-Pyrmont, <i>died</i> March 28, 1884, 2 children).		
Princess BEATRICE MARY V. FEO	April 14, 1857..	31
<i>(Married</i> July 23, 1885, to Prince Henry of Battenburg).		
DUKE OF CUMBERLAND,	Sept. 21, 1845..	43
DUKE OF CAMBRIDGE,	Mar. 26, 1819..	69
DUCHESS OF CAMBRIDGE,	July 25, 1797..	91
DUCHESS OF MECKLENBURG,	July 19, 1822..	66
DUCHESS OF TECK,	Nov. 27, 1833..	55

 DOMINION OF CANADA.

GOVERNOR-GENERAL.

His Excellency the Most Honorable SIR HENRY KEITH PETTY FITZMAURICE, Marquis of Lansdowne and Earl of Kerry and Shelburne. Born 1845, and succeeded to the Title 1866.

Capt. Henry Streatfield, Secretary to the Governor-General.

Hon. H. J. Anson, Aide-de-Camp.

Lt. H. A. Pakenham, Aide-de-Camp.

Lt-Colonel, Henry R. Smith, Honorary Aide-de-Camp.

Deputy Governor-General, Hon. Sir W. J. Richie, C. J.

LIEUTENANT-GOVERNORS.

Ontario—His Honor the Hon. Sir Alex. Campbell, K. C. M. G.

Quebec—His Honor the Hon. Auguste Real Angers.

Nova Scotia—His Honor Matthew H. Richey.

New Brunswick—His Honor the Hon. Sir Leonard Tilley, C. B., K. C. M. G.

Prince Edward Island—His Honor the Hon. Andrew Archibald Macdonald.

Manitoba—His Honor the Hon. James C. Aikins.

British Columbia—His Honor the Hon. Hugh Nelson.

Keewatin—The Lieutenant Governor of Manitoba for the time being.

North West Territories—His Honor the Hon. Edgar Dewdney.

Newfoundland—His Excellency Henry Arthur Blake.

CABINET MINISTERS OF THE DOMINION OF CANADA.

The Right Honorable, Sir John Alexander Macdonald, P. C., G. C. B.—Premier, President of the Privy Council, and Superintendent-General of Indian affairs.

The Hon. Sir Hector Louis Langevin, C. B., K. C. M. G.—Minister of Public Works.

The Hon. Sir Charles Tupper, C. B., G. C. M. G.—Minister of Finance.

The Hon. John Henry Pope—Minister of Railways and Canals.

The Hon. Mackenzie Bowell—Minister of Customs.

The Hon. Sir Adolphe P. Caron, K. C. M. G.—Minister of Militia and Defence.

The Hon. Archibald Woodbury McLelan—Postmaster General.

The Hon. John Carling—Minister of Agriculture and Statistics.

The Hon. John Costigan—Minister of Inland Revenue.

The Hon. John Adolphe Chapleau—Secretary of State.

The Hon. Thomas White—Minister of the Interior.

The Hon. John Sparrow David Thompson—Minister of Justice.

The Hon. George Eulas Foster—Minister of Marine and Fisheries.

The Hon. Frank Smith—(without portfolio).

The Hon. John Joseph Caldwell Abbott—(without portfolio).

DEPUTY HEADS OF DEPARTMENTS.

William Henry Griffin—Deputy Postmaster General.

Silver Medals made to order at W. W. WELLNER'S.

Hats and Caps, Newest Styles, at B. S. DAVIES & CO'S.

Joseph Charles Tache, M. D.—Deputy Minister of Agriculture and Statistics.

Toussaint Trudeau, C. E.—Deputy Minister of Railways and Canals.

William Smith—Deputy Minister of Marine.

James Johnson—Commissioner of Customs.

Colonel Charles Eugene Panet—Deputy Minister of Militia and Defence.

John Mortimer Courtenay—Deputy Minister of Finance.

George Frederic Baillairge, C. E.—Deputy Minister of Public Works.

Lawrence Vankoughnet—Deputy Superintendent-General of Indian Affairs.

John Joseph McGee—Clerk of the Privy Council.

George Wheelock Burbridge—Deputy Minister of Justice.

Grant Powell—Under Secretary of State.

Edward Miall—Deputy Minister and Commissioner of Inland Revenue.

Alexander McKinnon Burgess—Deputy Minister of the Interior.

John Tilton—Deputy Minister of Fisheries.

Brown Chamberlin, C. M. G.—Queen's Printer and Controller of Stationery.

Frederick White—Comptroller of the North-West Mounted Police.

Alfred Richard Cecil Selwyn—Director of Geological Survey of Canada.

Auditor-General of Canada—John Lorne McDougall.

High Commissioner for Canada in London—Hon. Sir Charles Tupper, C. B., G. C. M. G.

Secretary Canadian Government Offices in London—Joseph G. Colmer.

Asst. Secretary and Accountant—Clarence C. Chipman.

CANADIAN GOVERNMENT AGENTS IN UNITED KINGDOM.

Liverpool—John Dyke, 15 Water Street.

Glasgow—Thomas Grahame, 40 St. Enoch Square.

Belfast—Charles Foy, 29 Victoria Place.

Dublin—Thomas Connolly, Northumberland House.

Bristol—J. W. Down, Bath Bridge.

PROVINCE OF PRINCE EDWARD ISLAND.

(Entered Confederation July 1st, 1872.)

Lieut. Governor, His Hon. the Honorable Andrew Archibald Macdonald.

Private Secretary—Æneas A. Macdonald.

Aide-de-Camp—Lt. Col. James D. Irving.

EXECUTIVE COUNCIL.

Hon. William W. Sullivan—Premier and Attorney General.

Hon. Donald Ferguson—Provincial Secretary-Treasurer and Commissioner of Public Lands.

Hon. G. W. Bentley—Commissioner of Public Lands.

Honorables Neil McLeod, Samuel Prowse, Joseph O. Arsenault, John Lefurgey, A. J. McDonald, James Nicholson.

Clerk—Robert F. DeBlois.

LEGISLATIVE COUNCIL.

President—Hon. Thomas W. Dodd.

QUEEN'S COUNTY.

Charlottetown and Royalty—Hon. Thomas W. Dodd.

First District—John Balderston, A. B. McKenzie.

Second District—Hon. James Nicholson, Alexander Martin.

KING'S COUNTY.

First District—James W. Fraser, M. D., Thomas Kickham.

Second District—James Clow, John G. Scrimgeour.

PRINCE COUNTY.

First District—Benjamin Rogers, Joseph Murphy.

Second District—Peter McNutt, Alexander Laird.

Clerk—John Ball.

Usher of the Black Rod—J. M. Montgomery.

HOUSE OF ASSEMBLY.

(Giving majorities polled by each Member.)

Speaker—Hon. J. A. McDonald.

Charlottetown—Hon. Neil McLeod, 129; Patrick Blake.

First District—Peter Sinclair, 174; James M. Sutherland, 162.

Second District—D. Farquharson, 18; Joseph Wise, (tie),

Third District—Hon. D. Ferguson, 195; Lucius O. Kelly, 81.

Fourth District—D. C. Martin, 38; George Forbes, 81.

KING'S COUNTY.

Georgetown—D. Gordon, 101; Hon. A. J. McDonald, 100.

First District—J. R. McLean, 21; John McLean, 49.

Second District—Hon. W. W. Sullivan, 247; J. C. Underhay, 186.

Third District—Hugh L. McDonald, 189; Cyrus Shaw, 168.

Fourth District—Hon. Samuel Prowse, 187; Angus McLeod, 144.

PRINCE COUNTY.

First District—J. A. Matheson, 12. — — — — —

Second District—John Yeo and James W. Richards, (accl.)

Third District—Hons. J. O. Arsenaull, 236; John A. McDonald, 228.

Fourth District—Hon. G. W. Bentley, 126; J. H. Bell, 18.

Fifth District—Hon. John Lefurgey, (accl.;) J. F. Gillis, M. D., 8.

Archibald McNeill, Clerk; Frederick W. Hughes, Clerk Assistant; Angus A. McLean, Law Clerk; H. V. DesRoches, Engrossing Clerk; Donald McKenzie, Sergeant-at-arms.

PROVINCIAL GOVERNMENT OFFICERS.

Attorney General—Hon. W. W. Sullivan.

Provincial Secretary-Treasurer and Commissioner of Public Lands—Hon. Donald Ferguson.

Asst. Provincial Secretary and Treasurer—Arthur Newbery.

Asst. Commissioner of Public Lands—R. A. Strong.

Draughtsman—Thomas Mackinlay.

Clerks—Joseph A. McDonald, Francis M. Longworth.

Commissioner of Public Works—Hon. G. W. W. Bentley.

Draughtsman—John P. Nicholson.

Secretary of Public Works—J. W. Morrison.

Registrar of Deeds—Benjamin DesBrisay.

Assistant do. S. S. Peterson,

The Ladies' Gold Watches at WELLSNER'S are handsome.

Perfect Fits ensured at B. S. DAVIES & COS.

Clerks—Duncan McIntyre, W. N. Riggs, Frank Koughan,
Peter McCourt.

Librarian Legislative Library—Edward Roche.

Provincial Auditor and Clerk Ex. Council—R. F. DeBlois.

Superintendent of Education—Donald Montgomery.

Clerk to do. do. Rey. Donald McNeill.

Keeper of Provincial Building—Mrs. Ledwell.

Messenger to Public Offices—Joseph Roche.

SUPERVISORS.

QUEEN'S COUNTY.

No. 1—William Duggan, Irishtown, New London, Lots
20, 21.

“ 2—Edmund Crabbe, Dufferin, Lots 22, 67.

“ 3—Jerome Doiron, Rustico, Lots 23, 24.

“ 4—Charles Reardon, Covehead Road, Lots 33, 34.

“ 5—John Campbell, DeSable, Lot 29, 30.

“ 6—William Henderson, North Wiltshire, Lot 31, 32,
and part of 65.

“ 7—Elisha S. Coffin, French Village, those portions of
Lots 35, 36, and 37, north of the Hillsborough.

“ 8—James McDonald, Johnson's River, Lots 48, 35, 36,
37, south side of the Hillsborough.

“ 9—Malcolm McKinnon, Uigg, Lots 49, 50.

“ 10—James Daley, Montague Cross, Lots 57, 58.

“ 11—Charles Martin, Caledonia, Lots 60, 62.

“ 12—John Bell, Charlottetown Royalty, and Lot 32.

“ 13—John C. McNeill, Long Creek, Lot 95.

PRINCE COUNTY.

DISTRICT.

No. 1—J. C. McCarthy, Sea Cow Pond, Lots 1, 2, 3.

“ 2—Henry Oliver, Alberton, Lots 4, 5, 6.

“ 3—Peter Doyle, Lot 7, for Lots 7, 8, 9.

“ 4—James Kilbride, Lot 11, for Lots 10, 11, 12.

“ 5—Avit Arsenaunt, Wellington, Lots 15, 16.

“ 6—William Lefurgy, Lot 19, for Lots 17, 16, and the
Line Road between Lots 19 and 25.

Finest Furniture in the city at MARK WRIGHT & CO'S.

- " 7—Charles Hickey, Indian River, Lot 18, Princetown Royalty.
- " 8—William Taylor, Freetown, for Lots 25, 26.
- " 9—Henry Dawson, Tryon, Lots 27, 28.
- " 10—Dugald McInnis, Richmond, Lots 13, 14.
- " 11—Benjamin S. Mills, St. Eleanors, Lot 17.

KING'S COUNTY.

- No. 1—Daniel Sinnot, Morell, Lots 38, 39, 40, west of Morell River.
- " 2—James McKay, St. Peter's, Lot 40, 41, 39, east of Morell River, St. Peter's harbor mouth and Morell River Bridge.
- " 3—Charles Townsend, Rollo Bay, Lots 42, 43, including division line road between Lots 43 and 44.
- " 4—Clement McDonald, Clear Spring, for Lots 44, 46.
- " 5—Donald Stewart, South Lake, Lots 46, 47.
- " 6—Joseph McDonald, Little River, Lots 55, 56, north of Grand River and Grand River Bridge.
- " 7—John McMillan, Grand River East, Lot 55, south of Grand River, Lot 53, north of Cardigan River and Lot 54.
- " 8—Dugald Munn, New Perth, Lots 51, 52, 53.
- " 9—Duncan Fraser, Lower Montague, Lots 59, 61, 66, Montague Bridge.
- " 10—James McDonald, Little Sands, P. O., Lots 63, 64.
- " 11—Pius Flanagan, Georgetown Royalty, that part of Lot 53, being south of Cardigan and north of Brudenell Rivers, including Georgetown Royalty and Common, and Reserved Lands adjoining Royalty.

LAND SURVEYORS.

Dominion and Provincial Land Surveyors—H. J. Cundall, Charlottetown; V. S. Gillis, Indian River.

Land Surveyors having qualified as required by the Act respecting Land Surveyors assented to April 17, 1884:

- June 17th, 1884, P. D. Cox, Charlottetown.
- " 25th, " John Clay, Summerside.
- " 26th, " Thomas Hickey, Charlottetown.
- " 30th, " John Ball, do.

Gents' Gold and Silver Watches at W. W. WELLNER'S.

Leave your orders at B. S. DAVIES & CO'S.

October 9th, " J. C. Underhay, Bay Fortune.
Dec. 20th, 1885, James E. Kelly, Fort Augustus.

MODEL OR STOCK FARM.

Managers—Henry Longworth, Chairman ; Hons. Donald Ferguson, Joseph O. Arsenault ; Wm. Campbell, Charles C. Gardiner. *Secretary*—J. W. Morrison.

THE P. E. I. HOSPITAL FOR THE INSANE.

Board of Trustees—Hons. William W. Sullivan, Neil McLeod, Donald Ferguson ; George R. Beer.

Medical Superintendent—Dr. E. S. Blanchard.

Supervisor—William McPhail ; *Secretary*—J. W. Morrison.

GOVERNMENT ALMS HOUSE.

Commissioners—Hon. Neil McLeod, Chairman ; Hon. Donald Ferguson ; Wm. Campbell ; *Surgeon*, Peter Conroy, M. D. ; *Keeper*, Sergt. John Allan.

PARLIAMENT OF CANADA.

THE SENATE.

Leader of the Government—Hon. J. J. C. Abbott.

Speaker—Hon. Josiah Burr Plumb.

Clerk—Edouard Joseph Langevin.

Chaplain—The Ven. John S. Louder, D. C. L. ;

PROVINCE OF P. E. ISLAND.

Conservatives—Hon. George W. Howlan, Donald Montgomery, Jedediah S. Carvell

Liberal—Hon. Robert Poore Haythorne.

PROVINCE OF NOVA SCOTIA.

Conservatives—Hons. Thomas D. Archibald, Robert B. Dickey, William Miller, Q. C., Alexander McFarlane, Q. C., H. A. N. Kaulback, LL. B., Wm. J. Almon, M. D., Thomas McKay, Wm. McDonald.

Liberals—Hons. L. G. Power, LL. B., Robert P. Grant.

Gold and Silver Geneva Watches at W. W. WELLNER'S.

Best value in the city at B. S. DAVIES & CO'S.

PROVINCE OF NEW BRUNSWICK.

Conservatives—Hons. Amos Edwin Botsford, Wm. H. Odell, John Ferguson, John Boyd, Pascal Poirier.

Liberals—Hons. David Wark, Abner R. McClelan, John Glazier, James Dever, James D. Lewin.

PROVINCE OF ONTARIO.

Conservatives—Hons. Sir D. L. Macpherson, George W. Allan, F. R. G. S., Frank Smith, Alex. Vidal, P. L. S., George Alexander, Robert Reed, Josiah B. Plumb, Donald McInnis, Donald McMillan, James Turner, George C. McKindsey, Robert Gowan, Michael Sullivan, Francis Clemow, C. E. Casgrain, M. D., Lachlan McCallum, Samuel Merner, W. E. Sanford.

Liberals—Hons. John O'Donaghue, Q. C., David Reesor, Elijah Leonard, Bela Flint, R. W. Scott, John McDonald, (*Independent*).

PROVINCE OF QUEBEC.

Conservatives—Hons. Joseph F. Armand, Wm. H. Chaffers, Jean B. Guevrement, James Ferrier, Thomas Ryan, Matthew H. Cochrane, Joseph H. Bellrose, J. P., Pierre A. DeBlois, C. E. B. DeBoucherville, Francis X. A. Trudel, A. W. Ogilvie, James G. Ross, Alexander Lacoste, Theodore Robitaille, Joseph Balduc, John Jones Ross, M. D., J. P. Rolland, Pierre Fortin, J. J. C. Abbott.

Liberals—Hons. Pierre Baillargeon, M. D., A. H. Paquet, M. D., J. Rosaire Thibaudeau, Gardner G. Stevens, Chas. A. P. Pelletier.

PROVINCE OF BRITISH COLUMBIA.

Hon. Wm. John McDonald, (*Conservative*).
Hon. Thomas Robert McInnis, (*Independent*).

PROVINCE OF MANITOBA.

Conservatives—Hons. M. A. Girard, M. P., J. C. Schultz, M. D.

Hon. John Sutherland, (*Independent*).

Hampden Watches are the best, at W. W. WELLNER'S.

Every attention given you at B. S. DAVIES & CO'S.

HOUSE OF COMMONS.

(Giving majorities polled by each Member).

(Those whose names are in italics are Liberals, all others are Conservatives).

ABBREVIATIONS :—(C) Centre ; (E) East ; (W) West ; (N) North ; (S) South ; (nat.) Nationalist ; (ind.) Independent.

Speaker—Hon. Joseph Alderic Ouimet.

Deputy Speaker—Charles Carroll Colby.

Clerk—John George Bourinot, LL.D.

PROVINCE OF P. E. ISLAND.

QUEEN'S COUNTY.

L. H. Davies, 783. | *Wm. Welsh*, (ind.) 715.

PRINCE COUNTY.

James Yeo, 421. | *S. F. Perry*, 225.

KING'S COUNTY.

P. A. McIntyre, M. D., 33. | *J. E. Robertson*, M. D., 36.

PROVINCE OF NEW BRUNSWICK.

Albert, R. C. Weldon, 124.	<i>Restigouche</i> , G. Moffatt, (accl.)
Carleton, <i>F. H. Hale</i> , 1163.	St. John City, <i>J. V. Ellis</i> , 213.
Charlotte, <i>A. H. Gilmor</i> , 81.	" County, <i>C. W. Weldon</i> ,
Gloucester, K. F. Burns, 416.	223 ; <i>C. N. Skinner</i> , (ind.)
Kings, Hon. G. E. Foster, 475.	296.
Kent, P. A. Landry, 351.	Sunbury, R. D. Wilmot, 33.
Queens, G. F. Baird, (accl.)	Westmorland, J. Wood, 542.
Northumberland, Hon. <i>P.</i>	York, Thomas Temple, 404.
<i>Mitchell</i> , (ind.) 746.	Victoria, Hon. J. Costigan, 308.

PROVINCE OF NOVA SCOTIA.

Annapolis, J. B. Mills, 28.	Cumberland, Hon. Sir Chas.
Antigonish, Hon. J. S. D.	Tupper, 1506.
Thompson, 40.	Digby, Herbert Jones, 40.
Cape Breton, H. J. Mc-	Guysboro, <i>J. A. Kirk</i> , 352.
Dougall, 180 ; Donald Mc-	Halifax, T. E. Kenny, 82 ;
Keen, 173.	Hon. <i>A. G. Jones</i> , 144.
Colchester, Hon. A. W. Mc-	Hants, Alfred Putman, 122.
Lelan, 626.	

Silver Plated Goods, in great variety, at W. W. WELLNER'S.

B. S. DAVIES & CO. keep a first class Clothing House.

Inverness, Dr. H. Cameron, 451.	Queens, J. N. Freeman, 15.
Kings, <i>F. W. Borden</i> , 448.	Richmond, <i>E. P. Flynn</i> , 301.
Lunenburg, <i>J. D. Eisenhauer</i> , 122.	Shelburne, (<i>Election Dec. 15.</i>)
Pictou, C. H. Tupper, 595 :	Victoria, John A. McDonald, 551.
John McDougald, 674.	Yarmouth, (<i>Election Dec. 15.</i>)

PROVINCE OF ONTARIO.

Algoma, S. J. Dawson, 18.	Halton, <i>John Waldie</i> , 9.
Addington, J. W. Bell, 390.	Hamilton, Adam Brown, 164;
Bothwell, <i>Hon. D. Mills</i> , 21.	Alexander McKay, 161.
Brant, (N) <i>J. Somerville</i> , 1164.	Hastings, (E) <i>S. B. Burdett</i> , 64.
Brant, (S) <i>W. Patterson</i> , 574.	Hastings, (N) Hon. M. Bo-
Brockville, J. F. Wood, 289.	well, 1042.
Bruce, (E) Henry Cargill, 123.	Hastings, (W) A. Robertson, 178.
Bruce, (N) A. McNeill, 113.	Huron, (E) <i>P. McDonald</i> 61.
Bruce, (W) <i>J. Howard</i> , (accl.)	Huron, (S) <i>J. McMillan</i> , 760.
Cardwell, Hon. T. White, 403.	Huron, (W) R. Porter, 26.
Carleton, Sir J. A. Macdonald, 1085.	Kent, (vacant).
Cornwall and Stormont, Dr. Bergin, 171.	Kingston, Hon. Sir J. A. Mac-
Dundas, C. E. Hickey, 119.	donald, 17.
Durham (E) H. A. Ward, 392.	Lambton, (E) G. Montcrieff, 142.
Durham, (W) <i>Hon. E. Blake</i> , 116.	Lambton, (W) <i>J. F. Lister</i> , 558.
Elgin, (E) <i>J. H. Wilson</i> , 54.	Lanark, (N) J. Jamieson, 105.
Elgin, (W) <i>Geo. E. Casey</i> , 832.	Lanark, (S) J. G. Haggart, 882.
Essex, (N) J. C. Patterson, 135.	Leeds, (N) and Grenville, C.
Essex, (S) <i>Dr. J. Brien</i> , 32.	F. Ferguson, 393.
Fontenac, G. A. Kirkpatrick, 416.	Leeds, (S) Geo. Taylor, 416.
Glengarry, <i>Patk. Purcell</i> , (ind.) 206.	Lennox, Uriah Wilson, 26.
Grenville, (S) W. Shanly, 220.	Lincoln, J. C. Rykert, 495.
Grey, (E) T. S. Spoule, 555.	London, Hon. J. Carling, 39.
Grey, (N) James Masson, 57.	Middlesex, (E) J. H. Mar-
Grey, (S) <i>G. Landerkin</i> , 97.	shall, 759.
Haldimand, Dr. W. H. Mon-	Middlesex, (N) T. Coughlin, 269.
tague, 12.	Middlesex, (S) <i>J. Armstrong</i> , 394.

American Clocks and Timepieces at W. W. WELLNER'S.

The finest Hats and Caps at B. S. DAVIES & CO'S.

- Middlesex, (W.) Dr. W. F. Roome, 105.
 Monck, Arthur Boyle, 98.
 Muskoka, W. E. O'Brien, 76.
 Norfolk, (N) J. Charlton, 278.
 Norfolk, (S) D. Tisdale, 61.
 Northumberland, (E) (vacant).
 Northumberland, (W) George Guillet, 37.
 Ontario, (N) Frank Madill, 158.
 Ontario, (S) Wm. Smith, 187.
 Ontario, (W) J. D. Edgar, 599.
 Ottawa City, W. G. Perley, 971; H. Robillard, 839.
 Oxford, (N) Jas. Sutherland, 1236.
 Oxford (S) Sir R. J. Cartwright, 1123.
 Peel, Wm. A. McCulla, 43.
 Perth, (N) S. R. Hesson, 200.
 Perth, (S) James Trow, 93.
 Peterboro', (E) John Lang, 109.
 Peterboro' (W) J. Stevenson, 16.
 Prescott, S. Labrosse, 191.
 Prince Edward, J. M. Platt, 65.
 Renfrew, (N) Peter White, 248.
 Renfrew, (S) J. Ferguson, 127.
 Russell, W. C. Edwards, 155.
 Simcoe, (E) H. H. Cook, 74.
 Simcoe, (N) D. McCarthy, 329.
 Simcoe (S) R. Tyrwhitt, 1050.
 Toronto (C) G. R. R. Cockburn, 454.
 Toronto, (E) John Small, 755.
 Toronto, (W) Fred. C. Denison, 467.
 Victoria, (N) J. A. Barron, 301.
 Victoria, (S) A. Hudspeth, 54.
 Waterloo, (N) I. E. Bowman, 239.
 Waterloo, (S) J. Livingstone, 368.
 Welland, Dr. Ferguson, 212.
 Wellington, (C) A. Semple, 50.
 Wellington, (N) J. McMullen, 368.
 Wellington, (S) J. Innes, 126.
 Wentworth, (N) T. Bain, 126.
 Wentworth (S) F. M. Carpenter, 176.
 York, (E) Hon. Alex. McKenzie, 160.
 York, (N) Wm. Mulock, 295.
 York, (W) N. C. Wallace, 528.

PROVINCE OF QUEBEC.

- Argenteuil, J. C. Wilson, 210.
 Bagot, F. Dupont, (accl.)
 Beauce, J. Godbout, (ind.) 632.
 Beauharnois, J. G. H. Bergeron, 222.
 Bonaventure, L. J. Riopel, 358.
 Bellechasse, G. Amyot, (nat.) 637.
 Berthier, C. Beausoliel, 231.
 Brome, S. A. Fisher, 379.
 Chambly, R. F. Prefontaine, 46.
 Champlain, H. Montplaisir, 115.
 Charlevoix, M. Cimon, 500.
 Chateauquay, E. Holton, 353.
 Compton, Hon. J. H. Pope, 824.
 Chicoutimi and Saguenay, P. Couture, (ind.) 171.
 Dorchester, (vacant).
 Drummond & Arthabaska, J. Lavergne, (accl.)

Elegant small Gold Watches for Ladies, at W. W. WELLNER'S.

- | | |
|---|---|
| <p>Gaspe, Louis Z. Joncas, (ind.) 74.
 Hochelega, A. Desjardins, 218.
 Huntington, J. <i>Scrivner</i>, (accl.)
 Iberville, <i>F. Becharé</i>, (accl.)
 Jacques Cartier, Desiré Gioru-
 ard, 196.
 Joliette, E. Guilbault, (tie.)
 Kamouraska, <i>A. Dessaint</i>, 257.
 Laprairie, <i>C. Doyon</i>, (ind.) 23.
 Laval, Hon. J. A. Ouimet, 320.
 L'Assomption, <i>J. Gauthier</i>,
 (nat.) 21.
 Levis, <i>Dr. P. M. Guay</i>, 394.
 L'Islet, <i>P. B. Casgrain</i>, 40.
 Lotbinière, <i>C. I. Rinfret</i>, 509
 Maskinonge, C. J. Coulombe, 6.
 Megantic, <i>Geo. Turcotte</i>, 135.
 Mississquoi, <i>Geo. Clays</i>, 180.
 Montcalm, O. Therrien, 118.
 Montmagny, <i>P. A. Choquette</i>,
 193.
 Montmorency, <i>C. Langelier</i>, 1.
 Montreal, (E) J. C. Coursol,
 * (accl.)
 Montreal, (C) J. J. Curran, 931.
 Montreal, (W) Sir D. A.
 Smith, (ind.) 1450.
 Napierville, <i>L. St. Marie</i>, 221.
 Nicolet, A. Gaudet, (nat.) 1178.
 Ottawa Co., A. Wright, 846.
 Pontiac, John Bryson, 715.
 Portneuf, <i>J. E. A. de St.
 Georges</i>, 301.
 Quebec, (C) <i>F. C. S. Lange-
 lier</i>, 705.</p> | <p>Quebec, (E) <i>Hon. W. Laurier</i>,
 1246.
 Quebec, (W) Hon. T. Mc-
 Greevy, 46.
 Quebec Co., Hon. Sir A. P.
 Caron, 151.
 Richmond and Wolfe, W. B.
 Ives, 137.
 Richelieu, J. B. Labelle, 71.
 Rimouski, <i>J. B. R. Fiset</i>, 568.
 Rouville, G. A. Gigault, (ind.)
 (accl.)
 St. Hyacinthe, <i>M. E. Bernier</i>,
 1179.
 St. John's, <i>F. Bourassa</i>, 360.
 Shefford, Antoine Audet, 31.
 Sherbrooke, R. N. Hall, 615.
 Soulanges, J. W. Bain, 171.
 Stanstead, C. C. Colby, 434.
 St. Maurice, F. L. Desaul-
 niers, 267.
 Three Rivers, Hon. Sir H.
 L. Langevin, 18.
 Two Mountains, J. B. Daoust,
 72.
 Temiscouta, Dr. P. E. Grand-
 pois, 66.
 Terrebonne, Hon. J. A. Chap-
 leau, 785.
 Vaudreuil, Hugh McMillan, 213
 Vereheres, <i>Hon. F. Geoffron</i>,
 134.
 Yamaska, F. Vanasse-Verte-
 feuille, 30.</p> |
|---|---|

PROVINCE OF BRITISH COLUMBIA.

- | | |
|--|---|
| <p>Cariboo, James Reid, 40.
 New Westminster, D. Chis-
 holm, 295.
 Vancouver, D. W. Gordon,
 248.</p> | <p>Victoria, E. C. Baker, 244.
 " N. Shakespeare, 316.
 Yale, John A. Mara, (accl.)</p> |
|--|---|

B. S. DAVIES & CO. keep a first class Clothing House.

PROVINCE OF MANITOBA.

Lisgar, A. W. Ross, (accl.) Marquette, <i>Robert Watson</i> , 58. Provincer, Joseph Royal, 303.	Selkirk, Thos. M. Daly, 179. Winnipeg, W. B. Scarth, 8.
---	--

NORTH WEST TERRITORIES.

Alberta, D. W. Davis, 254. East Assiniboia, W. D. Perley, 726.	Saskatchewan, D. H. Mac- Dowall, 163. West Assiniboia, N. F. Davin, 303.
--	---

TABLE OF TITLES AS AUTHORIZED TO BE USED IN CANADA.

The Governor General to be styled "His Excellency."
 Lieut. Governors of the Provinces to be styled "His Honor."
 Privy Councillors of Canada to be styled "Honorable" for life.
 Senators of Canada to be styled "Honorable" only during office.
 Executive Councillors of the Provinces to be styled "Honorable" only during office.
 Legislative Councillors to be styled "Esquire" only, but those who sat at the time of the Union, July 1st, 1867, "Honorable" for life.
 President of Legislative Councils to be styled "Honorable" during office
 Speaker of House of Assembly to be styled "Honorable" during office.

MARINE AND FISHERIES DEPARTMENT.

Agent Marine and Fisheries—Artemas Lord, Charlottetown.
Warehouseman and Messenger—H. W. Mutch.
Inspector of Fisheries and J. P. for P. E. Island, under Fisheries Act—John Hunter Duvar. (Post Office address, Alberton).
Manager of Fish Hatchery, Dunk River—Henry Clark.

FISHERY WARDENS.

QUEEN'S COUNTY—Francis Stanley, Charlottetown; A. C. Shaw, N. Currie, West River; J. L. Murphy, China Point;

Colored Gold Brooches, a fine assortment, at W. W. WELLNER'S.

Underclothing in abundance at B. S. DAVIES & CO'S.

WATSON'S Marking Ink does not injure the finest fabrics.

1888.]

CHAPPELLE'S ALMANAC.

113

Geo. F. Beer, Cherry Valley; Finlay McKenzie, Flat River; James P. Trainor, Johnson's River; Jonathan Delaney, French River, New London; William Whitehead, Clifton, New London; Thomas Murphy, Millvale; Geo. Stevenson, sen., New Glasgow; Dominique Buote, Rustico; James Power, Wheatley River; Michael Ready, Tracadie; Lionel Garnum, Winter River; James Howatt, Crapaud; John Loughran, Orwell.

PRINCE COUNTY—Alex. McDonald, Cascumpec; Patrick McBride, William Burns, Thomas Drummond, Dunk River; D. L. Byrant, John A. Arsenault, Egmont Bay; G. A. Sharpe, Lot 12; James A. McDonald, Grand River; J. M. Nelligan, Norway; John Tucker, Centreville; Peter Aylward, Skinner's Pond; John A. Sharpe, Summerside; John Chaisson, Tignish; Calvin Howatt, Tryon River; James Ramsay, Tyne Valley; John Beaton, Western Road, Lot 6; V. S. Gillis, Indian River; John Rix, Miminigash; Lawrence Doyle, Campbelton; J. Keir Ramsay, West Cape; J. F. B. Holland, Bedeque; John A. Ramsay, (David's son) Hamilton.

KING'S COUNTY—Robert Quinn, Cardigan; Ronald McDonald, Cow River, Lot 43; Malcolm Matheson, Dundas; Dan. Reilly, Montague Bridge; John O'Brien, J. H. Dingwell, Morell; John Lowe, Murray River; Allan McDonald, North Lake; James Mitchell, Patrick McCullough, Peter Duffy, Morell River; John Conaghan, Bay Fortune; Henry Griffin, Georgetown; Henry Morrow, Souris.

CLOSE SEASON FOR FISH.

Sea fish and Eels—None.

Salmon—(License required) 1st September to 31st December, inclusive.

Trout—1st October to 1st December, inclusive.

Reserved Rivers (requiring permit)—Dunk, Morell, Winter, Midgell.

Salmon Hatchery on Dunk River.

Lobsters—21st August to 19th April, inclusive.

Oysters—1st June to 15th September, inclusive.

The Ladies' Gold Sets at W. W. WELLNER'S are very fine.

Every attention given you at B. S. DAVIES & CO'S.

The favorite Furniture Store is MARK WRIGHT & CO'S.

RECEIVERS OF WRECKS FOR P. E. ISLAND.

For King's County--From South side of East Point to Little Sands, M. J. Foley, Souris; from North side of East Point to Savage Harbor, Philip McCormack, (Post Office address, Goose River). From the County Line, King's County, to Trout Point in Hillsborough Bay, Queen's County, including Governor's Island, James A. McMillan.

PORT WARDENS FOR P. E. ISLAND.

Port Warden--H. P. Welsh, Charlottetown.

Deputy Warden--Geo. W. Wakeford, do.

Montague, Duncan McDonald; Cardigan, Donald Stewart; Georgetown, Joseph Fairchild; Souris, John McLean; Alberton, J. T. Weeks; Tignish, Thomas Adams; Pinette, Angus Murchison; St. Peter's Bay, Robert D. McCallum; Orwell, John McDonald; Crapaud, Solomon J. B. Leard; New London, George R. Garrett; Rustico, Thomas Doyle; Murray Harbor, James Clow; Summerside, Finlay McNeill.

P. E. ISLAND RAILWAY OFFICIALS.

James Coleman, Superintendent; W. H. Crosskill, Shorthand Clerk; A. McDonald, Chief Clerk; Pope Clark, Train Despatcher.

W. T. Huggan, Accountant and Auditor; Benj. Davies, Paymaster and Travelling Auditor; W. F. Scantlebury, Chief Clerk; George A. W. Robertson, Cashier; P. McQuillan, D. H. Robinson, Clerks.

Harry Houle, John McPherson, Trackmasters.

Joseph Unsworth, Mechanical Superintendent and Storekeeper; S. F. Hodgson, Chief Clerk; Joseph H. McNeill, Time-keeper; John J. Chappell, Stores Clerk; Richard Young, Issuing Clerk; H. W. Anderson, Locomotive Foreman; D. M. Fraser, Car Foreman.

George A. Sharp, Station Master and Ticket Agent; George A. Hughes, Freight Clerk; Henry FitzGerald, Freight Checker; C. H. Dingwell, Baggage Master.

Silver Thimbles, assorted patterns, at W. W. WELLNER'S.

Best value in the city at B. S. DAVIES & CO'S.

P. E. I. RAILWAY RATE OF FARES—WEST.

MILES.	STATIONS.	FIRST-CLASS FARE.		SECOND CLASS.
		SINGLE TICKET.	RETURN TICKET.	
0	CHARLOTTETOWN			
2	*St. Dunstan's	5	10	5
4	*Cemetery	10	15	10
5	Royalty Junction	15	25	10
6	*Winsloe	20	30	15
10	*Milton	30	45	20
11	Loyalist Road	35	55	20
13	*Colville	40	60	25
17	North Wiltshire	50	75	35
20	Hunter River	60	90	40
24	*Clyde	70	1.05	45
25	*Fredericton	75	1.15	50
27	*Elliott's	85	1.30	55
29	Bradalbane	90	1.35	60
32	EMERALD JUNCTION	95	1.45	65
35	Freetown	1.05	1.60	70
40	Kensington	1.20	1.80	80
43	Barbara Welt	1.30	1.95	85
44	*New Annan	1.35	2.05	90
49	SUMMERSIDE	1.45	2.20	1.00
50	St. Eleanor's	1.50	2.25	1.05
54	Miscouche	1.65	2.50	1.10
60	Wellington	1.80	2.70	1.20
65	*Richmond	1.95	2.95	1.30
68	*Northam	2.05	3.10	1.35
70	Port Hill	2.10	3.15	1.40
72	*Ellerslie	2.15	3.25	1.45
76	*Conway	2.30	3.45	1.55
80	*Portage	2.40	3.60	1.60
85	*Coleman	2.55	3.85	1.70
89	O'Leary	2.65	4.00	1.80
91	*Mill River	2.75	4.15	1.80
194	Bloomfield	2.85	4.30	1.90
100	*Elmsdale	3.00	4.50	2.00
103	ALBERTON	3.10	4.65	2.05
108	*Montrose	3.25	4.90	2.15
110	Kildare	3.30	4.95	2.20
112	DeBlois	3.40	5.10	2.25
114	Harpers	3.45	5.20	2.30
117	TIGNISH	3.50	5.25	2.35
32	EMERALD JUNCTION	.95	1.45	.65
36	*Kinkora	1.10	1.65	.75
39	*Albany	1.20	1.80	.80
44	CAPE TRAVERSE	1.30	2.00	.90

* Denotes Flag Stations.

Plain Gold Wedding Rings, a specialty, at W. W. WELLNER'S.

Perfect Fits ensured at B. S. DAVIES & CO'S.

DRY * GOODS!

LADIES'.

DRESS GOODS,

CLOTHS,

SILKS, SATINS,

Velvets,

PLUSHES,

BLACK GOODS,

Crapes, Corsets,

UNDERCLOTHING,

Hosiery, Hats,

MILLINERY.

All kinds of Goods for

FANCY WORK, &c.

MEN'S.

HATS,

A large stock of Hard and Soft Felts.

Newest Styles,

Low Prices.

FUR CAPS, FUR GLOVES,

Sleigh Robes,

SHIRTS, COLLARS, CUFFS,
TIES, &c.

STAPLES.

Grey & White Cottons,
Sheetings,

TOWELS, TOWELLINGS,

PRINTS,

WINCIES, FLANNELS,

LINENS, &c.

STANLEY BROS.,

BROWN'S BLOCK,

CHARLOTTETOWN, P. E. ISLAND.

Colored Gold Brooches, a fine assortment at W. W. WELLNER'S.

Everything New and Fresh at B. S. DAVIES & CO'S.

Best Value, and best Stock at MARK WRIGHT & CO'S.

L. E. PROWSE ensures the **BEST VALUE.****P. E. I. RAILWAY RATE OF FARES—EAST.**

MILES.	STATIONS.	FIRST-CLASS-FARE.		SECOND CLASS.
		SINGLE TICKET.	RETURN TICKET.	
	CHARLOTTETOWN			
2	*St. Dunstan's	5	10	5
3	*Cemetery	10	15	10
5	Royalty Junction	15	25	10
5	Brackley Point	20	30	10
7	*Union	20	30	15
9	*York	25	40	20
11	*Suffolk	35	55	25
12	St. Peter's Road	40	60	30
13	Bedford	40	60	30
16	*Tracadie	50	75	35
19	*Scotchfort	60	40	90
22	Mt. STEWART JUNCTION	65	1.00	45
24	*Pisquid	76	1.15	50
29	*Peake's	90	1.35	60
31	*Baldwin's	95	1.45	65
34	48 Road	1.00	1.55	70
35	*Perth	1.05	1.60	70
40	Cardigan	1.20	1.80	80
43	*Brudenell	1.30	1.95	85
46	GEORGETOWN	1.40	2.10	90
22	Mt. STEWART JUNCTION			
23	*St. Andrew's	70	1.05	50
25	Douglass	75	1.15	50
28	*Dundee	85	1.30	55
29	*Lot 40	90	1.35	60
31	Morell	95	1.45	65
33	*Marie	1.00	1.50	65
36	Midgell	1.00	1.65	70
38	St. Peter's	1.15	1.75	75
40	*Five Houses	1.20	1.80	80
42	*Ashton	1.25	1.90	85
45	*Selkirk	1.35	2.05	90
47	*Rollo Bay	1.45	2.20	95
50	Bear R'iver	1.50	2.25	1.00
52	*New Zealand	1.55	2.35	1.05
55	*Harmony	1.65	2.50	1.10
60	SOURIS	1.80	2.70	1.20

* Denotes Flag Stations.

Silver Plated Knives and Forks at **W. W. WELLNER'S.**Every attention given you at **B. S. DAVIES & CO'S.**Elegant Parlor Suites at **MARK WRIGHT & CO'S.**

CARTER'S TESTED SEEDS!

Flower Seeds, Vegetable Seeds, Farm Seeds.

Every variety of Seed tested by planting in clay, under artificial heat, and none sold but such as proves of good vitality.

Leading Agriculturists and Market Gardeners use and recommend **Carter's Tested Seeds.**

For further particulars send name and address for our

Illustrated Seed Catalogue.

ADDRESS—

GEO. CARTER & CO.

Seedsman.

Charlottetown, P. E. Island.

FARMERS!

You are respectfully requested to examine
the immense stock of

Room Paper

AT THE

Diamond Bookstore,

Queen Street---Queen Square, Ch'town.

 You will find it the Best and Cheapest in the City,—from 5 cents per roll upwards.

Hampden Watches, in Gold and Silver Cases, at WELLNER'S.

Best value in the city at B. S. DAVIES & CO'S.

Bedroom Furniture, every style, at MARK WRIGHT & CO'S.

READY RECKONER FOR OATS.

(Authorized Standard—34 Lbs. to Bushel.)

LBS.	BUS.	LBS.	BUS.	LBS.	BUS.	LBS.	BUS.
34	1	952	28	1870	55	2788	82
68	2	986	29	1904	56	2822	83
102	3	1020	30	1938	57	2856	84
136	4	1054	31	1972	58	2890	85
170	5	1088	32	2006	59	2924	86
204	6	1122	33	2040	60	2958	87
238	7	1156	34	2074	61	2992	88
272	8	1190	35	2108	62	3026	89
306	9	1224	36	2142	63	3060	90
340	10	1258	37	2176	64	3094	91
374	11	1292	38	2210	65	3128	92
408	12	1326	39	2244	66	3162	93
442	13	1360	40	2278	67	3196	94
476	14	1394	41	2312	68	3230	95
510	15	1428	42	2346	69	3264	96
544	16	1462	43	2380	70	3298	97
578	17	1496	44	2414	71	3332	98
612	18	1530	45	2448	72	3366	99
646	19	1564	46	2482	73	3400	100
680	20	1598	47	2516	74	6800	200
714	21	1632	48	2550	75	10200	300
748	22	1666	49	2584	76	13600	400
782	23	1700	50	2618	77	17000	500
816	24	1734	51	2652	78	34000	1000
850	25	1768	52	2686	79		
884	26	1802	53	2720	80		
918	27	1836	54	2754	81		

After reading the above, you will please make an *oat* of the fact, that

Laurance's Pebble Spectacles

can only be had at the Diamond Bookstore, Ch'town.

Wheat try and suc-*seed* in suiting even the *grain* feeble with perfect sight. You will find them *malt* true and satisfactory.

Gold and Silver Pens and Pencils at WELLNER'S.

Perfect Fits ensured at B. S. DAVIES & CO'S.

MA. WRIGHT & CO. have the old established House.

CITY HAT STORE.

——
THE

LARGEST, BEST AND CHEAPEST STOCK

—OF—

Ready-Made Clothing,

HATS, CAPS, &c.,

IN THE DOMINION OF CANADA,

—AT—

L. E. PROWSE'S,

Sign of the Great Big Hat,

NEXT TO STAMPER'S CORNER, QUEEN ST.

Gold Plated Brooches and Bar Pins at W. W. WELLNER'S.

Leave your orders at B. S. DAVIES & CO'S.

Buy your Dry Goods

—AT—

JAMES PATON & CO'S,
MARKET SQUARE.

Customers can always rely on getting good value.

We have the largest Carpet Department on the Island.

Don't buy before you see our Stock.

JAS. PATON & Co.

Charlottetown, P. E. I.

ROBERT PALMER & Co.,

MANUFACTURERS OF ..

MOULDINGS, ARCHITRAVES,

Doors. Sashes. Blinds. Flooring.

CLAPBOARDS, STAIR-RAILING,

NEWEL POSTS, BALUSTERS, &c. &c.

Peake's No. 3 Wharf.

CHARLOTTETOWN, P. E. ISLAND.

Gold Plated Scarf Pins and Charms at W. W. WELLNER'S.

Gents Furnishings in endless variety, at B. S. DAVIES & CO'S.

Elastic Stockings to order at WATSON'S.

122

CHAPPELLE'S ALMANAC.

[1888.

Silver Plated Tea, Dessert and Table Spoons at W. W. WELLNER'S.

THE

SUMMERSIDE ♦ JOURNAL

IS PUBLISHED EVERY THURSDAY

BY

W. A. BRENNAN, Editor and Proprietor,

AT HIS OFFICE—

Corner of Water & Queen Sts., Summerside, P. E. I.

TERMS:—One Dollar per annum, in advance,

WHICH INCLUDES THE

Prince Edward Island Agriculturist,

The only Paper published in this Province devoted purely
to the interests of the Farming Community.

CIRCULATION OVER 3000.

Send for Sample Copy.

THE

STEAM JOB PRINTING OFFICE

And Bookbinding Establishment,

Has facilities for doing all kinds of Plain and Fancy
Book and Job Printing, Bookbinding, and Blank
Book Manufacturing in the very best style.

Orders from the Country promptly attended to.

Underclothing in abundance at B. S. DAVIES & CO'S.

Best Value, and best Stock at MARK WRIGHT & CO'S.

FURNITURE.

BEDSTEADS,

❖ BUREAUS. TABLES, WASHSTANDS, ❖

AND ALL PRICES AND VARIETY OF

General Household Furniture.

Parlor and Chamber Suites.

Picture Frames, Looking Glasses & Window Cornices,

POLES, RINGS, ROLLERS, BLINDS, &c.

All kinds of Window Furniture,

MACHINE WORK,

FURNITURE REPAIRED, &c.

The Cheapest Place in Ch'town.

JOHN NEWSON,

(NEWSON BLOCK,)

South Side Queen Square, adjoining St. Patrick's Hall.

Gold Plated Necklets and Locketts at W. W. WELLSNER'S.

B. S. DAVIES & CO. keep a first class Clothing House.

Prince Edward Island Railway.

SUMMER ARRANGEMENT.

DURING the summer season, Express Train leaves Charlottetown for the West about 6.00 a. m., connecting at Summerside with Steamer for Point du Chene, and arriving at Tignish about 12 o'clock; returning leaves Tignish early in the afternoon, connecting at Summerside with Steamer from Point du Chene, and arriving at Charlottetown about 7.10 p. m.

An accommodation train leaves Charlottetown for Tignish in the forenoon, arriving at destination same evening; returning leaves Tignish on following morning, and arriving at Charlottetown same afternoon.

An accommodation train leaves Charlottetown for Summerside every afternoon; returning leaves Summerside following morning, arriving at Charlottetown early in the forenoon.

Express Train for Souris leaves Charlottetown about 3.15 p. m., arriving at destination about 6.25 p. m.; returning leaves Souris following morning, arriving at Charlottetown early in the forenoon.

An Express Train leaves Mount Stewart for Georgetown every afternoon on arrival of Express from Charlottetown; returning leaves Georgetown following morning, connecting at Mount Stewart with Express for Charlottetown.

An accommodation train leaves Charlottetown for Souris every morning, arriving at destination about noon; returning leaves Souris early in the afternoon, arriving at Charlottetown about 6.15 p. m.

A Mixed Train leaves Mount Stewart for Georgetown on arrival of accommodation train from Charlottetown; returning leaves Georgetown same afternoon, connecting at Mount Stewart with Mixed Train for Charlottetown.

WINTER ARRANGEMENT.

During the Winter Season, train leaves Charlottetown for Tignish every morning, arriving at destination same evening; returning leaves Tignish on following morning, arriving at Charlottetown early in the afternoon.

A train leaves Charlottetown every afternoon for Summerside; returning leaves there following morning, arriving at Charlottetown about 10 a. m.

Train leaves Charlottetown for Georgetown every afternoon; returning leaves Georgetown on following morning, arriving at Charlottetown about 10.20 a. m.

A train leaves Mount Stewart for Souris every evening, on arrival of train from Charlottetown; leaves Souris on following morning, connecting at Mount Stewart with train for Charlottetown.

CAPE TRAVERSE BRANCH.

During the Summer Season, train leaves Emerald Junction for Cape Traverse every Tuesday, Wednesday, and Saturday mornings, on arrival of trains from Charlottetown and Summerside; returning leaves Cape Traverse every Monday, Wednesday and Thursday evenings, connecting at Emerald Junction with trains for Charlottetown and Summerside.

During the Winter Season, train leaves Emerald Junction for Cape Traverse every Tuesday, Thursday, and Saturday evenings; returning leaves Cape Traverse for Emerald Junction every Monday, Wednesday and Friday mornings, trains at Cape Traverse Branch connect at Emerald Junction with trains to and from East and West.

All the above trains, except those on Cape Traverse Branch, run daily, Sundays excepted, and all trains are run by Eastern Standard Time.

JAMES COLEMAN,
SUPERINTENDENT.

Finest Furniture in the city at MARK WRIGHT & CO'S.

Gold Plated Vest Chains with Seals at W. W. WELLNERS.

Fine Dress Suits warranted at B. S. DAVIES & CO'S.

Gold Plated Ear Rings, very cheap, at W. W. WELLNER'S.

SEE
ROBERTSON'S
CHOICE

STOCK OF **C**LOTHS

BEFORE PURCHASING,

—FOR—

HE CARRIES THE LARGEST STOCK

ON PRINCE EDWARD ISLAND.

Gents' Furnishings

In endless variety.

PRICES RIGHT.

C. ROBERTSON,

102 Queen Street.

Every attention given you at B. S. DAVIES & CO'S.

Elegant Parlor Suites at MARK WRIGHT & CO'S.

C95923.

Silver Plated Tea Setts, Casters and Egg Stands at W. W. WELLNER'S.

FRED. W. HYNDMAN,

General Insurance Agent.

Corner Water and Queen Streets, Charlottetown.

FIRE and LIFE.

NORTH BRITISH & MERCANTILE

Fire & Life Insurance Co.

GLASGOW & LONDON INSURANCE CO.

LONDON & LANCASHIRE

Life Insurance Company.

CITIZENS INSURANCE COMPANY OF CANADA.

MARINE.

BRITISH & FOREIGN MARINE

INSURANCE CO. OF GREAT BRITAIN.

NOVA SCOTIA MARINE

INSURANCE COMPANY OF HALIFAX.

PELICAN MARINE INSURANCE CO.

OF NEW ORLEANS.

☛ Every description of Property covered.

Sterling Certificates, payable in Europe, issued.

Perfect Fits ensured at B. S. DAVIES & CO'S.

You will be best suited at MARK WRIGHT & CO'S.

THE CHEAPEST STORE.

J. B. MacDONALD'S

ALWAYS TO THE FRONT WITH

NEWEST AND CHEAPEST GOODS

To be found in Charlottetown.

Staple and Fancy Dry Goods,

Men's and Boy's Clothing,

GENTS' FURNISHING GOODS.

Your moneys worth every time at

J. B. MACDONALD'S,

Queen Street.

THE CHEAPEST PLACE IN THE CITY TO BUY



GUNS, REVOLVERS, AMMUNITION,

Carriage Stock and Trimmings,

SADDLER'S HARDWARE,

PAINTS & OILS,

Iron and Steel Nails.

Builders Hardware a specialty.

W. E. DAWSON,

Cor. Great George & Kent Streets, Ch'town.

Silver Plated Card Receivers, Watch Stands, &c., at WELLNER'S.

Best value in the city at B. S. DAVIES & CO'S.

Bedroom Furniture, every style, at MARK WRIGHT & CO'S.

Purses, in variety, at WATSON'S.

128

CHAPPELLE'S ALMANAC.

[1888.

**WEEKS & BEER,
WHOLESALE WAREHOUSE,**

CHARLOTTETOWN, P. E. I.

—FULL LINES OF—

STAPLE & FANCY DRY GOODS,

TEAS & GROCERIES,

Suitable for the Island Trade, always in stock.

JOHN MEIKLE,

Plain & Ornamental Painter,

Fitzroy Street (east),

CHARLOTTETOWN, P. E. I.

Painting, Graining, Glazing, Paper Hanging,
etc., executed at shortest notice, and in
the most satisfactory manner.

LETTERING & GILDING A SPECIALTY.

TERMS MODERATE.

Silver Plated Cake Baskets and Butter Coolers at W. W. WELLNER'S.

Fine Dress Suits warranted at B. S. DAVIES & CO'S.

Finest Furniture in the city at MARK WRIGHT & CO'S.

You can always depend upon the quality of WATSON'S Goods.

1888.]

CHAPPELLE'S ALMANAC.

129



COLIN MCARTHUR & CO.,

15 Voltigeur Steet, Cor. Notre Dame Street,

MONTREAL.

WERE AWARDED FIRST PRIZES, SILVER MEDALS,

Dominion Exhibition, Montreal,

—AND—

Ontario Provincial Exhibition, Ottawa.

Our Representative will visit P. E. Island with full lines
of Samples annually.

Gold Plated Bracelets, Sets and Bar Pins at W. W. WELLNER'S.

Leave your orders at B. S. DAVIES & CO'S.

Pictures Framed at MARK WRIGHT & CO'S.

THE HERALD

IS PUBLISHED BY THE

HERALD PUBLISHING COMPANY,

EVERY WEDNESDAY,

At the Office—MacDonald's Building,
west side of Queen Street, nearly
opposite Stamper's Corner,

Charlottetown, - P. E. Island.

REGULAR CIRCULATION, 4000 COPIES.

SUBSCRIPTION---\$1.00 PER ANNUM IN ADVANCE.

Having a splendid assortment of Newspaper and Job Types,
a first-class Fairhaven Power Press, and experienced
workmen, we are prepared to execute

Plain. Ornamental & Fancy Printing

In the very best style of the art.

The "Herald" being extensively patronized,
is the best Advertising Medium
in the Province.

Gold Plated Brooches, newest patterns, at W. W. WELLMER'S.

Underclothing in abundance at B. S. DAVIES & CO'S.

Orders promptly filled at WATSON'S.

132

CHAPPELLE'S ALMANAC.

[1888.

Gold Plated Bar Pins, very nice and cheap, at W. W. WELLNER'S.

HICKEY & STEWART,

MANUFACTURERS OF

TOBACCO,

NO. 1 QUEEN STREET,

CHARLOTTETOWN, P. E. ISLAND.

Bright Smoking,

Chewing Flat, 8s,

Chewing Flat, 12s,

Black Twist.

ALL TOBACCOS WARRANTED.

Gents Furnishings in endless variety, at B. S. DAVIES & CO'S.

Furniture Repaired at MARK WRIGHT & CO'S.

You can always depend upon the quality of WATSON'S Goods.

1888.]

CHAPPELLE'S ALMANAC.

133

Gold Plated Bar Pins, very nice and cheap, at W. W. WELLNER'S.

McKINNON & McLEAN.

Machinists & Iron Founders,

CHARLOTTETOWN, P. E. I.

**Agents for Mill Furnishings, Lffel & Vulcan Water
Wheels, French Burrs, Bolting Cloth, &c.
Manufacturers of Steam Engines & Boilers,
Rotary Saw Mills, and Shingle Machines.
Agents for Disston's Saws, Rubber & Leather Belting.**



PARTIES contemplating heating their dwellings with hot water are requested to communicate with us, as we are prepared to give estimates, and perform the work in a first class manner, guaranteeing satisfaction in every case. As this is admitted to be the most perfect system of heating now in vogue, we solicit correspondence on the subject, and shall be glad to give any information required concerning it.

P. O. Box 166.

Telephone Connection.

Leave your orders at B. S. DAVIES & CO'S.

Furniture Repaired at MARK WRIGHT & CO'S.

THE TELEPHONE COMPANY

OF

PRINCE EDWARD ISLAND.

THIS COMPANY is now ready to transmit written and verbal messages, by Telephone between Charlottetown, Hunter River, County Line, Freetown, Kensington, Summerside, St. Eleanors, Stanley Bridge and Clifton, at the following Rates:—

From Station to Station, when the distance is 5 miles or under, for each five minutes conversation, or part thereof.....10 Cents
do. do. 5 to 10 miles..... 20 "
do. do. over 10 miles.....25 "

Written messages, subject to the Company's conditions, will be sent from Station to Station at following rates:—

When distance does not exceed 10 miles, for 20 words or under....15cts
When distance is greater than 10 miles.....25cts
For each additional word one cent extra.

A discount of 20 per cent from the above rates will be made to lessees of instruments.

Written messages will be delivered in Charlottetown within city limits; from all other receiving offices within a quarter of a mile from said offices.

Special rates will be made for delivering at great distances.

All communications and messages must be prepaid.

The Company is prepared to lease Telephone Instruments in Charlottetown and Summerside at established rates, and to treat with persons requiring private or toll lines.

For further information apply to the Subscriber at Charlottetown,

ROB ANGUS,
Manager.

OFFICE—243 KENT ST., NEXT TO W. E. DAWSON'S.

ROB ANGUS,
Insurance Broker and Adjuster.

243 KENT STREET,

Charlottetown, - P. E. Island.

Will attend to the Collection and Adjustment of Claims for either Individuals or Companies, meeting with losses.

Spectacles which will assist your sight at W. W. WELLNER'S.

B. S. DAVIES & CO. keep a first class Clothing House.

BRITISH WAREHOUSE

QUEEN STREET, CHARLOTTETOWN,

(OPPOSITE THE BELL TOWER.)

FALL and WINTER STOCK

NOW COMPLETE.

SPLENDID VALUE IN

Dress Goods, Mantles, Fur-lined Cloaks, Millinery,
English and American Corsets, Flannels,
Tweeds, Overcoatings, Ulster Cloth,
Blankets, Hosiery, Gloves and
Mitts, Wool Shawls,
Clouds, Hoods, Fascinators, &c.

LADIES and GENTS' UNDERCLOTHING.

LADIES FUR CAPES, VISITES, JACKETS,
MUFFS AND CAPS.

A. L. BROWN.

The finest show of Silver Plated Ware is at . W. WELLNER'S.

Underclothing in abundance at B. S. DAVIES & CO'S.

Orders promptly filled at WATSON'S.

136

CHAPPELLE'S ALMANAC.

[1888.

FRED. W. HALES,

Office—Cor. Great George & Lower Water Sts.,

CHARLOTTETOWN, P. E. I.

GENERAL TICKET AGENCY,

(ESTABLISHED NEARLY 20 YEARS.)

Always Lowest Rates for Tickets

To Canada, Southern and Western States.

Information and Time Tables, Maps, &c., supplied by mail, or on personal application.

AGENT FOR

Acadia & Albion Coal Co's.

Orders supplied for Cargoes of

Round, Nut, Slack & Screening.

Same price as at Mines Loading Ground.

Gold Plated Bracelets, Sets and Bar Pins at W. W. WELLNER'S.

Gents Furnishings in endless variety, at B. S. DAVIES & CO'S.

Pictures Framed at MARK WRIGHT & CO'S.

PRINCE EDWARD ISLAND
STEAM NAVIGATION CO.
 STEAMERS,

ST. LAWRENCE and PRINCESS OF WALES

Leave POINT DU CHENE every day (Sundays excepted) on arrival of day train from St. JOHN for SUMMERSIDE, connecting there with Express train for CHARLOTTETOWN.

Leave SUMMERSIDE every day (Sundays excepted) on arrival of morning train from CHARLOTTETOWN, for POINT DU CHENE, connecting with the day train for St. JOHN.

Connection at MONCTON with trains for CANADA, and at St. JOHN with steamers of International Line and Railways for BOSTON and UNITED STATES.

Leave PICTOU LANDING every Monday, Wednesday, Thursday, Friday and Saturday for CHARLOTTE-TOWN, on arrival of day train from HALIFAX.

Leave CHARLOTTETOWN Monday, Wednesday, Thursday, Friday and Saturday mornings for PICTOU LANDING, connecting there with day trains for HALIFAX.

Through Tickets to be had at Stations on Grand Trunk and Intercolonial Railways, also at Railways and Steamers in N. S.

F. W. HALES,
 Secretary.

Charlottetown, P. E. I.

Gold Plated Ear Rings, very cheap, at W. W. WELLNER'S.

Every attention given you at B. S. DAVIES & CO'S.

FLOUR & MEAL DEPOT.

J. D. MACLEOD & CO.

DIRECT IMPORTERS OF

**CHOICE TEAS,
Family Groceries,
FLOUR, MEAL, &c,**

Cor. Queen and Grafton Streets,
West Corner House, Charlottetown, P. E. I.

Artistic Photography.

G. H. COOK & CO.

HAVING fitted up their Gallery with all the modern improvements, and having introduced the Lightening Process, by which

PICTURES CAN BE MADE INSTANTANEOUSLY, would respectfully call attention to their style and superior work in Photography.

Old Pictures Copied and Enlarged by the New Process.

ALSO, COLORED IN OIL OR WORKED IN INK.

GO TO THE RIGHT PLACE—

G. H. COOK & CO.,

Over Apothecaries Hall, DesBrisay's Corner, Charlottetown, P. E. I.

Silver Plated Tea Settes, Casters and Egg Stands at W. W. WELLNER'S.

Perfect Fits ensured at E. S. DAVIES & CO'S.

You will be best suited at MARK WRIGHT & CO'S.

CHARLOTTETOWN Woolen Mills.

A full line of our superior make of

ISLAND TWEEDS, FLANNELS,

Blanketings, Druggets, Yarns, &c.,

Always on hand and for sale in exchange for
WOOL or CASH, at the following places
through the Island :

ROBERT BELL, Alberton.
DAVID ROGERS, Summerside.
REUBEN TUPLIN & Co., Kensington.
ALBERT CRAIG, Freetown.
J. J. McLEOD, Orapond Corner.
MATTHEW, McLEAN & Co., Souris.

PROWSE & SONS, Murray Harbor.
G. H. HOLBLOOKE, Cardigan Bridge.
BEER & SONS, St. Peter's Bay.
JAMES ROSS, Mt. Stewart.
S. H. BROWN & Co., Stanley Bridge.

OUR OWN BRANCH STORE AT MONTAGUE BRIDGE,

—AND IN—

Charlottetown our Headquarters are on the

NORTH SIDE OF QUEEN SQUARE.

Charlottetown Woolen Company.

Silver Plated Card Receivers, Watch Stands, &c., at WELLNER'S.

Best value in the city at B. S. DAVIES & CO'S.

Bedroom Furniture, every style, at MARK WRIGHT & CO'S.

Purses, in variety, at WATSON'S.

140

CHAPPELLE'S ALMANAC.

[1888.

FIRE & MARINE
Western Assurance Co.
 OF TORONTO, ONT.

A. M. SMITH, President.
 W. M. GOODERHAM, Vice-President.
 J. J. KENNY, Managing Director.

CAPITAL.....\$1,000,000.00
 CASH ASSETS.....1,188,200.46
 ANNUAL INCOME over.....1,300,000.00

HORACE HASZARD, Ch'town,

General Agent for P. E. Island.

SUN LIFE ASSURANCE CO.

HEAD OFFICE—164 St. James Street, Montreal.

THOS. WORKMAN, President.
 A. F. GAULT, Vice-President.
 R. MACAULAY, Managing Director.

CAPITAL SUBSCRIBED...\$ 500,000.00
 TOTAL ASSETS.....1,411,004.33
 INCOME, 1885.....319,987.05

HORACE HASZARD, General Agent for P. E. I.

Also, Sole Agent for P. E. Island for

The Nova Scotia Sugar Refinery (limited) Halifax, N. S.
J. Lewenz & Hauser Bros., London, England, Teas.
Robt. Lamb & Co., Dundee, Scotland, Bags, Hessians, &c.
J. F. Carter, Beverly, Mass., Carter's Oil Clothing.

Silver Plated Cake Baskets and Butter Coolers at W. W. WELLNER'S.

Fine Dress Suits warranted at B. S. DAVIES & CO'S.

Finest Furniture in the city at MARK WRIGHT & CO'S.

A. WHITE & SON, City Foundry and Machine Shop,

King Square, Charlottetown,
Manufacturers of Steam Engines and Boilers,
STEAM ENGINE FITTINGS, AGRICULTURAL IMPLEMENTS.

Gold Plated Bracelets, Setts and Bar Pins at W. W. WELLNER'S.

WE are now prepared to
put

Hot Water

HEATING APPARATUS

in Dwellings in the cheap-
est and best manner, and
which we guarantee to work
satisfactorily. We have
thoroughly prepared to
supply this new and popular
system of heating houses,
and have for this work
Unequalled Facilities.

Estimates furnished.

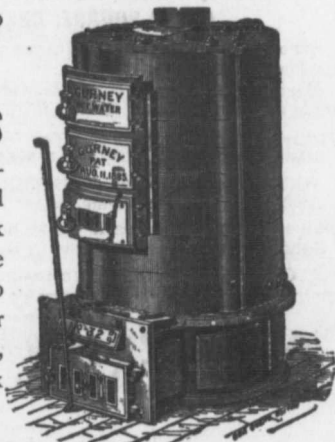
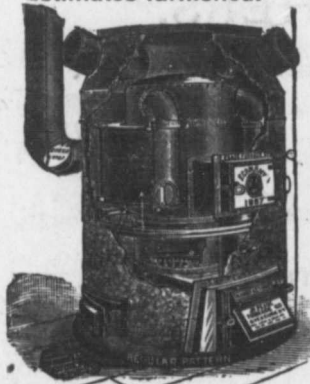

We are Sole Agents for the

J. F. PEASE ECONOMY WARM AIR FURNACE.

Persons wishing to test their ad-
vantages can see the one in use at
the Diamond Bookstore.

Agents for

LESLIE'S REVOLVING KILN.

Our Foundry and Machine Shops
are kept up to the times, and our
prices are always fair.

A. WHITE & SON.

Gents Furnishings in endless variety, at B. S. DAVIES & CO'S.

NEW STORE! NEW GOODS!!

STEWART & GATES

Beg to inform their friends and all who will favor them with their patronage, that they have opened a

New Grocery Store,

On the premises formerly known as the "Seven Cent Store,"

QUEEN SQUARE, CHARLOTTETOWN,

Where they are prepared to give you as good value for your money as any house in the trade.

We import direct and pay Cash. and as our expenses are light, we are in a position to do as we say.

Flour—choice brands, Tea—very choice, Sugar—all qualities, Best American Kerosene Oil—very cheap.

With a large assortment of GENERAL GROCERIES, which we will sell at a small advance on cost.

Give us a call and see if we do not mean what we say. Goods delivered to any part of the city.

Cash or Goods in exchange for Butter & Eggs.

SAUNDERS & NEWSOM,

BUTCHERS,

AND DEALERS IN

ALL KINDS OF FRESH AND SALT MEATS,

KENT STREET, (NEAR KING SQUARE),

CHARLOTTETOWN.

 **FAT STOCK WANTED. HIGHEST PRICES GIVEN.**

Silver Plated Tea Sets, Casters and Egg Stands at W. W. WELLNER'S.

Underclothing in abundance at B. S. DAVIES & CO'S.

You will be best suited at MARK WRIGHT & CO'S.

DAVISON & CO.,

DEALERS IN

→* GROCERIES, *←

Flour, Tea, Provisions,
BRAN, SHORTS, MIXED FEED.

BARRELED PORK & BEEF,

Great George Streets.

CHARLOTTETOWN, P. E. ISLAND.

 Goods delivered to any part of the Town FREE.

Montreal News Company, (Limited.)

386 & 388 St. James Street, MONTREAL.

WHOLESALE

BOOKSELLERS, STATIONERS AND NEWS DEALERS.

Photograph Albums, Blank Books, Paper,
Envelopes, Playing Cards, Pens, Ink, &c., &c.

 All articles required by the trade on
hand in large quantities.

Catalogues of Books, Newspapers and
Stationery on application.

MOULDINGS AND ALL CLASSES OF WOOLEN GOODS.

The finest show of Silver Plated Ware is at W. W. WELLNER'S.

B. S. DAVIES & CO. keep a first class Clothing House.

Orders promptly filled at WATSON'S.

144

CHAPPELLE'S ALMANAC.

[1888.

SIGN OF THE STOVE.

WALKER'S CORNER.

WALKER'S CORNER.



I HAVE IN STOCK A FULL LINE OF

STOVES,

SUITABLE FOR TOWN OR COUNTRY TRADE.

Westminster Base Burner, beautiful in design.
 Standard Franklin, three sizes, best Parlor Stove in the market.
 Island Crown Cook, warranted to give satisfaction.
 Alderman Range, good style and finish.
 Magician, Dominion and Farmer's Cook, for coal.
 Waterloo, Niagara, and Star Cook, for wood.
 Advance, Woodbine and Model Parlor.
 Parlor Stoves, for wood, a variety of patterns.
 Shop Stoves for coal, a good assortment.
 Extra Boilers, Pots, Kettles and Spiders.
 Soapstone cut and fitted.
 Stovepipe riveted, 6 cents per lb.
 Russia Iron Pipe.

Stoves fitted up in any part of the city by competent workmen.

MODERATE CHARGES.

GIVE ME A CALL, AND I WILL GUARANTEE SATISFACTION.

SIMON W. GRABBE.

Sign of the Stove, Walker's Corner.

Gold Plated Ear Rings, very cheap, at W. W. WELLNER'S.

Every attention given you at B. S. DAVIES & CO'S.

Pictures Framed at MARK WRIGHT & CO'S.

You can always depend upon the quality of WATSON'S Goods.

1888.]

CHAPPELLE'S ALMANAC.

145

JOHN MACLEOD & CO.,
Merchant + Tailors + & + Clothiers.
(ROGERS' BRICK BUILDING.)
207 QUEEN STREET, CHARLOTTETOWN.

—ALWAYS ON HAND—

**A LARGE ASSORTMENT OF THE BEST GOODS
IN THE MARKET.**

We guarantee to give you better value than any other House
in the Trade, for CASH.



**NO. 55 QUEEN STREET,
CHARLOTTETOWN.**

M. STEVENSON,

**STOVES,
Stovepipe and Tinware**

Constantly on hand and for Sale Cheap.

ALL ORDERS PUNCTUALLY ATTENDED TO.

Gold Plated Bar Pins, very nice and cheap, at W. W. WELLNER'S.

Leave your orders at B. S. DAVIES & CO'S.

Furniture Repaired at MARK WRIGHT & CO'S.

Spectacles which will assist your sight at W. W. WELLNER'S.

TORONTO CASE COMPANY,

29 ADELAIDE STREET, EAST,

TORONTO.

THE HEMMING BROS. COMPANY, (Limited),

OF TORONTO,

Fancy Goods Manufacturers

MAKERS OF

CASES and TRAYS

For Watches, Jewelry, Silverware, &c.

Fancy & Toilet Cases.

EVERY DESCRIPTION OF PLUSH GOODS.

Our Specialty—Travelers' Outfits.

Perfect Fits ensured at B. S. DAVIES & CO'S.

Best Value, and best Stock at MARK WRIGHT & CO'S.

1888.]

CHAPPELLE'S ALMANAC.

147

THE PRESENT POPULATION OF THE CHIEF CITIES
OF THE UNITED STATES.

New York, N. Y.,.....	1,450,000	Milwaukee, Wis.,.....	160,000
Philadelphia, Pa.,.....	647,170	Louisville, Ky.,.....	138,157
Chicago, Ill.,.....	520,000	Kentucky City, N. Y.,.....	128,313
Boston, Mass.,.....	460,683	Newark, N. J.,.....	128,000
Brooklyn, N. Y.,.....	400,000	Minneapolis, Minn.,.....	125,900
Portland, Me.,.....	380,000	Des Moines, Iowa,.....	125,000
San Francisco, Cal.,.....	380,000	St. Paul, Minn.,.....	125,000
Cincinnati, Ohio,.....	325,000	Kansas City, Mo.,.....	117,000
San Francisco, Cal.,.....	294,000	Providence, R. I.,.....	117,000
Buffalo, N. Y.,.....	295,000	Boothbay, N. Y.,.....	105,000
New Orleans, La.,.....	216,000	Albany, N. Y.,.....	105,000
Cleveland, Ohio,.....	200,000	Indianapolis, Ind.,.....	100,000
Pittsburgh, Pa.,.....	200,000	Allegheny City, Pa.,.....	100,000
Washington, D. C.,.....	199,000	United States,.....	61,000,000

Silver Plated Card Receivers, Watch Stands, &c., at WELLNER'S.

A FIRST CLASS ESTABLISHMENT,
KEEPING THE LARGEST STOCK,

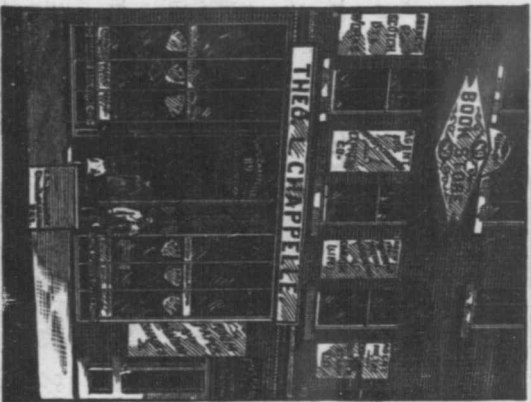

GREATEST VARIETY, and acknowledged
To be the LOWEST PRICED.

WHOLESALE DEALERS

WILL FIND OUR GOODS

The Best Value on P. E. Island.

THEO. L. CHAPPELLE,

DIAMOND BOOKSTORE,

Queen Street, Queen Square, Ch'town.

Bedroom Furniture, every style, at MARK WRIGHT & CO'S.

Best value in the city at B. S. DAVIES & CO'S.

✻ HARPER'S PERIODICALS. ✻

Harper's Magazine,

The best literary talent, the greatest variety of Reading, and the best Family Magazine.

Published Monthly—\$4 per year.

HARPER'S WEEKLY,

Illustrated by the best Artists. Its serial Novels are the best published. All new topics most ably presented.

Published Weekly. Price, \$4 per year.

HARPER'S BAZAR,

Pre-eminently a Ladies' Journal. The most recent fashions in Dress and Household Adornment, with admirable illustrations and instructions. Bright Sketches and Stories, etc.

Published Weekly. Price, \$4 per year.

HARPER'S YOUNG PEOPLE,

No family should be without this bright, instructive and most attractive Magazine for the younger members of the family. "The perfection of a Children's Paper."

Subscriptions received (and the Periodicals sent direct from the Publishers) by

THEO. L. CHAPPELLE,

DIAMOND BOOKSTORE.

CHARLOTTETOWN. - - - P. E. ISLAND.

Silver Plated Cake Baskets and Butter Coolers at W. W. WELLNER'S.

Fine Dress Suits warranted at B. S. DAVIES & CO'S.

Finest Furniture in the city at MARK WRIGHT & CO'S.

You can always depend upon the quality of WATSON'S Goods.

1888.]

CHAPPELLE'S ALMANAC.

149

ROBERT MILLER, SON & CO.,

MANUFACTURING STATIONERS,

WHOLESALE DEALERS IN

BOOKS, PAPERS, STATIONERY

—AND—

PAPER HANGINGS.

Represent in Canada the best English and American Manufacturers.

Full Sets of whose Samples can be seen at any time, and the utmost promptitude and exactness in filling the orders.

CARTER'S INKS, Boston ;

H. C. STEPHEN'S INKS, London ;

ESTERBROOK STEEL PEN Co., New York.

Orders taken for direct shipment from the well-known Houses of—

Goodall's, Canton's, Deans, Christmas and Holiday Goods, London.

A. Pirie & Sons, Paper and Cards, Aberdeen.

Spalding & Hodge, Papers, London.

Ward, Lock & Co., Books, London.

Duffy & Son, Catholic Publications, Dublin.

1872 NOTRE DAME STREET,

A FEW DOORS WEST OF MCGILL STREET, MONTREAL.

Silver Plated Cake Baskets and Butter Coolers at W. W. WELLNER'S.

Leave your orders at B. S. DAVIES & CO'S.

Furniture Repaired at MARK WRIGHT & CO'S.

PARKS'

COTTON & MANUFACTURES.

Awarded the **Only Medal** given at the Centennial Exhibition for Canadian Yarns. And the **Gold Medal** for Cotton Goods at the Dominion Exhibition at Montreal; and **First Prizes** at Toronto, Hamilton, and London Exhibitions of 1880 and 1881; and **First Prize Medals** at Toronto, Montreal, and Kingston Exhibitions of 1882, and St. John, 1883.

COTTON YARNS,

No. 5's to 10's.
WHITE, BLUE, ORANGE, GREEN and RED.

Made of Good American Cotton, with great care, correctly numbered and warranted full length and weight.

COTTON CARPET WARP,

Made of No. 9's Yarn twisted.
WHITE, RED, GREEN, BLUE, BROWN and ORANGE.

Each 5 lb. bundle contains 9,000 yards in length, and makes a length of carpet in proportion to the number of ends in width.

BALL KNITTING COTTON,

In all Numbers and Colors, put up in 2 oz. Balls.

2 lbs. in each box, made from the finest long staple cotton, especially selected for the purpose. This cotton is very carefully spun, and will be found to be evenly made and correctly numbered. Particular care is taken to have the dyeing and bleaching perfectly done. **FULL WEIGHT IN EVERY BALL.**

COTTON HOSIERY YARN,

SUITABLE FOR MANUFACTURERS OF HOSIERY.

Better than any other made and so acknowledged by all who have used them. These goods are supplied to all the first-class Manufacturers in the Dominion.

(See Page 156.)

The finest show of Silver Plated Ware is at W. W. WELLNER'S.

Underclothing in abundance at B. S. DAVIES & CO'S.

You will be best suited at MARK WRIGHT & CO'S.

POPULATION OF THE CHIEF CITIES AND TOWNS
CANADA, HAVING OVER 5,000 INHABITANTS.

Montreal, Que.....	140,747	Chatham, Ont.....	7,878
Toronto, Ont.....	96,415	Brockville, Ont.....	7,609
Quebec, Q.....	82,446	Levis, Que.....	7,597
Halifax, N. S.....	36,100	Sherbrooke, Que.....	7,237
Hamilton, Ont.....	35,961	Hull, Que.....	6,890
Winnipeg, Man.....	27,985	Peterborough, Ont.....	6,819
Ottawa, Ont.....	27,419	Windsor, Ont.....	6,561
St. John, N. B.....	26,127	St. Henri, Que.....	6,415
London, Ont.....	19,746	Fredericton, N. B.....	6,218
Portland, N. B.....	15,226	Victoria, B. C.....	5,925
Kingston, Ont.....	14,091	St. Jean Baptist, Que.....	5,874
Charlottetown, P. E. I.....	12,085	Sorel, Que.....	5,791
Guelph, Ont.....	9,890	Port Hope, Ont.....	5,585
St. Catharines, Ont.....	9,631	Woodstock, Ont.....	5,373
Brantford, Ont.....	9,616	St. Hyacinthe, Que.....	5,321
Belleville, Ont.....	9,516	Galt, Ont.....	5,187
Three Rivers, Que.....	9,296	Lindsay, Ont.....	5,180
St. Thomas, Ont.....	8,367	Moncton, N. B.....	5,132
Stratford, Ont.....	8,239		

D. MACKENZIE,

General Agent & Dealer in Produce.

GENERAL AGENCY FOR

Brantford Mowers, Reapers and Binders,

AND

Wisner's Spring Tooth Cultivators, Rakes, Tedders,
Seeders, Drills, Bell's Horse Hoes, Straw Cutters, Ploughs,
Cultivators, &c., &c.

Scott's Warehouse, Kent St., Ch'town.

J. T. MELLISH,

INSURANCE AGENT,

Corner King and Great George Streets,

CHARLOTTETOWN, P. E. ISLAND.

MARK WRIGHT & CO. have the old established House.

Underclothing in abundance at B. S. DAVIES & CO'S.

Silver Plated Card Receivers, Watch Stands, &c., at WELLNER'S.

B. S. DAVIES & CO. keep a first class Clothing House.

Purses, in variety, at WATSON'S.

152

CHAPPELLE'S ALMANAC.

[1888.

B O O T S

O O T S

H O E S

North Side Market Square,

CHARLOTTE TOWN.

ALL KINDS.

CHEAP

AND

GOOD.

R. K. JOST

THE MERCHANTS BANK

OF

PRINCE EDWARD ISLAND.

DIRECTORS:

L. H. DAVIES, M. P., President.

OWEN CONNOLLY,
D. FARQUHARSON,
WM. McLEAN,

HON. W. W. SULLIVAN,
L. L. BEER,
BENJ. HEARTZ.

F. MITCHELL, Cashier.

AGENCY AT SOURIS—JAS. J. HUGHES, Agent.

FOREIGN AGENTS:

LONDON—THE CITY BANK.

BOSTON—THE BOSTON NATIONAL BANK.

MONTREAL—ST. JOHN AND HALIFAX—THE BANK OF MONTREAL.

Collections made in all parts of the Island on the most reasonable terms, and promptly remitted for.

Gold Plated Bar Pins, very nice and cheap, at W. W. WELLNER'S.

Fine Dress Suits warranted at B. S. DAVIES & CO'S.

Elegant Parlor Suites at MARK WRIGHT & CO'S.

GEORGE V. MOORE,

(LATE J. F. POWERS')

Hairdressing Room.

Shaving, Hair-Cutting and Shampooing.

FIRST CLASS WORKMEN IN ATTENDANCE.

Also, a separate Hair-Cutting and Dressing Department for Ladies and Children.

CRAFTON STREET, NEXT TO J. D. McLEOD'S CORNER, CHARLOTTETOWN.

WIDE AWAKE ADVERTISERS INDEX.

CHARLOTTETOWN.

Angus, Rob, Telephone Co., &c.,	134
Beer Bros., Dry Goods, &c.,	2
Brown, A. L., Goods,	135
Carter, Geo. & Co., Seedsmen,	118
Chappelle, Theo. L.	147-148
Charlottetown Woolen Mills	139
Coleman, Jas., Supt. P. E. I. R.	124
Cook, G. H. & Co., Photographers	138
Cotton, W. L., pub. <i>Examiner</i>	8
Crabbe, S. W. Stoves and Hardware	68
Davies, B. S. & Co., Clothiers, side lines	
Davison & Co., Grocers, &c.	145
Dawson, W. E., Hardware	127
Hales, F. W., Sec'y. S. Nav. Co., do. Ticket Agent, &c.	137
Haszard, Horace, Genl. Agent	140
Herald Publishing Company	131
Hickey & Stewart, Tobacco	132
Hyndman, F. W., Insurance	126
Jost, E. K., Boots and Shoes	152
Lyons, Charles, Coal Dealer	130
MacDonald, J. B., Dry Goods	127
MacEachern, John, Insurance	4
Macleod, J. & Co., Clothiers	145
Macleod, J. D. & Co., Grocers	138
McKinnon & McLean, Machinists and Iron Founders	133
Mackenzie, D., Mowers, &c.	151
Meikle, John, Painter, &c.,	128
Meilish, J. T., Insurance	151
Merchants Bank of P. E. I.	152
Miller Bros. Pianos, &c.,	150
Newson, John, Furniture,	123
Palmer, R. & Co., Door and Sash Factory	121
Paton, James & Co., Dry Goods	121
Patrick Publishing Company	12
Perkins & Sterns, Dry Goods, &c.,	22-44

Prowse, L. E., Dry Goods, &c.	130
Robertson, C. Clothier	125
Robins, W. F., Livery Stables	18
Saunders & Newsom, Butchers	142
Stanley Bros., Dry Goods	116
Stevenson, M., Tinware, &c.	145
Stewart & Gates, Grocers	142
Taylor, E. W., Watchmaker	23-45
Urquhart, A. S., Ins. Agent	154
Watson's Drug Store—top lines	
Weeks & Beer, Wholesale	128
Wellner, W. W., Jeweler, sidelines	
White, A. & Son, Machinists, &c.	141
Wright, M. & Co., Furniture—foot lines	

SUMMERSIDE.

Brennan, W. A., pro. <i>Journal</i>	122
-------------------------------------	-----

HALIFAX, N. S.

McGregor & Knight, Stationers	16
-------------------------------	----

ST. JOHN, N. B.

Parks & Son, Cotton Mills	150-156
---------------------------	---------

MONTREAL.

McArthur, C. & Co., Room Paper	129
McFarlane, Austin & Robertson	6
Miller, R. Sons & Co., Stationery	149
Montreal News Company	143
Montreal Optical Company	20
Nelson, H. A. & Sons, Fey. Goods	14
Watson, J. C. & Co. Room Paper	10

TORONTO, ONT.

Toronto Case Company	146
----------------------	-----

Gold Plated Bar Rings, very cheap, at W. W. WELLNER'S.

Best value in the city at B. S. DAVIES & CO'S.

Best Value, and best Stock at MARK WRIGHT & CO'S.

BEST COMPANIES.

LOWEST RATES.

A. S. URQUHART,
General Insurance Agent,

Brown's Block, South Side Queen Square,

CHARLOTTETOWN, P. E. I.

REPRESENTING—

**THE BEST ENGLISH AND CANADIAN
FIRE INSURANCE COMPANIES :**

Lancashire Insurance Company, of England.

*Commercial Union Assurance Company, of
England.*

*British America Assurance Company, of To-
ronto, (Incorporated 1833.)*

SCOTTISH UNION & NATIONAL INSURANCE CO.,

The Largest Fire Insurance Co. in the world.

COMBINED CAPITAL, - - - - \$60,000,000.

QUICK ADJUSTMENTS.

PROMPT PAYMENTS.

Spectacles which will assist your sight at W. W. WELLNER'S.

Perfect Fits ensured at B. S. DAVIES & CO'S.

Bedroom Furniture, every style, at MARK WRIGHT CO'S.

INDEX.

Errata and changes since going to press.

In "Justices of the Peace" Department, page 64, erase names of *Wm. Bagnall* from Lot 23, and *James Warren* from Lot 32, —deceased.

In "Ecclesiastical" Department, page 83, strike out name of *Rev. W. H. Grant, D. D.*, Georgetown, from R. C. Clergy, —deceased.

In "House of Commons" Department, page 108, errase name of *G. F. Baird*, from Queen's County, N. B., —resigned.

Barristers, Attorneys, &c.	75	Health Officers	82
Benevolent Irish Society	87	Hints to Farmers	59
Cabinet Ministers (Dom.)	100	Hospital for the Insane	109
Calendar, Tides, &c.	3-45	House of Commons	108
Clergy, Church of Christ	86	Inspector of Hides & Leather	92
" " England	82	" Fisheries	112
" " Rome	83	" Gas	92
" " Scotland	85	" Weights & Measures	92
" Baptist	86	Justices of the Peace	63
" Methodist	84	Law & Justice Department	70
" Presbyterian	85	Lieutenant Governors	99
Close Season for Fish	113	Magistracy, The	63
Com'rs. affidavits Sup. Ct.	71	Marine & Fisheries Dep't.	112
" " County Cts.	77	Masonic	89
" Taking recog. of Bail	74	Militia of Canada	92
" " ack. to Deeds	73	Model or Stock Farm	106
" Prison Discipline	75	Odd Fellows, I. O. of	89
Consuls	82	Police Force	93
Coroners	81	Population of chief cities	
Corporation of Ch'town	92	in Canada	151
" Summerside	93	Population of chief cities in	
Court of Appeal, (Civic)	93	United States	147
" Chancery	70	Port Wardens	114
" City	93	Post Office Department	60
" County	76	Predictions for 1888	47
" Probate and Wills	70	Provincial Gov't. Officers	103
" Revision	79	Ready Reckoner for Oats	119
" Supreme	70	Receivers of Wrecks	114
" Vice Admiralty	70	Royal Arcanum	87
Cnstsoms Department	90	Royal Family	98
Deputy heads of Departs.	100	Savings Bank	97
Dominion of Canada	99	Societies	87
Ecclesiastical Department	82	Sons of Temperance	88
Educational	80	St. Dunstan's College	84
Excise and Inland Revenue	92	Stipendiary Magistrate's Ct.	92
Finance Dept. (Dominion)	97	St. Vincent de Paul Society	87
Fire Department	93	Supervisors	104
Fishery Wardens	112	Surveyors of Land	105
Good Templars, I. O. of	87	Table of Titles in Canada	112
Government Alms House	106	Terms of Supreme Court	71
Government, Dominion	100	Voice of the Stars	47
" Local	102	Weather Table	46

Orders promptly filled at WATSON'S.

156

CHAPPELLE'S ALMANAC.

[1888.

PARKS' COTTON MANUFACTURES.

GREY COTTONS

In a variety of grades, the cheapest and most durable made in Canada.

FANCY WOVE SHIRTINGS,

In a great variety of first-class patterns, all fast colors.

Warranted to give better satisfaction to the wearer than any other make in the market, and suitable for all seasons of the year.

FANCY CHECKS AND GALATEA STRIPES,

In the latest and most popular Styles & Colors.

All neat and choice patterns, suitable for Ladies' and Children's wear.

Striped and Fancy Check Sursucker,

In a large variety of neat and choice patterns.

COTTONADES,

IN PLAIN, MIXED AND FANCY PATTERNS.

Our Goods are sold by us to the Wholesale Trade only, from whom country merchants can always obtain them by asking especially for them.

Wm. Parks & Son, (Limited.)

New Brunswick and St. John Cotton Mills,

ST. JOHN, N. B.

(See Page 150.)

Gold Plated Bracelets, Setts and Bar Pins at W. W. WELLNER'S.

Every attention given you at B. S. DAVIES & CO'S.

Finest Furniture in the city at MARK WRIGHT & CO'S.

