

**CIHM  
Microfiche  
Series  
(Monographs)**

**ICMH  
Collection de  
microfiches  
(monographies)**



**Canadian Institute for Historical Microreproductions / Institut canadien de microreproductions historiques**

**© 1994**

Technical and Bibliographic Notes / Notes techniques et bibliographiques

The Institute has attempted to obtain the best original copy available for filming. Features of this copy which may be bibliographically unique, which may alter any of the images in the reproduction, or which may significantly change the usual method of filming, are checked below.

L'Institut a microfilmé le meilleur exemplaire qu'il lui a été possible de se procurer. Les détails de cet exemplaire qui sont peut-être uniques du point de vue bibliographique, qui peuvent modifier une image reproduite, ou qui peuvent exiger une modification dans la méthode normale de filmage sont indiqués ci-dessous.

- Coloured covers/  
Couverture de couleur
- Covers damaged/  
Couverture endommagée
- Covers restored and/or laminated/  
Couverture restaurée et/ou pelliculée
- Cover title missing/  
Le titre de couverture manque
- Coloured maps/  
Cartes géographiques en couleur
- Coloured ink (i.e. other than blue or black)/  
Encre de couleur (i.e. autre que bleue ou noire)
- Coloured plates and/or illustrations/  
Planches et/ou illustrations en couleur
- Bound with other material/  
Relié avec d'autres documents
- Tight binding may cause shadows or distortion  
along interior margin/  
La reliure serrée peut causer de l'ombre ou de la  
distorsion le long de la marge intérieure
- Blank leaves added during restoration may appear  
within the text. Whenever possible, these have  
been omitted from filming/  
Il se peut que certaines pages blanches ajoutées  
lors d'une restauration apparaissent dans le texte,  
mais, lorsque cela était possible, ces pages n'ont  
pas été filmées.

- Coloured pages/  
Pages de couleur
  - Pages damaged/  
Pages endommagées
  - Pages restored and/or laminated/  
Pages restaurées et/ou pelliculées
  - Pages discoloured, stained or foxed/  
Pages décolorées, tachetées ou piquées
  - Pages detached/  
Pages détachées
  - Showthrough/  
Transparence
  - Quality of print varies/  
Qualité inégale de l'impression
  - Continuous pagination/  
Pagination continue
  - Includes index(es)/  
Comprend un (des) index
- Title on header taken from: /  
Le titre de l'en-tête provient:
- Title page of issue/  
Page de titre de la livraison
  - Caption of issue/  
Titre de départ de la livraison
  - Masthead/  
Générique (périodiques) de la livraison

- Additional comments:  
Commentaires supplémentaires:

Wrinkled pages may film slightly out of focus.  
Pagination is unnumbered.

This item is filmed at the reduction ratio checked below/  
Ce document est filmé au taux de réduction indiqué ci-dessous.

10X	12X	14X	16X	18X	20X	22X	24X	26X	28X	30X	32X
<input type="checkbox"/>	<input type="checkbox"/>	<input type="checkbox"/>	<input type="checkbox"/>	<input type="checkbox"/>	<input type="checkbox"/>	<input type="checkbox"/>	<input type="checkbox"/>	<input type="checkbox"/>	<input type="checkbox"/>	<input type="checkbox"/>	<input checked="" type="checkbox"/>

The copy filmed here has been reproduced thanks to the generosity of:

Archives of Ontario  
Toronto

The images appearing here are the best quality possible considering the condition and legibility of the original copy and in keeping with the filming contract specifications.

Original copies in printed paper covers are filmed beginning with the front cover and ending on the last page with a printed or illustrated impression, or the back cover when appropriate. All other original copies are filmed beginning on the first page with a printed or illustrated impression, and ending on the last page with a printed or illustrated impression.

The last recorded frame on each microfiche shall contain the symbol  $\rightarrow$  (meaning "CONTINUED"), or the symbol  $\nabla$  (meaning "END"), whichever applies.

Maps, plates, charts, etc., may be filmed at different reduction ratios. Those too large to be entirely included in one exposure are filmed beginning in the upper left hand corner, left to right and top to bottom, as many frames as required. The following diagrams illustrate the method:

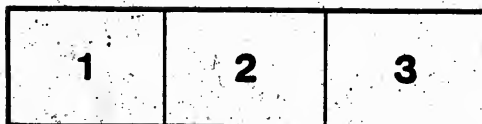

L'exemplaire filmé fut reproduit grâce à la générosité de:

Archives of Ontario  
Toronto

Les images suivantes ont été reproduites avec le plus grand soin, compte tenu de la condition et de la netteté de l'exemplaire filmé, et en conformité avec les conditions du contrat de filmage.

Les exemplaires originaux dont la couverture en papier est imprimée sont filmés en commençant par le premier plat et en terminant soit par la dernière page qui comporte une empreinte d'impression ou d'illustration, soit par le second plat, selon le cas. Tous les autres exemplaires originaux sont filmés en commençant par la première page qui comporte une empreinte d'impression ou d'illustration et en terminant par la dernière page qui comporte une telle empreinte.

Un des symboles suivants apparaîtra sur la dernière image de chaque microfiche, selon le cas: le symbole  $\rightarrow$  signifie "A SUIVRE", le symbole  $\nabla$  signifie "FIN".

Les cartes, planches, tableaux, etc., peuvent être filmés à des taux de réduction différents. Lorsque le document est trop grand pour être reproduit en un seul cliché, il est filmé à partir de l'angle supérieur gauche, de gauche à droite, et de haut en bas, en prenant le nombre d'images nécessaire. Les diagrammes suivants illustrent la méthode.

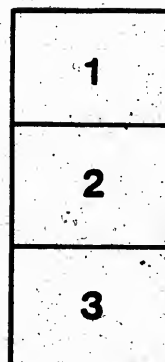

MICROCOPY RESOLUTION TEST CHART

(ANSI and ISO TEST CHART No. 2)

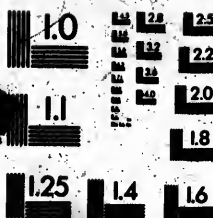

**APPLIED IMAGE Inc.**

1483 East Main Street  
Rochester, New York 14609 USA  
(716) 482-0300 Phone  
(716) 286-5800 Fax



# VOTERS' LIST

## 1898

# Town of Wingham.

### CLERK'S CERTIFICATE

I, **JOHNSTON B. FERGUSON**, Clerk of the Municipality of the Town of Wingham in the County of Huron, do hereby certify that parts One and Three of the within list constitute a correct list for the year 1898 of all persons appearing, by the last revised Assessment Roll of the said Municipality, to be entitled to vote at Elections for Members of the Legislative Assembly; and that parts One and Two constitute a correct list for said year, for all persons appearing by the said Roll to be entitled to vote at Municipal Elections in the said Municipality.

And I hereby call upon all electors to examine the said list, and, if any omissions or other errors are perceived therein, to take immediate proceedings to have the said errors corrected according to law.

**J. B. FERGUSON**,  
Town Clerk, Wingham.

Dated this 8th day of August, 1898.

### CERTIFICATE OF NO COMPLAINT

**JOHNSTON B. FERGUSON**, Clerk of the Municipality of the Town of Wingham, County of Huron, having certified under his hand, that no complaint respecting the list of voters of the said Municipality for the year 1898 had been received by him, within thirty days after the first posting up the same and on application of the said Clerk, I

Judge of the County Court of the County of Huron, in pursuance of the provisions of "The Ontario Voters' List Act," certify that the annexed printed List of Voters, being one of the copies received by me from the said Clerk, under section 8 of the said Act is the Revised List of Voters for the said Municipality for the year 1898.

Given under my hand and seal, at Goderich, in said County, this.....

day of..... 1898.

### JUDGE'S CERTIFICATE

I, Judge of the County Court of the County of Huron pursuant to section 21 of "The Ontario Voters' List Act," do hereby certify that the within is a correct copy of the List of Voters for the year 1898, received by me from the Clerk of the Municipality of the Town of Wingham according to my revision and correction thereof, pursuant to the provision of the said Act.

Dated at..... this..... day of..... 1898

JUDGE.

The Sheriff shall, immediately upon receipt of his copies, cause one of them to be posted up in a conspicuous place in the Court House; the Clerk of the Peace, upon receipt of his copies, shall cause one to be posted in a conspicuous place in his office; every Public or Separate School Head Master or Mistress shall in like manner put one on the door of the School House; and every Post Master shall post one of the copies in his Post Office.

ADVANCE PRINT, WINGHAM.

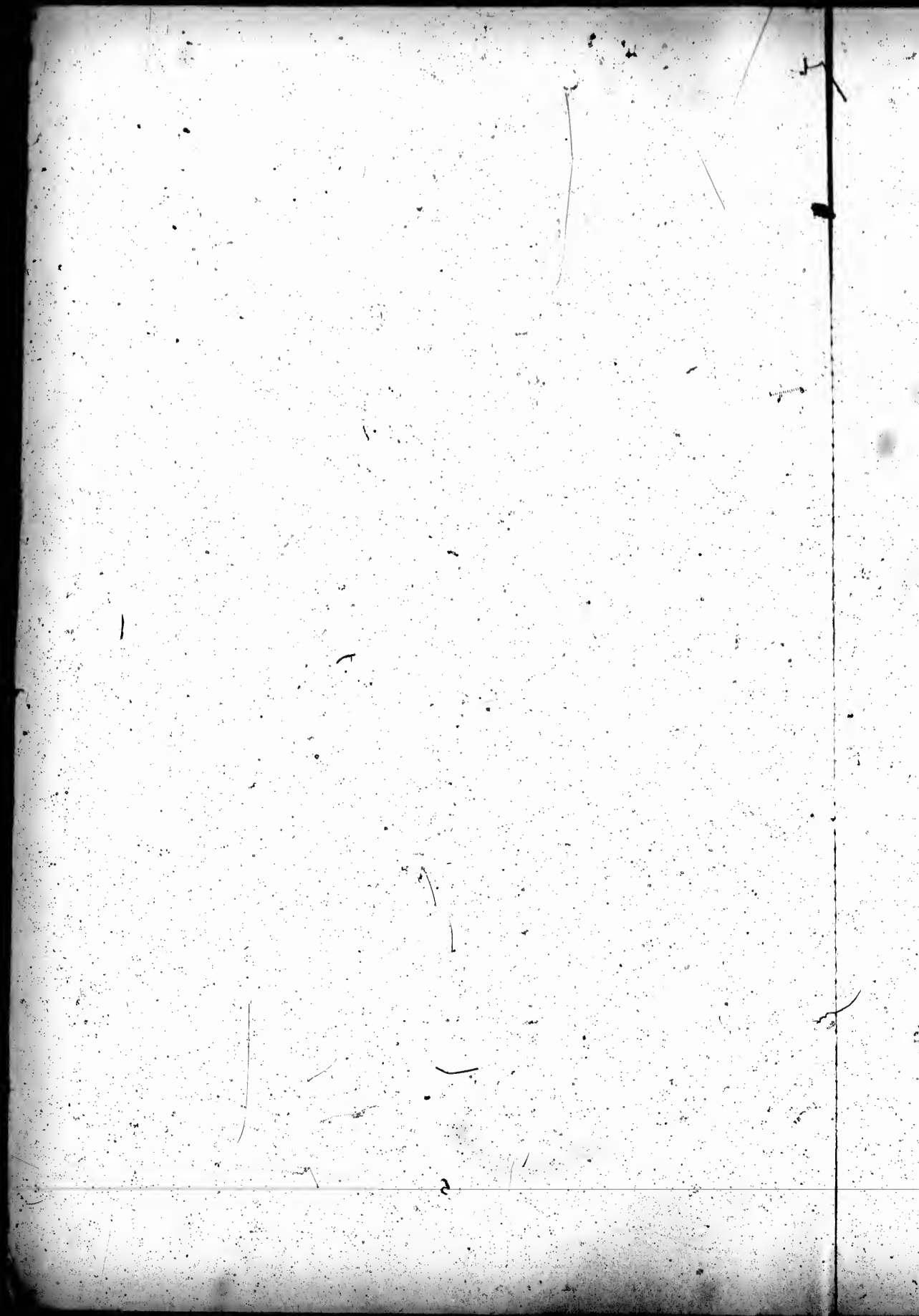

# VOTERS' LIST-1898.

## Municipality of the Town of Wingham.

### POLLING SUB-DIVISION NO. 1.

(Comprising that portion of the Town lying west of Josephine Street to the Mill Pond and south of John Street to the south branch of the Matiland River.

PAIR 1.—Persons entitled to vote at BOTH Municipal Elections and Elections to the Legislative Assembly.

No. of Polling Sub-Division	NAME	Occupation or Profession	No. of Lot or Part of Lot	STREET	Owner or Tenant, etc.
112	Abraham Thos.	Shoemaker	pt 16	Victoria St.	M F owner
112	Auld Thos.	Laborer	pt 445	Leopold N otherpreu	M F owner
91	Barber Chas.	Teamster	448, 441	Leopold W	M F owner
71	Blanchard Wm	Butcher	24	Scott St	M F tenant
70	Bradley Wm	Baker	pt block B.	Victoria St	M F owner
128	Bulford Joseph	Laborer	pt 1	Josephine W	M F tenant
128	Burkholder A	Grain buyer	pt 448	Leopold E	M F tenant
101	Burke Thos E.	Merchant	pt 4	Josephine W	M F tenant
2	Beattie Robt	Livery man	pt block B.	Victoria W	M F owner
105	Bisbee Wm	Tanner	pt 10	Victoria W	M F tenant
115	Baxter J C.	Finisher	24, 23	Edward W	M F tenant
40	Chapman W J.	Tanner	24	Victoria N otherpreu	M F owner
29	Cummings J B.	Agent	pt 6, 7	Victoria N otherpreu	M F owner
201	Campbell U A.	Druggist	pt 7	Josephine W	M F tenant
129	Cosyn John	Printer	pt 21	Edward W	M F tenant
128	Carr John	Miller	pt 8	Josephine W	M F tenant
167	Clarke E C.	Talker	pt 2	Josephine W	M F tenant
117	Davis Henry	Customs Collector	24, 25	Edward W	M F owner
128	Deaver Robt	Blacksmith	25, 27	Edward E	M F owner
98	Dear Edward	Laborer	pt 8	Victoria N	M F tenant
12	Dez Alan		2	Scott St	M F tenant
121	Davison Frank	Teamster	20	John St	M F tenant
188	Earl J H.	Merchant	pt 416	John St	M F tenant
6	Killott John	Furrier	24, 25, 26	Scott St	M F owner
144	Killson Wm	Gentleman	401	William W	M F owner
178	Killott H B.	Printer	3	Josephine W	M F tenant
197	Fisher Peter	Postmaster	pt 7	Josephine W	M F tenant
31	Fretwell George	Laborer	13	Victoria N otherpreu	M F owner
162	Farquharson N A.	Merchant	pt 1	Josephine W	M F tenant
191	Friendship Thos	Carriagebuilder	pt 10	Edward W	M F tenant
195	Flood Chas H.	Clerk	pt 443	Victoria N	M F tenant
17	Gannett Wm	Agent	pt 443	Victoria N otherpreu	M F owner
145	Gallbraith John	Merchant	pt 2	Josephine W	M F tenant
124	Gallbraith Allen	Merchant	pt 26	Edward E	M F owner
102	Golley Jos.	Vet surgeon	pt 11	Victoria N otherpreu	M F owner
160	Gordon D M	Merchant	pt 2	Josephine W	M F tenant
157	Green George	Merchant	pt 1	Josephine W	M F owner
34	Groves James	Laborer	pt 442	Leopold W	M F owner
169	Gordon H F.	Druggist	pt 2	Josephine W	M F tenant
111	Hart Ezra	Mechanic	pt 445	Leopold E	M F tenant
198	Herdman R.	Gentleman	pt 4	Josephine W	M F owner
110	Hogg Frank	Tinsmith	pt 445	Leopold E	M F owner
183	Hornuth J J.	Merchant	pt 4	Josephine W	M F owner
152	Hornuth W T J.	Merchant	pt 4	Josephine W	M F tenant
160	Joseph Jas.	Shoemaker	pt 5	Josephine W	M F tenant
58	Haines W H.	Laborer	pt 13	Scott St	M F tenant
194	Hodgson Ralph	Mechanic	pt 5, 6	Josephine W	M F tenant
53	Haines W J.	Laborer	pt 407	William E	M F tenant
3	Hill Calvin	Laborer	25, 26	Scott St	M F tenant
45	Harrison Robt	Laborer	40, 42	McIntosh N	M F tenant
25	J Ireland Geo.	Merchant	20	Victoria St	M F owner
68	Ireland Isaac	Blacksmith	3	Josephine W	M F owner



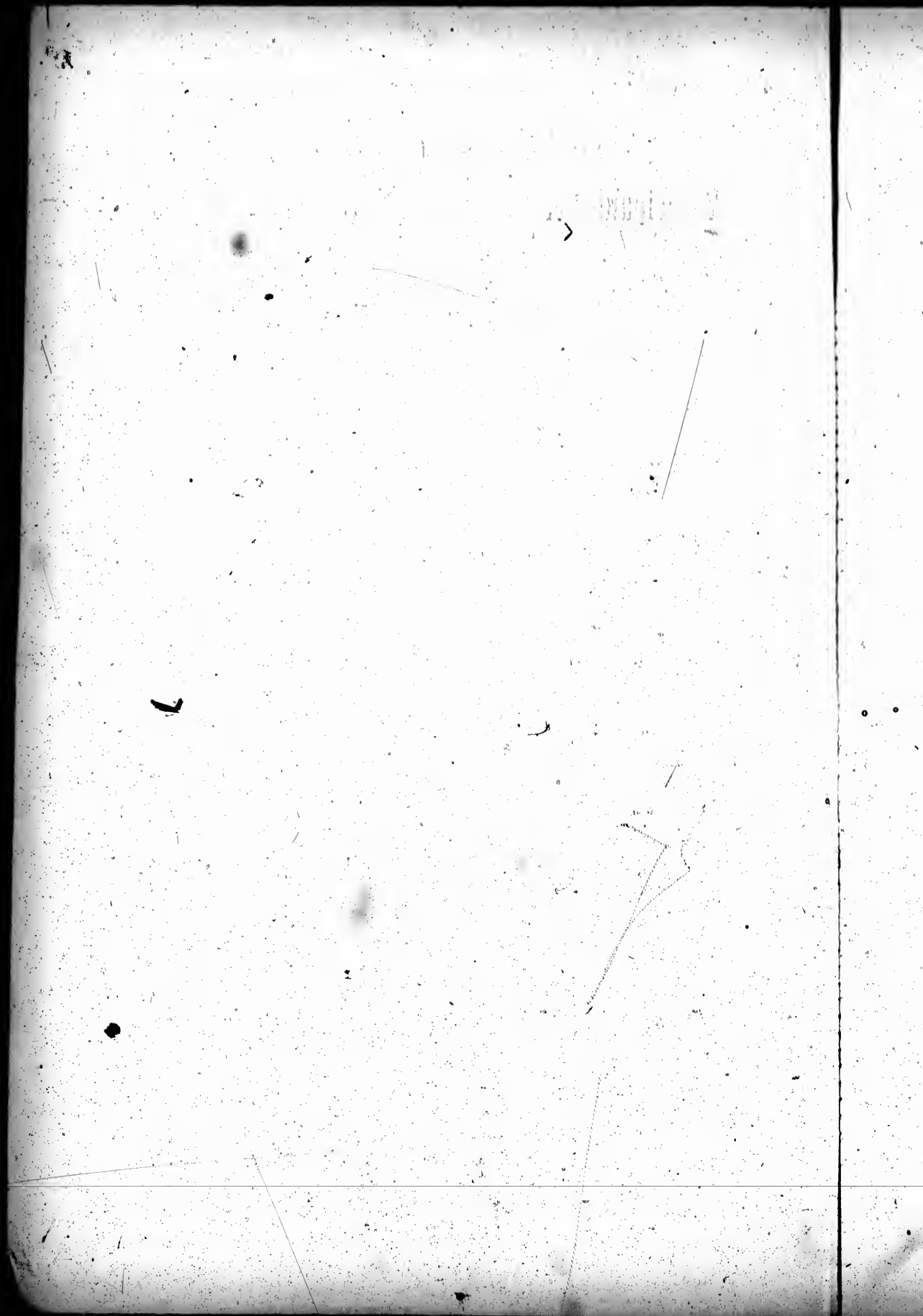



POLLING SUB-DIVISION NO. 1.—CORNWALL.

No.	NAME	Occupation or Profession	No. of Lot or Part of Lot	STMENT	Owner or Tenant, etc.
170	Jerome Jno S.	Dentist	pt 8	Josephine W	M F tenant
168	John W A.	Merchant	pt 408	William Rotherprem	M F owner
11	Johnston Jas	Shoemaker	80	Scott N.	M F owner
180	Knechtl Chan	Pump maker	pt 8	Josephine W	M F tenant
172	Long Geo B.	Merchant	pt 8	Josephine W	M F tenant
185	Leary John	Merchant	pt 4	Josephine W	M F tenant
80	Lineman Hickey	Finisher	pt block B.		M F tenant
180	J Karges J O	Merchant	pt 3	Josephine W	M F tenant
108	Lee H O	Engineer	pt 12	Victoria N	M F owner
44	Long John	Gentleman	pt 20, 41	McIntosh N	M F owner
40	J Long Jas D	Mechanic	51, 42	McIntosh Rother p'm	M F owner
181	Loft Levi	Liveryman	80	Edward R	M F tenant
120	J Linklater John T	Miller	pt 80	Edward R	M F tenant
80	J Macrinister O	Pump maker	pt 10	Victoria N	M F tenant
180	Mass Geo	Merchant	pt 1	Josephine W	M F owner
94	Mills T A	Merchant	pt 4, 8	Josephine W	M F owner
200	Morris J A	Barriater	pt 7	Josephine W	M F tenant
80	Mowat John	Mechanic	25	Victoria S	M F tenant
18	Murray Andrew	Blacksmith	18	Victoria S	M F tenant
181	Muscher J B	Jeweller	pt 1	Josephine W	M F tenant
16	Montgomery Thom	Laborer	pt 11	Victoria N	M F tenant
170	McIntosh Robt	Gentleman	pt 8	Josephine W	M F owner
171	J McIndoo M H	Merchant	pt 8	Josephine W	M F tenant
180	J McKennie Geo	Trader	8	Josephine W	M F owner
180	J McKennie Andrew	Laborer	pt 478	Minnie W	M F owner
20	Mellwin John	Laborer	pt 21	Victoria S	M F tenant
180	J McManus John	Laborer	pt 478	Minnie W	M F tenant
110	J McKennie John	Butcher	pt 28	Edward W	M F tenant
8	Mellwin Sam'l	Laborer	8	Minnie E	M F tenant
100	McDonald T T	Barber	pt 448	Victoria N	M F tenant
140	J Neil Wm	Section man	pt 401	William W	M F owner
180	Nevlands John	Gentleman	pt 470	Minnie W	M F owner
140	Nelson Jas	Farmer	pt 478	Minnie W	M F owner
80	J Patterson F	Ballie	pt 14, 1A	Victoria Rotherprem	M F owner
204	Payne Geo	Surveyancer	pt 7	Josephine W	M F tenant
174	J Pethick G	Merchant	pt 8	Josephine W	M F tenant
180	Paulin Edward P	Merchant	pt 4, 8	Josephine W	M F tenant
184	Passero W B	Mich. Minister	18	Minnie E	M F tenant
180	J Patterson W	Jeweller	pt 1	Josephine W	M F tenant
80	J Robinson A M	Clerk	pt 480	Victoria N other prem	M F owner
20	Rogers John	Painter	12	McIntosh S	M F tenant
118	Rogers Ralph	Laborer	20	Edward W	M F owner
141	J Ross Alex	Merchant	480	Leopold W	M F owner
18	Ruby Gen	Laborer	27	Scott S	M F owner
61	J Rendall Wm	Foundryman	pt 480	Victoria N other p'm	M F owner
30	J Runciman R W	Machinist	pt 18	Victoria N other p'm	M F tenant
100	Ruby Jno	Farmer	pt 448	Victoria N	M F tenant
180	Smith A E	Banker	pt 4, 8	Josephine W	M F tenant
70	J Swain J E	Hotel keeper	pt block B.	Josephine W	M F owner
118	J Stelm J	Baker	pt 444	Leopold E	M F owner
20	Small Robt J	Finisher	pt 21	Victoria S	M F tenant
170	Smith B J	Merchant	pt 8	Josephine W	M F tenant
80	Small Wm	Carpenter	pt 18	Victoria Rother prem	M F owner
80	J Simmons A E	Printer	pt 10	Victoria N other p'm	M F tenant
114	Small David	Finisher	pt 444	Victoria N	M F tenant
180	Sturdy Robt	Liveryman	80	Edward Rother prem	M F tenant
70	J Showers D	Pump maker	3	Josephine W	M F tenant
60	Stauffer S J	Tanner	pt 407	William E	M F tenant
80	Shortreed W A	Butcher	8	Scott N	M F tenant
140	Tamiy J E	Physician	447	Minnie W	M F owner
100	Towler W B	Physician	pt 7	Josephine W	M F tenant
182	J Tenant Robt	Gentleman	80	John S	M F owner
177	Vanstone Richard	Barrister	pt 8	Josephine W	M F tenant

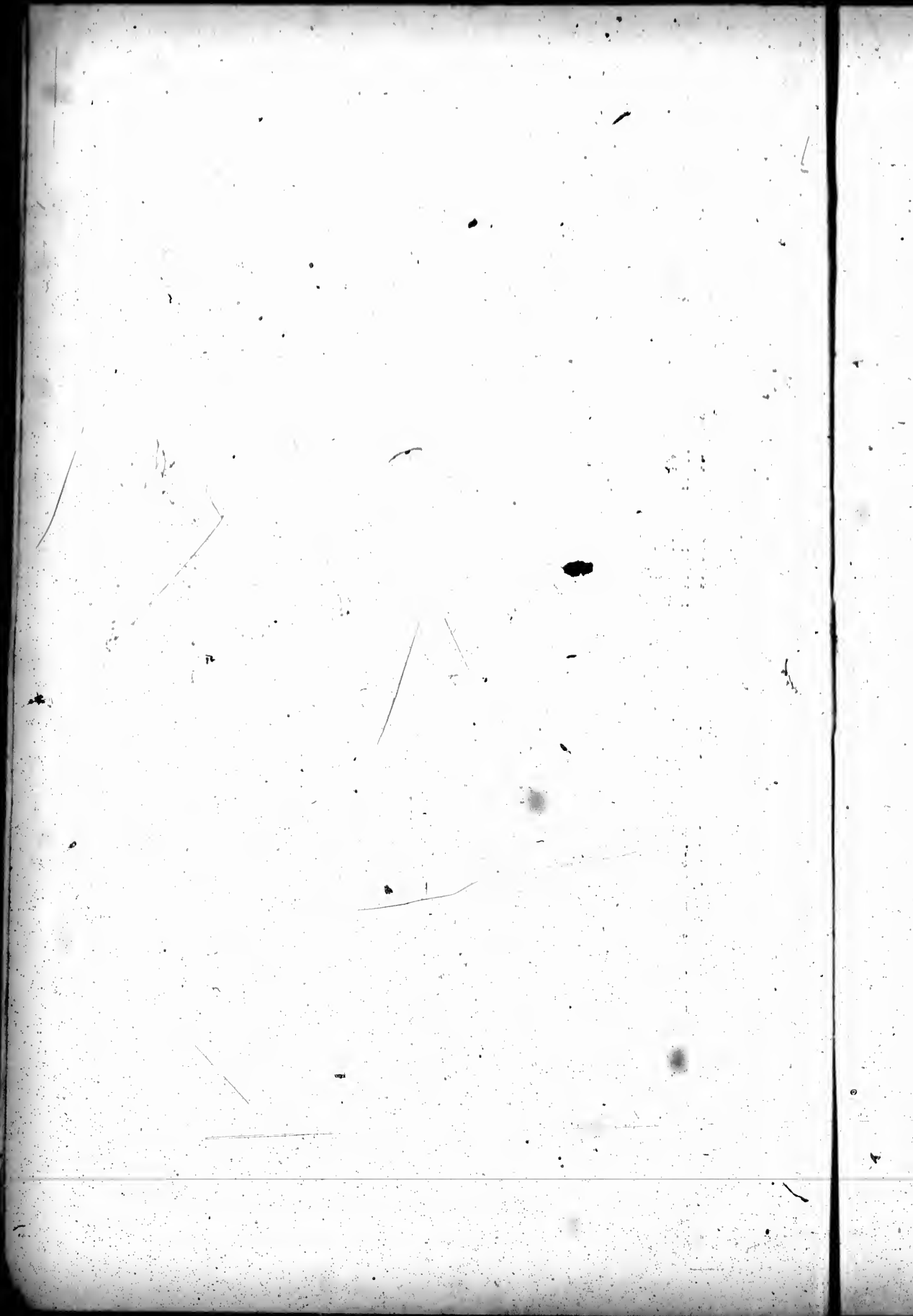

POLLING SUBDIVISION NO. 1.—CURRIBUSH.

	NAME	Occupation or Profession	No. of Lot or Part of Lot	STREET	Owner or Tenant, etc.
100	Whyte Geo	Blacksmith	pt 10	Scott St	M F owner
101	Walker W H	Jeweller	pt 11	Josephine W	M F tenant
102	Watson Jas	Laborer	15	Minnie St	M F owner
103	Wynn Geo	Laborer	pt 12	Edward St	M F owner
104	Wray J A	Laborer	518	William W	M F tenant
105	Wrench Geo	Builder	pt 15	Victoria St	M F tenant
106	Wheeler Jas	Druggist	pt 2	Josephine W	M F tenant

107	Youhill B	Realty Agent	pt 7	Josephine W	M F tenant
107	Young A	Merchant	pt 4, 5	Josephine W	M F tenant

PART 2.—Persons entitled to vote at Municipal Elections ONLY.

108	Amble Mary	Widow	pt 48	Leopold St other prem	owner
109	Bleached Elizabeth	Spinster	pt 2	Scott St	owner
110	Black Thos	Carriage trim'r	pt 1	Josephine W	owner
111	Boyd Agnes	Milliner	pt 1	Josephine W	tenant
112	Burwash N H	Both. Minister	pt 1	Josephine W	owner
113	Burns Mary	Widow	pt 4	Josephine W other prem	owner
114	Coutts Romanus	Widow	11	Scott St	owner
115	Crow Ann	Spinster	3	Josephine W	owner
116	Crow Isabel	Spinster	3	Josephine W	owner
117	Fisher Margaret	Spinster	pt 48	Leopold St other prem	owner
118	Fisher Kate M	Spinster	pt 8	Josephine W other prem	owner
119	Fouad Jas	Sawmiller	18	Victoria St	owner
120	Elliot Jas	Farmer	25, 26	Scott St	owner
121	Guy Elizabeth	Widow	13	Scott St	owner
122	Hewett Geo	Farmer	pt 67	William St	owner
123	Mill Robt	Sn. Water M'r	17	Victoria St	tenant
124	Johnston Ellenor	Widow	13, 16	McIntosh St	owner
125	Johnston B	Spinster	pt block B		tenant
126	Kennedy Sarah	Widow	19	John St	tenant
127	Kent Martha	Widow	pt 6	Josephine W	owner
128	Merley Wm	Farmer	pt 21	Victoria St	owner
129	McDonald Jas	Milliner	pt 4	Scott St	owner
130	McPherson Mary	Widow	pt 1	Josephine W	tenant
131	McCall Katherine	Widow	13, 15, 16	McIntosh St	owner
132	Pringle D		21, 21, 22	Edward W	owner
133	Ritchie M A	Widow	23, 23	Scott St other prem	owner
134	Robins F G	Photographer	pt 8	Josephine W	tenant
135	Troy F	Farmer	21	McIntosh St	owner
136	Tenant Annie		10	Scott St	owner
137	William Benj	Bank Agent	pt 7	Josephine W other prem	owner
138	Williamson Margaret		pt 12	Victoria St	owner
139	Walker M	Farmer	pt 9	Victoria St	owner

PART 3.—Persons entitled to vote at Elections to the Legislative Assembly ONLY.

137	Bunston Jas	Gentleman			M F
4	Cruckshanks Andrew	Mechanic			M F
50	Curry Wm F	Mechanic			M F
50	Curry Frank H	Mechanic			M F
	Chilton Jas	Laundryman			M F
77	Drummond Wm	Foreman F. Ml.			M F
100	Fisher Jas	Trader			M F
84	Girdale Arthur	Gentleman			M F
105	Hodgson H	Mechanic			M F
50	Harris Neil F	Mechanic			M F

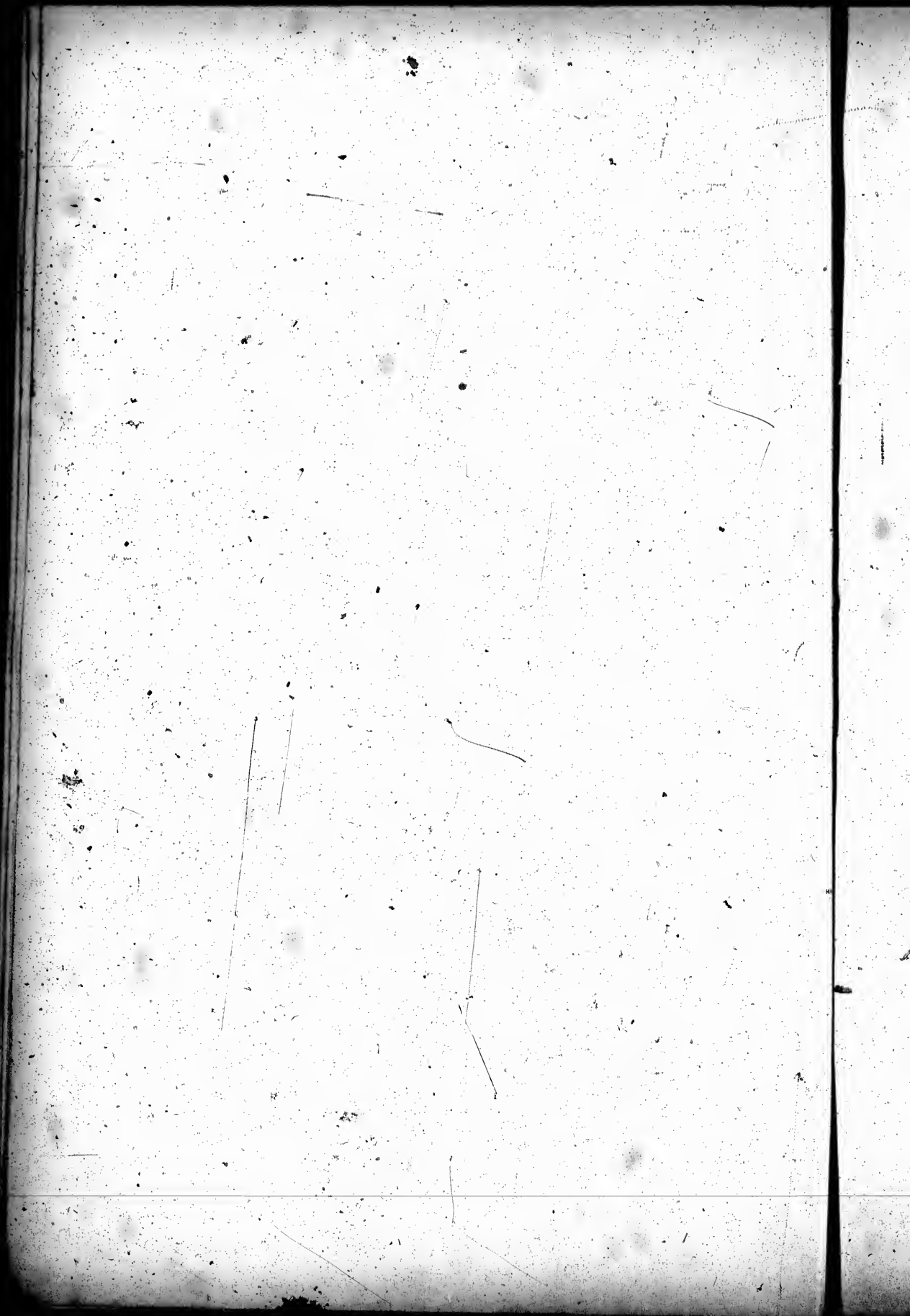

POLLING SUB-DIVISION NO. 1.—Continued.

No. of Ball Boxes	NAME	Occupation or Profession	No. of Lots or Part of Lot	STREET	Owner or Tenant, etc.
86	Johnston R P.....	Tailor	.....	.....	M F .....
78	Knox A.....	Gentleman	.....	.....	M F .....
116	Linklater Peter.....	Painter	.....	.....	M F .....
1	McLeod Jno.....	Laborer	.....	.....	M F .....
62	McGibbon Dougald ..	Gentleman	.....	.....	M F .....
87	Patterson Jno.....	Gentleman	.....	.....	M F .....
96	Ramsay Hamilton ..	Laborer	.....	.....	M F .....
14	Robertson Geo.....	.....	.....	.....	M F .....
22	Ritchie Alex .....	Clerk	.....	.....	M F .....
157	Springer Chas.....	Clerk	.....	.....	M F .....
73	Showers Wm.....	Mechanic	.....	.....	M F .....
90	Snell Henry.....	Finisher	.....	.....	M F .....
148	Tamlyn H E W.....	Physician	.....	.....	M F .....
7	Vanaeltine Allen.....	Laborer	.....	.....	M F .....

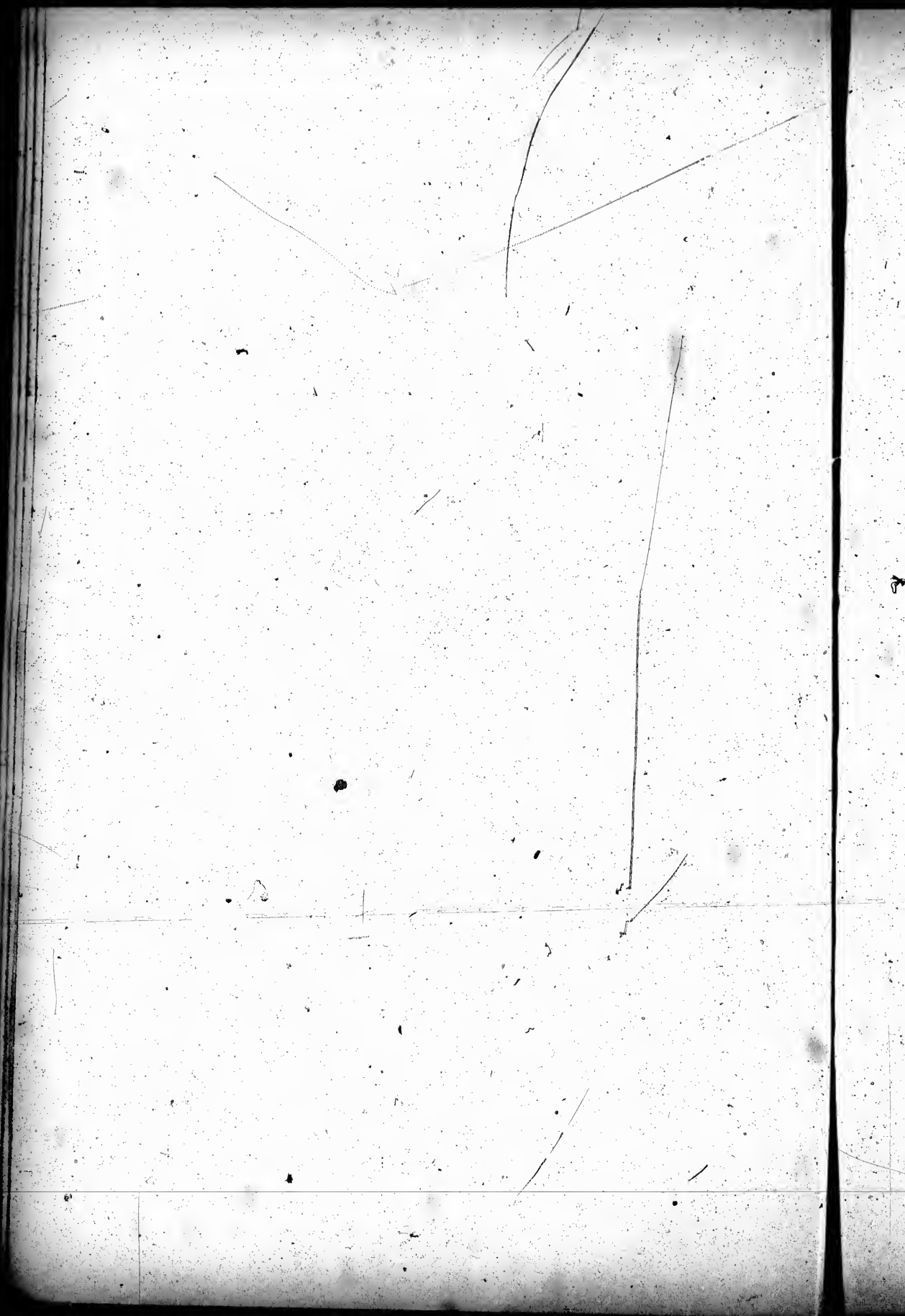

VOTERS' LIST-1898.

Municipality of the Town of Wingham.

POLLING SUB-DIVISION NO. 2.

Comprising that portion of the Town lying East of Josephine Street and south of John Street to the Southern boundary of the Town.

PART 1.-Persons entitled to vote, at BOTH Municipal Elections and Elections to the Legislative Assembly.

No. of Poll	NAME	Occupation or Profession	No. of Lot or Part of Lot	STREET	Owner or Tenant, etc.
216	J. Armeson Wm	Trader	pt 7	Josephine E	M F tenant
217	J. Adams Joseph	Gentleman	73	Frances E	M F owner
287	J. Beakelo A G	Bank Clerk	5	Shuter E	M F tenant
1	Beattie Roland	Liveryman	pt 6	Diagonal W	M F owner
2	Beattie Robt	Liveryman	pt 6	Diagonal W	M F owner
181	J. Bowles Edgar T	Merchant	4 5	Diagonal W	M F owner
278	J. Burgess James	Labourer	pt 12	John S	M F tenant
288	J. Bond Wm	Mechanic	pt 61	Victoria N	M F tenant
290	J. Bradwin Joseph	Electrician	8 7	Shuter E	M F owner
298	J. Barwood Wm	Tailor	8 7	Josephine E	M F tenant
318	J. Beeden J S	Painter	pt 81	Frances W	M F tenant
312	J. Beeden J S	Brickman	pt 81	Frances E	M F tenant
344	Earl John C	Painter	pt 28 50	John S	M F owner
	Bevins Jacob	Grocer	pt 7	Josephine E	M F tenant
210	Chubb John	Labourer	pt 3	Diagonal W	M F tenant
212	Chubb J A	Manufacturer	pt 3 4	Josephine E	M F owner
218	J. Carlisle Wm	Banker	13	Josephine E	M F tenant
280	J. Collins James	Painter	156 120	Victoria S	M F owner
284	J. Cook Arthur J	Blacksmith	8	John S	M F owner
285	J. Currie W A	Merchant	88	Frances W	M F tenant
290	Campbell D	Agent	pt 70	Frances E	M F owner
128	Dreaver Robt	Blacksmith	pt 8	Josephine E	M F tenant
207	J. Dove Wm	Carriagebuilder	pt 5	Jos'p's Eother p'n	M F owner
228	J. Dickinson E L	Barriester	pt 2 3	Josephine E	M F tenant
230	Dulmage J H	Hotel Keeper	8 9 10	Josephine E	M F owner
240	Dulmage W F	Hotel Clerk	12 13 11	Josephine E	M F tenant
254	Dover Wm	Labourer	3	Shuter E	M F tenant
272	J. Dalton James	Mail Clerk	6 7	Josephine E	M F tenant
312	J. Enfer F J	Evangelist	pt 80	Frances E	M F tenant
178	J. Elliott H B	Printer	60	Catharine E	M F tenant
31	Fretwell Gen	Gentleman	1 3	Victoria S	M F owner
107	Flager Peter	Postmaster	10	Shuter E	M F owner
201	Forbes Thos	Farmer	68	Frances W	M F owner
286	J. Finley Wm	Tanner	pt 2	Diagonal E	M F tenant
254	Gracey Samuel	Undertaker	5	Josephine E	M F owner
247	Griffin O N	Merchant	13	Josephine E	M F owner
218	Gregory Thos	Trader	87 81	Frances E other p'n	M F owner
208	J. Gray W G	Mechanic	pt 76 76	Frances E	M F tenant
228	J. Glibchrist Oliver	Mechanic	70	Frances W	M F tenant
219	J. Glibchrist Sother	Mechanic	153 154	Catharine E	M F owner
288	J. Gray Joseph A	Mechanic	6	Catharine W	M F tenant
210	J. Halliday Jacob	Agent	pt 3	Diagonal W	M F tenant
183	J. Hannah J J	Merchant	3	Diagonal E	M F owner
288	J. Hutchinson K A	Merchant	pt 4	Josephine E	M F tenant
208	J. Hanson Lionel	Clerk	72	Diagonal E	M F owner
190	J. Haugh James	Shoemaker	2	Diagonal E	M F owner
314	Harris Homer	Labourer	60	Frances E	M F owner
317	J. Hoagh Wallace	Stone-mason	118 119	Catharine W	M F owner
222	J. Hamilton Hugh	Labourer	29	Frances E	M F owner
188	Heddsman R	Gentleman	6	Catharine W	M F owner
220	Hall Thos	Printer	pt 2 8	Josephine E	M F tenant
69	J. Hedges Wm	Miler	pt 77 78	Frances E	M F tenant
304	Harris Wm	Lineman	pt 65	Frances W	M F owner
280	J. Haines Edward	Gentleman	4 5	Catharine W	M F owner
68	Ireland Isaac	Blacksmith	W pt 1 2	Josephine E	M F owner
286	J. Irwin Arthur J	Dentist	pt 1	Diagonal W	M F owner





POLLING SUB-DIVISION NO. 2.—CONTINUED.

Roll No.	NAME	Occupation or Profession	No. of Lot or Part of Lot	STREET.	Owner or Tenant, etc.
200	John Thos L.	Carriage Maker	7 S.	Diagonal E o priv.	M F owner
203	Jenkins Ben.	Bricklayer	pt 71.	Diagonal E	M F owner
173	Jerome John B.	Dentist	69.	Catharine K.	M F owner
160	J. Knechtel (Chas.)	Harness maker	pt 28 29.	John S.	M F tenant
61	Long Jas D.	Mechanic	pt 6.	Victoria N.	M F tenant
182	J. Lave Wm.	Clergyman	4 5.	Centre K.	M F tenant
280	J. Lemmon H.	Gentleman	1 2.	Diagonal E	M F owner
181	J. Loti Levi	Liveryman	pt 12.	John S.	M F tenant
270	Morrison John F.	Shoemaker	pt farm lot 2	Diagonal W	M F tenant
210	Moore Thos	Laborer	62	Frances K.	M F owner
22	J. Mountgarden U.	Pump maker	1 8.	Victoria N.	M F tenant
254	Mooney Robt.	Tinsmith	4.	Diagonal W	M F owner
215	Mooney Frank	Mechanic	4.	Diagonal W	M F owner
200	J. Morton J A.	Barriater	8.	Shuter E	M F owner
94	J. Mills T A.	Merchant	63 61.	John S.	M F owner
248	J. Moogrie A H.	Teacher	pt 2.	John S.	M F owner
201	Mitchell Peter	Cooper	pt 76	Frances W.	M F tenant
240	J. Moore Wm.	Laborer	7 6.	Shuter E	M F owner
211	Miller Andrew	Gentleman	pt 81.	Frances K.	M F owner
220	J. McGregor Angus	Mason	pt 2 3.	Josephine K.	M F tenant
277	J. McDon John	Mechanic	pt 12.	John S.	M F tenant
222	J. McGuire Jas.	Div court clerk	pt 7.	Josephine K.	M F tenant
240	J. McDonald David	Hutcher	11	Josephine K.	M F tenant
224	J. McAllister H A.		68 67.	Victoria N.	M F tenant
227	McAlpine Jas.	Agent	70	Catharine W.	M F tenant
224	Newton Geo A.	Harnessmaker	pt 8.	Josephine K.	M F owner
203	J. Nicholson Wm.	Carpenter	7.	Diagonal W	M F owner
221	Pelton John	Pump maker	pt 7.	Diagonal E	M F owner
221	J. Patterson I J.	Mechanic	2 3.	Centre K.	M F tenant
225	J. Park Halsey	Jeweller	4.	Shuter E other prem	M F tenant
224	J. Payne Geo.	Law Clerk	23 74.	Frances K.	M F owner
222	Pearen Henry D.	Mechanic	5.	Catharine W.	M F owner
222	J. Pattison Wm.	Merchant	70.	Catharine K.	M F owner
220	J. Rose Thomas	Agent	61 62.	Frances W other prem	M F owner
242	Robinson Gilbert	Laborer	pt 1.	John S.	M F tenant
113	Steuin James	Baker	81 4.	Josephine K.	M F owner
225	J. Shaw Geo.	Butcher	6 7.	Joe's Fine E other prem	M F owner
220	J. Stuart W O.	Accountant	1.	Diagonal E	M F tenant
222	J. Sullivan John	Clerk	pt 71.	Diagonal E	M F tenant
123	J. Smith A E.	Banker	68.	Frances K.	M F owner
222	J. Sheck Urish	Painter	65	Victoria N other prem	M F owner
220	J. Stewart Duncan	Farmer	4.	pt farm lot	M F owner
247	Sheeriff James	Agent	pt 1.	John S.	M F tenant
72	Showers Daniel	Pumpmaker	pt 3.	Josephine K.	M F tenant
225	J. Sebastian Alv.	Barber	11.	Josephine K.	M F tenant
275	J. Shore Frank	Mechanic	12.	John S.	M F tenant
148	Tamlyn J E.	Physician	7.	Josephine K.	M F owner
100	Towler W H.	Physician	1.	Diagonal E	M F owner
220	J. Taylor Walter	Cooper	6.	Diagonal E	M F owner
209	J. Terriff John	Mechanic	pt 59.	John S.	M F owner
177	Vanstone Richard	Barriater	11.	Josephine K.	M F owner
224	Ward Joe G.	Mechanic	pt 71.	Diagonal E	M F tenant
101	J. Wallace W H.	Jeweller	115 116	Catharine W.	M F owner
10	Whyte Geo.	Blacksmith	pt 2.	Josephine K.	M F tenant
222	J. Wellwood Jno.	Laborer	pt 4.	Josephine K.	M F tenant
	J. Williams L J.	Butcher	pt 11.	Josephine K.	M F tenant



POLLING SUB-DIVISION NO. 2.—(CONTINUED)

NAME	Occupation or Profession	No. of Lot or Part of Lot	STREET	Owner or Tenant, etc.
PART 2.—Persons entitled to vote at Municipal Elections ONLY.				
272	Brookshire W F	Photographer	88 67	Victoria Bocherprom owner
286	Birney Malinda	Widow	pt 2	Diagonal E. C. owner
284	Carlick Geo.	Farmer	7	John B. owner
287	Dawson Anna	Widow	2	Diagonal W. tenant
288	Farquharson Cath.	Widow	86	John B. owner
281	Field Theo.	Butcher	pt 7	Josephine E. tenant
287	Guist P E.		83	Frances W. owner
288	Guest Charlotte	Widow	pt 80	Frances W. owner
289	Gregory Elias	Widow	5	Shuter E. owner
281	Hill Fred.	Mn. Water Mfr	pt 71	Diagonal E. owner
281	Husted Sarah	Widow	1	John B. owner
285	Horton Jane	Widow	pt 69	Frances W. owner
286	Johnson Ellen	Widow	pt 4	Josephine E. owner
288	Kent Chas.	Widow	pt 78 79	Frances E. owner
284	Michel Ellen	Widow	118	Victoria E. owner
288	Murray Adeline	Widow	4	Diagonal W. tenant
280	McNaughton Jessie	Widow	8	Diagonal W. owner
278	McDonald Minnie	Widow	pt 1 2	Shuter W. owner
285	McInnis Helen	Widow	20	Frances W. tenant
286	McCabe	Widow	20	Frances W. owner
289	Quay Wm.	Gentleman	160 to 162	Carling E. owner
288	Robertson Ellen	Widow	3	Shuter E. owner
288	Ross Elizabeth	Spinster	4	Shuter E. owner
289	Wells H W	Farmer	4 7	Josephine E. owner
285	Wilson Wm.	Gentleman	pt 58 60	John B. owner

PART 3.—Persons entitled to vote at Elections to the Legislative Assembly ONLY.

311	Blatchford Wm.	Laborer		M F
321	Brubaker Arthur	Lineman		M F
	Henbott Aaron	Laborer		M F
242	Clarke G	Bank Account		M F
243	Clymp Gen	Tel. Operator		M F
289	Chambers Herbert	Printer		M F
288	Dawson Jas.	Druggist		M F
343	Farquharson Wm.	Clerk		M F
274	Griffin E Vincent	Horse-trainer		M F
279	Griffin Caleb	Gentleman		M F
283	Hamilton Jas	Mechanic		M F
287	Harris Wm.	Laborer		M F
285	Hamilton David	Mechanic		M F
211	Hood Andrew	Gentleman		M F
244	Hofferman Wm.	Gentleman		M F
281	Harris Eiden	Printer		M F
	Johnston David	Blacksmith		M F
278	Kent Sextus	Clerk		M F
271	Morrison Geo.	Painter		M F
282	Mitchell Arch J.	Cooper		M F
218	McKay Robt.	Painter		M F
216	McLeod Murdoch	Laborer		M F
	McBrine Edward	Laborer		M F



POLLING SUB-DIVISION NO. 1—Continued.

No.	NAME	Occupation or Profession	No. of Lot or Part of Lot	STREET	Owner or Tenant, etc.
289	Nicholson Edward	Baker	.....	.....	M F
297	Park Maurice	Jeweler	.....	.....	M F
298	Scott Geo	Laborer	.....	.....	M F
295	Sinclair Jod	Mechanic	.....	.....	M F
297	Stuart Chas	Finisher	.....	.....	M F
299	Stuart Arthur	Finisher	.....	.....	M F
217	Thom Wm	Laborer	.....	.....	M F
280	Terry Geo	Mechanic	.....	.....	M F
141	Wilson Orwell	Bank Teller	.....	.....	M F





# VOTERS' LIST—1898.

## Municipality of the Town of Wingham.

### POLLING SUB-DIVISION NO. 3.

Comprising that portion of the Town lying West of Josephine Street, extending to Arthur Street, and North of John Street to the Northern boundary of the Town.

PART I.—Persons entitled to vote at BOTH Municipal Elections and Elections to the Legislative Assembly.

No.	NAME	Occupation or Profession	No. of Lot or Part of Lot	STREET	Owner or Tenant, etc.
180	Alchley John	Upholsterer	9	Josephine W	M F tenant
181	Alchley Thomas	Mechanic	10 pt 11	McClintock S	M F owner
182	Arnott John	Tanner	pt 10 pt 12		M F tenant
178	Allen John	Mechanic	1	John N	M F tenant
514	Benson J. H.	C.P.R. Agent	61 P R gr 10		M F tenant
417	Bell David	Music Agent	21	Edward W	M F tenant
421	Bell Henry O	Manufacturer	17 10 10	Edward Walter prom	M F owner
410	Bell Thomas	Manufacturer	405 406 407	Minnie W other prom	M F owner
428	Bellon Wm	Manufacturer	3 4	Josephine W	M F owner
429	Belden Walter	Gentleman	11	Edward E	M F tenant
189	Bockwith M	Baker	7	Josephine W	M F tenant
422	Bonnett Samuel	Carpenter	pt 10 pt 10		M F owner
470	Brock James	Laborer	57 58	Minnie K	M F owner
409	Campbell David	Tenant	20	Minnie K	M F owner
102	Carr John	Miller	12 13 pt 14	Minnie W other prom	M F owner
403	Carr A. H.	Miller	37	Minnie K	M F owner
424	Carr Freeman	Miller	pt 10	Minnie K	M F tenant
435	Cheng Wm	Grain Merchant	23 20	Edward W	M F owner
425	Chisholm Thos	Physician	1 2	Josephine W	M F owner
426	Crozier John	Mechanic	1 2	Arthur K	M F owner
401	Clegg John	Merchant	30 40	Minnie K	M F owner
400	Clendinning Wm	Laborer	pt 470	Minnie W	M F owner
4	Cowan Angus	Ins. Agent	pt 3	Josephine W	M F tenant
420	Craigie W. A.	Merchant	pt 4	Josephine W	M F tenant
440	Cramer Gust	Farmer	21	Edward W	M F tenant
430	Deane Thos	Laborer	20	Minnie K	M F owner
411	Davidson John	Tenant	21	Edward K	M F tenant
104	Deane Peter	Merchant	pt 10 pt 17 10		M F owner
423	Dannard Wm	Butcher	12	Edward K	M F tenant
427	Duffield Geo	Timber	pt 470	Minnie W	M F owner
404	Dixon Wm	Mechanic	28	Minnie W	M F owner
413	Duddy Thos	Butcher	21	Edward W	M F tenant
525	Elliott Thos	Carpenter	park lot 21		M F owner
100	Earl J. B.	Merchant	5 4	Josephine W	M F tenant
520	Fessant Wm	Manufacturer	pts 5 to 10	Albert S	M F owner
402	Finagan Francis	Engineer	park lot 12		M F tenant
301	Forbes Thos	Gentleman	13 16 pt 14	Minnie W	M F owner
434	Gracey Samuel	Undertaker	pt 425	Patrick N	M F owner
424	Green Walter	Electrician	21	Minnie K	M F owner
445	Gray W. W.	Laborer	37 38	Minnie K	M F tenant
105	Gulbreath John	Merchant	23	Edward W	M F owner
383	Gilchrist Chas	Merchant	park lot 10		M F owner
422	Gemmell Robt	Livery man	pt 2	Josephine W	M F tenant
408	Graham T. O.	Merchant	pt 1	Josephine W	M F tenant
392	Hanna John	Merchant	4	Josephine W o.p.	M F owner
414	Hughes Geo	Laborer	7 8	William E	M F owner
440	Holmes Benjamin	Laborer	25	Edward W	M F owner
412	Hosson Thos	Pedlar	pt 3	Josephine W	M F tenant
406	Hulliday Wm	Tenant	pt 470	Minnie W	M F tenant
320	Hull Theo	Printer	pt 402	Patrick N	M F tenant
426	Irvin Jas R.	Laborer	pt 400	Minnie W	M F tenant
368	Irwin A. J.	Dentist	pt 3 4	Josephine W	M F tenant
442	Johnston Fyfe	Mechanic	20 20	Edward W	M F owner
407	Jacklin W. J.	Liveryman	pt 2	Josephine W	M F tenant





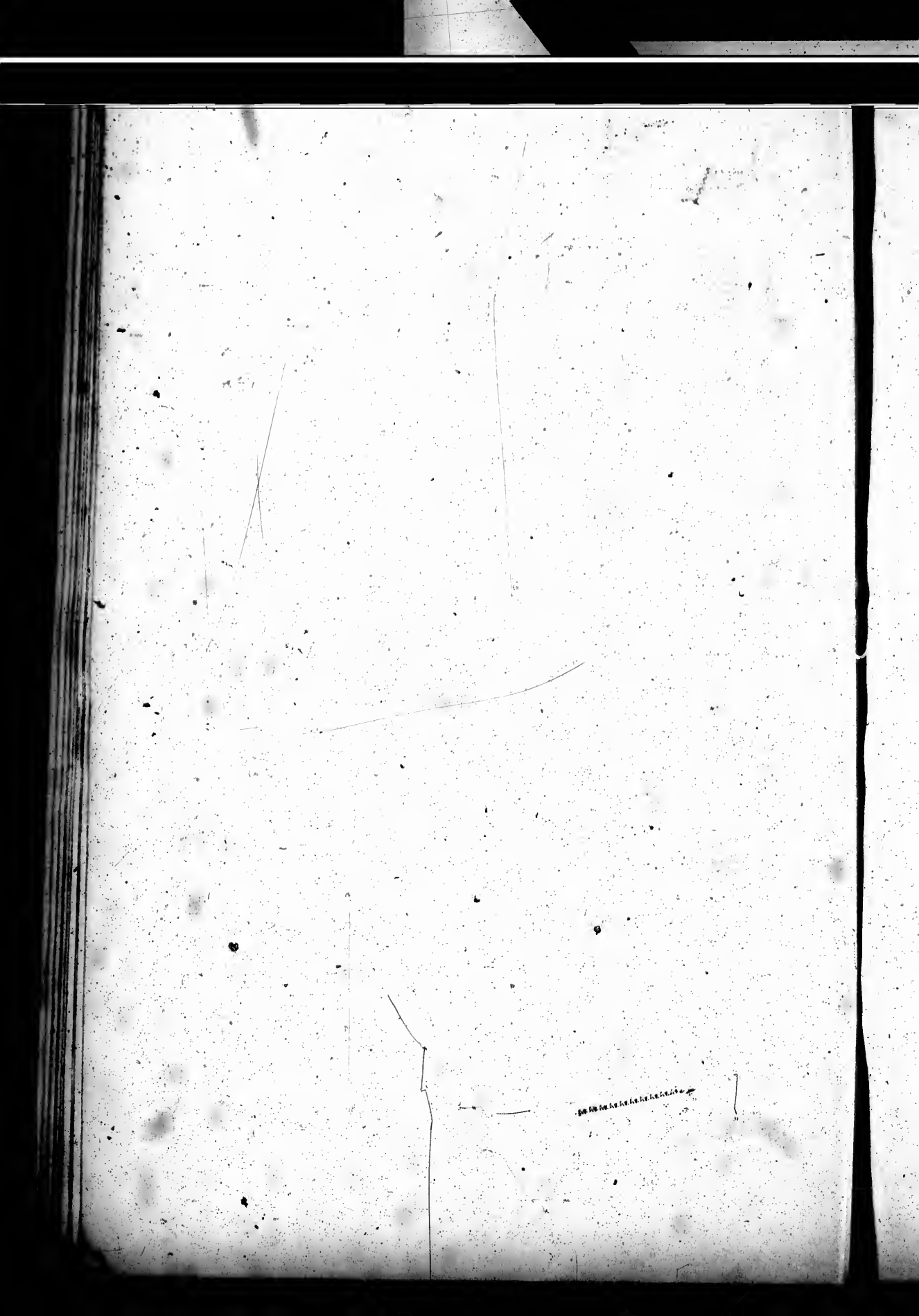

POLLING SUB-DIVISION NO. 2.—CONTINUED.

	NAME	Occupation or Profession	No. of Lot or Part of Lot	STREET	Owner or Tenant, etc.
PART 2.—Persons entitled to vote at Municipal Elections ONLY.					
411	Ansley John	Engineer	2	Josephine W.	owner
412	Berman John	Tanner	park lot 25.	Josephine W.	owner
413	Bell Margaret		1	Josephine W. & P.	owner
414	Brown Mary J.		5	Josephine W.	tenant
415	Clad Ester		pt 407.	Leopold W.	owner
416	Chandosing Isabella		pt 408.	Edward E.	tenant
417	Chandosing Mary		25	Minnie E.	tenant
418	Gay Thos	Farmer	pt 25.	Edward W.	owner
419	Hymas Chas		pt & pt lot 12	Minnie E other prop	owner
420	Houghton Agnes		25	Edward J.	owner
421	Holmes Alex	Laborer	25	Patrick N.	owner
422	Hovock J H	Cook	25	Edward W.	owner
423	Hanna Francis		50	Edward W.	owner
424	Hanna Elizabeth		1	John N.	tenant
425	Johnston Wm	Farmer	pt 21.	Edward W.	owner
426	Johnston Elizabeth		5	Richard Terrace	tenant
427	John John	Milker	pt 408.	Leopold W.	owner
428	Knecht Edwin		5	Minnie W.	owner
429	Kennedy Sarah		pt & pt lot 20	Minnie W.	owner
430	Leary Benj	Farmer	pt 409.	Minnie W.	owner
431	Little Isabella		pt & pt lot 10	Edward W.	owner
432	Lyggett Samuel		pt & pt lot 10	Edward W.	owner
433	McCarthy Mary		25	Josephine W.	tenant
434	McKenzie Annie		pt 2.	Josephine W.	tenant
435	McKenzie Henrietta		pt 2.	Josephine W.	owner
436	Phelan Thos		pt park lot 12	Edward W.	owner
437	Robinson Jane		24	Edward W.	owner
438	Ross Christine		pt P. L. B. 14	Patrick N.	owner
439	Smyth Bernice		pt 410.	Edward E.	owner
440	Smyth Jane		15 10.	Edward E.	owner
441	Stowe Isabella		5 5	Josephine W.	owner
442	Spurling R G.	Egg merchant	pt 470.	Minnie W.	owner
443	Thompson Gen.	Sawmiller	pt 2.	Josephine W.	owner
444	Turner O	Engineer	25.	Minnie W.	owner
445	Webb Samuel	Gentleman	11.	Edward E.	owner
PART 3.—Persons entitled to vote at Elections to the Legislative Assembly ONLY.					
478	Abbey W D.	Mechanic			M F
415	Holmes Geo A	Gentleman			M F
421	Hill John	Gentleman			M F
441	Chisholm John M.	Student			M F
442	Chisholm J H.	Student			M F
443	Chisholm H H.	Laborer			M F
444	Chiswick Chris	Laborer			M F
408	Dixon W H.	Mechanic			M F
428	Flanagan J J.	Brown maker			M F
431	Goodhue Fred	Dyer			M F
432	Gomelli Robt.	Gentleman			M F
479	Hanna Geo.	Cook			M F
480	Hall Walter T.	Printer			M F
410	Hughes Isaac	Laborer			M F
436	Martin R J.	Operator			M F
437	McBride Walter	Mechanic			M F
438	McBride Edward	Laborer			M F
440	McKenzie Jas W.	Tailor			M F
435	Rankin Edward T.	Mechanic			M F
441	Rankin Geo.	Mechanic			M F
437	Ross Geo.	Horseman			M F
461	Sutherland D.	Laborer			M F
485	Teesley Chas	Barber			M F
480	Watt Wm	Carpenter			M F





# VOTERS' LIST-1898.

## Municipality of the Town of Wingham.

### POLLING SUB-DIVISION NO. 4.

(Comprising that portion of the Town lying East of Josephine Street and North of John Street, and the continuation thereof to the Northern boundary of the Town.)

PART I.—Persons entitled to vote at BOTH Municipal Elections and Elections to the Legislative Assembly.

No.	NAME	Occupation or Profession	No. of Lot or Part of Lot	STREET	Owner or Tenant, etc.
770	J. Armstrong Richard	Gardener	1 2	Josephine E	M F owner
769	Angus James	Farmer	pt of lots 2 3	Josephine E	M F owner
768	Adrian Robt	Gentleman	20	Frances E	M F tenant
767	Anderson Peter	Gentleman	7	James N	M F tenant
766	J. Angus Frank	Mechanic	26	Charles N	M F tenant
765	Alfons Robt	Carpenter	26	Charles N	M F tenant
667	J. Andrew Wm	Gentleman	26 24	Shuter E	M F tenant
764	J. Alderson John	Baggage-man	27 26	Alice W	M F tenant
698	J. Bilton Wm	Manufacturer	1	Josephine E	M F owner
767	Begley Jas	Engineer	8	Alfred N	M F tenant
649	J. Bilton Josie	Mechanic	pt 16	Josephine E	M F tenant
774	Blackwell Geo	Plasterer	pt of lots 2 3	Josephine E	M F owner
699	Chisholm Jas H	Druggist	21 22 23	Charles S	M F owner
698	Clare Wm	Grain Merchant	4 5	James S other prem	M F owner
611	J. Coak Jos	Janitor	1 2 3	Patrick N	M F owner
766	J. Cooney John	Laborer	16	Albert N	M F tenant
698	J. Currie John G	Trader	29	John N	M F owner
20	Chambers Jas B	Agent	25	Shuter E other prem	M F owner
612	Chinn Jas A	Manufacturer	21 22 pt 20	Carlton E	M F owner
688	Chiswick Geo	Sawyer	26 24	Alfred N	M F tenant
700	J. Camp ell Alex	Gentleman	27 28 29 pt 20	Carlton E	M F owner
760	Center John	Watchman	18	Alfred N	M F tenant
698	Ches Isaac W	Laborer	12	Jane E	M F tenant
690	J. Carroth John	Carpenter	6 7	Center W	M F tenant
401	J. Chisholm John S	Student	27	Charles S other prem	M F owner
192	Cher John	Miller	G T R store	hms	M F owner
371	Clegg John	Merchant	pt 14	Josephine E	M F tenant
389	Chisholm Thom	Physician	21 23	Charles N other prem	M F owner
646	J. Carr Geo	Merchant	pt 15	Josephine E	M F tenant
705	J. Campbell Peter	Farmer	26 25	Patrick S	M F owner
607	J. Crowston Wm	Mechanic	31 28	Shuter E	M F tenant
712	J. Constable Frank	Mechanic	12	Albert N	M F owner
713	J. Constable Wm	Mechanic	10	Albert N	M F owner
718	J. Cook Chas	Mechanic	27	Charles S	M F tenant
741	Dadd J W	Mechanic	pt 11	Alfred N other prem	M F owner
644	J. Dinsley John	Hotel Keeper	1 2	Josephine E	M F owner
701	Dickson John	Gentleman	6	Centre W	M F owner
117	J. Davis Henry	Toll'r. customs	9 pt 17	Centre W other prem	M F owner
618	Dallas Orville	Road master	9	Centre E	M F owner
742	J. Duffield Jas	Merchant	14 15	Centre W other prem	M F owner
749	Duffield Geo M	Merchant	pt 14	Josephine E	M F tenant
196	Deans Peter	Merchant	pt 14	Josephine E	M F tenant
783	Davidson W H	Taxider	1	James S	M F tenant
640	Doublson Wm	Engineer	4	Maple N	M F owner
676	Davidson Isaac	Laborer	42	Frances W	M F tenant
688	J. Day W H	Wine dealer	27	John N	M F tenant
426	Diamond Wm	Butcher	14 16	Josephine E	M F tenant
431	Dudd Thom	Butcher	14 2	Josephine E	M F tenant
215	Eilford John	Gentleman	96	Frances E	M F owner
798	Eilla Henry	Mechanic	15	Albert N	M F tenant
625	J. Eiler John	Gentleman	17 18	Shuter E other prem	M F owner
610	J. Elliott Thom	Mechanic	1 2	Maple N	M F owner
671	J. Elliott Wm	Laborer	28 29	Frances W	M F owner
709	Elliott Thom	Laborer	6	Albert N	M F tenant
638	J. Elliott Mathew	Agent	52	Frances W	M F tenant
677	J. Elliott Wm	Mechanic	42	Frances W	M F owner
614	J. Faulkner F	Mechanic	8	Albert N	M F tenant
673	J. Flenty Jas	Printer	7	Josephine E other prem	M F owner
690	J. Foster John	Bullock	30	Shuter E	M F owner
699	J. Fessant Wm	Manufacturer	1	Centre W	M F owner
698	Finagau Jas	Laborer	6	Alfred N	M F tenant
685	Forst Jas	Mechanic	29	Shuter E	M F owner
739	Forrie Edward	Mechanic	16	Albert N	M F tenant





POLLING SUB-DIVISION NO. 4.—Continued.

	NAME	Occupation or Profession	No. of Lots or Part of Lot	STREET	Owner or Tenant, etc.
100	Gordon Reginald	Merchant	1	Josephine E.	M F tenant
101	Gordon H J	Druggist	1	Patrick S.	M F tenant
102	Gordon D M	Merchant	20 21	Shuter E.	M F tenant
103	O'Higgins John	Tannery	22 23	Frances E.	M F owner
104	Gray Nath	Mechanic	24 25	Patrick S.	M F owner
105	Gilmore Thos	Merchant	26 27	Alfred N.	M F owner
106	Giffin O H	Merchant	28 29	John N.	M F owner
107	Gray John	Ice Man	30	Shuter W.	M F owner
108	Gregory Thos	Trader	31 32	Centre E other prem	M F owner
109	Graham E A	Merchant	33	Josephine E.	M F owner
110	Grierson Wm	Gentleman	34	Patrick N.	M F owner
111	Gunn John	Blacksmith	35 36	Frances E.	M F owner
112	Gilchrist Oliver	Mechanic	37 38	Waver Nath	M F owner
113	Gingrich A	Mechanic	39 40	Frances E.	M F tenant
114	Groves John	Maan	41	E line S	M F owner
115	Hagan Andrew	Labourer	42	Charles N.	M F tenant
116	Hobson Thos	Gentleman	43	Josephine E.	M F owner
117	Hohn John	Mechanic	44	Patrick N.	M F owner
118	Hordeman Richard	Gentleman	45 46	Shuter E other prem	M F owner
119	Hobson Wm	Blacksmith	47	Centre W other prem	M F owner
120	Honath W T J	Merchant	48	John N.	M F owner
121	HAMILTON JAMES	Spical Minister	49	Frances W.	M F tenant
122	Hallgren Thos	Mechanic	pt 11	Albert N.	M F owner
123	Holt Wm	Clerk	50	John N.	M F tenant
124	Hunt Jos	Switzman	51	Patrick N.	M F owner
125	Hinschiff Harry	Mechanic	pt 11	Albert W.	M F tenant
126	Hill John	Merchant	52	Josephine E o prem	M F tenant
127	Hopper Henry	Labourer	pt in lot 3.		M F tenant
128	Huffman John	Labourer	53 54	Charles N.	M F owner
129	Hughes W W	Agent	55	Maple S.	M F owner
130	Irwin Thos	Labourer	56	John N.	M F tenant
131	Irland Alfred	Conductor	pt 15 16	Shuter E.	M F tenant
132	Irland Geo	Undertaker	pt 16	Josephine E.	M F tenant
133	Jarvis John H.	Dentist	14	Centre E.	M F owner
134	Jerry John	Mason	57 58	Charles N.	M F owner
135	Jerry Matthew	Gentleman	59 60	Frances E.	M F owner
136	Kinnear Richard	Labourer	10	Centre W other prem	M F owner
137	King Geo K.	Merchant	pt 2.	Shuter W.	M F owner
138	Kennedy J P.	Physician	12.	Patrick N.	M F owner
139	Kerr Henry	Butcher	61 62	Catharine E.	M F owner
140	Korney F H.	Barber	pt 15	Josephine E.	M F tenant
141	Kling Jacob	Hotel Keeper	23 24	Josephine E.	M F owner
142	Lewis Edwin	Labourer	pt in lot 2.		M F owner
143	Lindlater Peter	Mechanic	3	Albert S.	M F owner
144	Lanham Malcolm	Labourer	54 55	Frances W.	M F tenant
145	Lansford John	Gentleman	5	Josephine E.	M F tenant
146	Langly Jas	Bookman	2	Patrick S.	M F tenant
147	Lardon Palmer	Labourer	11.	Jane E.	M F tenant
148	Leah John	Labourer	8	Maple N.	M F tenant
149	Leason H E.	Cong'l Minister	25	Shuter E.	M F tenant
150	Leah T A.	Merchant	44	Alfred N.	M F owner
151	Lease Thos	Labourer	2	Centre W other prem	M F owner
152	Leason Geo	Merchant	10	Josephine E.	M F owner
153	Leitch Wm	Marble Cutter	16 17	George S.	M F tenant
154	Leitch Alex	Gentleman	16 17	George S.	M F owner
155	Leitch John	Mechanic	7	Shuter W.	M F tenant
156	Leitch J E.	Jeweller	pt 14.	Josephine E.	M F tenant
157	Leitch John	Labourer	11.	Jane E.	M F tenant
158	Leitch John	Labourer	8	Maple N.	M F tenant
159	Leitch John	Labourer	25	Shuter E.	M F tenant
160	Leitch John	Labourer	44	Alfred N.	M F owner
161	Leitch John	Labourer	2	Centre W other prem	M F owner
162	Leitch John	Labourer	10	Josephine E.	M F owner
163	Leitch John	Labourer	16 17	George S.	M F tenant
164	Leitch John	Labourer	16 17	George S.	M F owner
165	Leitch John	Labourer	7	Shuter W.	M F tenant
166	Leitch John	Labourer	pt 14.	Josephine E.	M F tenant
167	Leitch John	Labourer	11.	Jane E.	M F tenant
168	Leitch John	Labourer	8	Maple N.	M F tenant
169	Leitch John	Labourer	25	Shuter E.	M F tenant
170	Leitch John	Labourer	44	Alfred N.	M F owner
171	Leitch John	Labourer	2	Centre W other prem	M F owner
172	Leitch John	Labourer	10	Josephine E.	M F owner
173	Leitch John	Labourer	16 17	George S.	M F tenant
174	Leitch John	Labourer	16 17	George S.	M F owner
175	Leitch John	Labourer	7	Shuter W.	M F tenant
176	Leitch John	Labourer	pt 14.	Josephine E.	M F tenant
177	Leitch John	Labourer	11.	Jane E.	M F tenant
178	Leitch John	Labourer	8	Maple N.	M F tenant
179	Leitch John	Labourer	25	Shuter E.	M F tenant
180	Leitch John	Labourer	44	Alfred N.	M F owner
181	Leitch John	Labourer	2	Centre W other prem	M F owner
182	Leitch John	Labourer	10	Josephine E.	M F owner
183	Leitch John	Labourer	16 17	George S.	M F tenant
184	Leitch John	Labourer	16 17	George S.	M F owner
185	Leitch John	Labourer	7	Shuter W.	M F tenant
186	Leitch John	Labourer	pt 14.	Josephine E.	M F tenant
187	Leitch John	Labourer	11.	Jane E.	M F tenant
188	Leitch John	Labourer	8	Maple N.	M F tenant
189	Leitch John	Labourer	25	Shuter E.	M F tenant
190	Leitch John	Labourer	44	Alfred N.	M F owner
191	Leitch John	Labourer	2	Centre W other prem	M F owner
192	Leitch John	Labourer	10	Josephine E.	M F owner
193	Leitch John	Labourer	16 17	George S.	M F tenant
194	Leitch John	Labourer	16 17	George S.	M F owner
195	Leitch John	Labourer	7	Shuter W.	M F tenant
196	Leitch John	Labourer	pt 14.	Josephine E.	M F tenant
197	Leitch John	Labourer	11.	Jane E.	M F tenant
198	Leitch John	Labourer	8	Maple N.	M F tenant
199	Leitch John	Labourer	25	Shuter E.	M F tenant
200	Leitch John	Labourer	44	Alfred N.	M F owner
201	Leitch John	Labourer	2	Centre W other prem	M F owner
202	Leitch John	Labourer	10	Josephine E.	M F owner
203	Leitch John	Labourer	16 17	George S.	M F tenant
204	Leitch John	Labourer	16 17	George S.	M F owner
205	Leitch John	Labourer	7	Shuter W.	M F tenant
206	Leitch John	Labourer	pt 14.	Josephine E.	M F tenant
207	Leitch John	Labourer	11.	Jane E.	M F tenant
208	Leitch John	Labourer	8	Maple N.	M F tenant
209	Leitch John	Labourer	25	Shuter E.	M F tenant
210	Leitch John	Labourer	44	Alfred N.	M F owner
211	Leitch John	Labourer	2	Centre W other prem	M F owner
212	Leitch John	Labourer	10	Josephine E.	M F owner
213	Leitch John	Labourer	16 17	George S.	M F tenant
214	Leitch John	Labourer	16 17	George S.	M F owner
215	Leitch John	Labourer	7	Shuter W.	M F tenant
216	Leitch John	Labourer	pt 14.	Josephine E.	M F tenant
217	Leitch John	Labourer	11.	Jane E.	M F tenant
218	Leitch John	Labourer	8	Maple N.	M F tenant
219	Leitch John	Labourer	25	Shuter E.	M F tenant
220	Leitch John	Labourer	44	Alfred N.	M F owner
221	Leitch John	Labourer	2	Centre W other prem	M F owner
222	Leitch John	Labourer	10	Josephine E.	M F owner
223	Leitch John	Labourer	16 17	George S.	M F tenant
224	Leitch John	Labourer	16 17	George S.	M F owner
225	Leitch John	Labourer	7	Shuter W.	M F tenant
226	Leitch John	Labourer	pt 14.	Josephine E.	M F tenant
227	Leitch John	Labourer	11.	Jane E.	M F tenant
228	Leitch John	Labourer	8	Maple N.	M F tenant
229	Leitch John	Labourer	25	Shuter E.	M F tenant
230	Leitch John	Labourer	44	Alfred N.	M F owner
231	Leitch John	Labourer	2	Centre W other prem	M F owner
232	Leitch John	Labourer	10	Josephine E.	M F owner
233	Leitch John	Labourer	16 17	George S.	M F tenant
234	Leitch John	Labourer	16 17	George S.	M F owner
235	Leitch John	Labourer	7	Shuter W.	M F tenant
236	Leitch John	Labourer	pt 14.	Josephine E.	M F tenant
237	Leitch John	Labourer	11.	Jane E.	M F tenant
238	Leitch John	Labourer	8	Maple N.	M F tenant
239	Leitch John	Labourer	25	Shuter E.	M F tenant
240	Leitch John	Labourer	44	Alfred N.	M F owner
241	Leitch John	Labourer	2	Centre W other prem	M F owner
242	Leitch John	Labourer	10	Josephine E.	M F owner
243	Leitch John	Labourer	16 17	George S.	M F tenant
244	Leitch John	Labourer	16 17	George S.	M F owner
245	Leitch John	Labourer	7	Shuter W.	M F tenant
246	Leitch John	Labourer	pt 14.	Josephine E.	M F tenant
247	Leitch John	Labourer	11.	Jane E.	M F tenant
248	Leitch John	Labourer	8	Maple N.	M F tenant
249	Leitch John	Labourer	25	Shuter E.	M F tenant
250	Leitch John	Labourer	44	Alfred N.	M F owner
251	Leitch John	Labourer	2	Centre W other prem	M F owner
252	Leitch John	Labourer	10	Josephine E.	M F owner
253	Leitch John	Labourer	16 17	George S.	M F tenant
254	Leitch John	Labourer	16 17	George S.	M F owner
255	Leitch John	Labourer	7	Shuter W.	M F tenant
256	Leitch John	Labourer	pt 14.	Josephine E.	M F tenant
257	Leitch John	Labourer	11.	Jane E.	M F tenant
258	Leitch John	Labourer	8	Maple N.	M F tenant
259	Leitch John	Labourer	25	Shuter E.	M F tenant
260	Leitch John	Labourer	44	Alfred N.	M F owner
261	Leitch John	Labourer	2	Centre W other prem	M F owner
262	Leitch John	Labourer	10	Josephine E.	M F owner
263	Leitch John	Labourer	16 17	George S.	M F tenant
264	Leitch John	Labourer	16 17	George S.	M F owner
265	Leitch John	Labourer	7	Shuter W.	M F tenant
266	Leitch John	Labourer	pt 14.	Josephine E.	M F tenant
267	Leitch John	Labourer	11.	Jane E.	M F tenant
268	Leitch John	Labourer	8	Maple N.	M F tenant
269	Leitch John	Labourer	25	Shuter E.	M F tenant
270	Leitch John	Labourer	44	Alfred N.	M F owner
271	Leitch John	Labourer	2	Centre W other prem	M F owner
272	Leitch John	Labourer	10	Josephine E.	M F owner
273	Leitch John	Labourer	16 17	George S.	M F tenant
274	Leitch John	Labourer	16 17	George S.	M F owner
275	Leitch John	Labourer	7	Shuter W.	M F tenant
276	Leitch John	Labourer	pt 14.	Josephine E.	M F tenant
277	Leitch John	Labourer	11.	Jane E.	M F tenant
278	Leitch John	Labourer	8	Maple N.	M F tenant
279	Leitch John	Labourer	25	Shuter E.	M F tenant
280	Leitch John	Labourer	44	Alfred N.	M F owner
281	Leitch John	Labourer	2	Centre W other prem	M F owner
282	Leitch John	Labourer	10	Josephine E.	M F owner
283	Leitch John	Labourer	16 17	George S.	M F tenant
284	Leitch John	Labourer	16 17	George S.	M F owner
285	Leitch John	Labourer	7	Shuter W.	M F tenant
286	Leitch John	Labourer	pt 14.	Josephine E.	M F tenant
287	Leitch John	Labourer	11.	Jane E.	M F tenant
288	Leitch John	Labourer	8	Maple N.	M F tenant
289	Leitch John	Labourer	25	Shuter E.	M F tenant
290	Leitch John	Labourer	44	Alfred N.	M F owner
291	Leitch John	Labourer	2	Centre W other prem	M F owner
292	Leitch John	Labourer	10	Josephine E.	M F owner
293	Leitch John	Labourer	16 17	George S.	M F tenant
294	Leitch John	Labourer	16 17	George S.	M F owner
295	Leitch John	Labourer	7	Shuter W.	M F tenant
296	Leitch John	Labourer	pt 14.	Josephine E.	M F tenant
297	Leitch John	Labourer	11.	Jane E.	M F tenant
298	Leitch John	Labourer	8	Maple N.	M F tenant
299	Leitch John	Labourer	25	Shuter E.	M F tenant
300	Leitch John	Labourer	44	Alfred N.	M F owner

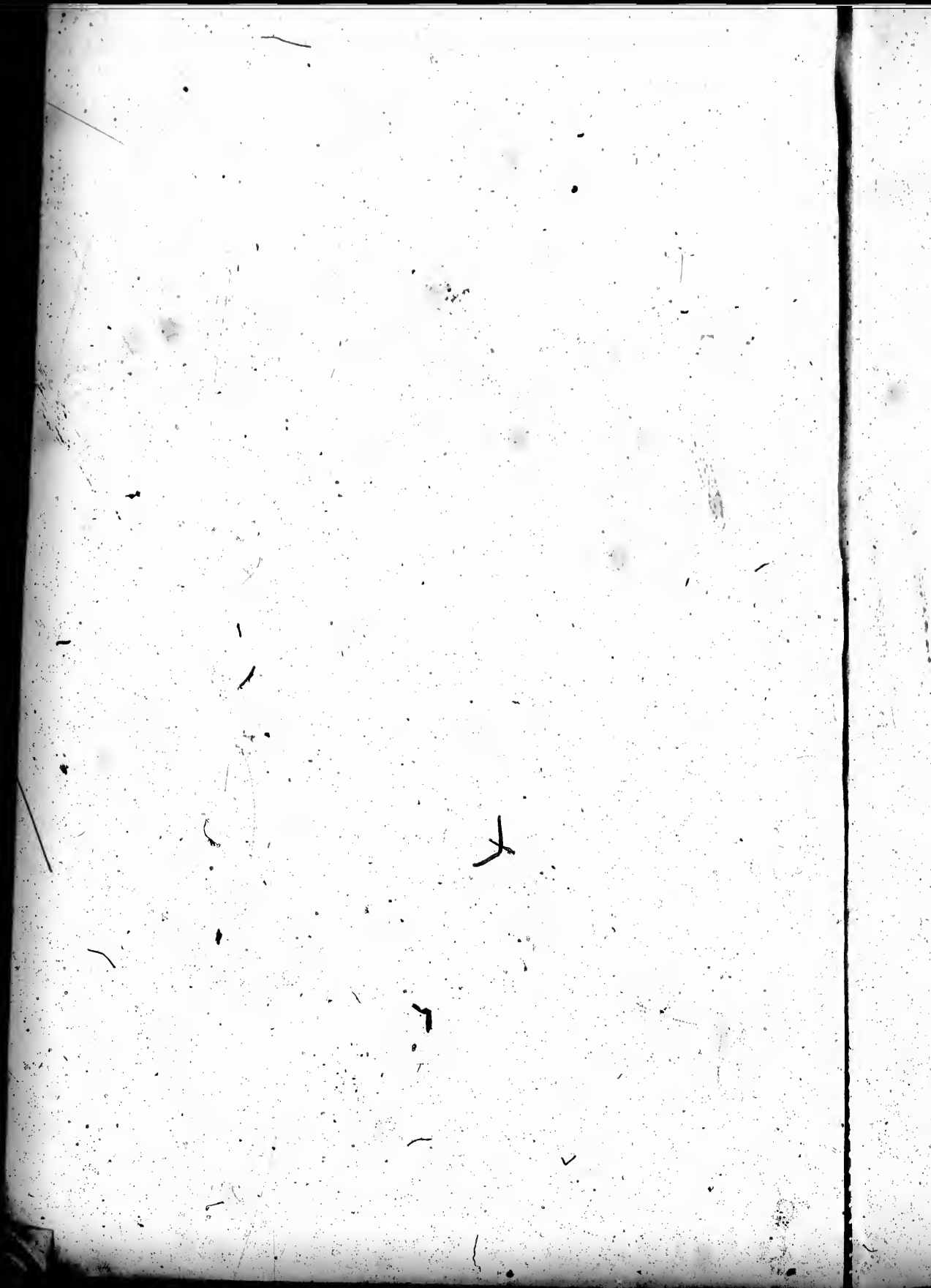

POLLING SUB-DIVISION NO. 4.—Continued.

NAME	Occupation or Profession	No. of Lot or Part of Lot	STREET	Owner or Tenant, etc.
107 J. Nichols Alfred	Baker	pt 12	Josephine E.	M F tenant
137 J. Pease Lawrence	Tanner	33	Charles N.	M F tenant
138 J. Patton Wm	Tinsley	pt 24	Josephine E.	M F tenant
139 J. Piper Stephen	Mechanic	31	Frances E.	M F owner
140 J. Poynter D.	Cherryman	13	Centre E.	M F owner
141 J. Potts John	Pumpmaker	30	Shuter E.	M F tenant
142 J. Pardy Walter B.	Mechanic	35	Shuter E.	M F owner
143 J. Papp Wm	Laborer	45	Frances W.	M F tenant
144 J. Potts Ed P.	Merchant	3	Centre W.	M F tenant
145 J. Pucell Matthew	Gentleman	23 24	Shuter E.	M F tenant
188 J. Reading Chas J.	Gentleman	5	Patrick N.	M F owner
178 J. Robertson Wm	Wagoner	43	Frances W.	M F owner
185 J. Ross David	Merchant	1	Josephine E.	M F tenant
141 J. Ross Alan	Merchant	pt 15	Josephine E.	M F tenant
180 J. Ross Wm	Laborer	25	Charles E.	M F tenant
725 J. Saiton W B.	Gentleman	9	James N.	M F tenant
726 J. Saiton Geo.	Wagoner	14	Albert N other prem	M F owner
771 J. Saiton Thos	Tanner	7	Albert N.	M F owner
780 J. Smith John	Haggagman	3	James S.	M F tenant
579 J. Stephenson J H.	Blacksmith	6 5	Josephine E.	M F owner
60 J. Sparling F G.	Halt manufar.	45 49	Frances W.	M F owner
350 J. Stewart James	Farmer	pt 1st lot 1	Patrick N.	M F owner
728 J. Stewart Wm	Laborer	21	Charles E.	M F tenant
601 J. Stegerson W A.	Tramster	27	Shuter E.	M F tenant
611 J. Stiles Geo E.	Mechanic	pt 15	Patrick N.	M F tenant
777 J. Stetler Morris	Farmer	12	H line S.	M F tenant
503 J. Stoddard T J.	Baker	pt 3	Josephine E.	M F tenant
347 J. Stewart Jas	Clerk	7	Centre W.	M F tenant
710 J. Stuppert Robt.	Agent	37 pt 25	Patrick N.	M F tenant
701 Tracey Lawrence	Gentleman	4	Josephine E.	M F owner
177 J. Vanstone Richard	Barrister	pt 15	Shuter E.	M F tenant
703 Wheeler John	Farmer	61 62 63	Carling E.	M F tenant
701 J. Wilson Jas	Carpenter	39 37 38	Alles W.	M F owner
701 J. Wood Jun R.	Laborer	21 23 25 30	Charles N.	M F owner
741 J. Welsh John	Engineer	24	Charles N.	M F tenant
781 J. Welsh Wm	Carpenter	W 6 T	George W.	M F tenant
719 J. Williamson Wm	Engineer	62 65	Carling W.	M F owner
701 J. Webster A W.	Tailor	47 49 51 53 55	Carling W.	M F owner
681 J. Weisler Val	Mechanic	3	Centre W.	M F owner
625 J. Wilson Robt.	Engineer	6	Shuter E.	M F tenant
623 J. Watcher John	Gentleman	29	Shuter E.	M F tenant
671 J. Young Samuel	Mechanic	40	Frances W.	M F tenant

PART 2.—Persons entitled to vote at Municipal Elections ONLY.

741 J. Anderson J J.	Farmer	2	James S.	owner
727 Harbott John	Farmer	6	James W.	owner
612 Buchanan Dora	Gentleman	pt 13 14	Shuter E.	owner
324 Buchanan W F.	Gentleman	5	Maple N.	owner
623 Coles Geo J.	Sawyer	12	Jane K.	owner
789 Cornyn Martha		18 19	Josephine E.	owner
721 Cargill Elizabeth		31	Frances E.	owner
543 Clendenning Janet		pt 11	Josephine E.	tenant
711 Clendenning John		46	Catharine E.	owner
547 Drew Elizabeth		pt 16	Josephine E.	tenant
712 Deyell W J.	Farmer	15	Catharine W.	tenant
672 Elliott Lucy	Farmer	30	Centre W.	owner
616 Fortune Geo	Farmer	11	Albert N.	owner
650 Gumpert Richard	Printer	50	John N.	owner
625 Huntley W J.	Printer	6	Shuter W.	owner
817 Guest Frank E.		5	Josephine E.	owner
675 Grogan Gilbert	Farmer	40	Frances W.	owner
552 Flynn Mary A.		11	Centre W other prem	owner
591 Finlay Leslie		pt 1	Josephine E.	tenant
372 Hanna Elizabeth		7	James N.	owner
650 Hewyn James		33 34	Alfred N.	owner
623 Hays Elizabeth		pt 1 2	Shuter W.	owner
511 Houghton Nellie		15	Josephine E.	tenant
514 Henderson H D.	Merchant	17	Josephine E.	owner
526 Holmes Andrew	Laborer	7	Centre W.	owner
720 Hipper John		pt 1st lot 2	Centre W.	owner
776 Hogg Robert	Farmer	6 10	John N.	owner
622 Henderson Thos	Teacher	503	John N.	owner
625 Irwin Wm	Farmer	pt 2	Josephine E other prem	owner
454 Johnson Wm	Farmer			



POLLING SUBDIVISION NO. 1.—Continued.

	NAME	Description of Profession	No. of Lot or Part of Lot	STREET	Grade of Poll, etc.
700	Mad (Charles)		10	Madison	owner
701	Mad (Martha C)		10	Madison	owner
702	Langley Langlois		10	Madison	tenant
703	Larson Frank		10	Madison	owner
704	Larson Frank		10	Madison	owner
705	Larson Mary M		10	Madison	owner
706	Larson Anna		10	Madison	owner
707	Larson Jas		10	Madison	owner
708	Larson Helen		10	Madison	owner
709	Larson Lillian M		10	Madison	owner
710	McDonald D	Farmer	10	Madison	owner
711	McIntyre M	Math. Minister	10	Madison	owner
712	McIntyre E M N		10	Madison	owner
713	McKee Jas		10	Madison	tenant
714	McLean Mary		10	Madison	owner
715	McLure	Gentleman	10	Madison	owner
716	McNeil John	Farmer	10	Madison	owner
717	McNeil Richard	Farmer	10	Madison	owner
718	McNeil David	Farmer	10	Madison	owner
719	McNeil Edward		10	Madison	owner
720	McNeil John A		10	Madison	owner
721	McNeil James		10	Madison	owner
722	McNeil Jennie		10	Madison	tenant
723	McNeil Margaret		10	Madison	owner
724	McNeil John A		10	Madison	owner
725	McNeil Thomas	Farmer	10	Madison	owner
726	McNeil Christian		10	Madison	owner
727	McNeil John P	Gardener	10	Madison	owner
728	McNeil John	Bank agent	10	Madison	owner
729	McNeil Wilson	Farmer	10	Madison	owner

PART 2.—Persons entitled to vote at Elections to the Legislative Assembly ONLY.

717	Angus Henry	Farmer			M F
724	Baker Henry	Miner			M F
725	Barnes Thos	Farmer			M F
726	Bartholomew J	Finisher			M F
727	Beck (Geo)	Gentleman			M F
728	Beck John D	Teacher			M F
729	Beck John	Farmer			M F
730	Bell David	Salver			M F
731	Bell W H	Mechanic			M F
732	Bell Geo	Labourer			M F
733	Bell Robt	Mechanic			M F
734	Bentley Robt	Printer			M F
735	Bergman J M	Town Clerk			M F
736	Bowling Geo	Blacksmith			M F
737	Bowling E	Labourer			M F
738	Brafford Geo	Butcher			M F
739	Brown W	Labourer			M F
740	Brown H J	Labourer			M F
741	Brown Arthur	Labourer			M F
742	Brown C A	Barber			M F
743	Brown Wm	Merchant			M F
744	Brown David	Mechanic			M F
745	Brown Robt J	Gentleman			M F

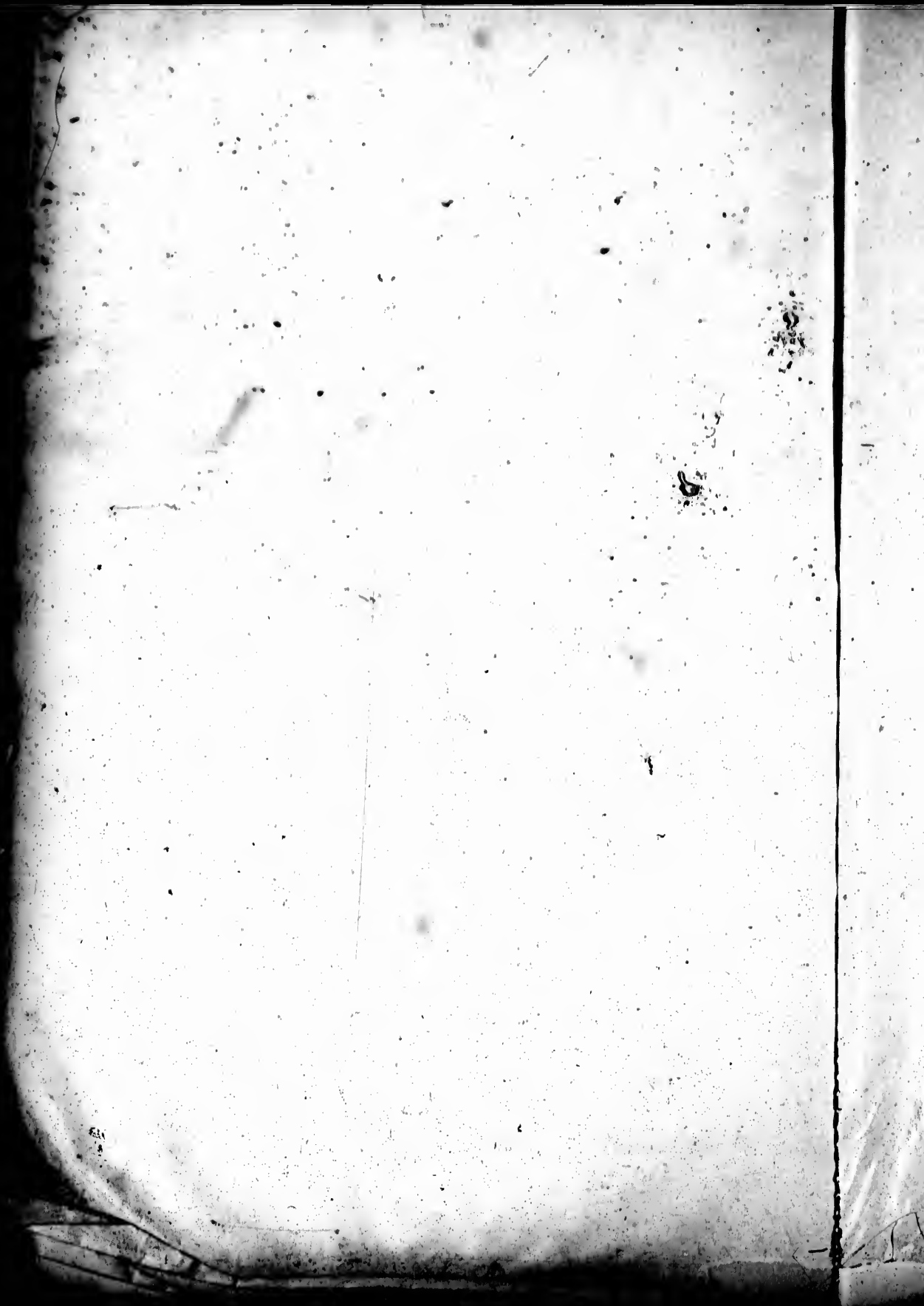



POLLING SUBDIVISION NO. 4.—Continued.

	NAME	Occupation or Profession	No. of Lot or Part of Lot	WITNESS	Group or Precinct, etc.
174	Murray Albert J.	Merchant	.....	.....	.....
175	Martin Theo.	Mechanic	.....	.....	.....
176	Morris Leonard	Laborer	.....	.....	.....
177	Morse John	Blacksmith	.....	.....	.....
178	Mason Elijah	Mechanic	.....	.....	.....
179	Mitchell B. A.	Mechanic	.....	.....	.....
180	McDonald D.	Laborer	.....	.....	.....
181	McLane Theo.	York	.....	.....	.....
182	McLaughlin Gustav	Teacher	.....	.....	.....
183	McDonald J.	Physician	.....	.....	.....
184	McDonnell Wm. B.	Mechanic	.....	.....	.....
185	McGraw Robert	Mechanic	.....	.....	.....
186	McLury E.	Mechanic	.....	.....	.....
187	McNulty Hugh	Mechanic	.....	.....	.....
188	McDonald Jas.	Mechanic	.....	.....	.....
189	McWilliams John	Gentleman	.....	.....	.....
190	Mead Wm.	Teacher	.....	.....	.....
191	McIntosh W. R.	Teacher	.....	.....	.....
192	Mallon Chas.	Mechanic	.....	.....	.....
193	Marble Fred.	Mechanic	.....	.....	.....
194	Maynard Robt.	Mechanic	.....	.....	.....
195	Mayhew Arch.	Gentleman	.....	.....	.....
196	Mayhew Geo.	Laborer	.....	.....	.....
197	McIntosh Wm.	Gentleman	.....	.....	.....
198	Wilson John	Shoemaker	.....	.....	.....

Total number of persons qualified to vote as Jurors (204) three hundred and four.  
Certified correct,

J. R. FERGUSON, CLERK.

Total number of Voters in foregoing list:

Ward 1	Part 1-124	Part 2-22	Part 3-24
Ward 2	Part 1-112	Part 2-22	Part 3-22
Ward 3	Part 1-122	Part 2-22	Part 3-24
Ward 4	Part 1-122	Part 2-20	Part 3-22
<b>Totals</b>	<b>541</b>	<b>108</b>	<b>128</b>

1411411111

7

5

