OFFICES FOR RENT
In stone and brick building opposite main entrance King Edward Hotel, single or in suite, perfect condition, steam heated, excellent location for Broker.
H. H. WILLIAMS & CO., 26 Victoria

The Toronto World.

Senate Reading Room
11jan08—20122
SENATE P O

"MALTESE CROSS" INTERLOCKING
RUBBER TILING
The best floor for business offices; quickly laid, noiseless, easy for the feet, never shows wear.
THE GUTTA PERCHA & RUBBER MFG. CO.
of Toronto, Limited 135

27TH YEAR PROBS: Fair to-day; a little warmer; thunderstorms possible to-night or to-morrow. TEN PAGES—MONDAY MORNING AUGUST 5 1907—TEN PAGES ONE CENT.

CAN COLLECT THAT FINE AND PROCEED FOR MORE

Secretary Garfield Declares That U. S. Government is in Earnest in Its Prosecution of the Standard Oil Company.

RIVERSIDE, Cal., Aug. 4.—In an address last night before the chamber of commerce, James R. Garfield, secretary of the interior, alluded to the fine imposed on the Standard Oil Co. at Chicago yesterday. He said:

"The decision and fine are the end of a long fight, and will teach the people of this country that no man, big or little, is above the law. The Standard Oil Co. and others like that great corporation have gone ahead on the theory that they were so powerful that they could do things the ordinary corporation could not. We are showing them that they cannot."

Asked if the prosecution could collect the fine, Secretary Garfield replied:

"Yes, you may be assured we can. And there are ten thousand more counts hanging over them on which similar fines can be levied."

John D. is Dumb.

CLEVELAND, Ohio, Aug. 3.—John D. Rockefeller, upon learning of the fine imposed upon the Standard Oil Co., to-day, said he had no comment whatever to make concerning the matter.

Mr. Rockefeller did not play golf this morning, as has been his daily custom since his arrival at Forest Hill.

Fined Fifty Times the Value.

NEW YORK, Aug. 4.—News of the unprecedented fine imposed upon the Standard Oil Co. by Judge Landis in the United States court at Chicago was received in New York with excited interest.

An official of the Standard Oil Co. said the amount of the fines evidenced the injustice to the companies.

"The amount of Judge Landis' fines," said the official authoritatively for the company, "is fifty times the value of the oil carried under the indictment. The total value of oil was $650,000. For each car of oil, valued at about $450, we have been fined $20,000. An appeal will be taken in the United States Circuit Court of Appeals, but whether it will be entered at once or whether the full time allowed by law will be taken will be determined by our counsel in Chicago."

A Strong Indictment.

WASHINGTON, Aug. 4.—Significant statements are made public to-day in a report submitted to President Roosevelt by Herbert Knox Smith, commissioner of corporations, concerning the operations of the Standard Oil Co. In a previous report, the means and methods of the company were explained. The present report sets forth the results of those methods and the effect they have had on the consumer of oil and on the profits of the Standard Oil Co. It deals with profits and prices, showing just how the conduct of the oil industry, by the company, has affected the pocketbooks of the American people. Commissioner Smith says:

"The Standard Oil Co. is responsible for the course of the prices of petroleum and its products during the last 25 years. The Standard Oil Co. has consistently used its power to raise the price of oil during the last ten years, not only absolutely, but also relatively to the cost of crude oil.

"The Standard Oil Co. has contended that it has reduced the price of oil; that it has been of benefit to the consumer; and that only a great combination like the company could have furnished oil at the prices that have prevailed.

Big Earnings.

"Each one o fthe claims," says Commissioner Smith, "is disproved by this report." The increase in annual profits of the Standard Oil Co. from 1896 to 1904 was over $27,000,000. The report says:

"The total dividends paid by the Standard from 1882 to 1906 were $551,922,904, averaging thus 24.15 per cent. per year. The dividends, however, were much less than the total earnings. It is substantially certain that the entire net earnings of the Standard from 1882 to 1906 were at least $790,000,000, and possibly more.

"These enormous profits have been based on an investment worth at the time of its original acquisition not more than $75,000,000."

In his letter to President Roosevelt transmitting the report, Mr. Smith says:

Prices Raised.

"The following facts are proven: The Standard has not reduced margins during the period in which it has been responsible for the prices of oil. During the last eight years covered by this report (1898 to 1905), it has raised both prices and margins. Its domination has not been acquired or maintained by its superior efficiency, but rather by unfair competition and by the methods economically and morally unjustifiable. The Standard has superior efficiency in running its own business; it has an equal efficiency in destroying the business sof competitors.

"It keeps for itself the profits of the first and adds to these the monopoly profits secured by the second. Its profits are far above the highest possible standard of reasonable commercial return, and have been steadily increasing. Finally the history of this great industry is a history of the persistent use of the worst industrial methods, the exaction of exorbitetant prices from the consumer, and the securing of excessive profits for the small group of men who over a long series of years have thus dominated the business."

More to Come.

I na few days another section of the report will be made public, setting forth the importance of price discrimination in restricting the business competitors and augmenting the profits of the Stanrard.

WHERE TO SPEND THE DAY.

Civic Holiday, Aug. 5.

Golf tournament, Lambton, all day.

International cricket, Rosedale, at 11.

Lacrosse, city championship, Torontos v. Tecumsehs, Hanlan's Point, 3.30.

Baseball, Toronto v. Rochester, Diamond Park, 10.30 and 3.

Butchers' picnic and barbecue, Exhibition Park, afternoon and evening.

Socialists' picnic, Riverdale Park.

Scarboro Beach, balloon ascension and other attractions, afternoon and evening.

Hanlan's Point, Duss and his band, afternoon and evening.

Balmy Beach, sports, 9 a.m.; regatta, 2 p.m.

To St. Catharines—Steamers Garden City and Lakeside leave at 8 and 11 a.m. and 2 and 5 p.m.

To Niagara Falls — Niagara Navigation Company's steamers leave at 7.30, 9 and 11 a.m., and 2, 3.45 and 5.30 p.m. Turbinia leaves at 7.40 a.m., 2 and 7.30 p.m.

To Hamilton—Steamers Modjeska and Macassa leave at 7.30 and 11 a.m., 2, 5.15, 8 and 11 p.m.

To Jackson's Point—Radial Railway cars leave North Toronto at 7, 9 and 11 a.m., 2, 4, 6 and 8 p.m.

CZAR, KAISER'S GUEST, REVIEWS GERMAN FLEET

Monarchs Meet in Swinemunde Harbor - Special Police Precautions.

SWINEMUNDE, Germany, Aug. 4.—Emperor Nicholas of Russia arrived in this harbor yesterday morning on the imperial yacht Standart, and was met by Kaiser William on the Hohenzollern, which was accompanied by the cruisers Koenigsberg and Sleiper, and a flotilla of torpedo boats.

Emperor William was advised by wireless telegraphy of where the Standart was cruising, and the yachts met at sea.

Emperor Nicholas called upon the German emperor and was invited to remain on board the Hohenzollern and review the German fleet. The Hohenzollern, with its convoy of warships, then returned to Swindemunde, and the two emperors reviewed the German fleet, which consisted of eighteen battleships, seven cruisers, a number of auxiliary vessels, a flotilla of torpedo boats and minor crafts. A salute was fired in honor of Emperor Nicholas, and the crews of the German vessels manned the yards.

At about the time the review ended, the Standart steamed into the harbor, accompanied by an escort of Russian torpedo boats.

Emperor Nicholas lunched on board the Hohenzollern. The staffs of both sovereigns were present at the luncheon, after which the emperor returned to the Standart. The German emperor paid his return call to the Russian sovereign on board the Standart this afternoon. The two sovereigns had a long talk. Prince Von Buelow, the German imperial chancellor, and W. Iswotzky, the Russian foreign minister, were present and took part in the conversation.

During the review the Swinemunde harbor was closed by German torpedo boats and special harbor police watched all the boats along the wharf. As a further protection there was large details of Russian police among the crowds that had gathered on the shore to witness the review.

SOLDIERS TO GUARD WAGONS

Belfast Police Attacked on the Docks —250 to Be Exiled.

BELFAST, Ireland, Aug. 4.—About 250 of the disaffected police are to be exiled to remote parts of the country.

Saturday a number of wagons were overturned. In one instance a mob attacked a van loaded with bags of sugar and set it on fire. They then threw the wreckage off the dock.

In the evening a mob attacked a police patrol and attempted to rescue a prisoner. The police at first were driven back, but reinforcements arrived and a series of charges with clubs were necessary before the crowd dispersed. Several civilians were injured.

Beginning to-morrow the authorities have decided to use soldiers to protect vans and wagons.

It is expected the negotiations to bring an end to the carters' strike will terminate satisfactorily on Monday.

$100,000 FIRE.

ST. THERESE, Que., Aug. 4.—A large factory belonging to the Dominion Furniture Co. and the Junction Hotel at St. Therese Junction, were destroyed by fire on Saturday, entailing a los sof over $100,000.

CHARLES CAIN DROWNS.

RIDGETOWN, Aug. 3.—(Special.)—Charles Cain, a clerk in the Craig store at this place, was drowned while bathing at Rondeau Park this morning, where he was spending his holidays. He was 20 years of age.

New Bank Branches.

The Bank of Nova Scotia has opened a branch in St. Catharines, and has leased premises in Brantford for a branch in that city.

St.Catharines has now five banks and Brantford nine.

BURN BODIES OF CHRISTIANS

Moors Continue Their Terrorism at Casablanca---Punitive Expedition

PARIS, Aug. 4.—The government received to-day, thru the French charge d'affaires at Tangier, the excuses of the Moroccan governing board for the troubles at Casablanca and its usual assurances that orders have been given to the governors of the various ports that they will be held responsible for the security of foreigners.

But these platonic assurances will not affect the program the government is elaborating with Spain, for which active preparations are proceeding. The second naval division, consisting of the cruisers Cueydon, Gloire and Jeanne d'Arc, sailed from Toulon to-day for Morocco. The entire coast of that country probably will be patrolled by French and Spanish fleets until the international police are installed.

Foreign Minister Pichon conferred this afternoon with President Fallieres at Rambouillet concerning the situation.

Generals A. M. B. Drude, commanding the first regiment of the 4th Algerian Tirailleurs, an energetic officer, who has spent his entire career in the colonies, campaigning successively in Tonkin, Dahomey and China, has been given command of the French expeditionary force that is embarking at Oran for Casablanca.

The impression is general here that in order to put an end to anarchy in Morocco a punitive expedition must march on Fez.

Situation Darkens.

TANGIER, Morocco, Aug. 3.—The situation at Casablanca grows steadily worse. Two steamers arrived here today, bringing refugees—the Constantin, carrying 250 Jewish and a number of French refugees, and the other steamer with four hundred persons, including many Europeans.

All those arriving here report conditions as most alarming, the town still being in the power of the natives. All the Europeans of Casablanca have been aboard the steamers anchored in the harbor, and panic reigns in the town.

The refugees were not permitted by the natives to leave in peace. In spite of the presence in the harbor of the French cruiser Galilee, a large body of Moors attacked the Europeans as they were embarking. They appeared, however, to fear reprisals, for they soon desisted, and, proceeding to the Christian cemetery, dragged a number of corpses from the vaults and began to burn them. A body of troops arrived and opened fire on the Moors. A number of them were killed and the band was dispersed.

At the request of the consular corps here, the warship Galilee, in the harbor, desisted from bombarding the villages and re-embarked her landing party. The consuls feared reprisals.

To Release Maclean.

TANGIER, Aug. 4.—The statement has been obtained from a high native source that Sir Harry MacLean, who has been a prisoner in the hands of the bandit, Raisuli, for about a month, probably will be released the end of this week.

Caid Mehalla, for the government, has fought another successful engagement with the Kmass tribesmen. He took many prisoners and heads. The losses sustained by the government troops, however, were severe.

APPEALS FOR FUNDS TO FIGHT FOR LIFE

"Lord" Seymour, Convicted of Murder, Asks Ottawa's Mayor to Assist Him.

OTTAWA, Aug. 4.—(Special.)—"Lord" Frederick A. Barrington Seymour, under sentence of death in Clayton, Missouri, for murder in the first degree, and P. Tressider of Chicago, who has taken such an interest in him, have appealed to Mayor Scott to use his influence to raise a fund to aid Seymour to obtain a just and fair trial, which he claims he did not get.

The latter declares in his letter that he is perfectly innocent of the crime, and that his conviction was purely on circumstantial evidence, and was due in great part to prejudice incited thru the press, which branded him as a one-time notorious criminal named Barton.

He says that the British Government aided him financially in his appeal to the supreme court of the United States, but that since its dismissal on a technicality he has not been able to obtain any assistance from that source.

The British vice-consul at St. Louis, Missouri, also writes: "The above is a fair representation of the case, and I will use any funds sent thru me in his defence."

HOGTOWN!!!

OTTAWA, Aug. 4.—(Special.)—In the farewell parade of the homecomers' festival to-morrow night the Toronto contingent will each carry a representation of a pig stuck on the end of a pole.

A civic and civil service holiday has been proclaimed.

STRUCK BY TRAIN.

ST. CATHARINES, Aug. 4.—John White, an Indian, whose home is at Caledonia, but who was working on a fruit farm near Jordan, was struck by a train while walking on the Grand Trunk tracks Saturday evening and instantly killed.

Oscar Hudson & Co., Chartered Accountants, 5 King West. M. 4786.

ADVENTURESS ARRESTED HERE

At Least Mrs. Etta Strangways is Accused of Many Swindling Operations.

Etta Strangways, alias Mrs. Eva Fox, alias Mrs. Eva Fox-Strangways, alias Margaret Sinclair, who is alleged to have swindled big hotels in New York and Philadelphia, and worked on the susceptibilities of the most exclusive social sets in both cities, was arrested here at noon yesterday on a charge of grand larceny.

Where she was found is kept a secret by the police, but it was in a fashionable neighborhood, and she had been there for several days in hiding.

The woman has in her life been quite an adventuress, having visited most every habitable country in the world. She mingled with the best every where she went, but has in most every occasion caused the many friends she made to regret the acquaintance.

With the tale that she was the daughter of the Earl of Ilchester, and the many accomplishments she possessed she became acquainted with the elite of society, stopped at the best hotels, and always lived in luxuries. The many bills found in her possession showed that she purchased nothing but the choicest, and the wine accounts and others are such as to give the impression that her habits were, to say the least, not temperate.

It is not the first time she has visited Toronto, for she lived here for a while about three years ago. She also stopped at the Place Viger Hotel in Montreal four years ago, at which time she was engaged to an Australian millionaire.

Victimized the 400.

She did not come into very much prominence, however, until a few months ago, when she chose the "Four Hundred" of New York and Philadelphia as her victims. Upon arriving in New York she made the acquaintance of the board of education and had arranged to give a number of conferences. She stopped at the Waldorf first, then at the Parkavenue, the Manhattan, the Savoy and others. In each case she either left a worthless cheque or an unpaid bill when departing.

She did the same thing in Philadelphia, and there the Benview and Gladstone apartments were victimized to the extent of about $125. The society leaders there were caught in the same trap and were there there friends in New York.

The woman disappeared from Philadelphia very suddenly, and it is supposed came to Toronto, as the New York police, who were especially after her, tracked her here. While in Philadelphia the woman had many dealings with a lawyer by the name of Francis, 721 Pine-street, who the woman claims, gave her the money to get out of Philadelphia and advised her to change her name, which she did, assuming the name of Margaret Sinclair.

The Toronto police have been looking for the woman for some days, and finally located her Saturday night. She was not approached, however, till yesterday forenoon, when Detectives Mackie and Tipton called upon her.

She at first denied her identity, and said that she knew nothing about the affair at all, but finally admitted that she was the woman wanted by the New York police.

She made no scene whatever, and when arrested by the two detectives accepted her fate without a murmur, and quietly accompanied them to detective headquarters. After the usual proceedings she was taken to the jail. She did not tell the detectives that she was the daughter of the Earl of Ilchester, but maintained that she was of a prominent family in England.

Admits Identity.

The woman has twice lived in Australia, and the last time became engaged to a millionaire for whom she had been housekeeper. The wedding was not to take place for some time, and she was sent by her fiancee to Montreal to look after a son, who was attending college there. She lived at the Place Vigor Hotel and received an allowance of £500 per week.

Her husband-to-be, however, heard things about her which did not suit him and he slashed her allowance to 250 pounds per month and finally cut it off altogether. The engagement was broken off and the woman went away after a Montreal lawyer had taken proceedings against the man for her.

During her sojourn in the United States, she claimed to be a journalist, and in her belongings yesterday were found letters of introduction to editors of the New York American, the Saturday evening Post, and other well known publications.

The checks she passed in Newz York and Philadelphia were on English banks, principally the Bank of England, the National Provincial Bank of England and the Capital Counties Bank. One signed cheque on the National Provincial Bank for $190, and another one signed, but with the amount not filled out, were found in her possession.

In High Society.

Probably the most interesting of all her belongings were the cards she had of the people with whom she had mingled. One of them was Benjamin Apthorp Gould, 152 Madison-avenue, New York. Others were Mrs. and Miss Mard McAllister, 607 Madison-avenue, New York; Miss Lyons, 132 Washington-street, Newark, N.J.; Lady McEachrean, Studby Park-road, Melbourne, Australia; Sir Malcolm McEachrean, Lady Victoria Lambton, Miss Alene Lambton, Duca di Alagona, Mrs. Barney Schley, Miss Lillie d'Angelo Bersch, 259 West 92nd-street, New York; Mrs. James Brunswick Hendrick, Albany; Miss Ethelwyn Gaston, Newark, N.J., and many other prominent people in different countries.

In letters she referred to the United States as "an accursed country," in which she could not get along, and appeared many times to be hard up.

On the Way to London

ON SHIPBOARD, QUEBEC, Aug. 3.

Since going on board the Virginian Thursday night, The World's Maple Blossoms have been thoroly enjoying themselves. Two newspaper men interviewed the party on the steamer, and gave a comical report. It was good-natured raillery, but wide of the mark so far as the suggestion that the young ladies were any trouble is concerned. For amateur travelers, they have excellent adaptability, as might be expected from sterling Canadian stock, and the man in charge would think nothing of taking them round the world.

Friday they had a few pleasant incidents going down the river, including a sight of the Tunisian bound for Montreal with hundreds of immigrants on board, whose vociferous cheering as the vessels passed stirred all hearts. The graceful courtesy of ships at sea as they dipped their flags was like a parting adieu, and some eyes were moist and some hearts full at thought of the new life both forward and backward.

Another fine sight was a magnificent thunderstorm with spectacular lightning flashes and great gun detonations in the clouds. It became so dark and thick the steamer had to lie to, so delaying arrival at Quebec and preventing a landing there. All the ladies are delighted with the trip so far.

A. E. S. S.

Miss Allin writes: "I take this opportunity to thank my many kind friends in assisting me to secure the trip to London given by The World. I spent a delightful day in Montreal and find the Virginian a fine steamer. So far the trip has been delightful, for which I thank The Toronto World and my many friends."

FLAW IN RAIL WRECKS TRAIN

13 Cars Derailed and Smashed in Early-Morn Accident Near Grimsby.

GRIMSBY, Aug. 4.—(Special.)—A flaw in one of the rails was the cause of a bad wreck on the G.T.R., about a half a mile west of the station, early this morning.

Thirteen freight cars were derailed and considerably smashed up, completely tying up traffic both ways for the entire day and a good part of the night.

Five laden box cars were completely demolished, and it was found necessary to drag them to the sides of the track and burn them. About half their contents were saved, however, and two cars containing premium prizes, in the shape of fancy furniture and a large consignment of mail orders from the Larken Soap Company of Buffalo, bonded thru to Maine. One car was filled with watermelons, one with bananas, and one with hams, destined for Toronto. The damage to this stock was about 50 per cent.

The damage to rolling stock was estimated by a Hamilton official at $6000.

The only casualty reported was the loss of two teeth by a brakesman.

The wreck occurred at 6.30 a.m. The train was westbound, drawing thirty-nine loaded cars, and running a few minutes behind time. The engine and nine cars got over the break safely, but the rest of the train was either ditched or splintered into a heap.

The auxiliaries from Hamilton and Niagara Falls, and three detached engines worked from 9 a.m. until nearly midnight before the line was again clear for traffic.

HOUSING REFORM.

International Committee Will Begin Convention in London To-Day.

LONDON, Eng., Aug. 4.—The eighth International Housing Congress will be convened Monday in London, under the auspices of the permanent International Housing Committee, and the National Housing Reform Council. Invitations to participate in the congress have been extended to all European countries, United States, South America, Japan and the British colonies.

The subjects to be considered are general municipal ones.

MORE OUTRAGES IN GOTHAM

Woman Brutally Beaten—Two Accused Men Roughly Handled.

NEW YORK, Aug. 4.—Another murderous assault was added to-night to the police record of recent crimes against defenceless women and girls. To-night's victim was Miss Ellen Bulger, a woman of middle age, who was attacked in her apartments in the Bronx, cruelly beaten and left in a helpless state.

There wa sevidence that the woman had made a courageous fight.

From what the police were able to learn from her, she was surprised by a smooth-faced stranger, perhaps 40 years of age. He was coatless and wore an outing shirt and dark trousers. He escaped.

Just before Miss Bulger was assulted George Kestner, a Russian, charged with atempted assault upon an 8-year-old girl, was set upon by a crowd of men, and all but killed. The clothes were torn from his body and he was taken to a station house, wrapped in a blanket.

Another mob set upon Hyle Saloda, an Indian palmist, who was similarly accused, and only the timely interference of police reserves, saved him from rough handling.

Healthful nutriment is in every drop of honest, old-fashioned PORT HOPE PALE ALE.

TWENTY MILES OF WAR SHIPS

Their Majesties Review One of Biggest British Fleets Ever Assembled.

PORTSMOUTH, Eng., Aug. 4.—Wonderfully inspiring, picturesque, stately and significant, was the ceremonial in the fair, quiet waters of the Solent Saturday, when King Edward and Queen Alexandra reviewed from the royal yacht Victoria and Albert, a magnificent assemblage of ships of war, led by the leviathan Dreadnought.

This great display, unprecedented under the supreme command of one admiral, who had 35,000 officers and men in the fleet, constitutes a new home fleet, and spread out in seven long lines, with the softest and richest scenery in all England on either hand, telling of the delights of peace, it formed more than 20 miles of frowning might, and showed every type of naval construction, from the battleship to the submarine.

Every vessel was decorated with a rainbow of bunting and manned by bluejackets, whose cheers as the King and Queen steamed for 11 miles up and down thru the lines, resounded thru the wooded slopes of the Isle of Wight, and from the Hampshire shore to the New Forest.

As night drew her curtains down on this display of British sea power there was a signal from the royal yacht. At it each ship became outlined in electric lights. Strikingly magnificent was this picture, set off by the mirror of the dark waters. Then the searchlights of the warships played on the clouds overhead and formed an iridescent canopy that seemed to bar out everything lying beyond the charmed centre. Day and night the weather was most propitious.

King Edward after the review decorated all the admirals taking part with the Victorian order, including Admiral George Stanley Bosanquet, who receives the cross.

SUICIDES NEAR TORONTO?

Mysterious Message Said to Have Been Found Near This City.

ERIE, Pa., Aug. 4.—(Special.)—Thru the aid of the postoffice officials of Toronto, Canada, the local police officials have succeeded in clearing up the mystery of the disappearance of a prominent man.

It is now thought that John McCall committed suicide near Toronto, altho no clue to his whereabouts was disclosed until Postmaster Sobel of the Erie postoffice received a card from Toronto, which bore these words, "Committed suicide; if you find it, send word to my mother that I am dead.—McCall, Erie, Pa."

This note was written on the back of a ticket of a Toronto theatre. The card was found on Toronto Island.

McCall disappeared some time ago, and the police notified his parents today of his death, altho no information as to whether the body was found or not has been received.

Postmaster Patteson said last night that to his knowledge the local postoffice officials did not know of the above matter.

TO PROSECUTE AS COMBINE.

Alberta Government Takes Action Against the Lumbermen.

EDMONTON, Alta., Aug. 3.—The local government of Alberta has decided to institute proceedings against the Lumber Dealers' Association for an alleged combine against trade.

Your Wedding Flowers.
See Jennings' roses; beautiful blooms on long, stiff stems. 123 West King-street. Phones Main 7210 and Park 1637 135

FORTY DROWNED LIKE RATS IN TRAP

Passengers in Railway Coach Plunge Into River and All Lose Their Lives

ANGERS, France, Aug. 4.—Forty passengers in a third-class railroad car and the engineer of the train were drowned this afternoon in a railroad accident, three miles southeast of this town.

The locomotive of a crowded local train jumped the track when entering the bridge over the River Loire at Les Ponts-de-Ce. The stone railing gave way, and the engine plunged into the river, 50 feet below, dragging down with it its tender and the baggage and third-class car.

Fortunately no other cars went into the water, as the coupling between the second and third cars broke.

The conductor and fireman were the only persons whose lives were saved. They escaped by swimming.

The third-class car was filled with passengers, but, altho part of the roof was blown off by the confined air as it sank, not a single passenger extricated himself, and all were drowned like rats in a trap.

The engineer perished beneath the locomotive.

EDISON CONGRATULATES.

Cheaper to Transmit Electricity Than to Carry Coal.

MONTREAL, Aug. 4.—Hon. Wm. Mitchell and a party of friends from Montreal, Ottawa, Brockville, Toronto and Hamilton, who went to Amherst, Nova Scotia, to take part in the inauguration of the new power plant of the Amherst Railway and Power Company, returned to-day.

The power was turned on by Lieutenant-Governor Fraser.

The new system carries out a suggestion made by Thomas Edison some years ago in England, that instead of building a power plant where the power is required and carrying coal there by railway, it would be more sensible to build the plant at the mouth of the coal mine and transmit the power by wire. The maritime company is the first to carry out the idea on this continent.

At the banquet given by the Amherst Board of Trade in honor of the event, the following telegram from Mr. Edison from Orange, N.J., was read:

"Permit me to congratulate your board and Senator Mitchell on the inauguration of the first plant on the American continent for the generation of electricity at the mouth of a coal mine and the distribution of the same to distant commercial centres. It is a bold attempt, and I never thought it would be first accomplished in Nova Scotia, where my father was born over one hundred years ago."

VERDICT IN SALEM WRECK.

Pere Marquette System and Officials Are Blamed.

DETROIT, Aug. 3.—The jury in the Pere Marquette inquest, caused by the Salem wreck, in which many were killed and 100 injured, brought in a verdict at an early hour this morning.

The six jurors retired at 3 o'clock yesterday afternoon.

By the verdict the crew of the freight train are blamed for misreading orders, the operator at Plymouth is blamed for preparing and delivering an imperfect order, and the operating system of the P. M. is adjudged defective, because special trains are not compelled to stop at all meeting points for orders.

AN OPEN VERDICT.

St. Thomas Jury Fail to Place Blame For Simcoe Accident.

ST. THOMAS, Aug. 4.—(Special.)—The coroner's jury enquiring into the cause of the boiler explosion on the Wabash at Simcoe on Friday evening, July 26, after being in session until 2 o'clock this morning, brought in an open verdict, failing to place the blame for the explosion.

F. G. Mitchell, a boiler expert, stated unhesitatingly that the low water in the boiler was responsible for the explosion. According to his testimony, the water was very low, six or seven inches of the crown sheet having been bare, and at the time of the explosion the boiler was being refilled.

AN EXPLANATION.

How to Keep Business Active in Dog Days.

Sufficiently interesting to hold the attention of any business man is Dineen's August offer of 25 per cent. reduction on regular prices of all lines of furs. The proposition is bona fide and has already considerably stimulated the dull dog-day business. Dineen's will store the garments purchased free of charge until you want them. "The store must be kept busy in the slow season," is the explanation offered for the big discount. There is no doubt about it, this is the time to buy furs, and a reliable house such as Dineen's is the proper place to go, as one needs to be particular in the matter of fur purchases. The showrooms at Yonge and Temperance-streets are an interesting place to visit at all times, and there is a welcome awaiting the visitor.

A Saving to You

Of from 20 to 30 per cent. just now on all Sovereign Brand Suits. This is our clearing up season and the best time for you to buy a nifty, up-to-date suit, with a bona-fide saving such as only comes once in a while. So take advantage of the opportunity and

"COME ON IN"

For "Sovereign Brand."

OAK HALL
CLOTHIERS
King Street East
Right Opposite the "Chimes."
J. COOMBES, - - Manager

HIS REASON FOR IT.

Bought Shoes Which Were Not Made by Slater—And is Sorry.

The president and manager of the Charles C. Cummings, Limited, proprietors of the Slater Shoe Store, at 117 Yonge-street, makes a strong admission of the value of a trade-mark and what it stands for.

Early in the present season the Slater Shoe factory was over-taxed with orders. They could not fill orders completely, and some of their patrons bought shoes from other makers. Mr. Cummings bought some 4000 pairs of shoes from outside factories, and after several months' experience with them he confesses that his patrons won't have them. They have been buying Slater Shoes—the price-stamped and maker-marked shoe—and they won't buy shoes of unknown makers, or shoes on which the maker declines to stamp his name.

"I won't buy any more of these shoes. I am sorry I bought these, and I am going to have a speedy riddance of them. In other stores they would be offered as high-grade shoes. I offer them as price-bargain shoes, and from the price standpoint they undoubtedly are the best genuine bargains offered in Toronto for many a long year," said Mr. Cummings.

An extra staff of shoe clerks is engaged for the occasion. The sale may last for twenty days—for it is Mr. Cummings' intention to effect a complete and ever-after riddance of every shoe in his store which has no right to the Sign of the Slate—that Seal of Certainty which has made the Slater Shoe the standard of value.

The Slater Shoe Company, with their increased capital, are making finer and better shoes.

The "Riddance Sale," as Mr. Cummings calls it, starts on Wednesday afternoon.

NOT DROWNED.

A published rumor to the effect that John McMullen of Edmonton, Alta., had been drowned, was denied in a telegram received yesterday from Mr. McMullen, stating that he is alive and well.

A branch of the Imperial Bank of Canada will be opened at the corner of Bloor-street and Lansdowne-avenue, on Tuesday, 6th instant, under the management of Mr. R. S. Galbraith, formerly of the Toronto Branch savings department.

Bristol Association Picnic.

The Bristol Association held their annual picnic at Long Branch Saturday. Over one hundred attended.

FOLLOWED HER MOTHER'S EXAMPLE.

AND KEPT DR. FOWLER'S EXTRACT OF WILD STRAWBERRY IN THE HOUSE.

Mrs. W. J. Wilson, Tessier, Sask., tells of her experience in the following words: "I wish to tell you of the good I have found in DR. FOWLER'S EXTRACT OF WILD STRAWBERRY. Last summer my little girl, aged two years, was taken ill with Summer Complaint, and as my mother always kept DR. FOWLER'S in the house, when I was a child, I seemed to follow her example, as I always have it also. I at once gave it to my baby as directed and she was at once relieved, and after a couple of doses were taken was completely cured."

DR. FOWLER'S EXTRACT OF WILD STRAWBERRY imparts a healthy tone to all mucous surfaces, corrects and heals all forms of canker and counteracts all tendency to pain and inflammation, while it gives tone to the debilitated system when weakened by exhaustive discharges and fluxes of whatever nature, thus making it the best and safest remedy for Diarrhoea, Dysentery, Colic, Cramps, Pain in the Stomach, Sea Sickness, Cholera Infantum, Cholera Morbus and all Summer Complaints.

Price 35 cents. Manufactured by The T. Milburn Co., Toronto, Ont

Hamilton Happenings

S. O. E. CRICKETERS WINNERS AT GRIMSBY

Scored 57 to 35 Runs — Chief Twiss of Dundas Struck With an Ax.

HAMILTON, Aug. 4.—(Special.)—The Sons of England Cricket Club won at Grimsby on Saturday afternoon last after an interesting game by 57 to 35 runs. A heavy shower came on just before the game started and left the grounds in a very wet condition, thereby favoring the home team, who won the toss, and decided to bat. The Sons' bowlers were badly handicapped by the wet ball, as were also the fielders, and some very easy catches were missed. The only three batsmen to reach double figures were Farmer for Grimsby, who made 18 by good cricket, tho his inning was marred by an easy chance in the first over before he had scored a run, off Stewart's bowling. Harford hit out in splendid style for the Sons for a well-played 13, and Matt Skedden hit up for 11 in short time, using good judgment on a bumpy wicket. Stewart and Risebro bowled most effectively for the Sons, the former taking 5 wickets for 19, and the 5 for only 15. Fitch for Grimsby took 6 for 24, Whitelaw 2 for 12, and Walker 2 for 8. The score in detail follows:

—Sons of England—

A. Back, b Fitch	8
A. Harford, c Millard, b Whitelaw	13
E. Risebro, b Whitelaw	5
R. Buchanan, b Fitch	0
R. Cattell, b Fitch	4
C. N. Stewart, b Fitch	1
M. Skedden, c Whitelaw, b Fitch	11
J. Baxter, c and b Walker	7
J. Redwood, c Drope, b Fitch	5
A. Rogers, c Andrews, b Walker	0
A. Back, jr., not out	2
Extras	2
Total	57

—Grimsby—

Vidall, b Risebro	4
Farmer, c Baxter, b Stewart	18
Andrews, b Risebro	3
Whitelaw, c Cattell, b Stewart	4
Parmiter, c Harford, b Stewart	0
Stone, b Risebro	0
Millard, c Rogers, b Risebro	0
Walker, b Stewart	0
Fitch, b Stewart	4
Wentworth, c Harford, b Risebro	0
Drope, not out	1
Extras	1
Totals	35

The Sons of England Cricket Club will play an all-day match at Hamilton Monday, Aug. 5, with the strong Sons of England Club of Brantford.

Military Visitor.

Captain Harry A Stewart of the 13th Scottish Light Dragoons, Montreal, is visiting Hamilton, his native city.

Over 800 took advantage of the Knights of Sherwoods trip to Detroit, which is one of the largest excursions run of the T., H. & B. and the arrangements were excellent.

Rev. Father Englert, the new pastor of St. Anne's Church, was installed by Bishop Dowling this morning. Referring to the fact that the separate school children had done well at the entrance examination, Bishop Dowling remarked that they had no reason to feel ashamed of the work that was being done in the separate schools.

About two hundred members attended the annual picnic of the Germania Club at Nash's Grove Saturday afternoon. The baseball match between the club and the yacht was won by the latter by a score of 7 to 5.

Struck With Ax.

Chief Twiss, Dundas, says that when he went to arrest Donald Fraser on an assault charge, Fraser struck him with an ax. The chief was not badly hurt, and made the arrest.

The farmers and gardeners of Wentworth complain that a destructive bug has eaten up a lot of garden stuff and grain.

Removal—Notice that J. Slater & Co., merchant tailors, have removed from 4 York-street to 106 King W., where they will be pleased to meet their numerous friends and customers.

There was a small fire in an Italian fruit dealer's store, 262 West King-street, this morning.

See Billy Carrol's Pipes to-day at the Grand Opera House Cigar Store.

Get the Habit—Go to Federal Life Barber Shop. Fred H. Sharp, Cigars.

FLAG OF SACRED HEART

Used Instead of Revolutionary Colors to Decorate Cathedral.

MONTREAL, Aug. 4.—(Special.)—La Croix, a religious newspaper, published in this city, prints the following lette rfrom Ste. Marguerite du Lac, Masson, signed "A Parishioner":

"Announce to your readers a new triumph for our magnificent flag, the Carillon-Sacred-Heart. On Thursday, Friday and Saturday we had the 40 hours here, and as the people wished to decorate the church and presbytery there were displayed more than 50 of the Sacred Heart flags, which are the Pope's colors as well as our own, and to our great honor not a single foreign flag, such as that of revolutionary France, or of England, was to be seen. Honor, therefore to the beautiful parish of Ste. Marguerite."

FATALITY AT COBALT.

Alex. McIsaac, Machine Man, Killed by Fall Down Shaft.

COBALT, Ont., Aug. 4.—Alexander McIsaac, a machine man on the Temiskaming & Hudson Bay mine, was killed Saturday morning by falling down the shaft.

He had just come to the top in the bucket with another employe, and it is supposed he slipped when stepping out of the bucket. He dropped 70 feet. When picked up by the foreman he spoke, but expired immediately after.

McIsaac came from Dartmouth, N.S., where his sister resides. His father and mother are also living, at Halifax. He was about 40 years of age, a widower, and belonged to the Cobalt Miners' Union. His son died last spring in Nova Scotia.

"The Factory Behind the Store."

"VACATION"

Sale

Ready to Go

on your vacation? Is your traveling outfit complete?

You'd better drop in before you start and get properly fitted out. You know there are no better

TRUNKS, BAGS AND SUIT CASES

than those shown in our stock, and we give you special prices during our Vacation Sale.

Fast & Co. LIMITED 300 YONGE ST.

HAMILTON BUSINESS DIRECTORY

HOTEL ROYAL

Every Room Completely Renovated and Newly Carpeted This Spring.

$2.50 to $4.00 Per Day. American Plan

TOBACCONISTS & CIGAR STORES.

BILLY CARROLL

Headquarters for Fine Tobacco and Cigars
Grand Opera House Cigar Store

ENTIRE POLICE FORCE TO GUARD CHILDREN

New York Department Takes Unusual Precautions to Prevent More Outrages.

NEW YORK, Aug. 4.—The frequency and atrocity of crimes against women and children in New York in the past fortnight have brought about heroic measures.

Acting Police Commissioner O'Keefe issued orders Saturday directing every plain clothes officer on the force to lay aside all other work and devote himself entirely to efforts to bring to justice the perpetrators of these crimes. He ordered that house to house visits be made by all officers on regular beats and that parents be advised to keep their children under closer supervision. He also announced that he would ask the board of estimate and appropriation for an appropriation sufficient to add five hundred officers to the force.

The attacks on children recently have struck terror to the hearts of parents all over the city, and scores of cases of supposed attempts at assault have been reported to the police, which have no foundation, except in the fears of parents.

But notwithstanding the cases which have no foundation in fact there have been enough actual cases of assault on children to cause the police as well as parents much worry.

The police arrested four brothers, Thomas, Louis, George and James Esposito, believing that they could throw some light on the murder of little Katie Tietschjer, whose mutilated body was found in a cellar on First-avenue. Later all but Louis were discharged. Louis, when confronted with evidence that he was seen to emerge from the cellar, admitted that he cut wood there the day Katie disappeared. He also admitted that he knew the child and often spoke to her. Anna Messner, Rippolone, a shoemaker and Bonfanta, his assistant, are still held by the coroner.

The police are convinced that the murderer of the child is some one who was well-known in the neighborhood, and who knew the little girl.

An Italian by name of Marias Sallo was arrested and held on a charge of attempted assault on Anna Rogers, a young girl living in Brooklyn. The girl says as she was walking down the street Sallo seized her by the arm and tried to drag her into a vacant lot. Her screams brought a crowd, who attacked Sallo and were only prevented from seriously injuring him by a policeman, who drove them back with his revolver.

The body of the young woman found in an areaway in East 99th-street several days ago is still unidentified at the morgue.

Frank Powers, proprietor of a lunch room, was arraigned in Yorkville court and held for further examination. Three young girls testified that he offered them money to walk in Central Park with him.

Grand Trunk Earnings.

The traffic earnings of the Grand Trunk Railway from July 22 to 31 were $1,328,645; same period last year $1,152,853.

CASTORIA.
Bears the Signature of Chas. H. Fletcher. The Kind You Have Always Bought

AMUSEMENTS.

JUST ACROSS THE BAY

TO-DAY -AT- **HANLAN'S POINT**

MOST FUN FOR LEAST MONEY

GREATEST ATTRACTION EVER PRESENTED IN A FREE PARK

DUSS AND HIS FAMOUS **BAND**

AFTERNOON — EVENING AND ALL THE SPECIAL FEATURES

3.30 — RAIN OR SHINE CHAMPIONSHIP

LACROSSE

TORONTOS VS. TECUMSEHS

Scarboro Beach

GATES OPEN ALL DAY

Natural wooded picnic grounds, sandy shelving beach, bath houses and every convenience for an outing on the

CIVIC HOLIDAY

STRONG BILL OF SPECIAL ATTRACTIONS INCLUDING

RAVEN AND HIS CONCERT BAND

The Daring Aeronaut CAPT. T. CALLAGHAN, D.S.O. in balloon ascensions and parachute drops every afternoon.

HARDY—HIGH WIRE ARTIST—HARDY

AND THE

SIX—FLYING BANVARDS—SIX ROLLER SKATING CONTEST

Ladies' Singles Wednesday Evening.

SHEA'S THEATRE

Matinee Daily, 25c. Week of Aug. 5. Evenings 25c and 50c. Buckner, Norton & Russell; Joe. Demming, Estelle Wordette & Co., Sisters McConnell, Johnston & Harig. The Kinetograph. Special Extra Attraction, Sears.

RIVERDALE ROLLER RINK

GRAND REOPENING

Wednesday Evening, August 7.

With the World's Head Liners, PROF. TYLER and MISS PESSIE BURTON, "The Matinee Girl," in a Big New Sensational Act.

THE CLIFTON HOTEL

(Just Completed)

NIAGARA FALLS, CANADA

OPEN WINTER AND SUMMER FACING BOTH FALLS

Luxuriously Furnished Rooms Heated by Electricity. G. R. MAJOR, Mgr.

L.O.L. 675

All members of the above lodge will meet at Bates & Dodds' undertaking rooms to attend the funeral of our late Bro. Bond. All members kindly turn out in regalia, and also be on time, 1.30 sharp, and also black tie and white gloves.

A. M. DOLSON, Fin. Secretary.

Dyeing and Cleaning

Ladies' Suits, Skirts, Blouses, Jackets Etc., Dyed or Cleaned. Gents' Overcoats and Suits Dyed or Cleaned

WE DYE A SPLENDID BLACK FOR MOURNING ON SHORT NOTICE.

STOCKWELL, HENDERSON & CO

103 King Street West

Phone and wagon will call for goods. Express paid one way on out-of-town orders. 136

TO LET OFFICES

LARGE AND SMALL Elevator, Heating, etc.

J. K. Fisken, 23 Scott St 6711

PARQUETRY HARDWOOD FLOORS

Designed and Laid. Old Floors Refinished. Estimates cheerfully given.

HENRY SMITH, 226 Lippincott St. Phone North 2468

PROPERTIES FOR RENT.

MUSKOKA — FURNISHED HOUSE in Gravenhurst, to rent for summer months, water, conveniences, ice, etc. Apply Box 55, Gravenhurst.

WE HAVE A FEW LARGE AND small factory and warehouse properties to rent, well located; also 2 flats, suitable for light manufacturing. Rice, Kidney & Co., 16 Victoria-street.

FOR RENT—DESIRABLE STORES IN the Doran Block, Bridge-street, opposite G. T. R. station, Niagara Falls, Ont., suitable for barber shop or fruit stand; stores 17 by 60 feet, plate glass front. Address Box 394, Niagara Falls, Ont.

PROPERTIES FOR SALE.

GRAVENHURST—ABOUT 50 ACRES uncultivated land; partly wooded; suitable for market gardening; also several building lots along the Muskoka-road; close to sawmills and wharf; for sale at bargain to close estate. See this on Civic Holiday. H. L. Hime & Co., 123 Bay-street, Toronto, or F. Hornsby, Gravenhurst.

FOR SALE — IN CHOICE LOCALity, new eight-room brick house, full-sized concrete cellar, attic, separate bath and closet, electric light and gas, furnace, balcony and cement walk, lot 30 x 110. Apply T. Spellon, 41 Main-street, East Toronto.

5 ACRES CHOICE LAND, 5 MILES west of Parkdale; $550. J. Buckner, Summerville P.O. 256

LISTS FREE, INFORMATION CHEERfully furnished regarding any of our properties. Call at office, The McArthur-Smith Co., established over twenty-three years, 34 Yonge. 61

A. Coleman's List.

$3200 — NEW NINE-ROOM BRICK, square plan. 317 Brock-avenue.

$7500 — NEW 12-ROOM RESIDENCE, suitable for physician.

$3500 — NEW 10-ROOM COUNTRY home, at Burlington, with stable and garden; beautifully situated. A. Coleman, 191 Dowling-avenue.

PROPERTY WANTED.

WANTED—A PAIR OF DWELLINGS in a good locality, about ten thousand dollars, and will give a very desirable building lot and cash in payment. S. W. Black & Co., 25 Toronto-street.

WANTED—SMALL FARM OR MARket garden, north or west, with buildings preferred. The McArthur-Smith Company, Bank Chambers, 34 Yonge.

ONE OF ABOUT 100 ACRES, NEAR Toronto, and watered by a stream; also require a five or ten-acre lot, with buildings, and running water. Apply, giving price and particulars, to Rice, Kidney & Co., 16 Victoria-street, Toronto.

WANTED — NORTH OR NORTHeast part, fair-sized house with modern conveniences; side entrance preferred; terms, say third cash down. The McArthur-Smith Co., Bank Chambers, 34 Yonge. 61

BUSINESS CHANCES.

FOR SALE—FRIED FISH RESTAURant; prosperous business. Box 45, World.

PROFITABLE GROCERY BUSINESS, northwest section; nice clean stock, first-class fixtures, wagon and sleigh; rent eighteen; exceptional opportunity for cash purchaser; owner retiring. Box 51, World.

$2000 CASH WILL BUY A country general store; dwelling attached. Write for full particulars. Address Box 6, World Office.

OLD ESTABLISHED CIGAR, TOBACco and news dealer's for sale. Apply or write 171 East King-street, Hamilton.

STORES TO RENT.

LARGE, HANDSOMELY DECORATED store, suitable for confectionery and coffee. 1485 West Queen-street.

FARM FOR SALE.

FARM FOR SALE, TOWNSHIP OF Scarboro, 80 acres, more or less, being parts of Lots 3 and 4, in the second concession, 15 miles from Toronto market, and one mile from street cars, one acre of orchard, stone house, fair outbuildings, abundance of water. Apply to Mrs. William Chapman, Highland Creek, on the premises.

VETERINARY SURGEONS.

A. E. MELHUISH, VETERINARY SURgeon and dentist, treats diseases of all domesticated animals on scientific principles. Offices South Keele-street, Toronto Junction, and 689 West Kingstreet, Toronto. Phones Park 418 and Junction 468.

DR. J. GORDON McPHERSON, VETErâinary Surgeon, Toronto. Office, 331 Yonge-street. Phone Main 2061.

THE ONTARIO VETERINARY COLlege, Limited, Temperance-street, Toronto. Infirmary open day and night. Session begins in October. Tel. Main 861.

WM. MOLE, MEMBER OF THE ROYal College of Veterinary Surgeons, London, Eng., 443 Bathurst-street. Telephone M. 6790.

MACHINERY FOR SALE.

ONE ARMINGTON & SIMS STEAM engine, about 40 h.p., with all steam connections in engine house. Can be seen in operation at 75 Front-street East. Price $400 cash.

MACHINERY FOR SALE.

GASOLINE OR GAS ENGINES—I have a three-horse engine, the best made, for $175, and a two-horse engine for $75, both in excellent condition, for shop use. 160 Simcoe-street.

OFFICES TO RENT.

TO RENT—OFFICES, SINGLE OR IN suite, Bank of Hamilton Chambers. Apply to R. A. Milne, 4th floor, Bank Chambers, Hamilton. 41

MINING ENGINEERS.

MINING ENGINEERS — EVANS & Laidlaw, Consulting Mining Engineers. Offices: 209 Board of Trade Building, Toronto; Latchford, Larder Lake and Cobalt, Ont. edf

TEACHERS WANTED.

TEACHER WANTED—MALE, HOLDing a first-class professional certificate, to teach full course continuation work; applications received till 7th of August; state salary and experience. Apply to S. S. Joyce, secretary, Havelock.

ARTICLES WANTED.

I WILL PAY CASH FOR GENTS' SECond-hand bicycle. Bicycle Munson, 343 Yonge-street.

HENRY F. SWALM

Carpenter, Builder and Valuator

199 Sherbourne St., Toronto

MEDICAL.

DR. W. E. STRUTHERS OF 558 BATHurst-street, Physician and Surgeon, has opened a down town office in the Bank of Montreal, Room 6, first floor, corner Queen and Yonge-streets. Hours, 11—2 and 5—6.

MEDICAL SPECIALIST.

DR. R. O. SNIDER, CONSULTING physician, 832 Bathurst-street, near Bloor. Specialist, diseases of stomach, blood, skin, urinary organs.

MONEY TO LOAN.

PRIVATE FUNDS AT LOWEST rates on city property and York County farms. Locke & Co., 57 Victoria. ed7

WE WILL NEGOTIATE A LOAN FOR you, if you have furniture or other personal property. Call and get our terms, strictly confidential. The Borrowers' Agency, Limited, 10 Lawlor Building, 6 King-street West.

WM. POSTLETHWAITE, REAL ESTATE loans, fire insurance, 56 Victoria-street. Phone M. 2778.

$75,000 TO LEND — CITY, farm, building loans; mortgages paid off, advances made to purchase property, low interest, easy terms. Apply to E. R. Reynolds, 77 Victoria-street, Toronto.

LEGAL CARDS.

BIDWELL N. DAVIS, BARRISTER, removed to Continental Life Building, 157 Bay-street, Toronto.

BRISTOL AND ARMOUR—BARRISters, Solicitors, Notaries, etc., 103 Bay-street, Toronto. Telephone Main 963. Edmund Bristol, M.P., Eric N. Armour.

COOK, BOND & MITCHELL, BARristers, Solicitors, Notaries, Temple Building, Toronto. Representatives at Cobalt and Haileybury.

CURRY, EYRE AND WALLACE—Barristers, 26 Queen East, Toronto.

FRANK W. MACLEAN, BARRISTER, Solicitor, Notary Public, 34 Victoria-street. Money to Loan at 4 1-2 per cent.

JAMES BAIRD, BARRISTER, SOLICItor, Patent Attorney, etc., 9 Quebec Bank Chambers, East King-street, corner Toronto-street, Toronto. Money to Loan.

J. BOGERT BARTRAM, BARRISTER, solicitor, etc. Money to loan. 18 King West.

OTTAWA LEGAL CARDS.

SMITH & JOHNSTON—ALEXANDER Smith, William Johnston, Barristers, Solicitors, Ottawa.

STRAYED.

DEHORNED MILK COW, STRAYED on C. P. R. tracks, east of Donlands farm; owner may have cow by paying expenses. Apply J. S. Lowther, Donlands P. O.

MARRIAGE LICENSES.

AT FRED W. FLETT'S PRESCRIPtion Drug Store, 502 Queen West. Witnesses unnecessary. Phone. ed

J. B. LEROY, ISSUER OF MARRIAGE Licenses, 710 Queen-street East.

MARRIAGE LICENSES ISSUED. R. M. Melville, J.P., Toronto and Adelaide-streets.

FISCAL AGENT.

FISCAL AGENT WANTED IN EVERY city in the United States. Men of $2000 a year class invited. Highest grade of character; bank reference; remuneration consistent; those familiar with stocks or brokerage business preferred. Address R. W. Bailey, Temple Block, Kansas City, Mo.

HOTELS.

COMMERCIAL HOTEL, 54 AND 56 Jarvis-street, recently remodeled and decorated throughout; now ranks among the best hotels in Toronto. Terms, $1.00 and $1.50. P. Langley, proprietor. ed7

DALY HOUSE—CORNER FRONT and Simcoe, remodelled and enlarged, new management; rates $1.50 and $2 per day. E. R. Hurst, Prop.

DOMINION HOTEL, QUEEN-STREET East, Toronto; rates one dollar up. D. Taylor, Proprietor.

GROSVENOR HOUSE, YONGE AND Alexander-streets. Rates two dollars. Campbell & Kerwin, Proprietors.

GIBSON HOUSE, TORONTO, QUEEN and George-streets, first-class service, newly furnished rooms (with baths), parlors, etc., dollar fifty and two dollars a day. Phone Main 3381.

HOTEL VENDOME, YOUNG AND Wilton, central, electric light, steam heated. Rates moderate. J. C. Brady.

HOTEL GLADSTONE — QUEEN-ST. west, opposite G.T.R. and C.P.R. stations; electric cars pass door. Turnbull Smith, Proprietor.

McCARRON HOUSE, QUEEN AND Victoria-streets; rates $1.50 and $2 per day. Centrally located.

ROSEDALE HOTEL, 1145 YONGE-ST. terminal of the Metropolitan Railway. Rates, $1.50 up. Special rates for winter. G. B. Leslie, Manager.

WHEN IN TORONTO STOP AT THE Royal Oak Hotel; homelike. Terms $1.50 and $2 per day. Burns Bros., Proprietors, corner Yonge and Trinity-streets. Phone M. 619.

WHEN IN TORONTO STOP AT THE New Hotel Municipal, 67 Queen-street West, opposite City Hall; up-to-date in every respect. Dell Prentis, Proprietor.

ART.

J. W. L. FORSTER — PORTRAIT Painting Rooms, 24 West King-street, Toronto.

HOUSE MOVING.

HOUSE MOVING AND RAISING done. J. Nelson, 97 Jarvis-street.

ROOFING.

ALL KINDS ROOFING MATERIAL; Genasco ready roofing; send for samples; best made. Roofers' Supply Co., Toronto.

STORAGE.

C. A. WARD, CARTAGE AND STORage, pianos moved and hoisted, double and single moving vans. 390 College-street. North 4583. edf

J. A. GODDARD, CARTAGE, STORage in separate rooms. 291 Arthur-street. Park 443.

STORAGE FOR FURNITURE AND Pianos; double and single furniture vans for moving; the oldest and most reliable firm. Lester Storage and Cartage, 369 Spadina-avenue.

FOR ADOPTION.

FOR ADOPTION — BOY, 4 MONTHS; blue eyes, black hair; healthy and interesting. Box 52, World.

OSTEOPATHY.

REDUCED RATES FOR TREATMENT during summer months. Hunt & Hunt, 16 Bloor West.

HELP WANTED.

CARPENTERS WANTED

100 Carpenters wanted at Stadium, Syracuse University. Long job. No labor troubles. Wages 40c per hour. Apply Consolidated Engineering & Construction Co., Syracuse, N.Y.

MARBLE SETTERS

Cutters and Polishers Wanted

Highest wages paid to good men. Apply by letter, or in person.

The Smith Marble & Construction Co., Ltd. 290 Bleury Street - - MONTREAL

Girls Wanted.

Apply HUNT'S, 9 West King Street

BRICKLAYERS' LABORERS WANTed. Call at 121 Yorkville-avenue.

HOUSEMAIDS WANTED. APPLY Housekeeper, the Queen's Hotel, Toronto.

MACHINISTS—KEEP AWAY FROM Toronto; strike on.

MEN AND WOMEN TO LEARN BARber trade in eight weeks; graduates earn $12 to $18 weekly, help secure positions; catalog free. Moler Barber College, Queen and Spadina, Toronto.

MACHINISTS WANTED—ONE LARGE hand, one boring mill hand, one general machinist. Apply Fairbanks, Morse Canadian Manufacturing Co., 1579 Bloor West.

PLUMBERS AND STEAMFITTERS wanted—Highest wages and steady employment to competent men. The Bennett & Wright Co., Ltd., 72 Queen-street E., Toronto.

TEACHER WANTED FOR SCHOOL section No. 15, Reach, to commence teaching after vacation; Saintfield P.O. James Graham, Sec.-Treas.

TWO YOUNG LADIES WANTED FOR theatrical position; must be pretty and graceful; experience not necessary. Call at stage door of Shea's Theatre, 2 to 5.30 p.m., or 10.30 a.m.; ask for Mr. Sears. 1571

WANTED — BLANKET WEAVER. J. Walshaw & Son, Bolton.

WANTED — BLANKET WEAVERS. J. Walshaw & Son, Bolton.

WANTED — STONECRUSHER; A good working stonecrusher wanted; second-hand would do; state style, condition and price. F. M. Chapman, care World.

WANTED AT ONCE—FIRST-CLASS benchman for modern sash and door factory, good job for right man. The Evans Co., Limited, Sudbury, Ont.

WANTED—A FIRST-CLASS STOCK salesman to place shares in a going manufacturing concern. Box 16, World.

WANTED—FIVE THOUSAND MEN, free shave and hair cut. Moler Barber College, corner Queen and Spadina, Toronto.

WANTED—A FEW GOOD MULE spinners for woollen mills at Paris, Ontario; highest rates paid. Penmans, Limited.

WANTED—ENGINEERS, ELECTRIcians and all users of steam or electricity. New pamphlet containing questions asked by examining boards throughout the country. Sent free. Geo. A. Zeller, Book Co., 177 So. 4th-street, St. Louis, Mo. 8444

WEAVERS WANTED—ON PLUSH looms; steady work guaranteed, good wages, will pay learners. Oriental Textiles, Ltd., Streetsville, Ont.

SITUATIONS WANTED.

BAKER, EXPERIENCED ON BREAD and cakes. Apply Box 50, World Office.

CARPENTER — GOOD, ALL ROUND, and helper, wants job; not afraid of work. Massey, 47 Wellington-place.

EXPERIENCED TRAVELER, GOING west, wishes to get a staple line of goods on commission. Box 11, World.

ENERGETIC YOUNG MAN OF GOOD appearance, wants situation. Box 48, World Office.

PAPERHANGERS, CARPENTERS, stonecutters, handy men, good workers, obtainable on shortest notice. Apply J. Rowles, Secretary Bristol Association, 247 University-avenue.

WELL EDUCATED YOUNG MAN IS desirous of obtaining clerical work; able to speak, translate and write French fluently. Box 20, World. ed

ARTICLES FOR SALE.

COMMON SENSE KILLS AND DEstroys rats, mice, bedbugs; no smell; all druggists.

FOR SALE — AMERICAN MAKE power punch and shears, new, a bargain. Address Box 198, St. George, Ont. 67

FOR SALE—EGG CARRIERS, 15c each. International Egg Carrier & Paper Co., Room 5, Parke Building, Hamilton, Ont.

FOR SALE—AUTOMOBILE—CADILlac Model F. First-class condition. New tires. Address Ed. Baker, World Office.

FOR SALE—A GOOD BUGGY. APPLY 1172 College-street.

FOR SALE—A GOOD SAIL BOAT — Sell cheap; owner going west. Apply 107 Jefferson-avenue.

GAS LOGS AND BRASS ANDIRONS, used once, $6. Apply 16 or 18 Barton-avenue.

GARDEN HOSE, NEW, AT 4c PER foot. N. Smith, corner York and Adelaide-streets.

FOR SALE—LAW REPORTS—ONtario, Appeal, Practice and Supreme Court. Bargain for cash. Dow & McGillivray, Whitby.

MILITARY LAND GRANT CERtificates, South African war, calling for 160 acres. Rice, Kidney & Co., 16 Victoria-street.

SUMMER RESORTS.

ACCOMMODATIONS FOR TOURISTS, convenient, comfortable beds, first-class table, boating, fishing, etc. Write J. H. Jackson, Severn Bridge.

HOTEL BRANT, BURLINGTON Ont., Ontario's leading summer hotel, special Saturday-to-Monday rate, furnished cottages with sanitary plumbing, to rent. Garage in connection. Full particulars, write W. Perry, Burlington.

Left to the Last

THE MAKING OF A WILL IS FREQUENTLY DEFERRED UNTIL TOO LATE. CONSULT WITH

NATIONAL TRUST COMPANY, LIMITED

18-22 KING STREET EAST

The World's Home Magazine for Women

Edited by LAURA E. McCULLY, B.A.

Age

By William Winter, in Scribner's.

Snow and stars the same as ever,
In the days when I was young,
But their silver song, oh, never,
Never now is sung.

Cold the stars are, cold the earth is,
Everything is grim and cold;
Strange and drear the sound of mirth is,
Life and I are old.

The New York Suffragists.

The New York Suffrage Association has issued an August News Letter, says the Buffalo Express, which announces a program of interest to every suffragist. The New York state women are planning a regular campaign for next autumn. They will have a busy time of it if they carry out all the proposed plans. In the first place, there is to be a booth and propaganda at the annual state fair from September 9th to 14th. Speeches will be made, and very many workers present during the whole course of the fair. The W.C.T.U. is assisting and will share the special accommodation provided. During the months following a course of lectures, concerts, teas and receptions is mapped out which cannot fail to call every woman's attention to the cause. New York women are to be envied their enterprising spirit.

For the Summer Cottage.

A girl who was the happy possessor of many artistic and dainty photos of friends as well as some really exquisite hand painted postcards did not know what to do with them in the summer home. She missed the broad mantel of the private room at home, and yet hated to leave her photos, which are such an easily portable decoration for walls at home. At last she had a bright idea. She bought a great, rough-meshed fish-net and nailing it across the corner of the room from ceiling to floor, she thrust the photos in the meshes, where they caught admirably and the net served the double purpose of decoration and the preservation of the photos from rough, casual hands.

A Summer Occupation.

During the long summer hours sometimes even the society girl is at a loss for occupation. A really artistic and useful art, suited to the most tender fingers, is the coloring of the exquisite heads on the euchre party tallies or dinner place cards which one buys for only 40c a dozen if not ready tinted. When done by professionals they are often carelessly daubed with too brilliant colors, and haste causes the individuality to be lost. They can be tinted with ordinary photo tints purchased anywhere from 25c to a couple of dollars the box. One can honestly say from experience that cheap colors do quite as well with a little practice.

An enterprising girl who wished to make a little money quietly among her own friends or acquaintances would see a means of using her artistic taste in this. One word of warning: beginners always put on the prepared flesh tint too strong. Be sure to dilute it well, and also all other deep tints as water-color mistakes cannot be painted over.

The Coiffure Beautiful.

The care of the hair is something so shockingly neglected nowadays as to constantly call forth admonitions in the columns of contemporary magazines for women. We have all heard till we are weary of the hair-dresser's admonition not to wash frequently, and of the old phophecy: "If you keep on teasing your hair, you'll lose it!" Yet what, may one ask, in the presence of the nowadays mode in hats and hair dressing, is one to do? Pads are a nuisance in summer time, and a downright aid to ugliness anyway. A padded head, like a bleached one, always shows it. What to do? Well, one wise woman suggested the other day that we might wear wigs and "save our hair!" Excellent idea.

The next best, after persevering enquiry, is said to be this: Save your combings and have them made into a little, soft, short-haired switch and a larger long-haired one. Leave the short-haired one, observing the rule never to comb it out lest half be lost, and use the long one for knobs, coils, and Dutch braids. Thus will you have a permanent coiffure without ruin to your hair, but beware of high winds. A naughty young man who went to Niagara last week, said that the wall of the pilot-house looked like a switchboard when the squall struck the boat; as for peek-a-boo waists, well, they weren't in it.

World Pattern Department

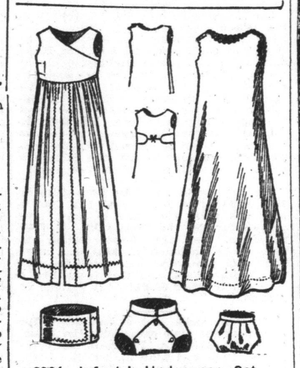

2004—Infants' Underwear Set. Consisting of Petticoat, Pinning-Blanket, Diaper Drawers and Band.

Paris Pattern No. 2004.
All Seams Allowed.

Patterns for making the pretty little first garments for an infant are always in demand, and this set will be found to cover most of the baby's immediate needs. There are four articles embraced in this set.

The pattern is in one size. To make the petticoat requires 2 1-2 yards of goods 27 or 36 inches wide. The pinning-blanket needs 1 5-8 yards of flannel 27 inches wide, with 1-4 yards of goods 36 inches wide for waist. The drawers call for 5-8 yard of goods 27 or 36 inches wide. To make three band needs 3-4 yard of goods 27 inches wide.

Price of pattern, 10 cents.

Pattern Department
Toronto World
Send the above pattern to
NAME .....
ADDRESS .....
Size Wanted—(Give age of Child's or Miss' Pattern.)

WHAT TO WEAR

For late August wear nothing can be more desirable than an Eton of one of the summer materials so much in favor. A very charming dress of Panama, in a pale grey shade, was finished with touches of purple velvet, and had a slight corsage headed with purple braid. The coat was scarcely such in the sense proper, but was over a lined lace waist, and was draped back and front with shirred pieces gathered in on the shoulder and brought together just above the belt with a large bow of purple velvet. The curve obtained in this way, leaving a long oval of lace visible both back and front, is the chief charm of the costume. The pattern is found in all the later modes.

Another very charming dress was seen in one of our large stores. It is an early bird from the autumn flock now beginning to be due. It consisted of black voile and silk mull, combined with taffeta as a foundation, and was exquisitely Parisian in get-up. Aibroad band of the delicately transparent voile was set into the taffeta skirt just below the knee, and was finished on both edges by stitched voile in simulation of braiding in a Roman pattern. The bodice had inlets of silk mull, indescribably soft in effect, and the semi-jumper effect of bands of voile over the shoulders was completed by a Roman sleeve falling over a double puffed sleeve of mull, caught in with little bow knots of taffeta. The bodice had these same little knots between the voile bands, which latter were arranged so that no stitching showed.

A variation on the common and now becoming wearisome varsity hat is seen in the handsome felts in white and light shades, seen lately in the various shops. Another pretty effect is that of the "golden" straw in rough weaves, wired to the varsity shape, and trimmed with dainty ribbon in some delicately contrasting shade, such as pale linen, or deep brown.

Correspondence.

Country Girl writes asking what are the duties of a chambermaid, a parlormaid and ladies's maid. Several prominent Toronto ladies who were consulted differed on the subject in details, but united in ascribing the following functions to the chambermaid: She must do all the cleaning and tidying, bed-making, etc., in the bedrooms. If there be boudoirs or private sitting rooms upstairs, her duties extend dto them. The floors must be swept, curtains and bed furniture changed when necessary, dusting done and apartment set in order generally. If a housemaid is kept, she will attend to all halls and passages, if not, the chambermaid must do these upstairs, and if a seamstress is not kept, would probably be expected to mend bed linen, etc. The parlormaid must in the first place attend to the door, if no footmen are kept. She must rise very early and see that all rooms downstairs are fit to receive the household and guests, too, if necessary. Moreover, she must have the worst of the work done before breakfast, as, if a butler is not kept, it will fall to her lot to wait on table. No sewing of any kind should be expected from the parlormaid, except, indeed, in case of tattered fringes on furniture or such. Of course a house which kept no laundress might expect ironing and occasional mending from a parlormaid, but that is really beside her duties. None of these things are the same in every house, and a hard and fast arrangement should be entered into before taking service. Even where a butler is kept, the parlormaid would do all but the furniture polishing or the dining-room, unless an under butler was kept also.

As for a ladiesmaid, her task is perhaps hardest of all. In many Toronto homes she would have to assist more than one lady to dress, in which case less would be expected of her. But a really skilled ladies' maid is a person of considerable knowledge and must have a genteel appearance as well. She must be able to dress hair on any fancy method which is the mode. She would need to serve an apprenticeship at a hairdressers or under another maid at a great house. Her mistress' clothes are her particular care, and every rent or alteration is for her to make. Practically, she should be something of a modiste. So many wealthy women are hopelessly ignorant on the subject of dress and style that they rely on the maid for advice in everything. Such women are compelled to, and do pay heavily to secure an expert. A ladies' maid must further be able to come up to English standards, to mend the most delicate lace and overlook costly jewels. In a house where there are young ladies, the maid often accompanies them as a sort of protection when a chaperon is to be picked up on the way, or is waiting at the destination. Great ladies usually have their own maid accompany them to every ball in order that her services be available in the dressing-room. Of course the maid travels with her mistress.

The question has been gone into so thoroly and so often that it seems an old story, and yet one constantly hears of the scarcity of good service. If "Country Girl" wishes to do conscientious good work she will find plenty of situations open to her. I would advise her to answer some of the advertisements in the daily papers.

PERSONAL.

Dr. Edward King and family left on Saturday for their summer home at Hastings, to spend the month of August.

Mrs. James Crawford, jr., and family are spending the summer months at the Hotel Strathcona, Niagara-on-the-Lake.

The annual gathering of the Coatsworth Clan, in which the mayor of Toronto is a factor, will be held at Kingsville, Ont., on Aug. 23. Last year between 200 and 300 members of the clan were in attendance.

Prof. H L. Hutt of the department of horticulture, Ontario Agricultural College, is spending a vacation of a few weeks in Muskoka and Algoma. The professor intends going as far as St. Joseph's Island, where he will attend the annual Farmers' Institute.

At Cobourg, the marriage was quietly celebrated, at the home of the bride's sister, Mrs. Joseph Hayns, of Miss Laura Usher, Toronto, daughter of the late Mr. William Usher, Wicklow, and Mr. S. F. Stephenson, Toronto, traveler for Christie, Brown & Co. The bride wore her traveling suit of navy broadcloth, with waist of cream all-over lace and Tuscan hat trimmed with blue velvet and wings. She was unattended. Rev. H. T. Lewis, Methodist clergyman, of Oshawa, formerly of Cobourg, officiated. A pretty pearl necklace, the gift of the groom, was noticed among the many gifts received by the bride. Mrs. Stephenson will be at home to her friends at 74 Homewood-avenue, Toronto, after Sept. 10.

The dance at the Queen's Royal on Saturday evening was a great success, as usual, the cool evening making dancing a pleasure.

Among those registered at the Queen's Royal are: J. M. Gander, Mrs. and Miss Gander, Miss Arnold, Mrs. Garratt, Mr. and Mrs. A. W. Barnard, Mr. and Mrs. C. E. Clarke, Col. Sir Henry Pellatt, Mr. and Mrs. Frederick Monro, J. William Mackenzie, Winder Strathy, George H. Hargraft, W. T. Brown, A. Wigmore, J. Curry, T. E. Cuthbertson, Bernard Pickman, P. C. Larkin, A. S. Jarvis, Mr. and Mrs. C. Gurney, Andrew Bell, E. L. Spalding.

Miss Josephine Fletcher of Lexington, Ky., spent the week-end as one of the house party at Mrs. Warren's, Chatauqua Cottage, Niagara-on-the-Lake.

Among recent arrivals from Toronto at the Royal Muskoka are: Miss A. Sinclair, Miss Elizabeth Long, J. Kiely, Mr. and Mrs. Ed. Burns, C. E. Horning, Charles E. Jenney, Lt M. Watson, Miss Ryerson, Mr. and Mrs. W. B. Reid, Mr. and Mrs. C. H. Westwood, Mr. and Mrs. J. S. Playfair, Wilson S. Howard, E. P. Pearson, the Misses Pearson, J. Sinclair Robertson, J. E. Robertson, Miss M. Vanderhof, Miss L. Chafor, Miss Goldwig, Y. H. McPherson, F. M. Spadiel, J. J. Adamson, Ed. I. Melhurst, H. F. Sexton, Mr. and Mrs. F. S. McKinnon, Miss Dewry, Mrs. Merner, Miss Angela Edwards, A. B. Willis, Mr. and Mrs. Hills, Mrs. Wilbur, Miss Isabel Ryerson, J. R. Peters, G. A. Burton, J. B. Rogers, Dr. Hamilton, Miss E. Delber, Dr. and Mrs. George D. Porter, Mr. and Mrs. J. W. F. Fairweather, Miss Landers, Miss M. Penly, Dr. Bell, F. Y. Slade, H. A. Carmon, S. B. Buller, Mr. and Mrs. J. E. Day, Mr. and Mrs. Stewart, W. G. Toike.

Hamar Greenwood, M.P. for York (England), will sail for Canada Aug. 9.

At the meeting of the British Medical Association, at Exeter, England, on Friday, Drs. Cameron and Dean Reeve of Toronto took part in the discussion, and Dr. Helen MacMurchy of Toronto spoke on infant feeding.

Miss E. Boyce, Kensington-avenue, Miss A. B. Pride of Major-street, and Miss C. M. Mitchell of First-avenue are summering on Mowat Island, Georgian Bay.

Want Owner of Purse.

In the police court Saturday Magistrate Denison remanded Harry Clayton, alias Stephenson, who was arrested for acting in a suspicious manner in High Park. The police are anxious to find the owner of a purse found on him. In the purse was the address "Anna B. Gould, care of the N. Y. Clipper."

The Toronto World CHILDREN'S HUMANE LEAGUE

I wish to become a member of The Toronto World Humane League.

Name .....

Address .....

August Furniture Sale

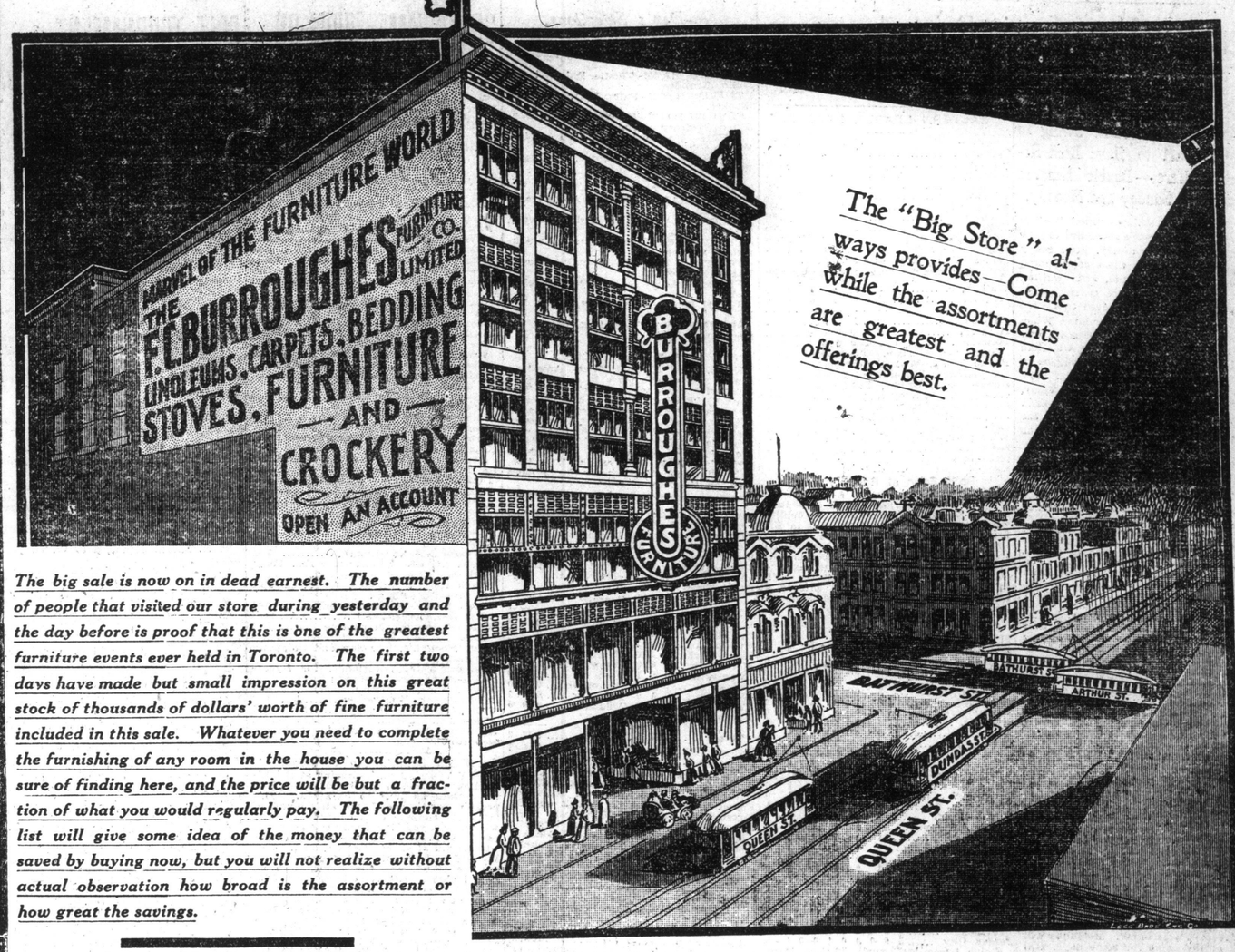

The "Big Store" always provides—Come while the assortments are greatest and the offerings best.

The big sale is now on in dead earnest. The number of people that visited our store during yesterday and the day before is proof that this is one of the greatest furniture events ever held in Toronto. The first two days have made but small impression on this great stock of thousands of dollars' worth of fine furniture included in this sale. Whatever you need to complete the furnishing of any room in the house you can be sure of finding here, and the price will be but a fraction of what you would regularly pay. The following list will give some idea of the money that can be saved by buying now, but you will not realize without actual observation how broad is the assortment or how great the savings.

PARLOR SUITES, five pieces, handsomely upholstered in green Verona, regular price $45.00, at 33.50

PARLOR SUITES, five pieces, upholstered in silk tapestry, regular $34.50, at 26.25

PARLOR SUITES, five pieces, upholstered in figured velours, regular $23.00, at 17.35

PARLOR SUITES, three pieces, massive mahogany finished frame, upholstered in best silk tapestry, regular $49.00, at 37.50

PARLOR SUITES, three pieces, upholstered with loose cushions, in green crushed velours, regular $42.00, at 32.00

PARLOR SUITES, three pieces, mahogany finish, in blue, green, and rose moire silk, regular $29.50, at 22.50

PARLOR DIVAN, upholstered in green silk, regular $21.00, at 16.75

PARLOR DIVAN, upholstered in Nile morice. Regular $20.00, at 15.75

PARLOR DIVAN, upholstered in silk damask. Regular $16.00, at 12.00

We are agents for the celebrated Hercules Spring Beds.

FANCY ROMAN CORNER CHAIRS, upholstered in silk tapestry. Regular $21, at 17.00

ROMAN CHAIR, heavy mahogany finish frame, upholstered in best silk tapestry. Regular $17.00, at 13.50

CORNER CHAIR, upholstered in figured silk. Regular $8.00, at 5.75

COUCHES, upholstered in gold and green velours. Regular $12.25, at 9.50

SIDEBOARDS, quarter-cut oak finish, large oval mirror, two small and one large linen drawers, high back. Regular $22.50, at 16.65

SIDEBOARDS, very finest quarter-cut oak, colonial design, very large British plate mirror. Regular $48.50, at 32.50

EXTENSION TABLES, round or square styles, highly polished, pedestal stand, will extend to eight feet. Regular $28.50, at 20.85

CARRIAGES, green upholstery, lace parasol, green gear, one-half inch tires. Regular $21, at 15.00

CARRIAGES, green upholstery and parasol, green gear, 3-8-inch rubber tires. Regular $16.75, at 12.50

GAS RANGE, square, with four burners, oven, and broiler, regular $28.00, at 21.00

GAS COOKER, two burners, with oven, regular $9.50, at 6.65

A FREE GIFT GIVEN WITH EVERY PURCHASE

COUCHES, upholstered in red and green velours. Regular $10.00, at 7.50

COUCHES, upholstered in red and green velours. Regular $8.75, at 6.75

BUFFETS, quarter oak, mirror, full length, two small and one large linen drawer, finished with two small shelves. Regular $45.00, at 33.00

GO-CARTS, green upholstery, with red hood, nickel gear, one-half-inch rubber tires, adjustable back and front. Regular $25, at 17.50

GO-CARTS, green upholstery and parasol, green gear, one-half-inch rubber tires, adjustable back and foot. Regular $13.50, at 9.50

REFRIGERATORS. There are many hot days still to come. We have a few refrigerators left, which must be cleared out. We offer at these sacrificing prices—$6.85, $9.25, $10.00, $11.25, $13.25, and 17.75

TOILET SETS, Big bargains, 10 pieces, large assortment of colors and patterns, specially priced from 2.00

Carpets and Rugs

Balmoral Squares, in Oriental and self colors:
3 yds. x 4 yds., reg. $21, for ... $16.00
3 yds. x 3½ yds., reg. $17.75, for $12.75

Heavy All-Wool Squares, in red, blue, green, and brown:
3 yds. x 4 yds., reg. $14.50, for $10.50
3½ yds. x 4½ yds., reg. $19.25, for ... $12.75
4 yds. x 4½ yds., reg. $22, for $15.75

Tapestry Squares, in new designs and colorings, extra value:
3 yds. x 3 yds., reg. $10.25, for $7.65
3 yds. x 3½ yds., reg. $11.25, for $7.85
3 yds. x 4 yds., reg. $13.75, for $10.50

Special in 2-ply All-Wool Carpets, in new patterns and colors:
Regular $1 goods, for ... 80c
Regular 90c goods, for ... 70c
Regular 85c goods, for ... 60c

Union specials in green and red, blue and fawn:
Regular 60c, for ... 45c
Regular 50c, for ... 35c
Regular 35c, for ... 25c

Linoleum specials:
Inlaid, $1.25, for ... 90c
Heavy printed, 65c, for ... 45c
Medium printed, 50c, for ... 39c

The F. C. BURROUGHES COMPANY, LIMITED 641 to 647 Queen St. West At Bathurst Street

Cook's Cotton Root Compound.

The great Uterine Tonic, and only safe effectual Monthly Regulator on which women can depend. Sold in three degrees of strength—No. 1, $1; No. 2, 10 degrees stronger, $3; No. 3, for special cases, $5 per box. Sold by all druggists, or sent prepaid on receipt of price. Free pamphlet. Address: THE COOK MEDICINE CO., TORONTO, ONT. (formerly Windsor)

Your Hair Needs Care

A little time devoted to the care of the hair works wonders. Just use Ayer's Hair Vigor, the new kind, systematically and conscientiously, and see the result. Stops falling hair, cures dandruff, makes the hair grow. Ask your doctor about this.

We publish the formulas of all our preparations. J. C. Ayer Co., Lowell, Mass.

Rowing Final Heats C.A.A.O. Regatta · Baseball Toronto Still Lead League · Golf Tournament Begins on Lambton Links

Torontos Have Seven Points Lead Bisons Beat Montreal on Sunday

McManus Out of Game Owing to Injury Said to Have Been Received Here --- Double Headers Saturday, Sunday and Monday.

MONTREAL, Aug. 4.—(Special).—The Bisons and Royals were scheduled to play a double-header here to-day, but a heavy rainstorm came on in the second inning of the opening game, and, after waiting for half an hour, Umpire Owens called the contest off and announced that there would be a game a half hour later. When the cancellation was made the score was 2 to 1 in favor of the locals, who had found Tozer for three timely singles in their half of the opening inning. The same two pitchers, Stanley and Tozer, were opposed to each other in the second game, but the Buffalo player had the better of the struggle, and the result was that the visitors won rather handily by 5 runs to 1. Stanley lasted six innings, but he was so wild that Manager Morgan put Herbst in the box. The big fellow's arm was in good working order, and in the three innings he pitched he fanned three of the Bisons.

The Birds' trouble started in the first inning. Stanley nailed a fast grounder by Nattress, but threw wide to Brown, and Natty hiked along to third. Gettman singled to left and the run came in. A fast double play, Stanley to Brown, retired Gettman and White, and Murray struck out. The Royals evened up in the second. Corcoran drew transportation and Shean and Stanley sent him over the plate with singles. This was the only inning in which the Birds threatened to send the Bisons down to defeat. The visitors cinched the game in the third. McAllister hit safely to centre and Tozer walked. Nattress' single scored McAllister, and Gettman's out to Needham did the same by Tozer. The Buffalos added another to their string in the sixth on a pass to White and a clean double to centre by Murray. Murray's single and McConnell's triple in the eighth gave them their last tally. McConnell hit the ball to deep right and tried to make the circuit, but fast relaying to Walters by Madigan, Shean and Brown cut him off at the plate. Joyce was unable to play in the second game on account of a bad foot, and Needham held down the left garden. Madigan, who has been laid up for a week by a strained back, going to right field. McManus couldn't play because of an injured arm. He and the other Montreal players claim that Phyle deliberately struck him in Toronto with the bat in the Toronto series in the Queen City to prevent him throwing the ball to second to intercept a baserunner. McManus will be out of the game for some days. Hill wrenched his ankle sliding into the plate in the fifth and Ryan took his place.

The Bisons and Royals will play doubleheaders here Monday and Tuesday. Score:

Buffalo—	A.B.	R.	H.	O.	A.	E.
Nattress, s.s.	4	1	1	0	1	0
Gettman, c.f.	4	0	1	4	0	0
Schirm, l.f.	3	1	0	2	0	0
Murray, r.f.	3	1	2	2	0	0
Smith, 2b.	4	0	0	1	2	0
McConnell, 1b.	4	0	1	11	0	0
Hill, 3b.	1	0	0	1	0	0
McAllister, c.	3	1	1	5	2	0
Tozer, p.	3	1	1	0	4	0
Ryan, 3b.	2	0	0	1	2	0
Totals	31	5	7	27	11	0
Montreal—	A.B.	R.	H.	O.	A.	E.
Needham, s.s.	4	0	1	2	0	0
Brockett, c.f.	3	0	0	1	0	0
Brown, 1b.	3	0	0	9	3	0
Madigan, r.f.	4	0	1	1	1	0
Morgan, 3b.	4	0	0	2	3	1
Corcoran, s.s.	4	1	1	0	1	0
Shean, 2b.	4	0	2	0	2	0
Walters, c.	4	0	1	10	1	0
Stanley, p.	2	0	1	1	5	1
Herbst, p.	1	0	0	1	0	0
Totals	33	1	7	27	16	2

Buffalo .... 1 0 2 0 0 1 0 1 0—5
Montreal .... 0 1 0 0 0 0 0 0 0—1

First base on balls—Off Stanley 4, off Tozer 2. Struck out—By Tozer 3, by Stanley 2, by Herbst 4. Three-base hit—McConnell. Two-base hits—Needham, Murray, Tozer. Sacrifice hits—Brockett, McAllister. Stolen bases—Madigan, Murray. Left on bases—Montreal 6, Buffalo 3. Double play—Stanley to Brown. Time—1.55. Umpire—Owens.

Saturday's Win.

On Saturday Toronto took an early lead, and the game was never in doubt. Score:

Toronto—	A.B.	R.	H.	O.	A.	E.
Thoney, l.f.	4	0	1	0	0	0
Schafly, 2b.	2	1	0	3	1	1
Phyle, 3b.	2	2	1	2	3	0
Kelley, c.f.	4	0	1	2	0	0
Carrigan, c.	3	0	1	8	2	0
Flynn, 1b.	4	1	2	7	0	0
Frick, s.s.	4	0	0	3	1	0
Wotell, r.f.	4	1	3	1	0	0
Moffitt, p.	4	0	0	1	3	0
Totals	31	5	9	27	10	1
Montreal—	A.B.	R.	H.	O.	A.	E.
Joyce, l.f.	2	0	0	0	0	0
Brockett, c.f.	4	0	0	2	1	1
Brown, 1b.	4	1	2	11	1	0
Needham, r.f.	4	0	1	1	0	0
Morgan, 3b.	4	1	1	3	5	0
Corcoran, s.s.	4	0	3	2	1	0
Shean, 2b.	4	0	0	1	3	0
Walters, c.	3	0	0	4	0	0
Hughes, p.	3	0	1	0	1	0
Totals	32	2	8	24	13	1

Montreal .... 0 1 0 0 0 0 0 0 0—2
Toronto .... 1 2 1 0 0 0 0 1 0 *—5

Home run—Morgan. Three-base hits—Phyle, Flynn, Wotell, Carrigan, Corcoran. Sacrifice hits—Shean, Phyle. Stolen bases—Kelley, Brown, Needham. Struck out—By Moffit 6, by Hughes 3. Bases on balls—Off Moffitt 2, off Hughes 2. Double plays—Phyle to Flynn, Brown to Morgan. Hit by pitched ball—Carrigan. Wild pitch—Hughes. Left on bases — Montreal 6, Toronto 7. Time—2.10. Umpire—Cusack.

$13.50

Suit Made to Order (worth $18.00)

Pop in to-morrow and see what we can do for you. We are not afraid of anything you have seen elsewhere.

CRAWFORDS —LIMITED— TAILORS 211 Yonge St.

EASTERN LEAGUE RECORD.

Clubs—	Won.	Lost.	Pct.
Toronto	52	32	.619
Buffalo	52	33	.612
Newark	47	43	.522
Baltimore	46	45	.505
Providence	45	45	.500
Jersey City	43	46	.483
Rochester	35	51	.407
Montreal	27	53	.338

Games to-day: Rochester at Toronto (two games), Buffalo at Montreal (two games), Jersey City at Providence.

Split Even at Rocky Point.

PROVIDENCE, Aug. 4.—Providence split even with Jersey City in a double-header to-day. Mack and Pfanmiller were both batted out of the box in the first inning of the first game, and, while Cronin was very effective, Wormalood was about as easy as his predecessor. Merritt finished the game in the box, the Greys making no effort to hit the ball. In the second game, Whitney pitched a fine game and received good support. Attendance, 5300. Scores:

—First Game.—

Providence—	A.B.	R.	H.	O.	A.	E.
McConnell, 2b.	5	1	2	3	1	2
Lord, 3b.	4	2	3	1	0	0
Poland, r.f.	5	1	3	0	0	0
Abstein, 1b.	4	2	2	11	1	0
Phelan, c.f.	4	2	0	3	0	0
Chadbourne, l.f.	5	0	2	2	0	0
Crawford, s.s.	3	1	1	1	5	2
Peterson, c.	0	0	0	0	0	0
Paine, c.	4	2	1	5	1	0
Mack, p.	0	0	0	0	0	0
Cronin, p.	4	1	1	1	4	1
Totals	38	12	15	27	12	5
Jersey City—	A.B.	R.	H.	O.	A.	E.
Clement, l.f.	5	0	1	1	1	0
Bean, s.s.	5	1	0	0	0	0
Halligan, c.f.	5	1	1	3	0	1
Hanford, r.f.	5	2	2	1	0	0
Merritt, 1b., p.	4	1	1	6	1	0
Keister, 2b.	4	1	1	1	3	0
Sentelle, 3b.	4	0	0	2	2	0
Butler, c.	1	0	0	0	0	0
Vandergrift, c.	3	0	2	10	1	0
Pfanmiller, p.	0	0	0	0	1	0
Wormalood, p.	2	0	1	0	0	0
Fitzgerald, 1b.	1	0	1	0	0	0
Totals	39	6	10	24	9	1

Providence .... 7 0 2 2 1 0 0 0 *—12
Jersey City ...... 5 0 0 0 0 1 0 0 0—6

Stolen bases—McConnell, Phelan, Hanford, Merritt. Two-base hits—Paine, Lord, Bean. Sacrifice hit—Crawford. Double-play—Abstein (unassisted). Struck out—By Mack 1, by Cronin 5, by Wormalood 2, by Merritt 2. First on balls—Off Cronin 1, off Wormalood 3. Time—2.05. Umpires—Conway and Sullivan.

—Second Game.—

Jersey City—	A.B.	R.	H.	O.	A.	E.
Clement, l.f.	4	0	2	2	0	0
Bean, s.s.	1	0	0	2	1	1
Halligan, c.f.	3	0	2	1	0	0
Hanford, r.f.	2	0	0	2	1	0
Merritt, 1b.	3	1	1	8	1	0
Keister, 2b.	3	0	1	0	3	1
Sentelle, 3b.	3	0	0	2	1	0
Fitzgerald, c.	3	0	0	3	2	0
Whiting, p.	3	0	0	1	2	0
Totals	25	1	6	21	11	2
Providence—	A.B.	R.	H.	O.	A.	E.
McConnell, 2b.	3	0	0	0	2	0
Lord, 3b.	3	0	0	3	1	0
Poland, r.f.	3	0	0	0	0	0
Abstein, 1b.	1	0	1	8	1	0
Phelan, c.f.	3	0	0	1	0	0
Chadbourne, l.f.	3	0	1	1	1	0
Crawford, s.s.	2	0	0	0	1	0
Peterson, c.	2	0	0	7	1	0
Barry, p.	2	0	0	1	2	0
Totals	22	0	2	21	19	0

Jersey City .... 0 0 0 1 0 0 0—1
Providence .... 0 0 0 0 0 0 0—0

Stolen base—Bean. Two-base hits—Chadbourne, Merritt. Double-play—Hanford to Merritt. Struck out—By Barry 5, by Whiting 4. Bases on balls—Off Barry 3, off Whiting 2. Time—1.20. Umpires—Sullivan and Conway.

Sailors Lose One More.

NEWARK, Aug. 4.—The locals continued their downward slide to-day by dropping the game after they had apparently won. Wildness by the pitchers was responsible for the most of the runs made by both teams, as 17 men in all were passed. Score:

Newark—	A.B.	R.	H.	O.	A.	E.
Engle, r.f.	5	0	0	5	0	1
Mahling, s.s.	5	1	2	1	2	2
Cockman, 3b.	5	1	2	2	3	0
Mullen, 2b.	2	2	0	0	2	0
Sharpe, 1b.	3	0	2	10	1	0
Labelle, c.f.	3	0	1	1	0	0
Jones, l.f.	4	1	1	3	0	0
Stanage, c.	4	0	0	5	2	0
McCafferty, p.	0	1	0	0	2	0
McCarthy, p.	4	0	2	0	2	0
Total	35	6	10	27	14	3
Baltimore—	A.B.	R.	H.	O.	A.	E.
O'Hara, l.f.	6	1	1	4	0	0
Hall, 2b.	3	2	1	1	3	1
Kelly, c.f.	2	2	1	3	0	0
Byers, c.	4	2	3	9	1	0
Demmitt, r.f.	3	1	1	0	0	1
Rapp, 1b.	4	0	2	9	0	0
Burrell, 3b.	5	0	1	0	2	0
Beach, s.s.	5	0	0	1	1	0
Toren, p.	0	0	0	0	2	0
Hardy, p.	4	0	1	0	1	0
Totals	36	9	11	27	10	2

Newark .... 3 1 1 0 0 0 0 0 1—6
Baltimore .... 0 0 2 4 0 1 0 2 0—9

Two-base hit—Byers. Home run—Jones. Sacrifice hits—Engle, Sharpe, Jones, Kelly, Byers. Stolen bases—Mahling, McCafferty, Demmitt. Bases on balls — Off McCafferty 4, off McCarthy 4, off Toren 4, off Hardy 5. Struck out—By McCarthy 3, by Toren 2, by Hardy 4. Left on bases—Newark 14, Baltimore 9. Time—2.20. Umpires—Kelly and McCarthy. Attendance—3500.

Orioles Took Two.

JERSEY CITY, Aug. 3.—Baltimore had its revenge on Jersey City to-day for the defeats on the other two days by turning the tables on the Skeeters, beating them in both ends of the double-header, winning the first 2 to 0 and the second game 8 to 5. Scores:

—First Game.—

J. City.	R.	H.	E.	Baltimore.	R.	H.	E.
Clement lf	0	0	0	O'Hara lf	0	2	0
Sentelle ss	0	0	1	Hall 2b	0	2	0
Halligan cf	0	1	0	Kelly cf	0	0	1
Hanford rf	0	1	0	Byers c	0	0	0
Merritt 1b	0	0	0	Demmitt rf	0	0	0
Keister 2b	0	0	0	Rapp 1b	1	1	1
Woods 3b	0	1	1	Burrell 3b	0	0	0
Vandy c	0	0	0	Beach ss	1	1	1
Lake p	0	0	0	Burchell p	0	0	0
Totals	0	5	2	Totals	2	6	3

Jersey City .... 0 0 0 0 0 0 0 0 0—0
Baltimore .... 0 0 0 0 2 0 0 0 0—2

First base on errors—Baltimore 1, Jersey City 1. Left on bases—Baltimore 2, Jersey City 7. First base on balls—Off Burchell 3, off Lake 5. Three-base hit—Keister. Sacrifice hits—Hanford, Burrell. Stolen bases—O'Hara, Beach. Double-plays—Burchell, Burrell and Rapp; Beach and Rapp. Umpires—Sullivan and Conway. Time—1.50.

—Second Game.—

J. City.	R.	H.	E.	Baltimore.	R.	H.	E.
Clement lf	0	0	1	O'Hara lf	2	2	0
Sentelle ss	2	1	2	Hall 2b	2	2	0
Halligan cf	0	1	1	Kelly cf	1	3	0
Hanford rf	0	1	0	Hearne c	1	1	0
Merritt 1b	0	1	0	Demmitt rf	1	2	0
Fitzgerald 1b	0	0	1	Rapp 1b	1	1	0
Keister 2b	0	3	0	Burrell 3b	0	1	0
Woods 3b	0	1	0	Beach ss	0	0	2
Vandy c	1	1	0	Adkins p	0	0	0
Foxen p	2	2	1				
Totals	5	10	6	Totals	8	12	2

Jersey City .... 1 0 1 0 0 1 1 0 1—5
Baltimore .... 1 0 0 1 1 0 4 0 1—8

First base on errors—Jersey City 2, Baltimore 3. Left on bases—Jersey City 6, Baltimore 7. First base on balls—Off Foxen 3, off Adkins 3. Struck out—By Foxen 2, by Adkins 6. Three-base hits—Foxen, Halligan, Demmitt. Sacrifice hits—Kelly, Hearne. Stolen bases—O'Hara 2, Kelly, Hearne, Demmitt, Rapp 3. Double-play—Clement and Vandy. Hit by pitcher—By Foxen 3. Wild pitches—Foxen 2. Passed ball—Hearne. Umpires—Sullivan and Conway. Time—2.10. Attendance—5800.

To-Day's Selections.

—Saratoga.—

FIRST RACE—Jacobite, Tom McGrath, Gold Proof.

SECOND RACE—Thistle Dale, El Cuchillo, Grandpa.

THIRD RACE—Fair Play, Adriana, Smoker.

FOURTH RACE—Newcastle entry, Dandelion, Whitney entry.

FIFTH RACE—Arimo, Tom Dolan, Workmaid.

SIXTH RACE—Keene entry, Sir Cleges, Black Oak.

—Fort Erie.—

FIRST RACE—Elksino, Awawegang, Dulcinea.

SECOND RACE—Kitty Smith, Margot, Whisk Broom.

THIRD RACE—Dandy Dancer, Inauguration, Saltrum.

FOURTH RACE—Denham, Charlie Eastman, Frontenac.

FIFTH RACE—Oak Grove, Edgeley, Haber.

SIXTH RACE—King of the Valley, Imboden, Doubt.

SEVENTH RACE—Harting, Lamptrimmer, Glena McBride.

For Emperor's Cup.

KIEL, Aug. 3.—The three American sonder yachts which are to take part in the racing for the Emperor's Cup—Spokane I., Chewink VIII. and Marblehead—were brought over to-day from Cuxhaven without mishap, and already have begun their practice sailing. The first race will take place Aug. 12. After that the dates are subject to change, but the contests probably will be held on the 13th, 15th, 16th, 19th, and, if necessary for a decision, on the 20th of August.

Bronchos Wake Up.

ROCHESTER, Aug. 3.—The Bronchos awoke from their lethargy to-day and went at the Bisons with a vengeance. By the time the visitors awoke to the fact that the locals were playing to win, the game seemed too far gone to change the result. The Bisons fought hard in the last two innings and were very dangerous at the last moment. Score:

Rochester—	R.	H.	E.	Buffalo—	R.	H.	E.
Bannon cf	1	1	0	Nattress ss.	0	1	0
Malay lf	2	1	0	Gettman cf.	1	0	1
Clancy 1b	0	2	0	Schirm lf	1	0	0
Flanagan rf	0	3	0	Murray rf	1	2	0
Loudy 2b	1	0	1	Smith 2b	1	2	0
Sundheim ss	1	0	1	McConnell 1b	1	1	1
Lennox 3b	1	1	1	Hill 3b	0	1	0
Higgins c	1	0	0	Ryan c	0	1	0
Henley p	2	1	0	Currie p	0	0	0
				Vowinkle p.	0	0	0
				Cleary p	1	1	0
				*White	0	0	0
				Greene p	0	0	0
Totals	9	9	3	Totals	6	9	2

Rochester .... 2 1 0 0 3 1 0 2 *—9
Buffalo .... 0 0 0 0 0 0 0 5 1—6

Two-base hits—Cleary, Smith 2. Three-base hit—McConnell. Home run—Lennox. Sacrifice hits—Henley, Malay, Sundheim, Bannon. Stolen bases—Schirm 2, Murray. First on errors—Rochester 2, Buffalo 3. Bases on balls—Off Henley 4, off Currie 2, off Vowinkle 2, off Cleary 3. Struck out—By Henley 2, by Vowinkle 1. Left on bases—Buffalo 7, Rochester 7. Wild pitch—Currie. Time—2.00. Umpire—Owens. Attendance—2800.

One Each on Saturday.

NEWARK, Aug. 3.—Providence took the first half of the double-header to-day, thanks to Harris' effective pitching and errors by Mahling and McCarthy. In the second game the locals won easily. Scores:

—First Game.—

Newark—	R.	H.	E.	Providence.	R.	H.	E.
Engle rf	0	0	0	McConnell 2b	0	1	0
Mahling ss	0	1	2	Lord 3b	0	0	1
Cockman 3b	0	0	0	Poland rf	1	1	0
Mullen 2b	0	0	0	Abstein 1b	0	0	0
Sharpe 1b	0	0	0	Phelan cf	1	1	0
Zacher cf	0	2	0	Chad'bne lf	0	1	0
Jones lf	0	0	0	Crawford ss	0	2	1
Stanage c	0	0	0	Donovan c	0	2	0
Pardee p	0	0	0	Harris p	0	0	0
McCarthy cf	0	0	1				
Totals	0	3	3	Totals	2	8	2

Newark .... 0 0 0 0 0 0 0 0 0—0
Providence .... 0 0 0 1 0 0 0 1 0—2

Two-base hit—Chadbourne. Sacrifice hits—Chadbourne, Abstein. Stolen bases—Engle, Mahling 2, Zacher, Jones, Lord. Bases on balls—Off Pardee 3, off Harris 1. Struck out—By Pardee 2, by Harris 7. Double plays—Stanage to Cockman; Stanage to Sharpe; Mahling to Sharpe. Time—1.35. Umpires—Kelly and McCarthy.

—Second Game.—

Newark—	R.	H.	E.	Providence.	R.	H.	E.
Engle rf	0	0	0	McConnell 2b	0	3	2
Mahling ss	1	1	1	Lord 3b	1	2	0
Cockman 3b	2	1	0	Poland rf	0	1	1
Mullen 2b	1	1	0	Abstein 1b	1	2	0
Sharpe 1b	1	2	0	Phelan cf	0	0	1
Zacher cf	2	2	0	Chadb'ne lf	1	0	0
Jones lf	0	1	1	Crawford ss.	0	0	1
Shea c	0	0	0	Paine c	2	2	0
Labelle p	0	0	1	Cronin p	0	2	2
Mueller p	0	0	0	Stevens p	0	0	0
Totals	7	8	3	Totals	5	1	7

Newark .... 0 0 0 4 0 1 2 0 *—7
Providence ...... 0 0 0 0 0 1 1 3 0—5

Two-base hit—Sharpe. Three-base hit—Abstein. Stolen bases—Engle, Cockman, Zacher. First on balls—Off Cronin 1, off Stevens 3, off Mueller 1. Struck out—By Cronin 2, by Stevens 1, by Labelle 1. Hit by pitcher—By Labelle 1. First on errors—Newark 3, Providence 1. Left on bases—Newark 5, Providence 10. Double plays—Mahling (unassisted), Lord to Abstein. Time—1.45. Umpires—McCarthy and Kelly. Attendance—2500.

ADDITIONAL SPORTS ON PAGE 10

BASEBALL TO-DAY

DIAMOND PARK, 10.30 a.m. and 3.30 p.m.

Rochester vs. Toronto

General Admission 25c; Grand Stand 50c. All cars transfer to ball grounds.

GRAND DAME, ODDS-ON WINS NIAGARA STAKES

Aquiline Second and Tomnabat Third in Fort Erie Feature That Had Only Three Starters.

FORT ERIE, Aug. 3.—First race, 5 furlongs, for 2-year-olds, selling:

1 Sir Cyril, 99 (Ott).................. 12—1
2 Frescati, 96 (E. Martin).............. 3—1
3 McQuiddy, 104 (D. Austin)........... 3—1

Time 1.01 2-5. Gilvedear, Lady Ermy, Dropstitch, Eonite, Givonni Raggio, Andalusia, L. C. Widrig, and Miss Vigilant also ran.

Second race, steeplechase, for 3-year-olds and up, full course:

1 Sam Parmer, 135 (Stone)........... 6—1
2 Kilmorie, 145 (Sobell).............. 6—1
3 Dr. Heard, 156 (Henry).............. 5—2

Time 4.45. Aules, Roderick, Flying Plover, Snowdrift, Battle Creek also ran.

Third race, 3-year-olds and up, selling, 1⅛ miles:

1 Chanida, 109 (Moreland)........... 4—1
2 Henry O. 106 (McCarthy)........... 6—1
3 Matabon, 100 (F. Burton)......... 7—2

Time 1.53 3-5. Charlie Thompson, Mary Darby, Jupiter, New Year II., and Peter Knight also ran.

Fourth race, the Niagara Stakes, $1500, for 2-year-olds, 5 furlongs:

1 Grand Dame, 115 (D. Boland)...... 1—4
2 Aquiline, 110 (Swain)................ 3—1
3 Tomnabat, 106 (J. Kelly)............ 5—1

Time 1.01 3-5. Only three starters.

Fifth race, for all ages, 6 furlongs:

1 Denham. 96 (Mulcahey) .... 1—1
2 Frontenac, 100 (D. Austin) .... 2—1
3 Wexford, 107 (Schilling) .... 3—1

Time, 1.12 4-5. Tickle, Gold Pin, Mary Custis and Hawkama also ran.

Sixth race, 7 furlongs, for 3-year-olds and upward, selling:

1 Lord Dixon, 104 (E. Martin)........ 2—1
2 Careless, 104 (Baker)................ 15—1
3 Merry George, 104 (Rosen).......... 5—1

Time 1.27 2-5. Lizzie McLean, Excitement, Moonville, Tyrolian and Chippewa also ran.

Seventh race, 7 furlongs, for 3-year-olds and upwards, selling:

1 St. Jeanne, 90 (Fairbrother)....... 4—1
2 Delestrome, 95 (Powers) .... 4—1
3 Glena McBride (Burton) .... 7—1

Time 1.27. Alsona, Zelina, Bath Maria, Hamilcar, Dr. J. F. Aitken, Monterey also ran.

From Brighton to Saratoga.

NEW YORK, Aug. 3.—Racing at Brighton Beach closed in fine style to-day, and the horses go now to Saratoga. With perfect weather and an attendance of 25,000, the running of the Brighton Derby was under superior conditions, but the race was robbed of some interest by the withdrawal of all but two entrants. Chas. Edward and Frank Gill fought it out for the $15,000, and the former won by four lengths. His time is a record for the Brighton track, and falls but three-fifths of a second below the world's record for a mile and a half. It was 2.30 4-5. He was the favorite. Summaries:

First race, steeplechase, about 2½ miles—Garrett, 149 (Ray), 9 to 5, 1; Essex, 150 (O'Brien), 18 to 5, 2; Paprika, 134 (McInerney), 8 to 1, 3. Time 4.55. Jimmy Lane fell.

Second race, 1 1-16 miles—Saylor, 98 (E. Dugan), 7 to 10, 1; Druid, 106 (Notter), 8 to 1, 2; Reidmoore, 110 (Miller), 18 to 5, 3. Time 1.45 2-5. Clements, Samuel H. Harris, Granada, Lally, Velours and Umbrella also ran. Sphynx pulled up.

Third race, Wingedfoot Handicap, 6 furlongs—Master Robert, 102 (Notter), 8 to 1, 1; Live Wire, 112 (Knapp), 40 to 1, 2; Rialto, 108 (Homer), 6 to 1, 3. Time 1.12 3-5. Frizette, Ziephen and Holister also ran.

Fair Play, Raymond, Belmont entry.

Fourth race, Brighton Derby, 1½ miles—Chas. Edwards, 126 (Knapp), 2 to 5, 1; Frank Gill, 126 (Notter), 11 to 5, 2. Time 2.30 4-5. Only two starters.

Ironsides, Killaloe, Whitney entry; Dandelion, Tangle, Hitchcock entry; McCarter, Running Water, Newcastle entry.

Fifth race, selling, 6 furlongs—Smirker, 99 (Garner), 8 to 1, 1; Wm. H. Lyon, 95 (E. Dugan), 4 to 5, 2; Servile, 99 (Miller), 7 to 1, 3. Time 1.13 4-5. Dead Gone, Abracadabra, Tartar Maid, Montbert and Guncotton also ran.

Sixth race, 5 furlongs—Robin Hood, 105 (Brussell), 8 to 1, 1; Lady Anne, 108 (M. Dugan), 8 to 5, 2; Crackenthorpe, 102 (Notter), 5 to 1, 3. Time 1.12 1-5. Haensel, Quadrille, Rollicking Girl, Tommy Waddell, Society Bud and Consistent also ran.

Red Bonnett, Masquerade, Keene entry.

Fort Erie Monday Entries.

First race, ¾ mile, 3-year-olds and up, selling.

*Lou Niffin......... 90 *Nettie Carita .. 90
Elksino............. 95 *Mary Custis 95
*Dulcinea........... 95 *Lucy Carr 97
*Gladys McConnell 97 Autumn King ..102
Awawegang.........104 Trackless 107
Austin Allen.........107

Second race, 4½ furlongs, 2-year-old fillies, selling.

*Lady Handsel..... 93 *Kittie Smith .. 93
*Whisk Broom..... 93 *Cuscowilla 93
*Margot............ 96 Aromatize 98
Fantasia............ 98 Supine 98
Hibernia............ 98 Pigmy 98
Culture..............101 Wild Cherry 103

Third race, 4½ furlongs, 2-year-old fillies, selling.

Gertrude Lee....... 98 *Inauguration .. 98
Guarda.............. 98 *Dandy Dancer. 98
*Eleanor Fay....... 99 Aunt Rose 103
Saltrum.............103 Ena 103
Little Minnie.......104 Lenora G. 106
Fandango...........106 Balla 112

Fourth race, 5½ furlongs, for all ages, handicap.

Sally Preston....... 90 Ben Stille 90
Meddlesome Boy... 90 Humorist 95
Usury...............100 Denham 104
Frontenac..........104 Light Wool 110
Tickle...............112 Char. Eastman 115

Fifth race, ¾ mile, 3-year-olds and up, selling.

Sally Suter......... 95 *Monere 100
Reticent............101 Bellmence 102
Haber...............102 *Oak Grove 102
Prolific..............102 Berryman 102
*Edgely.............106 Penrhyn 109
Consideration......111 Demurrer 114

Sixth race, 1¼ miles, 3-year-olds and up, selling.

*Doubt.............. 84 *Kelpie 90
Woolstone.......... 97 *Doramette 99
*Bernie Cramer....100 Ancestor 104
*Imboden...........104 *Dolinda 106
Factotum...........108 *K of Valley ..110

Seventh race, ¾ mile, 3-year-olds and up, selling.

*Melting............. 90 *Nellette 95
Laura A............. 95 Cyclops 97
*Apple Sweet....... 97 *Blacklock 97
*Kohnoflaw........ 99 Glena McBride .100
Royal Legend......102 Harting 102
Lamptrimmer......105

*Apprentice allowance claimed. Cloudy and fast.

TWo Games To-Day.

Rochester comes here to-day for two games at Diamond Park with the Leafs, and the latter expect to strengthen their position at the head of the league at the expense of the Bronchos. Jacobson, the new man from the Boston Americans, will pitch his second home game for the locals in the morning. One of the right-handers, either Rudolph or Applegate, will pitch in the afternoon. Jerry Hurley is suffering from a sore arm, and Carrigan will probably catch both games. The morning game is called for 10.30, and the afternoon contest for 3.30.

GOLF TOURNAMENT BEGINS AT LAMBTON

Several Defaults Thin Out the Competitors in the Morning's Play.

There were a number of defaults to weed out the long list of competitors when the Lambton golf tournament opened on Saturday.

The four competitors from the United States all won on Saturday.

—First Flight.—

Ralph Peters won from Walters, 5 up, 13 to go.

Fritz Martin defaulted to C. H. Pringle.

J. H. Forrester won from G. R. Harvey, 1 up.

Lyon won from A. E. Austin, 1 up in 20 holes.

—Third Flight—Preliminary.—

F. L. Plant defeated W. W. Shoemaker, 6—5.

McDonald and Hart—both defaulted.

A. A. Wilson defeated C. E. Pearson, 3—2.

H. H. Love defaulted to E. K. Stow.

Dr. A. McFall defaulted to C. J. Watt.

A. W. Donly defeated J. C. Notman, 3—1.

R. W. Sheffey defeated Judge Hardy, 3—2.

T. H. Mason defaulted to W. H. Webling.

R. W. Hart defaulted to R. M. Bertram.

F. M. Ellis defeated F. J. Ross, 1 up on 20th hole.

M. Bertram defeated W. B. Varley, 6—5.

A. W. Austin defeated A. E. Watts, 4—3.

—Fourth Flight—Preliminary.—

A. T. Reid defeated J. M. Hedley, 1 up in 19th hole.

John Massey defaulted to S. Samuel.

Gibson and Vickers both defaulted.

H. S. Mara defaulted to W. P. Gundy.

P. G. Goldsmith defeated J. W. Gale, 4—2.

W. C. Matthews defeated Leslie Wilson, 1 up.

G. S. Deeks defaulted to F. W. Christie.

Murray Wilson defeated L. G. Christie, 9—7.

—Second Flight.—

A. G. Kay defeated C. E. Robin, 1 up.

W. M. Griffith defeated J. T. Hewitt, 6—5.

J. Miln, jr., defeated George McKill, 1 up in 19th hole.

G. D. Fraser defaulted to R. L. Warden.

Pelham Edgar defeated J. Sale, jr., 3—2.

A. E. Webster defeated Roy Buchanan, 2—1.

Hyman defeated Kilner, 4—2.

A. G. Wright defeated L. P. Wood, 3—2.

R. H. Reville defeated F. J. Capon, 3—2.

C. C. James defeated W. C. Young, 4—3.

Wells defeated Smyth, 3 -2.

Sheehan defeater Vernon, 4—2.

Barnhart defeated Baillie, 5—3.

Shute defeated Littlejohn, 5—4.

Fitzgerald defeated Garvey, 3—2.

Grey defeated Williams, 1 up.

—First Flight—Afternoon—

McDonald defaulted to Plant.

Stow defeated Wilson, 7 up.

Wat defeated Donly, 1 up.

Ellis defeated R. M. Bertram, 1 up.

Austin defeated M. Bertram, 2 up.

Presby defeated Green, 7—5.

Bright defeated Edward, 4—3.

H. B. Daly defeated Parker, 4—3.

Ball defeated Drummond, 7—5.

Clendennan defeated Breckenridge, 1 up.

Anger defeated Gundy, 1 up.

Meek defeated Lennox, 4—3.

Ince defeated Smith, 1 up.

Rennie defeated Robinson, 2 up.

Ryan defeated Rogers, 4—3.

To-Day's Golf Program.

Following is the program for to-day:

9.50—First flight.
10.22—Second flight.
10.54—Third flight.
11.26—Fourth flight.

Winners of morning round play again in the afternoon.

The consolation handicap medal play starts at 2.35, and is open to all those players who have either defaulted or been defeated in any of the flights.

Entries for the handicap, match play, against bogey, close at 8 p.m. to-day. The event starts at 2.30 p.m. Tuesday.

The approaching competition takes place at 5 p.m. Tuesday. Entries can be taken up to time of play.

Granites 21 Shots Up.

On the Granite green Saturday, the home bowlers beat the Thistles by 21 shots, as follows:

Tor. Thistles—	Granites—
A. W. Kerr,	H. Carnahan,
T. Brasier,	H. P. McKenna,
C. Forster,	A. Mackie,
C. H. Macdonald, s.21	C. E. Fice, skip..17
H. Strother,	J. K. Hyslop,
C. E. Urquhart,	W. J. Carnahan,
F. H. Nichols,	C. O. Knowles,
J. R. L. Starr, sk....18	H. M. Allen, sk..20
A. J. Blackman,	B. Elmore,
F. Moore,	J. Bee,
R. Baker,	B. Ryan,
C. E. Boyd, skip.....20	C. H. Badenach, s.22
F. A. Hewson,	T. Lalor,
R. Moon,	F. Tremble,
W. M. Grey,	R. J. Conlan,
R. Bannerman, sk...11	J. R. Code, skip..24
J. S. Pearce,	R. H. Moorhead,
E. W. Hough,	Hugh Munro,
J. W. Hickson,	R. L. Patterson,
W. B. Graham, sk...17	G. H. Orr, skip...25
Total.................87	Total 108

Opening Card at the Spa.

SARATOGA, Aug. 3.—First race, 6 furlongs.

True Boy............108 Green O. 100
Handsearra.........108 Toddles 89
Goldproof...........113 Heaslip 109
Golden West.......104 Deuce 110
Lalonde.............108 Aeronaut 115
Simple Honors.....105 Master Lester .. 94
Spion................. 96 Mint Berla 99
Duexarkle..........105 Tom McGrath ..105
Green Seal.......... 94 Botanist 104
Jacobite.............110 Fiat 103

Second race, steeplechase.

Fleuchillo...........158 Palm 145
Grandpa.............157 Pagan Boy 154
McKittredge........132 St. Volma 150
Thistle Dale.........147 Alfar 155

Third race, 5½ furlongs.

Adriana..............114 Royal Tourist ..117
Fair Play............122 Jim Gaffney 117
Smoker...............122 Raymond 117
Ben Fleet............117 Seymour Beutler 117

Fourth race, 1¼ miles.

Ironsides............107 Killaloe 107
Gallavant............112 Dandelion 117
Tangle...............112 Running Water 115
McCarter............111 Red Leaf 98
Far West............106

Fifth race, mile.

Ocean Spray........ 99 Tom Dolan 101
Beggar Maid....... 82 Arimo 104
Golden West....... 99 Right Royal 103
Euripides...........104 Darkle 104
Workmaid.......... 88 Royal Ben 89

Sixth race, 5½ furlongs

Red Bonnet.........109 Masquerade 109
Antaeus.............112 Burgher 112
King's Plate........109 Aimee C. 109
Ten'cy by Courtesy 112 Law. P. Daley 112
Goshen Star.........112 Pomander 112
Belwether...........112 Black Oak 112
Ardri.................112 Sir Cleges 112

Weather fine, track f[illegible]

SHAMROCKS REMAIN AHEAD IN LACROSSE LEAGUE RACE

Irishmen and Indians Both Winners --- Aftermath of Saturday's Games---News and Gossip of the National Pastime.

The Ottawa lacrosse writers, who have been for the past week branding the Tecumsehs as a band of four-flushers and other pet names, will now please take it back.

The Tecumsehs journeyed to Ottawa and doubled the score of the world's champion Capitals on their own varsity oval Saturday afternoon. The score at the finish was 6 to 3, but had it not been for the wonderful work of Hutton, in goal for the Caps, the Indians' score would have been much larger. Not so bad for four-flushers, eh?

And in beating the Caps at Ottawa, they did what the Shamrocks were unable to do, for the Caps put it on the Irishmen good and plenty in Ottawa.

The Tecumsehs play the Torontos at the island this afternoon, but as they have already beaten the Rosedalers by 21 to 7 at the island and 8 to 1 at Rosedale, there is not the slightest doubt as to which team is the better and the game is lacking of interest. But the Indians will be up against a different proposition next Saturday, when they meet the speedy Nationals here. The Frenchmen, who by their late games have shown that they are to be classed with the topnotchers, are sure to give the Indians a whole lot of difficulty when they meet.

The Tecumsehs have one more game to play away from home, and that one is with the team they are to meet here next Saturday, the Nationals. If they win here, they are almost certain to beat the Frenchmen in Montreal, then their only remaining game will be with the Capitals here, and that looks like a sure win in view of Saturday's game at Ottawa.

The Shamrocks had a bad scare for three parts of their game with the Montrealers on Saturday. The score at three-quarter time was four-all, but the Irishmen, with their characteristic stretch run, forged to the front in the final quarter and led at the finish by 8 to 4.

The Shamrocks will be up against a stiff proposition when they meet the Cornwall Colts on the latter's grounds. The youngsters from the factory town have given it out publicly that they will take the measure of the Irishmen, and if they do, it looks very much like a tie for the championship. Of course, the end of the season is yet some distance away, and some surprises might appear in the meantime.

Graydon and Durkin were on the Tecumsehs' line-up at Ottawa in the places of Pickering, who is suffering from a broken rib received in the Shamrock game here, and Forrester, who was benched. Graydon was a tower of strength on the defence, and Durkin was at his best, making the team much stronger than the team the Shamrocks beat here.

The mixture of youngsters and old boys, nearly all the former, who represented Cornwall at Rosedale Saturday, managed to pull out a win against the Torontos. The score at the close was 7 to 6, and by the close margin of one goal the Torontos were relegated to the down and outs.

The Torontos this year have been a disappointment. Last year, toward the end of the season, they showed decided class and were considered by many to be fully as good as the Capitals, the team that won the championship. This year it was expected that the twelve wearing the blue and white would at least be as strong as the team of 1906, but it is not, falling a long way short.

Complete reports of the lacrosse games appeared in The Sunday World.

The young boys of St. Catharines put another win to their credit when they beat the senior C.L.A. team of Hamilton under the mountain Saturday. The score, 6 to 2, shows that the Hamilton team, like good wine, improves with age, but they have not improved enough to beat the boys from the banks of the Welland.

The intermediate game at the island Saturday afternoon between the Shamrocks of Toronto Junction and the Maitlands of the north end of this city, in which the Shamrocks were the winners by 3 to 2, was one of the best games ever seen in the intermediate series. The play was fast all thru, and the winner of the game was in doubt until the final blast of the timekeeper's whistle.

The winners are a well-balanced team and play up-to-date lacrosse, and play it for all they are worth, right from the first jump. Their home handle the ball very rapidly, using the short, snappy style of passing, that is usually productive of goals. Their defence is also good, covering up like old campaigners.

There is really little to choose between the two teams. The Maitlands have a very strong defence, probably stronger than the Shamrocks, but on the home side of centre they are not so strong. Two easy shots got past Torpey, their goal man. However, that is part of the game, and the boys from the Junction should not be deprived of any credit for the win on that account.

The teams at the island to-day will be practically the same as those which met the Capitals and Cornwall, respectively, the probable line-up being as follows:

Tecumsehs—Goal, Clark; point, Griffiths; cover, Stewart; defence, Davidson, Graydon, Rowntree; centre, Felker; home, Querrie, Murton, Whitehead; outside, Durkin; inside, Adamson.

Torontos—Goal, Regan; point. Kervin; cover, Menary; defence, Hamburg, Pickering, Jardine; centre, Mackenzie; home, Taylor, Cameron, Barnett; outside, Kalls; inside, Warwick.

All players and supporters of the Young Toronto Lacrosse Club are requested to be at the Union Station at 8.15 for the trip to Peterboro.

At St. Paul, Minn., on Saturday, the Winnipeg lacrosse team, champions of Western Canada, won the western international championship, by defeating St. Paul, 10 to 4.

In an exhibition game of lacrosse at Elmvale, Elmvale Junior C. L. A. team defeated Barrie C. L. A. team by a score of 7 goals to 0.

At Galt the lacrosse played Saturday between Galt and Elora resulted in favor of Galt by 11 to 3.

At Hespeler, the junior C. L. A. match between Brantford and Hespeler resulted in a score of 11 to 2 in favor of Hespeler. The teams played ten men a side. The gams was free from all roughness, and Referee McWilliams was kept busy penalizing players from both teams. One of the Brantford players was after a Hespeler man when he fell and knocked his shoulder out of joint, but still continued in the game, after Referee McWilliams had pulled his shoulder into place. Fred Young of Hespeler distinguished himself by scoring six of the eleven goals.

The Young Torontos go to Peterboro to-day to play the intermediate team of that place, and it looks like they are up against it, good and proper. President Cameron has seen fit to appoint Dinny Dobbin, a former resident of Peterboro, and a former member of the Peterboro Lacrosse Club, as referee for the game, in face of the fact that Dobbin is now a member of the Beaverton lacrosse team, and consequently an interested party. This certainly looks very unsportsmanlike, to say the least, on the part of the president. It would have been more fitting on his part had he appointed a referee who was not interested in one way or another.

In view of the fact that vigorous protests have been made in the past about treatment handed out to visiting teams in Peterboro, one would naturally think that a referee of experience would have been appointed, one who would see that the game would be played as it should be—free from roughness. Dobbin's experience as a referee has been very limited, and from what he has shown in the past, he is just the kind of official who should not be sent to referee a game in Peterboro, saying nothing about his connection with an interested team.

N.L.U. STANDING.

Clubs.	Won.	Lost.	To Pl.	Pct.
Shamrocks	7	1	4	.875
Tecumsehs	7	2	3	.778
Cornwall	5	4	3	.556
Toronto	4	4	4	.500
Nationals	3	5	4	.375
Capitals	2	5	5	.286
Montreal	1	6	5	.143

Games next Saturday: Capitals at Montreal, Nationals at Tecumsehs.

BAIRD TENNIS CHAMPION.

Beat Burns on Rusholme Courts in City Tournament.

The contest for the city championship on Saturday on the Rusholme courts brought out one of the largest crowds ever seen at a lawn tennis match in Toronto. The weather conditions were ideal and the courts in splendid shape. Baird, the challenger, met Burns, the holder, in a game that will be long remembered by those fortunate enough to be present. The first set was won by Burns in splendid style; his cross-court plays and skilful passing at the net eliciting round after round of applause from the spectators. The next three sets were won by Baird, who developed increasing steadiness during the progress of the match, and finished remarkably strong. His back-hand strokes were steady and free, but Burns' lobs were invariably well placed, and did not allow Baird to smash very frequently. The Rusholme player's great staying powers gradually wore down his brilliant opponent, and the match was finally won by Baird by the following score, 2—6, 6—1, 6—2, 6—3.

Before the contest, Mr. Burns drew the attention of the committee to the fact that the championship match of 1906 had not been played, but the Rusholme tournament committee, acting under instructions from the secretary of the Toronto Lawn Tennis Association, insisted that Mr. Burns appear and defend the title, which he did, and, as far as the city championship for 1907 is concerned, the committee consider it finally settled.

The games called for to-day are:

Men's handicap—10 a.m.—Pepall v. Robb; Mackie v. R. Winfield. 11 a.m.—DeVaux v. Hoidge; Lyall v. Briggs; Martin v. Langley; Burt Gerrans v. Breckenridge; Ramsden v. Codd; Smith v. Keough. 3 p.m.—Winner Breckenridge and Burt Gerrans v. winner Ramsden and Codd; winner of Lyall and Briggs v. Lewis.

Men's novice—10 a.m.—Packer v. Van Dusen; Kinnear v. H. S. Shepherd.

Mixed doubles—10 a.m.—Pepall and Miss Dunn v. Briggs and Miss Hunt; Hitchins and Mrs. Boultbee v. Burns and Miss Hedley; Lyall and Mrs. Haynes v. Breckenridge and partner.

—Saturday's Results.—

City championship—Baird beat Burns, 2—6, 6—1, 6—2, 6—3.

Men's novice—Dineen beat Burt Gerrans, 6—0, 6—8, 6—3; Robb beat Hubbert, 6—4, 6—4.

Men's handicap—Hector beat Leacock, 6—4, 6—2; Van Dusen beat J. R. Kennedy, 8—6, 6—3; Lewis beat Fielding, 2—6, 7—5, 6—3.

International Cricket To-Day.

Arrangements are complete for to-day's international matc hat Rosedale. A first-class wicket has been prepared. The game starts at 11 a.m. Admission to grounds and grand stand is 25 cents. Gentlemen with badges accompanied with ladies are admitted free to the club house stand. The Quaker team will arrive this morning. Captain Evans stated last night that he thought his team would make a good showing.

Sunday Baseball.

At Chicago (Nat.)— R. H. E.
Chicago ...... 0 0 0 1 0 0 0 0 0 0 0 1—2 11 1
New York.... 0 0 1 0 0 0 0 0 0 0 0 0—1 8 0

Batteries—Reulbach and Moran; McGinnity and Bresnahan. Umpires—Klem and Emslie.

At St. Louis (Nat.)— R. H. E.
St. Louis .... 0 0 0 0 0 0 0 0 0 1—1 4 2
Philadelphia .... 0 0 0 0 0 0 0 0 0 0—0 5 2

Batteries—Beebe and Noonan; Moren and Dooin. Umpire—Johnstone.

At Cincinnati (Nat.)—First— R. H. E.
Cincinnati .... 3 0 0 0 1 4 *—7 12 1
Boston .... 1 0 0 0 0 0 0 0—1 9 7

Batteries—Coakley and McLean; Boultes and Brown. Umpires—Carpenter and O'Day.

Second game— R. H. E.
Cincinnati .... 2 0 0 0 1 4 *—7 12 0
Boston .... 0 0 0 1 0 0 1—2 5 1

Batteries—Weimer and McLean; Young and Needham. Umpires—O'Day and Carpenter. (Called by agreement.)

BLOOD POISON

Have You Sore Throat, Pimples, Copper-Colored Spots, Aches, Old Sores, Ulcers, in the Mouth, Hair Falling! Write for proofs of permanent cures of worst cases of Syphilitic blood poison. Capital $500,000. 100-page book FREE. No branch offices.

COOK REMEDY CO., 335 MASONIC TEMPLE, Chicago, Ill.

RICORD'S SPECIFIC The only Remedy which will permanently cure Gonorrhoea, Gleet, Stricture, etc. No matter how long standing. Two bottles cure the worst case. My signature on every bottle—none other genuine. Those who have tried other remedies without avail will not be disappointed in this. $1 per bottle. Sole agency, SCHOFIELD'S DRUG STORE, ELM STREET, COR. TERAULEY, TORONTO

REMARKABKE FEAT AT HENLEY TAYLOR STROKES 5 WINNERS

C.A.A.O.'s Most Successful Regatta Concluded Without a Hitch—Argonauts and Dons Decide Honors—Canoe Championships.

What is conceded to be the most successful regatta in the history of the C. A. A. O. was brought to a close on Saturday at the Henley course on the Welland Canal. The water was perfectly smooth and no craft except those used by the officials and the press were permitted within the police lines; consequently in no way was the sport interfered with. Lining the beautiful stretch of water for some distance from the grand stand at the finishing point were numerous pleasure boats; these commanded a splendid view. Beyond them, on the new canal retaining wall and in the yards of the rubber factory, were thousands of people whom the heavy rainfall could not drive to shelter. On the opposite side there was a grand stand filled to capacity, and for some distance in the old shipyard basin, behind a row of half-submerged piles, were the lesser craft of the local watermen and waterwomen.

It was a great crowd for an uncertain day. At noon the sky was overcast, but thousands drove or trolleyed to Port Dalhousie from St. Catharines and the section surrounding—soil tillers in straw bonnets, with the idea of boosting a great enterprise established in their midst, came for miles. The streets of St. Kitts, crowded in the morning with marketers and shoppers, were almost deserted after dinner. Thousands who witnessed the events had not the slightest notion what it was all about, except that some of the town boys were competing against the chiefest sculling men of the whole continent. Merchants averred that the regatta ruined the Saturday trade, but they won't kick because every year the Henley show brings thousands of people, all of whom go away filled with admiration for one of the beauty spots of the Dominion.

Rowing in the Rain.

Half an hour of pelting rain somewhat marred the pleasure of a great many of the spectators. There was little shelter for the crowd. When it cleared up the panorama was splendid. Between the events William Peel's celebrated band discoursed sweet music, but the waits were not long, the officials handling the long program sharply and bringing off every race almost on scheduled time.

For the first time since the course was chosen for the chief annual aquatic event in Canada, the races, with the exception of the eights and the canoe events, were a mile and a half, with a turn, starting at the grand stand and finishing there. This is better from the spectators' standpoint, and the oarsmen are satisfied. The association, however, have decided to move the grand stand to the club house end of the course, where there are charming hills on both sides of the canal, and where greater crowds can be accommodated.

Some of Saturday's events brought out the best that is in the contestants. The junior doubles were won by the Dons by a bare three feet, and they had to exert themselves to maintain the lead.

The feature of the day was the great work of the Argo four, stroked by Taylor. These men won the junior fours, two heats of the intermediate fours, and the senior fours, and also were in the winning crew in the senior eights. It was a record for aquatic sports in Canada, and probably in the world.

A social affair in the St. Catharines roller rink on Saturday night concluded the regatta. The prizes to the winners were presented by Mrs. E. F. Seixas, and A. Claude Macdonell, M.P., made a speech, thanking the people of St. Catharines and vicinity for their liberal patronage, and the oarsmen for the manly way in which they had participated in all the events. A dance till the midnight hour followed.

The first race was the junior fours. Argos, Taylor stroke, led to the turn. As they were rounding the buoy the Torontos, Brown stroke, in reaching for their buoy, came in contact with them, and Umpire T. P. Galt stopped the race, giving the crews a fresh start at the buoys. On the stretch to the grand stand the crews in order were Argos, Winnipeg, Torontos.

At the quarter flag Argos were leading by a length, Winnipegs a length ahead of Torontos. It was a procession to the grand stand, Argos increasing the lead to three lengths. The time for the three-quarter-mile was 4.27.

The senior doubles was between the Don R. C., Toronto, and the Metropolitan R. C. of New York. The winning team were Jacobs stroke and Bowler bow. Fuessell was the only competitor in the Metropolitan boat, carrying his partner, Dunn, all the way. It was a procession, and the Dons won by half a dozen lengths in 9.31.

Three crews were in the junior fours, 140 pounds—Argos, Dons and Ottawa. At the getaway it was nip and tuck between Argos and Dons, Ottawas two lengths behind Dons. They started away with 42 strokes to the minute, the Argos 40. Ottawas were rowing about 38. At the quarter flag the Dons were a quarter of a length in the lead, keeping a good course. Ottawas got over into Dons' water. Dons took the turn first, Argos following immediately, but getting off the course. It was Dons' race all the way, they increasing their lead to three lengths. Ottawas were half a length to the rear of Argos. Argos increased lead over Ottawas a couple of lengths. Dons won by six lengths in 9.21.

Buffalo Sculler Wins.

In the junior singles, Richard Seagrave, Don R.C.; Matt J. Burns, Celtic R.C., Buffalo, and W. Downey, Mutual R.C., Buffalo, faced the starter. Downey pulled well in front, Burns leading the Don representative by a length for second place. Burns straightened away first on the home run, altho Downey made the buoy first. Burns forged ahead at every stroke, putting two lengths between him and Downey. Seagrave was away in the rear. Downey tired on the stretch, but he had a long lead and kept it. Seagrave was unable to overcome it, altho he closed the gap several lengths. Burns

THE CHAMPIONS.

Junior fours	Argos	Taylor str.
Junior fours (140 lbs.)	Dons	Lang str.
Junior singles	Buffalo	Burns
Junior doubles	Dons	Crawford str.
Junior eight	Argos	Taylor str.
Intermediate fours	Argos	Taylor str.
Intermediate singles	Detroit	Craig
Senior fours	Argos	Taylor str.
Senior doubles	Dons	Jacobs str.
Senior singles	Dons	Bowler
Senior eights	Argos	Taylor str.

won by six lengths. Time, 9.48.

In the intermediate fours, first heat, Toronto R. C. was scratched, and Dons rowed Fort William, Dons winning in 9.30.

Lighthouse R. C., Buffalo, and Argos, winners of junior fours, contested the second heat of the intermediate fours. The foreigners got the better of the start, but their advantage was very brief. Argos pulled a steady stroke and rounded the outer mark first, drawing slowly away and winning by two lengths. Time was 9.16.

The Dons won the junior doubles by barely three feet. W. Crawford and H. Lang represented the Dons, and J. A. Thomson and C. G. Toms the Argos. The Argos got slightly the better of the start and led by half a length at the buoys. They were slightly in the lead when they turned, and in an exceptionally hard race down the course there was never half a boat length between the two teams. The steering of the Dons was better, and they made the finish line just three feet to the good. It was the closest contest of the regatta. Both crews were cheered enthusiastically at the finish. The time was 9.47.

In the senior singles Fuessell of New York got a good lead at the start, which he maintained about half way to the turn, when Bowler of the Dons caught him and went to the front. Jacobs of the Dons also passed the American. After the turn it was very much a procession, Fuessell showing the effect of his hard race in the doubles. Time of race, 10.16.

In the intermediate singles, heat 1, J. W. Craig of Detroit B.C. was opposed to H. Sargent of the Fort William R.C. Sargent took the lead early and held it well up the stretch to the boathouse. Craig made the turn slowly, but closed the gap quickly on the return, coming abreast at the half from home. Sargent was pretty well all in on the stretch, and what looked like an easy struggle for the Fort William lad went to the man from across the line. He finished two lengths to the good. Time, 10.34.

A. E. Sprinks of Toronto R.C. and J. F. Cosgrave of the Argos fought it out in heat 2 of the same event. It was easily Cosgrave's race. He took an early start, putting 25 yards of canal water between him and his adversary on the up stretch, and on the return journey increased the advantage, winning without effort in 10.32.

Argonaut Eight in Front.

Argos entered two crews in the senior eights, the course being straightaway from the clubhouse to the stand, a mile and 550 yards, the Henley distance. The coxswains were: Argos No. 1, Capt. R. Barker; Argos No. 2, D. E. Kertland; Winnipeg R.C., G. Bingham. The strokes: Argos No. 1, W. H. Aitken; Argos No. 2, G. B. Taylor; Winnipeg, G. D. Riley.

The start was a good one, and the crews rowed on even terms for the first few hundred yards, when Argos No. 2, Taylor, gradually forged ahead, Argos No. 1, Aitken, being last. The Winnipegs spurted again and again, but failed to catch the leaders, who won by half a length of open water. Winnipegs were two lengths ahead of Argos No. 1. Barker's crew got slightly off the course, encountering a flag buoy. They broke their rudder string, accounting for the bad steering. The time was 6.42.

The final of the intermediate fours was between Argos (Taylor) and Dons (Leslie). Taylor won in 9.16. The crews rowed on even terms for half way up the first course, when the Argos gradually came to the front and reached the turn about two lengths ahead, increasing this to four or five lengths in 9.16.

The final for the intermediate singles was between Craig of Detroit and Cosgrave of the Argos. They got away well, and half way up the course Cosgrave was leading by a length and a half. He kept the lead to the buoys, but lost his advantage by going out of his way to turn the wrong buoy. He was heading straight for the middle buoy, and instead of making it, steered for the third, losing several lengths. When the boats turned Craig had a slight advantage, which he held to the finish, winning by not more than half a length. Both were all in, but Cosgrave might have won the event but for his error at the turn.

Taylor's crew went into the senior fours after winning four events in the afternoon, and added even this to their list. Half way to the turn Argos had a length over Winnipeg and reached the buoys two or three lengths ahead, gradually increasing this to the finish, and winning easily. The Winnipeg four were the same crew that won several races at St. Catharines last year and also won at the national regatta.

Toronto Expert Wins Canoe Single.

Canoe singles—O. A. Elliott, Toronto C. C.; Warren Coryell, Parkdale C.C.; V. A. E. Goad, Island A.A.; C. B. Davison, St. Catharines C.C.; R. Blackburn, Toronto C.C., and G. S. M. Davison, Lachine Boating and Canoe Club, were the starters. This race was from the half-mile flag to the grandstand.

Blackburn took a comfortable lead early, gaining an advantage of four to five lengths, which he retained. Goad of the Island A.C. closed up and made it even for second place with Davison of Lachine. Warren Coryell of Parkdale C. C. was fourth, Elliott of Toronto C.C. fifth, and Davison of St. Catharines sixth.

The war canoe event brought out six canoes: Balmy Beach, Toronto; C. C. No. 1, Toronto; C. C. No. 2, Parkdale; C. C. No. 1, Parkdale; C. C. No. 2 and Island A. A., and as a spectacular feature it was good. The crews were started at the outer mark and came down the stretch pretty well bunched. Toronto C. C No 1 (Nicholls) was first by two lengths, Island A. C. second, being fouled at the finish by Parkdale No. 1. The Parkdale bunch were leading for second place, but were disqualified.

Island Aquatic Association, with Huckvale brothers holding the paddles, won the tandem canoe race; Keith and Elliott, Toronto C. C., second; McLean and Oulster, Parkdale C.C., third; Dawson brothers, St. Catharines, fourth, and Davison and Lawson, Lachine B. and C. Club, fifth.

Canoe fours—Island C. C. Club first, with Island Aquatic Club a close second. The five crews made it close all the way.

Summary.

Junior fours—Argos, G. B. Taylor, stroke, 1; Winnipeg, M. Paton, stroke, 2; Toronto, H. S. Brown, stroke, 3; ¾ mile. Time, 4.27.

Senior doubles—Dons, Jacobs and Bowler, 1; Metropolitan, N.Y., Fuessell and Dunn, 2. Time, 9.31.

Junior fours, 140 pounds—Dons, Lang, stroke, 1; Argos, Livingstone, stroke, 2; Ottawa, Baskerville, stroke, 3. Time, 9.21.

Junior singles—Matt J. Burns, Celtic R. C., Buffalo, 1; W. Downey, Mutual R.C., Buffalo, 2; Richard Seagrave, Don R.C., 3. Time, 9.48.

Intermediate fours, heat 1—Dons, Leslie, stroke, 1; Fort William, Orser, stroke, 2. Time, 9.30.

Intermediate fours, heat 2—Argos, Taylor, stroke, 1; Lighthouse R.C., Buffalo, Brill, stroke, 2. Time, 9.16.

Junior doubles—Dons, W. Crawford and H. Lang, 1; Argos, J. A. Thomson and C. G. Toms, 2; won by three feet. Time, 9.47.

Senior singles—W. Bowler, Dons, 1; H. Jacobs, Dons, 2; Fred Fuessell, Metropolitan R.C., New York, 3. Time, 10.16.

Intermediate singles, heat 1—J. W. Craig, Detroit B.C., 1; H. Sargent, Fort William R.C., 2. Time, 10.34.

Intermediate singles, heat 2—J. F. Cosgrave, Argos, 1; A. E. Sprinks, Toronto R.C., 2. Time, 10.32.

Senior eights—Argos No. 2, Taylor stroke, Kertland cox, 1; Winnipeg, Riley stroke, Bingham cox, 2; Argos No. 1, Aitken stroke, Capt. Barker cox, 3. Time, 6.42.

Intermediate fours, final—Argos, Taylor's crew, winner second heat, 1; Dons, Leslie's crew, winner first heat, 2. Time, 9.16.

Intermediate singles, final—Craig, Detroit, winner first heat, 1; Cosgrave, Argos, winner second heat, 2. Time, 9.21.

Senior fours—Argos, Taylor stroke, 1; Winnipeg, Carper stroke, 2. Time, 9.11.

Canoe Championships.

Singles—R. Blackburn, Toronto C.C., 1; V. A. E. Goad, Island A. A., and G. S. M. Davison, Lachine B. and C.C., tie for second place; J. A. McLean, Parkdale C.C., 4; O. A. Elliott, Toronto C.C., 5; C. B. Dawson, St. Catharines C.C., 6. In a subsequent race for second honors, Davison of Lachine won.

War canoes—Toronto C.C. No. 1, Nicholls, 1; Island A.A., 2; Toronto C.C. No. 2, 3. Also paddled: Balmy Beach and Parkdale No. 1 and No. 2.

Tandems—Island A.A., Huckvale brothers, 1; Toronto C.C., Keith and Elliott, 2; Parkdale C.C., McLean and Oulster, 3; St. Catharines C.C., Dawson brothers, 4; Lachine B. and C.C., Davison and Lawson, 5.

Canoe fours—Island C.C., Ireland brothers and Meredith brothers, 1; Island A.A., Huckvale brothers, 2; Toronto C. C., Keith, Elliott, Blackburn and Lewis, 3; Parkdale C.C., Cromar, Corvell, Oulster, McLean, 4; Toronto C.C., McNichol, Livingstone, Kipp, Nasmith, 5.

THISTLES ARE CHAMPIONS.

Beat Dundas in Final Football Game by Three to One.

DUNDAS, Aug. 3.—(Special.)—The Thistles of Toronto played the second of the home-and-home games for the championship of the Ontario Football Association here to-day. A week ago at Toronto the result was two goals each, and the majority of points in the two matches decides the winner.

There was no score at half-time. In the second half, both forward lines livened up, especially the visitors, who shot successfully three times, while Dundas could only get one thru. Thus the Thistles win the Ontario title by 5 goals to 3.

Dundas (1) — Goal, Shaw; fullbacks, Janes, H. Thomas; halves, Graham, McCorkin, Macauley; centre, Robertson; right wings, Miller, McCardle; left wings, A. Thomas, H. Chatland.

Thistles (3)—Goal, James Galbraith; fullbacks, Campbell, Waldron; halves, McDonald, McPherson, Marr; centre, Ball; right wings, John Galbraith, McIlroy; left wings, Morgan, Wilcox.

The officials: Gunn of Woodstock, referee; James McMurrich and W. G. Campbell, Toronto, linesmen; goal judges, Jas. Lyons (Dundas), W. McNeil (Toronto); Thomas Stock (Dundas) and A. F. Holden (Toronto), timers.

Football To-Day.

A football match will be played at the Pines Athletic Grounds, corner Dundas and Bloor, to-day, kick-off at 3.30, between British United and a team picked from the Thistles' new members. As these teams are both composed of old country players, a good exhibition of football should be witnessed.

Swimming Club Events.

The scheduled weekly event of the Toronto Swimming Club was the 220-yard handicap, but owing to the extreme coolness of the water a 50-yard handicap was substituted. The race was very interesting, the finish of the first five men being excitingly close. E. Vernon won, E. E. Bailey second and A. S. Davies third. The annual swim across the bay will be postponed from Monday till later in the season, when it is hoped the water will be warm enough for a race of this distance. This scheduled race of the Civic Holiday will be replaced by the 200-yard four-style race, being 50 yards on breast, back, side and overarm or trugeon strokes.

Round Robin Tournament.

Among the many special attractions of the Civic Holiday on Monday to be held at the Queen's Royal Hotel, Niagara-on-the-Lake, is the round robin lawn tennis tournament, in which Toronto Juniors are playing Buffalo Juniors. There will be a special dance given in the casino of the hotel at 9 p.m. On Tuesday the first of the August handicaps will be held at the Queen's Royal Golf Club at 2 p.m., 18 holes. There is a very handsome cup already donated for the winner.

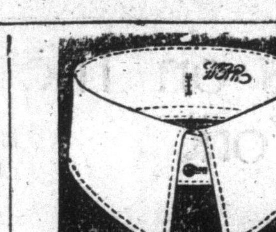

NIAGARA.—A perfect-fitting Castle Brand style, shaped for neck-ease on hot days. 1¾ in. at back, 2½ from tip of point to fold. In Elk Brand (the real-value 2-for-25c kind) this is Rosseau. 20c each 3 for 50c

W.G.&R. LINEN Collars

Collars with this trademark fit better because their shape is MADE into them—not merely laundered in. They last longer because better fabric makes them. They pay best to buy. Demand the brand

W.G.&R. Makers Berlin Canada

AUTOMOBILES FOR HIRE

Phone Main 5890.

Ruse Automobile Co.

Rossin House News Stand

GARAGE: 8 WILLIAM STREET

Automobiles Repaired and Stored

RHEUMATISM

MUNYON'S 3X CURES

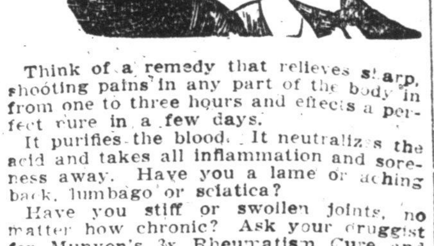

Think of a remedy that relieves sharp, shooting pains in any part of the body in from one to three hours and effects a perfect cure in a few days.

It purifies the blood. It neutralizes the acid and takes all inflammation and soreness away. Have you a lame or aching back, lumbago or sciatica?

Have you stiff or swollen joints, no matter how chronic? Ask your druggist for Munyon's 3x Rheumatism Cure and see how quickly you will be cured.

If you have any kidney or bladder trouble get Munyon's Special Kidney Cure. Money back if it fails. Munyon's Vitalizer makes weak men strong and restores lost powers.

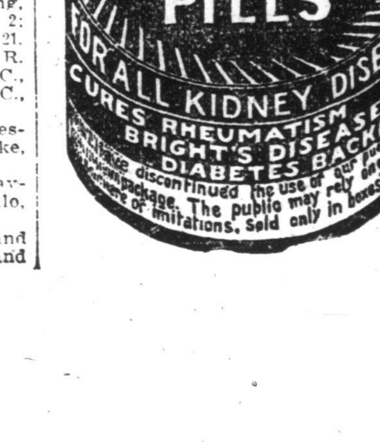

DR. J. COLLIS BROWNE'S CHLORODYNE

ORIGINAL AND ONLY GENUINE

Each Bottle of this well-known Remedy for

Coughs, Colds, Asthma, Bronchitis, Neuralgia, Toothache, Diarrhea, Spasms, etc.,

bears on the stamp the name of the inventor,

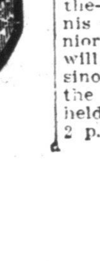

DR. J. COLLIS BROWNE

Numerous Testimonials from Eminent Physicians accompany each Bottle.

Sold in Bottles, by all Chemists. Prices in England, 1/1½, 2/9, 4/6.

SOLE MANUFACTURERS:

J. T. DAVENPORT, Limited, London.

Wholesale Agents: DELMANY BROS. & CO., LIMIT TORONTO.

INLAND NAVIGATION.

NIAGARA NAVIGATION COMPANY

Buffalo, Niagara Falls, New York and all U. S. Points

TIME TABLE.

Daily, except Sunday, from foot of Yonge st., steamers Leave Toronto 7.30 a.m., 9 a.m., 11 a.m., 2 p.m., 3.45 p.m., 5.30 p.m.

Arr. at Toronto 10.30 a.m., 12.45 p.m., 3 p.m., 4.30 p.m., 8.15 p.m., 10.15 p.m.

CIVIC HOLIDAY

Monday, August 5th.

Niagara, Lewiston or Queenston, return same day	$1.00
Niagara Falls, return same day	1.50
Buffalo, return same day	2.00

SPECIAL

Good Going August 2nd, 3rd or 5th and returning August 6th.

Niagara, Lewiston or Queenston	$1.25
Niagara Falls	2.00
Buffalo	2.50
Cleveland	5.00
Detroit	6.00

City Ticket Office, ground floor, Traders' Bank Building, A. F. Webster, and Yonge street Wharf. Book tickets on sale at City Ticket Office, Traders' Bank Building, 63 Yonge Street. edtf

LOOK!

—STEAMERS—

MODJESKA AND MACASSA

BETWEEN

Toronto and Hamilton

CIVIC HOLIDAY

6-ROUND TRIPS-6

Leaving Toronto at 7.30 and 11 a.m., 2, 5.15, 8 and 11 p.m. Leaving Hamilton 7.45 and 10.45 a.m., 2, 5.15, 8 and 11 p.m.

FARE 75c RETURN

Unlimited stop over.

TURBINE STEAMSHIP CO.

Str. "TURBINIA."

Leave Toronto daily, Sunday excepted, 7.40 a.m., 2.15 p.m. Return, leave Lewiston, 10.50 a.m. and 5.30 p.m.

Moonlights Tuesday, Thursday and Saturday evenings at 8.30.

Str. "NIAGARA."

Sails, except Sunday, for Oakville and Hamilton, 4 p.m. Leave Hamilton for Oakville and Toronto at 7.30 a.m.

CIVIC HOLIDAY SCHEDULE, Aug. 5

Excursion steamer Turbinia leaves Toronto for Lewiston 7.40 a.m., 2 p.m. and 7.30 p.m. Return, leaves Lewiston 10.50 a.m., 4.30 p.m. and 10 p.m.

Excursion rates. Niagara-on-the-Lake and Lewiston, 75c; Niagara Falls, $1.25; Buffalo, $1.75.

Good going Friday, 2nd, or Saturday, 3rd, returning up to and including Tuesday, 6th. Lewiston, $1; Niagara Falls, $1.50; Buffalo, $2.

Str. "NIAGARA."

Two trips Civic Holiday to Oakville and Hamilton. Leave Toronto 11.30 a.m. and 7.20 p.m. Leave Hamilton 7.30 a.m. and 3.30 p.m. Fare for round trip, 40c.

Elder, Dempster Line

To NASSAU, CUBA and MEXICO

S.S. "SOKOTO," about August 20

To SOUTH AFRICA

S.S. "ASHANTI," about August 25

S.S. "MELVILLE," about Sept. 25

APPLY TO

ELDER, DEMPSTER & CO.

71 Yonge St. Main 6586.

NIAGARA CENTRAL ROUTE

—FOR—

ST. CATHARINES, NIAGARA FALLS, BUFFALO

Steamers from Yonge Street Wharf

Lv. Tor. 8 a.m., 11 a.m., 2 p.m., 5 p.m.
Ar. Tor. 10.30 a.m., 1.30 p.m., 4.30, 9.30 p.m.

CIVIC HOLIDAY, AUGUST 5.

Niagara Falls	$1.35
Buffalo	2.00
St. Catharines (p.m. steamers only August 3)	1.00
Port Dalhousie (p.m. steamers only August 3)	.90

Tickets good going August 3 and 5, returning August 6.

Canadian Henly Regatta, August 2, 3.
St. Catharines ... 1.25

Tickets good returning August 5.

PASSENGER TRAFFIC.

CANADIAN NORTHERN ONTARIO

3 TRAINS

—FOR—

Muskoka Lakes

—AND—

Parry Sound

LOCALS 8.00 A.M., 4.30 P.M.

Lake Shore Express

—10.00 A. M.—

Observation, Dining-Parlor Cars, reaches all points hours earlier than any other service.

CIVIC HOLIDAY

SINGLE FARE for the round trip. AUGUST 3rd and 5th. Tickets good to return until August 6th, 1907.

OFFICES: Corner King and Toronto Sts., and Union Station.

ANCHOR LINE

GLASGOW AND LONDONDERRY

Sailing from New York every Saturday

CALEDONIA ... Aug. 10, Sept. 7, Oct. 5
ASTORIA ... Aug. 17, Sept. 14
COLUMBIA ... Aug. 24, Sept. 21, Oct. 19
FURNESSIA ... Aug. 31, Oct. 12, Nov. 9

For Rates, Book of Tours, etc., apply to HENDERSON BROS., New York; R. M. MELVILLE, G.P.A. for Ontario, 40 Toronto St.

CPR ATLANTIC STEAMSHIPS

"ROYAL MAIL" EMPRESSES

TO LIVERPOOL

Saturday, Aug. 3 ... Lake Manitoba
Friday, Aug. 9 ... Empress of Ireland
Saturday, Aug. 17 ... Lake Champlain
Friday, Aug. 23 ... Empress of Britain
Saturday, Aug. 31 ... Lake Erie
Friday, Sept. 6 ... Empress of Ireland
Saturday, Sept. 14 ... Lake Manitoba

TO LONDON

Aug. 11th—Lake Michigan (carrying third class only).
Aug. 18th—Montrose (carrying second-cabin only)

For full particulars apply S. J. SHARP, W. Pass. Agt., 71 Yonge-street. Telephone Main 6580. ed7

TRIPS ON SHIPS

ATLANTIC, PACIFIC Mediterranean Ports

Also Summer Trips on the Atlantic Coast.

R. M. MELVILLE Corner Toronto and Adelaide Streets E. Tel. Main 2010

PACIFIC MAIL STEAMSHIP CO'Y.

Occidental & Oriental Steamship Co. and Toyo Kisen Kaisha Co.

Hawaii, Japan, China, Philippine Islands, Straits Settlements, India and Australia.

SAILINGS FROM SAN FRANCISCO

SIBERIA ... July 25
CHINA ... Aug. 1
MANCHURIA ... Aug. 8
NIPPON MARU ... Aug. 15

For rates of passage and full particulars, apply R. M. MELVILLE, Canadian Passenger Agent, Toronto.

EXTENSION OF TIME.

TOWN of CAMPBELLFORD POWER DEVELOPMENT AT MIDDLE FALLS ON THE TRENT RIVER

Sealed Tenders are required for Rock Cutting, Concrete Work, Turbine Wheels, Generators, etc., for 4000 horse-power, and about 2¼ miles of Transmission Line. Plans and specifications may be seen up to Aug. 15th at the office of the Engineer, JOHN S. FIELDING, C.E., CONSULTING ENGINEER, 15 Toronto-street, Room 15, Toronto. Tenders to be in by 12 o'clock noon, Sept. 5th, addressed to W. J. DOXSEE, Esq., Mayor of Campbellford.

The lowest or any tender not necessarily accepted.

E. C. WEST,

Clerk of the Corporation of the Town of Campbellford. 713513

ESTATE NOTICES.

EXECUTORS NOTICE TO CREDITors—In the Estate of John Nicholas Benjamin Bickell, Late of the City of New York, in the State of New York, Formerly of the City of Toronto, Clerk, Deceased.

Notice is hereby given, pursuant to the Revised Statutes of Ontario, 1897, Chapter 129, Section 38, and amending acts, that creditors and others having claims against the estate of the above named John Nicholas Benjamin Bickell, who died on or about the 20th day of March, 1907, are required to send by post, prepaid, or deliver to Charles Stanley Reed, Executor, at his office, 51 Front-street East, Toronto, on or before the 20th day of August, 1907, their names and addresses and full particulars of their claims, duly verified by affidavit, also that after the said 20th day of August, 1907, the said executor will proceed to distribute the assets of the said estate among the parties entitled thereto, having regard only to the claims of which he shall then have notice, and the said executor will not be liable for the assets of the said estate or any part thereof so distributed to any person of whose claim the said executor has not had notice at the time of the distribution thereof.

Dated the 20th day of July, 1907.

PEARSON & DENTON, McKinnon Building, Melinda-street, Toronto, Solicitors for the said executor. 111

PASSENGER TRAFFIC. PASSENGER TRAFFIC.

—go down to the Sea this summer:

CANADIAN PACIFIC RAILWAY

Nothing to equal a seaside vacation. Sea air is a tonic to one who lives inland; sea bathing is invigorating. The cost is surprisingly low; look at these rates:

Special Seaside Excursions Going August 12, 13, 14, 15

Return limit August 30.

Return Fares from Toronto:

Portland, Me.	$16.55	Moncton	$22.00
Riviere du Loup	18.00	Shediac	23.00
Murray Bay	18.00	Summerside, P. E. I.	24.00
Cap a L'Aigle	18.00	Halifax	24.00
Ste. Irenee	18.00	Parrsboro	25.00
Cacouna	18.00	Charlottetown, P.E.I.	25.00
Tadousac	19.00	Pictou	26.00
Bic	19.50	Mulgrave	27.50
Little Metis	19.50	Sydney, C. B.	28.50
Rimouski	19.50	North Sydney	28.50
Old Orchard Beach	19.75	St. John's, Nfld.	42.50
St. John, N. B.	22.00		

SINGLE FARE TO-DAY

for return tickets to all stations.

Good going to-day, returning all trains Tuesday, Aug. 6.

Night and Day Trains to Muskoka

Fast through service to all Muskoka resorts. Trains leave Toronto 2.30 a.m. (sleeper open at 9 o'clock), 11.30 a.m., and 6.15 p.m. Steamers connect at Bala.

FULL INFORMATION AT

C.P.R. CITY TICKET OFFICE

COR. KING AND YONGE STS.

Telephone Main 6580

C. B. FOSTER, District Passenger Agent, Toronto

GRAND TRUNK RAILWAY SYSTEM

SEASIDE -- EXCURSIONS

SPECIAL LOW RATES

Aug. 12, 13, 14, 15

ROUND TRIP FROM TORONTO

TO

OLD ORCHARD, Me.	$16.80	HALIFAX, N.S.	$24.00
PORTLAND, Me.	16.55	SUMMERSIDE, P.E.I.	24.00
ST. JOHN. N.B.	22.00	NORTH SYDNEY. BIC, Que.	18.50
MONCTON, N.B.		LITTLE METIS. RIMOUSKI.	19.50
MURRAY BAY, Que. CACOUNA. RIVIERE-DU-LOUP. ST. IRENE.	18.00	PICTOU, N.S.	26.00
		MULGRAVE.	27.50
SHEDIAC.	23.00	PARRSBORO, N.S.	25.00
TADOUSAC, Que.	$19.00		

Return limit Aug. 30, 1907.

SINGLE FARE TO-DAY

Return limit Aug. 6, 1907.

TO MUSKOKA

Trains leave at 11.20 a.m. and 2.40 a.m. Sleeper open at 10 p.m.

Tickets and full information may be obtained at Grand Trunk City Office, northwest corner King and Yonge-streets.

TORONTO AND YORK RADIAL RAILWAY

METROPOLITAN DIVISION

Special Service TO JACKSON'S POINT ON Civic Holiday AND SATURDAY, AUGUST 3rd

Lve. North Toronto 7, 9 and 11 a.m. 2, 4, 6 and 8 p.m. Lve. Jackson's Point, 6, 8 and 10 a.m. 3, 5, 6 and 7 p.m.

SPECIAL LIMITED Car in addition to the regular service will leave Jackson's Point for Toronto on Tuesday, Aug. 6th, at 7 a.m.

Scarboro Division
Lve. Woodbine for West Hill every 30 min.
" " " Half-way House every 15 m

Mimico Division
Lve. Sunnyside for Long Branch every 15 min.
" " " Port Credit every 30 min.

For further information 'phone Main 7344.

ALLAN ROYAL MAIL LINE

FIRST To adopt Steel Construction, 1879 SAFE
To adopt Bilge Keels, - - - 1881 STEADY
To adopt Turbine Engines, - 1905 SWIFT

St. Lawrence Route TO LIVERPOOL

S.S. TUNISIAN

10,500 Tons Twin Screws

WILL SAIL FROM

MONTREAL

FRIDAY, AUGUST 9, 3.30 A.M.

Calling at Londonderry to land passengers for Ireland and Dublin Exposition.

Time of Tunisian's passage from Liverpool July 25, to Montreal, 8 DAYS.

For rates of passage and full information, apply to

THE ALLAN LINE

General Agency for Ontario, 77 Yonge St., Toronto

IF YOU ARE GOING TO

EUROPE

CARRY YOUR MONEY IN

COOK'S CIRCULAR NOTES

A. F. Webster

Corner King and Yonge Streets

HOLLAND AMERICA LINE

New Twin-Screw Steamers of 12,500 tons NEW YORK—ROTTERDAM, via BOULOGNE

Sailings Wednesdays as per sailing list:

Noordam ... July 17 New Amsterdam Aug. 14
Ryndam ... July 24 Statendam ... Aug. 21
Potsdam ... Aug. 7 Noordam ... Aug. 28

New Twin-screw Steamer New Amsterdam

17,250 registered tons, 30,400 tons displacement.

ed R. M. MELVILLE,

General Passenger Agent, Toronto, Ont.

QUEBEC STEAMSHIP CO.

LIMITED.

River and Gulf of St. Lawrence. Summer cruises in cool latitudes. The well and favorably known S.S. Campana, 1700 tons, lighted by electricity, and with all modern comforts, sails from Montreal as follows: 12th and 26th August, for Pictou, N.S., calling at Quebec, Gaspe, Mal Bay, Perce, Cape Cove, Grand River, Summerside, P.E.I., and Charlottetown, P.E.I.

BERMUDA Summer excursions, $35 and upwards, by the new twin-screw S.S. "Bermudian," 5500 tons. Sailings from New York every alternate Wednesday, commencing June 5th. Temperature, cooled by sea breezes, seldom rises above 80 degrees. The finest trips of the season for health and comfort.

ARTHUR AHERN, Sec., Quebec.

For full particulars apply to A. F. Webster, corner King and Yonge-streets, Toronto.

Yorkshire Beat Junction.

Yorkshire cricket team defeated Toronto Junction 79 to 19, on the Don Flats Saturday. For Yorkshire W. Catton bowled well, taking five wickets for seven runs, while J. Morse and C. H. Cadman batted well for 13 and 10 respectively.

THE TORONTO WORLD

A morning Newspaper published every day in the year.

Telephone—private exchange connecting all departments—Main 252, between 8 a. m. and 12 p. m. After midnight and on Sundays or holidays use Main 252 Business and Circulation Dept; Main 253 Editorial and News Dept.; Main 254 Sporting and Commercial Editors.

SUBSCRIPTION RATES IN ADVANCE.

One year Daily, Sunday included	$5.00
Six months, Sunday included	2.50
Three months, Sunday included	1.25
One month, Sunday included	.45
One year, without Sunday	3.00
Six months, without Sunday	1.50
Four months, without Sunday	1.00
Three months, without Sunday	.75
One month, without Sunday	.25

These rates include postage all over Canada or Great Britain.

They also include free delivery in any part of Toronto or suburbs. Local agents in almost every town and village of Ontario will include free delivery at the above rates.

Subscription rates, including postage to United States:

One year, daily, Sunday included	$9.00
One year daily, without Sunday	5.50
One Year, Sunday only	3.50

Special terms to agents and wholesale rates to newsdealers on application. Advertising rates on application. Address:

THE WORLD,
83 Yonge-street, Toronto, Canada.

Advertisements and subscriptions are also received thru any responsible advertising agency in Canada or the United States, etc.

TORONTO JUNCTION OFFICE—
22 West Dundas-street.
F. W. Ellison, Agent.
Bell Telephone. Stark Telephone. Junction, 584.

HAMILTON OFFICE—
Room Block, North James and Merrick streets. Telephone 965.
Walter Harvey, Agent.

The World can be obtained at the following news stands:

BUFFALO, N. Y.—News stand, Ellicot-square, news stand Main and Niagara-streets; Sherman, 586 Main-street.
CHICAGO, ILL.—P. O. News Co., 217 Dearborne-street.
DETROIT, MICH.—Wolverine News Co., and all news stands.
HALIFAX—Halifax Hotel news stand.
LOS ANGELES, CAL.—Amos news stand.
MONTREAL—Windsor Hotel and St. Lawrence Hall; all news stands and newsboys.
NEW YORK—St Denis Hotel and Hotaling news stand, 1 Park Row.
OTTAWA—Despatch and Agency Co.; all hotels and news stands.
QUEBEC—Quebec News Co.
ST. JOHN N.B.—Raymond& Doherty.
WINNIPEG—T. Eaton Co.; T. A. McIntosh; John McDonald; Hotel Empire news stand.
All Railway news stands and trains.

Does The Morning World reach your home before 6.30? If it does not send in a complaint to the circulation department. The World is anxious to make its carrier service as nearly perfect as possible.

HOLIDAYS.

Holidays are good in themselves, and it is fortunate that in Canada they come with tolerable frequency. But yet we are a long way short of the ideal of the late Mr. Timothy Eaton, who held strongly to the belief that every week there should be both a day of rest and a holiday meeting different requirements. That aspiration embodies a great truth, tho perhaps it is not yet attainable on a continent where strenuosity, not always well directed, remains the chief virtue. That same spirit of miscellaneous hustling too often invades the holiday season, and makes what ought to be a period of recuperation and bodily and mental refreshment but a further drain on physical powers that cry for relief from the strain and stress of daily life.

It is one of the most serious defects of our modern social and industrial system that the worker is driven to take his holidays with the crowd. Every year there is greater difficulty for those who cannot go far afield to find a place that really affords opportunity for rest and quietude. Facilities for travel have become more plentiful, but with them have come a vastly increased number who seek the country, and to get close to nature and away from convention. Possibly some day the means will be found to give those to whom a brief but real leisure would come as the most precious of boons, a genuine holiday. Books were once scarce and dear, now they are brought within the reach of all—why not the book of nature as it is found in the woods and lakes of this fair Dominion?

GHOSTS.

The heated term being as a rule rather short in terrestial news, it is not surprising that ghosts are getting some space in the newspapers and magazines. Shakespearean critics are now insisting that all the Shakespearean spooks were "really" ghosts; they deny that Macbeth, Brutus and others merely imagined that they saw and heard them. In the case of Hamlet's father, others besides Hamlet saw the ghost. It is reasonably clear that he did exist.

In Binghamton, N.Y., a hotelkeeper has amassed $500,000 by heeding the advice of a very practical spirit who, from time to time, has urged him to build an annex, put in a bowling alley, and invest in a silver mine. And now comes J. Godfrey Raupert, described as "an English convert to the Roman Catholic faith, at present in America on behalf of a London charity," who declares it to be absurd to deny that communications are not received from the spirits of the departed.

There are fashions in ghosts as in everything else, and the literature of the world is full of the subject. The traditional ghost is inclined to wear white, to appear in lonely places, including deserted houses; to clank chains and to make himself generally disagreeable. It is rare to find one kind enough to interest himself in building up an hotel, and few of them take chances on being run in by touting shares in a mine.

Ghosts occasionally take a hand in politics, especially where an old list is used and the returning officer is none too honest, and, strange to say, they always incline to vote with the government. Do you believe in ghosts? Not at high noon on the corner of King and Yonge; certainly not. But passing along a country road and past a lonely graveyard, say at 2 a.m.; well, of course, you know it's all nonsense, but just the same a tall figure moving towards you, dressed in white, would remind you that you had better hurry up.

But, after all, ghosts have the same claim upon our consideration as have the aged; we will one day be in the same class.

DEMOCRACY IN BRITISH CITIES.

As a sequel to his volume on "The City: The Hope of Democracy," Mr. Frederick C. Howe has written a study of "The British City: The Beginning of Democracy." In a measure he traverses much of the same ground as was done by the committee of the National Civic Federation, and his conclusions in important respects are substantially identical with those of the committee. He, too, has been struck by the absence of corruption in the cities of the United Kingdom and by the general excellence of their administration. These better conditions he ascribes to the great extension of the sphere of city government and the consequent presence of a public spirit at once democratic and patriotic.

On this point he writes:

> A city that keeps its hands off, that does nothing but police and clean the streets, means but little to the people. But when it adds to the traditional functions the manifold services of transit, gas, water, electric light, libraties, parks, baths and lectures, it awakens the love and interest of the community in itself. In the trading towns people talk city. One hears it in the clubs, the restaurants, on the steet cars, everywhere. The fact that a man is a joint owner in the tram line makes him critical and appreciative of the tram. He is interested in its earnings—he follows its balance-sheets from year to year. He talks about extensions, rates of fare and the innovations suggested by the council. He follows the doings in the town hall, and knows in an intimate way the life and traditions of his councilman. The debates of the council are far more absorbing to him than the doings of parliament. All these things are but the reflex action of the city upon its people. It becomes the most important thing in their lives.

To Mr. Howe, as to the civic federation committee, the granting of public franchises to private companies lies at the root of all municipal evil and "the fact that in England public utilities are either operated by the cities themselves, or, if placed in private hands at all, so disposed by act of parliament, he considers the primary reason for the absence of corruption in local affairs." In this connection it will be remembered the federation committee stated that it was charged that the political activity of public service corporations had in many instances been responsible for the unwillingness or inability of American cities to secure a higher type of public service—"that charge," they added, "we believe to be true." And the result is that the corruption these corporations have been instrumental in introducing, now does duty as a reason for refusing to American cities the right and power to own and operate their own public franchises.

Every now and again the Canadian public is told, on the authority of the "canned news" articles and paragraphs that continually find their way into currency, that municipal ownership and operation of public services was passing out of favor in Great Britain. This is not Mr. Howe's opinion, nor is it the view of honest observers acquainted with British conditions. "To the man in the street," he writes, "the case for municipal ownership has been made. It is no longer a question of propriety. It is one of expediency." But Mr. Howe regards municipal ownership as properly a great moral, not a financial, issue, since the stakes involved are political freedom." And he confirms also the contention that regulation can never remedy the evils of private ownership of public services. Referring to the British street railways, he says that "regulation failed, as it must inevitably fail." But Mr Howe is not blind to the defects in British city government, notably in their system of taxing rentals.

GEORGIA DISFRANCHISES THE NEGRO.

Georgia has joined the other southern states that have passed what are virtually negro disfranchisement acts. These laws are of course mere evasions of the United States constitution as amended after the civil war, and the device employed is much the same as the educational test sanctioned by the Imperial government in the case of the Asiatic Exclusion Acts of Australasia. To the election officers is committed the duty of enquiring whether the applicant for registration as a voter has a "proper conception of his duty to his state or his nation," and he may also be asked to expound a clause of the federal or state constitution. Tests of this kind, like the regulation requiring an intending immigrant to write down a certain number of words in any prescribed language, offer little if any means of excluding any one either from entrance into a state or from the voting roll.

The significant point about the action of Georgia is that it has not been caused by any disaffection or agitation on the part of the negro population themselves. It is merely another proof of the growth of the racial antagonism which will produce for the United States and for the civilized world the most difficult and dangerous problem that has yet offered itself for solution. So far as the States are concerned the existence of their extensive black population is one of the inheritances of slavery, but had that element entered by immigration the present trouble would not have been escaped. It is not surprising that with the knowledge so afforded, Australia, New Zealand and other of the newer communities are insistent that their land shall be exclusively a white man's country.

CASTORIA.
Bears the Signature of Chas. H. Fletcher. The Kind You Have Always Bought

Some Surprising Editorial Comments on The World, on the M.P. for South York and Others.

The following article appeared in The World of July 20. It has caused quite a lot of comment, not all of which is to the point. But we print what the papers say of it as a kind of side-light on the political situation of Canada. And after reading these comments it almost seems necessary to say that the point of The World's article might be in the fourth paragraph:

HAIL TO THE CHIEF.

Sir Wilfrid Laurier, as a Canadian looming large in the eyes of the world, deserves the heartiest possible reception from his fellow-countrymen.

Abroad he has acquitted himself well. With a sure hand he directed his course at the colonial conference, and whether we agree with him or not, we must all confess that he held himself with the dignity, with the grand air, and with the directness of the experienced statesman. In manner, in mind and in personality, he appealed to the imagination of the people of the old land, and he returns to Canada the biggest Canadian they have ever seen.

Upon his party his hold is strong. Cabinet ministers, members of parliament and party managers fondly speak of him as The Chief. And their chief he is, towering head and shoulders above them in all that makes for statesmanship. In fact, where in Canada shall we find a bigger man than Sir Wilfrid?

Yet there are Canadians who believe that the great crisis of his public career has come. It is as he decides and acts now that the real bigness of his life must be estimated. He has the affection of his followers; he may have the affection of all Canadians if he removes the shame from Canadian politics.

Is it in him to compel recognition as The Chief from all true Canadians?

THE OFF-SEASON IN POLITICS.

Winnipeg Free Press (Liberal), July 22: The Toronto World, after lavishing many compliments upon Sir Wilfrid Laurier, tells him that he is now "at the great crisis of his public career," and informs him that his place in history depends upon the way he meets it. We have not ourselves detected this crisis, which is to try Sir Wilfrid's soul; Dominion politics were never duller than they appear to be at this moment. It is interesting, however, to note the language which The World applies to Sir Wilfrid. It says:

"Sir Wilfrid Laurier, as a Canadian looming large in the eyes of the world, deserves the heartiest possible reception from his fellow-countrymen.

"Abroad he has acquitted himself well. With a sure hand he directed his course at the colonial conference, and whether we agree with him or not, we must all confess that he held himself with the dignity, with the grand air, and with the directness of the experienced statesman. In manner, in mind and in personality, he appealed to the imagination of the people of the old land, and he returns to Canada the biggest Canadian they have ever seen.

"Upon his party his hold is strong. Cabinet ministers, members of parliament and party managers fondly speak of him as The Chief. And their chief he is, towering head and shoulders above them in all that makes for statesmanship. In fact, where in Canada shall we find a bigger man than Sir Wilfrid?"

All of this is not the less generous because it is true. It is sad to think, however, that Sir Wilfrid Laurier, despite all these excellencies, will fail to satisfy The World by his action in the "crisis" which it is imagining; because it is predestined that, before the next elections come around, The World will write "Ichabod" over his name. Its compliments for Sir Wilfrid are good evidence that it does not regard a Dominion election as near at hand.

A REMARKABLE ARTICLE.

Winnipeg Tribune (Ind.), July 24: The local organ of the Laurier government evidently mis-understands the significance of the remarkable article on Sir Wilfrid Laurier, which appeared in a recent issue of The Toronto World, the newspaper owned by Mr. W. F. Maclean, M.P.

The article refers to Sir Wilfrid as "The biggest Canadian they (the people of Great Britain) have ever seen," the man who towers "head and shoulders above them (his colleagues) in all that makes for statesmanship," the man who, as a Canadian, is "looming large in the eyes of the world."

"Where in Canada," asks The World, "shall we find a bigger man than Sir Wilfrid?" And much more to the same effect.

This surprising article, appearing in Mr. Maclean's newspaper, is referred to by the Laurier government's local organ as a product of "the off-season in politics," when opposition newspapers occasionally deal fairly with political enemies. The eulogy of Sir Wilfrid is taken as an indication that The World "does not regard a Dominion election as near at hand"—and it is predicted that "before the next elections come around, The World will write 'Ichabod' over his (Sir Wilfrid's) name."

It is unlikely that Conservative papers will take the same view of this departure of The World's. They are more likely to see in it a warning that the almost inevitable division of the radical and conservative elements of the opposition party is seemingly about to take place.

The Conservative party has been down on Maclean for years. On every possible occasion and in every possible way Maclean has been knifed by his "friends."

No Conservative paper besides his own ever had a good word to say of him. He is out of the party caucus and is generally more disliked on the side of the house on which he sits than on the side that he opposes.

He has tried unsuccessfully for years to induce his party "friends" to take up his advanced policies. He has been repeatedly turned down, sneered at and dubbed "The Man With the Knife."

Under such circumstances it should cause no surprise if Mr. Maclean should grow weary of a hopeless task and turn his eyes toward the party in power.

No doubt the Conservative leaders and newspapers will not be slow to appreciate this point—for the departure of Maclean and his followers from the ranks of the opposition to the ranks of the party in power should it take place, would be one of the heaviest blows that the opposition could receive.

It may be that The World article is the result of overtures that have been made by the government; it may be only a feeler; it may be a threat held out to the opposition, as a hint of what it may expect if Maclean be further crucified—but, in any case, it is full of significance which the local organ of the Laurier government has entirely failed to grasp.

THE COUNTRY AND THE PREMIER.

Toronto Saturday Night, Aug. 3: Politics in Canada is not exactly a gentlemanly game. Political warfare in this country is not marked by any of the pretty ceremonies and graceful rules of decorum which, for example, characterize a wrestling match in Japan. Of course in the heat of an election campaign hard blows are bound to be dealt, and a certain amount of bitter invective is certain to be exchanged. But in times of political peace neither party can advantage itself by indulging in indiscriminate, ill-considered personal attacks on members of the opposing ranks. At all events it is certain that there are occasions when the prime minister of a province or the prime minister of Canada ought to be looked upon as a representative of the people, and not as the leader of a party. Sir Wilfrid Laurier went to England to represent the Dominion at the Imperial Conference. On his return he was, naturally enough, given great receptions in the cities thru which he passed on his way to Ottawa. Immense crowds turned out to cheer the premier, the greeting he received in Montreal being notably enthusiastic, probably because Montreal is the biggest city in which he stopped en route. All along the line of his return journey he was made to feel glad that he was home again, and Liberals and Conservatives flocked together everywhere to make a mob and shout a cordial welcome to him. What else could have happened? Where is there a Canadian with any blood in his body who wouldn't go out in the street, if he chanced to be near by, and throw up his hat or raise a cheer for Sir Wilfrid on such an occasion? Yet a few Conservative newspapers—only a very few, it is true—seem to think that any citizen who indulged in such antics would have been much better employed at home rocking the baby or nursing angry thoughts of the manifold sins and wickednesses of the Dominion Government.

A western daily paper is very much annoyed because The Toronto World, on the occasion of the premier's home-coming, referred to him as "the biggest Canadian the people of Great Britain have ever seen, a man who towers head and shoulders above his colleagues in all that makes for statesmanship, and who as a Canadian is looming large in the eyes of the world." The western paper evidently thinks it nothing short of treason for a Conservative journal to speak so frankly and truthfully of the attainments of Sir Wilfrid, in view of the fact that a general election may possibly take place in the autumn. In this "eulogy" of the prime minister it sees indications that a dark plot is being hatched by W. F. Maclean, M.P., proprietor of The World, to disrupt the opposition by leaving it and joining forces with the government. It is further suggested by the western paper in question that if the article in praise of the premier is not "the result of overtures that have been made by the government," it may constitute a threat that Maclean intends to employ the knife—I think that is the phrase used—on his political associates unless he receives more consideration than he has for some time past from the opposition leaders.

Now Billy Maclean may have his faults, as most of us have, and his newspaper, The World, may not please everybody, but both the man and his paper—his organ if you so choose to call it—have a way of saying unexpected things that are well worth hearing, and they are generally expressed in language that everybody can understand. Both are regarded just now with considerable uneasiness by the leader of the opposition in the house, but if neither of them says or does anything worse than to pay a graceful tribute to the prime minister of Canada at a time when such a tribute seems in order, the party of which Mr. Maclean is such a turbulent member can rest easy.

SOME ITEMS CONDENSED FROM THE SUNDAY WORLD

Judge Landis of Chicago imposed a fine of $29,240,000 on the Standard Oil Co., the maximum amount upon 1462 counts of the indictment upon which that company was recently convicted of receiving rebates from the Chicago and Alton Railway. The judge recommended that a special grand jury take "up a case against the railway."

In a statement issued by the Standard Oil Co., they say:

"Thousands of tons of freight have been shipped from these points during the last 15 years, under the same circumstances as the Standard shipments, and if the Standard is guilty in this case, so is practically every other shipper in this great manufacturing territory. Is there a purpose in selecting the Standard as the victim?"

An alderman at Hazleton, Pa., publicly flogged a man who was accused before him of wife beating.

August Mehlig, aged 60, of New York City, tried three times to asphyxiate himself within a few hours, failed and was arrested.

The 200 warships of the British home fleet were reviewed by the King and Queen at Portsmouth.

The Montreal Star gives currency to a story that Earl Grey refused a request of Premier Laurier for dissolution because of the latter's promise to R. L. Borden of another session.

Emperor William and Czar Nicholas met at Swinemund, Germany, on Saturday and reviewed the German fleet.

Indictments have been returned at Chicago against Booth & Co.—the "fish trust"—for accepting rebates.

The Italian government is threatening to impose martial law in a number of towns in Northwestern Italy, unless the violence in connection with the anti-clerical agitation at once comes to an end.

A German steamship, the Teutonia, was wrecked off the Arabian coast and 16 of the crew were lost.

George Mulligan, a Hamilton car conductor, had his skull fractured by a trolley post in leaning from his car.

About 250 disaffected members of the Belfast police have been "exiled" to remote parts of Ireland.

Ernest Birkett, 899 Lansdowne-avenue, had his back broken by a moving crane at the Canada Foundry.

There was no evidence taken on Saturday in the Steel-Coal lawsuit, adjournment being taken until to-day to permit counsel for the coal company to go thru some documents of technical information.

Earl Grey will review the school cadets and boys' brigades on Children's Day (Aug. 28) at the exhibition.

John Young, aged 22, had his skull fractured by falling from a car on Saturday.

William McBeth, aged 26, who had been discharged from the steamer Picton for drunkenness, fell from the gang plank at the foot of Yonge-street Saturday evening and was drowned.

David Bell, aged 22, out from Belfast two months, was found dead in bed by his brother at their boarding house, 112 Peter-street, Saturday morning.

SOCIALISTS WON'T TALK.

No Oratory at Annual Picnic in Riverdale Park.

Toronto Socialists will spend the civic holiday in recreation and pleasure. A program of sports and games has been arranged for their annual picnic at Riverdale Park. The special features will be the juvenile races and a football match viz., English and Italians versus Finns and Jews. Strong detachments are expected from the socialists bodies of Hamilton, Berlin, Ottawa and Guelph. There will be no oratory on this occasion.

"Sam" Hadden Honored.

On the eve of his departure, a few friends and brother members of "Two-Three," on Saturday afternoon, presented Mr. Sam Hadden, delegate to I. T.-U. convention, held at Hot Springs, Ark., with a beautiful suit case, gent's companion and umbrella. To say the "vice" was surprised is putting it mildly. Bro. Duncan McFayden read the address, Bro. Marshal McMahon being master of ceremonies.

Big Freighter In Port.

The big freighter Edmonton of the Merchants' Line was in port Sunday. She was en route to Port Arthur and had three hundred tons of cargo, mainly iron piping, on board.

Record For Normal School.

The attendance of Normal school teachers this year will approach 200, the largest in the history of the school. The previous record was 151 last term. There will be four classes.

SWEET CAPORAL

CIGARETTES
STANDARD OF THE WORLD

THE T. EATON CO. LIMITED

LIBERALS IN QUEBEC AREN'T ENTHUSIASTIC

Only Twelve Hundred at Chateauguay Demonstration—Statement From Gouin on 11th Inst.

MONTREAL, Aug. 4.—(Special.)—The Liberal demonstration which took place Saturday at Chateauguay Basin was attended by about twelve hundred people, one thousand of whom were taken out from the city, the remainder being from the country.

The organizers admit in fact that the apathy is very general in the country parts, and they add that the Conservative section of the electorate is no better. Mr. Du Tremblay told The World that the people were so prosperous that it was most difficult to get them to give much attention to politics, but all admitted that this state of affairs is dangerous for the party in power.

Premier Gouin made an able speech, but the only new thing in it was the announcement that the present vote of $100,000 for poor schools would most likely be doubled in the near future.

The one allusion to Mr. Bourassa was when he strongly deprecated the idea of forming third parties, adding that such a movement could never take root in Quebec, where a man will either be a Conservative or a Liberal. The premier announced that at St. Eustache on the eleventh of the month he would fully discuss the Baron Lepine letters and other scandals which have been spoken of lately in the press.

It now looks as if Sir Wilfrid Laurier's will has prevailed and that the local general election will not come off just now, altho the premier announced that the vacancy in Chateauguay would be filled before another session.

The followers of Mr. Bourassa are making every preparation for the demonstration which will be held on Monday evening in the very heart of Sir Wilfrid Laurier's constituency of Quebec East, altho it appears that provincial issues alone are to be discussed. It is announced to-day that the member for Labelle will be accompanied by Armande Lavergne, M. P.; Lorenzo Robitaille, M.P., and last, but not least, N. K. Laflamme, the defender of Asselin in his famous libel suit with Hon. Mr. Provost.

At Quebec a few weeks ago, Le Nationaliste announced with flaring headlines that there will be sensations galore and that people are coming from Montreal to Rimouski to hear the friend of the people and the arch enemy of corruption.

One thing is sure, the friends of both governments appear to be frightened out of several years' growth. In fact the resolution which has just been adopted by the Laurier Club at Quebec would indicate that young and old alike have completely lost their heads.

"Resolved," it declares, "that this meeting, called in the heart of Quebec East so soon after the great popular ovation in honor of Sir Wilfrid Laurier and without consulting the leading citizens of the division, is a provacation to public opinion.

"That this demonstration being called to permit a federal member to discuss provincial topics has on its face a very strange appearance.

"That Quebec East is a Liberal stronghold of thirty years' standing, and that the calling of a meeting ex parte convoked by an outside organization hitherto unknown and without authorized representation in our city, is detrimental to the old traditions of order and peace to which Quebec East has been so long attached, consequently it is unanimously resolved:

"That this club protests at such a provocation to public opinion and that steps should be taken at once to convoke the three Liberal Clubs of the division in order to decide as to what measures should be taken in view of the coming demonstration."

The partisans of Mr. Bourassa see in these resolutions a direct appeal to prevent the member for Labelle from speaking.

Money cannot buy better Coffee than Michie's finest blend Java and Mocha, 45c lb.
Michie & Co., Limited

EDUCATIONAL.

LEARN SHORTHAND

at home. Our plan makes it easy. Use spare time only. The cost is but a trifle. Send five cents in stamps and receive sample lesson with booklet by return mail. Clip out, sign name and send to Shaw Correspondence School, 393 Yonge Street, Toronto.

Name.....
Address.....
T.W. 146

ST. ALBANS CATHEDRAL SCHOOL For Boarders and Day Boys. Boys prepared for honor matriculation in the Universities, Royal Military College and for commercial life. Special attention given to junior boys. Reopens September 11th. For Prospectus apply to— 371
M. E. Matthews, Principal, Toronto.

MOHAWKS' NEW CHIEF.

Joseph Hill, Jr., Cousin of Late Dr. Acland Oronhyatekha, Chosen.

DESERONTO, Aug. 4.—(Special.)—The death of Dr. Acland Oronhyatekha having made vacant the post of head chief of the Mohawks on the Tyendinaga Indian Reserve, Joseph Hill jr., a cousin of the deceased, has been chosen as his successor.

The election was held at the Indian council house, with William R. Aylesworth, government agent for the Bay of Quinte district, as returning officer. The polling was open, and took place between 9 a.m. and 5 p.m.

Sampson Green, for many years a councillor of the Mohawk band, opposed the successful candidate, who is a young man, and had not previously aspired to a position in the council. There were 225 eligible voters, and 169 votes were actually cast, the kinsman of the late chief receiving 121.

CONTRACTORS NOT TO BLAME

City Erred in Estimates For Piling at Princess Street.

The city engineer holds that the contractors are not to blame for the corkscrew appearance of the piling at the foot of Princess-street. He says the city erred on the side of economy in contracting for piling instead of cribwork, which would have cost three or four times as much. The depth was misjudged in some places where there was only a few feet to sink the piles.

Clean Streets For Holiday.

Dr. Sheard had gangs of men at work cleaning the city's streets from 1 a.m. to 6 a.m. to-day, the workers getting over-time allowance. The M. H.O. says he believes in having the streets clean on holidays as at other times.

THE TRADERS BANK OF CANADA
INCORPORATED 1885

Paid-up Capital	$4,350,000
Reserve Fund	$1,900,000
Total Assets	$33,700,000
Deposits	$23,500,000

Head Office, Corner Yonge and Colborne Streets, Toronto.
BRANCHES IN TORONTO:
Cor. Yonge and Colborne Sts. Cor. King St. and Spadina Ave
Cor. Avenue Rd. and Davenport Rd. Cor. Queen St. and Broadview Ave.
Drafts purchased. Letters of credit issued, available in all parts of the world. Deposits received at interest.
A general banking business transacted. 135

ESTABLISHED 1854.

JOHN CATTO & SON

Store Closes Daily at 5.30 p.m. Saturdays during the Summer months at 1 p.m.

LINENS

An exceptional lot of pure Linen Damask Tablecloths, 2x2 yards, 2x2 1-2 yards, 2x3 yards, 2 1-2x2 1-2, 2 1-2x3 yards, up to 2 1-2x5 yards; slightly imperfect; some countersoiled.

Clearing at Two-third's regular prices

78 dozen Napkins, tea and dinner sizes, broken lines, from our regular stock, which were bought at the old price.

All Substantially Reduced.

FANCY LINENS

A lot of Hemstitched Tray Cloths, Doylies, Table Covers, Tea Cloths, Centres, and Carvers, all fine Japanese and Russian handwork, to be cleared

One Lot at $1.00
Another Lot at $2.00

WHITE BEDSPREADS

A very special lot of Honeycomb Quilts, full double bed size, with Marseilles patterns.

Laid Out to Clear at $1.00, $1.25, $1.50, $1.75, $2.00

MISSES' WHITE WASH SUITS

Balance of broken lines at, special $4 each.

HANDKERCHIEFS

Boys' or Men's Small Handkerchiefs, colored or plain white borders, pure linen, regularly $1.50, now clearing at 95c dozen.

Ladies' Hemstitched Pure Linen Handkerchiefs, 1-8, 1-4, 1-2-inch borders, $1.00 per dozen.

Men's Initialled Hemstitched Pure Linen Handkerchiefs, every initial represented, proper $4.00 value, for $3.00 dozen.

Ladies' Hemstitched Initialled Irish Sheer Linen Handkerchiefs (unlaundered), special $1.25 dozen.

FANCY COLORED SILK HANDKERCHIEFS

Choice selection of Gentlemen's Fancy Bandana and Corah Silk Handkerchiefs, at 75c, $1.00, $1.25 and $1.50.

BOATING SHAWLS

All styles at most reasonable prices.

WHITE SHIRT WAISTS

Splendid values in all grades with specials at 95c and at $1.50 each.

FOULARD SILKS

Balance of stock at 42c per yard.

JOHN CATTO & SON

King-street—Opposite Postoffice. TORONTO.

THE REAL HOLIDAY RESORT.

Scarboro Beach Presents Every Feature That Can Attract.

The gates of Scarboro Beach will open this morning at 10 o'clock to permit of a proper celebration of the citizens' first public holiday in their new amusement park. Bandmaster Raven has prepared an especially attractive program for this week, and will open today with the overture, "Poet and Peasant."

There are now 210 bathhouses open for use, and the beautiful picnic grounds, with the splendid stretch of sandy, shelving beach, are looking their best. A trained swimmer is always on hand with a lifeboat equipped for emergencies, and a special platform has been built for bathing purposes.

The free open-air show has Capt. Thos. Callaghan, D.S.O., in balloon ascensions and parachute drops every afternoon, and Hardy, the famous high-wire artist, and the Six Flying Banvards, in their celebrated return and casting act, in two performances daily.

The fourth of the series of roller skating contests will be held on Wednesday evening, when the event will be ladies' singles, and the prizes will be season tickets to the park and the rink.

Frank Score's Yorkshire Terriers.

Toronto can boast ownership of a "family" of very fine imported blue Yorkshire terriers of the celebrated dog strain of Bradford Ted and Huddersfield Ben, which sold in London, England, recently for £500 each ($2500). Frank Score's handsome little bitch, "Peggy" (the progeny of the above-mentioned terriers), before being imported by him, had secured the first prizes at the London, England, Bench Show, and her puppies, which are perfect beauties in their blue coats and tan stockings, are for sale at the Dairymple Kennels, 155 Spadina-road, Toronto. The Yorkshire terrier is the "aristocrat" amongst the small-bred dogs, which can be particularly classed as ladies' pets.

Automobiles for hire. Phone Main 5890. Ruse Automobile Co., Rossin House News Stand. ed7

Fashionable Jewish Wedding.

A fashionable and unique Jewish wedding was celebrated Sunday afternoon at the home of the groom, 254 East Gerrard-street, when Samuel Cohen, late of the R. G. McLean Publishing Company, was married to Miss Bessie Fine of New York. After the ceremony Mr. and Mrs. Cohen left for the big city, where they will reside.

In the presence of upwards of 100 guests, many of whom were from a distance, Rabbi Caplon performed the ceremony. Misses Lily and Ethel Cohen, sisters of the groom, were bridesmaids, and Joseph Cohen supported the groom. The bride's going-away costume was dark brown, trimmed with silk.

THE BEST APPETIZER AND PICK-ME-UP FOR THE HOT WEATHER - -

BYRRH

Byrrh Wine will put life into any man on the most lifeless days. Its tonic effect lasts for hours. Try it with iced mineral water. On all bars.

HUDON, HEBERT & CO., Limited
MONTREAL.
VIOLET FRERES, PROPS., Thuir, France

THE WEATHER

Meteorological Office, Toronto, Aug. 4. —8 p.m.—Showers and thunderstorms have been almost general in the western provinces and heavy rain has fallen over the greater portion of the Maritime Provinces; elsewhere in Canada the weather has been nearly everywhere fine.

Minimum and maximum temperatures: Victoria, 54—68; Vancouver, 53—70; Edmonton, 72—68; Prince Albert, 56—64; Calgary, 46—76; Regina, 58—64; Winnipeg, 54—72; Port Arthur, 42—62; Parry Sound, 54—72; Toronto, 50—70; Ottawa, 54—72; Montreal, 58—68; Quebec, 54—66; St. John, 54—62; Halifax, 60—66.

Lakes and Georgian Bay—Fresh southeasterly to southwesterly winds; fair to-day; stationary or a little higher temperature; thunderstorms in some localities during the night and on Tuesday.

Ottawa and St. Lawrence — Fine and warm.

Gulf—Westerly winds, fresh to strong during the day; clearing.

Superior—Fresh to strong southerly to westerly winds; showers and thunderstorms.

Manitoba—Clearing, with northwesterly to westerly winds; stationary or a little lower temperature.

Saskatchewan and Alberta—Fine and moderately warm.

THE BAROMETER.

Time.	Ther.	Bar.	Wind.
8 a.m.	61	29.13	6 N.W.
Noon	67	.....	.....
2 p.m.	69	29.71	10 S.
4 p.m.	70	.....	.....
8 p.m.	62	29.69	4 W.
10 p.m.	59	29.71	.....

Mean of day, 60; difference from average, 8 below; highest, 71; lowest, 49; highest Saturday, 71; lowest 61.

STEAMSHIP ARRIVALS.

Aug. 4	At	From
Lake Michigan	Quebec	Antwerp
K. Aug. Victoria	New York	Hamburg
Caledonia	New York	Glasgow
New York	New York	S'hampton
Celtic	Liverpool	New York
Cestrian	Liverpool	Boston
Em. of Britain	Liverpool	Quebec
Lucania	Liverpool	New York
Ryndam	Rotterdam	New York
Sicilia	Cadiz	New York
N. Amsterdam	New York	Rotterdam
Friesland	Philadelphia	Liverpool
Columbia	Moville	New York
Laurentian	Moville	Boston

BAND AT LACROSSE MATCH.

Famous Organization Will Render Selections From 3.30 to 4.30.

Duss and his famous band—it is one of the very finest on the continent—will be a strong drawing card at the island to-day and for the rest of the week.

This engagement is the most notable of any ever made for Hanlan's Point and a musical treat is assured with every program. Concerts will be given to-day and for the rest of the week at 3 and 8 p.m. on the lawn, free to all.

This afternoon from 3.30 to 4.30 the band will play in the oval at the lacrosse match between the Tecumsehs and Torontos. The program to-day will be:

—AFTERNOON.—

Soloist: Mr. P. C. Funaro, Euphoniumist.

—Part I.—

1. Overture—"Raymond" ..... Thomas
2. Cavatina ..... Raff
3. March—"America Up To Date"..Duss
4. Euphonium Solo—"Nellie Gray" (air varie .....) ..... Chambers (Mr. P. C. Funaro.)
5. Rhapsodie Hongroise, in F (14)..Liszt

Intermission.

—Part II.—

6. Andante from the C Minor Symphony (V.) ..... Beethoven (The C Minor Symphony, probably the best known and most admired of Beethoven's symphonies, perhaps because it is the most human in its qualities. It pictures the struggle of the individual with Fate, the alternations with hope and despair, and the final triumph of the universal brotherhood. Doubt, consolation, reassurance and trustful hope in love, the lodestone of human life, are the salient tho continually changing emotions of the entire andante.)
7. Scherzo—"The Clock" .....Arditi
8. (a) Dance of the Bayaderes (fr. Feramoro) ..... Rubinstein
   (b) Dance of the Hours (fr. Gioconda) ..... Ponchielli
9. Fantasy—"The Rose, the Shamrock and the Thistle" ..... Baetens

—EVENING.—

Soloist: Mr. R. H. McCann, Cornetist.

—Part I.—

1. Overture—"Tannhauser" ..... Wagner
2. Berceuse de Jocelyn.....Godard
3. Characteristic Dance—"Frolic of the Brownies" ..... Duss
4. Cornet Solo—Concert Polka..Hartmann (Mr. R. H. McCann.)
5. Scenes from "Carmen" .....Bizet (Prelude): Gypsy Song, Toreador's Song; Entry of the Gypsies; The Smugglers, etc.; March and Chorus, "Les Voici," Act IV.)

Intermission.

—Part II.—

6. Grand Operatic Potpourri..Ar. by Duss (Excerpts from Boitos Mefistofele; Verdi's Joan of Arc; Donizetti's Belisario; Mozart's Marriage of Figaro and Magic Flute, and Wagner's Siegfried.)
7. Pizzicato from "Sylvia" Ballet Music ..... Delibes
8. Traeumerei ..... Schumann
9. Hungarian Dance (No. 6).....Brahms
10. Valse—"Roses From the South".. ..... Johann Strauss

At Scarboro Beach.

The following program will be rendered by Raven and his concert band in the resonating band shell at Scarboro Beach at 10.30 a.m. and 2.30 and 8.15 p.m. to-day: Overture—Poet and Peasant.....Suppe
La Tzigane—Dance Russe.....Ganne
Grand Fantasia on Old English Airs.. ..... Langey
A Hunting Scene (descriptive)..Bucalossi (Introducing all the scenes characteristic of an English fox hunt.)
Overture—Caliph of Bagdad.....Boildieu
Waltz—Traum Auf dem Ocean.....Gungl
War March of the Priests (from Athalia) ..... Mendelssohn
March Down the Field.....Friedman

DEATHS.

HUNTER—At his late residence, 490 Dovercourt-road, Toronto, on Friday, Aug. 2nd, 1907, Robert Hunter, in his 63rd year.

Interment at Prospect Cemetery on Monday, 5th inst., at 2.30 p.m.

JONES—At Haileybury, on Friday, Aug. 2, Constance Elizabeth Jones, only daughter of Mr. and Mrs. S. Alfred Jones, aged 6 months and 26 days.

Funeral private.

O'CONNOR—On Aug. 4, at his late residence, 199 Gladstone-avenue, James O'Connor, in his 75th year.

Funeral Wednesday morning, Aug. 7, at 8.30 a.m., to St. Michael's Cemetery.

STEVENSON—On Aug. 4th, at 106 Lee-avenue (Kew Beach), Ethel Louise, beloved daughter of Mr. and Mrs. A. W. Stevenson, aged 9 months 16 days.

Funeral (private), at 2 p.m., Aug. 5th.

Fire in the Ward.

Matches on the floor caused a fire at 199 Centre-avenue yesterday. Loss: $15 to contents; $10 to building.

Automobiles for hire—experienced drivers. Phone Main 3658. Meteor Cycle Company, 181 King West.

STANDARD OIL COMPANY FINED $29,240,000

Judge Landis of Chicago Gives the "Octopus" the Limit For Accepting Freight Rebates.

CHICAGO, Aug. 3.—Judge Landis in the United States District Court today imposed a fine upon the Standard Oil Co. of Indiana of $29,240,000, the maximum amount upon the 1462 counts of the indictments on which that company was recently convicted of rebating.

The judge also recommended that a call be issued for a special grand jury, which is to consider the other party to the rebating operations of which the Standard Oil Co. was found guilty, and it is therefore probable that within a short time proceedings will be commenced against the Chicago and Alton Railroad Co. for the alleged commission of similar offences.

"IS THERE PURPOSE IN MAKING US A VICTIM?"

NEW YORK, Aug. 3.—The Standard Oil Co. will take an appeal to the United States circuit court from the sentence imposed by Judge Landis to-day.

President James A. Moffett of the Standard Oil Co. of Indiana, made a statement to-day in reference to the judgment by Judge Landis, pronounced in Chicago, in which he says:

"The contention of the government was that the lawful rate was 18 cents per 100 pounds between these two points. The defendant claims: First, that the lawful rate was six cents; and, secondly, if six cents was not the lawful rate, it was the rate issued to the Standard by the Alton as the lawful rate, and the Standard was justified in believing from its own investigation, and from the information received from the railroad company, that six cents was the lawful rate.

"The 18-cent rate was a 'class' and not a commodity rate, and the chairman of the Chicago and St. Louis Traffic Association, the association issuing the 18-cent class rate, under oath, that it was never applied and was never intended to apply to oil.

There Are Others.

"Thousands of tons of freight have been shipped from these points during the last 15 years, under the same circumstances as the Satndard snipments, and if the Standard is guilty in this case, so is practically every otner shipper in ths great manufacturing territory. Is there a purpose in selecting the Standard as the victim? The Standard Oil Co. shipped about one-third of all the oil that went from Whiting to East St. Louis over the Eastern Illinois, the other two-thirds going over the Alton and the Burlington.

"Court, however, instructed the jury that the shipper must know not only what the rate was, but also that such rate was actually filed with the interstate commerce commission; that is to say, the view of the court was that a shipper must know absolutely what was the legal rate at the risk of suffering enormous penalties in the event either that he was misinformed by the railroad company or in the event that he did not exercise as much diligence as in the judgment of the court he should have exercised in ascertaining what the rate really was.

Claims Persecution.

"We further insist that whatever may be one's technical view of the law relating to the above questions every equitable consideration is with the defendant, and if the only desire was to give this defendant a 'square' deal, this prosecution would never have been instituted.

"For all these reasons the Standard Oil Company asserts that it is not even technically guilty and that it ought never to have been prosecuted because of the claimed failure of a railroad company which has neither been indicted nor prosecuted, to file its tariff and that the prosecution of this defendant, under the circumstances of this case, is a prostitution of the spirit and the high purposes of the interstate commerce act."

RESCUES SON FROM FLAMES.

Narrow Escape of Sarnia Family on Saturday Morning.

SARNIA, Aug. 4.—(Special).—Fire at 3 o'clock Saturday morning destroyed the frame building occupied by James Joss, plumber.

P.C. Jones broke in the door, awakened the family and helped them make their escape. After Mr. and Mrs. Joss, Miss Ethel and Ormond got out of the building it was found that Robert, the youngest son, was missing. Mr. Joss went back into the burning building, groped his way thru the dense smoke and found the lad in bed. He picked him up and carried him out with difficulty.

The loss is $5000; insurance $2400.

PRIESTS USED REVOLVERS.

Attacked by Italian Mob—Rescued by Troops.

ROME, Aug. 3.—At Sampierdarena a crowd to-day attacked the Salesian Colleges with stones. Seven priests in the building got together and replied with revolver shots, whereupon the mob broke down the doors and swarmed inside.

The situation of the priests was dangerous for a few moments, and they were only rescued by the timely arrival of troops.

Anti-clerical demonstrations were announced for Sunday in a large number of Italian towns.

5000 IN FREE FIGHT.

NEW YORK, Aug. 4.—The fighting element among the whites and blacks in the vicinity of 136th-street and Fifth-avenue lined up to-day to settle a baseball dispute, and 50 persons required medical treatment, of whom two will die.

Probably 5000 persons took part in the fight. Three hundred policemen dispersed the mob.

Awakened By Heart Palpitation.

Often it's not the heart that's faulty, but gas in the stomach. Nerviline gives instant relief, cures in two minutes. No stomach trouble that won't yield to Polson's Nerviline. Large bottles for 25c.

CASTORIA

for Infants and Children.

The Kind You Have Always Bought

BEARS THE SIGNATURE OF

Chas. H. Fletcher.

In Use For Over 30 Years.

THE CENTAUR COMPANY, 77 MURRAY STREET, NEW YORK CITY.

Mrs. Etta Strangways, an Alleged Adventuress Arrested by the Toronto Police Last Night.

QUEEN'S GOOD WISHES

Conveyed With Union Jack to South Pole Explorer.

COWES, Isle of Wight, Aug. 4.—King Edward, Queen Alexandra, the Prince of Wales and the royal party to-day inspected the steam barkentine Endurance, which is to bear the exploring expedition commanded by Lt. E. H. Shackleton to the Antarctic. Queen Alexandra presented Lt. Shackleton with a Union Jack, and an autograph letter which said:

"May this Union Jack, which I entrust to your keeping, lead you safely to the south pole."

KEPT THE BEST ON TAP.

Barkeeper Arrested For Purloining Employer's Liquor.

Alfred Rave, who for the past few months has been behind the bar in a downtown hotel, is now behind the bars on a charge of helping himself too freely to whiskey and cigars.

Rave, who boarded at 224 West Richmond-street, had a den where he was wont to take his friends and treat them to cigars and liquor.

A couple of bottles of whiskey, several boxes of cigars and a number of empty bottles were found in the barkeeper's room.

U. S. Own the Island.

WASHINGTON, Aug. 4.—No advices have been received at the United States department concerning a reported Canadian expedition to Isle Royale in Lake Superior with the intention of hoisting the British flag there and formally declaring that territory a part of Canada.

According to officials of the state department there has never been any question between Canada and the United States as to American ownership of the island. Its ownership was settled by the treaty of Ghent.

Quakers Beat Ottawa.

OTTAWA, Aug. 4.—(Special).—The gentlemen of Philadelphia cricketers beat Eastern Canada by five wickets yesterday. The scores were: Philadelphia, first inning 93, second inning 117; Eastern Canada, first inning 136, second inning 76 for five wickets. The score of the Philadelphians yesterday was:

J. P. Doran, c Barber, b Johnston	12
L. W. Whiffin, b Bristow	12
L. H. Patton, c and b Wood	20
J. R. Conyers, not out	17
C. B. Dixon, c Plumptre, b Bristow	7
C. M. Cregar, not out	6
Extras	2
Total for five wickets	76

OBITUARY.

PORT HOPE, Aug. 4.—(Special).—The funeral took place this afternoon of E. J. Hamly, a popular young man of this place, and recently employed in the Toronto offices of the Canadian Express Company. He was the only son of E. T. Hamly and the funeral was under the auspices of the I. O. O. F. and Home Circle.

National League Scores.

At Pittsburg—		R.	H.	E.
Brooklyn	0 0 0 0 0 2 0 5 0	7	9	0
Pittsburg	1 0 0 0 2 0 0 0 2	5	12	3
At Cincinnati—		R.	H.	E.
Boston	0 0 0 1 0 1 0 1 0	3	8	2
Cincinnati	0 0 0 2 0 0 1 0 1	4	5	1
At Chicago—		R.	H.	E.
New York	0 0 0 0 1 0 1 0 0	2	8	5
Chicago	0 1 0 1 0 0 0 0 1	3	12	0
At St. Louis—		R.	H.	E.
Philadelphia	0 0 0 2 0 0 0 0 0	2	7	2
St. Louis	0 0 0 0 0 0 0 0 0	0	4	2

American League Scores.

At New York—First game—		R.	H.	E.
Chicago	0 2 0 0 0 2 2 0 0	6	10	1
New York	0 0 0 2 0 1 0 0 0	3	5	2
At New York—Second game—		R.	H.	E.
Chicago	0 0 1 3 0 1 0 0 0	5	8	0
New York	0 0 1 0 0 0 2 0 0	3	4	2
At Boston—		R.	H.	E.
St. Louis	0 0 3 2 0 0 1 0 0	6	9	3
Boston	0 1 0 0 0 0 0 0 0	1	6	1
At Philadelphia—		R.	H.	E.
Cleveland	0 0 0 0 0 4 1 0 0	5	8	0
Philadelphia	0 0 0 0 0 0 1 2 0	3	7	6
At Washington—		R.	H.	E.
Detroit	0 0 7 2 0 0 3 0 0	12	12	0
Washington	1 1 0 0 0 0 0 0 2	4	13	4

Ran Gold Output Up.

LONDON, August 3.—The Transvaal gold output last month, as estimated by Kaffir houses here to-day, was 520,000 ounces fine, an improvement of 13,000 ounces over June.

TORONTO MAN'S MISFORTUNE

His Auto Probably Fatally Injuries a Woman in Buffalo.

BUFFALO, N.Y., Aug. 4.—(Special.)—A. J. Jackson of Toronto, while making an automobile trip about the city with three friends, this afternoon struck and perhaps fatally injured Mrs. John Floyd of Roland, a suburb of Buffalo.

The woman was alighting from a Main-street car at Hilary-place when Jackson's automobile, which was following close, struck her. Witnesses say that Jackson made a quick turn to avoid striking her, and that the accident was unavoidable.

He was unfamiliar with the regulations governing the passing of street corners. He should have kept close to the curb while passing the corner.

Mrs. Floyd was attended by Dr. C. N. Kendrick, who, after a hasty examination, said that in addition to bruises, she had probably sustained spinal injuries which would more or less prove serious.

Three Badly Hurt.

NEW YORK, Aug. 4.—Three young men were frightfully injured to-day when their automobile was struck by a surface car, and after being shoved along for 30 feet, was ground to pieces against an elevated pillar.

The victims are Swift Tarbell, son of Gage E. Tarbell, formerly a vice-president of the Equitable Life; Edward L. Woodeson and Wm. Cutching.

Tarbell has a broken leg, a dislocated shoulder, gasoline burns and is black with bruises. Cutching also had a broken leg and a shoulder dislocated and what appears to be a fracture of the skull. Woodeson was most fortunate of the three, but is badly off from shock.

On the way to Bellevue Hospital young Tarbell, who owned and drove the car, asked whether the machine was ruined. Told that it was he said: "I'm glad of it. I'll never ride in an automobile again."

JUMPED HIS BAIL.

Wm. Lambert Arrester in Hamilton on Two Charges.

William Lambert, alias Henry McKay, who about three months ago was arrested on three different charges of teen-year-old girl, but was arrested Saturday at Hamilton by Detective Tipton for failing to appear in court at the appointed time.

Lambert, who is a married man, ran away from Hamilton with a fourtheft and let out on bail, was arrested two weeks after and brought back.

He was remanded on the charge of abduction and brought to Toronto to answer to the other charges.

CHARGE HIGHWAY ROBBERY.

Sheehan and Annis Arrested For Assault in Ravine.

William Sheehan, 4 Logie-place, and Alexander Annis, 62 Mitchell-avenue, were arrested, the latter Saturday night and the former yesterday, charged with highway robbery.

The two men fell in with William Hodgins, 30 Gwynne-avenue, and after a debauch all went into the ravine above Arthur-street.

Sheehan and Annis, it is claimed, pounced on Hodgins, gave him a severe beating and took $5 from him. Some boys heard the row and ran to Constable P.C. Dent, who hurried to the place in time to get Annis, but Sheehan escaped. He was arrested Sunday by Acting Detective McCarthy.

Took Brother-in-Law's Watch.

James Black, aged 17, of 3 Leonard-avenue, was arrested yesterday for stealing a watch from his brother-in-law, Ed. McKenna of 38 Farley-avenue.

Black had been visiting McKenna, and shortly after his departure from the house the latter missed the watch.

CASTORIA.
Bears the Signature of Chas. H. Fletcher. The Kind You Have Always Bought

W. A. Murray & Co. Limited.

During July and August Store Closes at 5 p.m. Saturday at 1 p.m.

A Sensational Offering of Summer Lingerie Dresses

AT $5.00 EACH.

Have you ever heard the equal: dainty, fashionable, well-fitting Dresses, that are easily value for $12.50. On sale Tuesday morning at $5.00 each. These Dresses are made by one of New York's best-known manufacturers, who employs nothing but high-class workmen in his shops. The styles are exceptionally smart, being this season's reproductions and consequently the very newest models of Lingerie Dresses. The materials include dainty, sheer, all-white muslins, white with colored figure, and white with embroidered figure, some lace-trimmed and others embroidery-trimmed. All our out-of-town customers who wish to avail themselves of this special sale, should be sure and have their order here by Tuesday morning's mail, otherwise we will be unable to fill the order. On special sale Tuesday morning for.....$5.00

W. A. Murray & Co. Limited. 17 to 31 King St. East, 10 to 20 Colborne St. Toronto.

Purity and fine quality are the strong points in

COWAN'S COCOA CHOCOLATE CREAM BARS, ETC., MILK CHOCOLATE STICKS, Croquettes, Medallions, Etc.,

are very delicious.

THE COWAN CO., LTD., TORONTO

The Metropolitan Bank

Capital Paid Up - $1,000,000.00
Reserve Fund and Undivided Profits $1,183,713.23

OFFERS to individuals, firms and corporations thoroughly modern and efficient service in handling banking accounts. Correspondents in the United States and Europe.

SAVINGS DEPARTMENT

Deposits of $1.00 and upwards received. Interest allowed from date of deposit and compounded four times a year.

NOTED SCULPTOR DEAD HAD BRILLIANT CAREER

Augustus St. Gaudens Carved Out His Own Career and Won Great Fame.

CORNISH, N. H., Aug. 3.—Augustus St. Gaudens, LL.D., L.H.D., the sculptor, died at his home in Cornish this evening, after a long illness. Death was due to a breakdown of the system, due in part to a form of nervous dyspepsia, with which he had long been troubled.

For more than a year he had been in failing health, gradually declining until Wednesday night, when he was thought to be dying. He rallied, however, and on Thursday insisted on being carried to his studio, where he superintended the work of his assistants. He was not able to walk, but regularly directed the work in his studio.

For the last month the sculptor's decline was very rapid. He had been almost helpless, and unable to walk from his house to his studio, but he visited the studio nearly every day.

Augustus St. Gaudens was at his death America's greatest sculptor. Born in Dublin, Ireland, March 1, 1848, of a French father and an Irish mother, he was brought to New York when 6 months old. At 13 years he began a life of labor as a cameo cutter's apprentice. He was given such schooling as his father, a small shoe dealer in Fourth-avenue, near 23rd-street, New York, could afford, but he supplemented his work in the cameo shop by night courses in the art school at the Cooper Union.

Earnest labor and economy on his part, and help by his mother, landed him in Paris in 1867, the exposition year, and there it became apparent to the young man that his life work must be that of a sculptor.

He began modelling at the Ecole Des Beaux Arts, and after three years of constant application, went to Rome, where his first statue, that of Hiawatha, was created, and the foundation of his fame was laid.

The most pronounced rebuff suffered by St. Gaudens was after he had designed the medal for the World's Fair. The prudish part of New England took exception to the nude figures which formed a part of the general idea and pressure was brought to bear on the United States senate to have the designer "modify" his conception. A solemn committee of senators was appointed to pass upon the decency of the design, and they found against the artist altho the die had been cast in the Philadelphia Mint and preparations were being made to strike off the medals when complaint was made to the secretary of the treasury. St. Gaudens made the alterations in accordance with the suggestions of the censors.

Nothing that came from the hands of St. Gaudens was mediocre. He put his soul into his work. He loved art for art's sake. Misfortune could not stop him nor hostility baffle his determination. His work of two years in modelling for a statue of Charles Stewart Parnell was destroyed by fire, but he began all over again with the greatest cheerfulness. Schools of art in every country honored him with membership. When the statue of Gen. Lafayette, which de designed, was unveiled in Paris, he was acclaimed by the French artists as one of the greatest living Americans.

Thru a letter from President Roosevelt, made public to-day, it was learned that St. Gaudens had designed the new United States gold coins. This is probably his last completed work.

D. J. MURPHY
60 ESTHER ST.
FINEST WINES AND LIQUORS
Delivered to All Parts of the City.
Phone Main 1696. ed7

BOY KILLED IN RUNAWAY.

Jumped From Rig and Wheel Ran Over His Head.

PORT HOPE, Aug. 4.—(Special.)—Delbert Halford, aged nine years, lost his life, and a companion about the same age had a narrow escape from a similar fate, in a runaway accident on Walton-street, on Saturday afternoon. The boys were driving Keeler's butcher wagon, when the horse took fright at an automobile and ran away. Young Halford jumped from the rig and the wheels passed over his head. Anderson climbed out of the back of the rig and escaped unhurt.

Funeral of David Bell.

The funeral of David Bell, who was found dead in bed on Saturday by his brother, will take place this afternoon at 2.30 from Moffatt's undertaking rooms, 271 Yonge-street.

The deceased, who was out from Ireland only a short time, was an employe of the Nasmith Co., who are conducting the funeral. Interment will take place at Mount Pleasant. Rev. Jeff McCombe will conduct a service.

Deck Hand Rescued.

Albert Lewis, a deck hand on the Cayuga, had a narrow escape from death when the boat was at Lewiston Saturday evening. He fell between the ship and the dock and was being rapidly carried away by the current when Customs Inspector Smith quickly lowered himself from the edge of the pier with one hand and held the man till help arrived and both were rescued.

EVERY WOMAN

should be interested and know about our wonderful Ladies' Spray Douche. Invaluable for cleansing and removing all secretions from the remotest parts.

This syringe is endorsed by the leading physicians as being the best and most reliable article ever offered.

THIS SYRINGE MADE ENTIRELY OF RUBBER. NO METAL PARTS TO CORRODE.

All correspondence strictly confidential. Syringe is mailed to you in plain sealed wrapper upon receipt of $1.50. Send for our illustrated Catalogue; it is free. French, English and American Rubber Specialties.

The F. E. KARN CO., Limited
COR. QUEEN & VICTORIA STS. TORONTO, CANADA

SAVING MONEY

The wisdom of saving money must be apparent to any person who gives the subject any thought.

A little money saved enables you to take advantage of opportunities for making more money; to buy a lot, to make the first payment on a home, to start in business for yourself. The opportunities come to the man with Capital. Saving the small sums is the creation of Capital.

There is but one certain, safe way to accumulate money, and that is to save it. Thus, and thus alone, can the foundation of wealth be firmly laid. Those who earn and spend are many. Those who earn and save are the select few who gain a competence and place themselves in a position to grasp life's opportunities, by spending less than they earn and saving the surplus.

Economy is the road to wealth. Deposit your savings with the

CANADA PERMANENT MORTGAGE CORPORATION

TORONTO ST., TORONTO.

HARRIMAN'S DOMINATION IS CLEARLY INDICATED

Increase in S. P. Dividend is For Market Effect—Local Stocks Are Weak.

World Office,
Saturday Evening, Aug. 3.

Whatever may be the purpose, Mr. Harriman has carried out his promise in regard to Southern Pacific by increasing the dividend from 5 per cent. to 6 per cent. Less than a year ago this stock was initiated to the dividend section for the first time, and it must be admitted that its progress in this direction is quite rapid. It is not improbable—in fact, Mr. Harriman's previous market operations bear out the contention—that the dividend was necessary to make the stock attractive to investors and speculators. It might be reasoned that, with money so difficult to obtain for construction and improvement, it would have been better to have left the increased dividend payment in the treasury of the company. This evidently is not Mr. Harriman's plan of flotation. Time will prove which plan would be most beneficial to the permanent holder. Wall-street has had quite a varied experience since a week ago. It was suggested last week that the insiders making the market had taken the opportunity of buoyancy built up on rising values to distribute a little stock. There is now no doubt that such was the case, as the dip which commenced with last Saturday's bank statement plainly indicates. The ease with which quotations subsided during one or two days of the week pointed to the almost entire absence of a short interest. The floor trader semes to have been as badly misled into following the bull side as the ordinary public, and with prices on such a low grade level it is perhaps permissible that even these usually astute gentlemen could be fooled.

* * *

The export of $500,000 in gold is the only determining factor in the market to account for a drop of from 5 to 10 points in some of the active issues. True, consols have fallen to a low level, and the London market has been semi-demoralized, but matters of greater pre-eminence were in vogue when the market was at its recent zenith. Attempting to reason out the market's decline would be the veriest kind of waste effort. The reaction was precipitated because it was considered essential as a part of successful manipulation. Prices were forced down by the same interests as supported them during the advance, and who will again repeat the operation when the market presents another opportunity of a similar character.

* * *

What would be accepted as an anomaly in anything else but the stock market was the break in the Steel Trust shares on the production of the best quarterly statement in the history of the concern. The ordinary pretence that the good showing had been discounted could not be resorted to, as the shares had really seen no advance. If, in the unfilled orders and profits for the second quarter of the year of the company, there is an attempt to prove that a commercial depression is pending, the problem would be one difficult to prove. The area of business contraction has not yet encircled this enterprise. When it does, and evidence thereof is provided by the company's statement, the natural inference would be to expect the securities of the concern to rise, instead of falling.

* * *

The crops, the money situation, or other matters having a general relation to stock market values, are in no great respect changed from what they were. It is undoubtedly difficult to work up enthusiasm in regard to stocks. The interest of the large body of investors and speculators has to be obtained, and it remains with the financiers to bring this about. Buoyant periods in the market are a good advertisement to this end. It is, therefore, to be expected that another upward movement will follow the present decline. A period of tentative operations both ways of the market is the usual prelude to a definite trend. This is now in effect, and may last a good portion of the present month. The week-end bank statement will not asisst bullish operations, and a further dragging reaction in the market is the most probable nearby occurrence.

* * *

It is the common belief among those who are close to the local financial situation, that the present stagnation and weakness in domestic securities is due to the existence of some weak spots in the market, which existed in 1903, and were not then eliminated. This belief, together with the almost unparalleled money stringency, has deterred many investors even from entering the market during the recent past. The position taken by the banks is more determined just now than it has been at any time since the first of the year. They are exercising the greatest measures of caution possible in protecting their resources, and are using more than ordinary caution in regard to advances. Propositions have already begun for the movement of the crop. Gold to the extent of nearly $1,000,000 has been brought in from New York to strengthen the reserves of the Canadian institutions, and it is therefore patent that nothing in the way of assistance to the stock markets can possibly be expected until commercial necessities have been attended to.

* * *

The trend of values is gradually downward. The sales have been few in the whole market and insufficient in any one stock to cause specific anxiety. It must be clear that under existing conditions those who are buying shares at present are fully competent to take care of them, and must have the fullest kind of confidence as to the ultimate result of values. This is perhaps the best testimony to the stability of most of the listed shares, and can be used as an object lesson by those who can afford to act independently of the financial institutions.

* * *

The fight between the Dominion Steel and Dominion Coal Companies has now developed into an actuality. The evidence thus far has all been on the side of the Steel Company, and, as usual in cases of litigation, the story of the one side sounds extremely plausible until that of the other has been given. Very little has been done in the shares of either of these concerns, but there is the strongest kind of confidence among the Dominion Coal holders that the results of the litigation cannot put them in any worse position than they were in by the effect of the contract made between the two companies when they were acting in partnership.

* * *

Of the South American stocks, the Mexican shares are showing the smallest liquidation. The finances of Mexico have been put into much better shape during recent years, and the presence of a financier interested in most of the Mexican monetary institutions in Canada this week is interpreted as leading to closer connection between the Dominion and the southern republic.

* * *

There is no ground work on which to base any immediate improvement in domestic stocks, and brokers and others will be eminently satisfied if liquidation can be held back to the same extent as is now the case.

* * *

The output of the collieries of the Crow's Nest Pass Coal Company for the week ending Aug. 2 was 21,677 tons; a daily average of 3613 tons.

* * *

Dun's review says trade reports from leading cities favorable.

* * *

Attorney for Interborough admits the combination owns Belmont Tunnel.

* * *

Bradstreet's says buying of both crude and finished products less active than a year ago, with price concessions more readily obtainable.

* * *

New financing in July smallest of any month this year.

* * *

Thirty roads for June show average net increase 11.97 per cent., and for 12 months 7.53 per cent.

* * *

Chicago continues to report unusual activity for the season in most industries.

* * *

Europe making no difficulties about discounting American finance bills.

* * *

LONDON.—This week's dominant feature at the stock exchange was the intermittent selling of consols. The securities to a considerable amount were sold by the banks of Egypt, but it is also understood that a no insignificant part of the liquidation was in behalf of the Egyptian Government, which desired to strengthen its treasury against the contingency of further disaster.

* * *

Joseph says: The market is undoubtedly shaping for betterment. It is harping upon the same old string, but the fact is patent to all. The Pacific issues must be the leaders. S.P., on a 6 per cent. dividend basis, selling at 90 will appeal strongly to investors and speculators alike. Union Pacific, at its present selling price, yields 6.95 per cent. What is there better anywhere? There is no doubt that Steel stocks will go better; Steel preferred will sell ex 1¾ per cent. on Wednesday next. The 7 per cent. annual income is certain as taxes. Steel common is excellent. There is a big short interest in it. Buy conservatively. Don't be afraid of Cotton Oil. Hold B. R.T. Buy People's Gas.

On Wall Street.

Charles Head & Co. to R. R. Bongard: Market opened rather heavy this morning, with general declines of ⅛ to ¼ point. Business was very quiet, however, and during the first half hour a smaller volume of stocks were traded in than for any similar time in some weeks past. This was in line with expectation, however, and is only the midsummer vacation market, intensified by London's holiday. Thruout the morning there was nothing of interest, and the business dwindled to even small proportions, with a declining tendency in prices, which, by the time the bank statement was published, had fallen about a point in all for the leading stocks. The bank statement was hardly as poor as had been looked for, but it evoked no response in prices, and the closing was flat and spiritless at a small recovery from lowest, with one of the smallest half day's business on record.

Ennis & Stoppani wired to J. L. Mitchell:

The stock market this morning was a repetition of that of yesterday, being more dull, if anything. We look for a feverish market next week, with probably higher prices, and would take advantage of all moderate recessions to buy the good railroad stocks, such as U.P., S.P., St. Paul, B. & O. and Reading.

A. O. Brown & Co. to J. Lorne Campbell:

It is possible the market may be dull again on Monday, but as there is nothing in sight to warrant any decline, some improvement seems probable, unless there should be unexpected unfavorable developments over Sunday.

Marshall, Spader & Co. to J. G. Beaty: Some of the week's developments are of a kind which will make history in the final outcome of rate legislation by states and the ultimate decision of the supreme court on the power of states in matters, and at this writing the recent action of the state authorities in North Carolina and Alabama would appear to bring us nearer a solution of these questions. Meantime our security list must needs be influenced by monetary conditions, tho with the progress of events during August and the clearer knowledge of the best dividend-paying shares and more active issues. It is safe to say that no market movement having for its object a great speculative advance, would meet the approval for support of largest financial interests at this time.

Money Markets.

Bank of England discount rate is 4 per cent. Money, 2½ to 3 per cent. Short bills, 3⅜ to 3 11-16 per cent. Three months' bills, 3⅝ to 3¾ per cent. New York call money, highest 3 per cent., lowest 2¼ per cent., last loan 2½ per cent. Call money at Toronto, 6 to 7 per cent.

London Money Market.

LONDON, Aug. 3.—Bar silver steady at 32 3-16d per ounce. Money, 2½ to 3 per cent. Discount rates: Short bills, 3½ to 3 11-16 per cent.; three months' bills, 3⅝ to 3¾ per cent.

Foreign Exchange.

A. J. Glazebrook, Janes Building (Tel Main 1732), to-day reports exchange rates as follows:

	Buyers.	Sellers.	Counter.
—Between Banks—			
N. Y. Funds...	par.	1-32 prem.	⅛ to ¼
Montreal funds.	par.	par.	⅛ to ¼
60 days' sight..8¾	8 25-32	9 1-16	9 3-16
Demand stg....9½	9 9-16	9 13-16	9 15-16
Cable trans....9 21-32	9 23-32	9 15-16	10 1-16

—Rates in New York—	Posted.	Actual.
Sterling, demand	487½	468.70
Sterling, 60 days' sight....	484½	483.35

Price of Silver.

Bar silver in London, 32⅛d per oz.
Bar silver in New York, 69¾c per oz.
Mexican dollars, 54½c.

New York Bank Statement.

NEW YORK, Aug. 3.—The statement of clearing house banks for the week follows: Loans increased $3,787,000; deposits increased $3,529,500; circulation decreased $110,400; legal tenders decreased $791,300; specie decreased $111,800; reserve decreased $930,000; reserve required increased $882,375; surplus decreased $1,785,470; ex-U. S. deposits decreased $1,784,850.

New York Stocks.

Marshall, Spader & Co., King Edward Hotel, reported the following fluctuations on the New York market to-day:

	Open	High	Low	Close
Amal. Copper	84⅝	84¾	83⅞	84⅛
Amer. Car & F.	42½	42⅞	42½	42¼
Amer. Locomotive	...	...	...	...
Amer. Smelters	113⅞	113½	112⅛	112⅜
Anaconda	54	54	53½	53¾
American Ice	...	...	...	...
American Sugar	...	...	...	...
A. C. O.	...	...	...	...
A. Chalmers	9⅛	9⅛	9⅛	9⅛
Atchison	92¼	92¼	91⅞	91⅞
American Biscuit ...	...	...	...	...
Brooklyn	57	57	57	57
Baltimore & Ohio ...	...	...	...	...
Canadian Pacific ...	175½	175¾	175½	175¾
Hocking Iron	...	...	...	...
K. X.	...	...	...	...
Erie	23⅝	23⅝	23⅝	23⅝
do. 1st preferred...	59	59	59	59
do. 2nd preferred ..	40⅞	41	40⅞	41
Foundry	...	...	...	...
do. 1st preferred ..	...	...	...	...
Chic., M. & St. P. ...	132¼	132½	132	132¼
Del. & Hudson	...	...	...	...
Ches. & Ohio	35⅝	35¾	35⅝	35⅝
C. C. C.	62⅛	62⅛	62⅛	62⅛
Distillers	65	65	65	65
C. T. X. pref.	...	...	...	...
Duluth S. S.	...	...	...	...
C. F. I.	30	30	29⅞	29⅞
C. G. W.	11¼	11¼	11¼	11¼
Lead	56	56	55	55½
Great Northern	133	133¼	132	132⅛
Great North. Ore ...	56½	56½	56½	56½
General Electric ...	137	137	137	137
L. & N.	112	112	112	112
Iowa Central	...	...	...	...
Interboro	...	...	...	...
Int. Paper	...	...	...	...
Int. Pump	...	...	...	...
Manhattan	...	...	...	...
K. S. U.	...	...	...	...
Metropolitan	...	...	...	...
Northern Pacific ...	132¼	132¼	131¾	131⅞
M. S. M.	...	...	...	...
do. preferred	...	...	...	...
North American	...	...	...	...
Ontario & Destern ..	35¾	35¾	35¾	35¾
Pullman	...	...	...	...
Reading	102⅞	102⅞	102⅜	102¾
People's Gas	90½	90½	90½	90½
Mackay	...	...	...	...
Missouri Pacific ...	74½	74½	74½	74½
M. K. T.	39	39	38¾	38⅞
N. Y. Central	111⅜	111⅜	111⅛	111⅛
Pennsylvania	122⅝	122⅜	122⅛	122⅛
Southern Railway ...	18½	18½	18½	18½
do. preferred	62⅝	62⅝	62½	62½
Southern Pacific ...	89¾	89¾	89¼	89⅜
Texas	...	...	...	...
Republic I. & S. ...	...	...	...	...
S. F. S.	...	...	...	...
Rock Island	...	...	...	...
do. preferred	...	...	...	...
S. S.	...	...	...	...
Sloss	...	...	...	...
Union Pacific	143¾	143¾	142⅞	143¼
U. S. Steel	35⅝	35⅝	35¼	35½
do. preferred	100⅝	100⅝	100½	100⅝
U. S. Steel bonds	97⅛	97⅛	97	97
Twin City	...	...	...	...
U. S. Rubber	35	35	35	35
do. preferred	...	...	...	...
Vt. Chemical	...	...	...	...
Wabash common	13	13	13	13

Total sales, 71,500.

Price of Oil.

PITTSBURG, Aug. 3.—Oil closed $1.78.

New York Cotton.

Marshall, Spader & Co., King Edward Hotel, reported the following closing prices:

	Open.	High.	Low.	Close.
May	12.32	12.33	12.31	12.31
Aug.	11.65	11.65	11.62	11.63
Oct.	12.00	12.04	11.52	11.93

Spot, quiet; middling uplands, 13.25; do. gulf, 13.50; sales, none.

Metal Market.

NEW YORK, Aug. 3.—Pig-iron—Quiet. Copper—Nominal. Lead—Dull. Tin—Dull. Spelter weak.

REAL GOOD INVESTMENTS.

Chicago's Merchant Prince Had Faith in Industrial Stocks.

Marshall Field, the great Chicago millionaire, had invested over $3,000,000 in industrial stocks and these were counted among the most valuable assets of his estate.

The modern captain of industry is he who ventures his earnings in safe established industries rather than in what are known as speculative stocks, which pay very small dividends, and are always being manipulated by the stock brokers.

Canada has embarked on an era of development, and the careful investor can find many established manufacturing industries where the returns are liberal and certain. Few of these are quoted on the stock markets, but these few are usually rated above par. A report of the Slater Shoe Company was published a few days ago and in this the directors modestly referred to the preferred dividends of seven per cent., which had been paid on the stock since the inception of the company. This stock is very highly rated amongst private investors, and no doubt a public offering of such a high-class security would attract many investors who are now receiving smaller dividends on their surplus earnings.

It has been urged that such stocks as these should be listed in the stock exchange to facilitate public investment.

There are many bond issues, and a number of new ventures always being offered for subscriptions, but what investors really desire is an opportunity to share in the safe-going concerns which are paying good dividends, and the cost of which has not been advanced to a high figure by speculative investors.

TWO-CENT RATE IN VIRGINIA.

Railroads Have Decided to Yield to the Ultimatum.

RICHMOND, Va., Aug. 3.—The News Leader is informed, on the highest authority that Governor Swanson, Corporation Commissioners Prentiss and Stuart, Attorney-General Anderson, A. C. Braxton and Senator Daniel, special counsel for the state, have submitted an ultimatum to counsel for the railroads, and that the railroads will submit to the law and put the two-cent rate into effect within 30 days.

WANTED IN WINNIPEG ARRESTED AT LIVERPOOL.

WINNIPEG, Aug. 4.—James Robertson, who is wanted here for alleged fraud, was arrested at Queenstown, Ireland, on board the Lucania, by Scotland Yard detectives. He left Winnipeg on July 2, with $1000 belonging to Barry Cummings, one of his partners, and with another $1000, the property of George Edwards.

It is also said that he carried on his business in the Ashdown Block here in an irregular manner, and may have to meet a number of cheques when he is returned to this city for trial.

Quick Boat Connections Are a Feature.

Steamers connect with C.P.R. night and day expresses, leaving Toronto 2.30 a.m. (sleeper open at 9 o'clock) and 11.30 a.m., giving excellent through service to all resorts on Muskoka Lakes. ed

IMPERIAL BANK OF CANADA

HEAD OFFICE—Wellington St. East, TORONTO

Capital Authorized - $10,000,000.00
Capital Paid Up - - - 4,830,000.00
Rest - - - - 4,830,000.00

BRANCHES IN TORONTO

Corner Wellington St. and Leader Lane.
" Yonge and Queen Streets.
" Yonge and Bloor Streets.
" King and York Streets.
" West Market and Front Streets.
" King and Spadina Avenue.
" Bloor and Lansdowne Avenue.

SAVINGS BANK DEPARTMENT

Interest allowed on deposits from date of deposit and credited quarterly. 13

CATTLE MARKETS.

Cables Steady—American Markets Show No Important Change.

NEW YORK, Aug. 3.—Beeves — Receipts, 1461; nominally steady; dressed beef in fair demand at 8¼c to 10½c per pound for common to choice native sides. Exports, 800 cattle and 5000 quarters of beef to London.

Calves—Receipts, 135. Steady; common to good Indiana calves sold at $4.75 to $8.75; prime veals offered, none; dressed veals, steady, 8c to 13c; country-dressed at 7c to 11½c; dressed grassers and buttermilks, 6c to 7½c.

Sheep and lambs—Receipts, 3690. Market steady; all sold. Sheep, $3.75 to $5.50; lambs, $7 to $8; one car at $8.12½.

Hogs—Receipts, 1900. Feeling, steady.

Chicago Live Stock.

CHICAGO, Aug. 3.—Cows, $1.40 to $5.40; heifers, $2.40 to $5.40; calves, $6 to $7.40; good to prime steers, $5.80 to $7.50; poor to medium, $4.50 to $5.80; stockers and feeders, $2.80 to $4.90.

Hogs—Receipts, about 9000; market strong; light, $6.05 to $6.50; mixed, $6 to $6.45; heavy, $5.50 to $6.30; roughs, $5.50 to $5.85; pigs, $5.75 to $6.30; good to choice heavy, $6.25 to $6.30; bulk of sales, $6 to $6.30.

Sheep — Receipts, about 2100; market steady; native, $3.50 to $5.75; western, $3.50 to $5.75; yearlings, $6 to $6.65; lambs, $5.50 to $7.30; western, $5.50 to $7.60.

East Buffalo Live Stock.

EAST BUFFALO, Aug. 3.—Cattle—Receipts, 150 head; nothing doing.

Veals—Receipts, 300 head; active, 25c lower; $5 to $9

Hogs—Receipts, 1400; Yorkers, $6.75 to $6.85; pigs, $6.90 to $9; roughs, $5.40 to $5.65; stags, $4 to $4.50; dairies, $6 to $6.50.

Sheep and lambs—Receipts, 600 head; active; yearlings, 25c lower; lambs, $7.50 to $7.75; yearlings, $6.50 to $6.75; ewes, $4.50 to $5.25; sheep, mixed, $2.50 to $5.25.

British Live Stock.

LONDON, Aug. 3.—London cables are steady at 12c to 13c per lb., dressed weight; refrigerator beef is quoted at 9½c to 10c per lb.

Junction Live Stock.

There are 82 carloads of live stock at the Union Stock Yards for sale at Monday's market.

Canadian Cattle in Britain.

LIVERPOOL, Aug. 3.—(C.A.P.)—John Rogers & Co., Liverpool, quote States steers, 13c; Canadians, 12½c; ranchers, 11½c; cows, 10½c to 11½c; bulls, 10c to 10¾c, with firm but slow trade.

Liverpool Grain and Produce.

LIVERPOOL, Aug. 3.—Holiday in the grain market.

Beef—Extra India mess steady, 96s 3d.

Pork—Prime mess, western, quiet, 62s 6d.

Hams—Short cut, 14 to 16 lbs., steady, 57s.

Bacon—Cumberland cut, 26 to 30 lbs., quiet, 52s; short ribs, 16 to 24 lbs., firm, 55s; long clear middles, light, 28 to 34 lbs., quiet, 53s 6d; long clear middles, heavy, 35 to 40 lbs., dull, 51s 6d; short clear backs, 16 to 20 lbs., quiet, 46s 6d; clear bellies, 14 to 16 lbs., steady, 50s 6d; shoulders, square, 11 to 13 lbs., quiet, 35s.

Lard—Prime western, in tierces, firm, 44s 9d; American refined, in pails, strong, 45s 3d.

Cheese—Canadian finest white, new, steady, 53s; Canadian finest colored, new, steady, 55s.

Tallow—Prime city firm, 53s.

Turpentine—Spirits quiet, 41s 6d.

Linseed oil—Weak, 26s 3d.

Peas—Canadian firm, 6s 9d.

Petroleum—Steady, 7d.

Rosin—Common firm, 11s 10½d.

New York Grain and Produce.

NEW YORK, Aug. 3.—Flour—Receipts, 8202 barrels; exports, 11,205 barrels. Rye flour dull. Corn—Firm. Rye—Dull.

Wheat—Receipts, 74,800 bushels; exports, 23,865 bushels; sales, 1,500,000 bushels. Spot firm; No. 2 red, 97¼c, elevator; No. 2 red, 99½c, f.o.b., afloat; No. 1 northern, Duluth, $1.10¼, f.o.b., afloat; No. 2 hard winter, $1.00¾, f.o.b., afloat. There was an advance of a cent per bushel in wheat to-day, and considerable activity, reflecting bullish northwest crop and weather news, strength in coarse grains and firmness in continental markets. Last prices were ⅜c to ⅞c net higher. Sept. 99¼c to $1.00 5-16, closed $1.00¼; Dec. $1.03 to $1.04 1-16, closed $1.04; May $1.06½ to $1.07½, closed $1.07⅜.

Corn—Receipts, 61,245 bushels; exports, 5412 bushels; sales, 5000 bushels. Spot firm; No. 2, 62½c, elevator, and 61c, f.o.b., afloat; No. 2 white, 62c, and No. 2 yellow, 61c, f.o.b., afloat. Option market was firmer on cold weather talk, closing ¼c net higher. Sept. 63c to 63¼c, closed 63¼c; Dec. closed at 61c.

Oats—Receipts, 21,000 bushels; exports, 20,365 bushels. Spot strong; mixed, 26 to 32 lbs., 53c; natural white, 30 to 33 lbs., 54½c to 56c; clipped white, 36 to 40 lbs., 55c to 60c.

Rosin—Steady. Turpentine—Steady. Molasses—Steady.

A Trip to the Seaside in Comfort.

The increased traffic to the various seaside resorts this season from Ontario, via the Grand Trunk Railway System, is an indication that the efforts of that company are appreciated, and to further demonstrate their superiority in the method of handling their patrons they have arranged to place on sale on Aug. 12th, 13th, 14th, and 15th, round trip tickets valid for return from destination on or before Aug. 30th, to Old Orchard, Me., Charlottetown, P.E.I., Halifax, N.S., Murray Bay, Que., Sydney, N.S., and numerous other famous seaside resorts, at special excursion rates.

This is an exceptional opportunity to visit the Maine coast, the lower St. Lawrence and the Maritime Province watering places, and passengers who will hold transportation over the Grand Trunk Railway System will be assured of all the comforts known to modern railroading.

For further particulars of these excursions call on Mr. C. E. Horning, City Passenger and Ticket Agent, northwest corner King and Yonge-streets, Toronto, and secure full information regarding choice of routes, stop-over privileges and reservation in sleeping cars, and descriptive literature.

"Imperial Coaches."

Will take their popular sight seeing trips as follows: Leave King Edward corner at 9.30 a.m., 11 a.m. (after arrival of boat), 2 p.m. and 4 p.m. The 4 p.m. citizens' trip is considerably longer than usual. Tickets $1.

Seats reserved without additional charge at all down town hotels (except King Edward). Webster's Ticket Agency, or company's office, 82-86 East King-street.

MARKET WILDLY EXCITED IN THE OATS FUTURES

Chicago Makes Record Prices For Oats Option at This Season —Wheat Steady.

World Office,
Saturday Evening, Aug. 3.

The Liverpool grain market was closed to-day.

At Chicago, September wheat closed ⅛c higher than yesterday, September corn ¼c higher, and September oats 1⅜c higher.

Winnipeg car lots of wheat, to-day, 155; year ago, 52.

Chicago car lots to-day: Wheat, 222; contract, 58. Corn, 157, 28. Oats, 58, 5.

Northwest cars to-day, 448; week ago, 341; year ago, 645.

Australian wheat shipments this week, 472,000, against 304,000 last week, and 256,000 last year.

India shipments for the week, 1,248,000 bushels, against 920,000 bushels last week and 2,016,000 bushels last year.

Broomhall estimates the world's shipments of wheat for Monday next will be about 8,000,000 bushels, compared with 8,304,000 last week and 8,640,000 a year ago. There will be a moderate change in the quantity on passage.

ST. LAWRENCE MARKET.

Receipts of farm produce were 400 bushels of grain, 25 loads of hay, 2 loads of straw, a few lots of dressed hogs, a large market of mixed loads of vegetables, butter, eggs and poultry in the northern arena, with the usual Saturday's basket market of butter, eggs and dressed poultry.

Wheat—Three hundred bushels sold as follows: 200 bushels of fall at 90c; 100 bushels of goose at 82c

Barley—One hundred bushels sold at 53c.

Dressed Hogs—Prices steady at $9.50 to $9.75 per cwt.

Potatoes—Potatoes sold from farmers' wagons at 90c to $1.15 per bushel.

Poultry—Prices for poultry ruled about steady at quotations given in table.

Butter—The market opened strong at 23c to 25c per lb., but closed easy at 22c to 24c per lb.

Eggs—Prices firm at 23c to 25c per dozen.

Market Notes.

Elias Wood of Scarboro sold five choice hogs, dressed, at $9.75 per cwt., to Puddy Bros.

M. P. Mallon, wholesale poultry dealer, reports liberal deliveries of ducks and chickens during the past week, but the quality generally of both ducks and chickens is not as good as could be desired.

Lemon Bros. Busy.

Notwithstanding that farmers are busy with their haying, and harvesting, barley and fall wheat, there was a large number from York, Peel and Halton Counties at the Clyde for dinner on Saturday, and Lemon Bros., with their large staff of assistants, were kept busy.

Grain		
Wheat, spring, bush......	$0 85 to	$....
Wheat, fall, bush........	0 91	....
Wheat, goose, bush.......	0 82	....
Wheat, red, bush.........	0 90	....
Peas, bush.	0 75	....
Barley, bush.	0 51	....
Oats, bush.	0 51	....
Hay and Straw—		
Hay, old, per ton........	$17 00 to	$18 00
Hay, new, per ton........	12 00	14 00
Cattle hay, ton..........	10 00	12 00
Straw, loose, ton........	7 00	....
Straw, bundled, ton......	13 00	....
Fruits and Vegetables—		
Potatoes, per bush.......	$0 90 to	$1 10
Potatoes, new, per bbl...	3 50	....
Poultry—		
Turkeys, dressed, lb.....	$0 11 to	$0 15
Spring chickens, lb......	0 15	0 18
Spring ducks, per lb.....	0 11	0 13
Fowl, per lb.............	0 10	0 12
Dairy Produce—		
Butter, lb.	$0 22 to	$0 25
Eggs, strictly new-laid, per dozen	0 23	0 25
Fresh Meats—		
Beef, forequarters, cwt....	$5 50 to	$6 50
Beef, hindquarters, cwt...	9 50	10 50
Lambs, dressed weight....	0 13	0 15
Mutton, light, cwt.......	8 00	10 00
Veals, common, cwt.......	6 00	7 00
Veals, prime, cwt........	8 50	10 00
Dressed hogs, cwt........	9 50	9 75

FARM PRODUCE WHOLESALE.

The prices quoted below are for first-class quality; lower grades are bought at correspondingly lower quotations:

Hay, car lots, ton, bales....	$14 00 to	$15 00
Evaporated apples, lb.......	0 09	0 09½
Butter, creamery, boxes......	0 21	....
Butter, dairy, lb. rolls.....	0 20	0 21
Butter, tubs	0 18	0 19
Butter, creamery, lb. rolls..	0 22	0 24
Eggs, new-laid, dozen........	0 19	....
Cheese, large, lb...........	0 12	....
Cheese, twin, lb............	0 12½	....
Honey, 60-lb. tins..........	0 09	....
Honey, 10-lb. tins..........	0 10	....

Hides and Tallow.

Prices revised daily by E. T. Carter & Co., 85 East Front-street, Wholesale Dealers in Wool, Hides, Calfskins and Sheepskins, Tallow, etc.:

Inspected hides, No. 1 cows, steers.	$0 09	
Inspected hides, No. 2 cows, steers.	0 08	
Country hides	$0 07 to	$0 07½
Calfskins, No. 1, city.........	0 12	....
Calfskins, country	0 11	....
Horsehides, No. 1, each......	3 25	3 50
Horsehair, per lb............	....	0 30
Tallow, per lb...............	0 05½	0 06
Wool, unwashed	0 13	0 14
Wool, washed	0 23	0 24
Rejects	0 17	0 18
Lambskins	0 40	

GRAIN AND PRODUCE.

The following are the current quotations at the board of trade:

Manitoba wheat—No. 1 northern, 97½c.

No. 2 goose—No quotations.

Barley—No. 2, 53c bid; No. 3X, no quotations; No. 3, 50c bid.

Oats—No. 2 white, 44c to 45c, outside points.

Bran—$17 to $18 per ton, outside.

Spring wheat—No. 2 Ontario, no quotations.

Buckwheat—No quotations.

Rye—No. 2, no quotations.

Peas—No. 2, 79c outside.

Wheat—No. 2 white, sellers 89c; No. 2 mixed, 88c sellers, outside; No. 2 red, 90c.

Corn—No. 3 yellow, 61½c; No. 2 yellow, 61½c to 62c, Toronto basis, lake and rail freights.

Sugar Market.

NEW YORK, Aug. 3.—Sugar — Raw, quiet; fair refining, 3.37½c to 3.43½c; centrifugal, 96 test, 3.93½c; molasses sugar, 3.12½c to 3.18½c; refined quiet.

Flour Prices.

Flour—Manitoba patent, $4.60, track, Toronto; Ontario, 90 per cent. patent, $3.50 bid for export; Manitoba patent, special brands, $5; second patent, $4.40; strong bakers', $4.30.

Winnipeg Wheat Market.

Following are the closing quotations on Winnipeg grain futures to-day:

Wheat—Aug. 92¼c bid, Sept. 93¾c asked, Oct. 94¾c bid.

Oats—Aug. 39c bid, Oct. 38½c bid, Dec. 37c bid.

THE CANADIAN BANK OF COMMERCE

HEAD OFFICE, TORONTO ESTABLISHED 1867.

B. E. WALKER, President. | PAID-UP CAPITAL.... $10,000,000
ALEX. LAIRD, General Manager | REST............ 5,000,000
A. H. IRELAND, Supt. of Branches | TOTAL ASSETS........ 113,000,000

BRANCHES IN THE CITY OF TORONTO:

Main Office (21-25 King St. W.) — Queen and Bathurst
Bloor and Yonge — Queen East (Cor. Grant St.)
Market (163 King St. E.) — Spadina and College
Parkdale (1331 Queen St. W.) — Yonge and College
Parliament St. (Cor. Carlton) — Yonge and Queen

A SAVINGS BANK DEPARTMENT AT EVERY BRANCH 137

TO RENT

$30.00— Solid brick Store and Dwelling, with Stable in rear, newly decorated throughout, immediate possession. Parliament Street.

For full particulars apply to—

A. M. CAMPBELL
12 RICHMOND STREET EAST.
Telephone Main 2351.

EVANS & GOOCH

Insurance Brokers

RESIDENT AGENTS

North British and Mercantile Insurance Company

Offices: 26 East Wellington Street.

STOCKS FOR SALE

10 City Dairy Pref. 10 Canadian Birkbeck. 14 Dominion Permanent. 25 Colonial Loan.

UNLISTED SECURITIES, LIMITED,
Confederation Life Building.
Toronto, Ont.

TORONTO STOCK EXCHANGE.

COMMISSION ORDERS

Executed on Exchanges of

Toronto, Montreal and New York

JOHN STARK & CO.

Members of Toronto Stock Exchange.

26 Toronto Street.

Correspondence Invited. ed

ÆMILIUS JARVIS. C. E. A. GOLDMAN.

SEND FOR OUR

BOND LIST

ÆMILIUS JARVIS & CO., - TORONTO

Members Toronto Stock Exchange.

STOCK BROKERS, ETC.

Arthur Ardagh & Co.,
Members Standard Stock Exchange.
Cobalt, Larder Lake, New York
Stocks bought and sold on commission. ed
48 and 50 Janes Building, cor. King and Yonge Sts., Toronto. Phone M. 2754.

WE BUY AND SELL

STOCKS, BONDS, DEBENTURES AND ALL UNLISTED SECURITIES

A few snaps on hand now. Correspondence solicited.

The Empire Securities, Limited
28 Toronto-Street, Toronto.
Phone Main 6349.

COAL STOCK

5000 shares of British Columbia Amalgamated Coal Stock must be sold at once to close an estate. Will sell in blocks of 500 shares each and upwards at a sacrifice price.

J. E. CARTER, Investment Broker,
Phones 428-4. Guelph, Ont.

Chicago Grain.

Marshall, Spader & Co. (J. G. Beaty), King Edward Hotel, reported the following fluctuations on the Chicago Board of Trade:

	Open.	High.	Low.	Close.
Wheat—				
Sept.	92	93⅛	92	92⅞
Dec.	96¼	97½	96¼	96⅝
May	101⅜	102⅝	101¼	101¾
Corn—				
Sept.	54⅞	55⅜	54⅞	54⅞
Dec.	52⅛	53¼	52⅛	52⅞
May	53½	54¼	53¼	53¾
Oats—				
Sept.	42	43⅞	42	43¼
Dec.	42⅝	44	42¼	44
May	44⅝	46	44⅝	45⅞
Pork—				
Sept.	16.45	16.45	16.45	16.45
Ribs—				
Sept.	8.77	8.77	8.60	8.60
Lard—				
Sept.	9.20	9.22	9.20	9.20

Chicago Gossip.

Chapin & Co. to Melady & Co.:

Wheat—Black rust is spreading in the northwest, and in the opinion of reliable grain people in the northwest it is simply a question whether the wheat can grow fast enough to escape serious injury. Frost was reported at several points in North Dakota last night, while temperatures of 35 were reported all over Manitoba. These two factors illustrate the critical position of the northwest crop. If it escapes the rust it is likely to be nipped by the frost. Buying of an excellent character, tho of small proportions, was based on these factors, and, with the strength in coarse grains, helped to advance prices 1¼c from the bottom, after a weak opening. Indications of a better export demand and continued light receipts of new wheat were aids to the market, but the bullish news was overbalanced by the lack of outside trade, increased offerings on the advance checking the upturn and bringing about a small reaction. A factor which is being given but little attention is the serious shortage in the coarse grain crops. This cannot help but create a greater demand for wheat and flour. We think the opportunities for good money lie on the bull side.

Corn—A broadening market, with the outside taking decidedly more interest, was evidenced. Crop news is becoming bullish, and corn is not making the progress it should. The bull interests have the market in charge, and there will be little risk for the present in buying on the breaks.

Oats—A wildly excited market was witnessed in oats, and prices, which are now the highest ever known at this season, again made a sensational advance. There is only one side to the market—the long side—and the only thing essential is to buy on the soft spots, instead of on the extreme bulges. Think higher prices will be seen Monday.

Sugar Market.

NEW YORK, Aug. 3.—Sugar—Raw refining, 3.37½c to 3.43½c; centrifugal, 96 test, 3.93½c; molasses sugar, 3.12½c to 3.18c; refined quiet.

New Work Dairy Market.

NEW YORK, Aug. 3.—Butter—Steady to firm, unchanged; receipts, 6884.

Cheese—Quiet, unchanged; receipts, 1798.

Eggs—Quiet, unchanged; receipts, 29,750.

Canadian Produce in Britain.

LONDON, Aug. 3.—(C.A.P.)—Best selections of Canadian bacon, ranging from 60s to 64s, and exceptionally good at 65s, were steady, but heavy weights, worth 54s to 60s, were generally slow. Cheese met with quite a demand at fairly steady rates. Finest colored is 56s to 57s; fine to finest white, 54s to 56s; Canadian butter is in too small supply to make a market.

Williams Wins.

NEW ORLEANS, La. Aug. 4.—John Sharp Williams has won the United States senatorial primary in Mississippi.

IF SATISFACTION IS WANTED ORDER YOUR

BLANK BOOKS

FROM

HUNTER-ROSE, Temple Bldg.

GEO. O. MERSON

CHARTERED ACCOUNTANT

Trusts and Guarantee Building
16 KING STREET WEST, TORONTO
Phone Main 7014. 135

DIVIDEND NOTICES.

BANK OF MONTREAL

Notice is hereby given that a Dividend of two and one-half per cent. upon the paid-up Capital Stock of this Institution has been declared for the current quarter, and that the same will be payable at its Banking House in this city, and at its Branches, on and after Tuesday, the third day of September next, to Shareholders of record of 16th August.

By order of the Board.

E. S. CLOUSTON,
General Manager.

Montreal, 19th July, 1907. 18

—BUY—

Haileybury Real Estate

The Coming City of the North

Some excellently located lots for sale which are daily increasing in value.

Also Cobalt, Larder and Montreal River claims reported on, and several good prospects for sale cheap. 135

WALKINSHAW, Haileybury.

Haywood is Ready.

SALT LAKE, UTAH, Aug. 3.—W. D. Haywood, secretary-treasurer of the Western Federation of Miners, when asked to-day whether he was going to take a hand in the strike now on in the Hibbing and Duluth range district, said he would be subject to any orders for the good of the federation.

Studying Labor Act.

OTTAWA, Aug. 3.—His Excellency Enrique C. Creel, Mexican ambassador to Washington, spent a couple of hours in the labor department conferring with the officials in respect to the Lemieux Act.

The ambassador while here is also making a close study of Canada's immigration system.

Sterling Bank of Canada.

Notice is hereby given that a dividend of one and one-quarter per cent. (1 1-4 per cent.) for the quarter ending 31st July instant (being at the rate of five per cent. (5 per cent.) per annum), on the paid-up Capital Stock of this Bank has been declared, and that the same will be payable at the Head Office and Branches of the Bank on and after the 15th day of August next, to shareholders of record of July 31st. The Transfer Books will be closed from the 1st August to the 15th August, both days inclusive. By order of the Board.

F. W. BROUGHALL, General Manager.

Toronto, 9th July, 1907.

COBALT --- Good Discovery of Copper Ore Made Near Rib Lake --- COBALT

SIXTY THOUSAND PEOPLE LEAVE CITY FOR HOLIDAY

Exodus Constitutes New Record For Toronto — Boats Also Handle Large Crowds.

Holiday-seekers in record numbers left the city by rail and boat Saturday. Most of the regular trains left the Union Station in two or more sections, and quite a number of specials were also necessary to accommodate the heavy passenger traffic. Station officials state it was the largest crowd they have had to handle on any Saturday or holiday this season.

In order to satisfy the many who were seeking tickets, the G.T.R. opened its extra booth in the Arcade, and the C.P.R. was also forced to erect a temporary booth to relieve the congestion at the regular wickets.

The exodus continued all day Sunday, and the different companies had to provide accommodation for sixty-odd thousand people during the two days.

All the steamboat lines got a big share of the traffic. The Niagara, St. Catharines & Toronto agent stated that their regular passenger traffic was heaviest for this season, and that every boat had taken its full complement. An extra trip had to be made in the evening to bring back the big crowds who were attending the Canadian Henley regatta at St. Catharines.

The Turbinia carried large numbers across during the day. At the Niagara Navigation Company's office the officials thought that the traffic surpassed anything to date. A conservative estimate of the numbers carried on their various boats during the day would be over three thousand persons.

The Richelieu & Ontario boat, which sailed on Saturday afternoon, had all her passenger accommodation filled up, and quite a number of berths have been booked for to-day.

All the passenger lines report a most satisfactory traffic for the past month, and the numbers carried approximate a record. Altho the season opened in such an unpromising manner and traffic was away behind at the end of June, July has brought an improvement that makes good the losses of the first part of the season and puts receipts in advance of last year. Had weather conditions been at all favorable during June, passenger traffic for this season would have assumed extraordinary proportions. It would be safe to say that business would have been almost doubled.

MILLIONS IN THEM.

Latest Mining Ventures Have Large Capitalizations.

A number of largely capitalized companies entered the mining field last week ,according to The Ontario Gazette. They are:

The Dominion Bessemer Ore Co., Limited, of Port Arthur, $7,500,000. Provisional directors, William Fitzgerald Langworthy and Alexander Jarvis McComber, barristers-at-law, and Laura McComber and Peter Donald Munro, stenographers, all of Port Arthur and Robert James Anderson, broker, of Minneapolis.

The James Bay Gold Mining and Developing Co., Limited, of Toronto, $2,000,000. Provisional directors, James Ewart Brown, doctor of medicine; Robert Dunn Moorhead, barrister-at-law, and Leda Lynd, capitalist, all of Toronto; Frank Lindus Cody of Cleveland, Ohio, capitalist, and Willis Elliot of East Toronto, financial agent.

The Larder Lake International Mines Limited, of Ottawa, $5,000,000. Provisional directors, William Hazzard Cluff city auditor; William Spencer Cluff, accountant; David Cummings McLaren, physician; Adolph Rosenthal, merchant, and Oliver Edwards Culbert, barrister-at-law, all of Ottawa, and John McDonald Mowat, barrister of Kingston.

Columbia Cobalt Development Co., Limited, of Cobalt, $500,000. Provisional directors, Milton Carr, merchant; Fernando Wadsworth, Hartwell P. Glidden and Edwin Clifford Davis, miners, and George Ross, barrister, all of Cobalt.

SPECIAL TRIP SUNDAY.

Lakeside Brought Over Last of Henley Crowd.

The steamer Lakeside made a special trip from Port Dalhousie on Sunday to accommodate the large number of oarsmen and their friends who stayed over for the presentation of prizes won at the Henley regatta. The boat also brought over the shells. The Lakeside left Port Dalhousie at 10 a.m. and Toronto at 2 p.m. on the return trip.

Almost a Panic.

Quite a sensation was caused yesterday by a rumor started to the effect that the weather conditions for to-day would be unfavorable to those who had anticipated an enjoyable day's outing. This rumor, however, was entirely without foundation, as the weather man informed us to-day, and who stated further that the day would be fine and warm, and a very propitious one for an outing. Specially for pleasure seekers the steamers Modjeska and Macassa will furnish a service of six return trips between Toronto and Hamilton, leaving Toronto at 7.30 and 11 a.m., 2, 5.15, 8 and 11 p.m., and leaving Hamilton at 7.45 and 10.45 a.m., 2, 5.15, 8 and 11 p.m. A 75c fare is in force on all trips.

A Fresh Water Sea Voyage

to Mackinac Island is a trip never to be forgotten. You can leave Toronto via Grand Trunk Railway at 8.10 a.m. Tuesday, Thursday and Saturday in parlor cars, and arrive at Collingwood at 11.55 a.m. Steamer starts at 1.30 p.m. Round trip rate from Toronto $29.25 includes meals and berth on steamer. Diagrams at City Office, northwest corner King and Yonge-streets.

Many Injured in Mine.

HOMBURG, Aug. 3.—An explosion of fire damp to-day in a mine at Mittelbexbach, six miles from here, resulted in a report that 18 men had been killed. A rescuing party found the missing men alive, altho unconscious. Many men were injured, but none were killed.

CANADIAN NORTHWEST FEARS A COAL FAMINE

Last Winter's Sufferings May Be Again Endured—Not Providing For Future.

FRANK, Alta., Aug. 4.—There begins to be promise of another coal famine during the coming winter, with the accompanying possibility that the experiences of the last winter may be repeated with even greater severity thruout the Northwest.

Signs pointing in this direction are to be found in the condition of the car supply. The car shortage commenced to make its reappearance over three weeks ago, and has grown steadily worse, until for the past two weeks the mines of the Crow's Nest Pass have been most seriously hampered. After all has been told concerning the causes which produced the coal shortage last winter, the lack of cars for the transportation of coal has been found to have been the chief factor.

That being the case, there can be no question that another coal famine is ahead of the Northwest, unless salutary measures are adopted, either by the railroads or the government.

In view of the enormous increase in the consumption of coal, and the fact that absolutely no provision against a fuel scarcity is being made, there is the gravest likelihood that the handicap that was put upon the country last winter may be repeated this year if the necessary something is not done.

The week before last the mines of the International Company at Coleman were idle three days, and the same last week. Thus it will be seen that the largest coal-producing concern in Alberta is working just half time. The Canadian-American Company at Frank during this time has been working about three-quarters of the time, and the Western Canadian Collieries,with mines at Lille and Bellevue, have worked scarcely half time. These mines produce easily two-thirds of all the coal mined in Alberta.

This being the case, and with no stores of coal in the country, it is not difficult to foresee serious times ahead if the car shortage is not remedied.

NEW COMPANIES.

"City Dairy Farms" Incorporated With $100,000 Capitalization.

The Ontario Gazette announces the incorporation of the following new companies:

City Dairy Farms, Limited, of Toronto, $100,000; provisional directors, Charles Edward Potter, manager; Walter Daniel McGuffie, accountant; Samuel Wylie McKeown, barrister-at-law; Palmer Aberdeen, salesman, and John Wallace Sloan, broker, all of Toronto.

The James L. Burton & Son Lumber Co., Limited, of Barrie, $250,000; provisional directors, James Lindsay Burton, lumberman; Frank Lindsay Burton and William Hamilton Walter, accountants; Frederick Cecil Lett, insurance agent, and Arthur Alexander, student-at-law, all of Barrie.

Mackie Bros., Limited, of North Bay, to take over the hardware business of David Purvis, $100,000; provisional directors, Albert Thomas Mackie, lumber merchant; William Lewis Mackie, accountant; Byron Spencer Leak, commercial traveler; Jessie Mackie and Myra Leak, all of Pembroke.

Interlocking,Piling & Engineering Co., Limited, of Toronto, $200,000; provisional directors, Henry Edward Pearce, capitalist; Arthur Gate and George Kerwin, publishers; William Henry Smith, manufacturer, and Matthew Irving, merchant, all of Toronto.

Beaty Timber Company, Limited, of Toronto, $100,000; provisional directors, Malcolm Macnair and James Philip Beaty, traders; Katherine Orr Boyden, widow, and Frances Beaty Brown and Cassie Beaty Macnair, all of Toronto.

Canadian Wolverine Company, Limited, of Chatham, $100,000, plumbers and waterworks supplies; provisional directors, Louis Alexis Cornelius, Harold Comport Cornelius and Claude William Cornelius, all of Grand Rapids, Mich., manufacturers, and Robert Gray,manufacturer, and William Henry Westman, merchant, both of Chatham.

William Milne & Son, Limited, of North Bay, $100,000; provisional directors, William Milne, Frederick Milne, William Harcourt Milne and Charles Ernest Coleman, lumbermen, and Agnes Milne, all of North Bay.

PROVINCIAL APPOINTMENTS.

R. J. Dillon of Morrisburg Is Appointed Registrar of Deeds.

Willmott Churchill Livingstone of Brantford, barrister, to be police magistrate.

Robert Johnston Dillon of the Village of Morrisburg, to be registrar of deeds in and for the registry division of the said County of Dundas, in the room and stead of Thomas McDonald, removed.

George Wilson of Barrie, to be a notary public of the Township of Innisfil, and that part of the said Town of Barrie known as Allandale.

FIVE KILLED.

BORDEAUX, Aug. 3.—On account of accidents resulting from the efforts of the contestants to make speed, the government has ordered that the Criterion Cup race come to an end. The cars had still 434 miles to go.

By the collision of two cars, five men were killed and two others mortally wounded. One of the cars was competing in the Criterion Cup race. It collided while running at full speed with a touring car. Among the men killed are the editors of two newspapers.

Pope Receives Americans.

ROME, Aug. 3.—The Pope to-day received a representative of the pilgrimage of over 100 persons from all parts of the United States.

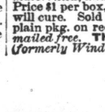

Wood's Phosphodine, *The Great English Remedy.* Tones and invigorates the whole nervous system, makes new Blood in old Veins. *Cures Nervous Debility, Mental and Brain Worry, Despondency, Sexual Weakness, Emissions, Spermatorrhœa, and Effects of Abuse or Excesses.* Price $1 per box, six for $5. One will please, six will cure. Sold by all druggists or mailed in plain pkg. on receipt of price. *New pamphlet mailed free.* The Wood Medicine Co. *(formerly Windsor)* Toronto, Ont.

SAILORS JUMP INTO SEA WHEN 5 MILES FROM LAND

Reckless Attempt at Desertion by Two Norwegians—Were in Fear of Punishment.

MONCTON, N.B., Aug. 4.—With their ship five miles from the nearest land, two Norwegian sailors jumped from the barque Auguste Leffler into the Straits of Northumberland. A little later they were rescued by a passing boat and taken to Shediac, where they have been given employment.

The escape of the two men was dramatic. With another sailor off the same ship, which was at Point Duchene for several days, they deserted some time ago and ran away. Constable Belyea, Shediac, was sent after the trio, locating them with some difficulty, and they put up quite a stubborn resistance before being taken back to the vessel, which was bound for Preston, England, and sailed from Port Duchene yesterday morning.

When the ship was some five miles out, the sailors, wearing their heavy boots and usual clothing, jumped overboard into the sea. A ship's boat was promptly lowered by order of the captain, but was swamped by the heavy seas, and the two men were left struggling in the water. A few minutes later a Point Duchene sailboat picked them up. So far as known, there were no reasons for the daring act. The ship is in good condition, and the men were well treated. They were liable to a year's imprisonment for the first desertion, however, and the expenses involved by the captain in capturing them would have been deducted from their salaries.

GRANDEUR OF ROCKIES INSPIRES JOURNALISTS

Whole Trip Thru West Has Been One of Revelations to British Tourists.

VANCOUVER, B. C., Aug. 4.—(Special.)—The British journalists, who are the guests of Sir Thomas Shaughnessy, left Field Saturday morning for Vancouver. They have been right royally received at all the principal points between Quebec and Calgary, and in the three sight-seeing days spent in the mountains, have seen the grandeur and beauty of the Canadian Rockies, which, they assert, not only rival that of Switzerland, but excel in most overwhelming immensity and magnitude.

They were astonished at the marvelous growth of Winnipeg, and the vast expanse of fertile prairies, with its thriving cities of Brandon, Regina, Moosejaw, Calgary and Edmonton, where they saw the great work of development going on and the wonderful prosperity which has attended the labors of thousands of contented people.

They were deeply impressed with what was seen and fully realize the possibilities of Canada's future and the opportunities it offers to energetic people, seeking to find a new home.

Yesterday's travel was down the western slope of the Rockies and thru the Selkirks and Gold Range and today brought them to Vancouver, from which Victoria will be visited.

Public receptions will be given them. The return trip will be made thru Kootenay and the Crow's Nest and down the great lakes to Toronto, arriving there Sunday, the 18th inst. Niagara Falls will be visited the following Tuesday, and the party, with two or three exceptions, will sail on the Empress of Britain, Aug. 23, from Quebec.

PERMANENT COURT.

U. S. Proposition re Arbitration Accepted at the Hague.

THE HAGUE, Aug. 3.—The American proposition regarding the establishment of a permanent court of arbitration at The Hague was adopted today by the sub-ommittee.

The vote on the proposition was as follows:

In favor of—Germany, Argentine, Brazil, Bulgaria, China, Chile, Colombia, Denmark, Santo Domingo, Scuador, France, Great Britain, Guatemala, Italy, Japan, Mexico, Montenegro,Norway, Panama, Paraguay, Holland, Peru, Portugal, Russia, Sweden, Venezuela, and the United States.

The following abstained from voting, some of them because they were without instructions: Austria, Belgium, Spain, Greece, Roumania, Servia,Siam, Switzerland, Turkey, Uruguay, Luxembourg and Salvador.

It is quite probable that Great Britain, France, Germany, Russia and the United States will agree to present to a special committee on Tuesday, a combined scheme for constituting a working permanent court of arbitration.

Besides the details already known, a section regarding the expenditures will doubtless be arranged like that of the universal postal union at Berne, the various countries being divided into different classes, according to their population ,and bearing a proportionate share of the costs.

Shoe Salesmen Wanted.

Several experienced shoe salesmen, with high-class trade, also two young men of good address to learn the shoe business, at The Slater Shoe Store, Charles C. Cummings, Limited.

To Portland, Me.,

and other eastern resorts, is a delightful trip for your summer vacation. Call at Grand Trunk City Offices, northwest corner of King and Yonge-streets.

Declared to Be Poisons.

WINNIPEG, Aug. 4.—The attorney-general has recommended that an order-in-council be made declaring that carbolic acid and phosphorus be deemed poisons.

FARMERS MOB AUTO BURN IT IN BONFIRE

Had Run Over a Little Boy—Adventure of a Chicago Party.

CHICAGO, Aug. 4.—Mobbed by farmers after their big touring car had accidentally run over a little boy, several prominent persons recently are said to have been driven from their automobile near Deerfield, Ill., forced to look on while the big auto was incinerated in a big bonfire that farmers built under it, and then compelled to walk two miles thru the country before they could find an accommodating driver who would take them to the Moraine Hotel in Highland Park.

It was stated that the occupants of the car were Louis F. Swift, son of the millionaire packer; S. R. Chapin, member of the brokerage firm of S. R. Chapin & Co.; Mrs. Chapin and a young woman who has been a guest at the Chapin summer residence in Lake Geneva.

PROTECTION FROM AUTOISTS

Object of a New League Just Formed in France.

PARIS, Aug. 3.—The frequency of automobile accidents in France has led to the formation of a society of protection against the abuse of automobiling.

They propose to circulate petitions thruout the republic which will be presented to parliament.

The memorial will ask for more rigid speed laws and other safeguards. Moreover, the new society will lend material support to the victims of irresponsible automobilists in their efforts to secure reparation.

SHEA'S OPENING TO-DAY WITH SPLENDID BILL

Theatrical Season Will Open With Two Holiday Performances at Home of Vaudeville.

The theatrical season of 1907-8 will be opened this afternoon at Shea's Yonge-street theatre, when a splendid holiday vaudeville bill is to be presented. The cool weather that seems to be a certainty now for the rest of the summer will cause indoor entertainment to be appreciated, and the several weeks' "fast" of anything in the way of dramatic amusement is sure to bring out large attendances.

There are many feature acts on the opening bill, chief of which is Buckner, a sensational trick bicyclist, who has just returned from Europe. As a special extra attraction Manager Shea has engaged Sears, the illusionist, assisted by Edythe Mae Vernon & Co. His act is magnificently mounted.

Estelle Wordette and company have a sketch, "A Honeymoon in the Catskills," which is a most delightful playlet, replete with comedy features.

Johnston and Harty, singing comedians, are making their first appearance here.

Norton and Russell have a novelty in their character change act.

Joe Demming is an entertaining fellow with his songs, dances and imitations, and the McConnell Sisters have a sprightly singing and dancing specialty.

The bill will close with the kinetograph, showing a full line of new pictures.

The Majestic Theatre will re-open on Saturday night next with a melodrama, "Bertha, the Sewing Machine Girl."

The Star Theatre will re-open on Aug. 19 with the "Miss New York, Jr." burlesque.

SHOOTING AT LONG BRANCH.

Some of the Best Scores Recorded on Saturday.

There was a large attendance at the weekly shooting on Saturday at the Long Branch rifle ranges. The G. G. B. G. were not represented, as they attended the military funeral of Sergt.-Major Hodgins. Picked teams from the Grenadiers, Q. O. R. and 48th Highlanders did practice in skirmishing for the O. R. A. Cup.

Following are some of the best scores: 48th Highlanders—Pte.Hawkins 85, Corp. Wilson 87, Lance-Corp. Shields 75, Sergt. Brechin 70, Pte. Warrander 81, Pte. Walker 86, Pte. McLaren 93, Pte. G. Walker 76, Q.M.S. Hatt 86, Pte. Simpson 86, Pte. Black 89, Pte. Ford 76, Corp. Wardill 81, Piper Peebles 76, Pte. Page 78, Sergt. Smith 80, Pte. Armstrong 76, Sergt. Ferguson 90, Piper McLeod 83, Pte. Cowle 85, Pte. Mowat 79, Pte. Miles 78, Corp. Lyndon 74, Pte. Dupud 79, Sergt. Darling 70, Bugler Lucas 75, Sergt. McBeth 78, Pte. Honess 70, Col.-Sergt. Roberts 96, Pte. Rand 82.

Q. O. R.—Pte. Gay 71, Sergt. Proctor 80, Corp. Whitby 81, Pte. Gardner 75, Corp. Blackmore 79, Lt. Brush 74, Pte.Peden 71, Pte. Creber 81, Pte. Dunn 72, Pte. Abbey 75, Corp. Andrews 81, Pte. Stephenson 93, Pte. Duncan 89, Captain Allen 87, Pte. McMann 76, Lieut. Smith 88, Corp. Rooke 83, Sergt. Perry 92, Pte. Rutherford 87, Corp. Greet 82, Pte. Rosebatch 89, Sergt. Atkins 95, Pte. Leask 87, Corp. Dickson 91, Pte. Butterworth 85, Sergt. Matthews 82.

Royal Grenadiers—Sergt. Phillips 87, Pte. Keating 96, G. J. Bewley 77, W. G. Fowler 96.

Civic Holiday Outings.

Return tickets to all stations at one-way fare on the C.P.R. for the holiday, going Saturday, Sunday and Monday, good returning until Tuesday, Aug. 6. ed

Are You Up to the Mark?

If not feeling as well as you should, do not make the mistake of letting your health take care of itself. Resort to

Beecham's Pills

Sold Everywhere. In boxes 25 cents.

IMPROVEMENT BARRED BY NEW LIQUIDATION

Selling by Tired Holders Continues to Hamper the Market For Cobalt Shares.

After a long period of steadiness Nipissing stock took a sudden downward trend in the market during the early part of the week. The break ran into nearly 3 points, the lowest price being a fraction below $8 a share. This week's record of this stock puts it on the lowest level since the shares were first started up last year and carried to nearly $34 a share. The renewed break in the stock has brought about the usual rumors regarding manipulation by the big New York and Boston interests. These rumors were started when the stock was at its highest point, and every fresh outbreak of selling with lower prices has been suggested as emanating from the same source. There is no doubt in the world that the leading interests in the property are the chief factors in shaping the market, but there appears to be no foundation for the reiterated rumors that there is an attempt to shake out small holders and corner the stock. Even at present prices the value of this property is now placed at over ten millions of dollars. This estimation of the property is quite a large one, and while much more may be taken out of the property than the present value of the entire capital, it is a clear matter of guess work and is so thought by local operators.

The downfall in Napissing has of course had an influence on other sections of the Cobalt market. Many of the stocks whose value is doubtful have practically no market, but such issues as Foster, Trethewey and Silver Queen still find a substantial support at each new concession in price.

There is as yet no evidence that tired holders will not further liquidate in the market, and a continuance of this process will serve to act against any improvement as long as it lasts.

Rossland Ore Shipments.

ROSSLAND, B.C., Aug. 3.—Shortage of coke has kept down tonnage at mines, and smelters here and elsewhere in this district. The trouble is that the collieries and coke manufacturers have not kept pace with the mines and smelters. The excuse of the coal and coke companies is that since the strike ended they have been unable to get as many men as needed.

Following are the shipments for the week: Centre Star, 2440; Le Roi, 2204; Le Roi No. 2, 245; White Bear, 70; total for week, 4960, and for year to date, 163,232 tons. There were receipts at Consolidated Smelter during the week of 4449 tons: LeRoi Smelter, at Northport, received 2205 tons.

Southern B.C. Ore Shipments.

NELSON, B.C., Aug. 3.—Following are the ore shipments and smelters' receipts in Southern British Columbia districts for the past week and year to date:

Boundary—Week, 30,567; year, 675,234. Rossland—Week, 4140; year, 161,998. East of Columbia River—Week, 3025; year, 76,746. Total for week, 37,732; for year, 913,973.

Smelters' receipts: Grand Forks—Week, 13,709; year, 365,234. Greenwood—Week, 10,140; year, 195,494. Boundary Falls—Week, 5832; year, 98,692. Trail—Week, 4449; year, 133,987. Nelson—Week, 253; year, 10,013. Northport—Week, 1733; year, 61,607. Marysville—Week, 600; year, 18,600. Total for week, 36,766; for year, 883,636.

Gold Mine Sold.

SAULT STE. MARIE, Aug. 3.—The negotiations which have been carried on for some time past looking to the sale of the Grace gold mine at Michipicoten have been completed, and the property has passed out of the hands of the Lake Superior Corporation to a strong syndicate of Minneapolis capitalists, represented by L. H. Bentley, who will carry on operations on an extensive scale.

The price paid was in the neighborhood of one hundred and fifty thousand dollars.

May Buy Other Properties

NEW YORK, Aug. 2.—Cobalt Central has been well supported during the week. At low prices there has been heavy investment buying on the part of purchasers, who believe that the present depression is due solely to the labor troubles, and that when these are settled all the better class of Cobalt shares will sell at much higher prices. The concentrating plant is nearly completed, all the machinery has now been delivered and is being set up, and the managers expect to have the completed plant ready for operation early in September. A large amount of ore is ready for treatment, and it is believed that the concentration plant will handle it so economically that there will be a large margin of profit applicable for dividends. It is reported that Cobalt Central will shortly acquire about 19 additional properties. It is stated, however, that there will be no increase in the capital stock, as the properties will be paid for out of the treasury.

Copper Find.

W. P. Despard of 107 Major-street reports a very rich find of copper recently made near Rib Lake, a few miles south of Cobalt. An iron capping many feet in width runs thru the claims of 160 acres. With the removal of this capping a green and blue decomposed copper ore was found, assays of which show 200 pounds of copper to the ton. Beneath this is a vein of carcopyrite, which runs as high as 10 per cent. of copper. This vein has been traced for about 200 feet. On the property a large body of pyrotite has also been found, carrying values of 2 per cent. copper, 1 per cent. nickel and 1 per cent. cobalt. Mr. Despard has spent considerable money in locating the mineral, which promises to make big returns. The T.N.O. Railway passes the claims, and with a smelter as close as North Bay it is believed that the mineral deposits can be worked to splendid advantage.

New York Curb.

Charles Head & Co. report the following quotations and transactions on the New York curb to-day:

Nipissing closed 8 to 8⅛, high 8¼, low 8, 4000; Buffalo, 2½ to 3, no sales; Colonial Silver, 3⅞ to 2¼; Cobalt Central, 20 to 22, no sales; Foster, 65 to 67, no sales; Green-Meehan, ¼ to ⅜, no sales; King Edward, 1 to 1¼, no sales; McKinley, ⅝ to ¾, no sales; Red Rock, ¼ to ¼, no sales; Silver Queen, 1 to 1 1-16, 100 sold 1; Silver Leaf, 8 to 9, no sales; Trethewey, 60 to 63, 100 sold 62.

Boston curb: Silver Leaf closed 8 to 8½, no sales.

THREE KILLED; THREE HURT IN AN AUTOMOBILE WRECK.

MIDDLETOWN, N. Y., Aug. 3.—William J. Maxwell of Wurtsboro, and John S. Fields of Port Jervis, were killed in an automobile accident at Cuddebackville late to-day. Mrs. J. C. Eglinger of Port Jervis was probably fatally injured and her three children were badly hurt. The automobile ran into a ditch while going at high speed, and turned bottomside up.

THESE ARE DOG DAYS.

Dogs belonging to owners who have neglected to take out tags for this year are in danger of disappearing from the home circle these days. The drag-net has been out since Thursday last, and about two score canines are in the pound. In order to lift the death sentence, it is necessary that the owner appear within twenty-four hours of capture and hand over $2.

Declines to Hear Case.

The motion by H. F. Deacon & Co. for payment out of court of certificate 867, representing 40,000 shares of the Larder Lake Proprietary Gold Fields, Limited, in which Chief Justice Falconbridge reserved judgment on Thursday, has been transferred to Mr. Justice Maybee. The reason of the change is that a relative of the Chief Justice is financially interested in the Larder Lake Co.

COBALT ORE SHIPMENTS.

Following are the weekly shipments from Cobalt camp, and those from January 1 to date:

	Week ending July 27 Ore in pounds.	Since Jan. 1. Ore in pounds		Week ending July 27 Ore in pounds.	Since Jan. 1 Ore in pounds
Buffalo	60,000	1,233,830	Nipissing	60,975	2,742,678
Coniagas	312,000	4,080,180	Nova Scotia	.....	30,000
Cobalt Central	.....	101,360	O'Brien	.....	2,159,254
Colonial	.....	74,250	Red Rock	.....	40,000
Drummond	.....	44,090	Right of Way	.....	134,530
Foster	.....	192,350	Silver Queen	.....	476,157
Green-Meehan	.....	196,780	Silver Leaf	.....	43,518
Hudson Bay	45,170	45,170	Trethewey	50,300	1,346,018
Kerr Lake			Townsite	.....	84,078
(Jacobs)	.....	249,000	Temiskaming	.....	110,000
LaRose	80,000	829,897	University	.....	61,383
McKinley	.....	188,000	Imperial Cobalt	.....	37,530

The total shipments for the week were 563,275 pounds, or 281 tons.

The total shipments since Jan. 1, 1907, are now 14,443,861 pounds, or 7221 tons. In 1904 the camp produced 158 tons, valued at $136,217; in 1905, 2144 tons, valued at $1,473,196; in 1906, 5129 tons, valued at $3,900,000.

WE OFFER
50,000 SHARES OF
BIG BEN COBALT MINES
LIMITED
TREASURY STOCK AT 50c.
BIG BEN COBALT MINES, LIMITED
1423 Traders Bank Bldg., Toronto, Ont.

Cobalt Stocks
will soon be a purchase. Write us and get the latest information.
WILLS & CO.
Members of the Standard Stock and Mining Exchange.
18 Adelaide Street East
Phone M. 7466 - - TORONTO

WANTED—Trusts and Guarantee, fully paid, Temiscamingue, Canadian Gold Fields, Peterson Lake and all other marketable stocks. State quantity and lowest price for quick sale.
HERON & CO., 16 King Street West. 'Phone Main 98.

WANTED! Live Agents in every city and town in Canada to handle our meritorious and high-grade Cobalt and Larder Lake flotations. Correspondence solicited.
LAW & CO. Limited.
728-729-730-731-732 Traders Bank Building, Toronto. ed7

LAW & CO.
LIMITED
INVESTMENT SECURITIES
RAILWAY STOCKS AND BONDS
MUNICIPAL BONDS
728-729-730-731-732
Traders Bank Building.
TORONTO, ONT. ed7

STOCKS
WANTED—
Canadian Gold Fields Syn.
Consolidated Smelters.
Cariboo-McKinney.
White Bear.
Wire order buying or selling.
FOX & ROSS
STOCK BROKERS
Standard Stock Exchange Building, Toronto

Buy "Nipissing" and "Nova Scotia"
We carry "Nipissing" on margin.
J. T. Eastwood & Co.
24 King St. West, Toronto, Canada.

WANTED
10 shares International Portland Cement.
1000 shares Cobalt Lake Mining Company.
1000 shares Larder Lake Proprietary Goldfields (pooled).
J. F. CARTER, Investment Broker,
Phones 423-743. Guelph, Ont

COBALT STOCKS
BOUGHT AND SOLD
F. ASA HALL & CO.,
609 Temple Building, Toronto,
Members Standard Stock Exchange. ed

W. T. CHAMBERS & SON
Members Standard Stock and Mining Exchange.
1 King St. East. Phone M. 273.
Cobalt and Larder Lake Stocks bought and sold on commission. ed

A. E. OSLER & CO.
18 KING STREET WEST
Cobalt Stocks
Direct Private Wire to Cobalt
Phone, write or wire for quotations. Phones Main 7434-7435.

Cobalt Stocks Bought and Sold.
Correspondence solicited.
GREVILLE & CO., LIMITED
(Established 1895)
Members of Standard Stock and Mining Exchange.
60 YONGE ST., TORONTO

WANTED
Live Agents to sell the stock of the best mining and developing company on the market. Big money being made. Write to Box 33, World.

YOUR SPARE TIME PROFITABLY EMPLOYED
Introducing to careful investors a splendid mining and developing proposition. Our representatives are making big money. Full particulars, Box 34, World. ed

GORMALY, TILT & CO.
Members Standard Stock Exchange
Cobalt and Larder Lake Stocks
BOUGHT AND SOLD
32 and 34 Adelaide E. Phone M. 7305

Kenneth Weaver
Real Estate and Mining Broker
HAILEYBURY
Claims Negotiated. Correspondence Solicited.
P.O. Box 231. ed7 Phone 23.

COBALT ALL SHARES BOUGHT & SOLD ON COMMISSION.
B. RYAN & CO'Y,
Standard Stock and Mining Exchange
Traders Bank Building, Phone M. 2071 ed.1

Mining Properties Wanted
Prospectors and others wishing to dispose of mining claims or developed mines in Ontario or Quebec can communicate full particulars to the address below.
The properties will be examined by competent mining engineers and, if satisfactory, arrangements will be made to buy the same.
Address: General Postoffice, Box 481, Toronto, Canada. ed

WE WILL SELL
25 American Palace Car, $20; 2000 B.C. Amalgamated Coal, 6½c; 2000 Cobalt American; 5000 Cobalt Development; 35 Colonial Investment & Loan, $6.50; 1000 Larder Lake Proprietary, 40c; 10 Marconi (American), $22; 300 Marconi (Canadian), $1.15; 500 Northern Commercial Telegraph, $1.50; 500 Raven Lake Portland Cement, bid wanted.
WE BUY AND SELL ALL MARKETABLE COBALT AND LARDER LAKE STOCKS. WRITE US WHEN YOU WISH TO TRADE
Bryant Bros. & Co., Dealers in Unlisted Securities
84 St. Francois Xavier St., Montreal.

ONTARIO MINING DIGEST
SAMPLE COPY FREE. Devoted to Mining and Market News. Investors, send for copy to-day.
Digest Publishing Co., 43 Scott St., Toronto

BUY NIPISSING
We will carry this Stock on Margin
WILLS & CO.
18 Adelaide St. E. Members of the Standard Stock and Mining Exchange.

COBALT DEVELOPMENT
2000 Shares for sale at 15c per share. Apply
Box 32, World.

To Muskoka by the C. P. R.
Trains leave 2.30 a.m. (sleeper open at 9 p.m.), 11.30 a.m. and 6.15 p.m. Steamer connection at Bala for all Muskoka resorts.

We include Men's Muskrat-lined Coats in our August sale—25 per cent. reduction—which positively ends the last day of this present month.

Furs bought now will be stored free of charge until required.

The reduction extends entirely through our stock of new season 1907-1908 designs of Men's, Ladies' and Children's Furs.

This is the dullest month of the year for us, and we are making a great price sacrifice to bring in ready money.

If you can't come to our store, write for our catalog.

DINEEN'S

Cor. Yonge and Temperance Sts.

NORTH TORONTO.

Waterworks Improvement Gives Greatly Increased Supply.

NORTH TORONTO, Aug. 4.—The harnessing of the new spring at the waterworks station has been completed and the first night the spring yielded 25,000 gallons of water. It is sofe to say that if the pump would take the water direct from this spring it would double the above quantity, but as it is the spring has to rise to a certain height to permit it to flow into the main well, from where it is pumped to the reservoir. The expense of doing the work has already proven to be money well invested.

Arthur Boulden, son of F. Boulden, Sherwood-avenue, and until last Friday, teller of the market branch of the Dominion Bank, has been transferred to Cobourg.

Mrs. Boultbee of Eglinton, and children have arrived home from a few months' sojourn in the British Isles.

Rev. Dr. Ross of Toronto, conducted to-day's services at the Eglinton Presbyterian church.

The Rev. W. R. Sparling of the Hamilton conference, preached this morning at the Davisville Methodist church and administered the Lord's Supper. The Rev. Dr. Dyer preached in the evening.

The quarterly meetings held in the Eglinton Methodist church to-day were well attended. Fellowship meeting was held in the morning and the pastor, Rev. N. Wellwood, administered the sacrement of the Lord's Supper in the evening.

GARDENERS FIX DATE.

At a largely attended meeting of the Toronto branch of the Ontario Vegetable Growers' Association, held at the Albion Hotel on Saturday afternoon, President George Syme, jr., in the chair, the date of the annual excursion was fixed for Aug. 15, and the location as Mountain View Park, Hamilton.

A games committee was appointed, but all other arrangements were left with the peneral executive.

JUDGES AWARD PRIZES.

The awarding of prizes in the government competition for the best fields of wheat in the Markham district, has been partially completed and the awards made: George Robb of the eighth concession, a short distance south of Markham Village, gets first prize, scoring 92 points out of a possible 100. John W. Cowle of Locust Hill is second, with 91 points. The third and fourth are not yet awarded. The prizes are fairly liberal, being $25, $20, $15 and $10 respectively. Mr. Elliott, the expert, eramined 23 fields, and was accompanied by President Harker of the E. Y. and M. Agricultural Society.

WILL YOU STAND FOR THIS?

An Ohio liquor man, in a speech, said: "It will be needful, therefore, that missionary work be done among the boys, and I make the suggestion, gentlemen, that nickels expended in treats to the boys now will return in dollars to your tills after the appetite has been formed. Above all things, create appetite." Can you imagine anything more fiendish? You can stop such rascally work by voting

LOCAL OPTION

York County and Suburbs

BALMY BEACH WILL HOLD CARNIVAL OF SPORTS

Weston Gets New Enterprise—Markham Merchants Condemn Autos—County News.

TORONTO JUNCTION, Aug. 4.—W. J. Brown has started another brickyard on the Weston-road, in the rear of the hotel property. He has also leased some of the Townsley estate, aljoining, and altho late i nthe season, he expects to turn out an entfa 500,000 of brick from this yard this season.

The Misses Curtis have returned home from Winnipeg, where they have been paying a visit to some relatives for the past three weeks.

Some of the residents of St. Clair-avenue are complaining of the condition of the G. T. R. sidings on that street. They are covered with weeds and sweet clover, between two and three feet high. There is also a bank of manure and sweepings of cattle-cars about the same height plied against the platform where they load and unload cattle into the Union Stock Yards, which is not only unsightly but unhealthy.

William Harris, secretary-treasurer of the public and high schools, has returned from Muskoka, where he has been spending his vacation. He brought home some fine specimens of bas sand pickerel.

Monday being civic hiolday, the town council have postponed the meeting until Tuesday night.

There are 75 cars of stock in the Union Stock Yards for Monday's market.

At a meeting of L .O. L. 602 Saturday night, in St. James' Hall, it was decided that the lodge would attend the funeral of the late Wor. Bro. George H. Marshall, who was killed on Friday morning on St. Clair-avenue. They have secured the services of the Toronto Fife and Drum Band, and expect to have a special car on the Suburban Railway to convey them to Mount Dennis, where Mr. Marshall resided. A meeting will be held in the Mount Dennis Church on Eglinton-avenue, at 2 o'clock.

James Hardy, superintendent of the electric light, will resume duty on Tuesday. Mr. Hardy fell from a pole on the line about three month ago and was in the General Hospital for two months. He still carries his left arm in a sling.

The World regrets that the name of Harry Gilmore was inadvertently ccupled with that of James Knight in a report which state that Knight and the latter were charged with stealing from C.P.R. freight cars. Knight's only offence was trespass. Harry Gilmore's only connection with the matter was in the nature of an eye witness. The magistrate dismissed the case.

DOVERCOURT.

Lively Little Blaze Does Considerable Damage.

DOVERCOURT, Aug. 4.—(Special.)—Fire in the workshop and barn of Ross Parmenter, on the Dovercourt-road, north of the city limits, last night, wrought damage to the amount of $300. A horse was also burned. There was no insurance on buildings or contents.

AGINCOURT.

Local Men Defeat East Toronto Sports in a Good Match.

AGINCOURT, Aug. 4.—(Special.)—The match between the East Toronto and the Agincourt gun clubs, which took place at the latter village on Friday afternoon, was a very keenly contested one, and the greatest interest generally was manifested. The score was: Agincourt: Crew 19, Beattie 21, Annis 21, Shadlock 18, Ormerod 19, Johnston 18, Hobbs 14, Cowie 14, Paterson 14, Fennell 14; total 172.

East Toronto: Chapman 15, H. Blaylock 20, G. Empringham 17, Knott 20, Hillary 17, Empringham 17, A. Blaylock 13, Westlake 16, McDermott 13, H Chapman 11; total 159.

Barley cutting in many sections is well advanced, and the crop generally is better than was expected earlier in the season. While the yield of straw will not be heavy, the grain generally is plump, and compares very favorably with other years.

MARKHAM.

Merchants Don't Like the Auto and Say It Hurts Trade.

MARKHAM, Aug. 4.—Markham merchants complain that the automobile is driving business away from the village. This is more especially noticeable since the death of Mrs. Greenbury in this village, in the early part of the summer. During the busy season much of the shopping is done by the farmers themselves in the evening, or in the case of their being too busy, by their wives or daughters. It is usually in the evenings that the automobiles are pasinsg thru. Stouffville merchants report the same conditions, patrons stating that the present condition favors the nearby country stores, or the buying in large quantities in the city.

The county council will, among other things, be called upon to deal with this matter at the fall session.

Principal Cornell of the public school has had his salary increased by $50, making it now $650. Miss Lemon and Miss Forsythe, assistants, will get $300. No action has been taken with respect to Miss Nighswander's application.

Neil McEachern, late science master in Markham High School, goes to Whitby, where he will receive $1100 a year, or $300 more than he was receiving in Markham.

H. G. Sanderson and family have taken up their residence in the house at one time occupied by G. R. Vanzant.

The public library trip to Jackson's Point was fairly successful, as 318 tickets were disposed of, of which 187 were sold in Markham. After paying all expenses there will be a comfortable margin.

LADIES' SIGNET RINGS

$3.00 UP

WANLESS & CO.

168 YONGE STREET

THE HOUSE OF QUALITY (REGISTERED)

FOR VACATION DAYS

August is a month of holidays and vacationing for most men.

We want to remind you that we have the correct and proper goods for Outing Wear, and that we are quoting special prices on Men's Two-piece Suits, Men's Outing Trousers in Duck and English Flannel, Men's Furnishings and Summer Underwear, Hosiery, Negligee Shirts and Washable Ties, Men's Straw, Felt and Outing Hats.

Every department offers discounts of 25 to 50 per cent. off regular prices.

We want you to see our goods. It is worth while knowing and being convinced that the Fairweather quality is absolutely right. Come and make comparisons — no obligation to buy.

Fairweathers

84-86 Yonge Street.

STOUFFVILLE.

Whitchurch Farmer Sells Entire Holdings—Mrs. Greenbury's Will.

STOUFFVILLE, Aug. 4.—The proposed new skating rink has so far failed to materialize, altho it was stated that the construction would begin before this. It is stated that more than two-thirds of the necessary stock has been subscribed.

R. T. Soules, ex-reeve of Whitchurch, has disposed of his farm, standing crop and farm stock.

Dr. Barker is absent on a three weeks' vacation.

The Methodist Churches on the Stouffville circuit had their quarterly services in the Bloomington Church to-day. The business meeting will be held in the vestry of the Stouffville Methodist Church, on Tuesday evening, at 8 o'clock.

Thre was no service in the Baptist Church here to-day, owing to the absence of the Rev. Mr. Blundell, who is absent on his vacation.

John Sanders, who returned a few days ago from an enjoyable trip to England, is greatly improved in health.

The will of the late Mrs. Greenburg (whose death occussed some six weeks ago), has been probated, and totals $3400, a mortgage of $3100, and a lot in Stouffville assessed at $300. Four sons, three daughters and a granddaughter share equally in the estate.

R. J. Daley, formerly of this village, is now president of the Alberta Live Stock and Ranch Co. They have a 4000-acre ranch in Alberta.

BALMY BEACH.

Many Weddings at St. Andrew's—Beachers Will Have Big Day.

BALMY BEACH, Aug. 4.—A quiet wedding was celebrated in St. Andrew's church on Saturday afternoon, when William Ennrest Gaston was united in marriage to Rose Anna Walls. The ceremony was performed by Rev. E. A. MacIntyre. St. Andrew's is fast becoming a favorite resort for those matrimonially inclined, no less than three weddings having taken place there within the past three weeks.

The Rev. Mr. MacIntyre is at present concluding a series of sermons on the twelve apostles, and which have attracted considerable attention, some two hundred being present at to-night's service. The first vestry meeting in connection with the church will be organized on Tuesday evening.

The Balmy Beach acquatic and land sports which take place here tolmorrow promise to be even more interesting than in past years. The land sports will begin on Beach-avenue at 9.30 and the aquatic sports at 2 p.m. Councillor Tom Hodgson will have charge of the land sports and W. G. Lyon the aquatic. Ald. Dan. Chisholm will act as referee. A bowling competition for the "bachelor's cup" will also be a feature of the afternoon sports. In the evening there will be a dance at the club house.

The number of visitors to the beach to-day was smaller than usual, the cool weather having a deterrant effect on suburban travel.

Sale Register.

Wednesday, Aug. 7—Executor's sale of 50 acres of choice land, estate of the late Laura Johnston. Sale at Kennedy's Hotel, Woburn, at 2 o'clock. D. Beldam, auctioneer.

Fence Guards Completed.

The fences of the C.P.R. and G.T.R. at both sides of the Bay-street crossing have been completed and are now being painted.

CRICKET ON SATURDAY PARKDALE WINS BY 59

St. Albans Hit Up 140 Rapidly and Defeat Gordon-MacKay.

Parkdale beat Grace Church on varsity lawn Saturday by 59 runs. For Rosedale Greenwood, with 84, played a dashing inning. Shetford, Wilson and Nichols also played well for 16, 15 and 13. Wilson bowled splendidly, taking seven wickets for 35. For Grace Church Laurie was high with 18. Hopkins got six wickets for 30. Score:

—Parkdale—

Ingles, b Hopkins	8
Bottomley, c Steer, b Laurie	0
Birrell, b Hopkins	2
Bovell, c Laurie, b Hopkins	4
Lawton, b Laurie	5
Greenwood, b Millward	84
Nichols, b Hopkins	13
Wilson, b Paris	15
Shetford, b Hopkins	16
Montefore, run out	0
Keeler, not out	0
Extras	4
Total	151

—Grace Church—

Steer, b Wilson	15
Wilson, lbw, b Wilson	14
Milward, b Birrell	1
McCullum, c Bovell, b Ingles	12
Laurie, c Montefore, b Wilson	18
Paris, c Lawton, b Wilson	4
Carter, b Ingles	12
Seon, b Wilson	6
Galloway, hit wicket, b Wilson	0
Hopkins, not out	0
Smith, c Bottomley, b Wilson	2
Extras	2
Total	92

Grace Church Win.

Grace Church of the C. & M. League defeated St. James by 25 runs, the score being 69 to 44.

—Grace Church—

Cordner, b Pointon	23
Nutt, c Hill, b Pointon	8
Short, c Myers, b Pointon	0
Attwood, b Pointon	4
Dowd, b Kinghorn	0
Yetman, b Trainer	7
Caketread, c Neville, b Hall	20
Bramhall, b Trainer	0
Wallcott, b Trainer	2
L. Rawlinson, b Hall	4
Elliott, not out	3
Total	69

—St. James—

Trainer, run out	7
Mars, c and b Nutt	2
Kinghorn, c Yetman, b Short	7
Hall, b Nutt	5
Melville bowled Nutt	0
Hughes, bowled Nutt	1
Pointon, c Cordner, b Attwood	2
Kirkpatrick, c Rawlinson, b Nutt	5
Aldridge, bowled Nutt	7
Whitney, not out	6
Watson, bowled Nutt	0
Extras	1
Total	44

Exciting Match at St. Albans.

In the City Cricket League Saturday, St. Albans made a great finish, winning from Gordon-Mackay, 140 to 135. It was a game against time, Gordon-Mackay having batted first for 134.

With one hour and a quarter to play, St. Albans had four wickets down for 56. F. C. Evans and R. Kent then went in, and by fine batting had totaled 59 and 25, respectively, St. Albans winning out with five minutes to spare.

Evans, who is on the international, drove several balls out of bounds and made 12 fours.

Deer Park Defeat St. Matthews.

Deer Park defeated St. Matthews on Saturday by 14 runs, as follows:

—Deer Park.—

W. Mark, c Vernon, b Atkinson	17
F. Hutty, c Vernon, b Thompson	0
B. Morphy, c Vernon, b Atkinson	9
G. Dunbar, c Chambers, b Atkinson	6
H. Sefton, c Atkinson, b Atkinson	6
T. Swan, c McMurray, b Atkinson	4
A. Crocker, b Atkinson	0
M. Stewart, not out	11
D. Sinclair, run out	1
C. Willmot, bowled Thompson	4
F. Smith, c Thompson, bowled Smith	0
Extras	4
Total	62

—St. Matthews.—

Thompson, c Sefton, b Dunbar	8
Atkinson, c Sefton, bowled Swan	18
McMurray, bowled Dunbar	0
Chambers, c Seon, bowled Marks	1
Armour, run out	1
Vernon, c Hutty, bowled Marks	12
Pillow, c Swan, bowled Marks	0
Airey, bowled Marks	0
Smith, bowled Swan	0
Green, not out	5
Stephens, c Crocker, bowled Marks	1
Extras	2
Total	48

Deer Park defeated St. Matthews in a C. and M. League game on the Upper Camada College grounds on Saturday by 62—48. Atkinson and Vernon batted well for St. Matthews, and Marks and Stewart were high for Deer Park.

Fast Scoring at St. Albans.

St. Albans won a league game Saturday from Gordon-Mackay on the former's ground, hitting up the necessary 140 runs in one and a quarter hours. Evans' 59 included 12 fours. Idiens showed good form for the losers. Score:

—Gordon-Mackay.—

Hatt, c Ricketts, bowled Hamilton	0
Smith, c Hebden, bowled Hamilton	1
Woods, c Evans, bowled Hamilton	16
Idiens, et and bowled Hebden	48
Wallace, bowled Robinson	16
McMillan, bowled Robinson	1
Heard, bowled Hamilton	12
Coats, c Garrett, bowled Hamilton	3
Reid, bowled Kent	5
Jarvis, c Ledger, bowled Hebden	23
Bland, not out	1
Extras	8
Total	134

—St. Albans.—

Colborne, c Wallace, bowled Coats	1
Garrett, c McMillan, bowled Coats	20
Robinson, bowled Bland	13
Hamilton, bowled Bland	0
Evans, not out	59
Kent, not out	25
Extras	22
Total for four wickets	140

Hebden, Ledger, Wheatley, Ricketts and Smith did not bat.

You will count no convivial occasion complete without this pure charged water, once you discover the zest it adds to spirits and its thirst-quenching qualities. We vouch for its absolute excellence, even compared with the few imported waters which are nearly as good. Of course, you can pay more for them if you see fit, but—why should you?

York Sparks

The Mineral Springs Limited, Toronto

Ask your dealer or Phone M. 6374.

Rosedale Hits Up a Score.

Rosedale played the Oakville C. C. team a friendly match on Saturday on the grounds of the former, resulting in a decisive victory for Rosedale. The score:

—Oakville.—

Lownsborough, bowled Reid	2
B. Elmsley, c Wookey, b Reid	0
A. Chisholm, bowled Wookey	0
F. Pullen, c Bell, b Reid	7
Lightburn, not out	0
C. Elmsley, bowled Reid	0
L. Greene, c Lyon, b Wookey	0
J. Henry, bowled Wookey	4
N. Byers, c and b Wookey	0
R. Peterson, bowled Wookey	0
H. David, bowled Wookey	0
Extras	7
Total	20

—Rosedale.—

H. E. Paton, bowled Chisholm	5
H. A. Wookey, bowled Lownsborough	4
A. E. Lyon, c sub, b Chisholm	3
F. Leitch, bowled Chisholm	10
H. G. Wookey, bowled Elmsley	42
Sellers, c Lightburn, b Chisholm	10
Bell, bowled Lownsborough	15
Greaves, bowled Elmsley	0
Levis, not out	51
Macdonald, bowled Elmsley	1
Reid, not out	44
Extras	9
Total	194

Aura Lee II Turn Tables on Aurora.

Aura Lee II. won a hard-fought game with Aurora on the latter's grounds on Saturday, which terminated with some excitement, as, when Aura Lee's last man went to bat, there were six runs to make to win. Stevenson, Webster and Unwin batted well for Aurora, making 9 each. Wright, Tate and McMurtry made the highest scores for Aura Lee.

—Aurora.—

Stevenson, run out	9
H. Webster, bowled Wright	9
Barnett, bowled Wright	2
Bone, run out	0
Macdonald, ct Beeton, b Wright	1
N. Pearson, lbw, bowled Beeton	2
Stoneman, ct and bowled Beeton	1
Frisley, bowled Wright	2
Webster, bowled Wright	8
Hardtman, ct Wright, b Beeton	3
Unwin, not out	9
Extras	1
Total	47

—Aura Lee.—

E. Beeton, bowled Bone	1
G. Gooderham, bowled Bone	0
S. Mulholland, bowled Barnett	4
F. Tate, ct Pearson, bowled Bone	8
W. Wright, ct Webster, bowled Bone	9
J. Passmore, bowled Bone	1
R. Adams, ct Stevenson, b Hardtman	1
J. E. Ryerson, bowled Hardtman	2
O. Frind, bowled Webster	4
S. Douglas, not out	1
R. McMurtry, ct Barnett, b Webster	7
Extras	12
Total	50

AD CRICKET .....)6*6BN: 2Mk .....

Campbellford Beat Warkworth.

CAMPBELLFORD, Aug. 3.—The return match between the Campbellford and Warkworth Cricket Clubs took place at Campbellford, when the latter won by 50 runs on the first inning. For Warkworth, Gilray 54, Marsland 23, and the two Humphreys 20 each, were the chief scorers. Boneycastle was top scorer for Campbellford, with 20. A large crowd witnessed the match.

St. Simons Still Unbeaten.

The standing of the clubs in the Toronto Cricket League to date is as follows:

	Pld.	Won.	Drn.	Lost.	Pts.
St. Simons	8	5	2	0	13
St. Albans	8	5	1	2	11
Toronto	9	3	4	2	10
Rosedale	9	3	3	3	9
Parkdale	9	3	1	5	7
Grace Church	10	2	2	6	6
Gordon-Mackay	7	1	2	4	4

RUSHOLME LAWN BOWLING.

Tournament Reaches Semi-Final Stage—Continued To-Day.

The Rusholme Lawn Bowling Club tourney started Saturday, and will be continued to-day and Saturday. Scores:

—First Round.—

Dickson, sk	12	Peaker, skip	11
Wylie, skip	14	McPherson, sk.	12
Carey, skip	12	Legg, skip	11
Brayley, skip	16	Gibson, skip	12
Chisholm, skip	23	McPhee, skip	9
Follis, skip	13	Clarke, skip	10
Wilson, skip	26	Richards, skip	3

—Second Round.—

Wylie, skip	20	Dickson, skip	12
Brayley, skip	13	Carey, skip	7
Chisholm, skip	16	Follis, skip	13

Wilson, a bye.

—Semi-Finals.—

Wylie, skip	16	Wilson, skip	5

Chisholm will play Brayley to-day, and the winner will meet Dr. Wylie Saturday.

Queen City at Lorne Park.

A most enjoyable game was played at Lorne Park on Saturday afternoon between Queen City and Lorne Park Bowling Clubs, the home rinks winning by 55 shots. Score:

Lorne Park—		Queen City—	
A. R. Clarke,		C. E. Howarth,	
G. H. Parkes,		W. J. Sykes,	
S. T. Sheppard,		J. H. Rowan,	
A. E. Stovel, skip	18	W. M. Gemmell, s.	17
A. B. Williams,		H. G. Love,	
Dr. Grieve,		J. W. Robertson,	
F. S. Corrigan,		W. Philip,	
A. Hewitt, skip	23	A. Shaw, skip	16
J. F. Snetsinger,		C. McD. Hay,	
C. F. Lobb,		J. H. W. Mackie,	
W. J. Davis,		J. G. Langton,	
F. Kelk, skip	31	F. W. Ratcliffe, s.	14
J. W. Stockwell,		G. G. Aikens,	
J. F. Brown,		Fred Walker,	
J. E. Atkinson,		Dr. Frawley,	
A. W. Briggs, skip	42	D. T. McIntosh, s.	12
Total	114	Total	59

Balmy Beach Bowlers Win.

An exciting match between Alexandra and Balmy Beach was played on the lawn of the former club Saturday, the visitors winning out by one shot.

Alexandra.		Balmy Beach.	
C. Hickling,		A. M. Allen,	
J. L. Little,		R. S. Boothe,	
W. J. Barr,		W. J. Bardham,	
J. H. Denton, sk	23	J. E. Hutchison	27
J. Coulter,		S. Hewzill,	
L. H. Vanstone,		L. E. Mitchell,	
W. E. Brent,		G. H. Smith,	
J. R. Bone, sk	23	P. J. Boothe, sk	14
R. J. Wells,		P. Dykes,	
E. E. Switzer,		J. Lawdon,	
L. J. Amsden,		A. Sinclair,	
Dr. McLaren, sk	17	W. Edwards, sk	23
John Knox,		G. Kahn,	
Thos. Masson,		C. Campbell,	
James Knox,		M. Van Valkenberg	
Dr. Hammil, sk	15	W. E. Orr, sk.	15
Total	78	Total	79

Tom Scott Comes and Bowls.

Tom Scott, an old member of the R. C. Y. C., recently moved to Berlin, where he has been educating the natives how to bowl, has always been a past master of the game, and proved his ability. On Saturday he brought a Dutch company to play on one of his old greens. His success is evidenced by the way he trimmed his opponents. No doubt his mascot, which was presented to him before the game, had something to do with his lead. The score was as follows:

Dutch Co., Berlin—		R. C. Y. C.—	
Conrad Pirie,		C. W. Band,	
Andres Schiedel,		R. B. Holden,	
Baltzer Sims,		J. B. Shields,	
Kasper Euler, sk	16	J. S. Moran, sk.	21
Karl Ball,		E. Boisseau,	
Hans Wettlauer,		L. B. Brush,	
Fritz Illing,		Chas. Reid,	
Michel Scott, skip	25	Chas. Boeckh, sk.	8
Total	41	Total	29

Don't Use the Knife.

That's the barbarous way of treating corns—dangerous, too. Any corn can be removed painlessly by Putnam's Corn Extractor in twenty-four hours; try it.

THE ROBERT SIMPSON COMPANY, LIMITED

H. H. Fudger, Pres.; J. Wood, Manager. Monday, Aug. 5

Store Closed Monday

The Housefurnishing Club

500 Members—Time to pay with no interest or extra charge—Good for all of August—Join now.

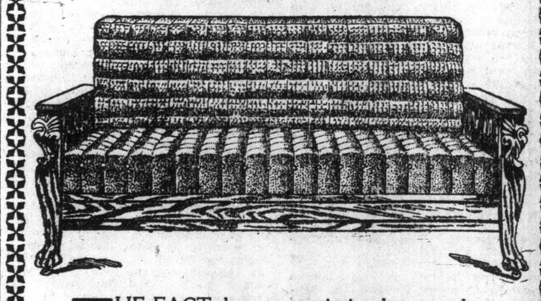

THE FACT that we are signing large numbers of ex-members of our former Housefurnishing Clubs speaks volumes in favor of this present club. It also hints in no uncertain tone of the advisability of joining NOW. The membership is limited to 500 home-owners. Those who knew the other club's advantages by experience are welcoming the opening of this present one, which should prompt those who intend to investigate the plan of the club by a talk in person with the Club Secretary, to do so immediately. The plan is simply this—we'll give you the privilege of a charge account in any of the departments selling housefurnishing goods, for the month of August, payments to be spread over the remainder of the year as agreed upon. This covers all the goods on our carpet and curtain floors, the furniture department, pictures, bedding, china, etc., etc.

Join at once—the earlier you come the longer your opportunity as a member endures.

Note—Club members enjoy the prices that cash customers pay whether regular or special. Club members may therefore take full advantage of the August Furniture Sale. Also, on Tuesday ask to see the "specials" in pile rugs and carpets.

BI-SIGHT

The "Bi-Sight" is the most wonderful piece of work that ever was invented in the optical line. It is the most invisible B-focal made, combines all the merits of a Bi-focal and has none of the demerits. There is no cement used, no fusing done, ground out of one piece of glass the same way as a regular lens. We can supply torics if desired. It will pay you to consult us if your eyes require Spectacles. Satisfaction guaranteed.

F. E. LUKE, REFRACTING OPTICIAN

ISSUER OF MARRIAGE LICENSES

11 KING STREET WEST, TORONTO

2 in 1 SHOE POLISH

The Public knows better than to take any substitute for 2 in 1. The dealer knows better than to offer a substitute if he wants to retain his reputation.

Black and all Colors 10c & 25c tins

184

DR. SOPER DR. WHITE

SPECIALISTS

IN THE FOLLOWING DISEASES

Piles	Insomnia	Constipation
Dropsy	Neuralgia	Epilepsy—Fits
Catarrh	Headache	Rheumatism
Asthma	Diabetes	Skin Diseases
Sciatica	Lumbago	Chronic Ulcer
Eczema	Paralysis	Nervous Debility
Deafness	Dyspepsia	Bright's Disease
Syphilis	Stricture	Varicocele
Tumors	Cancers	Lost Manhood
Rupture	Emissions	Salt Rheum

And all Special Diseases of Men and Women.

One visit advisable, but if impossible send history and two-cent stamp for reply.

Office: Cor. Adelaide and Toronto Sts.

Hours: 10 a.m. to 1 p.m., 2 p.m. to 6 p.m. Closed on Sunday during July and August

DRS. SOPER and WHITE

25 Toronto Street, Toronto, Ontario