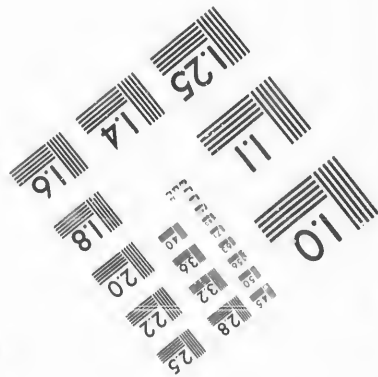
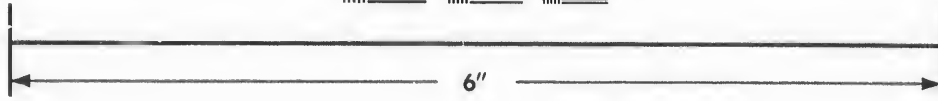
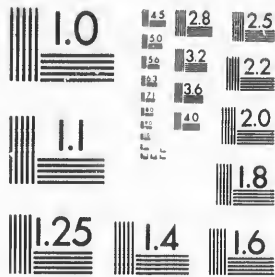

**IMAGE EVALUATION
TEST TARGET (MT-3)**



**Photographic
Sciences
Corporation**

23 WEST MAIN STREET
WEBSTER, N.Y. 14580
(716) 872-4503

15 28
22 25
20
8

**CIHM/ICMH
Microfiche
Series.**

**CIHM/ICMH
Collection de
microfiches.**



Canadian Institute for Historical Microreproductions / Institut canadien de microreproductions historiques

10

© 1987

Technical and Bibliographic Notes/Notes techniques et bibliographiques

The Institute has attempted to obtain the best original copy available for filming. Features of this copy which may be bibliographically unique, which may alter any of the images in the reproduction, or which may significantly change the usual method of filming, are checked below.

L'Institut a microfilmé le meilleur exemplaire qu'il lui a été possible de se procurer. Les détails de cet exemplaire qui sont peut-être uniques du point de vue bibliographique, qui peuvent modifier une image reproduite, ou qui peuvent exiger une modification dans la méthode normale de filmage sont indiqués ci-dessous.

- | | |
|--|--|
| <input checked="" type="checkbox"/> Coloured covers/
Couverture de couleur | <input type="checkbox"/> Coloured pages/
Pages de couleur |
| <input type="checkbox"/> Covers damaged/
Couverture endommagée | <input type="checkbox"/> Pages damaged/
Pages endommagées |
| <input type="checkbox"/> Covers restored and/or laminated/
Couverture restaurée et/ou pelliculée | <input type="checkbox"/> Pages restored and/or laminated/
Pages restaurées et/ou pelliculées |
| <input type="checkbox"/> Cover title missing/
Le titre de couverture manque | <input checked="" type="checkbox"/> Pages discoloured, stained or foxed/
Pages décolorées, tachetées ou piquées |
| <input type="checkbox"/> Coloured maps/
Cartes géographiques en couleur | <input type="checkbox"/> Pages detached/
Pages détachées |
| <input type="checkbox"/> Coloured ink (i.e. other than blue or black)/
Encre de couleur (i.e. autre que bleue ou noire) | <input checked="" type="checkbox"/> Showthrough/
Transparence |
| <input type="checkbox"/> Coloured plates and/or illustrations/
Planches et/ou illustrations en couleur | <input type="checkbox"/> Quality of print varies/
Qualité inégale de l'impression |
| <input checked="" type="checkbox"/> Bound with other material/
Relié avec d'autres documents | <input type="checkbox"/> Includes supplementary material/
Comprend du matériel supplémentaire |
| <input type="checkbox"/> Tight binding may cause shadows or distortion
along interior margin/
La reliure serrée peut causer de l'ombre ou de la
distorsion le long de la marge intérieure | <input type="checkbox"/> Only edition available/
Seule édition disponible |
| <input type="checkbox"/> Blank leaves added during restoration may
appear within the text. Whenever possible, these
have been omitted from filming/
Il se peut que certaines pages blanches ajoutées
lors d'une restauration apparaissent dans le texte,
mais, lorsque cela était possible, ces pages n'ont
pas été filmées. | <input type="checkbox"/> Pages wholly or partially obscured by errata
slips, tissues, etc., have been refilmed to
ensure the best possible image/
Les pages totalement ou partiellement
obscurcies par un feuillet d'errata, une pelure,
etc., ont été filmées à nouveau de façon à
obtenir la meilleure image possible. |
| <input type="checkbox"/> Additional comments:/
Commentaires supplémentaires: | |

This item is filmed at the reduction ratio checked below/
Ce document est filmé au taux de réduction indiqué ci-dessous.

10X	12X	14X	16X	18X	20X	22X	24X	26X	28X	30X	32X
					✓						

The copy filmed here has been reproduced thanks to the generosity of:

D. B. Weldon Library
University of Western Ontario
(Regional History Room)

The images appearing here are the best quality possible considering the condition and legibility of the original copy and in keeping with the filming contract specifications.

Original copies in printed paper covers are filmed beginning with the front cover and ending on the last page with a printed or illustrated impression, or the back cover when appropriate. All other original copies are filmed beginning on the first page with a printed or illustrated impression, and ending on the last page with a printed or illustrated impression.

The last recorded frame on each microfiche sheet contain the symbol \rightarrow (meaning "CONTINUED"), or the symbol ∇ (meaning "END"), whichever applies.

Maps, plates, charts, etc., may be filmed at different reduction ratios. Those too large to be entirely included in one exposure are filmed beginning in the upper left hand corner, left to right and top to bottom, as many frames as required. The following diagrams illustrate the method:

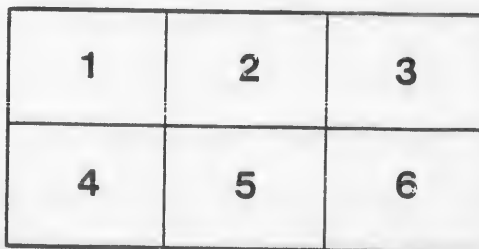
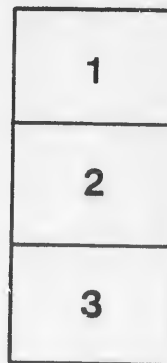
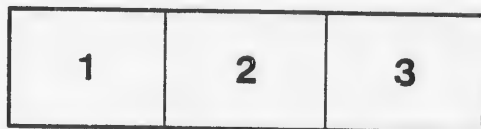

L'exemplaire filmé fut reproduit grâce à la générosité de:

D. B. Weldon Library
University of Western Ontario
(Regional History Room)

Les images suivantes ont été reproduites avec le plus grand soin, compte tenu de la condition et de la netteté de l'exemplaire filmé, et en conformité avec les conditions du contrat de filmage.

Les exemplaires originaux dont la couverture en papier est imprimée sont filmés en commençant par le premier plat et en terminant soit par la dernière page qui comporte une empreinte d'impression ou d'illustration, soit par le second plat, selon le cas. Tous les autres exemplaires originaux sont filmés en commençant par la première page qui comporte une empreinte d'impression ou d'illustration et en terminant par la dernière page qui comporte une telle empreinte.

Un des symboles suivants apparaîtra sur la dernière image de chaque microfiche, selon le cas: le symbole \rightarrow signifie "A SUIVRE", le symbole ∇ signifie "FIN".

Les cartes, planches, tableaux, etc., peuvent être filmés à des taux de réduction différents. Lorsque le document est trop grand pour être reproduit en un seul cliché, il est filmé à partir de l'angle supérieur gauche, de gauche à droite, et de haut en bas, en prenant le nombre d'images nécessaire. Les diagrammes suivants illustrent la méthode.

Wm. R. ...
No. 2

1887

VOTERS' LIST

MUNICIPALITY

OF THE

TOWNSHIP OF MOSA.



THE TRANSCRIPT BOOK AND JOB PRINTING ESTABLISHMENT
1887

Wm. R. ...
of the State of ...

UNIC

- 1, STRATHBU
- 2, WARDSVII
- 3, CASHMER
- 4, GLENCOE.
- 5, NEWBURY

F

Comprising that

PART 1.--P
tions a

Conse- cutive	No. on Roll.	
1	95	Allen, I
2	96	Allen, C
3	326	Archer,
4	387	Armstro
5	423	Armstro
6	424	Armstro
7	425	Armstro
8	426	Armstro
9	427	Armstro
10	73	Blott, W
11	214	Blain, P
12	215	Blain, J
13	217	Blair, A
14	305	Bristow,

List for the Year 1887.

MUNICIPALITY OF THE TOWNSHIP OF MOSA.

SCHEDULE OF POST OFFICES.

1, STRATHBURN.	6, KNAPDALE.	11, BOTHWELL.
2, WARDSVILLE.	7, KILMARTIN.	12, LONDON.
3, CASHMERE.	8, ALVINSTON.	13, TORONTO.
4, GLENCOE.	9, CHATHAM.	14, APPIN.
5, NEWBURY.	10, DRESDEN.	15, MOUNT BRYDGES.

ROLLING SUB-DIVISION No. 1.

Comprising that part of the Township of Mosa lying west of the Line between Lots Nos. 16 and 17.

PART 1.--Persons entitled to vote at both Municipal Elections and Elections to the Legislative Assembly.

Consecutive No. on Roll.	Name.	Con. or Range.	Lot.	Title.	J. O.	P. O.
1 95	Allen, David	1 r s	30			
2 96	Allen, Charles	1 r s	30	owner	j	3
3 326	Archer, Henry R.	2 cou	w hf 18, and o. p.	occupant		3
4 337	Armstrong, Hugh	3 con	pt s hf 18	owner	j	5
5 423	Armstrong, Alexander	3 con	n hf 17, and o. p.	owner	j	5
6 424	Armstrong, Hugh	3 con	n hf 17	L. S.	j	5
7 425	Armstrong, Matthew	3 con	n hf 17	L. S.	j	5
8 426	Armstrong, James	3 con	s hf n hf 19	owner	j	5
9 427	Armstrong, Robert	3 con	n hf n hf 19	owner	j	5
10 73	Blott, William R. J.	1 r s	B. f. 18	owner	j	2
11 214	Blain, Peter	2 r n	w hf s hf 18	owner	j	2
12 215	Blain, Joseph	2 r n	w hf s hf 18	L. S.	j	2
13 217	Blair, Alexander	2 r n	20	owner	j	2
14 305	Bristow, William	1 cou	e hf n hf 23	owner	j	5

VOTERS' LIST, 1887—TOWNSHIP OF MOSA.

Conse- cutive No. on Roll.	Name.	Con. or Range.	Lot.	Title.	Jurors	P. O.
15 307	Bristow, Charles	1 con	e hf n hf 23	L. S.		5
16 306	Bristow, David	1 con	w hf n hf 23	owner		5
17 358	Clements, William	2 con	w hf n hf 21	owner		5
18 392	Camplin, Robert	3 con	w hf s hf 20	owner	j	5
19 71	Dykes, William	2 rn	n hf 18	owner		4
20 76	Dawson, Isaac	1 rs	e pt 22	owner	j	2
21 90	Dixon, Michael	1 rs	pt 28	owner		3
22 135	Dale, Charles	1 rn	s hf 21	owner	j	2
23 247	Deming, Prosper	2 rn	n e cor n hf 17	owner		5
24 92	Everingham, Doram	1 rs	pt 28 and 29	tenant		3
25 211	Edwards, Cornelious	2 rn	w hf s hf 17	owner	j	2
26 248	Everitt, Richard	2 rn	pt n hf 17	owner		5
27 78	Fleming, Alexander	1 rs	23	owner	j	2
28 82	Fleming, Gzowski B.	1 rs	25	owner	j	2
29 88	Fleming, John	1 rs	n hf 27	owner	j	3
30 224	Fray, Reuben	2 rn	gore 28, &c.	owner		3
31 301	Fennel, Amos	1 con	e hf n hf 18	owner		5
32 85	Gibb, Singleton	1 rs	s pt 27	owner		3
33 86	Gibb, John S.	1 rs	e pt 28	owner	j	3
34 249	Glasgow, Thomas W.	2 rn	pt n hf 17	owner	j	5
35 331	Gillett, Avery C.	2 con	w hf s hf 22	owner		5
36 359	Gillett, William	2 con	w hf n hf 22	owner	j	5
37 72	Henderson, Henry	1 rs	w pt 17	owner		4
38 136	Hennan, James	1 rn	e hf s hf s hf 23	owner	j	2
39 170	Harris, Henry	1 rn	w hf 23	owner		2
40 308	Hewitt, Benjamin	1 con	n hf 26	owner		5
41 309	Hewitt, James	1 con	n hf 26	L. S.		5
42 310	Hewitt, George	1 con	n hf 26	L. S.		5
43 330	Hill, George S.	2 con	e hf s hf 22	owner		5
44 522	Harris, John	5 con	pt n hf 17	tenant		5
45 524	Harris, William	5 con	pt n hf 17	owner		5
46 477	Kane, Daniel	4 con	n pt 19	owner	j	5
47 479	Kane, John	4 con	pt n hf 19 and 20	owner	j	5
48 480	Kane, Patrick	4 con	pt n hf 19 and 20	L. S.		5
49 150	Lebo, M.	1 rn	w pt 29	owner		11
50 163	Lumley, Elijah	1 rn	pt w hf n hf 17	tenant		2
51 171	Little, David	1 rn	n hf 20	tenant	j	2

Conse- cutive No. on Roll.	Name.	Con. or Range.	Lot.	Title.	Jurors	P. O.
52 75	M...					M
53 84	M...					M
54 91	M...					M
55 94	M...					M
56 144	M...					M
57 149	M...					M
58 172	M...					M
59 174	M...					M
60 212	M...					M
61 213	M...					M
62 221	M...					M
63 304	M...					M
64 476	M...					M
65 504	M...					M
66 146	M...					M
67 147	M...					M
68 148	M...					M
69 176	M...					M
70 176	M...					M
71 177	M...					M
72 332	M...					M
73 461	M...					M
74 452	M...					M
75 478	M...					M
76 355	M...					M
77 357	M...					M
78 218	Nir...					Nir
79 167	O'M...					O'M
80 252	Oli...					Oli
81 79	Rid...					Rid
82 216	Reg...					Reg
83 303	Ro...					Ro
84 333	Rit...					Rit
85 360	Ro...					Ro
86 390	Ro...					Ro
87 132	Say...					Say
88 141	Say...					Say
89 142	Say...					Say
90 143	Say...					Say
91 173	Say...					Say
92 175	Sett...					Sett
93 178	Sett...					Sett
94 179	Swa...					Swa
95 210	She...					She

VOTERS' LIST, 1887—TOWNSHIP OF MOSA.

Jurors		Consecutive No. on Roll	Name.	Con. or Range.	Lot.	Title.	Jurors	
P. O.	P. O.						J.	P. O.
	5	52	75 Mills, Sidney	1 r s	B. f. 21	owner	j	2
	5	53	84 Moyer, Abraham H.	1 r s	w pt 26	owner	j	3
		54	91 Moyer, John	1 r s	pt 28	owner		3
	5	55	94 Mansfield, George	1 r s	pt 28	owner		3
j	5	56	144 Moyer, Noah	1 r n	w pt s hf 26	tenant		3
		57	149 Moore, George	2 r n	w pt 29	owner		11
		58	172 Mulligan, John	1 r n	n hf 21	owner		2
	4	59	174 Moyer, Samuel	1 r n	e pt n hf 22	owner		2
j	2	60	212 Mitchell, John	2 r n	e hf s hf 18	owner		2
	3	61	213 Mitchell, Matthew	2 r n	e hf s hf 18	tenant		2
j	2	62	221 Moyer, Samuel A.	2 r n	w hf 25	owner		3
	5	63	304 Miller, Jacob	1 con	n hf 21	owner		5
		64	476 Mitchell, Peter A.	4 con	n hf 18	owner	j	5
		65	504 Merin, Patrick	5 con	s hf 17 and 18	owner		5
	3	66	146 McCollom, Marlin	1 r n	w pt s hf 28	owner	j	3
j	5	67	147 McCollom, John	1 r s	pt 28 and 29	owner		3
		68	148 McCollom, John	1 r n	pt e hf s hf 28	tenant		3
	2	69	176 McCallum, Duncan	1 r n	w hf n hf 23	owner		2
	2	70	176 McCallum, Archibald	1 r n	w hf n hf 23	L. S.		2
	3	71	177 McCallum, Angus	1 r n	w hf n hf 23	L. S.		2
	3	72	332 McAlpine, Peter	2 con	n pt s hf 24	owner		4
	5	73	451 McRae, Alexander	4 con	s hf 19	owner	j	5
		74	452 McRae, James	4 con	s hf 19	L. S.		5
		75	478 McLean, Mark	4 con	pt n hf 19	owner		5
	3	76	356 McCreedy, John	2 con	e hf n hf 20	owner	j	5
	3	77	357 McKane, Robert	2 con	e hf n hf 21	owner		5
	5	78	218 Nixon, Charles	2 r n	21	owner	j	2
		79	167 O'Malley, C. A.	1 r n	n hf 19, and o. p.	owner		2
		80	252 Oliver, John	2 r n	n hf 26	owner		5
	4	81	79 Riddle, William	1 r s	e pt 24	tenant		2
	2	82	216 Regis, Edwin E.	2 r n	s hf 19	tenant		2
	5	83	303 Roome, William F.	1 con	w hf 18	owner		5
	5	84	333 Ritchie, Peter	2 con	gore 25 & s pt s hf 24	owner		11
	5	85	360 Roseburg, William	2 con	n hf 24	owner		11
	5	86	390 Robinson, Elijah	3 con	e hf s hf 19	owner	j	5
	5	87	132 Saylor, Jonathan	1 r n	s pt w hf 17	tenant	j	2
	5	88	141 Saylor, Isaac, sr.	1 r n	e pt 26	owner	j	3
	5	89	142 Saylor, Joseph H.	1 r n	e pt 26	L. S.		3
		90	143 Saylor, Isaac, jr.	1 r n	e pt 26	L. S.		3
		91	173 Saylor, Isaac	1 r s	e pt n hf 22	owner	j	2
		92	175 Stewart, George	1 r n	e hf n hf 23	owner		2
	11	93	178 Settler, Henry	1 r n	n hf 26	owner		11
	2	94	179 Swartz, Andrew	1 r n	n hf 27	owner		3
j	2	95	210 Sheppard, William	2 r n	e hf s hf 17	owner		2

VOTERS' LIST, 1887—TOWNSHIP OF MOSA.

Consecutive No. on Roll.	Name.	Con. or Range.	Lot.	Title.	Jurors	P. O.
96	222 Solar, John	2 r n	s hf 27	owner		3
97	253 Scarlett, L.	2 r n	n hf 27	owner		5
98	327 Stocking, John	2 con	s pt s hf 20	owner	j	5
99	328 Stocking, Stephen	2 con	s pt s hf 20	L. S.		5
100	329 Stocking, Walter	3 con	s pt s hf 20	L. S.		5
101	395 Sheppard, William	3 con	22	tenant		5
102	475 Sinclair, James	4 con	n w pt n hf 17	owner	j	5
103	77 Tear, Sidney A.	1 r s	w pt 22	tenant		2
104	80 Taylor, Gilbert	1 r s	w pt 24	owner		3
105	81 Taylor, Angus	1 r n	e pt s hf 25	occupant	j	2
106	137 Taylor, Daniel	1 r n	e pt s hf 24	owner	j	2
107	151 Tunks, Robert	1 r n	pt 29	owner		3
108	180 Tunks, Charles	1 r n	n hf 28	owner	j	3
109	282 Tunks, Richard	1 con	s hf 26	tenant		5
110	393 Tryon, Elijah	3 con	w hf 21	owner		5
111	394 Tryon, Lewis	3 con	w hf 21	owner	j	5
112	83 Woodrow, Smith	1 r s	e hf 26	owner		3
113	134 Walker, Henry	1 r n	s hf 20	owner	j	2
114	140 Ward, Clayton D.	1 r n	e hf n hf 25	owner	j	3
115	219 Webb, Harvey	2 r n	22	owner	j	2
116	229 Woodrow, Daniel	2 r n	e hf 25	owner		3
117	280 Wood, George	1 con	s hf 20	owner	j	5
118	388 Webster, Rev. Thomas	3 con	w pt s hf 18	owner		5
	<i>M</i> 119 457 Woods, John	4 con	57. 12.	Tenant		5
119	74 Yates, Thomas	1 r s	B. f. 20	owner		2
120	169 Voce, Jesse	1 r n	pt w hf n hf 17	owner		2
121	354 Vail, John	2 con	n hf 19	owner	j	5

PART 2.—Persons entitled to vote at Municipal Elections only.

Consecutive No. on Roll.	Name.	Con. or Range.	Lot.	Title.	Jurors	P. O.
1	138 Davis, Charlotte	1 r n	n w pt s hf 24	owner		2
2	78 Fleming, Emiline	1 r s	23	owner		2
3	78 Fleming, Adaline	1 r s	23	owner		2
4	78 Fleming, Martha	1 r s	23	owner		2
5	223 Fields, Betsy	2 r u	s pt 28	owner		3
6	251 House, Mary	2 r n	n hf 19	tenant		5
	<i>W</i> 752 Kierstead, Elizabeths con Pt. 22. 17			Owner		5

Consecutive No. on Roll.	Name.	Con. or Range.	Lot.	Title.	Jurors	P. O.
7	93 M					
8	356 M					
9	391 R					
10	139 W					
11	279 W					
12	396 Sh					

PART 3

(Nono)

VOTERS' LIST, 1887--TOWNSHIP OF MOSA.

5

Consecutive No on Roll.	Name.	Con. or Range.	Lot.	Title.	Jurors	P. O.
7 93	McNeil, Mary	1 r s	pt 28	owner		3
8 356	McCreedy, Ellen	2 con	w hf n hf 20	owner		5
9 391	Robinson, Mrs.	3 con	w ht s hf 19	owner		5
10 139	Ward, Margaret	1 r n	w pt 25	owner		3
11 279	White, Jane Ann	1 con	e hf s hf 18	owner		4
12 396	Sheppard, Hann	3 con	gore 23	owner		5

PART 3.--Persons entitled to vote at Elections to the Legislative Assembly only.

(None.)



Elections

Title.	Jurors	P. O.
owner		2
owner		2
owner		2
owner		3
tenant		5

POLLING SUB-DIVISION No. 2.

Comprising that part of the Township of Mosa lying and being south of road allowance between the Second Range North of the Longwoods Road and First Concession, and from the Town-line between Ekfrid and Mosa to the allowance for road between Lots Nos. 16 and 17.

PART 1.--Persons entitled to vote at both Municipal Elections and Elections to the Legislative Assembly.

Conse- cutive	No. on Roll.	Name.	Con. or Range.	Lot.	Title.	Jarvis	P. O.
1	57	Archer, Thomas	1 r s	n hf 12	tenant	j	2
2	69	Atkinson, William	1 r s	n hf 13	owner	j	2
3	107	Annett, Levi	1 r n	w hf s hf 5	occupant	j	1
4	158	Annett, Charles N.	1 r n	pt s hf 6	owner	j	4
5	185	Annett, Hercules	2 r n	e hf 3	owner	j	4
6	251	Annett, Mahlon	2 r n	w hf n hf 6	owner	j	4
7	246	Avery, James	2 r n	w hf w hf n hf 16	owner	j	5
8	188	Bodine, John	2 r n	e hf s hf 6	owner	j	4
9	193	Bartlett, Isaac	2 r n	n hf s hf 9	owner	j	4
10	230	Bryant, Richard	2 r n	s hf n hf 4	hous'b'dr	j	4
11	233	Brown, James	2 r n	e hf n hf 8, and o. p.	owner	j	4
12	234	Brown, Andrew	2 r n	e hf n hf 8	L. S.	j	4
13	235	Brown, James	2 r n	e hf n hf 8	L. S.	j	4
14	240	Blain, Henry	2 r n	e hf n hf 14	owner	j	5
15	4	Clanahan, James	3 r s	s hf 1 and 2	owner	j	1
16	14	Currie, John T.	1 r s	pt n hf 2	owner	j	1
17	15	Currie, Nathaniel	1 r s	pt n hf 2	owner	j	1
18	21	Currie, George	1 r s	n hf 4	owner	j	1
19	22	Currie, J. Edward	1 r s	n hf 4	tenant	j	1
20	99	Coyne, William	1 r n	s hf 2	owner	j	4
21	100	Coyne, Henry	1 r n	s hf 2	owner	j	2
22	101	Coyne, John W.	1 r n	s hf 2	owner	j	1
23	104	Currie, John	1 r n	s hf 4	owner	j	2
24	114	Cook, James	1 r n	pt s hf 8	owner	j	2
25	153	Coyne, James	1 r n	n hf 2	owner	j	4
26	154	Cameron, Alexander	1 r n	n hf 3	owner	j	4
27	155	Cameron, Hugh D.	1 r n	n hf 3	L. S.	j	4
28	196	Cline, George	2 r n	e pt s hf 11	owner	j	2
29	232	Currie, James	2 r n	n hf 7	owner	j	4
30	241	Cooper, James	2 r n	w hf n hf 14	owner	j	5
31	242	Chittum, Charles	2 r n	n hf 15	owner	j	5

Conse- cutive	No. on Roll.	Name.	Con. or Range.	Lot.	Title.	Jarvis	P. O.
32	243	Ch...					
33	244	Ch...					
34	245	Ch...					
35	3	De...					
36	9	De...					
37	17	Dy...					
38	70	Dy...					
39	70	Dy...					
40	71	Dy...					
41	110	De...					
42	111	De...					
43	128	De...					
44	128	De...					
45	237	De...					
46	48	Ed...					
47	49	Ed...					
48	120	Ed...					
49	121	Ed...					
50	122	Ed...					
51	125	Ev...					
52	199	Ed...					
53	250	Ev...					
54	1	Fe...					
55	2	Fe...					
56	52	Fa...					
57	58	Fa...					
58	97	Fe...					
59	198	Fry...					
60	205	Fri...					
61	23	Go...					
62	31	Gil...					
63	38	Gil...					
64	87	Gu...					
65	116	Gr...					
66	118	Gr...					
67	119	Go...					
68	227	Gil...					
69	228	Gil...					
70	238	Go...					
71	239	Go...					
72	13	Hit...					
73	40	Har...					
74	53	Her...					
75	68	Har...					

VOTERS' LIST, 1887—TOWNSHIP OF MOSA.

Conse- cutive No. on Roll	Name.	Con. or Range.	Lot.	Title.	Jurors	P. O.
76 159	Hurley, Daniel	1 r n	pt n hf 6	occupant		
77 182	Hurley, Charles	2 r n	w hf s hf 1	owner	J. J.	4
78 183	Hurley, Jacob	2 r n	w hf s hf 1	L. S.	J. J.	4
79 203	Henderson, Frank	2 r n	e hf s hf 15	tenant	J. J.	2
80 204	Henderson, Henry	2 r n	e hf s hf 15	owner	J. J.	2
81 206	Harrold, Thomas	2 r n	s hf 16, and o. p.	tenant	J. J.	2
82 207	Harrold, James	2 r n	s hf 16	tenant	J. J.	2
83 208	Harrold, George	2 r n	s hf 16	tenant	J. J.	2
84 209	Harrold, Thomas, jr.	2 r n	s hf 16	W. E.	J. J.	2
85 30	Johns, Thomas B.	1 r s	w hf n hf 6	owner	J. J.	1
86 117	Jones, Thomas G.	1 r n	pt e hf 9	owner	J. J.	4
87 186	Jones, John T.	2 r n	s hf n hf 4	owner	J. J.	4
88 187	Jones, John	2 r n	s hf 4	tenant	J. J.	4
89 236	Jones, John B.	2 r n	w hf n hf 8	owner	J. J.	4
90 664	Jones, James	2 r n	s hf 5	W. E.	J. J.	4
91 103	Kerr, William	1 r n	s hf 3	tenant		1
92 190	Kirkwood, John	2 r n	w hf s hf 8	owner		4
93 36	Lumley, Wellington	2 r s	s e pt 8	tenant	J. J.	2
94 37	Lumley, Elijah	2 r s	s w pt 8	tenant	J. J.	2
95 51	Lumley, John	1 r s	w hf n hf 11	owner	J. J.	2
96 63	Lamont, John	3 r s	s hf 14	owner	J. J.	2
97 25	Mitchell, William	1 r s	w hf s hf 8	W. E.		2
98 191	Miller, Garrett L.	2 r n	s hf s hf 9	owner		5
99 192	Miller, John H.	2 r n	s hf s hf 9	L. S.		5
100 194	McIntyre, Dugald	2 r n	e hf s hf 10	owner		1
101 5	Newbigging, John	3 r s	n hf 1 and 2	owner		1
102 6	Newbigging, David	3 r s	n hf 1 and 2	L. S.		1
103 50	Nethercott, William	1 r s	w hf s hf 11	owner	J. J.	2
104 54	Nethercott, William	2 r s	pt s hf n hf 12	tenant	J. J.	2
105 55	Nethercott, John	1 r s	s hf 12	owner		2
106 56	Nethercott, Alfred	1 r s	s hf 12	L. S.		2
107 16.	O'Malley, C. A.	1 r n	n hf 16, and o. p.	owner	J. J.	2
108 67	Purdy, Hosea	2 r s	n hf 13	owner		2
109 165	Reilly, Francis B.	1 r n	w pt e hf n hf 15	owner		2

Conse- cutive No. on Roll	Name.	Con. or Range.	Lot.	Title.	Jurors	P. O.
110						
111						
112						
113						
114						
115						
116						
117						
118						
119						
120						
121						
122						
123						
124						
125						
126						
127						
128						
129						28
130						41
131						665
132						62
133						106
134						152
135						225
136						25
137						26
138						27
139						29
140						35
141						34
142						35
143						39
144						43
145						45
146						46
147						47
148						64
149						65
150						66
151						98
152						108
153						109
154						112
155						113
156						115
157						119
158						127
159						131

VOTERS' LIST, 1887--TOWNSHIP OF MOSA.

ant		J. J.		P. O.	Conse- cutive	No. on Roll.	Name.	Con. or Range.	Lot.	Title.	J. J.	P. O.
				4	110	7	Simpson, Isaac	2 rs	s hf 1	owner	j	1
				4	111	8	Simpson, William	2 rs	s hf 1	tenant	j	1
				2	112	10	Simpson, Charles S. W.	1 rs	s hf i	owner	j	1
				2	113	11	Simpson, William	2 rs	s hf B. f. 2	owner	j	1
				2	114	12	Simpson, John	2 rs	n hf 2	owner	j	1
				2	115	16	Stewart, Angus	1 rs	B. f 3	tenant	j	1
				2	116	18	Stewart, Duncan	1 rs	n hf 3	owner	j	1
				2	117	19	Stewart, Alexander	1 rs	n hf 3	owner	j	1
				2	118	20	Stewart John	1 rs	n hf 3	L. S.	j	1
					119	24	Simpson, Thomas	1 rs	n hf 3	L. S.	j	1
					120	32	Simpson, Isaac	1 rs	n w pt 5	owner	j	1
					121	42	Simpson, Thomas	2 rs	n hf 7	owner	j	2
				1	122	44	Strong, Thomas	1 rs	s hf 9	owner	j	2
				4	123	105	Smith, John W.	1 rs	w pt r hf 9	owner	j	2
				4	124	126	Smith, Charles	1 rs	e hf s hf 5	tenant	j	1
				4	125	162	Smith, John	1 rn	w pt 11	owner	j	2
				4	126	184	Siddall, Joseph	1 rn	n e cor 11	owner	j	4
				4	127	197	Smith, John B.	2 rn	s hf 2	owner	j	4
					128	199	Sparling, William	2 rn	w pt s hf 11	owner	j	2
								2 rn	n hf s hf 13	owner		2
				1	129	28	Thomson, Andrew W.	1 rs	w hf e hf n hf 6	owner	j	4
				4	130	41	Thomas, Anson	1 rs	w hf n hf 8	tenant	j	2
					131	665	Tilson, William	1 rs	e hf n hf 11	owner	j	2
				2	132	62	Thomas, Anson	3 rs	n pt 13 and 14	owner	j	2
				2	133	106	Thompson, George S.	1 rs	e hf s hf 5	owner	j	1
				2	134	152	Thompson, John	1 rn	n hf 1	owner	j	4
				2	135	225	Tait, George	2 rn	s hf n hf 1	owner	j	4
				2	136	25	Watterworth, James W.	2 rs	s pt 6	owner	j	2
				5	137	26	Watterworth, Elijah	2 rs	n pt 5 and 6	owner	j	2
				5	138	27	Watterworth, Lorenzo	1 rs	w hf s hf 6	occupant	j	2
					139	29	Welsh, Edward J.	1 rs	e hf e hf n hf 6	tenant	j	4
					140	33	Watterworth, Benjamin	1 rs	w hf s hf 7	owner	j	2
				1	141	34	Watterworth, Wentworth	1 rs	w hf s hf 7	L. S.	j	2
					142	35	Watterworth, Joseph B.	1 rs	w hf s hf 7	L. S.	j	2
					143	39	Watterworth, Charles	1 rs	w hf e hf n hf 2	owner	j	2
					144	43	Watterworth, George	1 rs	e pt n h. 9	owner	j	2
				1	145	45	Watterworth, William S.	1 rs	n e cor 10	tenant	j	2
				1	146	46	Watterworth, Joseph	1 rs	pt 10	owner	j	2
				2	147	47	Watterworth, Percival	1 rs	pt 10	L. S.	j	2
				2	148	64	Watterworth, James	2 rs	s pt 13 and 14	owner	j	2
				2	149	65	Watterworth, Lewis	2 rs	s pt 13 and 14	L. S.	j	2
					150	66	Watterworth, Thomas J.	2 rs	s pt 13 and 14	L. S.	j	2
					151	98	Webster, William	1 rn	s hf 1	owner	j	2
				2	152	108	Watterworth, William H.	1 rn	pt s hf 6	owner	j	1
					153	109	Williams, William H.	1 rn	s w cor s hf 6	owner	j	4
					154	112	Watterworth, John	1 rn	pt s hf 8, and o. p.	owner	j	4
				2	155	113	Weekes, George	1 rn	s w cor s hf 8	owner	j	2
					156	115	Watterworth, James C.	1 rn	pt s e cor s hf 8	occupant	j	2
					157	119	Watterworth, Joseph H.	1 rn	e pt 10	owner	j	2
					158	127	Whitlock, John	1 rn	e hf s hf 12	owner	j	2
				2	159	131	Ward, Robert	1 rn	14	owner	j	2

VOTERS' LIST, 1887—TOWNSHIP OF MOSA.

Consecutive No. on Roll.	Name.	Con. or Range.	Lot.	Title.	Jurors	P. O.
160 156	Weekes, William	1 r n	n hf 4	owner		4
161 160	Welch, James E.	1 r n	w pt n hf 7, &c.	owner		4
162 161	Walker, Paul Dean	1 r n	n hf 8	owner		4
163 163	Winger, Christian	1 r n	s hf n hf 12	owner		2
164 164	Winger, Joseph	1 r n	n hf n hf 12	owner		2
165 189	Welch, William W.	2 r n	e hf s hf 8	owner		4
166 195	Watterworth, David	2 r n	w hf w hf s hf 10	owner		2
167 200	Winger, Nathaniel	2 r n	s hf s hf 13	owner		2
168 201	Ward, James T.	2 r n	s hf 14	owner	j	2
169 202	Ward, William A.	2 r n	s hf 14	tenant		2
170 229	Walker, James	2 r n	n hf 5	owner		4
171 283	Walker, John S.	2 r n	e hf n hf 6, and o. p.	owner		4
172 286	Walker, Atcheson	2 r n	s hf 5, and o. p.	owner		4
173 59	Yates, Thomas	3 r s	B. f. and pt s hf 13	owner	j	2
174 60	Yates, George F.	3 r s	B. f. and pt s hf 13	tenant		2
175 61	Yates, Robert F.	3 r s	pt 12 and 13	owner		2
176 124	Younge, Robert M.	1 r n	s pt 11	owner		4
177 129	Yonke, Edward J.	1 r n	13	owner		2
178 130	Yorke, James	1 r n	13	ter. ant		2

PART 2.—Persons entitled to vote at Municipal Elections only.

Consecutive No. on Roll.	Name.	Con. or Range.	Lot.	Title.	Jurors	P. O.
1 157	Annett, Almeda	1 r n	n hf 5	occupant		4
2 226	Gilbert, Jane	2 r n	pt n hf 2	owner		4
3 181	Hurley, Ellen	2 r n	e hf s hf 1	owner		4
4 166	Linfoot, Susan Jane	1 r n	w hf n hf 15	owner		2
5 102	Stewart, Mary	1 r n	s hf 3	owner		1
6 123	Sampson, Elizabeth	1 r n	w pt w hf 10	occupant		2

PART 3.—Persons entitled to vote at Elections to the Legislative Assembly only.

(None.)

Com
tween
to the
Town-
16 and

PART
t

Consecutive No. on Roll.
1 291
2 326
3 347
4 423
5 441
6 448

7 261
8 364
9 375
10 376
11 379
12 381
13 410
14 415
15 453

16 285
17 316
18 317
19 340
20 363
21 368
22 369
23 384
24 416
25 444
26 454

27 262
28 383
29 439

POLLING SUB-DIVISION No. 3.

Comprising that part of the Township of Mosa north of road allowance between the Second Range North of the Longwoods Road and First Concession, to the road allowance between the Fourth and Fifth Concessions, and from the Town-line between Ekfrid and Mosa, to the road allowance between Lots Nos. 16 and 17.

PART 1.--Persons entitled to vote at both Municipal Elections and Elections to the Legislative Assembly.

Conse- ntive	No. on Roll	Name.	Con. or Range.	Lot.	Title.	Jurors	P. O.
1	291	Archer, Alexander	1 con s hf n hf 9		tenant	j	4
2	326	Archer, Henry R.	3 con s hf 15, and o. p.		owner	j	5
3	347	Abbott, Isaac	2 con n hf 10		owner	j	5
4	423	Armstrong, Alexander	4 con s hf 11, and o. p.		owner	j	5
5	441	Armstrong, John	4 con centre pt s hf 12		owner	j	5
6	448	Armstrong, Joseph	4 con w hf s hf 15		occupant	j	5
7	261	Becton, Thomas	1 con pt s hf 1		tenant	j	4
8	364	Black, Hugh J.	3 con s hf 3		tenant	j	4
9	375	Burchell, Abraham	3 con s hf 8		owner	j	5
10	376	Burchell, Abraham, jr.	3 con s hf 8		L. S.	j	5
11	379	Bailey, Oliver	3 con s hf 10		owner	j	5
12	381	Bailey, George L.	3 con e hf s hf 12		owner	j	5
13	410	Bailey, Oliver	3 con n hf 10		tenant	j	5
14	415	Bird, Jacob	3 con w hf n hf 12		tenant	j	5
15	453	Brodie, John	4 con n hf 1		owner	j	4
16	285	Currie, David	1 con w hf n hf 3		owner	j	4
17	316	Craig, John	2 con s hf 7		owner	j	4
18	317	Craig, John A.	2 con s hf 7		L. S.	j	4
19	340	Currie, Charles	2 con n hf 3		owner	j	4
20	363	Currie, Nathaniel F.	3 con s hf 2		owner	j	4
21	368	Currie, Nathaniel	3 con s pt w pt s hf 4		owner	j	4
22	369	Currie, Samuel	3 con e qr s hf 5		owner	j	4
23	384	Childs, William	3 con w hf w hf s hf 14		owner	j	4
24	416	Congreve, John	3 con e hf n hf 1		owner	j	5
25	444	Congreve, David	4 con e hf e hf s hf 14		owner	j	5
26	454	Campbell, Alexander	4 con n hf 2		owner	j	4
27	262	Dobie, George	1 con pt s hf 1		owner	j	4
28	383	Deacon, Joseph	3 con		owner	j	4
29	439	Duncanson, Robert	4 con w hf s hf 8		owner	j	4

Jurors
P. O.
4
4
4
2
2
4
4
4
4
4
4
2
2
2
2
2
2

tions

Jurors
P. O.
4
4
4
2
1
2

leg-

VOTERS' LIST, 1887—TOWNSHIP OF MOSA.

Conse- cutive No. on Roll.	Name.	Con. or Range.	Lot.	Title.	Jurors	P. O.
30 449	Durfley, Thomas	4 con	w hf s hf 16	owner	j	5
31 457	Degraw, Duncan	4 con	w hf n hf 12	tenant	j	5
32 471	Dixon, Thomas	4 con	n hf 14	owner	j	5
33 300	Fennell, Stephen	1 con	e hf w hf n hf 14	owner		5
34 342	Forbes, John	2 con	n pt e hf n hf 7	owner		4
35 348	Fletcher, John	2 con	w pt n hf 11	owner		4
36 382	Flotcher, Duncan	3 con	w hf s hf 12	owner	j	5
37 559	Felker, David	4 con	w hf s hf 14	tenant	j	5
38 227	Gilbert, James	1 con	s hf 2, and o. p.	owner		4
39 228	Gilbert, William	1 con	s hf 2, and o. p.	owner		4
40 263	Graham, Archibald, sr.	1 con	pt s hf 1	owner		4
41 264	Graham, John	1 con	pt s hf 1	L. S.		4
42 265	Graham, Archibald, jr.	1 con	pt s hf 1	L. S.		4
43 274	Gleason, James	1 con	s hf 8	L. S.		4
44 661	Gardiner, William	1 con	s hf 9	owner		4
45 662	Gardiner, William A.	1 con	s hf 9	L. S.		4
46 663	Gardiner, Thomas	1 con	s hf 9	L. S.		4
47 342	Gardiner, James C.	2 con	e hf n hf 3	owner		4
48 291	Gillies, Donald	1 con	n hf 8	owner		4
49 318	Gardiner, Peter	2 con	n pt s hf 8	owner		4
50 345	Gray, Alexander	2 con	n pt s hf 9	tenant		4
51 407	Gillies, Archibald C.	3 con	s pt n hf 9	tenant		4
52 428	Graham, Duncan C.	4 con	s hf 1	owner		4
53 429	Graham, Donald D.	3 con	n hf 2	owner		4
54 433	Gillies, Dugald	4 con	s hf 5, and o. p.	owner		4
55 459	Gillies, Duncan	4 con	n hf 5, and o. p.	owner		4
56 254	Harrison, George M.	1 con	s e cor s hf 1	owner		4
57 266	Hillman, Thomas	1 con	e pt s hf 3	owner		4
58 267	Hillman, John	1 con	e pt s hf 3	L. S.		4
59 273	Hennessy, John	1 con	s hf 8	owner		4
60 275	Hennessy, Maurice	1 con	s hf 8	L. S.		4
61 297	Harcourt, George	1 con	n hf 12	owner		4
62 320	Hurdle, Edgar	2 con	s hf 10	owner		4
63 321	Hurdle, Edway	2 con	s hf 11	owner		4
64 349	Haggarty, William	2 con	w hf e hf n hf 12	owner		4
65 366	Henderson, James	3 con	n pt w pt 4	owner		4
66 367	Henderson, William J.	3 con	n pt w pt 4	L. S.		4
67 373	Henderson, Christopher	3 con	w hf s hf 6	owner		4
68 378	Haggarty, Daniel	3 con	w hf s hf 9	owner		4
69 377	Haggarty, William	3 con	e hf s hf 9	owner		5
70 385	Haggith, Thomas	3 con	pt s hf 16	owner		5
71 417	Harris, George, sr.	3 con	w hf n hf 14	owner		5
72 418	Harris, George, jr.	3 con	w hf n hf 14	L. S.		5
73 462	Haskell, James	4 con	w hf n hf 8	tenant		4
74 465	Hillman, George	4 con	e hf n hf 12	owner		6
75 466	Hillman, John B.	4 con	e hf n hf 12	L. S.		6

Conse- cutive No. on Roll.	Name.	Con. or Range.	Lot.	Title.	Jurors	P. O.
76 400						5
77 400						5
78 430						5
79 290						5
80 360						5
81 250						5
82 290						5
83 320						5
84 350						5
85 380						5
86 420						5
87 367						5
88 295						5
89 268						5
90 269						5
91 270						5
92 419						5
93 420						5
94 421						5
95 431						5
96 432						5
97 434						5
98 435						5
99 445						5
100 458						5
101 460						5
102 470						5
103 257						5
104 261						5
105 271						5
106 289						5
107 290						5
108 298						5
109 313						5
110 314						5
111 337						5
112 362						5
113 370						5
114 371						5
115 372						5
116 374						5
117 386						5
118 408						5
119 439						5

VOTERS' LIST, 1887--TOWNSHIP OF MOSA.

Conse- cutive	No. on Roll	Name.	Con. or Range.	Lot.	Title.	Jurors	P. O.
	76 403	Innes, George	3 con	w hf n hf 6	owner	j	4
	77 406	Innes, William	3 con	n hf 8	owner	j	4
	78 438	Innes, William	4 con	e hf s hf 8	owner	j	4
	79 299	Jeffery, Benjamin F.	1 con	e hf n hf 14	tenant		5
	80 361	Jeffery, William	2 con	n pt e hf s hf 16	tenant		5
	81 258	Kelly, David	1 con	pt s hf 1			4
	82 294	Kelly, Timothy	1 con	w hf n hf 10	owner	j	4
	83 323	King, Charles	2 con	n pt s hf 13	owner	j	4
	84 353	King, Charles	2 con	e hf n hf 15	owner	j	5
	85 380	King, William C.	3 con	s hf 11	owner	j	5
	86 422	King, Daniel	3 con	n hf 16	owner	j	5
	87 367	Knight, William	3 con	w hf s hf 5	owner	j	4
	88 295	Leitch, Edward	1 con	e hf 11	owner		5
	89 268	Munroe, George	1 con	s hf 5	owner		4
	90 269	Munroe, John W.	1 con	s hf 5	tenant		4
	91 270	Munroe, Alexander	1 con	s hf 6	owner	j	4
	92 419	Mitchell, Duncan, jr.	3 con	n hf 15	owner	j	4
	93 420	Mitchell, Duncan, sr.	3 con	n hf 15	tenant	j	5
	94 421	Mitchell, John	3 con	n hf 15	tenant	j	5
	95 431	Mitchell, Peter	4 con	s hf 4	owner	j	5
	96 432	Mitchell, Donald	4 con	s hf 4	owner	j	4
	97 434	Munroe, Donald	4 con	s hf 6	L. S.		4
	98 435	Munroe, James	4 con	s hf 6	owner	j	4
	99 445	Martin, James	4 con	s hf 6	L. S.		4
	100 458	Munroe, William	4 con	w hf e hf s hf 14	tenant		5
	101 460	Mitchell, John	4 con	n hf 4, and o. p.	owner	j	4
	102 470	Moore, James E.	4 con	n hf 6	owner	j	4
			4 con	n hf 13	owner		15
	103 257	McEachren, Daniel	1 con	pt s hf 1	owner		4
	104 261	McMillan, John P.	1 con	pt s hf 1	owner		4
	105 271	McPherson, John	1 con	e hf s hf 7	owner		4
	106 289	McCallum, Duncan A.	1 con	e hf n hf 7	owner		4
	107 290	McCallum, Philip	1 con	w hf n hf 7	owner		4
	108 298	McCully, Erwin	1 con	n hf 13	owner		4
	109 313	McCutcheon, Alexander	2 con	e hf 5	tenant		4
	110 314	McCutcheon, Hugh	2 con	e hf 5	owner	j	6
	111 337	McDonald, A. P.	2 con	pt n hf 1	L. S.		4
	112 362	McCallum, Duncan	3 con	s hf 1	owner	j	4
	113 370	McIntyre, William	3 con	e hf s hf 6	owner		4
	114 371	McIntyre, Peter	3 con	e hf s hf 6	owner	j	4
	115 372	McIntyre, Archibald	3 con	e hf s hf 6	L. S.		4
	116 374	McRae Philip	3 con	e hf s hf 6	L. S.		4
	117 556	McDonald, Robert	3 con	e hf s hf 7	owner		4
	118 408	McAlpine, Alexander	3 con	pt s hf 16	owner		5
	119 409	McConnell, George	3 con	s pt n hf 9	owner		4
			4 con	s w cor s hf 9	H.		4

VOTERS' LIST, 1887—TOWNSHIP OF MOSA.

Consecutive No. on Roll.	Name.	Con. or Range.	Lot.	Title.	Jurors	P. O.
120 411	McConnell, John J.	3 con	n hf 10	owner		5
121 412	McRae, Finley, jr.	3 con	n hf 11	owner	j	5
122 413	McRae, Finley, sr.	3 con	w hf n hf 11	owner	j	5
123 414	McRae, Duncan	3 con	e hf n hf 12	owner	j	5
124 430	McLarty, Malcolm	4 con	s hf 2	owner	j	4
125 440	McKelvie, Lachlan	4 con	e hf e hf s hf 9	owner		4
126 442	McConnell, John	4 con	w pt s hf 12	owner		5
127 443	McCoy, John	4 con	s hf 13	owner		5
128 461	McVicar, Donald	4 con	n hf 7	owner		6
129 463	McDonald, James D.	4 con	n hf 9	owner		6
130 464	McDonald, John	4 con	n hf 10	owner	j	6
131 472	McDonald, Arthur	4 con	e hf n hf 15, & o. p.	owner	j	6
132 352	McIntyre, Archibald	3 con	e hf s hf 13	tenant	j	5
133 397	McCallum, Duncan	3 con	n hf 1	owner	j	4
134 398	McCallum, Zachariah	3 con	n hf 1	owner	j	4
135 399	McEldrey, Edward	3 con	n hf 1	tenant	j	4
136 400	McLarty, Hector	3 con	e hf n hf 4	owner	j	4
137 256	Newport, William	1 con	pt s hf 1	owner		4
138 278	Polley, Edward	1 con	e hf s hf 14	tenant		5
139 336	Peachey, Josiah	2 con	pt n hf 1	tenant		4
140 351	Patterson, James	2 con	n hf 13	owner	j	5
141 350	Patterson, John	2 con	n hf 13	L. S.		5
142 446	Parrott, George	4 con	w hf e hf s hf 14	owner		4
143 469	Patrick, David	4 con	n hf 13	tenant		5
144 255	Rathburn, Isaac	1 con	pt s hf 1	owner		4
145 292	Reycroft, Richard	1 con	n hf n hf 9		j	4
146 293	Reycroft, William	1 con	n hf n hf 9	L. S.		4
147 296	Reycroft, Elias	1 con	w hf n hf 11	owner	j	5
148 325	Robinson, Thomas	2 con	s hf 15, and o. p.	owner		5
149 389	Regis, William E.	2 con	w hf n hf 15	owner		5
150 455	Robertson, William, sr.	4 con	n hf 3	owner		4
151 456	Robertson, William	4 con	n hf 3	L. S.		4
152 457	Robertson, Donald	4 con	n hf 3	L. S.		4
153 276	Scrimshaw, George	1 con	n hf s hf 12	owner		4
154 284	Siddall, Francis	1 con	e hf n hf 3	owner	j	4
155 315	Stinson, John	2 con	s hf 6	owner	j	4
156 324	Swift, Rev. J. R.	2 con	s hf 14	owner	j	5
157 338	Stinson, James	2 con	n hf 2	owner		4
158 339	Stinson, Christopher	2 con	n hf 2	L. S.		4
159 335	Simpson, William J.	3 con	s hf 3	owner		4
160 404	Sutherland, Alexander	3 con	w hf 7	owner	j	4
161 405	Sutherland, William K.	3 con	w hf 7	L. S.		4
162 436	Smith, Edgar	4 con	e hf s hf 7	tenant		4
163 437	Smith, Lonson	4 con	e hf s hf 7	owner		4
164 447	Scott, James	4 con	pt e hf s hf 15	owner		5

Consecutive No. on Roll.	
165 25	
166 27	
167 11	
168 27	
169 28	
170 28	
171 28	
172 28	
173 31	
174 31	
175 32	
176 40	
177 40	
178 47	

PART

Consecutive No. on Roll.	
1319	
2468	
3341	
4346	
5260	
6343	
7344	

PART

(Non

VOTERS' LIST, 1887—TOWNSHIP OF MOSA.

Consecutive No. on Roll.	Name.	Con. or Range.	Lot.	Title.	Jurors	P. O.
165 259	Tait, John	1 con	pt s hf 1			
166 277	Tilffer, John	1 con	s hf 13	owner	j	4
167 112	Watterworth, John	1 con	w hf s hf 11, & o. p.	owner		4
168 272	Walker, James H.	1 con	w hf s hf 7	owner	j	4
169 283	Walker, John S.	1 con	e hf n hf 2, & o. p.	owner		4
170 286	Walker, Atcheson	1 con	n hf 4, and o. p.	owner	j	4
171 287	Walker, Mitchell	1 con	n hf 5	owner	j	4
172 288	Walker, Mitchell E.	1 con	n hf 5	owner	j	4
173 311	Walker, Mark	2 con	s hf 2	L. S. owner	j	4
174 312	Walker, Isaac	2 con	pt s hf 4	owner	j	4
175 322	Winship, Rothwell	2 con	s pt s hf 13	owner	j	4
176 401	Walker, James	3 con	w hf n hf 4	owner	j	5
177 402	Walker, Christopher	3 con	n hf 5	owner	j	4
178 474	Wilson, Thomas	4 con	w hf n hf 15	owner	j	5

PART 2.—Persons entitled to vote at Municipal Elections only.

Consecutive No. on Roll.	Name.	Con. or Range.	Lot.	Title.	Jurors	P. O.
1 319	Beverage, Mrs.	2 con	s pt s hf 9	owner		4
2 468	Degraw, Mrs.	4 con	w hf n hf 12	owner		5
3 341	Freeman, Susan	2 con	e hf w hf n hf 4	owner		4
4 346	Gordon, Jane	2 con	w hf n hf 9	owner		4
5 260	McDonald, Mrs.	1 con	pt s hf 1	owner		4
6 343	McRae, Margaret	2 con	w hf s hf 7	owner		4
7 344	McRae, Isabella	2 con	w hf s hf 7	owner		4

PART 3.—Persons entitled to vote at Elections to the Legislative Assembly only.

(None.)



POLLING SUB-DIVISION No. 4.

Comprising that part of the Township of Mosa lying and being north of road allowance between the Fourth and Fifth Concessions, and from the Town-line between the Townships of Ekfrid and Mosa to the line between Lots Nos. 16 and 17.

PART 1.—Persons entitled to vote at both Municipal Elections and Elections to the Legislative Assembly.

Conse- cutive No on Roll.	Name.	Con. or Range.	Lot.	Title.	Jurors	P. O.
1 536	Booth, John H.	6 con 13		owner	j	5
2 620	Baxter, Malcolm	9 con n hf 1		owner	j	8
3 484	Corbett, William	5 con s hf 6		owner	j	4
4 520	Campbell, Hugh	5 con w hf n hf 13		owner	j	5
5 666	Clements, Thom	5 con n hf 16		owner	j	5
6 527	Crawford, John	6 con s hf 3		owner	j	7
7 574	Campbell, Duncan	7 con n hf 3		owner	j	7
8 575	Campbell, Donald	7 con n hf 3		L. S.	j	7
9 588	Chisholm, William	8 con s hf 3		L. S.	j	7
10 589	Chisholm, Hugh	8 con s hf 3		owner	j	7
11 603	Campbell, Duncan	8 con n hf 2		owner	j	7
12 603	Campbell, Duncan P.	9 con s hf 2		W. E.	j	8
13 632	Campbell, Duncan	10 con e hf 5		owner	j	8
14 633	Carswell, Neil	10 con 6		owner	j	8
15 634	Carswell, Donald	10 con 6		L. S.	j	8
16 644	Campbell, William M.	10 con gore 4		owner	j	8
17 645	Campbell, John M.	10 con gore 4		L. S.	j	8
18 646	Campbell, Edward	10 con gore 4		L. S.	j	8
19 652	Campbell, Neil	11 con n hf 3		owner	j	8
20 539	Douglas, James	6 con 15		owner	j	5
21 540	Dewar, Alexander	6 con n hf 1		owner	j	7
22 604	Downie, Duncan	9 con e pt s hf 3		hous'h'dr	j	7
23 608	Dewar, John	8 con n hf 9		owner	j	8
24 636	Downie, Finley	10 con n hf 3		owner	j	8
25 637	Downie, Malcolm	10 con n hf 4		owner	j	8
26 638	Downie, Duncan	10 con n hf 4		owner	j	8
27 648	Downie, Hugh	11 con n hf 2		L. S.	j	8
				W. E.	j	8
28 521	Fletcher, Daniel	5 con w hf n hf 15		owner	j	5
29 558	Felker, Samuel	6 con n hf 12		owner	j	5

Conse- cutive No on Roll.
30 582
31 590
32 594
33 628
34 629
35 630
36 631
37 635
38 640
39 433
40 459
41 449
42 550
43 583
44 584
45 500
46 518
47 473
48 502
49 503
50 487
51 568
52 569
53 586
54 587
55 607
56 624
57 625
58 641
59 642
60 643
61 458
62 517
63 519
64 525
65 531
66 560
67 563
68 571
69 572
70 573
71 605
72 621
73 622

VOTERS' LIST, 1887--TOWNSHIP OF MOSA.

Conse- cutive No. on Roll.	Name.	Cor. or Range.	Lot.	Title,	Jurors	P. O.
30	582 Ferguson, Donald A.	7 con	n hf 9			
31	590 Ferguson, Donald	8 con	e hf s hf 5	owner		8
32	594 Ferguson, Alexander	8 con	s hf 9	owne		8
33	628 Ferguson, Hugh	10 con	e hf s hf 1	owner		8
34	629 Ferguson, Donald	10 con	e hf s hf 2	owner		8
35	630 Ferguson, Hugh.	10 con	s hf 3	occupant		8
36	631 Ferguson, Donald B.	10 con	s hf 3	owner		8
37	635 Ferguson, Alexander	10 con	n hf 1	tenant		8
38	640 Ferguson, Alexander	11 con	s hf 2	owner		8
39	433 Gillies, Dugald	5 con	n hf 7, and o. p.	owner		4
40	459 Gillies, Duncan	6 con	s hf 7, and o. p.	owner		4
41	449 Gates, William	6 con	n hf 7	tenant		7
42	550 Gates, Joseph	6 con	n hf 7	tenant		7
43	583 Graham, Archibald	7 con	n hf 11	owner		8
44	584 Graham, Neil	7 con	n hf 11	L. S.		8
45	500 Hillman, Neil	5 con	w hf s hf 14	owner		5
46	518 Hillman, Reuben	5 con	w hf n hf 12	owner		5
47	473 Kelly, James	5 con	n hf 14	tenant		5
48	502 Kelly, Stephen	5 con	s pt w pt s hf 16	owner		5
49	503 Kelly, John	5 con	n pt w pt s hf 16	owner		5
50	487 Livingston, Alexander	5 con	s hf 8	owner		6
51	568 Leitch, Malcolm	7 con	s hf 9	owner		6
52	569 Leitch, Neil	7 con	s hf 9	L. S.		6
53	586 Leitch, Alexander M.	8 con	e hf s hf 2	owner		7
54	587 Leitch, Neil	8 con	w hf s hf 2	owner		7
55	607 Leitch, Neil	8 con	n hf 8	owner		8
56	624 Livingston, John	9 con	n hf 5	owner		8
57	625 Livingston, Neil	9 con	n hf 5	L. S.		8
58	641 Livingston, Neil A.	11 con	e hf s hf 3	owner		8
59	642 Livingston, Dugald	11 con	w hf s hf 3	tenant		8
60	643 Livingston, Duncan	11 con	w hf s hf 3	owner		8
61	458 Munroe, William	5 con	s hf 3, and o. p.			4
62	517 Mitchell, Neil	5 con	w hf n hf 11	owner		5
63	519 Merritt, Joseph	5 con	e hf n hf 13	tenant		5
64	525 Munroe, Malcolm C.	6 con	s hf 1	owner		7
65	531 Mitchell, Duncan	6 con	w hf s hf 8	owner		6
66	560 Munroe, Malcolm	7 con	s hf 1	owner		7
67	563 Munroe, Neil	7 con	s hf 3	owner		7
68	571 Munroe, Hugh	7 con	n hf 1	owner		7
69	572 Munroe, Colin	7 con	n hf 2	owner		7
70	573 Munroe, George	7 con	n hf 2	L. S.		7
71	605 Munroe, John C.	8 con	n hf 3	W. E.		7
72	621 Munroe, John	9 con	n hf 2	owner		8
73	622 Munroe, Archibald	10 con	w hf s hf 1	owner		8

of road
own-line
er Lots

Elec-

Jurors
P. O.
5
8
4
5
5
7
7
7
7
7
8
8
8
8
8
8
8
8
8
8
5
7
7
8
8
8
8
8
8
5
5

Consecutive No. on Roll	Name.	Con. or Range.	Lot.	Title.	Jurat	P. O.
74 623	Mitchell, William	9 con	n hf 4	owner	j	8
75 639	Munroe, Archibald	11 con	s hf 1	owner	j	8
76 472	McDonald, Arthur	5 con	s hf s hf 15, and e. p.	owner	j	5
77 481	McVicar, Archibald	5 con	s lf 1	owner	j	4
78 482	McKellar, Archibald B.	5 con	s hf 4	owner	j	4
79 485	McKindley, Angus	5 con	w hf s hf 7	owner	j	6
80 486	McKindley, Daniel	5 con	w hf s hf 7	owner	j	6
81 488	McDonald, James	5 con	s hf 9	owner	j	6
82 489	McDonald, Dugald	5 con	s hf 9	owner	j	6
83 490	McDonald, Allen	5 con	s hf 9	L. S.	j	6
84 491	McNaughton, Duncan	5 con	e hf s hf 11	L. S.	j	6
85 495	McDonald, Edward	5 con	e pt w hf s hf 13	owner	j	6
86 499	McDonald, Duncan	5 con	e hf w hf s hf 15	owner	j	5
87 501	McDonald, Robert	5 con	n e pt s hf '6	owner	j	5
88 505	McLachlan, Alexander	5 con	n hf 1	owner	j	5
89 506	McLachlan, Hugh	5 con	n hf 10	owner	j	7
90 507	McLachlan, Donald	5 con	n hf 10	owner	j	7
91 508	McIntyre, Archibald	5 con	2	owner	j	7
92 509	McIntyre, Neil	5 con	2	owner	j	7
93 510	McNeil, Hugh B.	5 con	n hf 3	owner	j	7
94 511	McNeil, Archibald	5 con	n hf 4	owner	j	7
95 512	McLachlan, John	5 con	n hf 4	tenant	j	7
96 513	McTavish, John	5 con	e hf n hf 5	owner	j	8
97 514	McTavish, Hugh	5 con	w hf n hf 5	owner	j	7
98 515	McIntyre, Duncan	5 con	n hf 6	owner	j	7
99 526	McAlpine, Alexander	6 con	s hf 2	owner	j	7
100 528	McLachlan, Hugh	6 con	s hf 4	owner	j	7
101 532	McLean, Allan	6 con	s hf 9	owner	j	7
102 533	McLean, Lachlan	6 con	s hf 10	owner	j	6
103 534	McLachlan, Duncan	6 con	s hf 11	owner	j	6
104 535	McLarty, Malcolm	6 con	s hf 12	owner	j	6
105 541	McCallum, John	6 con	n hf 2	owner	j	5
106 542	McCallum, Duncan	6 con	n hf 3	owner	j	7
107 543	McCallum, Archibald	6 con	w hf n hf 11	owner	j	7
108 544	McTavish, Farlan	6 con	n hf 4	tenant	j	7
109 545	McIntyre, George	6 con	n hf 5	owner	j	7
110 546	McIntyre, Colin	6 con	n hf 5	owner	j	7
111 547	McIntyre, George	6 con	n hf 5	L. S.	j	7
112 553	McDonald, John	6 con	n hf 5	L. S.	j	7
113 554	McVicar, Donald	7 con	pt n hf 9	tenant	j	6
114 555	McVicar, Archibald	6 con	n hf 10	owner	j	6
115 556	McVicar, John	7 con	s hf 10	owner	j	6
116 557	McLean, Donald	7 con	s hf 11	owner	j	6
117 561	McIntyre, Hugh	6 con	e hf n hf 11	owner	j	6
118 562	McIntyre, Archibald	7 con	s hf 2	tenant	j	6
119 564	McLachlan, Malcolm	7 con	s hf 2	owner	j	7
120 570	McVicar, Neil	7 con	s hf 4	L. S.	j	7
121 576	McTavish, Alexander F.	7 con	s hf 12	owner	j	7
122 577	McVicar, Nevin	7 con	n hf 4	owner	j	6
123 578	McTavish, John F.	7 con	n hf 5	owner	j	7
124 579	McAlpine, Donald A.	7 con	n hf 6	owner	j	7
125 580	McAlpine, Hugh A.	7 con	e hf n hf 7	owner	j	8
		7 con	w hf n hf 7	owner	j	8

Consecutive No. on Roll	Name.	Con. or Range.	Lot.	Title.	Jurat	P. O.
126 588						8
127 588						8
128 59						8
129 59						8
130 59						8
131 59						8
132 59						8
133 68						8
134 59						8
135 59						8
136 60						8
137 60						8
138 60						8
139 60						8
140 60						8
141 60						8
142 61						8
143 61						8
144 61						8
145 61						8
146 61						8
147 61						8
148 61						8
149 61						8
150 61						8
151 62						8
152 64						8
153 65						8
154 65						8
155 65						8
156 65						8
157 65						8
158 65						8
159 65						8
160 492						8
161 483						8
162 610						8
163 551						8
164 552						8
165 525						8
166 494						8
167 493						8
168 529						8
169 530						8

VOTERS' LIST, 1887—TOWNSHIP OF MOSA.

Conse- cutive No. on Poll.	Name.	Con. or Range.	Lot...	Title.	Jurors	P.
126 581	McAlpine, Robert	7 con n hf 8		owner		8
127 585	McArthur, John	7 con gore n hf 12		owner		8
128 591	McVicar, Malcolm	8 con w hf s hf 5		owner		7
129 592	McAlpine, Donald R.	8 con s hf 7		owner		8
130 595	McCull, John	8 con gore 10		owner		8
131 596	McCull, Archibald	8 con gore 10		owner		8
132 597	McDonald, James	8 con gore 11		owner		7
133 687	McDonald, Donald	8 con gore 11		occupant		7
134 598	McLachlan, Hugh, sr.	8 con n hf 1		owner		7
135 599	McLachlan, Hugh, jr.	8 con p hf 1		L. S.		7
136 600	McLachlan, Dugald	8 con n hf 1		L. S.		7
137 601	McLachlan, Archibald	8 con n hf 1		L. S.		7
138 602	McVicar, Alexander	8 con n hf 7		owner		7
139 605	McLean, Malcolm	8 con n hf 3		owner		7
140 606	McLean, Alexander	8 con n hf 4		owner		4
141 609	McLachlan, Alexander	9 con s hf 1		owner		7
142 611	McKellar, John	8 con n hf 5		owner		7
143 612	McKellar, Duncan	9 con s hf 5		owner		8
144 613	McKellar, Malcolm	9 con s hf 5		tenant		8
145 616	McKellar, Neil	9 con s hf 7		owner		8
146 617	McKellar, Dugald	9 con s hf 7		tenant		8
147 618	McKellar, Peter	9 con s hf 7		tenant		8
148 616	McKellar, Hugh	9 con s hf 7		W. E.		8
149 616	McKellar, John	9 con s hf 7		W. E.		8
150 619	McAlpine, Hugh	9 con 8		owner		8
151 621	McTaggart, Lachlan	9 con n hf 2		W. E.		8
152 647	McIntyre, Malcolm	11 con n hf 2		owner		8
153 650	McKellar, Christy A.	10 con s hf 4		owner		8
154 651	McKellar, Daniel	10 con s hf 4		owner		8
155 653	McPhail, Dugald, sr.	12 con e pt 1		owner		8
156 654	McPhail, Dugald, jr.	12 con e pt 1		occupant		8
157 655	McPhail, Archibald	12 con e pt 1		occupant		8
158 656	McPhail, John	12 con e pt 1		occupant		8
159 658	McKellar, Dugald E.	12 con gore 2 and w pt 1		owner		8
160 492	Oldrieve, John	5 con w hf s hf 11		owner		4
161 483	Parish, Solomon	5 con s hf 5		occupant		4
162 610	Parish, James	9 con s hf 4		owner		7
163 551	Quick, William	6 con pt n hf 8		owner		4
164 552	Quick, Edward	6 con pt n hf 8		L. S.		4
165 325	Robinson, Thomas	5 con s hf 12, and o. p.		owner		5
166 494	Rowe, William	5 con pt s hf 13		tenant		5
167 493	Saylor, Samuel	5 con e hf s hf 13		owner		5
168 529	Secord, John	6 con s hf 6		owner		7
169 530	Secord, George A.	6 con s hf 6		owner		7

VOTERS' LIST, 1887—TOWNSHIP OF MOSA.

Consecutive No. on Roll	Name.	Con. or Range.	Lot.	Title.	Juror	P. O.
170 537	Sheppard, John					
171 538	Sheppard, William J.	6 cons hf 14		owner		5
172 548	Servos, P. C.	6 cons hf 14		owner		5
173 614	Shields, Rolland	6 con n hf 6		owner		7
174 615	Shields, Andrew	9 cons hf 6		owner		8
175 626	Shields, James	9 cons hf 6		L. S.	j	8
176 627	Shields, George	9 con u hf 6		owner		8
177 628	Shields, Andrew	9 con n hf 6		L. S.	j	8
		9 con n hf 6		J. S.		8
178 496	Wilson, Thomas					
179 497	Wilson, Gilbert	5 con w pt s hf 13		owner		5
180 565	Walker, Hugh L.	5 con e hf s hf 14		owner		5
181 566	Walker, William L.	7 cons hf 7		occupant	j	7
182 567	Walker, John	7 cons hf 7		occupant	j	7
183 657	Walker, Archy	7 cons hf 7		owner		7
		12 con igore 2 and w pt 1		tenant		8

PART 2.--Persons entitled to vote at Municipal Elections only.

Consecutive No. on Roll	Name.	Con. or Range.	Lot.	Title.	Juror	P. O.
1 520	Kirstead, Elizabeth	5 con pt n hf 17		owner		5
2 516	McIntyre, Jane	5 con n hf 9		owner		6
3 593	McAlpine, Mrs.	8 cons hf 8		owner		8
4 649	McKellar, Mary	10 cons hf 4		owner		8

PART 3.--Persons entitled to vote at Elections to the Legislative Assembly only.

(None.)

Total number of qualified Jurors appearing on this List..... 321

I, ANDREW WILSON, Clerk of the Municipality of the Township of Mosa, in the County of Middlesex, do hereby certify that parts I and III of the foregoing List constitute a correct List for the year 1887, of all persons appearing by the last Revised Assessment Roll of the said Municipality to be entitled to vote at Elections for members to the Legislative Assembly, and that parts I and II constitute a correct List for the said year of all persons appearing by said Roll to be entitled to vote at Municipal Elections in said Municipality, and I hereby call upon all Electors to examine said List, and if any omissions or other errors are perceived therein to take immediate proceedings to have the said errors corrected according to law.

A copy of such List was first posted up in my office at Glencoe on the 15th day of August, 1887.

ANDREW WILSON,
Clerk of the said Municipality.

Dated this 15th day of August, 1887.

Municipality of Mosa

Title.	Jurors	P. O.
owner		5
owner		5
owner		7
owner	J.	8
J. S.		8
owner	J.	8
J. S.		8
J. S.		8
owner		5
owner		5
occupant	J.	7
occupant	J.	7
owner		8
owner		8

Elections

Title.	Jurors	P. O.
er		5
er		6
er		8
er		8

the Leg-

.... 321

Mosa, in
foregoing
g by the
o vote at
o vote at
II con-
Roll to
hereby
or errors
ors cor-
the 15th

ipality.

47-101-011X:16X7701-02

