







# Housekeeping, Gardening, Fashions and News of Interest to Women

## SPLENDID STUDIES IN APPLIED ART

Many Masterpieces by Well Known Artists Are on View.

### CANADIAN ETCHINGS

S. Herbert's "King Street, Toronto," is Commendable Effort by Local Artist.

Art, as beautiful and cleverly executed as it is varied in subject matter, is to be seen in the applied art building this year. Wonderful as have been these exhibits in former years, lovers of beautiful productions will find much this year to enhance that which they formerly declared to be the finest collective array they had ever seen.

Masterpieces of bronze sculpture, photography, architecture, etchings, color work, lithography, wood-carving, metal work, and even needle work, adorn the rooms. Most of the works are from the cleverest and best known artists of the day, while a few of them, evidencing as they do the skill of their producer, thrust new artists into the field.

Very noticeable in the bronze work is the fact that the majority of the artists have set themselves to produce that most difficult of all works, the nude human form. And very commendable are the grace of pose and lines of some of the works.

It is truly said that only an artist can appreciate art, that is real art, which only months of study and patient taking work can produce. The casual observer is apt to overlook the fact that the works he views are the labor of masters in their profession.

Without a doubt the specimens contained within the walls of the applied art building represent skillful productions of human hand and brain on the exhibition grounds.

Outstanding in the wood-work exhibits is the pupil designed by L. Rawlinson for Holy Trinity Church to be presented in memory of Rev. Dr. Pearson. The work undoubtedly is the best shown in many years, representing as it does the acme of skill in the production of a work of this description.

Production of the constructive brain of the architect is given a room all to itself; here are shown first hand designs of some of America's greatest buildings, amongst which is the work of Messrs. Ross and McDonald of Montreal, on the new Technical School of Toronto.

Master photographers as well as professionals, cannot afford to miss the hints, thrown out by the greatest work exhibit, to which two whole walls are devoted. Many exhibits are the work of members of the Toronto Camera Club; some of the works are local while others are from outside points, but the total collectively is, according to professional opinion, the best seen in a long while on the grounds.

British Etchings. The exhibits worthy of the most praise are perhaps the British etchings, especially the small "The Onslaught," a work of F. T. McKenzie, depicting a football incident, is an especially commendable production.

In the panel works, the Holy Grail productions by Edmond Abbey are outstanding, while in the English color work, Edmond Dulac and Heath Robinson are outstanding in their artistic efforts.

Leo Hankey, R. E.'s "Gambler," in the English etchings is especially commendable as also is his "River Cauchy." In this section also appear works of Nelson Dawson, A.R.C., Anthony Ker, who is showing an excellent Italian portfolio, consisting of ten very pretty etchings.

Prominent in the Canadian etchings are the works of Dorothy Stevens, "St. Jacques Cathedral at Bruges," John Coulton's "First Street, St. Ives," S. Couplon's "King Street, Toronto," and Thomas Green, O. S. A.'s "Lorry Team" and "The Game." Other commendable Canadian works are Walter Duff's "Old Boston Church," Owen Staples' two animal studies, a lion's head and a sleeping bulldog, "Dingbat Land," of which the best production is "Fright" in the Digital family is outstanding in the Canadian lithography.

Especially worthy of notice is the exhibit of German lithography, which is the best seen in years. Wilhelm Thellmann's "Spinning Room," and some of the works of Erik Wolfeld are especially fine exhibits, as also is William Old's and Gerald Spencer Price's works.

A strong character study is H. Reuter's "Future Citizens" in the American section, representing the varied classes of immigrants who flock to the new country. Hanson Booth's "Introduced to the Bunch," also is very good.

In the Canadian section there are two very fine border sketches, and especially one by Gordon Rayner, closely rivaled by some works of Eugene Beaupre.

But the applied arts building is not altogether given to modern art. One may see on every hand the antique tapestries preserved since the days of England's old-time kings and queens clinging to the walls, the value of which lies chiefly in their very age and dimness. Ancient pottery and woodwork models, and efforts at artistic effect on the part of our predecessors in the metal line are also prominently exhibited, and curious to say, claim every bit as much, if not more of the interest of spectators than the modern studies.

## OUTLOOK BETTER

(Continued From Page 1.)

encouragement, too, in Mr. Lind's decision to return to the Mexican capital as they had left it to his discretion to go there if there was a prospect of renewing negotiations along tangible lines.

Notes Closely Read. The two notes exchanged by Lind and Gamboa were published in full here today and official Washington read them closely.

Much interest was manifested in the suggestion made by Lind that all proposals be laid aside for the present

## EFFICIENT HOUSEKEEPING BY HENRIETTA D. GRAUEL DOMESTIC SCIENCE LECTURER

### How and What to Eat

It is astonishing when we think that all that stands between good health and illness is three meals a day, that so little is known of food values and of food needs of the body. We do not treat ourselves nor our needs with as much precision and care as we would give to a fine breed of chickens or a prize winning colt.

We accept advice from most improper sources and forget that our tastes have been perverted and corrupted by years of unnatural living. What is good for one person is oftentimes positively injurious to another of a different constitution. And many semi-invalids might be well and hearty did they but follow the directions of a sensible physician.

There are some natural processes of our bodies' machinery to which general rules may be applied. Each tissue needs its proper elements which go to make it up. No one kind of food contains all this, so that what is called a mixed diet is necessary.

Meats enrich the blood and tend to give general strength and firmness of muscle. Fats furnish the fuel for the blood and liquids form the water that is a large part of the substance of our bodies. Some meats are more easily digested than others, and are best for children and elderly folks. Mutton come first, then chicken, sweetbreads, all boiled fish and beef. Other easiest to digest foods are twice baked breads, as zwieback, toast and rye-crisp bread, corn starch and custard mixtures, rice, sago and tapioca with fruit, asparagus, cauliflower, string beans, spinach, baked apples, oranges, rich broths and cocoa.

The second group now contains many foods that formerly were in the hard to digest class, for dieticians have made remarkable discoveries. Hard boiled eggs, it is found, are not in the taboed list, nor is cabbage, kale when cooked with meat. Salads, tomatoes, root vegetables, fruits or kales when cooked with meat. Salads, tomatoes, root vegetables, fruits or kales when cooked with meat. Salads, tomatoes, root vegetables, fruits or kales when cooked with meat.

except that which asks Huerta not to be a candidate in the coming elections. It was learned that while President Wilson knew the gist of Mr. Lind's second proposal, he was not acquainted until today with the text of the communication in which Mr. Lind promised that if his last suggestions were accepted assurances were to be given American bankers of the moral support of the American government for a loan to rehabilitate the finances of the present Mexican regime. The White House view of the offer of the loan was that should the present effort to bring about peace appear to be bearing fruit, it would be incumbent upon the United States to help Mexico straighten out her financial tangles.

Huerta Out of Race. The argument of Senor Gamboa that Huerta, as provisional president of Mexico, was prohibited by the Mexican constitution from succeeding himself, and that the American contention, therefore, was unnecessary, was scrutinized closely, and some points pointed out that no guarantee existed that Huerta would not resign at some time prior to the election and thereby make himself eligible. It was suggested, too, that to accept the citation of the Mexican constitution as sufficient restriction on Huerta's candidacy might be construed as a recognition of Huerta as the constitutionally chosen ruler of the southern republic.

Notwithstanding this view, however, hope was found in the vigorous disclaimer of Senor Gamboa, that anyone should have suspected Huerta of desiring to become a candidate for this was regarded as a tacit implication that Huerta finally would not enter the presidential race.

Calliopsis, or Coreopsis. This week we have been studying many late flowering plants, mostly long-stemmed, profuse-flowering, easily cultivated plants. The *Calliopsis*, a long-stemmed daisy-like flower, cosmos, another long-stemmed kind; chamomile, more like a weed, and yet always found in old gardens; and now we are looking at a long bed of tall-stemmed, velvety-brown deep yellow flowers, waving softly in the late summer breeze. A full bed of coreopsis is a pretty sight; the bright flowers are proudly and yet gaily erect in the beaming sun, and seem to fairly glow with the joy of life itself. The more flowers you cut, the more spring up, two for every one taken away. It would seem the flowers are deep golden yellow, often rich dark-brown-yellow, an in acres, made up of from seven to ten petals, growing around a central shining brown, and borne on the tip of a long slender stem. There are few leaves to the plant, all its life having gone to produce bloom.

We simply do not know one single solitary plant that blooms late in summer, that can at all be compared with this prolific planter. Easy to grow, in warm dry sandy earth, in the open ground where plenty of sun and light is pouring down among the beds and there you are!

There is the coreopsis lanceolata grandiflora the yellow kind, much prized for cutting; coreopsis rosea, a low-growing variety, splendid for the rocky which latter is so much in need of late blooming plants; and lastly the small yellow kind called coreopsis verticillata.

You must absolutely keep your flowers from going to seed in order to prolong the flowering period. An interesting little point about the name is that it is derived from the Greek word usually sold at 25 and 30 cents. Wherever a mark is usually found on such garments the piece was cut out, but two marks were over the head. One was that of a Hamilton clothing house, the other, almost washed out, but which will be reproduced by experts may be "C.R.R." or "C.R.K."

The police theory is that the couple motored from Toronto to the place where the babe was born and then put to death.

HAMILTON, Aug. 28.—Inspector Miller of the provincial police department is in the city in search of the man and woman who it is supposed strangled the new born babe, the body of which was found by a dog at New Toronto on Aug. 10.

In a bush about 300 yards from the lake, a lot of clothing, both man's and woman's, were found; also other evidences of the crime. The woman's clothing was quite coarse and commonplace, including articles of underwear, which usually sell at 25 and 30 cents. Wherever a mark is usually found on such garments the piece was cut out, but two marks were over the head. One was that of a Hamilton clothing house, the other, almost washed out, but which will be reproduced by experts may be "C.R.R." or "C.R.K."

Save Exactly \$105 on a Piano by buying a "Claxton" at \$125.00, guaranteed superior to any \$300.00 piano sold in Toronto. THOS. CLAXTON, Limited, Open Evenings, 203 Yonge St.

## GOOPS BY GELETT BURGESS

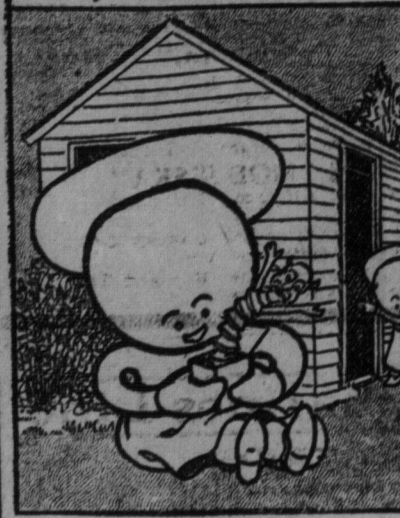

CORALIE BOYD has many toys. But none that she As those of other children. These She takes without an "if you please!" She never asks permission to, For she's a Goop. Now, what are you? Don't Be A Goop!

## FAIRBANK HOTEL TOTALLY BURNED

Century-Old Landmark Burned to Ground With Heavy Loss.

### WORK OF INCENDIARY

Blaze Started in Stables—Firemen Could Get No Water.

Fire which broke out in the stables at the rear of the Fairbank hotel on North Dufferin street, about a mile and a half from the city limits, last night, completely destroyed the two-story brick hotel and caused a total loss of \$15,000. The building was owned by W. D. O'Leary and occupied by E. Hayes.

Shortly after 8 o'clock smoke was noticed issuing from the barn. An alarm was immediately turned in to the village bucket brigade. Despite their attempts the blaze spread to the hotel and had secured a firm hold before the city fire department was notified.

Sections from Wychwood and Earle court responded to the alarm and were at the scene of the fire within a short time. Owing to the lack of water the fire apparatus was rendered useless. The firemen employed chemicals to protect neighboring buildings, and then returned home.

In the meantime the volunteer brigade had rescued some of the furniture from the hotel, but before anything of real value could be removed a burst of flame drove the workers back. It was then noticed that pieces of burning wood had been carried by the wind to neighboring houses and roofs were set ablaze. The volunteer brigade and spectators devoted their efforts to spreading blankets on the roofs and saturating them with water, which was none too plentiful.

Taking advantage of the preoccupation of the hotel proprietor and the county police, several strangers in the locality lobbied too freely the horses stored in the hotel, and the result was that they were more in the way than they were of use. Fortunately the horses were all rescued from the stables.

The fire died out about 10 o'clock. Fairbanks Hotel had been a landmark in the district for over a hundred years. A fire broke out on the premises a week ago, when it was extinguished by the bartender. In view of the frequent fires in the Earle court and Fairbank district it is suspected that the hotel fire was of incendiary origin.

## GOVIN WAS GONE

(Continued From Page 1.)

A Liberal and a supporter of the premier, and he was despatched thither, it was understood, to use whatever influence he could bring to bear against the premier taking any action in the Thaw case at this time. He will return here tomorrow to defend Thompson when the latter is arraigned before Magistrate Mulvren on a charge of aiding an undesirable to cross the frontier. If Thompson can prove he is a British subject he cannot be deported, but he can be fined a maximum sum of \$500 or imprisoned for three months.

Thompson said tonight that he would plead not guilty and absolutely would not answer as to the details of Thaw's delivery from Mattawan.

It will doubtless be necessary for the prosecution to move Thaw insane before they can establish that he is an undesirable alien, and thus sustain the charge against Thompson. If this is the case the Thompson trial may go over until a date can examine Stan'ord White's slayer.

Ball For Thaw. There was renewed talk today of the possibility of Thaw being admitted to bail pending the long wait for trial before the king's bench in October, the length of time it now appears he will be held. One of Thaw's counsel said tonight that his admission to bail would require an extremely unwise move. "In my opinion the immigration authorities could then take him in charge, and he would not depart him in view of his being bound by a bond to appear in court, they might be able to embarrass him. For the present Mr. Thaw will remain in jail; perhaps later we will hit on a way to 'keep him out' in safety." One of Thaw's Canadian counsel called on him today. On the whole it was for him the most uneventful day of incarceration here.

You are invited to Carefully Inspect the 1914 Player-Piano of "Ye Olde Firme" at the Canadian National Exhibition

The Different Player-Piano—the Better Player

The Only Player-Piano with an Aluminum Action

## Perfect Satisfaction in Buying a Heintzman & Co. Player-Piano

The building of the Heintzman & Co. Player-Piano is an interesting piece of Piano history. Makers of the world's best Piano, we could not afford to put a Player-Piano on the market bearing our name until we had brought the work of construction in the Player-Piano up to the same point of acknowledged and unrivaled excellence as is accorded the Heintzman and Co. Piano.

So we worked diligently through the years on this Player-Piano until we could say that it was the best. And in our new model for 1914 we have further improved on the excellencies of 1913.

## The Heintzman & Co. Player-Piano

cannot be considered along with any other Player-Piano. It is a new and distinct creation, built along lines that are common to no other instrument.

### The most outstanding feature of this

Player-Piano is the aluminum action. By this means this instrument will withstand different climatic changes in a way that is not possible with the ordinary wood action. The swelling and shrinking of wood which takes place with climatic changes opens up minute passages, through which the air escapes, and if leakage of air takes place, then the action immediately deteriorates.

### Not only is the primary valve casing

cast in one solid piece of aluminum, which ensures its being absolutely air-tight, but the secondary valve casing and chamber which conducts the air stream from the power pneumatic is also cast in one piece of aluminum.

### Let it be known that the controlling of

the air is the great consideration in all pneumatic Player-Pianos.

### There are altogether some twenty interesting and distinctive features about this Player-Piano—all combining to make it the perfect instrument it is.

### We place our unqualified warranty upon

this Player-Piano, for we know it is more than a sweet-sounding instrument. It is good all through.

Let us have the pleasure of demonstrating this to you at the National Exhibition or at our Warerooms.

**PIANO SALON: 193-195-197 YONGE ST., TORONTO**

## THE LARGEST STEAMER IN THE WORLD

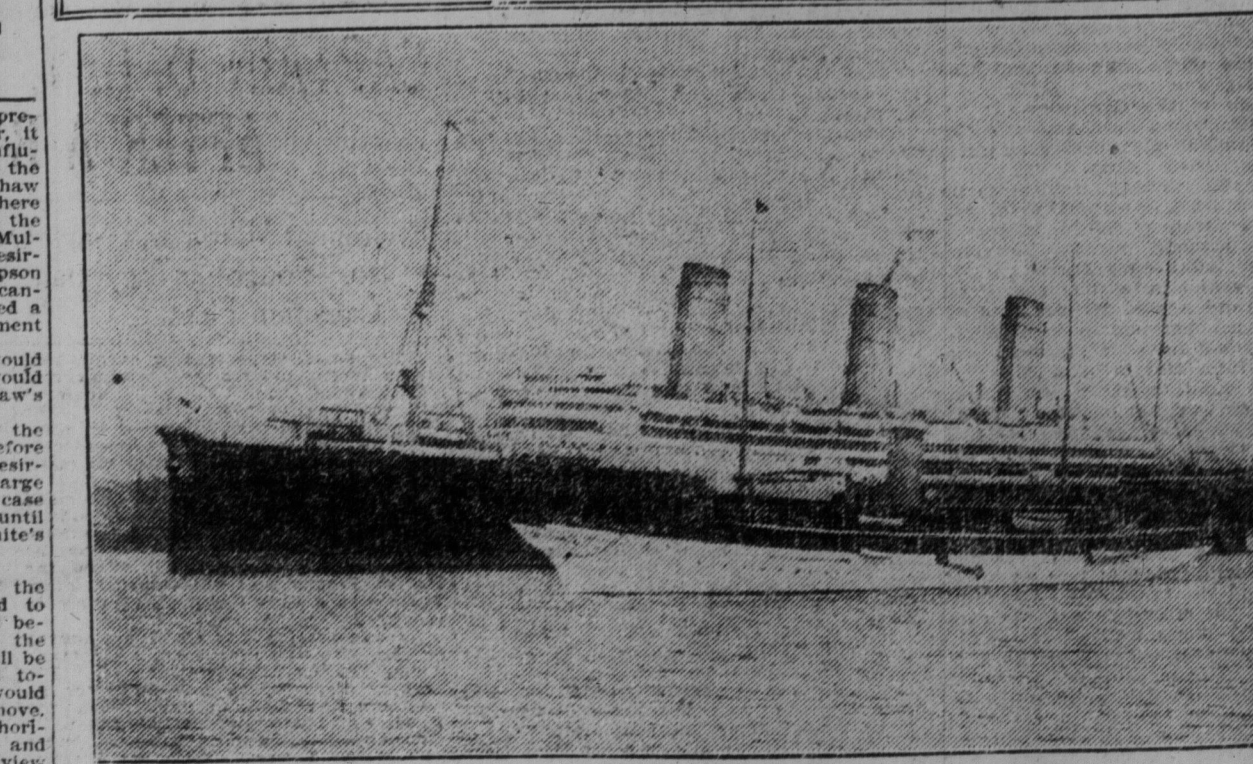

An officer and a seaman were burned to death in a fire on the Hamburg-American liner Imperator yesterday. S. J. Sharp, Toronto agent for the company, received a telegram from the New York office last evening stating that fire broke out in the provision room about 4 o'clock yesterday morning and was confined assiduously to the compartment in which the provision rooms are situated, and was under control within a few hours. No damage was done to any other part of the vessel, and it is fully expected that it will leave New York on schedule at 9 o'clock tomorrow morning.

# SEMINAR OF ST. AUGUSTINE FORMALLY OPENED YESTERDAY

Ecclesiastics From All Parts of the Diocese Were Present at Dedication of New Catholic Institution on Kingston Road—Bishop Dowling of Hamilton Was Celebrant.

The majesty of dignity, rather than an elaborateness of ceremonial, marked the dedication and formal opening of the magnificent seminary of St. Augustine yesterday. From all parts of the city and outside portions of the diocese, as well as from many points distant, ecclesiastics in large numbers congregated in the archdiocese on its great triumph and to take part in the ceremonies of the day.

At an early hour those who were to officiate began to arrive in autos, on foot and by car, and as the imposing structure, bathed in the morning sunlight, came into view, exclamations of praise and delight were heard from all sides.

It was eight o'clock when the first procession of ecclesiastics wended their way into the beautiful chapel and then about and thru the building, the blessing being accorded with the psalms, antiphons and litanies prescribed by the ritual for such occasions.

At eight o'clock when the first procession of ecclesiastics wended their way into the beautiful chapel and then about and thru the building, the blessing being accorded with the psalms, antiphons and litanies prescribed by the ritual for such occasions.

Handsome Interior. The chapel, with its white marble mural paintings and domed ceiling, was much admired, the gorgeous colorings of the stained windows and the delicately finished stations along the wall supplying just the note necessary.

Rev. Father Mac of Resiopolis (College, Kingston), preached the dedicatory sermon. It was fitting that the oldest diocese in Ontario should be so represented, and Father Mac did full honor to the privilege.

The speaker likened the day to that upon which the high priest of old stood before the king in the Jewish temple to dedicate the most magnificent temple then in existence. Grand as was the occasion, the present far surpassed it, because while God was present in the old law and is present everywhere today, the Catholic believes that He is really present, in a very special manner, behind the tabernacle of the altar. Referring to the mission that the seminary was to accomplish, the reverend speaker said it would bring into its walls those destined for the sublime dignity of the priesthood and there foster and educate them for their high calling.

The Christian priesthood is a participation in the priesthood of Christ Himself. The first seminaries were beneath humble roofs or in the green hills of Judea. The first teacher was Christ, and those whom He taught everywhere today, the Catholic believes that He is really present, in a very special manner, behind the tabernacle of the altar.

The high altar of white marble was blessed and dedicated to St. Augustine, patron of the institution. His Grace Archbishop McNair officiated at these preliminary ceremonies.

Ten o'clock, the hour appointed for the solemnization of high masses, saw the beautifully clad shrine in readiness for the day's proceedings. Preceded by their surtouts, vestments, censers and cross-bearer carrying aloft the symbol of salvation, the procession entered the sacred edifice, the officers of the mass taking their places in the sanctuary and the remainder filing into the stalls that line the chapel on either side.

The celebrant was Right Rev. Bishop Dowling of Hamilton, the oldest prelate of the archdiocese. He was assisted by Rev. Dean Hand as assistant priest, Rev. W. A. McCann as sub-deacon, Rev. Father O'Neil of St. Catharines was master of ceremonies, the only ornamentation of the altar being the crucifix above the golden door of the tabernacle, a few flowers and the six tall waxen tapers, which are always present when high mass is being sung.

The celebrant and his assistants

Life of St. Augustine. The reverend speaker outlined briefly the life of St. Augustine, one of the greatest lights and most brilliant geniuses of the church, after whom the seminary is named. He closed by congratulating His Grace Archbishop McNair under whose care prosperity was sure to come to the seminary. Father Mac also added his recognition of the universally accorded Mr. Eugene O'Keefe for his "noble and generous" gift to St. Augustine's.

At the close of the mass His Lordship Bishop Dowling, elected Archbishop of Toronto, Right Rev. Mgr. Mahoney of Hamilton, Rev. Dr. Moran of Chicago, Rev. Dr. Kidd, president St. Augustine's Seminary, Rev. M. J. Whelan, paragon of St. Michael's Cathedral, Rev. Dr. Tracey, Rev. Dr. Moran, Rev. Dean Harris, Rev. Dr. McBrude, Rev. E. J. Devine, S.J., provincial, Dean Moyna, Barrie; Rev. Chancelier, Rev. Father O'Keefe, Rev. M. Collins, O.M.F.; Rev. Dr. Sherry, O.M.F.; Rev. Fathers Richardson, Kinsane, Mitchell, J. Cruise, McGrand, Finnergan, Coyle, Lantieri, Culnane, Moulton, McGrath, LaMarche, Kelly, Cline, Flanagan, O'Donnell.

Aged Parishoner. Mrs. Purcell, an old lady of ninety years, parishioner of St. Monica's, was an interested and interesting participant. Others of the laity noticed Long Thomas Smith, J. Murphy, J. E. Haney, J. J. Seitz, W. E. Black, J. E.

Prof. Mulveney. His wonderful remedies are saving thousands of lives. Why not try his remedies—they are sure, certain and harmless? Stomach worms are round like earth worms and measure from 8 to 16 inches in length, the larger ones being about the size of a lead pencil in thickness. They are white and sometimes pink in color; they crawl about the stomach and intestines and sometimes great numbers are found to exist. One of my customers claims one of his children passed 200 from the use of my remedy. It does not require much thought to come to the conclusion that these worms are very dangerous, as they cause fever, convulsions, fits, etc. Many persons have died from worms, and they have been known to crawl out of their mouths and nose after death. Just imagine the suffering and terrible agony a child or adult must experience with these disgusting and loathsome creatures crawling about in the stomach and bowels. There is no doubt that they are constantly taking the nourishment that should go to make a strong, healthy person. Is it any wonder that your child is cross, irritable and sickly? Adults are also restless, melancholy and miserable from the same cause, and are sometimes treated for dyspepsia, nervous prostration and other complaints. My remedy is in liquid form and is an excellent remedy to build up the system, and can be taken for some time after the worms have been expelled, to build up the system, which generally requires it, as the stomach and bowels are generally in a weak and debilitated condition, caused by the ravages of these undesirable pests. My remedy, known as Mother's Friend, is pleasant and agreeable to take and is a life-saver for children, as it not only destroys worms, but strengthens and builds up the child, cures wailing of the bed, and cures the child's nervous system, convulsions and fits. It destroys pinworms. The price is \$1.00. My remedy is known as Mother's Friend, is pleasant and agreeable to take and is a life-saver for children, as it not only destroys worms, but strengthens and builds up the child, cures wailing of the bed, and cures the child's nervous system, convulsions and fits. It destroys pinworms. The price is \$1.00.

Many Suffer From Them and Do Not Know It. Many go to an early grave on account of them and have been recommended to have had brain fever or some other complaint.

Prof. Mulveney Comes to the Rescue. His wonderful remedies are saving thousands of lives. Why not try his remedies—they are sure, certain and harmless? Stomach worms are round like earth worms and measure from 8 to 16 inches in length, the larger ones being about the size of a lead pencil in thickness. They are white and sometimes pink in color; they crawl about the stomach and intestines and sometimes great numbers are found to exist. One of my customers claims one of his children passed 200 from the use of my remedy. It does not require much thought to come to the conclusion that these worms are very dangerous, as they cause fever, convulsions, fits, etc. Many persons have died from worms, and they have been known to crawl out of their mouths and nose after death. Just imagine the suffering and terrible agony a child or adult must experience with these disgusting and loathsome creatures crawling about in the stomach and bowels. There is no doubt that they are constantly taking the nourishment that should go to make a strong, healthy person. Is it any wonder that your child is cross, irritable and sickly? Adults are also restless, melancholy and miserable from the same cause, and are sometimes treated for dyspepsia, nervous prostration and other complaints. My remedy is in liquid form and is an excellent remedy to build up the system, and can be taken for some time after the worms have been expelled, to build up the system, which generally requires it, as the stomach and bowels are generally in a weak and debilitated condition, caused by the ravages of these undesirable pests. My remedy, known as Mother's Friend, is pleasant and agreeable to take and is a life-saver for children, as it not only destroys worms, but strengthens and builds up the child, cures wailing of the bed, and cures the child's nervous system, convulsions and fits. It destroys pinworms. The price is \$1.00.

Important Changes in Grand Trunk Train Service From Toronto. Train leaving Toronto 10:15 a.m. daily except Sunday for Pennington, will be discontinued after Saturday, Sept. 6, but will run thru to Huntsville and North Bay via Muskoka Wharf commencing Monday, Sept. 8, 12:01 p.m. daily except Sunday, Muskoka Wharf and Huntsville, will be discontinued after Saturday, Sept. 6. Buffalo-Muskoka Express leaving Toronto 2:20 a.m. daily for Muskoka Wharf, Huntsville, Hurk's Falls and North Bay, will be discontinued after Sunday, Sept. 7. Buffalo Express leaving Toronto 12:05 a.m. daily for Niagara Falls and Buffalo, will be discontinued after Monday, Sept. 8. Train leaving Toronto 1:40 p.m. Saturday only for Jackson's Point, will be discontinued after Saturday, Aug. 30. Train leaving Jackson's Point 7:30 a.m., Mondays only, for Toronto, will be run on Tuesday, Sept. 2, instead of Monday, Sept. 1, and will be discontinued after that date. Through Pittsburg sleeper on 4:32 p.m. train from Toronto will be discontinued after Saturday, Sept. 6. Last Pullman sleeping car for Kingston Wharf will leave Toronto 10:45 p.m. Saturday, Sept. 13, and Kingston Wharf 12:29 a.m., for Toronto, Monday, Sept. 15. Commencing Monday, Sept. 8, train leaving Toronto 1:30 p.m. daily except Sunday, for North Bay, will make connection at Allandale for Midland.

### Inland Navigation. Inland Navigation

## EXHIBITION SIDE TRIPS AND LABOR DAY EXCURSIONS

NIAGARA FALLS and return \$2.00  
Buffalo and return \$2.50  
Tickets good date of sale and following day.

Steamers "Cayuga," "Chippewa," "Corona"  
Leave Toronto—7:30 a.m., 9:00 a.m., 11:00 a.m., 1:00 p.m., 2:45 p.m., 5:00 p.m.  
Daily, including Sunday.

HAMILTON and BURLINGTON BEACH, return \$1.75  
Steamers "TURBINA" and "MODJESKA"  
Leave Toronto 8:00 a.m., 11:15 a.m., 2:15 p.m., 7:00 p.m.  
Daily, except Sunday.

SPECIAL LATE TRIP TO HAMILTON, LABOR DAY.  
Steamer Turbina will leave Toronto 11:00 p.m.  
Niagara Dock, foot of Yonge St. Hamilton Dock, Bay and York Sts.  
Ticket Office: 46 Yonge St. and Docks.

### Niagara - St. Catharines Line

## CHEAP SIDE TRIPS

In connection with the Canadian National Exhibition.

One Day Return Rate To Port Colborne \$1.00  
To Victoria Park (Niagara Falls) \$1.50  
Above rates, except Labor Day, good going 8:00 a.m. or 11:00 a.m.

Afternoon Rides To Port Colborne and return 50 Cents  
Except Labor Day. Good going 2:00 p.m.

For full information as to sailings, reduced rates, etc., apply to Yonge Street Wharf, M. 2553, or City Ticket Office, 52 King Street E., M. 5179, 15517

### LABOR DAY OUTINGS

### GRIMSBY BEACH

For a grand side trip on Lake Ontario, with view of the Exhibition and fireworks, take the popular steamer Massey on Yonge Street dock, any afternoon at 2 o'clock, including Labor Day, for a sail to glorious GRIMSBY BEACH, Ontario, giving you three hours at this great summer resort. Time for excursions: The Park House, 50c, or Lakeview, 75c. Extra trip at 7:30 p.m. on Saturday and Labor Day, 50c return. Regular excursion Toronto to Grimsby, 15c, including Labor Day and the best and most scenic view of the lake and country. Tickets on the street or on dock. For further information call GRIMSBY BEACH, Ont. edit

### FAREWELL TRIBUTE TO MR. WILLAN

Musical Opinion Speaks Highly of English Composer.

The current number of London Musical Opinion, in commenting on the departure for Toronto of Mr. Healey Willan, takes up professional work at the Toronto Conservatory of Music, says: "It is impossible to close these remarks without a word of appreciation concerning the loss which English musicianship sustains by the appointment to the Toronto professorship of Mr. Healey Willan. Among the young school of British composers there is no one who has done more than to justify our national claim to a place in the artistic world. Willan has for the last ten years devoted himself to the improvement of music in churches, with results which Novello's catalogue will show. "Service in G." is now sung almost everywhere, and there are other settings which his intimate friends appreciate even more. We are confident Mr. Willan will prove himself a worthy inheritor of the fine traditions of the Toronto Conservatory. To foster the growing sense of Canadian nationality in music is no light thing to undertake; but the placing of such a task in the hands of a fertile and versatile Irishman is a wise move on the part of the Toronto authorities, and a high compliment to us on this side."

### BERLIN ORCHESTRA COMING TO CANADA

Famous Band is to Germany What London Symphony is to England.

Dr. A. S. Vogt, director of the Toronto Conservatory of Music, has just received a letter from one of the leading musicians in the German capital, in which he says that the famous Berlin Philharmonic Orchestra, which is to Germany what the London Symphony is to England, contemplates a tour of Canada. This orchestra is conducted by Nikisch, the most unassuming and the most powerful of those interested in musical public life in the world, and is one of the very finest musical organizations in Europe. While no definite announcement has yet been made, it is believed that the orchestra will visit Toronto should be included in the itinerary of this great aggregation of European instrumentalists.

### CAPTAIN O. G. V. SPAIN LEAD AFTER A BRILLIANT CAREER

Prominent Militia and Navy Officer Passed Away in Toronto—Fought in Egyptian War and Was in Charge of Canadian Fleet.

After an illness extending over a period of several months the death occurred yesterday of Captain O. G. V. Spain at his residence, 46 Nanton avenue. Although Capt. Spain had been indisposed for some time his death was entirely unexpected and came as a severe shock to his many relatives and friends.

Captain O. G. V. Spain earned himself a reputation while serving his country, and in military and naval operations. He was a great careerist and one that he could justly feel proud of. When the British Empire was threatened Captain Spain was always waiting for orders to lead his troops.

A midshipman Captain Spain served on His Majesty's Battleship "Minotaur" during the Egyptian war of 1882. For bravery displayed in this encounter he was awarded the Egyptian war of 1882. In military and naval operations he was held in the highest esteem. In 1884-1885, Captain Spain was acting lieutenant of His Majesty's Battleship "Dolphin." He was placed in charge of the distillery water supply afloat at Spaulding in the time of the Boer war. After retiring from the British navy Captain Spain was given the command of the Canadian armed cruiser "Acadia" in 1892, and promoted to commander of the Canadian Armed Cruising Fleet in 1893. This fleet consisted of eleven ships and was assigned for protection of the fisheries on the Pacific, Great Lakes and Atlantic Coast. In 1893 Captain Spain was appointed commissioner of the Dominion police. During his period of office he received the thanks of the Dominion Government for valuable information supplied the defence committee in connection with the destruction of the schooner "The Scotia" in the Bay of Fundy. He was ordered to attend the international conference at Quebec, and again in Washington in connection with the North Atlantic and Canadian fisheries question during the years 1888 and 1889.

Captain Spain was appointed wreck commissioner in Canada in October, 1896, and in January, 1895, he was made commander of the Canadian marine service. He was also appointed nautical member of the lighthouse board of Canada.

During his retirement Captain Spain was identified in real estate deals in Toronto, and put thru large sales on Yonge Street property.

The funeral will be private, and will be held from Captain Spain's late residence on Saturday morning to the Yonge Street Mausoleum.

### Passenger Traffic

## INTERCOLONIAL RAILWAY

### 2 THROUGH 2

BETWEEN MONTREAL AND HALIFAX.

## OCEAN LIMITED

Leaves 7:30 p.m. Daily

SHORT LINE BETWEEN MONTREAL AND QUEBEC

for Quebec, River du Loup, Campbellton, Moncton, Truro and Halifax. Connections for St. John, Prince Edward Island and the Sydney (except Saturdays).

### MARITIME EXPRESS

Leaves 8:15 a.m.

Daily to Campbellton. Daily, except Saturday, for points further east.

THE ONLY ALL CANADIAN ROUTE to the Atlantic Seaboard.

For further information concerning Rates, Reservations, etc., apply to E. TIFFIN, General Agent, 51 King St. E., King Edward Hotel, Phone Main 584. edit

### ANCHOR LINE

GLASGOW via LONDON DERRY

Leaves Toronto 7:30 a.m. daily, including Sunday.

Ticket Office, 46 Yonge St. and Yonge St. Dock.

### GRAND TRUNK RAILWAY SYSTEM

## LOW RATES FOR LABOR DAY

between all stations in Canada east of Port Arthur, also to Detroit and Port Huron, Mich., Buffalo, Black Rock and Niagara Falls, N.Y.

SINGLE FARE FARE AND ONE-THIRD  
Good going Aug. 29, 30, 31, and Sept. 1. Return limit, Sept. 2.

### Canadian Pacific Ry. EXPRESSES

AND OTHER STEAMSHIPS.

Empress of Britain ..... Sept. 4  
Empress of Ireland ..... Sept. 18  
Empress of Canada ..... Oct. 2  
Empress of France ..... Oct. 16  
Empress of India ..... Nov. 13  
Empress of Japan ..... Nov. 27

All particulars from Steamship Agents or from E. Sackling, General Agent, C. P. R. Building (Main Floor), S. E. cor. King and Yonge Sts. edit

### Canadian Pacific Ry. EXPRESSES

AND OTHER STEAMSHIPS.

Empress of Britain ..... Sept. 4  
Empress of Ireland ..... Sept. 18  
Empress of Canada ..... Oct. 2  
Empress of France ..... Oct. 16  
Empress of India ..... Nov. 13  
Empress of Japan ..... Nov. 27

All particulars from Steamship Agents or from E. Sackling, General Agent, C. P. R. Building (Main Floor), S. E. cor. King and Yonge Sts. edit

### Passenger Traffic

## 40,000 FARM LABORERS WANTED

FOR HARVESTING IN WESTERN CANADA

"GOING TRIP WEST," \$10.00 TO WINNIPEG  
Plus half cent per mile from Winnipeg up to Macleod, Calgary or Edmonton.

"RETURN TRIP EAST," \$18.00 FROM WINNIPEG  
Plus half cent per mile from Macleod, Calgary or Edmonton to Winnipeg.

GOING DATES  
SEPTEMBER 3rd—From Toronto and all stations in Ontario East of but not including Grand Trunk Line Toronto to North Bay.  
SEPTEMBER 6th—From all stations on Grand Trunk Line Toronto to North Bay inclusive, and West thereof in Ontario, including C.P.R. Line Sudbury to Sault Ste. Marie, Ontario, but not including Assiniboia and West.

ONE-WAY SECOND CLASS TICKETS WILL BE SOLD TO WINNIPEG ONLY  
One-way second class tickets to Winnipeg only will be sold. Each ticket will include a verification certificate, with an extension coupon. When extension coupon has been signed by a farmer, showing he has engaged the holder to work as a farm laborer, the coupon will be honored up to September 30th for ticket at rate of five-cent per mile (minimum fifty cents) to any station west of Winnipeg on the Canadian Pacific, Canadian Northern or Grand Trunk Pacific Railways in Manitoba, Saskatchewan or Alberta, but not west of Edmonton, Calgary or Macleod, Alta.

A certificate will be issued entitling holder to a second-class ticket good to return from any station on the Canadian Pacific, Canadian Northern, or Grand Trunk Pacific Railways in Alberta, Saskatchewan and Manitoba east of Macleod, Calgary and Edmonton to original starting point by the same route as travelled on going journey on or before November 30th. In payment of one-half cent per mile (minimum fifty cents) up to the Winnipeg agent on arrival at destination, provided the holder deposits the certificate with the Winnipeg agent on arrival at destination, and works at least thirty days at harvesting.

### Excellent Service

MUSKOKA LAKES  
KAWARTHA LAKES  
POINT AU BARIL  
FRENCH AND PICKEREL RIVERS  
RIDEAU LAKES, ETC.

SUMMER TOURIST RATES NOW IN EFFECT.

GREAT LAKES SERVICE  
Palatial steamers leave Fort McNicoll daily except Friday and Sunday for SAULT STE. MARIE, WILSON, PORT ARTHUR and FORT WILLIAM. Connecting train leaves Toronto 12:45 noon.

HOMESEEKERS' EXCURSIONS  
Each Tuesday until October 22, WINNIPEG and return ..... \$35.00  
EDMONTON and return ..... \$43.00  
Return limit, two months.

### LOW RATES TO TORONTO

FOR CANADIAN NATIONAL EXHIBITION.

SINGLE FARE SPECIAL LOW RATES  
Daily until Sept. 6, inclusive, from Fort William, Port Arthur, Sault Ste. Marie, Windsor, and all stations in Canada east thereof, including Hull, Ottawa and Apple Hill, Ont.

Full particulars from any C.P.R. Agent, or write M. G. Murphy, D.P.A., Toronto edit

### GRAND TRUNK RAILWAY SYSTEM

## LOW RATES FOR LABOR DAY

between all stations in Canada east of Port Arthur, also to Detroit and Port Huron, Mich., Buffalo, Black Rock and Niagara Falls, N.Y.

SINGLE FARE FARE AND ONE-THIRD  
Good going Aug. 29, 30, 31, and Sept. 1. Return limit, Sept. 2.

### HARVEST HELP EXCURSIONS

\$10.00 TO WINNIPEG VIA CHICAGO AND DULUTH

Proportionately low rates to Edmonton and intermediate stations.  
Sept. 2—From all stations Toronto and East, and East of Orillia and Scott's Bay, Ont., to all stations Toronto to North Bay inclusive and west thereof in Ontario.  
Harvest Help Special Train will leave Toronto at 5:00 p.m. September 26, via Guelph and Stratford.  
The Grand Trunk Pacific Railway is the shortest and quickest route between Winnipeg-Saskatoon-Edmonton.

Secure your tickets early at City Ticket Office, northwest corner King and Yonge Streets, Phone Main 4209. edit

### LABOR DAY EXCURSIONS

Between all stations in Canada, Port Arthur and East; also to Detroit, Port Huron, Buffalo, Black Rock, Suspension Bridge and Niagara Falls, N.Y.

SINGLE FARE FOR ROUND TRIP FARE AND ONE-THIRD  
Good going Aug. 29, 30, 31, and Sept. 1. Return limit, Sept. 2.

### Harvesters' Excursions to Winnipeg, \$10.00

Half a cent a mile from Winnipeg to Regina, Saskatoon, Brandon, Kinsler, Prince Albert, Battleford, Edmonton and other points on the Canadian Northern Railway.  
Returning, half a cent a mile to Winnipeg and \$18.00 from Winnipeg to original starting point.

DATES OF SALE  
Sept. 2—From Toronto, all C. N. O. Railway stations east and south of Sparrow Lake, Ont., to all stations on the C. N. O. Railway west of Toronto.  
Sept. 3—From Toronto in the West is served by the Canadian Northern Railway. The demand for Harvesters' Excursions is very heavy and the wages of the Harvesters' Excursions are very high. Write for our Harvesters' Excursions: "55,000 Homesteads," "The Key to Prosperity," "45 Vital Questions," "Business Opportunities in Western Canada" and "Peace River, Alberta, and How to Reach It."

CANADIAN NATIONAL EXHIBITION  
SINGLE FARE FOR ROUND TRIP. SPECIAL ROUND-TRIP FARES.  
Good going Aug. 29 to Sept. 4. Good on advertised dates.  
To Toronto from C. N. O. Ry. C. O. Ry. C. P. R. of Q. Ry. Stations.  
Return limit until Sept. 2.

For all information, tickets and Special Exhibition Time-Table Folder containing a plan of the Exhibition, apply to City Ticket Office, 52 King St. East, M. 5179, or Union Station, M. 5699.

### Summer Resorts. Summer Resorts.

## Come to Muskoka

IT IS NOW AT ITS BEST

And hundreds of experienced vacationists are taking advantage of these glorious Muskoka days. The lovely island-gemmed waters of Lakes Muskoka, Rosseau and Joseph are glass-smooth—everything is tranquil and thoroughly refreshing. The hotels are not so crowded. The many recreations for which the Royal Muskoka is famous are being well patronized, including the excellent golf links. Even a week-end trip only will delight you. Write for pamphlet to Muskoka Navigation Co., Gravenhurst.

Muskoka Navigation Co., Gravenhurst

Harvest Help Excursions, \$10 to Winnipeg.  
Vit Grand Trunk Railway System plus half a cent per mile from Winnipeg to destination, but not beyond Macleod, Calgary or Edmonton. Returning, \$15 from Winnipeg, plus half a cent per mile from points east of Macleod, Calgary or Edmonton, to Winnipeg.  
Sept. 2—From all stations, Toronto and east, and east of Orillia or Scott's Junction.  
Sept. 3—From all stations Toronto to North Bay inclusive, and west thereof, in Ontario.  
Harvest help special train will leave Toronto at 2 p.m. on Sept. 5, via Guelph, Berlin and Stratford.  
The route via Chicago is an attractive one, many large cities and towns being passed en route, which breaks the monotony of the journey, there being something new to see all the time.  
The Grand Trunk Pacific Railway is the shortest and quickest route between Winnipeg, Saskatoon, Edmonton, with smooth roads, through the

latest, most picturesque and most rapidly developing section of western Canada. Full particulars at all Grand Trunk ticket offices, or write C. E. Torrington, district passenger agent, Union Station, Toronto, Ontario, 58

men  
ly no on a no Co. ers of no on of con-edged Piano. the best. he ex- ano is a to no his ment of posing of te past-akes ing abo-which in one g of pon ing in Exhi- ONTO DRLED

leave New York on

The Toronto World

FOUNDED 1880. A morning newspaper published every day in the year by The Toronto Newspaper Company of Toronto, Limited, H. J. Maclean, Managing Director.

SOUR GRAPES.

An amateur political realist was turned loose on The Globe yesterday morning to discuss the situation in East York. He found nothing favorable, apparently, to say about Mr. Chamberlain or anything derogatory to Mr. Henry, and, lacking other material, he seems to have turned bilious and found relief in abusing the electorate.

NEARING THE END.

The United States Interstate Commerce Commission has notified congress that the physical valuation of the railroads of the United States, ordered at the last session, will cost about fifteen million dollars.

Canada Permanent Mortgage Corporation

Toronto Street - Toronto Established 1855. President, W. S. Gooderham. First Vice-President, J. D. Matthews. Second Vice-President, G. W. Monk.

Legal Depository for Trust Funds

Every facility is afforded Depositors. Deposits may be made and withdrawn by mail with perfect confidence.

Three and One-Half Per Cent.

For sums of one hundred dollars and upwards we issue Debentures bearing a special rate of interest, for which coupons payable half-yearly are attached.

Legal Investment for Trust Funds

For sums of one hundred dollars and upwards we issue Debentures bearing a special rate of interest, for which coupons payable half-yearly are attached.

How About Telephone and Telegram?

Simplified spelling continues to make converts both in Great Britain and America. The latest convert is The Chicago Evening Post, which has adopted twelve remodeled words recommended by the National Educational Association.

spelling and begs to assure its readers that while the movement seems to be slow, it is nevertheless making great headway, and many newspapers now are adopting the shorter forms.

Clearly the next step must be to place all stock and bond issues by railway companies under the control of the interstate commerce commission. When the proceeds of all securities are consecrated to the enterprise, railway management will address itself to the task of serving the public.

The trouble is going to be that most of the railroads are so hopelessly water-logged that they cannot borrow any more money legitimately. The New Haven today is being held up by Wall Street for two million dollars brokerage upon a bond issue.

JAMES B. FORGAN, THE FINANCIAL RIP VAN WINKLE.

At the recent conference held in Chicago to consider the bill now before congress, reforming the banking and currency laws of the United States, one man, respected on account of his years and his position, was found to be so far behind the times that even his conservative fellow-bankers disregarded his counsel.

Canada Permanent Mortgage Corporation

Toronto Street - Toronto Established 1855. President, W. S. Gooderham. First Vice-President, J. D. Matthews. Second Vice-President, G. W. Monk.

Legal Depository for Trust Funds

Every facility is afforded Depositors. Deposits may be made and withdrawn by mail with perfect confidence.

Three and One-Half Per Cent.

For sums of one hundred dollars and upwards we issue Debentures bearing a special rate of interest, for which coupons payable half-yearly are attached.

Legal Investment for Trust Funds

For sums of one hundred dollars and upwards we issue Debentures bearing a special rate of interest, for which coupons payable half-yearly are attached.

Advertisement for ELIAS ROGERS CO LIMITED. Features 'THE VERY BEST ROGERS COAL' and 'Rogers' coal gives the maximum of heat per ton.' Includes address: Head Office, 28 King St. W., Main 4155.

The Philosopher of Folly

"Man, alas, must live by eating—happiness is short and fleeting if a chap must always feed on scrawped meat and foudry pies, hearken, young man, ere your days, some entrancing summer maiden to accept your name and fortune, ponder thusly and be wise."

SALE OF CITY BONDS.

We have received a letter from W. Cavendish Macdonell, general manager for G. A. Stinson & Co., referring to the sale of the city bonds of which the following is a summary:

REGISTER ON SATURDAY.

East York electors who support Sir James Whitney should make it a point to see that they are on the register. This appeals particularly to those who have recently become residents in the constituency.

Canada Permanent Mortgage Corporation

Toronto Street - Toronto Established 1855. President, W. S. Gooderham. First Vice-President, J. D. Matthews. Second Vice-President, G. W. Monk.

Legal Depository for Trust Funds

Every facility is afforded Depositors. Deposits may be made and withdrawn by mail with perfect confidence.

Three and One-Half Per Cent.

For sums of one hundred dollars and upwards we issue Debentures bearing a special rate of interest, for which coupons payable half-yearly are attached.

Legal Investment for Trust Funds

For sums of one hundred dollars and upwards we issue Debentures bearing a special rate of interest, for which coupons payable half-yearly are attached.

At Osgoode Hall

Supreme Court of Ontario, H.C.D. Single Court. Before Leitch, J. City of Toronto v. Schwartz, I. S. Fairly, for plaintiffs, moved on consent for order dismissing motion for mandatory injunction. No one contra. Order granted.

DEPUTY NOBLE TO HAVE AUTO

Controllers Will Also Provide Runabout for Head of Fire Telegraph System. Chief Thompson persuaded the board of control yesterday to appropriate \$1,200 for a runabout automobile for Deputy Chief Noble, and to order a \$750 automobile for Superintendent Craig of the fire alarm telegraph system.

Abolish Express Stands from Streets

Commissioner Harris Makes Suggestion in His Report to Works Committee. With a plentiful supply of money in the city treasury the works department has at last got the necessary construction plan, and therefore the means to rush thru the many civic works in demand.

ST. THOMAS ELECTRICIAN KILLED.

ST. THOMAS, Aug. 28.—(Can. Press.)—Almon S. Baldwin, chief electrician for the London and Lake Erie Transportation Co. here, and a former manager of St. Thomas municipal railway, was almost instantly killed at an early hour this morning, when his hand came in contact with a hydro wire carrying 13,000 volts at the traction company's sub-station here.

Premier is Indisposed.

Sir James Whitney has not been very well for the last few days, and so his very great disappointment in being unable to go down to the celebration at Cryslers' farm.

See this self-healing puncture-proof pneumatic tube at the Exhibition

A complete and convincing demonstration of the Simplex Puncture-Proof Tube will be given at our booth in the Transportation Building, at the East door.

Here is Real Testimony

WOODBINE HOTEL COMPANY, LTD. Geo. A. Spear, President. 102 to 110 King Street West. TORONTO, July 22nd, 1913.

We will make this Sensational Test to fully Convince You

We have a demonstrating Simplex Puncture-proof Pneumatic Inner Tube, with more than 100 punctures, which we will place in the shoe and drive you 50 miles WITHOUT ANY APPRECIABLE LOSS OF AIR.

CAN YOU EQUAL THIS DEMONSTRATION?

The Simplex Sales Company 559 Yonge St. Phone N. 2933. Insist that Simplex Puncture-proof Pneumatic Inner Tubes are included in your 1914 car.

Life is Uncertain

—the life of a wooden tub or pail. Save time—Temper—dollars—by using utensils that seem to never wear out.

Eddy's Fibreware

Ask Your Dealer Just as good as Eddy's Matches

HERE'S THE COUPON --- CLIP IT NOW

THE WORLD'S POPULAR PENNANTS. This one Coupon is good for one Pennant, when presented with 22 cents at The World, 40 West Richmond Street, Toronto, or at the Hamilton Office, 15 East Main Street.

DEPUTY NOBLE TO HAVE AUTO

Controllers Will Also Provide Runabout for Head of Fire Telegraph System. Chief Thompson persuaded the board of control yesterday to appropriate \$1,200 for a runabout automobile for Deputy Chief Noble, and to order a \$750 automobile for Superintendent Craig of the fire alarm telegraph system.

Abolish Express Stands from Streets

Commissioner Harris Makes Suggestion in His Report to Works Committee. With a plentiful supply of money in the city treasury the works department has at last got the necessary construction plan, and therefore the means to rush thru the many civic works in demand.

ST. THOMAS ELECTRICIAN KILLED.

ST. THOMAS, Aug. 28.—(Can. Press.)—Almon S. Baldwin, chief electrician for the London and Lake Erie Transportation Co. here, and a former manager of St. Thomas municipal railway, was almost instantly killed at an early hour this morning, when his hand came in contact with a hydro wire carrying 13,000 volts at the traction company's sub-station here.

Premier is Indisposed.

Sir James Whitney has not been very well for the last few days, and so his very great disappointment in being unable to go down to the celebration at Cryslers' farm.

See this self-healing puncture-proof pneumatic tube at the Exhibition

A complete and convincing demonstration of the Simplex Puncture-Proof Tube will be given at our booth in the Transportation Building, at the East door.

Here is Real Testimony

WOODBINE HOTEL COMPANY, LTD. Geo. A. Spear, President. 102 to 110 King Street West. TORONTO, July 22nd, 1913.

We will make this Sensational Test to fully Convince You

We have a demonstrating Simplex Puncture-proof Pneumatic Inner Tube, with more than 100 punctures, which we will place in the shoe and drive you 50 miles WITHOUT ANY APPRECIABLE LOSS OF AIR.

CAN YOU EQUAL THIS DEMONSTRATION?

The Simplex Sales Company 559 Yonge St. Phone N. 2933. Insist that Simplex Puncture-proof Pneumatic Inner Tubes are included in your 1914 car.

JOHN PLEA TRAY AND

require... unexpensive... have a... WOOL... a plen... check... big... \$8.00... AND... TERMS... \$8.00... A SPE... LING... NOW... "Vive... The las... unambig... every v... with a... to ever... the... fancy p... Remem... (Guaran... on requ...

New

AFRICA... stock... sets of... fine ad... WOOL... CADES... SILK... ETC.

A Big Hand

IN THE... BRAND... not see... what h... bought... a nice... in a w... feature... one of... which... in the... be on... meant... and a... play a...

JOHN

to 6... CAN... WA... Howev... cans...

MEXIC

Press)... interpret... used by... republic... declared... not inter... whether... back of... The... tin, was... send to... other th... those in... their ter... going to... them off... Most... at the... their... ton's in... them... for the... cost of... Place... who hav... writing... capital... Those w... part in... means o... would b... The... like com... a few A... result in... determin... they pol... lives ar... answer... TRIED... I... Rolan... struck... when he... sell him... in a m... men, a... a const... do not... take the... The pe... the san... was sent... Histed... in the... Harper... Building



# Yachts Another Easy Win for R. C. Y. C. Lacrosse O.A.L.A. Referees Rugby Gossip of the Clubs and New Leagues

## NIRWANA CAPTURED THE JARVIS TROPHY

### Psammiad II. Lost Second Race and the Series—Seneca Beat Zoraya.

By taking the second race of the series yesterday from the Psammiad II of Cleveland, the Nirwana won the Jarvis trophy by reason of her win of the day before. These two wins enabled her to capture the prize, which will be her property from now on, as the competition was for the best out of three races. As in yesterday's race and the open one for the Exhibition prize, the Nirwana outclassed the Lake Erie champion from start to finish and won as she pleased by 9 min. 10 sec.

The local yachting enthusiasts were disappointed in putting it mildly, as they had expected to see the Nirwana and to see Norman Gooderham keep up his record. Still a tame win is not what could be desired. Yesterday's race was expected to bring out all the best qualities of the American yacht, but again she fell down and yielded both the position and the race to the local boat. The race was over a twelve-knot course. The first leg was a three-knot-against-the-wind, and the second a two-knot-against-the-wind. No one likes to discredit a skipper for the failure of his boat, but it did not look as if Skipper Powers was anywhere near clever enough to compete with the Toronto man. He had a good chance to out-general his opponent at the start, as he was lying right inside of the buoy, and made a foolish move, and Norman Gooderham promptly took advantage of it and slipped thru on the starboard side, taking up the better position to leeward.

With the Nirwana away in the lead, and the opportunity to stop her rival by strategy at any time, the race on this leg was considered well over. The Nirwana sailed by the Psammiad as if she was standing still, and tacked out for the southeast by south, but at the start of the progress of the boats. At the start of a heavy rainstorm, but a half hour's sailing. The Nirwana, as was expected, showed her heels from the start, and soon left her opponent hopelessly in the rear. She turned her head into the wind and waves, the sun laid the deck and made the second leg was a free run back to the starting point, and it didn't take a moment for the crew to get their spinners set and get away. Instead of picking up the same on the free run as she did in the first race, the Psammiad barely held her own, which upset all the calculations on form.

That the Cleveland yacht could outstrip the Canadian boat on the free run with a few seconds to spare, and finish in round of the same course practically in the same position as when she finished the first leg.

All interest in the race waned at this point, as the wind was freshening a lot and the heavy roll was settling down to a regular wash. The Nirwana started to go away from the Psammiad as she beat up against Skipper Powers' rig, but better than on the preceding round, the third buoy was made in less than the time the Nirwana 55 minutes to make it the first time, and 91 minutes for the second. The rising sea combating with the tide. Both boats rounded for home in the good shape, and the difference in getting the spinners aboard the American yacht, in comparison to the efforts of the day before, were plainly noticeable.

The last leg with the free run saw the Nirwana walk away all the way up the course, and increase her lead at this stage of the game by 4 min. At the end of the race, one-sided to bring hardly more than a murmur from the few spectators who had ventured out to see the finish. The official times for the race were as follows:

Starting gun—2.50. Nirwana, 2:50.05; Psammiad II, 2:50.06. Nirwana—First buoy, 3:36.53; second buoy, 4:12.55; third buoy, 5:05.01; finish, 5:52.56; elapsed time, 2:58.00.

Psammiad II—First buoy, 3:41.12; second buoy, 4:18.21; third buoy, 5:10.56; finish, 5:48.15; elapsed time, 2:58.09.

The two races and the one on Tuesday off the Exhibition proved conclusively that the Nirwana is in a class by herself. Her ability to beat the Cleveland champion in both heavy seas and light ones settled her superiority in that line, and her recent success in defending the George Cup against the Herreshoff wizard, the Nevaeh, of the Waquoit club of New York, showed just how good she had to be to beat the champion skipper, Norman Gooderham, as her successful skipper, will be recipient of a lot of congratulations and praise, and he deserves them all. After all, it depends principally on the skipper when the final brushes come, and it is possibly he did not have to exert himself very much in

## FOR SOCCER TITLE AMATEUR LACROSSE GAMES ON SATURDAY

### Winner at Ottawa to Meet Brampton for Senior Title—Referees.

Saturday in the O.A.L.A. will have an important bearing on the local of amateur lacrosse situation. Almoite goes to Ottawa, where they meet the Bytown team. They have a total of seven goals for the final struggle to decide the group championship, and it doesn't look as if Ottawa would be able to overhaul them. The winner of the group will meet Brampton in the first game of the final series on Labor Day for the senior title. Lansdowne Juniors will go to St. Kitts, where they will play the Athletics. If the Queen's they will play the Watson and St. Catharines will have to play off a tie game they drew even in the season for the group championship. The game and referees are as follows:

Senior—Almoite at Ottawa; Frank Doyle, Toronto.

Junior—Lansdowne at St. Catharines; Brampton at Maitlands, Cottingham square; Ernie Doyle, Newmarket.

## Men's Waterproof Coats

### A new line of absolutely waterproof, single texture paramattas. Pure rubber proofed and every seam stitched as well as cemented.

Military collar with neck tab and straps on cuffs. Greens, tans and browns.

**\$10**  
Clearing  
**Men's Straw Hats at \$1.00**  
That were \$6-\$5-\$4-\$3-\$2.50

**Panamas**  
Reg. \$6, \$7, \$8, for \$2. Reg. up to \$15 for \$5.

**Bangkok** Reg. up to \$15 for \$5.00  
**Pearl and Grey Fedoras** Reg. up to \$3.50 for \$1.50

**Men's Motor Dusters Half-Price**  
**Caps, Gloves, Canes and Umbrellas**

**Fairweathers Limited**  
84-86 Yonge Street, Toronto, Winnipeg

## ST. MICHAELS IN RUGBY? NO, BUT IT IS NOT DENIED

### Talking of the New Union in Hamilton—To Arrange Boys' League at Aura Lee.

It is no certainty that the St. Michael's Club of hockey fans will stay out of Rugby. A reporter for The World was discussing the matter with Manager Frank Dissette, who could, however, make no definite statement. There are many difficulties to be surmounted by Representatives from Montreal and Ottawa were in Hamilton on Sunday talking over the new league, and the Albert officials state that the only reason why the Shamrocks will not enter the league is that the Alberta have not consented to change their name.

The Interprovincial meeting will be held at the Hotel Royal, Hamilton, on Saturday. President Ign Simpson will be in the chair. The drafting of the schedule is the main item of business.

The Rivendale Rugby Club will have the initial work-out on the Don Flats on Labor Day at 10 o'clock. Any who are asked to send representatives to the meeting. Particulars may be obtained from R. Z. Butler, 6 Balthasar avenue, or F. Waghorne, 113 Dovercourt road, or Eaton's sporting goods. Teams from the northern part of the city are preferred.

The Don Rowing Club has decided to enter the Junior series of the O.R.P.U. this fall, and an organization meeting will be held in the club house on Monday evening next week. A committee has been formed, and a number of well-known players have been secured in charge, and they expect that with the material available the popular amateur rowing club will place a very strong team on the gridiron. This will be a beginning in Rugby for the Don, who hope to be able to place a senior team on the field next season and be in a position to try and do battle with their old rivals, the Argonauts, on land as well as on the water. Any players desiring to turn out with the Don will be made heartily welcome. Notice of the grounds will be made at a later date.

## TRESIDDER FOR VANCOUVER

### At the quarterly meeting of the Ontario section of the Canadian Amateur Athletic Union last night, it was decided to send Jack Tresidder, the Centriever sprinter, to the Canadian championships at Vancouver.

## BAIRD PLAYS GRIFFIN NIAGARA FINAL TODAY

### Rain Stops Many Games in International Tennis Tournament.

NIAGARA-ON-THE-LAKE, Aug. 28.—Wet courts stopped play this afternoon in the international tennis tournament with but few matches played off.

In the ladies' singles, Miss Mary Brown of Los Angeles, national woman champion, defeated Miss Edith Roach of Toronto, 6-2, 6-2.

Mrs. Robert Williams of Philadelphia beat Mrs. C. M. Beard of New York, 6-3, 6-0. Mrs. Williams and Miss Brown will meet in the final.

In the men's doubles, Glascow, Toronto, and Devereaux, Utica, beat McKenzie, Toronto, and Pappal, Toronto, 6-2, 6-2.

Griffin of New York beat Hogan of Cleveland, 6-2, 6-2. Griffin plays Baird, the Canadian champion, tomorrow.

Johnson, the Californian, defeated Hodge, Buffalo, 6-4, 5-6. Hodge played a great game and made the Californian go all out to win.

Whitney beat Sherwell, Toronto, 6-3, 6-4. Whitney, playing in the Toronto championship, Sherwell played a fine game, but the American's placing was too accurate for him.

Baird won his match from Mackenzie easily. He still continues in great form.

ONTARIO TENNIS TOURNEY.

The Ontario Lawn Tennis championships have been postponed from Sept. 1 to Sept. 6. This was deemed advisable in order that the Ontario championships might not conflict with the championships of the Great Lakes, which are being held in Buffalo on the same dates. In the international championships a chance to rest up before entering on another strenuous campaign. Full particulars of the tournament can be had by applying to the secretary, Toronto Lawn Tennis Club, Price street, Toronto.

RIVERDALE BEATEN BY NORWAY.

Two rinks from St. John's Club, Norway, visited Riverdale and won out by four shots. Scores: Riverdale—T. Hogarth, W. Ford, J. Thompson, G. Vanston, G. Vanston, R. Duncan, W. Phillip, R. W. Gray, A. Lauder, sk. 14. Norway—J. H. Hird, H. Nelson, J. Atherton, sk. 15. Total—29.

SCOTCH DOUBLES SATURDAY AT LAWRENCE PARK CLUB.

The Lawrence Park Lawn Bowling Club was devoted Saturday afternoon to playing off the club Scotch doubles, commencing at 2 p.m. On Labor Day, the open singles will be played for the handsome presentation cup, which has been generously presented for competition by Mr. Cleighton Coleman, King street tailor. The tennis committee are also arranging a tournament for Saturday and the holiday, which should draw out a good crowd to the beautiful grounds occupied by this club.

## Our \$1.00 Derby



### Is Here in the Fall Shapes

ALWAYS POPULAR—but this season having more style and quality to recommend them than ever before. Several styles of pure English fur felt with cushion leather sweat bands and pure silk trimmings.

A smart, dressy shape has medium, rather squarely-cut crowns, and semi-flat rim of moderate width.

A slightly larger shape has a higher, more rounded crown and neat roll brim. This is especially suitable for the elderly man.

Still other shapes have wide, flat brims and low crowns or high crowns and narrow rims. All new for fall wear. Special showing, Saturday, each... 1.00

**T. EATON CO LIMITED**

## MOTORCYCLE CLUB ENDURANCE RUN

The Toronto Motorcycle Club's annual endurance run for the Dunlop trophy, which has been donated by the Dunlop Tire & Rubber Goods Co., will leave Toronto on August 29, returning on Monday, Sept. 1. This is one of the biggest events of the season, and they will cover about 400 miles on the trip. They pass thru Hamilton, Brantford, Paris, Woodborne, London and Goderich (en route). On Monday morning, after leaving Goderich, they go thru Stratford, Waterloo, returning to Toronto in the evening. They will meet at the main entrance of Queen's Park on Saturday from where the start will be made at 2 p.m.

## LONG DISTANCE SWIMMING

LONDON, Aug. 28.—Jabez Wolfe, the English swimmer, has challenged Henry F. Sullivan, the long distance swimmer of Lowell, Mass., to a long distance swimming contest for the championship of the world. Both men failed in their attempts Tuesday to swim the English Channel, but Sullivan expresses willingness to make another try across the channel against Wolfe.

## CRICKET NOTES

The West Toronto Cricket Club second team is open for a game on Saturday, August 31st at 11 a.m. at the club grounds, 413 Durie street.

St. Albans are playing a City League game at home against Toronto A team, and against B team on Varsity lawn. The teams will be: A team—H. Hancock (captain), F. Saxton, W. Green, F. Colborne, R. Kent, A. V. Williams, L. Heath, W. Garrett, W. H. Garrett, H. Ledger, J. Brown, A. Pallott, J. Goodman, W. E. Aery, N. B. Banks, H. Lumbers, T. Jones, sparsa, White, Morris, McFarlane.

## LACROSSE GOSSIP

A Montreal despatch says: That there is a lacrosse boom in the Shamrock Club is shown by the efforts being made to win from Cornwall on Saturday in an N.L.U. fixture. Several of the old-timers were out last night helping the boys at practice, and Harry Smith, at one time looked on as one of the best, has promised to play against the factory town team. Harry Hyland, who recently returned from the coast, is another who has thrown in his lot with the Irishmen, while Howard, who is on his way home, has promised to play with Shamrocks on Saturday if he can get here in time.

The Irish-Canadians had a workout in preparation for their two matches—one with Toronto at Toronto on Saturday and the other with Nationals at Massey Park on Monday, which will bring the season to a close. The Irishmen are leaving nothing undone to win the D.L.C. championship. They must win at least one of the two remaining games to clinch the title.

The Nationals have already put in two practices this week for their game with Tecumsehs on Saturday. They look for a victory over the Indians, which will meet the Irish-Canadians on Monday.

## Low Rates for Labor Day via Canadian Pacific Railway.

Return tickets will be issued between all stations in Canada, Port Arthur and east, and to Sault Ste. Marie, Detroit, Mich., Buffalo and Niagara Falls, N.Y., as follows:

At Single Fare, good going August 30th, 31st and September 1st. Return limit September 2nd, 1913.

At Fare and One-third, good going August 29th, 30th, 31st and September 1st, 1913.

Secure tickets and full information from any C. P. R. agent.

## Secure tickets and full information from any C. P. R. agent.

these races, he has displayed his prowess time and again before. He has the satisfaction of knowing at least that he did not let his rival get the start or better position in any of the three races.

A race was held yesterday between the Seneca and the Zoraya to settle the tie for third prize in the recent cruetling race to Whittby. The Canada Cup holder and her opponent went over a 12-knot course, consisting of a reach to leeward and a buck to windward, and return. The Seneca won by 1 min. 9 sec. The Zoraya recaptured a lot of ground on the reach home after tacking well to the rear at the conclusion of the first two legs. The time was 2:49, finish—Seneca 4:36.46, Zoraya 4:37.55.

## Mimico Old Countrymen's C. C. have a date open for next Monday.

A friendly game at Riverdale Park Saturday is as follows: W. Stroud, W. Wakelin, J. Corbett, G. Jones, H. Watson, H. Matson, W. Garlick, A. Woller, H. Harvey, R. Townsend, W. Watson; reserve, J. Wild.

St. Edmund's team to play Riverdale on Saturday is as follows: W. Stroud, W. Wakelin, J. Corbett, G. Jones, H. Watson, H. Matson, W. Garlick, A. Woller, H. Harvey, R. Townsend, W. Watson; reserve, J. Wild.

St. Edmunds went a game away on Saturday, Sept. 13. Write G. Jones, 122 Van Horns street, or phone Main 2422.

## St. Edmunds went a game away on Saturday.

In a well contested game in the Eaton A. A. House Football League, Fifth Floor and General Office played a draw game, 4 to 4. The game was a hummer, and was always in doubt until the whistle blew. The pen pushers led at the half, 3 to 1, but on resumption of play, after the Office had added another, making the score 4 to 1, the Fifth Floor boys jumped into the game with vengeance and had it all over the Office in quick succession, and making the final score 4 all. Fred Adey did a stellar strength for the Office, as was also Charlie Templeton, who donned his togs the first time for advantage in the game, and Alex. Hamilton, at inside left for the Fifth Floor, were very prominent. The game was a very impartial game.

## THE POMPEIAN ROOM in the WOODBINE HOTEL

102-110 KING STREET WEST IS NOW OPEN

Absolutely the most handsome dining room in Canada. Cuisine and service the best. The Shubert Opera Orchestra will play during all meals hours.

## DR. SOPER DR. WHITE

SPECIALISTS In the following Diseases of Men: Piles, Gonorrhoea, Syphilis, Eczema, Urinary, Rheumatism, Asthma, Myopia, Loss Vitality, Stricture, Gleet, Kidney Affections, Diabetes, Epilepsy, and Blood, Nerve and Bowel Disorders. Send history for free advice. Free Book on Diseases and Questions Blank. Medicine furnished in tablet form. Hours—9 to 1 and 2 to 5. Saturday 10 to 2. Sunday closed during July and August. Consultation free.

**DRS. SOPER & WHITE**  
25 Toronto St., Toronto, Ont. det

## EATON FOOTBALL LEAGUE

In a well contested game in the Eaton A. A. House Football League, Fifth Floor and General Office played a draw game, 4 to 4. The game was a hummer, and was always in doubt until the whistle blew. The pen pushers led at the half, 3 to 1, but on resumption of play, after the Office had added another, making the score 4 to 1, the Fifth Floor boys jumped into the game with vengeance and had it all over the Office in quick succession, and making the final score 4 all. Fred Adey did a stellar strength for the Office, as was also Charlie Templeton, who donned his togs the first time for advantage in the game, and Alex. Hamilton, at inside left for the Fifth Floor, were very prominent. The game was a very impartial game.

## FAVORITE WINS GIMCRACK

LONDON, Aug. 28.—The race for the Gimcrack Stakes at York was won by Stormy (even), and Ewanvalde (20 to 1), second, and Flying One (11 to 1), third. The race was won by a head, and a neck divided second and third.

NEW YORK AND SEASHORE.

Lahigh Valley R. R. The only double track line from Toronto and Hamilton with through Pullman cars. Particulars, 62 Yonge street, Phone Main 1558.

## DR. SOPER DR. WHITE

SPECIALISTS In the following Diseases of Men: Piles, Gonorrhoea, Syphilis, Eczema, Urinary, Rheumatism, Asthma, Myopia, Loss Vitality, Stricture, Gleet, Kidney Affections, Diabetes, Epilepsy, and Blood, Nerve and Bowel Disorders. Send history for free advice. Free Book on Diseases and Questions Blank. Medicine furnished in tablet form. Hours—9 to 1 and 2 to 5. Saturday 10 to 2. Sunday closed during July and August. Consultation free.

**DRS. SOPER & WHITE**  
25 Toronto St., Toronto, Ont. det

## DR. SOPER DR. WHITE

SPECIALISTS In the following Diseases of Men: Piles, Gonorrhoea, Syphilis, Eczema, Urinary, Rheumatism, Asthma, Myopia, Loss Vitality, Stricture, Gleet, Kidney Affections, Diabetes, Epilepsy, and Blood, Nerve and Bowel Disorders. Send history for free advice. Free Book on Diseases and Questions Blank. Medicine furnished in tablet form. Hours—9 to 1 and 2 to 5. Saturday 10 to 2. Sunday closed during July and August. Consultation free.

**DRS. SOPER & WHITE**  
25 Toronto St., Toronto, Ont. det

## LACROSSE

B CHAMPIONSHIP I GAME at G HANLAN'S 4 LABOR Sept. 1 DAY 3.30 P.M. or Shine. Toronto vs. Tecumsehs Seats at Bell's, 146 Yonge Street, 55c

## CARLING CANADA CLUB LAGER

The favorite beverage in every Canadian Home is CARLING'S CANADA CLUB LAGER. The careful housewife realizes that this light beer is not only cool and refreshing, but is a liquid food and acts as a healthful tonic, being prepared from the choicest Canadian barley, pure Bohemian hops and pure spring water. All Liquor Stores—demand CANADA CLUB.

**CARLING - - LONDON**



## My!—But It's Delicious

Spell it Backwards

"It tastes so clean, so creamy, so satisfying." This is the opinion of thousands who have tried Regal Lager. It is made by the old Munich process in our newly improved brewery. Every drop is properly aged. Try it.

At all dealers, or phone Main 3681, Toronto; 439 Hamilton, Ont. HAMILTON BREWING ASSOCIATION, HAMILTON, ONT.

## My!—But It's Delicious

Spell it Backwards

"It tastes so clean, so creamy, so satisfying." This is the opinion of thousands who have tried Regal Lager. It is made by the old Munich process in our newly improved brewery. Every drop is properly aged. Try it.

At all dealers, or phone Main 3681, Toronto; 439 Hamilton, Ont. HAMILTON BREWING ASSOCIATION, HAMILTON, ONT.

## My!—But It's Delicious

Spell it Backwards

"It tastes so clean, so creamy, so satisfying." This is the opinion of thousands who have tried Regal Lager. It is made by the old Munich process in our newly improved brewery. Every drop is properly aged. Try it.

At all dealers, or phone Main 3681, Toronto; 439 Hamilton, Ont. HAMILTON BREWING ASSOCIATION, HAMILTON, ONT.

## My!—But It's Delicious

Spell it Backwards

"It tastes so clean, so creamy, so satisfying." This is the opinion of thousands who have tried Regal Lager. It is made by the old Munich process in our newly improved brewery. Every drop is properly aged. Try it.

At all dealers, or phone Main 3681, Toronto; 439 Hamilton, Ont. HAMILTON BREWING ASSOCIATION, HAMILTON, ONT.



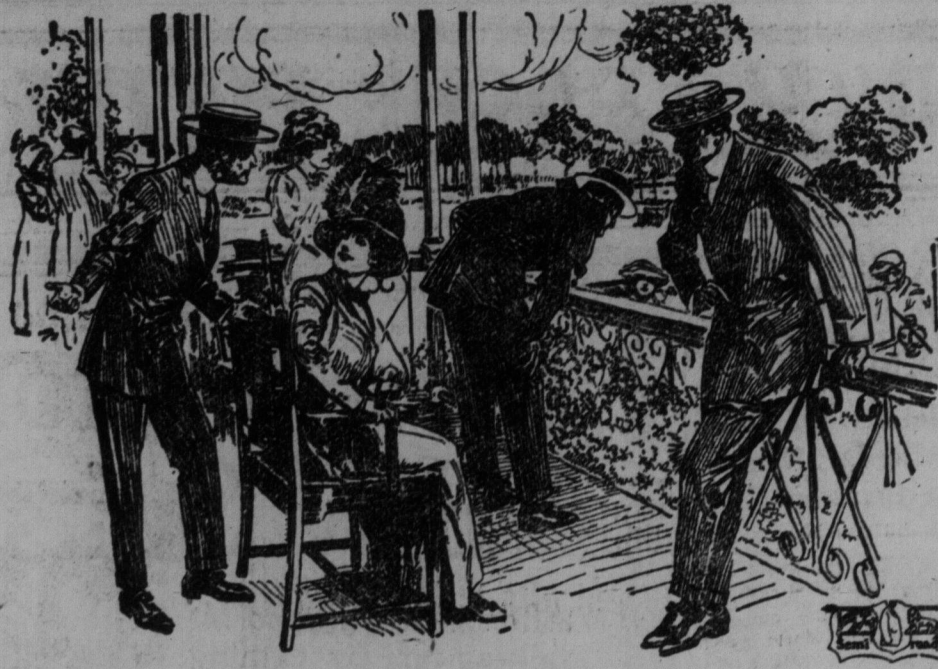

FAVORITES WIN THREE LONG SHOTS THE SAME

Ella Bryson and Isrose Land the Feature Races at Saratoga.

SARATOGA, Aug. 28.—Favorites divided honors with the long shots here today. Ella Bryson, at 9 to 5, took the Amsterdam, while Isrose, at 7 to 1, landed the handicap. Summary: FIRST RACE—Two-year-olds, fillies, selling, 5 1/2 furlongs: 1. Violet Ray, 109 (McTaggart), 4 to 1, 8 to 5 and 4 to 5.

The World's Selections BY CENTAUR.

SARATOGA FIRST RACE—Hobnob, Briar Path, Scallywag. SECOND RACE—Surprising, Flittergold, Gracella. THIRD RACE—Beaucoup, Inspector, Leistrade, Swish. FOURTH RACE—Plate Glass, Cliff Edge, Barnegat. FIFTH RACE—Old Ben, Preston Lynn, Robert Oliver. SIXTH RACE—Prospect, Ann Tilly, Gilbert.

OTTAWA

FIRST RACE—Dark Rosaleen, Marion Gately, Old Reliable. SECOND RACE—Czar Michael, Fathom, Emerald Gem. THIRD RACE—Tactics, Naughty Lad, The Gardener. FOURTH RACE—Sherwood, Pan Zarista, Mediator. FIFTH RACE—Ardelon, Chemulpo, Belmont. SIXTH RACE—Inlan, Back Bay, Tankard. SEVENTH RACE—The Rump, Miss Jonah, Lord Elan.

Today's Entries

AT CONNAUGHT PARK

CONNAUGHT PARK, Ottawa, Aug. 28.—Entries for Friday: FIRST RACE—Purse \$500, two-year-olds, handicap, 5 1/2 furlongs: 1. Marlon Gately, 112 Old Reliable, 110 Dark Rosaleen, 109. SECOND RACE—Purse \$500, two-year-olds, handicap, 6 furlongs: 1. Revesta, 98 Emerald Gem, 104 Munda, 107 Dodge, 103 Lady Trinity, 103 Fathom, 103. THIRD RACE—Purse \$400, three-year-olds and up, selling, 1 1/4 miles: 1. Ardona, 93 The Gardener, 107 Tactics, 111 'Strite, 104 Naughty Lad, 110. FOURTH RACE—Purse \$500, Russell Handicap, three-year-olds and up, 6 furlongs: 1. Towton Field, 113 York Lad, 98 Pan Zareta, 110 Yorkville, 102 Mediator, 104 Sherwood, 114. FIFTH RACE—Purse \$500, three-year-olds and up, selling, 1 mile: 1. Dick Deadwood, 101 Veneta Strone, 102 Spellbound, 112 'Hobby Cook, 102 R. H. Gray, 101 Chemulpo, 102 Love Day, 107. SIXTH RACE—Purse \$500, three-year-olds and up, selling, 6 furlongs: 1. La Mode, 97 'Fred Levy, 104 Myrtle Mare, 108. SEVENTH RACE—Purse \$500, three-year-olds and up, selling, 1 mile: 1. The Rump, 105 'Tom Halland, 100 Miss Jonah, 108 Lady Rankin, 112 Senator Sparke, 117 Ralph Lloyd, 95 Schaller, 103 'Moonlight, 105 Bernadotte, 107 Heretic, 111 Lord Elan, 119.

Just two more days of the Semi-ready "Lonely" Sale

JUST two more days in which to take advantage of the exceptionally good values in the Semi-ready "Lonely" Sale. You really cannot afford to miss this opportunity of securing a splendid suit for late Summer and Fall wear at a price that is considerably below the original sewed-in-the-pocket figure.

Surely, you won't pass this chance by! \$8.00

These price reductions are particularly tempting:

Table with 2 columns: Original Price, Reduced Price. Examples: \$15.00 Suits cut to \$10.00, \$25.00 Suits cut to \$16.50.

See Semi-ready Windows Friday and Saturday nights open till 10.30.

The Semi-ready Wardrobe R. J. Tooke, Furnishings, 143 Yonge Street

Good Automobiles at Low Prices

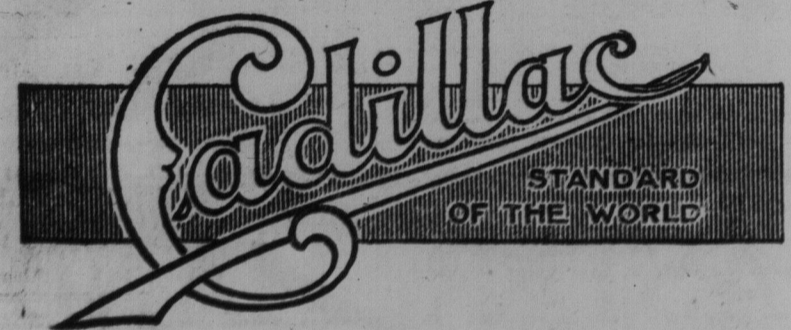

Some of our customers buy new Cadillac Cars every year or two because they want the very latest improvements. We sometimes take their used machines as part payment, and after thoroughly overhauling them, are prepared to guarantee exceptional value to anyone wanting an automobile for service.

HYSLOP BROTHERS LIMITED SHUTTER STREET TORONTO

Just Watch Winnipeg Wallop Australians

WINNIPEG, Aug. 28.—The local cricketers are making great preparations for the visit of the crack Australian eleven, which is to play in Winnipeg on September 1, 2 and 3.

ANGELICAN FOOTBALL LEAGUE

All Anglican churches wishing to play football in the Anglican League this year are requested to notify either Chas. Wilson, 227 Sumach street, or Mr. Fairweather, 227 Sumach street, as soon as possible.

VICTORIA QUOTING TOURNAMENT

The 8th annual tournament of the Victoria Quoting Club will be held on Monday, Tuesday and Wednesday, on their grounds at Riverdale Park.

AMATEUR BASEBALL

The final deciding game in the Northern Senior League is on Saturday at Ketchum Park.

AT SARATOGA

SARATOGA, Aug. 28.—The card for tomorrow is as follows: FIRST RACE—Three-year-olds, selling, 6 furlongs: 1. 'Afterlook, 96 'Trifter, 113 Scallywag, 111 Progressive, 108 'Ludia, 96 Hobnob, 106 Sand Yare, 102 Briar Path, 109 Dorian, 108. SECOND RACE—Two-year-olds, handicap, 5 1/2 furlongs: 1. Surprising, 122 Florin, 107 Trade Mark, 98 Transid, 103 The Usber, 112 Brumley, 103 Harry L., 106 Ralph, 104 Well Known, 99 Fitteroid, 111 Uncle Sam, 118. Also eligible: 110 Roamer, 115 Edith W., 97 Preston Lynn, 100. THIRD RACE—Three-year-olds and up, selling, 1 mile: 1. 'Insp. Lestrade, 102 'Patricke, 107 Beaucoup, 103 'R. Message, 109 Sonnie Blaise, 105 'Water Welles, 109.

White Horse Whisky advertisement featuring a white horse and 'The White Horse Cellar' text.

THE REPOSITORY advertisement for horse sales, featuring a horse illustration and details about Tuesday and Friday sales.

RICORD'S SPECIFIC advertisement for a medicinal product, including a list of ailments and contact information.

You Really Can't Blame Mutt and Jeff for This By "Bud" Fisher

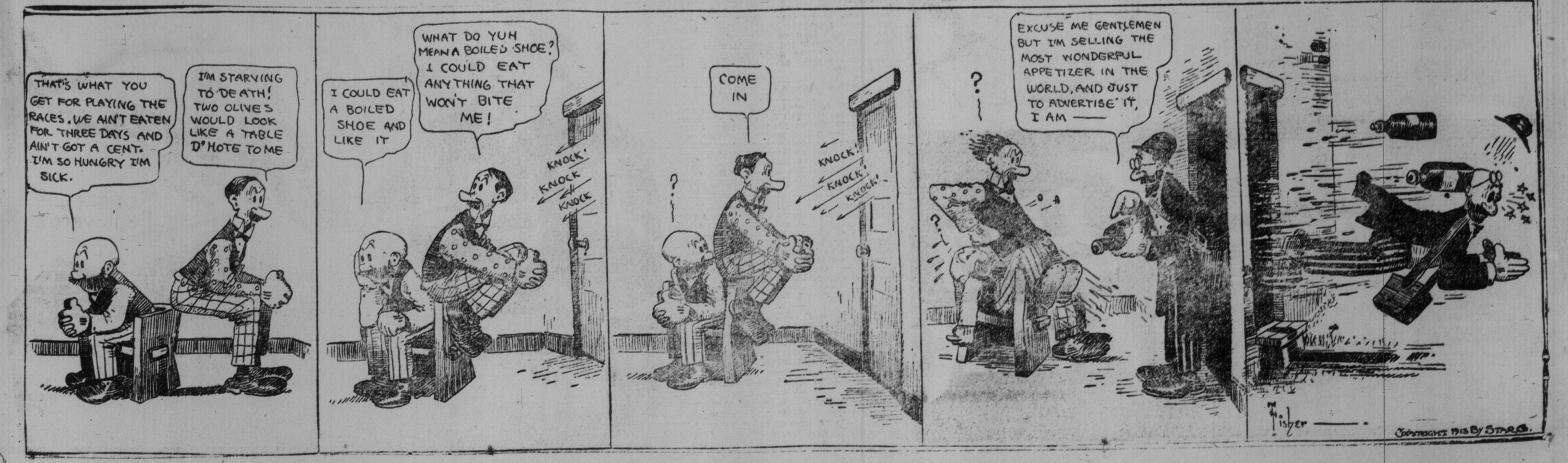



**THE HOME BANK OF CANADA**

NOTICE OF ANNUAL DIVIDEND

Notice is hereby given that a Dividend at the rate of Seven Per Cent. (7 per cent.) Per Annum upon the Paid-up Capital Stock of this Bank has been declared for the three months ending the 31st August, 1913, and that the same will be payable at its Head Office and Branches on and after Tuesday, September 2nd, 1913. The Transfer Books will be closed from the 17th to the 31st August, 1913, both days inclusive.

By Order of the Board,  
JAMES MASON,  
General Manager.

Toronto, July 16th, 1913.

**ELABORATE CEREMONIALS ATTEND PALACE OF PEACE DEDICATION**

Splendid Edifice, Gift of Andrew Carnegie, is Handed Over to Charge of Dutch Foreign Minister in Presence of Queen Wilhelmina — Carnegie's Generosity Eulogized.

THE HAGUE, Aug. 28.—(Canadian Press)—The Palace of Peace was inaugurated here this afternoon, when the ceremony of handing the edifice over to the charge of the Dutch foreign minister was carried out in the great hall in the presence of Queen Wilhelmina, the Dowager Queen Emma and Prince Consort Henry. These were surrounded by a distinguished gathering of diplomats, representatives of peace societies and people prominent in all the arts and sciences.

Abraham Van Karnebeek, president of the Carnegie Foundation, with a brief speech handed the palace into the care of its appointed custodians. He eulogized the interest shown in the peace movement by the queen and emphasized the significance of the inauguration of the palace, expressing a full belief in the success of the Carnegie Foundation.

A Forward Step.

Johannes Remake Van Swinderen, the retiring Dutch minister for foreign affairs, then accepted the custody of the building on behalf of the diplomatic corps, in which it is vested under the presidency of the Dutch foreign minister. He referred to the opening

asked: "Would the edifice live up to its high sounding name?" He then answered his own question with an emphatic "No, not if it is taken to imply that its bell will shortly ring in the inauguration of eternal peace." Words which are always out of place except when they are inscribed over the entrance gate of a cemetery.

Then he added an emphatic yes—if expectations did not attempt a flight beyond the borders of what, humanly speaking, was possible of realization.

**STRAWBERRIES FOR SEPTEMBER MARKET**

BERLIN, Aug. 28.—(Special).—One of the chief attractions at the third annual exhibition of the Berlin Horticultural Society is that of fall-bearing strawberries exhibited by Dr. Robt. Schnarr of Berlin. In 1908 the idea was conceived by him of a berry for the market about the first of September, and he began experimenting with this end in view. The exhibit is conclusive proof of the success of the experiment.

The berries are fully as large as the earlier variety and of equally good flavor.

The horticultural exhibition on the whole has been the biggest success ever.

**Summer Week-End Service Drawing to a Close.**

The passenger department of the Canadian Northern Railway announces that after September 1st Train No. 23, leaving the Union Station at 1.30 p.m., Saturdays only, and Train No. 24, leaving Parry Sound at 11.15 p.m., on Sundays only—both between Toronto, Muskoka, Parry Sound and all intermediate points—will be discontinued. That is to say, that their last run will be made Saturday, August 30th, and Monday, September 1st (Labor Day).

Many people consider the month of September the most delightful at Muskoka when accommodation is less crowded and the air is invigorating with its coolness while the sun is still bright. For these, the regular train service of the Canadian Northern, Ontario Railway will be found convenient and comfortable.

Information and tickets can be obtained from the City Ticket Office, 52 East King street, Main 5179, or from the Union Station, Main 5600. 35

Where to Buy Victrola Records. In the Victrola Parlors, Ye Olde Firme of Heintzman & Co., Limited, you can get anything you want in Victrola records. They have an endless assortment—192, 195, 197 Yonge street.

**GIRL SAVED BY TORONTO MEN**

Dick Fudger and Billy Blackstock Make Rescue on Sussex Coast.

LONDON, Aug. 28.—(C.A.P.).—A party of Canadian visitors spending the summer at Bournemouth, a popular Sussex holiday resort, had an exciting experience today.

Mr. and Mrs. Dick Fudger, a son of Mr. Fudger, of the Robert Simpson Company, and Mr. and Mrs. Billy Blackstock, all of Toronto, were on the beach contemplating taking a bath.

As the water was too rough, the ladies decided to abandon the idea. Fudger and Blackstock, already prepared, were standing out on the shore when they noticed a young lady, a stranger, in the trough of the sea apparently in difficulty. The under current was very strong, just at the ebb tide. The surf was extremely high.

Mr. Fudger shouted to the girl to know if she was all right. She replied "No."

Instantly he dashed in to the rescue, followed immediately by his friend Blackstock. The force of the waves knocked both men over before they were waist deep. The girl meanwhile was completely past helping herself, but had sense enough not to grasp the men. With considerable difficulty rescuers seized the girl and endeavored to make headway against the strong ebb tide. The position of the girl became extremely precarious. Fortunately one of the crowd of spectators ashore meanwhile had run a rope at the bath house, close by, and with the aid of this party reached shore utterly exhausted.

Had it not been for the quick work of the men the girl would undoubtedly have perished. The men, too, by their plucky action, placed their own lives in jeopardy. The incident created much excitement at Bournemouth. The local coastguard expressed admiration for the gallantry of the rescuers.

**MEMORIAL CHURCH CORNERSTONE LAID**

Mrs. Timothy Eaton Officiates at Ceremony on St. Clair Avenue.

Yesterday morning the corner-stone of the Timothy Eaton Memorial Church on St. Clair avenue between Dunvegan road and Warren road was impressively laid by Mrs. Timothy Eaton. Present at the ceremony were Rev. Dr. Burwash, late chancellor of Victoria University; Dr. W. S. Griffin and Rev. Joseph Odier, pastor of the new church, while among the audience were commercial and professional men of all classes who had gathered to pay their respects to the man who besides being the largest retail dealer in Canada was also a great man in himself.

At the conclusion of exercises conducted by Rev. Dr. Burwash and Rev. Dr. Griffin, the ceremony was performed by Mrs. Timothy Eaton, who declared that the corner-stone of a house had been laid, which was intended for consecration to the service of mankind.

**GUELPH GROWING RAPIDLY.**

GUELPH, Aug. 28.—(Special).—City Assessor Hastings estimates that which he has figured and the returns they will show an increase of over 1,000 in population, and at least three-quarters of a million dollars increase in the assessment. An increase of 1,000 in the population would bring it up to the 16,000 mark. A large percentage of the newcomers to the city in the last year are old country people.

**The West Calls for Help—Farm Laborers Urgently Required.**

The shortage of farm laborers in Western Canada is causing considerable worry to the farmers. While the west has answered the call of the wheat fields, the demand greatly exceeds the supply, and harvesters will find ready employment in any of the three western provinces.

Farm laborers' excursions will be run via Canadian Pacific Railway as follows:

Sept. 3—From Toronto and all stations in Ontario east, but not including Grand Trunk line Toronto to North Bay.

Sept. 5—From all stations on Grand Trunk line, Toronto to North Bay, inclusive, and west thereof in Ontario, including C.P.R. main line, Sudbury to Sauls Bay, Marie, but not including Azilda and west.

"Going West Trip"—\$10.00 to Winnipeg, plus half cent per mile from Winnipeg up to MacLeod, Calgary or Edmonton.

Return trip east—\$18 from Winnipeg, plus half cent per mile from all points east of MacLeod, Calgary or Edmonton, to Winnipeg.

The Canadian Pacific will be found the ideal route to the west, the trip from Toronto to Winnipeg being made in about 36 hours. No immigration or customs inspection; no transfer or change of cars. Full particulars from any C.P.R. agent, or write M. G. Murphy, district passenger agent, Toronto.

**Bargains in Upright Pianos.**

During Exhibition week the Olde Firme of Heintzman & Co., Limited, are offering very special values in slightly used upright pianos of well-known makers, including several of their own manufacture, etc., tuned from ventral. Visitors will find it worth their while to call at the firm's warehouses, 124-127 Yonge street, and inspect these instruments.

**GUELPH PREPARES TO CHECK FLOODS**

GUELPH, Aug. 28.—(Special).—C. H. Mitchell, consulting engineer, Toronto, was in the city yesterday and examined the plans prepared by City Engineer Holland for the alterations to the Neeve street bridge. Mr. Mitchell approved the plans and the sewerage and public works commission will commence the work for an additional span and a 200-foot retaining wall as soon as possible, and expect when completed it will put an end to the spring floods which have done thousands of dollars of damage in the city the last two years.

**"Say, Fannie— these new Columbia Records beat anything we've ever had!"**

—and I learned why to-day. The Columbia people make them in a different way. Instead of economizing and using one mixture for the whole record they make it in five layers—using the economical material only in the centre where it doesn't count in the recording. The best and most expensive grade they can find is used for the outer surfaces on which the music is recorded. That's why Columbias last five times longer. The same difference in value as there is between an ordinary pine and an expensive built-up oak door.

"Well, dear, even if they didn't last any longer I'd prefer them, they are so much clearer and give the music just as it came originally from the voice or instrument. They are really and truly music."



**Columbia**

ANY of the following Columbia dealers will deliver a complete outfit for free trial in your own home. Have it sent out for to-night. Models at from \$20 to \$650. Columbia Double-Disc Records cost 85c for two standard selections. They fit any machine. Be sure to send for free catalogue and a free sample record worth 85c. (10c to cover cost of handling.)

The Columbia Company is compiling a list of names of all disc instrument owners, to whom they will send interesting Talking Machine literature free every month. Send your card to Advertising Department, Columbia Graphophone Co., 365 Soraraen avenue, Toronto.

Dealers wanted where not already represented. Apply to the sole selling agents, MUSIC SUPPLY CO. (Wholesale only), 88 Wellington street west, Toronto.

Columbia Graphophones, Grafonolas and Double-Disc Records can be obtained from the following Toronto dealers:

- |  |   |
|--|---|
| Adams Furniture Co., City Hall Square        | Mulholland - Newcombe, Ltd., 313 Yonge Street |
| J. G. Abel, 76 Queen Street West             | Robt. Simpson, Ltd., Music Dept., 6th Floor   |
| Baldwin & Co., 1,708 Dundas Street           | F. Taylor, 192 Main St., East Toronto         |
| Boulevard Music Co., 231 Roncesvalles Avenue | J. M. Whiting, 1,190 St. Clair Avenue         |
| Burnett Grafonola Co., 9 Queen St. E.        | J. M. Whiting, 1,386 Queen Street W.          |
| T. Claxton, Limited, 303 Yonge Street        | H. W. Wade, 935 Queen Street East             |
| Glendon Piano Co., 346 Yonge Street          | West End Phonograph Co., 506 Queen Street W.  |
| T. Gregory, 587 Bloor Street West            | Whaley, Royce, Limited, 237 Yonge St.         |
| T. Eaton Co., Music Dept., 5th Floor         |   |
| Imperial Music Co., 291 Parliament St.       |   |

**TRIBUTE TO CHIEF KILLED AT DUTY**

Provincial Fire Chiefs Honor Memory of Hugh Durkin of Stratford.

KINGSTON, Aug. 28.—(Special).—With an assembly of 35 fire chiefs the provincial association of fire chiefs opened here today, the delegates being given a warm welcome by Mayor T. J. Riney and Ald. Abraham Shaw, chairman of the fire and light committee. Chief F. N. Wetmore, president of South St. Marie, is presiding at the sessions, which are being held in the city council chambers.

A memorial address for the late Chief Hugh Durkin, Stratford, who lost his life in Knox Church fire there a few

months ago, was delivered by Rev. W. Fitzgerald of Kingston, and a tribute was paid to the deceased member by the president, Chief Ten Eyck Hamilton, Chief Lapelle of Stratford and Chief J. S. France of the Bain Wagon Co., Woodstock. Mayor Greenwood of Stratford, who addressed the members, made a touching reference to Durkin's death and the loss the city had sustained. The members discussed the suggested act re fire protection and the appointment of a fire marshal and referred it to a committee to submit a report.

Reports of the secretary and treasurer showed the association to be in a healthy condition. The delegates made an early adjournment today when they were the guests of the city and were given an automobile ride around the city and vicinity.

**GILMOUR TO SPEAK ON PRISON REFORM**

INDIANAPOLIS, Aug. 28.—(Can. Press).—The official program of the annual convention of the American Prison Congress, to be held in Indianapolis, Oct. 11 to 16, was announced here today. Thomas B. Marshall and Charles W. Fairbanks, vice-president and former vice-president of the U. S. respectively, and several state executives, have been given prominent places.

Dr. J. T. Gilmour, for 12 years warden of the Central Prison at Toronto, a former member of the Canadian Parliament and former president of the prison congress, is one of the prominent speakers on the program.

Important Change in Train Service—Canadian Pacific Railway. "Bala Limited" leaving Toronto 11.50 a.m. daily except Sunday, arriving Bala 3.40 p.m. Returning leaving Bala 8.00 p.m., arriving Toronto 11.50 p.m. will be withdrawn after Labor Day, Sept. 1.

Hobbsayson week-end train, leaving Toronto 1.30 p.m. Saturday only, arriving Hobbsayson 4.20 p.m.; returning, leave Hobbsayson 8.00 p.m. Sunday only, arriving Toronto 10.40 p.m. will make last trip eastbound Sept. 13, westbound Sept. 14.

**Try the Beer with the Different Flavor**

We recommend Golden Gate Beer to those who have trouble drinking beer because it causes biliousness.

**Cosgraves Golden Gate Beer**

is deliciously mild, and the extra amount of pure malt and hops give it a pleasing flavor that appeals to those with dainty palates.

On draught at all hotels. In wood at all dealers for family use.

RES

ors

S

regularity on an opening by you are in our st in a the last material, all what t stock of any city.

\$25

ited

S

STEIN- BLOCH CLOTHING

ward time. In nearly here are one or more rubber tubing which in the course of time renew. If metal this is liable to chafe are it rubs a leak may point where the burner is. To test for leaks gas with soapy water. The formation of late work points.

SURES FOR GALT.

28.—(Special).—Dr. elph district medical today addressed the ally. He said the ay and well equipped point view, but urged eutions to preserve r from pollution. He eptic tank as inad- disposal, and said at once have to re- ge the plant, erected

AND

t masters

o every

er. The

is a high

oves that







**CANADA**  
1875.  
1,000,000  
1,025,000  
1,100,000  
EDIT ISSUED.  
throughout the  
UNITY  
ures sold at  
ure return  
ent.  
O.  
TORONTO

**SELLING PRESSURE IN GRAIN MARKET**

September Options in Corn and Wheat Lower—Rally Toward Close.  
CHICAGO, Aug. 28.—Grain trading today ended on the September options, with a decline of 1/4 in September corn, under selling pressure from leading lots, and a net loss of 1/2 to 3/4 in wheat. Corn suffered a net loss of 1/4 to 3/4, and oats were down 1/4 to 3/4, but provisions finished strong and 5 to 17 1/2 up after a weak opening.  
Liquidation of September corn began early, but cables and talk that the stock of corn in rapidly increasing, ending at a net loss of 1/2 to 3/4. Wheat was dominated by the market in the southwest, but no attempt was made to sell the market until the close, when reports that 50,000 bushels of corn had been engaged for export, the rally followed, but was not strong enough to overcome prevailing bearish sentiment, the close being a weak opening, being maintained to end.

**TORONTO SUGAR MARKET.**

Sugars are quoted in Toronto, in bags, per cwt. as follows:  
Extra granulated, St. Lawrence... \$4.60  
do. do. Refined... 4.55  
No. 1 yellow... 4.45  
No. 2 yellow... 4.35  
In brackets, 5c per cwt. more; car lots, 5c less.

**CHICAGO GRAIN MARKET.**

J. P. Bickell & Co., Standard Bank Building, report the following prices on the Chicago Board of Trade:  
Wheat—Open, High, Low, Close, Prev.  
Sept. 56 1/2 56 3/4 56 1/4 56 1/2 56 1/4  
Oct. 56 1/2 56 3/4 56 1/4 56 1/2 56 1/4  
Nov. 56 1/2 56 3/4 56 1/4 56 1/2 56 1/4  
Dec. 56 1/2 56 3/4 56 1/4 56 1/2 56 1/4  
Corn—Open, High, Low, Close, Prev.  
Sept. 30 1/2 30 3/4 30 1/4 30 1/2 30 1/4  
Oct. 30 1/2 30 3/4 30 1/4 30 1/2 30 1/4  
Nov. 30 1/2 30 3/4 30 1/4 30 1/2 30 1/4  
Dec. 30 1/2 30 3/4 30 1/4 30 1/2 30 1/4  
Oats—Open, High, Low, Close, Prev.  
Sept. 11 1/2 11 3/4 11 1/4 11 1/2 11 1/4  
Oct. 11 1/2 11 3/4 11 1/4 11 1/2 11 1/4  
Nov. 11 1/2 11 3/4 11 1/4 11 1/2 11 1/4  
Dec. 11 1/2 11 3/4 11 1/4 11 1/2 11 1/4

**THE STOCK MARKETS**

**TORONTO STOCKS**

Stock	Aug. 27	Aug. 28
Braided	12 1/2	12 1/2
B.C. Ry.	10 1/2	10 1/2
Burlington	10 1/2	10 1/2
Can. Pac.	10 1/2	10 1/2
Can. Ry.	10 1/2	10 1/2
Can. S. Ry.	10 1/2	10 1/2
Can. S. Ry. P.	10 1/2	10 1/2
Can. S. Ry. S.	10 1/2	10 1/2
Can. S. Ry. W.	10 1/2	10 1/2
Can. S. Ry. X.	10 1/2	10 1/2
Can. S. Ry. Y.	10 1/2	10 1/2
Can. S. Ry. Z.	10 1/2	10 1/2
Can. S. Ry. AA.	10 1/2	10 1/2
Can. S. Ry. AB.	10 1/2	10 1/2
Can. S. Ry. AC.	10 1/2	10 1/2
Can. S. Ry. AD.	10 1/2	10 1/2
Can. S. Ry. AE.	10 1/2	10 1/2
Can. S. Ry. AF.	10 1/2	10 1/2
Can. S. Ry. AG.	10 1/2	10 1/2
Can. S. Ry. AH.	10 1/2	10 1/2
Can. S. Ry. AI.	10 1/2	10 1/2
Can. S. Ry. AJ.	10 1/2	10 1/2
Can. S. Ry. AK.	10 1/2	10 1/2
Can. S. Ry. AL.	10 1/2	10 1/2
Can. S. Ry. AM.	10 1/2	10 1/2
Can. S. Ry. AN.	10 1/2	10 1/2
Can. S. Ry. AO.	10 1/2	10 1/2
Can. S. Ry. AP.	10 1/2	10 1/2
Can. S. Ry. AQ.	10 1/2	10 1/2
Can. S. Ry. AR.	10 1/2	10 1/2
Can. S. Ry. AS.	10 1/2	10 1/2
Can. S. Ry. AT.	10 1/2	10 1/2
Can. S. Ry. AU.	10 1/2	10 1/2
Can. S. Ry. AV.	10 1/2	10 1/2
Can. S. Ry. AW.	10 1/2	10 1/2
Can. S. Ry. AX.	10 1/2	10 1/2
Can. S. Ry. AY.	10 1/2	10 1/2
Can. S. Ry. AZ.	10 1/2	10 1/2
Can. S. Ry. BA.	10 1/2	10 1/2
Can. S. Ry. BB.	10 1/2	10 1/2
Can. S. Ry. BC.	10 1/2	10 1/2
Can. S. Ry. BD.	10 1/2	10 1/2
Can. S. Ry. BE.	10 1/2	10 1/2
Can. S. Ry. BF.	10 1/2	10 1/2
Can. S. Ry. BG.	10 1/2	10 1/2
Can. S. Ry. BH.	10 1/2	10 1/2
Can. S. Ry. BI.	10 1/2	10 1/2
Can. S. Ry. BJ.	10 1/2	10 1/2
Can. S. Ry. BK.	10 1/2	10 1/2
Can. S. Ry. BL.	10 1/2	10 1/2
Can. S. Ry. BM.	10 1/2	10 1/2
Can. S. Ry. BN.	10 1/2	10 1/2
Can. S. Ry. BO.	10 1/2	10 1/2
Can. S. Ry. BP.	10 1/2	10 1/2
Can. S. Ry. BQ.	10 1/2	10 1/2
Can. S. Ry. BR.	10 1/2	10 1/2
Can. S. Ry. BS.	10 1/2	10 1/2
Can. S. Ry. BT.	10 1/2	10 1/2
Can. S. Ry. BU.	10 1/2	10 1/2
Can. S. Ry. BV.	10 1/2	10 1/2
Can. S. Ry. BW.	10 1/2	10 1/2
Can. S. Ry. BX.	10 1/2	10 1/2
Can. S. Ry. BY.	10 1/2	10 1/2
Can. S. Ry. BZ.	10 1/2	10 1/2
Can. S. Ry. CA.	10 1/2	10 1/2
Can. S. Ry. CB.	10 1/2	10 1/2
Can. S. Ry. CC.	10 1/2	10 1/2
Can. S. Ry. CD.	10 1/2	10 1/2
Can. S. Ry. CE.	10 1/2	10 1/2
Can. S. Ry. CF.	10 1/2	10 1/2
Can. S. Ry. CG.	10 1/2	10 1/2
Can. S. Ry. CH.	10 1/2	10 1/2
Can. S. Ry. CI.	10 1/2	10 1/2
Can. S. Ry. CJ.	10 1/2	10 1/2
Can. S. Ry. CK.	10 1/2	10 1/2
Can. S. Ry. CL.	10 1/2	10 1/2
Can. S. Ry. CM.	10 1/2	10 1/2
Can. S. Ry. CN.	10 1/2	10 1/2
Can. S. Ry. CO.	10 1/2	10 1/2
Can. S. Ry. CP.	10 1/2	10 1/2
Can. S. Ry. CQ.	10 1/2	10 1/2
Can. S. Ry. CR.	10 1/2	10 1/2
Can. S. Ry. CS.	10 1/2	10 1/2
Can. S. Ry. CT.	10 1/2	10 1/2
Can. S. Ry. CU.	10 1/2	10 1/2
Can. S. Ry. CV.	10 1/2	10 1/2
Can. S. Ry. CW.	10 1/2	10 1/2
Can. S. Ry. CX.	10 1/2	10 1/2
Can. S. Ry. CY.	10 1/2	10 1/2
Can. S. Ry. CZ.	10 1/2	10 1/2
Can. S. Ry. DA.	10 1/2	10 1/2
Can. S. Ry. DB.	10 1/2	10 1/2
Can. S. Ry. DC.	10 1/2	10 1/2
Can. S. Ry. DD.	10 1/2	10 1/2
Can. S. Ry. DE.	10 1/2	10 1/2
Can. S. Ry. DF.	10 1/2	10 1/2
Can. S. Ry. DG.	10 1/2	10 1/2
Can. S. Ry. DH.	10 1/2	10 1/2
Can. S. Ry. DI.	10 1/2	10 1/2
Can. S. Ry. DJ.	10 1/2	10 1/2
Can. S. Ry. DK.	10 1/2	10 1/2
Can. S. Ry. DL.	10 1/2	10 1/2
Can. S. Ry. DM.	10 1/2	10 1/2
Can. S. Ry. DN.	10 1/2	10 1/2
Can. S. Ry. DO.	10 1/2	10 1/2
Can. S. Ry. DP.	10 1/2	10 1/2
Can. S. Ry. DQ.	10 1/2	10 1/2
Can. S. Ry. DR.	10 1/2	10 1/2
Can. S. Ry. DS.	10 1/2	10 1/2
Can. S. Ry. DT.	10 1/2	10 1/2
Can. S. Ry. DU.	10 1/2	10 1/2
Can. S. Ry. DV.	10 1/2	10 1/2
Can. S. Ry. DW.	10 1/2	10 1/2
Can. S. Ry. DX.	10 1/2	10 1/2
Can. S. Ry. DY.	10 1/2	10 1/2
Can. S. Ry. DZ.	10 1/2	10 1/2
Can. S. Ry. EA.	10 1/2	10 1/2
Can. S. Ry. EB.	10 1/2	10 1/2
Can. S. Ry. EC.	10 1/2	10 1/2
Can. S. Ry. ED.	10 1/2	10 1/2
Can. S. Ry. EE.	10 1/2	10 1/2
Can. S. Ry. EF.	10 1/2	10 1/2
Can. S. Ry. EG.	10 1/2	10 1/2
Can. S. Ry. EH.	10 1/2	10 1/2
Can. S. Ry. EI.	10 1/2	10 1/2
Can. S. Ry. EJ.	10 1/2	10 1/2
Can. S. Ry. EK.	10 1/2	10 1/2
Can. S. Ry. EL.	10 1/2	10 1/2
Can. S. Ry. EM.	10 1/2	10 1/2
Can. S. Ry. EN.	10 1/2	10 1/2
Can. S. Ry. EO.	10 1/2	10 1/2
Can. S. Ry. EP.	10 1/2	10 1/2
Can. S. Ry. EQ.	10 1/2	10 1/2
Can. S. Ry. ER.	10 1/2	10 1/2
Can. S. Ry. ES.	10 1/2	10 1/2
Can. S. Ry. ET.	10 1/2	10 1/2
Can. S. Ry. EU.	10 1/2	10 1/2
Can. S. Ry. EV.	10 1/2	10 1/2
Can. S. Ry. EW.	10 1/2	10 1/2
Can. S. Ry. EX.	10 1/2	10 1/2
Can. S. Ry. EY.	10 1/2	10 1/2
Can. S. Ry. EZ.	10 1/2	10 1/2
Can. S. Ry. FA.	10 1/2	10 1/2
Can. S. Ry. FB.	10 1/2	10 1/2
Can. S. Ry. FC.	10 1/2	10 1/2
Can. S. Ry. FD.	10 1/2	10 1/2
Can. S. Ry. FE.	10 1/2	10 1/2
Can. S. Ry. FF.	10 1/2	10 1/2
Can. S. Ry. FG.	10 1/2	10 1/2
Can. S. Ry. FH.	10 1/2	10 1/2
Can. S. Ry. FI.	10 1/2	10 1/2
Can. S. Ry. FJ.	10 1/2	10 1/2
Can. S. Ry. FK.	10 1/2	10 1/2
Can. S. Ry. FL.	10 1/2	10 1/2
Can. S. Ry. FM.	10 1/2	10 1/2
Can. S. Ry. FN.	10 1/2	10 1/2
Can. S. Ry. FO.	10 1/2	10 1/2
Can. S. Ry. FP.	10 1/2	10 1/2
Can. S. Ry. FQ.	10 1/2	10 1/2
Can. S. Ry. FR.	10 1/2	10 1/2
Can. S. Ry. FS.	10 1/2	10 1/2
Can. S. Ry. FT.	10 1/2	10 1/2
Can. S. Ry. FU.	10 1/2	10 1/2
Can. S. Ry. FV.	10 1/2	10 1/2
Can. S. Ry. FW.	10 1/2	10 1/2
Can. S. Ry. FX.	10 1/2	10 1/2
Can. S. Ry. FY.	10 1/2	10 1/2
Can. S. Ry. FZ.	10 1/2	10 1/2
Can. S. Ry. GA.	10 1/2	10 1/2
Can. S. Ry. GB.	10 1/2	10 1/2
Can. S. Ry. GC.	10 1/2	10 1/2
Can. S. Ry. GD.	10 1/2	10 1/2
Can. S. Ry. GE.	10 1/2	10 1/2
Can. S. Ry. GF.	10 1/2	10 1/2
Can. S. Ry. GG.	10 1/2	10 1/2
Can. S. Ry. GH.	10 1/2	10 1/2
Can. S. Ry. GI.	10 1/2	10 1/2
Can. S. Ry. GJ.	10 1/2	10 1/2
Can. S. Ry. GK.	10 1/2	10 1/2
Can. S. Ry. GL.	10 1/2	10 1/2
Can. S. Ry. GM.	10 1/2	10 1/2
Can. S. Ry. GN.	10 1/2	10 1/2
Can. S. Ry. GO.	10 1/2	10 1/2
Can. S. Ry. GP.	10 1/2	10 1/2
Can. S. Ry. GQ.	10 1/2	10 1/2
Can. S. Ry. GR.	10 1/2	10 1/2
Can. S. Ry. GS.	10 1/2	10 1/2
Can. S. Ry. GT.	10 1/2	10 1/2
Can. S. Ry. GU.	10 1/2	10 1/2
Can. S. Ry. GV.	10 1/2	10 1/2
Can. S. Ry. GW.	10 1/2	10 1/2
Can. S. Ry. GX.	10 1/2	10 1/2
Can. S. Ry. GY.	10 1/2	10 1/2
Can. S. Ry. GZ.	10 1/2	10 1/2
Can. S. Ry. HA.	10 1/2	10 1/2
Can. S. Ry. HB.	10 1/2	10 1/2
Can. S. Ry. HC.	10 1/2	10 1/2
Can. S. Ry. HD.	10 1/2	10 1/2
Can. S. Ry. HE.	10 1/2	10 1/2
Can. S. Ry. HF.	10 1/2	10 1/2
Can. S. Ry. HG.	10 1/2	10 1/2
Can. S. Ry. HH.	10 1/2	10 1/2
Can. S. Ry. HI.	10 1/2	10 1/2
Can. S. Ry. HJ.	10 1/2	10 1/2
Can. S. Ry. HK.	10 1/2	10 1/2
Can. S. Ry. HL.	10 1/2	10 1/2
Can. S. Ry. HM.	10 1/2	10 1/2
Can. S. Ry. HN.	10 1/2	10 1/2
Can. S. Ry. HO.	10 1/2	10 1/2
Can. S. Ry. HP.	10 1/2	10 1/2
Can. S. Ry. HQ.	10 1/2	10 1/2
Can. S. Ry. HR.	10 1/2	10 1/2
Can. S. Ry. HS.	10 1/2	10 1/2
Can. S. Ry. HT.	10 1/2	10 1/2
Can. S. Ry. HU.	10 1/2	10 1/2
Can. S. Ry. HV.	10 1/2	10 1/2
Can. S. Ry. HW.	10 1/2	10 1/2
Can. S. Ry. HX.	10 1/2	10 1/2
Can. S. Ry. HY.	10 1/2	10 1/2
Can. S. Ry. HZ.	10 1/2	10 1/2
Can. S. Ry. IA.	10 1/2	10 1/2
Can. S. Ry. IB.	10 1/2	10 1/2
Can. S. Ry. IC.	10 1/2	10 1/2
Can. S. Ry. ID.	10 1/2	10 1/2
Can. S. Ry. IE.	10 1/2	10 1/2
Can. S. Ry. IF.	10 1/2	10 1/2
Can. S. Ry. IG.	10 1/2	10 1/2
Can. S. Ry. IH.	10 1/2	10 1/2
Can. S. Ry. II.	10 1/2	10 1/2
Can. S. Ry. IJ.	10 1/2	10 1/2
Can. S. Ry. IK.	10 1/2	10 1/2
Can. S. Ry. IL.	10 1/2	10 1/2
Can. S. Ry. IM.	10 1/2	10 1/2
Can. S. Ry. IN.	10 1/2	10 1/2
Can. S. Ry. IO.	10 1/2	10 1/2
Can. S. Ry. IP.	10 1/2	10 1/2
Can. S. Ry. IQ.	10 1/2	10 1/2
Can. S. Ry. IR.	10 1/2	10 1/2
Can. S. Ry. IS.	10 1/2	10 1/2
Can. S. Ry. IT.	10 1/2	10 1/2
Can. S. Ry. IU.	10 1/2	10 1/2
Can. S. Ry. IV.	10 1/2	10 1/2
Can. S. Ry. IW.	10 1/2	10 1/2
Can. S. Ry. IX.	10 1/2	10 1/2
Can. S. Ry. IY.	10 1/2	10 1/2
Can. S. Ry. IZ.		

# Half Day Values at Simpson's Store

To-morrow morning is the last opportunity to shop for the holiday. The special values have been carefully chosen to cover all your needs at the closest possible prices. Exhibition Visitors are welcomed in the Store by very practical attention to their comfort. The Rest and Writing Room, Third Floor; Package Checking Desks, Basement; Information Bureau, Main Floor; Lunch and Palm Rooms, Sixth Floor, and Telephone and Telegraph services afford all the conveniences of a good hotel. Music twice daily in the Moorish Kiosk. The Store closes 1 p.m. Saturday, and remains closed until Tuesday morning at 8.30.



## Waists Half Price

**SHEER LAWN AND VOILE.**  
A clearance of a maker's stock of Summer Waists. All the newest and most popular designs, high or low necks, long or short sleeves, some are delicately hand embroidered, 30 styles for choice in every size, marked to half price and less for Saturday. (Third Floor) **1.00**

## Half Price Hand Bags

**Real Seal, Real Morocco, Wabrus and calf leathers.** All new shapes and good sizes. Leather and silk moire lined. Regular prices \$4.00, \$5.00, \$5.50, \$6.00, \$7.00, \$8.00 and \$10.00. Saturday half price. Gunmetal and German Silver Mesh Bags, fine link, unlined. Regular prices \$5.00, \$5.50, \$6.00, \$6.50, \$7.00, \$7.50 and \$8.00. Saturday half-price. (Main Floor)

## Ribbons of Elegance

The fall season has opened with ribbons in remarkable favor. The chic snob is interesting, but it remains for the deft fingers of the milliner to bring out the real beauty of these ribbons in an artistic hat trimming.  
Dresden and Oriental patterns on dark grounds of heavy taffeta, in about 6 to 7 inch widths are leading as an early fall millinery ribbon. These ribbons in about six of the best patterns are selected for Saturday's selling and marked, per yard. (Main Floor) **.50**  
A rich Duchess Satin of superior quality, 6 inches wide, in about twelve of the very newest novelty shades should be of interest, especially to the couturier milliners. A rare ribbon in rare shades. Saturday, per yard. (Main Floor) **.35**

## Toilet Goods

Bromley's Imported Verbena Bath Soap, Per cake, Regularly 10c. Which Hazel Cream, Regularly 50c. Special, Saturday, 40c. Crown Lavender Scenting Salts, medium size, Regularly 25c. Special, Saturday, 20c. Sanitary Paper Towels, 200 towels to a roll, Per roll, Regularly 25c. Special, Saturday, 20c. Roger & Gailer's Face Powder, puff and mirror, suitable to carry in hand bag. Each box, containing puff and mirror, in a gift box. Regularly 40c. Special, Saturday, 30c. Delamare's Toilet Water, 4oz. bottle, Regularly 50c. Special, Saturday, 40c. Delamare's Toilet Water, 2oz. bottle, Regularly 25c. Special, Saturday, 20c. Delamare's Toilet Water, 1oz. bottle, Regularly 15c. Special, Saturday, 10c. Delamare's Toilet Water, 1/2oz. bottle, Regularly 8c. Special, Saturday, 6c. Delamare's Toilet Water, 1/4oz. bottle, Regularly 4c. Special, Saturday, 3c. Delamare's Toilet Water, 1/8oz. bottle, Regularly 2c. Special, Saturday, 1c. Delamare's Toilet Water, 1/16oz. bottle, Regularly 1c. Special, Saturday, 1/2c. Delamare's Toilet Water, 1/32oz. bottle, Regularly 1/2c. Special, Saturday, 1/4c. Delamare's Toilet Water, 1/64oz. bottle, Regularly 1/4c. Special, Saturday, 1/8c. Delamare's Toilet Water, 1/128oz. bottle, Regularly 1/8c. Special, Saturday, 1/16c. Delamare's Toilet Water, 1/256oz. bottle, Regularly 1/16c. Special, Saturday, 1/32c. Delamare's Toilet Water, 1/512oz. bottle, Regularly 1/32c. Special, Saturday, 1/64c. Delamare's Toilet Water, 1/1024oz. bottle, Regularly 1/64c. Special, Saturday, 1/128c. Delamare's Toilet Water, 1/2048oz. bottle, Regularly 1/128c. Special, Saturday, 1/256c. Delamare's Toilet Water, 1/4096oz. bottle, Regularly 1/256c. Special, Saturday, 1/512c. Delamare's Toilet Water, 1/8192oz. bottle, Regularly 1/512c. Special, Saturday, 1/1024c. Delamare's Toilet Water, 1/16384oz. bottle, Regularly 1/1024c. Special, Saturday, 1/2048c. Delamare's Toilet Water, 1/32768oz. bottle, Regularly 1/2048c. Special, Saturday, 1/4096c. Delamare's Toilet Water, 1/65536oz. bottle, Regularly 1/4096c. Special, Saturday, 1/8192c. Delamare's Toilet Water, 1/131072oz. bottle, Regularly 1/8192c. Special, Saturday, 1/16384c. Delamare's Toilet Water, 1/262144oz. bottle, Regularly 1/16384c. Special, Saturday, 1/32768c. Delamare's Toilet Water, 1/524288oz. bottle, Regularly 1/32768c. Special, Saturday, 1/65536c. Delamare's Toilet Water, 1/1048576oz. bottle, Regularly 1/65536c. Special, Saturday, 1/131072c. Delamare's Toilet Water, 1/2097152oz. bottle, Regularly 1/131072c. Special, Saturday, 1/262144c. Delamare's Toilet Water, 1/4194304oz. bottle, Regularly 1/262144c. Special, Saturday, 1/524288c. Delamare's Toilet Water, 1/8388608oz. bottle, Regularly 1/524288c. Special, Saturday, 1/1048576c. Delamare's Toilet Water, 1/16777216oz. bottle, Regularly 1/1048576c. Special, Saturday, 1/2097152c. Delamare's Toilet Water, 1/33554432oz. bottle, Regularly 1/2097152c. Special, Saturday, 1/4194304c. Delamare's Toilet Water, 1/67108864oz. bottle, Regularly 1/4194304c. Special, Saturday, 1/8388608c. Delamare's Toilet Water, 1/134217728oz. bottle, Regularly 1/8388608c. Special, Saturday, 1/16777216c. Delamare's Toilet Water, 1/268435456oz. bottle, Regularly 1/16777216c. Special, Saturday, 1/33554432c. Delamare's Toilet Water, 1/536870912oz. bottle, Regularly 1/33554432c. Special, Saturday, 1/67108864c. Delamare's Toilet Water, 1/1073741824oz. bottle, Regularly 1/67108864c. Special, Saturday, 1/134217728c. Delamare's Toilet Water, 1/2147483648oz. bottle, Regularly 1/134217728c. Special, Saturday, 1/268435456c. Delamare's Toilet Water, 1/4294967296oz. bottle, Regularly 1/268435456c. Special, Saturday, 1/536870912c. Delamare's Toilet Water, 1/8589934592oz. bottle, Regularly 1/536870912c. Special, Saturday, 1/1073741824c. Delamare's Toilet Water, 1/17179869184oz. bottle, Regularly 1/1073741824c. Special, Saturday, 1/2147483648c. Delamare's Toilet Water, 1/34359738368oz. bottle, Regularly 1/2147483648c. Special, Saturday, 1/4294967296c. Delamare's Toilet Water, 1/68719476736oz. bottle, Regularly 1/4294967296c. Special, Saturday, 1/8589934592c. Delamare's Toilet Water, 1/137438953472oz. bottle, Regularly 1/8589934592c. Special, Saturday, 1/17179869184c. Delamare's Toilet Water, 1/274877906944oz. bottle, Regularly 1/17179869184c. Special, Saturday, 1/34359738368c. Delamare's Toilet Water, 1/549755813888oz. bottle, Regularly 1/34359738368c. Special, Saturday, 1/68719476736c. Delamare's Toilet Water, 1/1099511627776oz. bottle, Regularly 1/68719476736c. Special, Saturday, 1/137438953472c. Delamare's Toilet Water, 1/2199023255552oz. bottle, Regularly 1/137438953472c. Special, Saturday, 1/274877906944c. Delamare's Toilet Water, 1/4398046511104oz. bottle, Regularly 1/274877906944c. Special, Saturday, 1/549755813888c. Delamare's Toilet Water, 1/8796093022208oz. bottle, Regularly 1/549755813888c. Special, Saturday, 1/1099511627776c. Delamare's Toilet Water, 1/17592186444416oz. bottle, Regularly 1/1099511627776c. Special, Saturday, 1/2199023255552c. Delamare's Toilet Water, 1/35184372888832oz. bottle, Regularly 1/2199023255552c. Special, Saturday, 1/4398046511104c. Delamare's Toilet Water, 1/70368745777664oz. bottle, Regularly 1/4398046511104c. Special, Saturday, 1/8796093022208c. Delamare's Toilet Water, 1/140737491555296oz. bottle, Regularly 1/8796093022208c. Special, Saturday, 1/17592186444416c. Delamare's Toilet Water, 1/281474983110592oz. bottle, Regularly 1/17592186444416c. Special, Saturday, 1/35184372888832c. Delamare's Toilet Water, 1/562949966221184oz. bottle, Regularly 1/35184372888832c. Special, Saturday, 1/70368745777664c. Delamare's Toilet Water, 1/1125899932422368oz. bottle, Regularly 1/70368745777664c. Special, Saturday, 1/140737491555296c. Delamare's Toilet Water, 1/2251799864844736oz. bottle, Regularly 1/140737491555296c. Special, Saturday, 1/281474983110592c. Delamare's Toilet Water, 1/4503599729689472oz. bottle, Regularly 1/281474983110592c. Special, Saturday, 1/562949966221184c. Delamare's Toilet Water, 1/9007199459378944oz. bottle, Regularly 1/562949966221184c. Special, Saturday, 1/1125899932422368c. Delamare's Toilet Water, 1/18014398918757888oz. bottle, Regularly 1/1125899932422368c. Special, Saturday, 1/2251799864844736c. Delamare's Toilet Water, 1/36028797837515776oz. bottle, Regularly 1/2251799864844736c. Special, Saturday, 1/4503599729689472c. Delamare's Toilet Water, 1/72057595675031552oz. bottle, Regularly 1/4503599729689472c. Special, Saturday, 1/9007199459378944c. Delamare's Toilet Water, 1/144115191350063104oz. bottle, Regularly 1/9007199459378944c. Special, Saturday, 1/18014398918757888c. Delamare's Toilet Water, 1/288230382700126208oz. bottle, Regularly 1/18014398918757888c. Special, Saturday, 1/36028797837515776c. Delamare's Toilet Water, 1/576460765400252416oz. bottle, Regularly 1/36028797837515776c. Special, Saturday, 1/72057595675031552c. Delamare's Toilet Water, 1/1152921530800504832oz. bottle, Regularly 1/72057595675031552c. Special, Saturday, 1/144115191350063104c. Delamare's Toilet Water, 1/2305843061601009664oz. bottle, Regularly 1/144115191350063104c. Special, Saturday, 1/288230382700126208c. Delamare's Toilet Water, 1/4611686123202019328oz. bottle, Regularly 1/288230382700126208c. Special, Saturday, 1/576460765400252416c. Delamare's Toilet Water, 1/9223372246404038656oz. bottle, Regularly 1/576460765400252416c. Special, Saturday, 1/1152921530800504832c. Delamare's Toilet Water, 1/18446744492808077312oz. bottle, Regularly 1/1152921530800504832c. Special, Saturday, 1/2305843061601009664c. Delamare's Toilet Water, 1/36893488985616154624oz. bottle, Regularly 1/2305843061601009664c. Special, Saturday, 1/4611686123202019328c. Delamare's Toilet Water, 1/73786977971232309248oz. bottle, Regularly 1/4611686123202019328c. Special, Saturday, 1/9223372246404038656c. Delamare's Toilet Water, 1/147573955942464618496oz. bottle, Regularly 1/9223372246404038656c. Special, Saturday, 1/18446744492808077312c. Delamare's Toilet Water, 1/295147911884929236992oz. bottle, Regularly 1/18446744492808077312c. Special, Saturday, 1/36893488985616154624c. Delamare's Toilet Water, 1/590295823769858473984oz. bottle, Regularly 1/36893488985616154624c. Special, Saturday, 1/73786977971232309248c. Delamare's Toilet Water, 1/1180591647539716947968oz. bottle, Regularly 1/73786977971232309248c. Special, Saturday, 1/147573955942464618496c. Delamare's Toilet Water, 1/2361183295079433895936oz. bottle, Regularly 1/147573955942464618496c. Special, Saturday, 1/295147911884929236992c. Delamare's Toilet Water, 1/4722366590158867791872oz. bottle, Regularly 1/295147911884929236992c. Special, Saturday, 1/590295823769858473984c. Delamare's Toilet Water, 1/9444733180317735583744oz. bottle, Regularly 1/590295823769858473984c. Special, Saturday, 1/1180591647539716947968c. Delamare's Toilet Water, 1/1888946636063467116688oz. bottle, Regularly 1/1180591647539716947968c. Special, Saturday, 1/2361183295079433895936c. Delamare's Toilet Water, 1/3777893272126934233376oz. bottle, Regularly 1/2361183295079433895936c. Special, Saturday, 1/4722366590158867791872c. Delamare's Toilet Water, 1/7555786544253868466752oz. bottle, Regularly 1/4722366590158867791872c. Special, Saturday, 1/9444733180317735583744c. Delamare's Toilet Water, 1/1511157308850773733504oz. bottle, Regularly 1/9444733180317735583744c. Special, Saturday, 1/1888946636063467116688c. Delamare's Toilet Water, 1/3022314617701547467008oz. bottle, Regularly 1/1888946636063467116688c. Special, Saturday, 1/3777893272126934233376c. Delamare's Toilet Water, 1/6044629235403094934016oz. bottle, Regularly 1/3777893272126934233376c. Special, Saturday, 1/7555786544253868466752c. Delamare's Toilet Water, 1/1208925847080618968032oz. bottle, Regularly 1/7555786544253868466752c. Special, Saturday, 1/1511157308850773733504c. Delamare's Toilet Water, 1/2417851694161237936064oz. bottle, Regularly 1/1511157308850773733504c. Special, Saturday, 1/3022314617701547467008c. Delamare's Toilet Water, 1/4835703388322475872128oz. bottle, Regularly 1/3022314617701547467008c. Special, Saturday, 1/6044629235403094934016c. Delamare's Toilet Water, 1/9671406776644951744256oz. bottle, Regularly 1/6044629235403094934016c. Special, Saturday, 1/1208925847080618968032c. Delamare's Toilet Water, 1/1934281355329903488512oz. bottle, Regularly 1/1208925847080618968032c. Special, Saturday, 1/2417851694161237936064c. Delamare's Toilet Water, 1/3868562710659806977024oz. bottle, Regularly 1/2417851694161237936064c. Special, Saturday, 1/4835703388322475872128c. Delamare's Toilet Water, 1/7737125421319613954048oz. bottle, Regularly 1/4835703388322475872128c. Special, Saturday, 1/9671406776644951744256c. Delamare's Toilet Water, 1/1547425084263922908096oz. bottle, Regularly 1/9671406776644951744256c. Special, Saturday, 1/1934281355329903488512c. Delamare's Toilet Water, 1/3094850168527845816192oz. bottle, Regularly 1/1934281355329903488512c. Special, Saturday, 1/3868562710659806977024c. Delamare's Toilet Water, 1/6189700337055691632384oz. bottle, Regularly 1/3868562710659806977024c. Special, Saturday, 1/7737125421319613954048c. Delamare's Toilet Water, 1/123794006741113822664768oz. bottle, Regularly 1/7737125421319613954048c. Special, Saturday, 1/1547425084263922908096c. Delamare's Toilet Water, 1/24758801348222764525296oz. bottle, Regularly 1/1547425084263922908096c. Special, Saturday, 1/3094850168527845816192c. Delamare's Toilet Water, 1/49517602696445529050592oz. bottle, Regularly 1/3094850168527845816192c. Special, Saturday, 1/6189700337055691632384c. Delamare's Toilet Water, 1/99035205392891058101184oz. bottle, Regularly 1/6189700337055691632384c. Special, Saturday, 1/123794006741113822664768c. Delamare's Toilet Water, 1/198070410785782116202272oz. bottle, Regularly 1/123794006741113822664768c. Special, Saturday, 1/24758801348222764525296c. Delamare's Toilet Water, 1/396140821571564232404544oz. bottle, Regularly 1/24758801348222764525296c. Special, Saturday, 1/49517602696445529050592c. Delamare's Toilet Water, 1/792281643143128464809088oz. bottle, Regularly 1/49517602696445529050592c. Special, Saturday, 1/99035205392891058101184c. Delamare's Toilet Water, 1/1584563286862569297618176oz. bottle, Regularly 1/99035205392891058101184c. Special, Saturday, 1/198070410785782116202272c. Delamare's Toilet Water, 1/3169126573725138595336352oz. bottle, Regularly 1/198070410785782116202272c. Special, Saturday, 1/396140821571564232404544c. Delamare's Toilet Water, 1/6338253147450277190672704oz. bottle, Regularly 1/396140821571564232404544c. Special, Saturday, 1/792281643143128464809088c. Delamare's Toilet Water, 1/1267650629490055438135440oz. bottle, Regularly 1/792281643143128464809088c. Special, Saturday, 1/1584563286862569297618176c. Delamare's Toilet Water, 1/253530125898011087670880oz. bottle, Regularly 1/1584563286862569297618176c. Special, Saturday, 1/3169126573725138595336352c. Delamare's Toilet Water, 1/507060251796022175341760oz. bottle, Regularly 1/3169126573725138595336352c. Special, Saturday, 1/6338253147450277190672704c. Delamare's Toilet Water, 1/101412050359204430683520oz. bottle, Regularly 1/6338253147450277190672704c. Special, Saturday, 1/1267650629490055438135440c. Delamare's Toilet Water, 1/202824100718408861367040oz. bottle, Regularly 1/1267650629490055438135440c. Special, Saturday, 1/253530125898011087670880c. Delamare's Toilet Water, 1/405648201436817722734080oz. bottle, Regularly 1/253530125898011087670880c. Special, Saturday, 1/507060251796022175341760c. Delamare's Toilet Water, 1/811296402873635445468160oz. bottle, Regularly 1/507060251796022175341760c. Special, Saturday, 1/101412050359204430683520c. Delamare's Toilet Water, 1/1622592847471270890936320oz. bottle, Regularly 1/101412050359204430683520c. Special, Saturday, 1/202824100718408861367040c. Delamare's Toilet Water, 1/3245185694942541781872640oz. bottle, Regularly 1/202824100718408861367040c. Special, Saturday, 1/405648201436817722734080c. Delamare's Toilet Water, 1/6490371389885083563745280oz. bottle, Regularly 1/405648201436817722734080c. Special, Saturday, 1/811296402873635445468160c. Delamare's Toilet Water, 1/1298074277977016727488640oz. bottle, Regularly 1/811296402873635445468160c. Special, Saturday, 1/1622592847471270890936320c. Delamare's Toilet Water, 1/2596148555954033454977280oz. bottle, Regularly 1/1622592847471270890936320c. Special, Saturday, 1/3245185694942541781872640c. Delamare's Toilet Water, 1/5192297111908066909954560oz. bottle, Regularly 1/3245185694942541781872640c. Special, Saturday, 1/6490371389885083563745280c. Delamare's Toilet Water, 1/10384594238216133819909120oz. bottle, Regularly 1/6490371389885083563745280c. Special, Saturday, 1/1298074277977016727488640c. Delamare's Toilet Water, 1/20769188476432267639818240oz. bottle, Regularly 1/1298074277977016727488640c. Special, Saturday, 1/2596148555954033454977280c. Delamare's Toilet Water, 1/41538376952864535279636480oz. bottle, Regularly 1/2596148555954033454977280c. Special, Saturday, 1/5192297111908066909954560c. Delamare's Toilet Water, 1/83076753905729070559272960oz. bottle, Regularly 1/5192297111908066909954560c. Special, Saturday, 1/10384594238216133819909120c. Delamare's Toilet Water, 1/16615350781144141118545920oz. bottle, Regularly 1/10384594238216133819909120c. Special, Saturday, 1/20769188476432267639818240c. Delamare's Toilet Water, 1/33230701562288282237091840oz. bottle, Regularly 1/20769188476432267639818240c. Special, Saturday, 1/41538376952864535279636480c. Delamare's Toilet Water, 1/66461403124576564474183680oz. bottle, Regularly 1/41538376952864535279636480c. Special, Saturday, 1/83076753905729070559272960c. Delamare's Toilet Water, 1/132922806249153128948377360oz. bottle, Regularly 1/83076753905729070559272960c. Special, Saturday, 1/16615350781144141118545920c. Delamare's Toilet Water, 1/265845612498306257896747520oz. bottle, Regularly 1/16615350781144141118545920c. Special, Saturday, 1/33230701562288282237091840c. Delamare's Toilet Water, 1/531691224996612515793495040oz. bottle, Regularly 1/33230701562288282237091840c. Special, Saturday, 1/66461403124576564474183680c. Delamare's Toilet Water, 1/106338244993225031584690080oz. bottle, Regularly 1/66461403124576564474183680c. Special, Saturday, 1/132922806249153128948377360c. Delamare's Toilet Water, 1/212676489986450063169380160oz. bottle, Regularly 1/132922806249153128948377360c. Special, Saturday, 1/265845612498306257896747520c. Delamare's Toilet Water, 1/425352979972900126338760320oz. bottle, Regularly 1/265845612498306257896747520c. Special, Saturday, 1/531691224996612515793495040c. Delamare's Toilet Water, 1/85070595994580025267750640oz. bottle, Regularly 1/531691224996612515793495040c. Special, Saturday, 1/106338244993225031584690080c. Delamare's Toilet Water, 1/170141191989160050535501280oz. bottle, Regularly 1/106338244993225031584690080c. Special, Saturday, 1/212676489986450063169380160c. Delamare's Toilet Water, 1/340282383978320101071002560oz. bottle, Regularly 1/212676489986450063169380160c. Special, Saturday, 1/425352979972900126338760320c. Delamare's Toilet Water, 1/680564767956640202142005120oz. bottle, Regularly 1/425352979972900126338760320c. Special, Saturday, 1/85070595994580025267750640c. Delamare's Toilet Water, 1/1361129535913204042840010240oz. bottle, Regularly 1/85070595994580025267750640c. Special, Saturday, 1/170141191989160050535501280c. Delamare's Toilet Water, 1/2722259071826408085680020480oz. bottle, Regularly 1/170141191989160050535501280c. Special, Saturday, 1/340282383978320101071002560c. Delamare's Toilet Water, 1/54445181436528161713680040960oz. bottle, Regularly 1/340282383978320101071002560c. Special, Saturday, 1/680564767956640202142005120c. Delamare's Toilet Water, 1/108890362873056323427360081920oz. bottle, Regularly 1/680564767956640202142005120c. Special, Saturday, 1/1361129535913204042840010240c. Delamare's Toilet Water, 1/217780725746112646684736163840oz. bottle, Regularly 1/1361129535913204042840010240c. Special, Saturday, 1/2722259071826408085680020480c. Delamare's Toilet Water, 1/435561451492225293774736327680oz. bottle, Regularly 1/2722259071826408085680020480c. Special, Saturday, 1/54445181436528161713680040960c. Delamare's Toilet Water, 1/87112290298445058754947366553