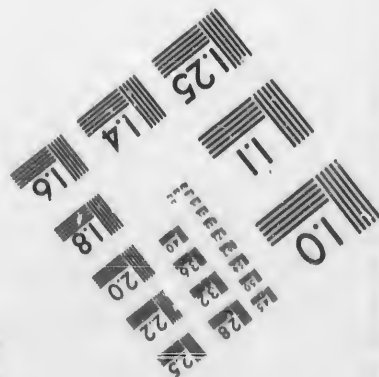
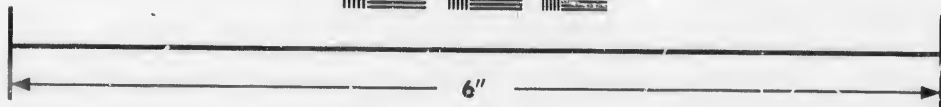
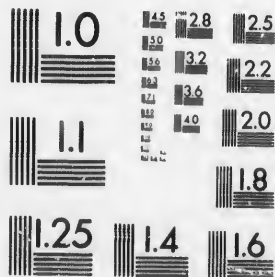

**IMAGE EVALUATION  
TEST TARGET (MT-3)**



**Photographic  
Sciences  
Corporation**

23 WEST MAIN STREET  
WEBSTER, N.Y. 14580  
(716) 872-4303

**CIHM/ICMH  
Microfiche  
Series.**

**CIHM/ICMH  
Collection de  
microfiches.**

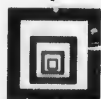

**Canadian Institute for Historical Microreproductions / Institut canadien de microreproductions historiques**

**© 1986**

Technical and Bibliographic Notes/Notes techniques et bibliographiques

The Institute has attempted to obtain the best original copy available for filming. Features of this copy which may be bibliographically unique, which may alter any of the images in the reproduction, or which may significantly change the usual method of filming, are checked below.

L'Institut a microfilmé le meilleur exemplaire qu'il lui a été possible de se procurer. Les détails de cet exemplaire qui sont peut-être uniques du point de vue bibliographique, qui peuvent modifier une image reproduite, ou qui peuvent exiger une modification dans la méthode normale de filmage sont indiqués ci-dessous.

- |  |  |
|--|--|
| <input checked="" type="checkbox"/> Coloured covers/<br>Couverture de couleur  | <input type="checkbox"/> Coloured pages/<br>Pages de couleur   |
| <input checked="" type="checkbox"/> Covers damaged/<br>Couverture endommagée   | <input type="checkbox"/> Pages damaged/<br>Pages endommagées   |
| <input type="checkbox"/> Covers restored and/or laminated/<br>Couverture restaurée et/ou pelliculée  | <input type="checkbox"/> Pages restored and/or laminated/<br>Pages restaurées et/ou pelliculées  |
| <input type="checkbox"/> Cover title missing/<br>Le titre de couverture manque   | <input checked="" type="checkbox"/> Pages discoloured, stained or foxed/<br>Pages décolorées, tachetées ou piquées   |
| <input type="checkbox"/> Coloured maps/<br>Cartes géographiques en couleur   | <input type="checkbox"/> Pages detached/<br>Pages détachées  |
| <input type="checkbox"/> Coloured ink (i.e. other than blue or black)/<br>Encre de couleur (i.e. autre que bleue ou noire)   | <input checked="" type="checkbox"/> Showthrough/<br>Transparence   |
| <input type="checkbox"/> Coloured plates and/or illustrations/<br>Planches et/ou illustrations en couleur  | <input checked="" type="checkbox"/> Quality of print varies/<br>Qualité inégale de l'impression  |
| <input type="checkbox"/> Bound with other material/<br>Relié avec d'autres documents   | <input type="checkbox"/> Includes supplementary material/<br>Comprend du matériel supplémentaire   |
| <input type="checkbox"/> Tight binding may cause shadows or distortion<br>along interior margin/<br>La reliure serrée peut causer de l'ombre ou de la<br>distorsion le long de la marge intérieure   | <input type="checkbox"/> Only edition available/<br>Seule édition disponible   |
| <input type="checkbox"/> Blank leaves added during restoration may<br>appear within the text. Whenever possible, these<br>have been omitted from filming/<br>Il se peut que certaines pages blanches ajoutées<br>lors d'une restauration apparaissent dans le texte,<br>mais, lorsque cela était possible, ces pages n'ont<br>pas été filmées. | <input type="checkbox"/> Pages wholly or partially obscured by errata<br>slips, tissues, etc., have been refilmed to<br>ensure the best possible image/<br>Les pages totalement ou partiellement<br>obscurcies par un feuillet d'errata, une pelure,<br>etc., ont été filmées à nouveau de façon à<br>obtenir la meilleure image possible. |
| <input type="checkbox"/> Additional comments:/<br>Commentaires supplémentaires:  |  |

This item is filmed at the reduction ratio checked below/  
Ce document est filmé au taux de réduction indiqué ci-dessous.

10X	14X	18X	22X	26X	30X
<input type="checkbox"/>	<input type="checkbox"/>	<input checked="" type="checkbox"/>	<input type="checkbox"/>	<input type="checkbox"/>	<input type="checkbox"/>
12X	16X	20X	24X	28X	32X

The copy filmed here has been reproduced thanks to the generosity of:

Archives of Ontario  
Toronto

The images appearing here are the best quality possible considering the condition and legibility of the original copy and in keeping with the filming contract specifications.

Original copies in printed paper covers are filmed beginning with the front cover and ending on the last page with a printed or illustrated impression, or the back cover when appropriate. All other original copies are filmed beginning on the first page with a printed or illustrated impression, and ending on the last page with a printed or illustrated impression.

The last recorded frame on each microfiche shall contain the symbol  $\rightarrow$  (meaning "CONTINUED"), or the symbol  $\nabla$  (meaning "END"), whichever applies.

Maps, plates, charts, etc., may be filmed at different reduction ratios. Those too large to be entirely included in one exposure are filmed beginning in the upper left hand corner, left to right and top to bottom, as many frames as required. The following diagrams illustrate the method:

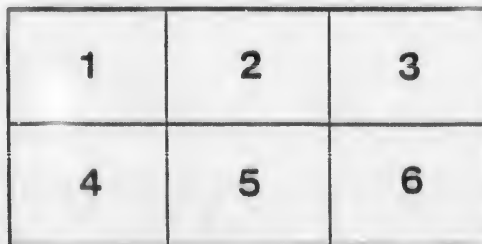
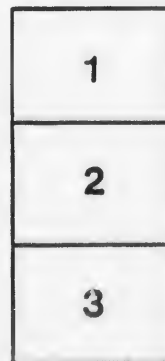

L'exemplaire filmé fut reproduit grâce à la générosité de:

Archives of Ontario  
Toronto

Les images suivantes ont été reproduites avec le plus grand soin, compte tenu de la condition et de la netteté de l'exemplaire filmé, et en conformité avec les conditions du contrat de filmage.

Les exemplaires originaux dont la couverture en papier est imprimée sont filmés en commençant par le premier plat et en terminant soit par la dernière page qui comporte une empreinte d'impression ou d'illustration, soit par le second plat, selon le cas. Tous les autres exemplaires originaux sont filmés en commençant par la première page qui comporte une empreinte d'impression ou d'illustration et en terminant par la dernière page qui comporte une telle empreinte.

Un des symboles suivants apparaîtra sur la dernière image de chaque microfiche, selon le cas: le symbole  $\rightarrow$  signifie "A SUIVRE", le symbole  $\nabla$  signifie "FIN".

Les cartes, planches, tableaux, etc., peuvent être filmés à des taux de réduction différents. Lorsque le document est trop grand pour être reproduit en un seul cliché, il est filmé à partir de l'angle supérieur gauche, de gauche à droite, et de haut en bas, en prenant le nombre d'images nécessaire. Les diagrammes suivants illustrent la méthode.

errata  
to

pelure.  
on à



32X

THE HISTORY OF THE TOWNSHIP  
OF  
WALSINGHAM,  
1878.

WALSINGHAM.

"Spirit of the Age" Print, Port Rowan.

*Received July 23<sup>d</sup> 1878*  
*J. R. M. [Signature]*

ARIO  
VES  
HO  
OF  
ion  
ce  
ton.



1

**VOTERS LIST, 1878, MUNICIPALITY OF WALSINGHAM, TOWNSHIP OF WALSINGHAM, COUNTY OF NORFOLK.**

**POLLING SUB-DIVISION No. 1.**—Consisting of Lots 1, 2, 3, 4, 5, 6, 7, 8, 9, and 10, in Concessions B, A, 1, and the Gore. Polling Place—School House, Section No. 2, known as Rohrer's School House.

**PART 1.**—List of persons entitled to vote at both Municipal elections and elections to the Legislative Assembly.

No. ON ROEL.	NAME	LOT	CON.	DESCRIPTION
1	Anderson, Henry W.	P 10	B	Owner
2	Abbott, John	P 6	B	0
3	Abbott, Timothy	P 6	B	0
4	Abbott, Jacob	P 6 & 7	B	0
5	Abbott, Peter	P 6	B	0
6	Anderson, James	P A	10	0
	<i>Becker Judson</i>	<i>9</i>	<i>7</i>	<i>J.S.</i>
	<i>Brown George B</i>	<i>6</i>	<i>Gore</i>	<i>7</i>
38	Barret, Mark W.	P 9	B	0
39	Bowers, Smith	P 8	B	0
40	Bowers, Charles	P 8	B	0
41	Barrett, Thomas H.	P 7	B	0
42	Brown, George	P 7	B	0
43	Baifrett, Romalt	P 4	B	0
45	Becker, Isalah	P 1	B	0
46	Booker, Ansloy	P 2	B	0
47	Baehner, Ozzan	P 2	A	0
48	Baehner, Henry	P 2	A	0
51	Becker, Henry	P 9	1	0
52	Butcher, David	P 0	1	0
53	Brissaux, Sylvester	P 1	2	0
55	Biddle, Daniel	P 4	2	0
56	Biddle, George	P 5	2	0
57	Biddle, Robert H.	P 5	2	0
58	Bingham, Charles I.	P 7 & 8	1	0
59	Bingham, Gustavis	P 8	1	0
60	Brown, Peter	P 9	1	0
61	Brown, Willard	P 9	1	0
62	Brown, Henry	P 9	1	0

No. ON ROLL.	NAME.	LOT.	CON.	DESCRIPTION	No. ON ROLL.
63	Bouk, Fredrick	P 10	2	O	236
64	Bouk, Bruce	P 10	2	O	237
90	Brown, Emerson	P 8	2	O	238
154	Booman, Isaac W.	P 3	A	O	239
75	Barrett, Alexander	P 3	B	O	240
					241
					242
					243
129	Capogan, Alfred	P 1	A	Tenant	244
130	Countryman, Abram jr.	P 8	A	O	7
131	Countryman, John	P 8	B	O	
135	Crosby, Robert	P 3	2	O	
136	Croom, James	P 5	2	O	
					273
165	Dann, Philip	P 3	B	T	
166	Davis, Ethal	gore	A&B	O	390
138	<del>Dawson, Jonathan</del>	P 1	1	O	291
169	Davis, William W.	P 1 & 3	1	O	321
	<del>DeWolf, Arthur</del>	7	2	O	
	<del>DeWolf, James</del>	7	2	O	
					335
					336
219	Fiek, Peter B.	P 10	B	O	337
220	Fiek, Israel	P 10	B	T	
221	Fiek, William	P 10	B	O	
222	Fiek, Thomas A.	P 10	B	O	
223	Fiek, John B.	P 10	B	O	
224	Fiek, Peter F.	P 9&10	B	O	344
225	Foster, Nelson	P 5 & 6	B	O	
226	Foster, Edward	P 5 & 6	B	O	
227	Foster, Elias	P 5	B	O	
228	Franklin, Oliver	P 1	B	O	
229	Foster, Edward	P 6	A	O	
230	Foster, Isaiah	P 6	A	Farmer Son	347
231	Foster, Henry	P 6	B	OS	348
232	Foster, Clinton	P 6	B	FS	349
233	Foster, Isaac	P 6	A	OS	351
234	Fiek, Abuzj	P 9	A	O	352
235	Fiek, Jacob	P 9	A	T	





81

NO. ON	NAME.	LOT.	CON.	DESCRIPT
ROLL				
387	Moore, John	P 1	A	O
388	Miller, Edward	P 7	A	O
391	Moss, William	P 7 & 8	A	O
392	Moss, Daniel	P 7 & 8	A	O
393	Miller, Henry	P 5	1	T
394	Miller, Oliver	P 5	1	T
395	Miller, Philip	P 5	A	T
396	Miller, Philip Jr	P 5	A	T
397	Marr, Peter	P 4	A	T
398	Michenor, Simon	Gore	E	C
399	Mansfield, Moses	Gore	P 4 & 5	C
400	Mansfield, Warren	Gore	4	O
401	Montross, Lodway	P 8	2	T
402	Montross, William	P 8	2	O
403	Morton, William	P 10	1	O
404	Morton, Edwin	P 10	1	O
409	McNiff, Patrick	P 6	2	T
293	Morrison, James	P 9	2	T
419	Newman, Radolph	P 5	2	O
274	Osborne, David	P 7	B	O
433	Overbaugh, Isaac	P 6	A	O
434	Overbaugh, Ezekiah	P 6	A	O
437	Oaks, Lewis	P 4	A	O
438	Overbaugh, William	P 4	1	T
439	Overbaugh, Gideon	P 4	1	T
440	Overbaugh, Charles	P 4	1	T
441	Overbaugh, David	P 4	1	T
442	Overbaugh, Emery	P 4	1	T
444	Overbaugh, Joel	P 1	2	O
444	Proenier, McKenzie	P 4	B	T
448	Proenier, Peter	P 10	B	T
449	Proenier, Henry	P 5	B	T
450	Proenier, Jacob W.	P 8	B	T
451	Proenier, Edward	P 8	B	T
453	Pitman, Henry	P 9	A	O
454	Poole, Nathaniel	P 6	1	O

No.  
Ro  
49  
49  
49  
49  
49  
50  
50  
50  
50  
50  
52  
53  
53  
53  
4  
5  
5



138

**PART 2.—List of persons entitled to vote at Municipal Election only.**

No. ON ROLL.	NAME.	LOT.	CON.	DESCRIPTION
532	Seuce, Frederick	P 2	B	
533	Strango, Edwin	P 2	B	
504	Willie, Henry	gore.	B	

141

**VOTE 10V NO**

**POLLING 12, I; c**

**PART 1**

**NO. ON ROLL.**

- 5
- 12
- 13
- 14
- 15
- 17
- 18
- 19

- 675
- 216
- 36
- 37
- 49
- 51
- 54
- 68
- 69
- 70
- 71
- 73
- 75
- 76
- 77
- 78

7

## VOTERS LIST, 1878, MUNICIPALITY OF THE TOWNSHIP OF WALSINGHAM, COUNTY OF NORFOLK.

Polling SUB-DIVISION No. 2.—Consisting of Lots No. 11,  
12, 13, 14, 15, 16 and 17, in Concessions, B. A. and  
I; also Long Point. Polling Place—Port Rowan.

PART 1.—List of persons entitled to vote at both Municipal elec-  
tions and elections to the Legislative Assembly.

NO. ON ROLL.	NAME.	Lot.	CON.	DESCRIPTION
6	Anderson, James	P 11	A	see sub-div 1
12	Allan, Henry	P 16	A	Owner.
13	Allan, James D.	P 16	A	Tenant.
14	Allan, Robert B.	P 16	A	T
15	Allan, Alexander	P 17	A	O
17	Anderson, William	P 13	A	O
18	Anderson, Henry	P 13	A	Occ.
19	Anderson, John	P 16	A	O
	§			
675	Barrows, Arnold	marsh & mill	A	
216	Brownlow, William	P 17	A	
36	Baumwart, Owen	P 12	B	
37	Backhouse, Edward	P 14	A	
49	Becker, Solomon	P 12	1	
51	Becker, Henry	P 16	A	
54	Barrett, Ozias	P 17	A	
68	Barrett, Hugh M.	P 16	1	
69	Becker, Isaac	P 16	A	
70	Baker, John	P 17	A	
71	Berry, Daniel	P 16	A	
73	<del>Brandon, Arthur</del>	P 16	A	
75	Barrett, Alexander	P 16	A	see sub-div 1
76	Backhouse, Russell	P 16	A	
77	Biddle, Cornelius	P 17	A	
79	Bradt, James	P 16	A	

No. ON ROLL.	NAME.	LOT.	CON.	DESCRIPTION
80	Brewer, Morris	P 17	A	O
86	Backhouse, John H.	P 17	A	O
84	Backhouse, Peter	P 17	A	O
132	Cline, Peter	P 13	I	T
137	Cartwright, Warren	P 16	A	O
138	Cowan, Robert	P 16	A	O
139	Collett, John	P 16	A	O
140	Cowan, Thomas	P 16	A	O
141	Cronk, Thomas	P 16	A	T
142	Cline, James W.	P 12	I	T
143	Carey, George W. M.	P 17	A	O
144	Curtis, Thomas	P 17	A	O
146	Checker, Henry	P 17	A	T
147	Carlyle, Alexander	P 16 Pt. Rowan	A	Income
162	Dimond, H. W.	P 16	A	O
164	Dewitt, Edgar J.	P 11	B	O
167	Duncan, Robert	P 13	A	T
170	Dedrick, Abram	P 16	A	O
171	Douch, Ephraim	P 16	A	O
172	Dayis, John jr.	P 14	A	O
173	Dayis, John	P 16	A	O
174	Dedrick, John W.	P 15	A	O
176	Dedrick, Thomas H.	P 15	A	O
180	Dedrick, Austin C.	P 14	A	O
177	Dedrick, Lucas	P 15	A	O
178	Dedrick, George	P 15	A	O
179	Dedrick, Luke	P 15	A	O
181	Dedrick, Charles	P 14	A	O
182	Dedrick, John	P 15	A	O
183	Dedrick, Smael	P 13	A	O
184	Dedrick, George	P 13	A	O
185	Dedrick, William W.	P 15	A	Income
186	Dunkon, Robert	P 16	A	O
184	Douch, John	P 17	A	O
188	Douse, James	P 17	A	O
189	Douse, Richard	P 17	A	O

No. ON ROLL.  
190  
191  
193

210  
211  
212  
213  
214  
215

7  
246  
247  
248  
249  
250  
251  
252  
253  
256  
257  
446

279  
280

32  
28  
29  
29  
29

No. ON ROLL.	NAME	LOT.	CON.	DESCRIPTION
190	Dedrick, James D.	P 16	A	000
191	Dedrick, James A.	P 13	A	000
193	Dedrick, Thomas B.	P 17	A	000
210	Ellis, Joseph,	P 16	A	000
211	Ellis, Daniel	P 16	A	000
212	Ellis, William	P 16	A	000
213	Ellis, Aaron	P 16	A	000
214	Ellis, Henry	P 14	A	000
215	Elms, Fredrick	P 17	A	000
7	Finch, Jefferson	P 11	A	T
246	Flek, Lewis	P 13	A	T
247	Franklin, William B.	P 16	A	T
248	Fitzmorris, Morris	P 16	A	T
249	Fowler, William	P 17	A	T
250	Franklin, Horvey	P 14	I	T
251	Franklin, William	P 14	I	T
252	Fairechild, Charles	P 17	A	T
253	Fry, Thomas	P 17	A	T
256	Franklin, Henry	P 17	1	T
257	Franklin, Nelson	P 14	1	T
446	Fry, Alyn C.	P 12	T	T
	<i>Ferus James</i>	16	a	T
279	Giffard, Benjamin	P 17	A	000
280	Glover, John	P 17	A	000
327	Hutchinson, James M.	P 16	A	see sub div 1
282	Hazen, Ahima	P 12	A	000
292	Hutchinson, Alexander M.	P 11	1	000
297	Holt, Samuel N.	P 16	1	000
298	Husband, Herbert	P 16	A	000

No. ON ROLL.	NAME.	LOT.	CON.	DESCRIPTION
299	Hines, Charles	P 16	A	T
301	Helmer, Andrew	Long Point		T
302	Hudson, John	P 17	A	O
305	Healey, William	P 16	A	T
332	Hazen, Robert S.	P 12 & 11	A	O
519	Hutchinson, A. B.	P 14		O
340	Jackson, William	Long Point		T
344	Killmaster, Benjamin	P 16	A	see sub-div 1 Income
343	Killmaster, Cornelius	P 16 Pt. Rowan	A	
358	Lough, James	P 16	A	O
359	Leary, William	Long Point		T
360	Lou, James	P 17	A	T
377	Mondows, Wilkinson	P 16	A	O
413	McMaster, Reynolds	P 17	A	O
415	McKenzie, John I.	Long Point		O
416	Mabee, Hugh A.	P 17	A	O
417	McKenzie, Malcolm	P 17	A	O
418	McDonald, A. K.	P 17	A	T
175	Miller, Stephen	P 15	A	Orc
300	Mabee, Peter	P 16	A	O
999	McLomman, John K.	P 16	A	O
	<i>Manwell Levi</i>	12	1	<i>o u</i>
420	Newkirk, James O.	P 17	A	O
221	Nicholson, John	P 14	A	T
22	Nicholson, James	P 14	A	T

No. on ROLL.  
 443  
 445  
 459  
 460  
 461  
 463  
 464  
 465  
 468  
 469  
 507  
 509  
 510  
 511  
 512  
 513  
 514  
 515  
 516  
 517  
 499  
 508  
 73  
 518  
 529  
 530  
 538  
 539  
 540  
 541  
 542  
 543

DESCRIPTION

No. ON ROLL.	NAME.	LOT.	CON.	DESCRIPTION
443	Oaks, Joseph	P 16	A	O
445	Overbaugh, Philip	P 13	1	T
459	<del>Patent, George.</del>	P 17	A	O
460	Perry, Ira	P 17	A	O
461	Pank, Chris. W.	P 17	A	O
463	Peacoh, Frank	P 17	A	T
464	Pitman, Francis	P 17	A	T
465	Pitman, Job	P 16	A	O
468	Ponting, Mark	P 12	B	O
469	<del>Ponting, James</del>	P 12	B	F. S.
507	Robins, James	P 16	A	T
509	Richardson, Richard jr.	P 16	A	O
510	Ryan, James	P 16	A	O
511	Ryan, Nicholas	P 16	A	O
512	Ross, William	P 16	A	O
513	Rohrer, Alexander	P 14 & 15	A	O
514	Ross, Charles	P 17	A	O
515	Reeves, Phineas	P 17	A	O
516	Richardson, Richard M.P.P	P 17	A	O
517	Rohrer, David	P 15	1	O
499	Rockafello, Rolph	P 11	1	O
500	Rockafello, Walter	P 11	A	O
73	Raymond, George	P 16	A	O
513	Reynolds, William	P 14	2	T
529	Spencer, Lot	P 11	B	oo sub-div
530	Spencer, Charles B.	P 11	B	" " "
538	Smith, Thomas M.	P 14	A	O
539	Saxton, Isaac	P 16	A	O
540	Smith, William	P 16	A	O
541	Stearns, John A.	P 16	A	O
542	Stuart, George	P 16	A	O
543	Scott, Anthony	P 16	A	O

T  
T  
O  
T  
O  
O

T  
sub-div 1  
Income

O  
T  
T

O  
O  
O  
O  
T  
O  
O  
O

O  
T  
T







**VOTERS LIST, 1878, MUNICIPALITY OF THE TOWNSHIP OF WALSINGHAM, COUNTY OF NORFOLK.**

**POLLING SUB-DIVISION No. 3.**—Consisting of Lots No. 17, 18, 19, 20, 21, 22, 23 and 24, in Con. 3—Lots 11, 12, 13, 14, 15, 16, 17, 18, 19, 20, 21, 22, 23 and 24, in Con. 2; and Lots 18, 19, 20, 21, 22, 23 and 24, in Con. 1. Polling Place—The Union School House.

**PART 1.**—List of persons entitled to vote at both Municipal elections and elections to the Legislative Assembly,

No. ON ROLL.	NAME	LOT.	CON.	DESCRIPTION
16	Alderson, George L. W.	P 20	1	Owner.
23	Andrews, Walter	P 18	3	T
24	Ayres, George	P 22	3	O
25	Ayres, Worthy	P 22	3	O
81	Bradt, Andrew	P 18	1	T
85	Boyington, George	P 17	2	T
86	Backhouse, John H.	P 17	2	O
88	Becker, Jonathan	P 21	1	O
89	Brown, Isaac jr.	P 19	1	O
91	Brown, Isaac	P 22	1	O
92	Brown, Albert	P 22	1	T
93	Brown, Isaiah	P 22	1	T
94	Brandow, Thomas	P 22	2	O
95	<del>Backhouse, William</del>	P 21	2	O
96	Brown, Lewis	P 22	1	T
98	Brandow, Henry jr.	P 21	2	O
99	Brandow, Henry	P 20	2	O
100	Brandow, Luke	P 20 & 21	2	T
101	Becker, James M.	P 21	1	O
102	Brandow, William	P 20	2	O
103	Beckerson, Myers	P 18	2	O
104	Brandow, Charles	P 18	2	O
105	Backhouse, John D.	P 18	2	O
106	Brandow, Abram	P 19	3	O
113	Brown, Peter	P 21	2	O
114	Baldwin, John	P 23	3	O

No. ON ROLL.

148  
150  
151  
152  
153

194  
196  
177  
179  
178

255  
261

625  
284  
286  
292  
303  
306  
307  
308  
311  
312  
320

342  
344  
345

373  
374



No. ON ROLL.	NAME.	LOT.	CON.	DESCRIPTION	No. ON ROLL.
378	Moore, John I.	P 23	2	O	
379	McDonald, John	P 24	1	O	550
380	McDonald, Warren	P 24	1	T	551
381	McBurnay, William	P 24	1	O	541
382	McCall, Daniel A.	P 24	1	O	562
383	McKinnon, Lachlan	P 24	2	O	559
384	McKinnon, Amos	P 24	1	T	560
385	McCall, James W.	P 24	1	O	561
309	McCall, Andrew D.	P 24	1	O	556
					553
					557
					558
					304
					467
423	Newman, George W.	P 22	3	O	
425	Newman, Matthew H.	P 22	3	T	
224	Nowman, P. N.	P 22	3	T	
226	Newman, James W.	P 24	3	O	
227	Newkirk, Nathaniel	P 22	2	O	
228	Newkirk, Moses	P 23	2	O	588
466	Priddle, Stephen	R 14	2	T	603
470	Pitman, George	P 20	1	O	606
471	Procunier, David	P 24	1	O	606
472	Procunier, David jr.	P 24	1	T	617
473	Price, William G.	P 24	2	O	82
474	Price, Peter	P 24	2	O	618
475	Pretty, George K.	P 24	1	T	619
483	Price, James E.	P 24	3	T	620
484	Price, Joseph C.	P 24	3	T	621
485	Price, Stephen	P 24	2	O	622
486	Price, James	P 24	3	O	624
487	Price, Aaron W.	P 24	3	FS	226
488	Price, George W.	P 24	3	FS	629
479	Price, Stephen jr.	P 24	3	T	628
462	Poach, James	P 18	1	O	634
	<i>Pretty George K</i>	<i>24</i>	<i>1</i>	<i>T</i>	635
					637
					638
516	Richardson, Richard M. P.	P 18	2	see sub div 2	
521	Reoyer, Haylan	P 24	2	( )	45

DESCRIPTION	No. ON ROLL.	NAME.	LOT.	CON.	DESCRIPTION
	550	Smith, Thomas	P 21	3	see sub-div 2
	551	Smith, Thomas H.	P 21	3	do do
	541	Stearns, John A.	P 13	2	do do
	562	Smith, William	P 19	2	do do
	559	Smith, Benjamin	P 20	1	O
	560	Smith, James	P 19	2	O
	561	Shapell, Paul	P 19	2	T
	556	Smith, Edgar	P 19	1	O
	553	Smith, George	P 19	1	O
	557	Shoemaker, Daniel	P 21	1	O
	558	<del>Spain, James N.</del>	P 24	1	T
	304	Searth, Avery H.	P 18	1	O
	467	Solway, George	P 14	2	T
	588	Tricket, Alteri	P 13	2	T
		<i>Thompson John</i>	24	1	<i>T</i>
	603	White, Joseph	P 11	2	O
	605	Wheeler, John	P 12	2	O
	606	Wheeler, John A.	P 12	2	O
	617	Williams, Charles	P 18	1	O
	82	Williams, Titus E q.	P 18	1	O
	618	Williams, Isaac	P 18	1	O
	619	Williams, Titus jr.	P 18	1	O
	620	Williams, George	P 17	3	O
	621	Woodward, Denetrius	P 20	1	O
	622	White, Richard	P 24	1	O
	624	Woodward, Edward	P 23	1	O
	226	Woodward, Paul	P 23	1	O
	629	Willard, Joseph	P 24	2	O
	628	Woodward, Halam	P 24	2	O
	634	Watts, Benjamin	P 23	3	O
	635	Watts, John	P 23	3	O
	637	Watts, Urish	P 22	3	O
	638	Willard, James R.	P 23	2	O
see sub-div 2	645	Yonson, George.	P 24	1	O



**VOTERS LIST, 1878, MUNICIPALITY OF THE  
TOWNSHIP OF WALSINGHAM, COUNTY OF  
NORFOLK.**

**POLLING SUB-DIVISION No. 4.—Consisting of Lots No. 1  
2, 3, 4, 5, 6, 7 and 8, in Concessions 3, 4, 5, 6, 7 and  
8. Polling Place—Cox's Shop.**

**ART 1.—List of persons entitled to vote at both Municipal elec-  
tions and elections to the Legislative Assembly,**

NO. ON ROLL.	NAME.	LOT.	CON.	DESCRIPTION
11	Anger, Peter	P 6	4	Owner.
26	Alair, Robert	P 3	5	O
27	Ashford, John	P 1	3	O
28	Ashford, John jr.	P 2	3	O
29	Ashford, Charles	P 2	3	O
30	Armor, William	P 1	4	O
31	Andrews, George	P 1	6	O
51	Abbott, Daniel	P 3	8	O
74	Bonnett, James W.	P 8	8	O
75	Burrows, Arnold	P 2	8	see sub-div 2
50	Boughton, George	P 6	6	O
66	Bradt, George	P 7	4	O
16	Bumenstein, Jacob	P 1	4	O
15	Berry, James	P 4	5	O
17	Bumenstein, John	P 1	3	O
18	Bumenstein, Martin	P 2	3	O
19	Butcher, William	P 3	3	O
20	Benedict, John	P 1	4	O
108	Calvin, Mr.	P 7	3	O
31	Conry man, John	P 5	3	see sub-div 1
30	Conry man, Abram jr.	P 5	3	" "
33	Cox, Edward	P 7	6	O



No. ON ROLL.	NAME	LOT.	CON.	DESCRIPTION	No. c ROLL
134	Cox, George	P 7	5	O	287
735	Chapman, Edward	P 1	8	O	288
737	Cridland, Richard	P 5	8	T	295
738	Cridland, Robert	P 5	8	O	296
739	Clark, Charles	P 5	7	T	323
740	Cridland, Mark	P 5	8	O	327
741	Cox, Reuben	P 1	8	O	315
742	Conner, William	P 3	8	O	316
					317
					321
					322
					891
					892
	Deeds, Edmond	P 8	5	O	393
790	Drake, James D.	P 2	7	O	894
791	Drake, George	P 2	7	T	
792	Drake, Benjamin	P 2	7	O	
197	Dancy, William;	P 6	6	O	
205	Day, John H.	P 7	6	O	
					938
					338
					339
786	Elvidge, Henry	P 1	7	O	
					961
					357
					362
262	Furry, Abram	P 3	4	O	960
265	Farr, Fernando	P 5	5	T	977
266	Farr, Albert	P 5	5	T	978
268	Farr, Peter	P 6	5	O	
830	Fick, Richard	P 1	8	O	
831	Flowden, Samuel	P 7	7	O	
832	Foster, Horatio N.	P 6	8	O	
					372
					467
275	Gregory, Charles	P 8	5	O	411
278	Gregory, Albert	P 7	4	O	267
563	Gambie, Charles	P 8	4	T	367

DESCRIPTION	No. ON ROLL.	NAME.	LOT.	CON.	DESCRIPTION
O	287	Hazen, Henry W.	P 8	5	O
O	288	Holt, Harold	P 8	5	O
T	295	Higgins, Arthur	P 8	3	O
O	296	Hobson, Watson	P 7	4	O
T	323	Harper, Henry	P 1	5	O
O	327	Hutchinson, James	P 7	7	see sub-div 2
O	315	Hall, Philemon	P 4	4	O
O	316	Ribbard, George	P 2	3	O
O	317	Hazen, John W.	P 5	7	O
O	321	Horton, David	P 2	4	O
O	322	Horton, William	P 2	4	O
O	891	Hazen, George	P 5	7	O
O	892	Hagan, Bernard	P 5	7	O
O	393	Hutchinson, William	P 4	8	O
O	894	Hitchcock, Stephen	P	7	O
O	938	Johnson, William H.	P 1	7	O
O	338	Jones, Andrew	P 8	6	O
O	339	Johnson, Henry	P 7 & 8	5	O
O	961	Leighfield, William	P 5	7	O
O	357	Loucks, Charles	P 8	3	O
O	362	Latham, Chauncey W.	P 1	6	O
T	366	Leforge, William	P 6	7	T
T	977	Leforge, Matthew	P 7	8	T
O	978	Leforge, Peter	P 8	7	O
O		<i>Loucks Jonah</i>	8	3	<i>J.S.</i>
O	372	Moffatt, John	P 6	1	O
O	467	Marlatt, John	P 8	3	T
O	411	Mitter, Charles	P 6	3	T
O	267	Murshall, Thomas	P 5	5	O
O	367	Millery, James	P 1	4	O

No. on ROLL.	NAME.	LOT.	CON.	DESCRIPTION
1059	Nowell, Hugh	P 7	8	T
429	Nichol, James	P 2	6	O
420	Nichol, George	P 2	6	O
431	Newman, Rodolph	P 5	3	O
437	Oaks, Lewis	P 4	4	see sub-div 1
444	Oyerbaugh, Jool	P 1	3	see sub div 1
412	Pretty, George	P 6	3	O
524	Robinson, Alfred	P 3	3	O
1083	Roberts, Andrew	P 7	7	O
1086	Rohrer, John N.	P 4	8	O
1120	Stephens, Thomas	P 6	8	O
562	Smith, William	P 8	4	see sub-div 2
564	Smith, Lewis	P 6	6	O
583	Tilly, James	P 7	3	T
1195	Wilcox, Gabriel A.	P 8	8	O
1193	Wiley, Richard	P 3	8	O
1200	Williams, William P.	P 6	5	O
1205	Wilson, William C.	P 8	7	O
607	Weyer, George	P 5	3	T
639	Wiggins, Robert	P 7	5	T

No. on ROLL.
641
642
67
1227

PART

No. on ROLL.
736

50

1082
1084

571

No. ON ROLL.	NAME.	LOT.	CON.	DESCRIPTION
641	Wood, Thomas	P 1	5	O
642	Wood, George T.	P 1	5	O
67	Wann, George	P 7	4	O
1227	Weaver, John H.	P 8	7	O

**PART 2.—List of persons entitled to vote at Municipal Election only.**

No. ON ROLL.	NAME.	CON.	LOT.	DESCRIPTION
736	Cole, Henry	P 7	7	Owner
50	Durkee, David	P 7	5	O
1082	Roberts, William	P 7	7	O
1084	Roberts, Joseph	P 7	7	O
571	Smith, Oliver	P 1	4	O

VOTERS LIST, 1878, MUNICIPALITY OF THE  
TOWNSHIP OF WALSINGHAM, COUNTY OF  
NORFOLK.

POLLING SUB-DIVISION No. 5.—Consisting of Lots No. 10, 11, 12, 13, 14, 15 and 16, in Concessions 3, 4, 6, 7 and 8. Polling Place—Town Hall, Walsingham Centre.

PART 1.—List of persons entitled to vote at both Municipal elections and elections to the Legislative Assembly,

No. ON ROLL.	NAME.	LOT.	CON.	DESCRIPTION
17	Anderson, William	P 16	4	see sub-div
8	Anger, George Y.	P 10	3	Owner.
10	Anguish, Jacob	P 9	3	O
22	Andrews, Gyrrus	P 13	4	O
32	Awde, George	P 10	6	O
33	Andrews, Richard	P 11	5	O
34	Anger, William F.	P 13	5	O
653	Argyle, George	P 13	5	O
37	Backhouse, Edward	P 15	5	see sub-div 2
676	Bunker, George	P 10	7	Tenant
677	Bouk, John W.	P 9	8	O
86	Backhouse, John H.	P 15	4	see sub-div 3
107	Bishoprick, John	P 11	5	O
108	Byerly, Thomas	P 15	5	O
122	Brandow, Jacob C.	P 14	6	O
123	Bennett, Philo	P 12	5	O
124	Bockett, Samuel	P 13	5	O
125	<del>Blanchard, George</del>	P 16	5	O
126	Blanchard, William	P 13	5	O
127	Bennett, Andrew M.	P 10	4	O
734	Brandow William R.	P 15	7	O
143	Carey, G. W. M.	P 12	3	O

OF THE  
COUNTY OF

Lots No. 3, 4,  
Walsingham

Municipal elec  
mby.

DESCRIPTION

see sub-div  
Owner.

O  
O  
O  
O  
O

see sub-div  
Tenant

O

O  
O  
O  
O  
O  
O  
O  
O

O

ROLL.	NAME.	LOT.	CON.	DESCRIPTION
74	Cook, Walter	P 13	8	see sub-div 2
75	Cook, William	P 12	7	O
85	Cruise, William John	P 15	8	O
86	Cruise, William	P 16	7	O
87	Cook, William	P 14	7	O
88	Curtis, G.	P 14	7	T
48	Chamberlin, Fredrick	P 16	3	O
56	Carl, George	P 14	5	see sub-div 3
57	Clubino, Edward	P 13	5	O
58	Carloss, Richard	P 13	6	O
59	Christmas, George	P 13	6	O
160	Cook, William	P 13	6	O
161	Cronk, Dennis	P 13	5	O
133	Cox, Edward	P 12	5	O
	<i>Cork Lmah</i>	13	7	778
789	Dair, Simeon	P 10	7	O
191	Dancy, William	P 11	4	see sub div 4
205	Day, John	P 12	6	" " "
207	Dense, Charles	P 12	5	T
217	Evans, Richard	P 15	3	O
218	Evans, Christophor	P 15	3	F. S.
446	Fry, Alvin C.	P 12	5	O
245	Fuch, Fredrick	P 11	3	O
269	Ferris, Francis	P 16	6	O
270	Fry, James	P 13	5	T
271	Fletcher, Donald	P 13	5	O
272	Finlayson, Henry M.	P 12	4	O
257	Franklin, Nelson	P 12	3	O
264	Finlaysan, James	P 13	3	O
276	Gamble, William	P 9	4	O

No. ON ROLL.	NAME.	LOT.	CON.	DESCRIPTION	No. ON ROLL.
576	House, Jacob	P 12	5	T	332
929	Hanna, Thomas F.	P 11	8	O	788
317	Hazen, John W.	P 10	5	O	368
327	Hutchinson, James M.	P 13	6	see sub-div.	369
285	Hutchinson, Charles	P 13	3	O	370
288	Holst, Harold	P 10	5	T	375
313	Hallam, George	P 13	4	O	379
314	Hepburn, Fredrick	P 9	5	O	380
318	Hazen, Eugene	P 10	5	O	390
319	Hazen, Charles	P 10	5	O	405
324	Huson, William	P 16	6	O	406
325	Hailer, Anthony	P 12	5	O	408
326	Hawley, Nathaniel	P 13	5	O	1010
328	Harris, Moses	P 12	5	O	1011
829	Hutchinson, John	P 13	6	O	1032
330	Hutchinson, James J.	P 12	4	T	1033
333	Hazen, Jacob W.	P 10	5	O	1034
890	Hepburn, William M.	P 9	8	O	1054
899	Hepburn, <del>Wilson</del> <i>Nelson</i>	P 9	8	O	1053
924	Hill, Joseph	P 14	8	O	
937	Jemison, Whitson	P 10	7	O	476
341	Jemerson, Hugh	P 16	5	O	477
					478
					479
					493
					494
					495
346	Kincaid, Robert	P 12	6	T	496
950	Kern, Fredrick	P 11	7	O	198
955	Kerrigan, William	P 14	8	O	
208	Killmaster, John	P 13	5	O	
					518
					526
					1085
350	Lelond, Samuel	P 9	6	O	119
354	<del>Light, Felix</del>	P 10	4	O	
355	Louks, Jacob	P 10	3	O	
356	Louke, Andrew	P 9	3	O	
463	Lane, Joseph	P 9	6	O	539

DESCRIPTION	NO. ON ROLL.	NAME.	LOT.	CON.	DESCRIPTION
T	332	Minor, George	P 12	4	C
O	788	Mason, John	P 14	7	O
O	368	McIntosh, Alexander	P 11	6	O
see sub-div.	369	Morgan, William	P 13	5	O
O	370	Miller, Joseph	P 13	5	T
T	375	Moulton, William	P 13	3	T
O	379	McDonald, John	P 13	6	O
O	380	<del>McDonald, Warren</del>	P 13	6	O
O	390	McKay, James	P 9	4	O
O	405	Moore, Henry A.	P 12	3	O
O	406	Mculton, Asa	P 11	3	O
P	1008	Murphy, James	P 15	3	O
O	1010	Murphy, Thomas	P 16	3	O
O	1011	Murphy, Thomas jr.	P 16	3	F S
O	1032	McKillen, Benjamin	P 11 & 13	3	O
T	1033	McKillen, Samuel	P 11 & 13	3	T
O	1034	McKillen, James	P 11 & 13	3	T
O	1054	Marshall, Edmond	P 16	8	O
O	1053	Marshall, Thomas	P 15	8	T
O					
O	476	Pretty, Charles W.	P 16	3	O
O	477	Pretty, Thomas	P 16	3	O
O	478	Proper, William	P 14	3	T
O	479	Proper, John	P 14	6	T
O	493	Pretty, Henry	P 13	4	O
O	494	Procumer, Enjah M.	P 13	5	O
O	495	Patterson, Anderson	P 13	6	O
T	496	Peronto, Michael	P 12	5	O
O	198	Pilkey, John	P 11	4	T
O					
O	518	Reynolds, William	P 14	3	see sub-div 2
O	526	Russell, Gilbert	P 13	5	O
O	885	Rohrer, Jeremiah	P 10	7	O
O	119	Rohrer, Henry	P 16	7	O
O		<i>Rubble William Jr</i>	13	3	T
O	539	Saxton, Isaac	P 14	3	see sub-div.
O		<i>Smith William</i>	13	7	O



No. ON ROLL.	NAME.	LOT.	CON.	DESCRIPTION
559	Smith, Benjamin	P 16	4	see sub-div
564	Smith, Lewis	P 10	4	do do
572	Smith, Isaiah	P 9	6	O
574	Steinhoff, Orlando G.	P 13	6	O
575	Smith, Henry	P 12	5	O
577	Smith, Albert	P 13	6	O
578	Smith, W. F.	P 13	6	O
277	Smith, Obed M.	P 9	4	O
206	Sova, Alexander	P 12	6	T
	<i>Shaw Adam</i>	<i>13</i>	<i>5</i>	<i>T</i>
	<i>Smith Lemuel W</i>	<i>10</i>	<i>4</i>	<i>F S</i>
579	Trickott, Thomas	P 14	3	see sub-div
580	Tolman, Matthew	P 9	5	O
591	Townsend, John	P 13	5	O
592	Terry, Henry W.	P 12	5	O
289	Terrott, James	P 10	5	O
1182	Thompson, John	P 14	8	O
595	Underhill, John	P 15	5	O
599	Vanderburg, Henry	P 14	4	O
	<i>Wesley Jacob</i>	<i>12</i>	<i>8</i>	<i>O</i>
	<i>Wesley William</i>	<i>"</i>	<i>"</i>	<i>F S</i>
611	Wood, William	P 15	3	see sub-div
612	Woodward, William	P 11	3	do do
630	Wingrove, Henry	P 16	7	T
629	Wingrove, Whitfield	P 16	7	T
631	Wingrove, George	P 16	6	O
632	Wingrove, Wallace	P 16	6	T
636	Winkworth, John	P 14	4	O
1184	Wheeler, Richard	P 9	8	O
1247	Wheeler, Henry	P 15	7	O
	<i>Wesley James</i>	<i>12</i>	<i>8</i>	<i>F S</i>
	<i>Wesley Thomas</i>	<i>"</i>	<i>"</i>	<i>F S</i>
648	Yocum, Jacob L.	P 16	5	O
649	Yocum, C. D.	P 16	5	T

PA

No. c  
ROLL

65

37

163

327

589

PA

No. c  
ROLL

417

PART 2.—List of persons entitled to vote at Municipal Elections only.

DESCRIPTION

see sub-div  
do do

O  
O  
O  
O  
O  
T  
T

F S

see sub-div

O  
O  
O  
O  
O

No. ON ROLL.	NAME.	LOT.	CON.	DESCRIPTION
65	Bunning, James	P 13	4	O
87	Brandow, Jacob	P 16	3	O
163	Dickinson, John	P 10	4	T
527	Ribble, William H.	P 13	5	O
589	Terry, Isaac	P 10	4	O

PART 3.—List of persons entitled to vote at Elections to the Legislative Assembly only.

O

O  
O  
O  
O  
O  
F S

see sub-div  
do do

T  
T  
O  
T  
O  
O  
O  
O  
F S  
F S  
O  
T

No. ON ROLL.	NAME.	LOT.	CON.	DESCRIPTION
447	Phelan, John	P 13	5	O

VOTERS LIST, 1878, MUNICIPALITY OF THE TOWNSHIP OF WALSINGHAM, COUNTY OF NORFOLK.

POLLING SUB-DIVISION No. 6.—Consisting of Lots No. 17, 18, 19, 20, 21, 22, 23 and 24, in Concessions 4, 5, 6, 7, 8 and 9. Polling Place—the School House, east quarter townline, Con. 5, (Morden's School House.

PART I.—List of persons entitled to vote at both Municipal elections and elections to the Legislative Assembly,

No. ON ROLL.	NAME.	LOT.	CON.	DESCRIPTION.
21	Anger, Henry	P 17	5	Owner.
668	Arn, Cornelius	P 24	8	O
669	Arn, William	P 24	8	O
670	Allen, Jeremiah S.	P 24	7	O
671	Alexander, George	P 17	8	O
672	Alexander, George jr.	P 17	8	FS
673	Awford, John	P 19	7	O
111	Bell, Isaac	P 24	4	Tenant
112	Bell, George	P 24	4	O
726	Boolmer, John	P 23	9	T
727	Boolmer, John B.	P 23	9	T
730	Bridgeman, Thomas	P 20	9	O
731	Broyer, William	P 21	9	O
732	Britton, Smith	P 18	7	O
733	Brandow, Austin	P 17	7	O
80	Brown, Peter	P 17	4	—ce sub-div 1
85	Boyington, George	P 19	5	do do 3
98	Brandow, Henry jr.	P 24	7	" " "
99	Brandow, Henry	P 24	7	" " "
100	Brandow, Luke	P 24	7	" " "
101	Becker, James M.	P 23	7	" " "
91	Brown, Isaac	P 17	4	" " "
92	Brown, Albert	P 17	4	" " "
93	Brown, Isaiah	P 17	4	" " "
109	Burger, Anton	P 17	5	O
110	Bennett, Aaron	P 24	6	O

No. ON ROLL.  
 154  
 155  
 151  
 152  
 786  
 782  
 783  
 785  
 781  
  
 201  
 203  
 162  
  
 523  
 826  
 827  
 828  
 829  
  
 260  
 853  
 258  
 261  
  
 884  
 885  
 887  
 886  
 847

OF THE  
COUNTY OF

lots No. 17  
s 4, 5, 6  
House, east  
House.

municipal elec  
b'y,

DESCRIPTION

Owner.

O  
O  
O  
O  
O  
PS  
O

Tenant

O  
T  
T  
O  
O  
O

see sub-div 1  
do do 3

" " "  
" " "  
" " "

O  
O  
O  
O  
O

No. ON ROLL.	NAME.	LOT.	CON.	DESCRIPTION
154	Chambers, James	P 18	6	O
155	Chambers, Joseph	P 18	6	FS
151	Cope, Fredrick	P 23	4	see sub-div 3
152	Cope, John	P 23	4	do do
786	Cruise, William	P 17	7	do do
782	Chambers, Edward	P 20	7	O
783	Chambers, John	P 20	7	O
785	Cruise, George	P 17	8	O
781	Carnahan, John	P 18	8	O
201	Dickinson, William	P 24	4	O
203	Downs, David	P 21	4	T
162	Dimond, H. W.	P 24	5	see sub-div 2
523	Eyevett, John	P 24	5	O
826	Evans, Edgar	P 22	9 & 8	O
827	Evans, John	P 22	8 & 9	O
828	Evans, James	P 22	8 & 9	O
829	Liker, Abram	P 24	9	O
260	Fick, Christian	P 22	4	T
853	Fish, Robert	P 18	7	O
258	Fish, George	P 20	4	O
261	Ferris, George	P 20	4	see sub-div 3
884	Goold, William	P 20	8	O
885	Goold, James	P 20	8	T
887	Graves, John J.	P 20	8	O
886	Golden, George	P 22	7	O
1047	Gordon, William	P 23	9	O

NO. ON ROLL.	NAME.	LOT.	CON.	DESCRIPTION	NO. ON ROLL.
888	Hunter, John	P 19	9	O	044
913	Holiday, David	P 20	8	O	045
922	Hagan, William	P 17	7	O	046
925	Hanna, Thomas	P 17	8	O	046
932	Hunter, John jr.	P 22	9	O	049
933	Hall, James	P 20	9	T	050
935	Hamilton, John	P 23	9	O	051
936	Hutchinson, Alexander	P 19	8	O	055
					45
948	Johnson, Pheris	P 20	8	T	058
949	Johnson, Levi	P 22	7	O	
					080
956	Knowles, William	P 18	9	O	480
957	Knowles, Thomas	P 18	9	Farmers S'n	481
958	Kriess, Peter	P 18	8	O	482
959	Kriess, George	P 18	8	T	489
					520
975	Louks, Jeremiah	P 24	9	O	522
364	Laymon, Thomas	P 17	6	O	108
365	Laymon, James L.	P 17	6	F. S.	116
					117
					118
381	McCall, Daniel A.	P 23	5	see sub div 3	
382	McBurney, William	P 23	5	do do	
373	Myers, William H	P 21	4	" " "	
374	Myers, John jr.	P 21	4	" " "	169
375	Myers, John	P 21	4	O	170
1003	Murphy, Timothy	P 19	9	T	171
1009	Murphy, John	P 17	9	T	172
1014	McEwen, Walter	P 21	8	O	173
1015	McEwen, John	P 21	8	O	174
1040	Murphy, John	P 23	9	O	175
1043	McPherson, Absalom	P 19	8	O	176

DESCRIPTION	NO. ON ROLL.	NAME.	LOT.	CON.	DESCRIPTION
O	44	McPherson, John S.	P 19	8	T
O	45	McPherson, John O.	P 19	8	T
O	46	Marshall, Joseph	P 23	9	T
O	48	McBurney, James	P 24	9	O
O	49	Mayo, Edward	P 24	7	O
T	50	Mayo, George	P 23	8	O
O	51	Mayo, Robert	P 23	8	O
O	55	McCroden, William	P 18	7	O
	45	<i>McPherson John O</i>	2 19	8	T
T	58	North, Robert	P 23.	8	O
O	80	Perritt, Thomas	P 23	8	O
O	80	Ponting, John	P 19	4	O
Farmers Soc	81	Ponting, Benjamin	P 19	4	O
O	82	Ponting, George	P 18	4	O
T	89	Price, Stephen	P 24	6	see sub-dir 3
O	520	Richards, George C.	P 24	6	O
O	522	Ryckman, Harmon	P 24	5	T
F. S.	108	Kinker, Henry	P 18	9	O
	116	Rodgers, James	P 24	7	O
	117	Reid, John	P 21	7	O
	118	Reid, Duncan W.	P 21	7	O
see sub dir 3					
do do					
" " "					
" " "	169	Shork, Junies	P 22	9	O
O	170	Shork, Uriah	P 21	9	O
T	171	Shork, Uriah jr.	P 21	9	T
T	172	Sipareil, Edward W.	P 20	9	O
O	173	Shoup, Christian	P 21	9	O
O	174	Seburn, John	P 22	8	O
O	175	Shultes, William	P 22	8	T
O	176	Someryillo; James	P 19	7	O

ROLL.	NAME.	LOT.	CON.	DESCRIPTION
1177	Sickles, C.	P 17	7	O
551	Smith, Thomas H.	P 20	4	see sub-div 3
550	Smith, Thomas	P 20	4	do do
555	Simons, Edward	P 18	5	O
556	Springsted, William	P 19	6	O
557	Springsted, Ransom	P 19	6	O
558	Shoup, John	P 21 & 22	4	O
570	Smith, Henry	P 17 & 18	4	O
573	Spencer, E. M.	P 18	6	T
590	Taft, Peter	P 17	5	O
1188	Tisdale, Ephraim	P 17	9	O
596	Underhill, Edward	P 18	5	T
598	Van Wagoner, Lewis	P 22	4	O
623	Wingrove, James	P 17	6	O
629	Wingrove, Whitfield	P 17	7	see sub-div 5
630	Wingrove, Henry	P 17	7	" " "
631	Wingrove, George	P 17	7	" " "
633	Wingrove, Wilbertorce	P 18	5	O
634	Watts, Benjamin	P 21	4	see sub-div 3
655	Watts, John	P 21	4	" " "
643	Welch, Benjamin	P 19	6	O
1245	Whitehead, Peter	P 23	8	O
1246	Wilkins, William	P 24	7	O

DESCRIPTION

PART 2.—List of persons entitled to vote at Municipal Elections only.

O  
 see sub-div 3  
 do do  
 O  
 O  
 O  
 O  
 T  
  
 O  
 O  
  
 T  
  
 O  
  
 see sub-div 5  
 " " "  
 " " "  
 O  
 see sub-div 3  
 " " "  
 O  
 O  
 O

No. ON ROLL.	NAME.	LOT.	CON.	DESCRIPTION
1052	McPhetson, Ed	P 24	7	O
568	Smith, Daniel	P 18	4	O
594	Unger, Henry	P 24	6	O



VOTERS LIST, 1878, MUNICIPALITY OF THE TOWNSHIP OF WALSINGHAM, COUNTY OF NORFOLK.

POLLING SUB-DIVISION No. 7.—Consisting of Lots No. 1, 2, 3, 4, 5, 6, 7 and 8, in Concessions 9, 10, 11, 12, 13 and 14, Polling Place—Winter's School House.

PART 1.—List of persons entitled to vote at both Municipal elections and elections to the Legislative Assembly,

No. ON ROLL.	NAME.	LOT.	CON.	DESCRIPTION
652	Abbott, Isaac	P 9	2	Owner.
653	Argyle, George	P 5	10	see sub-div 5
655	Atkinson, Robert	P 2	12	O
656	Atkinson, Charles	P 2	12	O
657	Alward, John	P 6	12	O
658	Anscomb, William	P 6	11	O
660	Alward, James	P 6	12	O
34	Anger, William F.	P 6	10	see sub-div 5
678	Bronson, George	P 6	10	O
679	Brown, Stephen H.	P 4	9	O
680	Barnes, William	P 3	12	O
681	Blundel, William	P 3	12	O
682	Bounger, James	P 6	12	O
683	Bounger, Thomas	P 5	12	O
684	Brackenberry, Samuel	P 8	12	O
687	Boughner, Walker	P 7	14	O
688	Boyd, William	P 4	13	O
689	Burges, John	P 6	12	O
690	Bowman, Amos	P 8	14	O
698	Brooks, John J.	P 3	13	Tenant
1002	Cronkwright, William	P 5	9	T
743	Cridland, Edwin	P 7	9	O
745	Cattier, John	P 7	13	T

No. ON ROLL.  
 746  
 747  
 748  
 905  
 793  
 794  
 795  
 798  
 804  
 805  
 806  
 819  
 820  
 821  
 818  
 822  
 33  
 34  
 37  
 38  
 39  
 57  
 41  
 42  
 49  
 57  
 58  
 59

THE  
Y OF

No. 1,  
12, 13  
se.

ipal elec-

SCRIPTION

Owner.  
e sub-div 5

O  
O  
O  
O  
O

ee sub-div 5

O  
O  
O  
O  
O  
O  
O  
O  
O  
O

Tenant

T  
O  
T

No. ON ROLL.	NAME.	LOT.	CON.	DESCRIPTION
746	Carrier, George	P 7	13	T
747	Curtis, Albert J.	P 2	14	O
748	Chadwick, William H.	P 1	14	O
905	Corman, Robert	P 6	13	O
793	Davis, John H.	P 7	9	O
794	Downey, Bernard	P 8	13	O
795	Dawson, William	P 7	12	O
798	Downey, John	P 8	13	O
804	Doyle, John W.	P 5	14	O
805	Dosher, John	P 5	14	O
186	Donken, Robert	P 5	9	see sub-div 2
819	Ecker, David	P 7 & 8	9	O
820	Ecker, James	P 6	10	T
821	Ecker, Abraham	P 4	12	T
818	Ecker, Daniel	P 7	9	O
822	Evans, John	P 6	11	O
833	Fick, Isaac	P 1	9	O
834	Franklin, Wellington	P 3	9	O
837	Fairburn, James	P 3	12	O
838	Fairburn, John J.	P 3	12	Farmers Son
839	Fosback, Henry	P 3	11	O
857	Franklin, Nelson	P 2	11	see sub-div 2
841	Farruh, William B.	P 4	14	O
842	Fittsimons, James	P 3	14	O
849	Franklin, William B.	P 2	10	see sub-div 2
857	Garnor, Jacob	P 7	10	O
858	Giljesby, George	P 9	11	O
859	Gable, John	P 5	11	O

No. ON ROLL.	NAME.	LOT.	CON.	DESCRIPTION	No. ON ROLL.
860	Gable, Jossenian	P 5	11	F S	994
861	Gable, Lemon	P 5	11	O	979
862	Golby, George	P 1	11	O	980
863	Godby, Charles	P 1	11	O	981
864	Giffard, John H.	P 4	13	T	982
866	Graves, Joseph P.	P 8	14	T	983
868	Graden, Samuel	P 2	14	T	935
869	Graden, Thomas	P 2	14	O	984
876	Gillett, Flavius	P 8	10	O	986
					988
					989
					990
					991
					992
895	Huffman, William	P 1	10	T	1006
896	Hutchinson, Alfred	P 8	10	O	1007
899	Hulbert, William	P 7	12	O	1061
903	Hansburger, Enos	P 5	13	O	
904	Howey, Homer	P 6	13	Occ.	
906	Hyland, John	P 3	14	O	
911	House, Shingler John	P 1	10	Φ	
					867
					1060
939	Joico, Solomon	P 1	10	O	
941	Jackson, Edward	P 8	9	O	1065
942	Johnston, James	P 3	13	O	1066
943	Jeneraux, David	P 1	14	O	1067
1213	Jackson, Charles	P 8	13	O	1068
					1069
					1070
					1071
951	King, Joseph	P 2	10	O	
					1087
1131	Loyal, S. F.	P 4	13	T	1089
961	Laughfield, William	P 6	9	see sub div	1090
962	Long, James	P 5	10	O	1091
963	Long, William	P 5	10	T	1093
964	Lee, Benjamin	P 1	14	O	1094
1088	Long, Edward	P 5	9	T	1095

DESCRIPTION	No. ON ROLL	NAME	LOT	CON.	DESCRIPTION
	994	Miekie, William	P 3	13	O
FS	979	Murtland, Richard	P 8	9	O
O	980	Moore, John A.	P 1	9	O
O	981	Mills, William	P 6	11	O
O	982	Mills, William jr.	P 6	11	FS
T	983	Mills, Robert	P 8	11	O
T	935	Mulberger, Anthony	P 8	11	O
T	984	Mills, John	P 5	12	O
O	986	McKibbin, William	P 8	12	O
	988	Mariatt, Nathan	P 6	13	T
	989	McGregor, James	P 5	13	O
	990	McBride, Samuel	P 1	12	O
	991	Meyer, George E.	P 4	14	O
	992	Mitchell, Albert	P 2	14	O
T	1006	Mansoll, Nathan	P 2	13	O
O	1007	Mansoll, Joseph W.	P 2	13	FS
O	1061	<del>Mooney, Thomas</del>	P 4	12	O
Occ.					
	867	Ostrander, John	P 8	14	O
	1060	Ostrander, John	P 4	12	O
O					
O	1065	Prossy, Enos	P 4	11	<del>FS</del> O
O	1066	Prossy, David	P 4	11	T
O	1067	Prossy, Abednego	P 4	11	T
O	1068	Prossy, James S.	P 4	11	FS #
T	1069	Patient, Benjamin	P 7	14	O
	1070	Parney, Vincent	P 1	14	T
O	1071	Parney, David	P 1	14	O
	1087	Rohrer, Daniel	P 4	9	O
T	1089	Rohrer, John J.	P 5	9	O
see sub div	1090	Rohrer, Jacob	P 3	10	O
O	1091	Rohrer, Wallace W.	P 5	9	O
T	1093	Robinson, Jonathan	P 2	11	O
O	1094	Robinson, George B.	P 1	11	O
T	1095	Rattledge, John	P 1	12	O
		<i>Reid David</i>	8	13	FS

No. on Roll.	NAME.	LOT.	CON.	DESCRIPTION
1096	Rutledge, Charles	P 1	12	O
1097	Rolph, George	P 5	13	O
1098	Reid, Willis	P 8	14	O
1099	Robinson, James V.	P 1	13	
1124	Stewart, Charles	P 8	11	O
1125	Stewart, John	P 8	11	O
1126	Stewart, James	P 5	11	O
1130	Sinden, Samuel	P 4	13	O
1135	Smith, Jacob	P 2	14	O
1136	Slaght, James	P 1	13	O
1137	Slaght, George A.	P 1	13	O
1138	Swance, John	P 1	13	O
1139	Simons, Hiram	P 5	14	O
1144	Stratton, Henry	P 3	14	O
1145	Shaw, Smith	P 7	10	O
1166	Smith, G. W.	P 7	14	O
796	<del>Sullivan, Alexander</del>	P 7	12	T
1180	Taylor, Solomon	P 6	14	O
865	Warks, John	P 4	13	T
1197	Wiley, Samuel	P 2	10	O
1198	Williams, Henry B.	P 4	10	O
1199	Williams, John E.	P 4	10	FS
1200	Williams, William P.	P 4	10	see sub-div 4
1204	Wilson, Daniel	P 8	10	O
1205	Wilson, William C.	P 8	10	see sub-div 4
1206	White, William	P 5	10	T
1207	Winters, Samuel	P 2	12	O
1208	Winters, James II.	P 5	11	O
1209	Winters, Gable	P 5	11	O
1210	Warks, Henry	P 4	13	O
1211	Winch, John	P 6	12	O
1212	Winch, Richard	P 5	12	O

No. on Roll.  
 1213  
 1214  
 1216  
 1217  
 1218  
 1219  
 1220  
 1221  
 1226  
 1248

1250  
 PA

No.  
 839



VOTERS LIST, 1878, MUNICIPALITY OF THE TOWNSHIP OF WALSINGHAM, COUNTY OF NORFOLK.

POLLING SUB-DIVISION No. 8.—Consisting of Lots No. 9, 10, 11, 12, 13, 14, 15 and 16, in Concessions 9, 10, 11, 12, 13, and 14. Polling Place—Langton.

PART 1.—List of persons entitled to vote at both Municipal elections and elections to the Legislative Assembly,

No. ON ROLL.	NAME.	LOT.	CON.	DESCRIPTION
654	Armstrong, John	P 10	10	Owner.
659	Axford, George	P 10	14	O
661	Axford, William	P 12	12	T
662	Axford, John	P 12	12	O
663	Austin, Lewis	P 10	11	O
	<i>Brown N H</i>	9	14	<i>f</i>
	<i>Brown Enock B</i>	"	"	"
685	Barton, Thomas	P 10	14	O
686	Bristow, John	P 10	14	O
691	Boughner, Hiram	P 12	13	O
692	Boughner, David	P 13	13	O
693	Boughner, Lewis	P 13	13	O
694	Boughner, George	P 12	12	O
695	Brown, Theophilus	P 12	12	O
696	Babeock, David	P 12	11	O
699	Boyd, William S.	P 11 & 12	9	O
701	Boyd, James	P 16	9	O
702	Boyd, Samuel	P 16	9	<i>F S</i> Tenant
703	Boyd, Nathaniel	P 16	9	<i>F S</i> T
704	Bartlett, Eli	P 16	14	T
710	Bloomfield, Edward	P 9	12	O
713	Bunker, Robert	P 16	13	O
716	Bain, William	P 10	12	O
719	Boughner, Wasley	P 14	12	O
720	Boughner, Cameron	P 14	12	F S
721	Boughner, Leeman	P 13	12	O
	<i>Brown R J</i>	9	14	<i>f</i>
	<i>Brown John A</i>	"	"	O
744	Campbell, John	P 11	10	O

No. of ROLL.  
 749  
 751  
 754  
 760  
 761  
 762  
 764  
 765  
 770  
 771  
 772  
  
 1102  
 797  
 799  
 800  
 801  
 803  
 806  
 809  
 810  
 811  
 812  
 813  
  
 828  
 824  
  
 835  
 840  
 843  
 844  
 845  
 851





No. on Roll	Name	Lot	Acn.	Description
856	Gillett, Albert	P 10	9	O
866	Graves, Joseph P.	P 11	14	see sub-div 7
878	Gray, George	P 16	13	O
879	Gray, George A.	P 16	13	T
880	Ghering, John	P 12	13	O
882	Gray, Abram	P 12	12	O
897	Howell, Samuel	P 10	9	O
898	Hinks, James	P 9	11	O
900	Hillyer, Thomas	P 10	12	O
901	Howell, Albert	P 9	12	O
902	Hind, John	P 11	12	O
903	Haney, Peter	P 9	14	O
907	Husband, Joseph W.	P 12	11	O
910	Hagan, Craig	P 13	10	O
915	Hothrington, John	P 15	14	O
916	Hethrington, Cuthbert	P 15	14	O
921	Hossack, Thomas	P 14	10	O
926	Hagan, William	P 15	9	O
927	Hobisell, Edward	P 15	10	O
928	Hemple, Joseph	P 15	10	O
952	Kenney, Robert	P 12	12	O
953	Knowls, James B.	P 13	10	O
954	Knowls, James	P 13	10	O
955	Kerrigan, William	P 15	9	see sub-div 5
344	Killmaster, Benjamin	P 13	11	see sub-div 3
397	Killmaster, Charles H.	P 12	12	T
966	Laymon, Ephraim	P 13	9	O
967	Laymon, Frank	P 13	9	FS O
968	Lesler, Albin	P 15	14	O
971	Lear, William	P 14	11	O
972	Laymon, William D.	P 13	11	O
976	Landon, Z.	P 13	13	O
1131	Loyal S. F.	P 10 & 9	13	see sub-div 7

*Lamb William*

*12 11 0*

No. on Roll

700

802

973

987

1237

993

993

999

1001

1017

1018

1011

1020

1022

1026

1027

1028

1029

1030

1031

1032

1033

1034

867

1062

1063

1064

717

1078

1079

1101

1112

DESCRIPTION	No. ON ROLL.	NAME.	LOT.	CON.	DESCRIPTION
O	700	McDowell, Matthew	P 12	9	O
ub-div 7	802	McCready, John	P 10	14	O
O	973	McCaffray, James	P 14	10	T
T	987	Matthews, Z ba	P 12	13	O
O	1237	McCready, William	P 14	13	O
O	993	McConkey, Alexander	P 10	12	O
	995	McQueen, David	P 11	14	O
	999	McLennan, John K.	P 12	12	see sub-div. 2
	1001	Marshall, Edmond	P 12	13	O
	1017	McMaster, James	P 16	14	O
O	1018	McMaster, John	P 16	14	O
O	1019	Morrison, James	P 14	13	O
O	1020	McCready, James	P 14	13	O
O	1025	McKinley, John	P 12	11	O
O	1026	Milne, Peter	P 12	12	O
O	1027	Milne, Robert	P 16	11	Farmers Son
O	1028	Miller, Harrison	P 12	13	O
O	1029	McDonald, Jonas	P 13	11	T
O	1030	Moore, Edward	P 14	9	O
O	1031	Moore, James J.	P 14	9	FS
O	1032	McKillen, Benjamin	P 15	9	see sub-div 5
O	1033	McKillen, Samuel	P 15	9	"
O	1034	McKillen, James	P 13	9	"
	867	Ostrandor, John	P 11	14	see sub-div 7
O	1062	Oliyer, John W.	P 10	14	O
O	1063	Oliyor, James	P 11	14	O
O	1064	Oliphant, Aaron	P 13	14	O
ub-div 5					
ub-div 3					
T					
	717	Prichard, Ralph	P 12	10	O
	1078	Pickersgill, Thomas	P 14	12	O
	1079	Proux, Mitchell	P 13	12	O
O					
O					
O					
O					
O	1101	Reynolds, J. E.	P 12	12	T
ub-div 7	1112	Robinson, Hiram	P 14	10	O

No. ON ROLL.	NAME	LOT.	CON.	DESCRIPTION
1113	Rolloson, Aaron	P 15	11	O
1114	Rolloson, Charles	P 15	11	F S
1223	Rutherford, Stephen	P 12	12	O
1098	Reid, Willis	P 9	14	O
	<i>Red Dand</i>			<i>see sub-div 7</i>
881	Sipes, Henry	P 12	13	T
1121	Soper, Jackson	P 9	9	O
1122	Slough Able	P 10	11	T
1123	Shoff, Albert.	P 9	10	O
1127	Snively, William W.	P 9	11	O
1128	Snively, Timothy	P 9	11	O
1129	Snively, Joan	P 10	12	O
1130	Sinden, Samuel	P 9	13	see sub-div 7
1132	Sinden, Foster C.	P 10	13	O
1133	Sinden, Solomon	P 10	13	O
1134	Scott, Robert	P 11	14	O
1140	Secord, John	P 12	12	O
1141	Smith, Jeremiah	P 11	14	O
1142	Schooloy, Herman	P 12	12	O
1143	Sullivan, James	P 12	11	O
1146	Shaw, John M.	P 11	12	O
1147	Smith, Joseph	P 12	14	O
1162	Smith, Joseph W.	P 15	11	O
1163	Swick, Absalom	P 12	11	T
1164	Swick, Stephen	P 12	11	T
1165	Steinhoff, John	P 12	11	O
1167	Stewart, Henry	P 15	10	O
1168	Stewart, Henry J.	P 15	10	F S
1178	Tait, Malcolm	P 9	9	O
1179	Tait, John	P 9	9	F S
1181	Trask, George	P 12	12	O
1186	Tweedale, Joseph M.	P 13	11	O
1187	Thompson, John	P 12	12	O
1188	Tiedate, Ephraim	P 16	10	see sub-div 6
1.89	Taylor, William	P 15	12	O
1190	Taylor, James	P 15	13	O

No.  
ROL

1192

1193

1201

1202

711

718

1222

1224

1235

1228

1236

1238

P

No.  
Ro

75

90

90

92

96

100

105

No. ON ROLL.	NAME.	LOT.	CON.	DESCRIPTION
1192	Vail, Charles L.	P 13	9	T
1193	Vail, Charles L. jr.	P 13	9	O
1201	Wingrove, Thomas	P 11	11	O
1202	Wingrove, Wesley	P 11	11	O
711	Wilson, Taylor	P 9	12	T
718	Walker, David	P 10	12	O
1222	Walsh, George	P 12	12	T
1224	Wisson, Henry	P 12	12	O
1235	Wilson, Sherman	P 12	12	T
1228	Wheeler, David	P 9	10	T
1236	Weeks, Walter	P 12	13	O
1238	Weeks, Cyrus	P 14	13	T

PART 2.—List of persons entitled to vote at Municipal Elections only.

No. ON ROLL.	NAME.	LOT.	CON.	DESCRIPTION
750	Chambers, Joseph ✓	P 12	12	O
908	Holmes, Robert	P 12	12	O
909	Hull, James	P 12	11	T
920	Hutchins, Peter	P 13	11	O
965	Lamb, William	P 12	11	O
1000	Mayo, Thomas	P 12	12	O
1059	Naperville, Levi	P 12	11	O

**VOTERS LIST, 1878, MUNICIPALITY OF THE  
TOWNSHIP OF WALSINGHAM, COUNTY OF  
NORFOLK.**

**POLLING SUB-DIVISION No. 9.**—Consisting of Lots No. 17,  
18, 19, 20, 21, 22, 23 and 24, in Concessions 10, 11,  
12, 13 and 14. Polling Place—Holtby's School House.

**PART 1.**—List of persons entitled to vote at both Municipal elec-  
tions and elections to the Legislative Assembly,

No. ON ROLL.	NAME.	LOT.	CON.	DESCRIPTION
665	Auford, John jr.	P 23	11	Owner.
666	Able, John	P 22	10	O
667	Able, William	P 24	11	O
664	Aker, Hugh	P 21	13	O
705	Booth, John	P 19	14	O
706	Booth, Joseph	P 19	14	FS
707	Booth, Archibald	P 20	14	O
708	Booth, John jr.	P 20	14	O
709	Brown, Joshua	P 21	14	O
710	Bloomfield, Edward	P 19	14	see sub-div 8
714	Boughner, Matthias	P 17	14	O
715	Brackenberry, John	P 22	12	O
716	Bain, William	P 18	11	see sub-div 8
712	Ball, Jonathan	P 17	13	O
722	Brandow, Oliver	P 19	10	O
723	Brandow, Jacob	P 20	10	O
724	Barclay, James	P 18	10	O
725	Bloomfield, Nelson	P 23	10	O
726	Boolmer, John	P 23	10	see sub-div 6
727	Boolmer, John B.	P 23	10	" " "
728	Botram, George M.	P 21	10	O
753	Cole, Jacob	P 23	13	O
755	Cole, W. J.	P 17	14	O

No. ON ROLL.	NAME	LOT.	CON.	DESCRIPTION
756	Curtis, Thomas	P 17	12	O
757	Cattle, Edward	P 19	13	O
758	Cattle, George H.	P 20	12	O
754	Cattle, Joseph	P 19	13	O
759	Collings, John L.	P 23	11	O
765	Collings, John	P 23	11	see sub-div 8
768	Collings, David	P 18	10	O
769	Craig, Robert	P 19	10	O
777	Cain, Nelson	P 20	11	O
778	Chambers, Edward	P 20	10	O
779	Chambers, Lee man	P 20	11	O
780	Chambers, Elias	P 21	11	O
876	Charlton, John	P 18	13	O
807	Doan, Jonathan	P 17	13	O
814	Davis, Gideon	P 21	11	O
815	Dales, Henry	P 23	10	O
816	Dales, George	P 23	10	T
162	Dimond, H. W.	P 20	13	see sub-div 3
825	Ellison, Joseph B.	P 18	12	O
846	Fahr, Michael	P 18	14	T
847	Ferguson, James	P 21	13	T
848	Ferguson, William	P 21	13	O
849	Firman, Henry	P 19	12	O
850	Firman, Benjamin	P 20	12	O
852	Fairehind, Joseph	P 24	11	O
853	Forbes, Peter	P 22	10	T
854	Forbes, William	P 22	10	O
1151	Graves, Joseph	P 24	14	O

THE  
Y OF

No. 17,  
O, 11,  
House.

elec-

RIPTION

wner.

O  
O  
O

O  
S

O  
O

sub-div 8

O

sub-div 8

O  
O

O

sub-div 6

O

O

O

O

O

No. ON ROLL.	NAME	LOT.	CON.	DESCRIPTION
871	Griffin, James	P 24	14	OBT
874	Gilbert, John E.	P 20	13	OBT
875	Gray, Thomas C.	P 18	13	OBT
877	Gray, George R.	P 18	13	Farmers Soc.
883	Geo, Peter	P 24	10	OBT
888	Hunter, John	P 17	11	see sub-div 6
912	Hellyer, Samuel	P 24	14	OBT
917	Holtby, John	P 18	12	OBT
1110	Holtby, Matthias	P 18	12	OBT
918	Harrison, Robert H.	P 23	12	O
919	Hill, William	P 20	11	O
922	Herbert, George	P 17	11	O
924	Hill, Joseph	P 18	10	see sub-div 5
930	Hill, John	P 21	10	OBT
931	Lodges, William	P 24	10	OBT
933	Hall, James	P 21	10	see sub-div 6
914	Hayes, John C.	P 18	14	OBT
940	Jackson, Charles	P 19	11	see sub-div 7
944	Jackson, Edwin	P 21	14	OBT
945	Jackson, Thomas H.	P 21	14	O
946	Jarvis, Isaac	P 20	10	O
947	Jarvis, Edward B.	P 20	10	F S
949	Johnson, Levi	P 24	10	see sub-div 8
208	Killmaster, John G.	P 20	13	see sub-div 5
953	Knowles, James B.	P 17	10	see sub-div 8
954	Knowles, James	P 17	10	" " " 8
956	Knowles, William	P 17	10	" " " 6
957	Knowles, Thomas	P 17	10	" " " 6
969	Lee, Bloch	P 24	13	O
874	Layman, George	P 20	11	OBT

No. ON ROLL.
1002
1012
1013
1014
1015
1016
1021
1022
1023
1024
1035
1036
1037
1041
1042
1040
1038
717
1072
1073
1074
1075
1076
1077
1078
1103
1104
1105
1100
1107
1109
1111
970

DESCRIPTION	NO. ROLL	NAME	LOT	CON.	DESCRIPTION
	1002	Moore, George W.	P 18	11	O 11
	1012	Marland, John	P 23	14	O 11
	1013	Marland, Robert	P 23	14	F S
non Son	1014	McEwen, Walter	P 24	13	400 sub-div 6
	1015	McEwen, John	P 24	13	do O 11
	1016	McKim, Robert	P 22	13	O 11
	1021	Messicar, Hiram	P 19	12	O 11
	1022	Messicar, Eli	P 21	12	O 11
	1023	McColum, John jr.	P 21	12	O 11
sub-div 6	1024	McColum, John	P 20	12	O 11
	1035	Minor, Daniel	P 19	11	O
	1036	Minor, James	P 19	11	F S
	1037	Milne, Alexander	P 24	10	T
	1041	Murphy, Patrick	P 21	10	O 11
	1042	Murphy, Eugene	P 21	10	F S
	1040	Murphy, John	P 23	10	400 sub-div
sub-div 5					
sub-div 6					
	1038	Nichol, Alexander	P 24	10	O
sub-div 7	1077	Pritchard, Ralph	P 17	11	400 sub-div
	1072	Pratt, Joseph	P 19	14	O 11
	1073	Piek, Richard	P 21	14	T
	1074	Piek, Robert	P 21	14	O 11
F S	1075	Palmer, E. R.	P 23	14	T
sub-div 8	1076	Pratt, John	P 18	14	T
	1077	Pratt, William	P 18	14	O 11
	1078	Pickersgil, Thomas	P 19	12	400 sub-div
sub-div 5					
sub-div 8					
8	1103	Robinson, George	P 22	14	O 11
6	1104	Robinson, Fredrick	P 22	14	O 11
6	1105	Reid, John J.	P 24	13	O
	1106	Reid, James R.	P 21	14	O
	1107	Robinson, Henry	P 20	14	O
	1109	Reid, Archibald	P 18	12	T
	1111	Roberts, Vincent	P 22	11	O
	970	Roberts, Thomas	P 24	13	T



No. ON ROLL.	NAME.	LOT.	CON.	DESCRIPTION
1148	Smith, William	P 24	14	O
1149	Smith, Henry John	P 24	14	O
1150	Stover, Edward	P 24	14	O
1152	Shaw, Nathaniel	P 17	14	O
1153	Sutton, Thomas	P 19	12	T
1154	Sinden, Alexander	P 22	12	O
1156	Strom, Jacob	P 21	12	O
1157	Swain, Henry	P 19	11	O
1158	Swain, Gilbert	P 17	12	O
1161	Swain, George	P 17	12	O
	<i>Smith Philip</i>	<i>21</i>	<i>11</i>	<i>T</i>
1184	Tait, David	P 22	14	O
1183	Tait, George	P 17	14	O
1185	Thompson, John G.	P 18	12	O
1191	Voil, Leonard	P 21	11	O
711	Wilson, Taylor	P 10	14	see sub v 8
718	Walker, David	P 18	11	do do 8
872	Wilson, Abner	P 24	14	O
873	Wilson, Ebenezer	P 24	14	T
1229	Wilson, David	P 24	14	O
1230	Wilson, John J.	P 24	14	F S
1231	Wilson, John	P 23	13	O
1232	Wilson, Osear	P 23	13	O
1233	Wilson, Philip R.	P 23	13	F S
1234	Wilson, Lewis B.	P 21	14	O
1235	Wilson, Abion	P 19	14	O
1239	Watterson, Thomas	P 20	13	O
1240	Wood, George	P 24	12	O
1241	Woodward, Ira	P 18	11	O
1244	Wells, Eli	P 20	10	O

PART 2.—List of persons entitled to vote at Municipal Elections only.

No. ON ROLL.	NAME.	LOT.	CON.	DESCRIPTION
808	Day, Eli	P 22	11	O



