Huron Signal.

"The Greatest Possible Good to the Greatest Possible Number."

VOL. XXVII. NO. 26. GODERICH, ONTARIO, WEDNESDAY, JULY 15, 1874. WHOLE NO. 1430

The Huron Signal,

(ESTABLISHED 1846.)

One of the Largest Papers published in Canada, is printed and published at Goderich, Ontario, every

WEDNESDAY MORNING,

at the Office, Hamilton Street, adjoining the Market Square, by

J. J. BELL,

EDITOR AND PROPRIETOR.

TERMS.—$1.50 per annum, in advance, $2 if credit is given. No paper discontinued till all arrears are paid, except at the option of the publisher.

RATES OF ADVERTISING:

Eight cents per line for the first insertion, and two cents per line for each subsequent insertion.

Business cards not exceeding 6 lines, $4 per annum, from 6 to 10 lines $6.

The number of lines to be reckoned by the space occupied measured by a rule of nonpareil.

Advertisements without specific directions, will be inserted until forbid, and charged accordingly.

YEARLY AGREEMENTS:

The following rates will be charged to merchants and others who advertise by the year,—

One Column	1 year	$60
"	6 months	35
"	3 months	25
Half "	1 year	35
" "	6 months	20
" "	3 months	15
Quarter "	1 year	20
" "	6 months	12
" "	3 months	8
Eighth "	1 year	12
" "	6 months	8
" "	3 months	5

This agreement is to be confined to the ordinary business of commercial houses, and for such it will hold, in bulk, Church Auction Sales, Removals, Co-Partnership Notices, Private Advertisements of individual members of firms, Houses to let or for Sale, &c.

☞ The above rates will in all cases be strictly adhered to.

Advertisements intended for insertion in any particular issue should reach the office by noon on Tuesday.

The large circulation of the SIGNAL makes it an unsurpassed advertising medium.

JOB WORK OF ALL KINDS

Executed with neatness and despatch. Bills printed while you wait. Orders by mail punctually attended to.

Business Directory.

M. NICHOLSON,
SURGEON DENTIST.
Office and residence, West Street. Three doors below Bank of Montreal, Goderich. 1511-1y

John Campbell, M.D., C.M.,
(Graduate of McGill University, Montreal),
SEAFORTH.
OFFICE and residence—One door south of Rose's Hotel, Main street, and opposite McCallum's hotel.
Seaforth, April 23rd, 1873. 1507

G. C. Shannon M.D.
PHYSICIAN, SURGEON, &c. &c., Goderich, Ont. 1512-1y

DR. McLEAN,
PHYSICIAN, SURGEON, CORONER, &c. Office, and Residence, third door east of Central School.

Dr. Cassady,
McGill College
PHYSICIAN, SURGEON, &c., Office, Hamilton Street, Goderich, Ontario. aw162

Ira Lewis
BARRISTER AND ATTORNEY-AT-LAW, and Solicitor-in-Chancery, County Crown Attorney, Goderich, Ont. Office in Court House.

Cameron & Garrow.
BARRISTERS, SOLICITORS IN CHANCERY, &c. Office, Market Square, Goderich.
M. C. CAMERON w52 J. T. GARROW.

H. L. DOYLE,
BARRISTER AND ATTORNEY, SOLICITOR in Chancery, &c., Goderich, Ont. 1357

ELLIOTT & WATSON
ATTORNEYS-AT-LAW, SOLICITORS, IN Chancery, Conveyancers, &c. Crabb's Block, Goderich.
MONEY TO LEND. 1373

Sinclair & Seager
BARRISTERS, &c., Goderich.
J. S. SINCLAIR CHAS. SEAGER, Jr.
Goderich, Dec. 1st, 1871. 1y.

W. R. SQUIRE,
BARRISTER, ATTORNEY AT LAW, SOLICITOR in Chancery, &c. Goderich, Ont. Office, Acheson's Block, West Street, Goderich. 1353

P. F. WALKER,
ATTORNEY-AT-LAW AND SOLICITOR-IN Chancery, Conveyancer, Notary Public, &c. Office, opposite the Post Office, West Street, Goderich, Ont. 1376-6m

G. CAMPAIGNE
LAW CHAMBERS AND CONVEYANCING. Office at Dixie Watson's, Official Assignee.
sw7-tf Goderich, Ont.

S. Malcomson,
BARRISTER, ATTORNEY, SOLICITOR, &c. &c., Clinton, Ont. w36
MONEY TO LEND.

HUGH HAMILTON
CONVEYANCER AND GENERAL LAND Agent, Crown Lands Office, Goderich, Ont.
Money to Lend. 138

JAMES SMALL,
ARCHITECT, &c., &c., COURTHOUSE SQUARE Goderich. Plans and Specifications drawn correctly. Carpenters', Plasterers' and Masons' work measured and valued. 1307-1y.

Buchanan, Lawson & Robinson
HAVE on hand all kinds of Sashes, Doors, Blinds, Mouldings, and Dressed Lumber, at the Goderich Planing Mill. 1309.

J. T. DUNCAN, V. S.
GRADUATE OF ONTARIO VETERINARY COLLEGE.
OFFICE, STABLES & RESIDENCE,
St. Andrews Street, back of D. Ferguson's Store and directly opposite the residence of Horace Horton, Esq. M. P.
N. B.—Horses examined as to soundness. 1313

PATENTS
FOR INVENTIONS
EXPEDITIOUSLY & PROPERLY
secured in Canada, the United States and Europe. PATENT guaranteed or no charge. Send for printed instructions. Agency in operation ten years.
HENRY ORIST,
Ottawa, Canada.
Mechanical Engineer, Solicitor of Patents and Draughtsman.
Feb. 11th 1871. w4-1y

CARD.
MISS SKIMMINGS, Teacher of Music on Piano Forte and Organ. Terms as usual in advance. Residence, Stanley Street, Goderich.
January 5th, 1874. 1403

RESTAURANT.
JAMES VIVIAN
HAS REMOVED HIS RESTAURANT TO Acheson's New Block, West Street, where he will be glad to see all his customers and the public generally.
FRUIT, VEGETABLES, OYSTERS, &c., &c. in their season.
HOT AND COLD MEALS AT ALL HOURS.

THE ACADEMY
FOR YOUNG LADIES UNDER THE direction of the SISTERS OF ST. JOSEPH will be re-opened on
WEDNESDAY Jan. 7th 1874.
TERMS

Tuition per quarter	$3 00
Music, Instrumental	7 00
" Vocal	5 00
Guitar	5 00
French	2 00
Drawing	4 00

Payment quarterly and in advance. Plain and ornamental needle-work do not form extra charges to pupils.
Jan. 6th 1874. 1403-6m

Meetings.

GODERICH LODGE, NO. 33
G. R. C. A. F. & A. M.
THE REGULAR COMMUNICATION of the above Lodge will be held on Thursday evening of each month at 7.30 p. m. Visiting brethren cordially invited.
Goderich, 6th May, 1873. W. DICKSON, Sec. sw52-1y

Hotels.

BRITISH EXCHANGE HOTEL,
MARKET SQUARE GODERICH.
CAPT. W. COX, - PROPRIETOR
LATE OF THE HURON HOTEL
A continuance of the favor and support of the Commercial and Travelling public that was accorded before the fire, respectfully solicited. 1334

Money to Lend.

$25,000
TO Loan on Farm or Town property at 7 per cent. Apply to
S. CAMPAIGNE, Solicitor, &c.,
Oct. 29th, 1873 41tf Goderich.

MONEY TO LOAN
AT LOW RATES OF INTEREST.
FREEHOLD Permanent Building and Savings Society of Toronto.
For particulars apply to
A. M. ROSS,
Agent at Goderich.
Secretary and Treasurer,
CHAS. ROBERTON,
Toronto. 1343.

MONEY TO LEND
At Greatly reduced Rates of Interest
THE undersigned has any amount of money to loan from two to fifteen years, at a low rate of interest and favourable terms of repayment, payable by yearly instalments; rate of expenses will defy competition.
HORACE HORTON

Insurance.

Applicants for the Canada Permanent Building & Savings Society, of Toronto.

INSURANCE CARD.
The Subscriber is agent for the following first-class Insurance Companies:
PHŒNIX of London, England.
HARTFORD of Hartford.
PROVINCIAL of Toronto.
BRITISH AMERICA, of Toronto.
Fire & Marine business done at the lowest possible rates
HORACE HORTON
Office Market Square, Goderich.
Oct. 29th 1870. w36-1y.

THE LIVERPOOL & LONDON AND GLOBE INSURANCE COMPANY.
Available Assets, $27,000,000.
Losses paid in the course of Thirty-five years exceed
FORTY MILLIONS OF DOLLARS!
Claims by CHICAGO FIRE estimated at only $3,000,000, are being liquidated as fast as adjusted WITHOUT DEDUCTION.
Security, Prompt Payment, and Liberality in adjustment of its losses are the prominent features of this wealthy company.
FIRE and LIFE POLICIES issued with very liberal conditions.
Head Office, Canada Branch, MONTREAL
G. F. C. SMITH, Resident Secretary, MONTREAL
A. M. ROSS, Agent for Goderich

ANCHOR LINE.
STEAMERS FROM NEW YORK EVERY TUESDAY, THURSDAY AND SATURDAY.
Passenger Accomodation Unsurpassed.
Rates of passage from Sun. Bridge or Buffalo To GLASGOW, LIVERPOOL, LONDONDERRY, QUEENSTOWN or BELFAST:
Cabin $65 to $80 gold, according to steamer and location of birth.
Return tickets issued at reduced rates.
Intermediate and Steerage as low as any other line.
For passage or further information apply to Henderson Brothers, 7 Bowling Green, New York,
Or their Agent MRS. E. WARNOCK,
1415 Goderich.

ALLAN LINE.
STEAM TO
Liverpool, Londonderry and Glasgow
Every SATURDAY from PORTLAND during winter and from QUEBEC in summer.
NOTICE TO PERSONS WISHING TO SEND FOR THEIR FRIENDS.
PERSONS wishing to send for their friends can obtain Passage Certificates at lowest rates. The tickets are good for one year and the amount is refunded, less a small deduction, if not used.
REMEMBER,
Passengers by the ALLAN LINE are landed direct from the Steamships on to the Grand Trunk Wharves at South Quebec and Portland, and are forwarded at once to destination. By this arrangement passengers avoid all incidental expenses and moving of Baggage.
The first Steamer for Quebec will leave Liverpool on 16th April,
For Tickets and every information apply to
P. H. CARTER,
1414 3m Grand Trunk Station, Goderich

GODERICH AGENCY
OF THE
Trust and Loan Company of CANADA.
Incorporated by Royal Charter.
CAPITAL—ONE MILLION POUNDS STERLING.
Funds for Investment.
LOANS made on the Security of approved Farm or City or Town Property for periods of Five years or to suit the convenience of Borrowers, and either repayable at expiry of time or by annual instalments. Payments in reduction of Loans will be accepted at any time on favorable terms.
☞ Approved Mortgages purchased.
G. M. TRUEMAN,
Agent
1317 Market Square, Goderich

NEW CONVEYANCING & LOAN Agency Office, Blyth.
W. H. G. COLLES,
Conveyancer, Solicitor in Chancery, and Attorney of the Law and Equity Courts of Ireland, Gen. alogist, Land, Loan and Estate Agent, Law, Life and Fire Insurance, and General Agent.
Has opened an office in Blyth, at the late residence of Dr. Hutchinson, next house south of the Registry Office, Deeds, Wills, Mortgages, &c., carefully prepared; Titles and claims to Irish Estates investigated, and Law Business in Ireland transacted in connection with a First-Class Dublin Firm; Genealogies traced and Pedigrees prepared; Forty Years Experience; charges moderate. Money to Loan—private funds, and for Public companies, Debts collected. Notes protested and collected.
☞ Office next house south of Registry Office.
1407

Poetry.

The Robin's Protest.

"As idle as the birds," you say,
Ah, much-you know about it!
We're busy all the livelong day;
We can't get on without it.
"It isn't much to build a nest!"
Well, then, suppose you try it;
Just work a week, and do your best—
There'd not a bird come near it.

You don't know where to find nice things,
Nor how to weave them nicely,
And fix the sticks and straws and strings,
Each in its place precisely.
You can't accomplish that small task
With twenty times our labor;
Then don't be hard—that's all I ask—
Upon your little neighbor.

While wife is sitting, through the day
You'll hear my music ringing;
She'd tire to death, I've heard her say,
If 'twere not for my singing.
And when the little ones have come,
I help about the warming;
Each day full fifty we bring home,
And never mind their squirming.

I fill one mouth and then away
As fast as I can scurry,
With voices in my ear that say,
"Oh father, hungry, hungry!"
Then just before they're taking wing,
I must keep close behind them;
It would be such a dreadful thing
If some bad cat should find them!

There is the twilight concert too,
And that must be attended,
And now, it must be clear to you
Our cares are never ended;
For then we work the livelong day—
You can pretend to doubt it—
You see there is no other way!
And that is all about it.

ARE YOU SICK?
IF SUCH IS THE CASE CALL ON
A. McDONALD
PHARMACEUTICAL CHEMIST, of 26 years Practice, where thousands have been relieved of various diseases incidental to the constitution.
NOTED FOR PURE DRUGS.
SIGN OF THE RED MORTAR,
East Side Market Square.
GODERICH.
Where you can get Pure Drugs and Chemicals compounded by a first-class Chemist. Open night and day. A large and well selected stock arriving weekly from European and American markets, viz:

Drugs,	Patent Medicines,
Sponges,	Shoulder Braces,
Trusses,	Sea Salt for Baths,
Perfumery,	Hair Oils,
Essences, assorted,	Hair Brushes,
Tooth Brushes,	Combs, &c., &c.

A LARGE LOT OF
DYE STUFFS FRESH AND GOOD.
The Medicine prepared by J. Bond for purifying the blood far surpasses all other preparations.

Bond's Tonic Bitters,
For Dyspepsia, Liver Complaint, Palpitation of the Heart, Indigestion, Constipation, Headache, Bilious Diseases, &c., &c., still maintains its superior reputation above all others, both in Ontario and the United States.
A Call is respectfully solicited.
Goderich, March 2nd, 1874. 1411

1874. 1874.
GODERICH, SARNIA
SOUTHAMPTON LINE.
PROPELLER W. S. IRELAND.
S. St. Amour, Master.
WILL leave Goderich every Monday, and Wednesday at 10.30 for Kincardine, Inverharron, Port Elgin and Southampton. Returning, will leave Southampton at 8 a. m., for Goderich, calling at intermediate ports every Tuesday and Thursday. Will also leave Goderich for Sarnia, every Friday, at 10.30 a. m. Returning leaves Sarnia every Saturday at 9 a. m. The Ireland will continue this route, weather permitting, until further notice. For further information apply to
J. V. DETLOR & SON,
Agents, Goderich.
June 11th, 1874. 1326-1m

STEAMER BENTON.
CLEVELAND, DETROIT, AND SAGINAW.
G. W. McGREGOR, MASTER.
THE Steamer BENTON will run during the season of navigation as follows:—
Leave Goderich for Port Hope, Port Austin, Tawas, Bay City, Saginaw, Sauble, Harriaville and Alpena every Thursday at 2 o'clock p.m., commencing on Thursday 21st May. Returning, will leave Goderich for Port Huron, Detroit and Cleveland every Sunday at 2 p.m.
N. B.—Passengers going by the BENTON on Sunday will connect with the Steamer St. Joseph of the same Line every Monday for Au Sauble, Harriaville, Alpena, Sheboygan, Duncan City, and Traverse Bay country. Through tickets for all the above points.
For particulars as to freight or passage, apply to
WM. LEE, Agent.
Goderich, June 1st 1874. 1426.

DOMINION CARRIAGE WORKS.
R. J. WHITELY
BEGS TO THANK THE PUBLIC for the liberal patronage accorded him in the past and to announce that he still carries on Carriage and Sleigh making in all its branches, at the old stand, opposite E. Martin's Colborne Hotel. Carriages Buggies, Waggons, and everything else in his line kept on hand or made to order of the best material and in the most workmanlike manner.
REPAIRING PROMPTLY EXECUTED.
Goderich, 25th Feb. 1873. 1358

HURON CARRIAGE WORKS,
HAMILTON STREET, GODERICH.
KNOX & ROTHWELL
Beg to inform the public that they are in a position to fill all orders with which they may be entrusted, in a style which cannot be surpassed in the County. The vehicles turned out of their establishment are finished in a very superior style, and will bear comparison with any.
ORDERS SOLICITED.
Goderich, 16th Feb. 1874. 1709

RUPTURE TRUSSES
SEELEY'S HARD RUBBER Trusses. Relief, comfort & Cure for Hernia or Rupture. Fine Steel Spring covered with best Silver, highly polished. Free from all sore effects, chafing or galling, unpleasantness, or inconvenience, light, refined durable. Unobtrusive in bathing. Always reliable. Sold by all druggists. Depot, No. 1547 Chestnut St., Phila., & 711 Broadway, N. Y. Drawer of instruction. Canadian trade supplied by Messrs. Kemp, Watson & Co., Wholesale Druggists, Montreal.
1417-3 m

THE DOOMED SHIP.

"Seen a deal of rough weather in my time, sir! Yes, that I have; what with being cast away twice, and burnt out of the Cape, I've had my share of it, sir, But there's worse than either storm or fire, ay, a deal worse."

"What's that?" I asked of my bronzed, weather-beaten friend, a boatman at a favorite bathing place.

"Being speculated on, sir. That's the word for it. It's a long one; but it's the right word for all that; sold for money, as if we were sheep or oxen."

Something moved the old man deeply as he uttered the last few words; his bony fist came down on the thwart of the boat as if it would smash the frail timbers.

"You may well looked surprised, sir," added he, recovering his usual placed look; "I ain't mysela when I talk of it. I feel a kind of murderous hatred of the villains when it all comes afore my mind. May be you'd like to hear the yarn, sir?"

"Very much indeed," I replied, my curiosity excited by the vehemence of the old tar.

Having turned his quid of tobacco over in his capacious mouth, he began as follows:—

It's some years ago since I was looking out for a ship up in the north; freights were very low, and shipping business dull, so that there was a number of hands about the port, and do what might, I could not get a berth. My money was pretty nigh all gone, for I had been ashore a month, and Jack and his money soon part, what with land sharks of one sort and another, male and female—I don't know which is the worse of the two—any how, I must go to sea again, or sell my kit, and tramp off to London. Well, I was down upon my luck in this way, when one morning, as I was sauntering down to the docks, to have a look round the shipping, a man, who had been walking behind me for some little time, edged up along side.

"Looking out for a ship, my lad?" says he, in a bluff, hearty kind of way.

"Yes, sir," says I.

"I thought you might be," says he, casting a side-glance at me with his gray eyes.

"Yes, I am," says I.

"Well, I can put you in the way of a nice snug berth, my lad, I suppose you wouldn't object to a trip to South America?"

It didn't much matter to me where I was bound, but anyhow the fellow's figure-head didn't please me, so I answered rather short:—

"If you mean the *James Wilson*, she's filled up."

"You're wrong my lad. The vessel I am speaking of is at Cardiff, and if you'd like a berth in her, perhaps I could manage it. However, there's no harm done; you don't seem to care about it, so there's an end of it." So saying, he wished me good morning, and dropped astern.

Well, thinks I to myself, if this chap meant mischief, he would not be so ready to sheer off. One place is as good as another to me, and may be I'm losing a chance that won't come again in a hurry. So I turned round as he was crossing the road, and calls out to him:—

"Hallo there, mister."

The man took no notice. So I ran after him till I came alongside.

"Well, my lad," says he sharply, "what's in the wind?"

"I was thinking about what you said just now; and if so be all's square—"

"All square! What do you mean? Confound it, man, do you take me for a crimp?" says he.

"No, sir," says I, taken quite aback.

"Well, then, what do you mean by 'all square?' Come out with it. I've no time to waste with you. There's plenty of hands up yonder that will jump at such an offer."

"Well, sir," says I, recovering myself a bit, "what's the name of the craft?"

"The *Maid of Orleans*. But what does it mattor to you? It ain't all square, you know."

So saying, he made as if he'd sheer off, and I wished I'd let him go. But I felt vexed with myself for having doubted the man; my money would not last much longer; I was tired of a shore life, and what a fool I must be, I thought, to throw away such a berth as he had offered.

"Come, sir," says I, following him up, "you needn't take offence at what I said. If you want a man, I'm willing."

He did not seem best pleased, though, for he stood hesitating a minute before he answered. However, at length he says:—

"You'll have to go down by to-night's train. Perhaps your kit isn't ready?"

"Never fear, sir; it doesn't matter to me whether I start to-night or wait a week."

"Well and good. Then you'd better be off, and get your kit in order, and I'll meet you at the station at six o'clock. Mind you're there sharp."

"Never fear, sir," says I; and so we parted.

Well, sir, somehow or other, though the fellow was civil enough, I didn't feel altogether easy in my mind; but there was nothing left for it now but to go through with it; so I packed up my kit, bought a few odds and ends, and towards dusk made my way down to the station. There was an hour to spare before the train started; so I crossed the road to a public house to have a glass of grog, and sat myself down in a snug corner whilst I sipped my rum-and-water. The room was partitioned off with bulkheads, and there was not a soul there when I entered. By-and-by two men came in, and sat themselves down in the next partition to mine, and I heard them talking for some time with out taking any particular notice. Presently, I thought I heard the name of the owner of the craft I'd shipped in, *Maid of Orleans*, and I pricked up my ears, you may be sure. I'd kept so quiet, that the fellows, I supposed, fancied they had the room to themselves.

"Bless your soul man," says one of them, "it's a safe venture; never fear. Eight thousand pounds; that's the sum."

"You're a smart fellow, and no mistake. Poor beggars."

"Hold your tongue. I hate such cant. Who goes halves, eh? tell me that."

"Well, don't fire up so, man; surely there's no harm in pitying them, if we are obliged to give them a dose of salt water. Eh, ha, ha!"

"That's talking like a man of sense. Eight thousand pounds clear profit! I tell you, Harry, it's as safe as the Bank of England. She'll never do it."

"Light airs and calms, you know Johnny, eh. How about our venture, then?"

"Confound it man, you're a regular killjoy. A capfull of wind is more than enough. She's like a sieve, once out on the sea, she'll sop up water like a sponge."

"Suppose they take to the boats; what then?"

"Well, what if they do? They weren't built yesterday. The old *Reindeer's* children are as old as her, and they've been out long enough to be safe. Bless you, sir, they only shook their heads, and said it was a long time ago, that I'd no proofs to bring, and advised me to let the matter drop. But it's been on my mind this many a year; and now I hear there's a friend of poor Jack's as has taken up his cause; and if you'd like to tell him this yarn of poor Jack Robins, why, you're welcome, sir.

The Insect War on the Western Crops.

The recent reports of vast swarms of grasshoppers in the grain-growing States of the North-west are of alarming interest and the inquiry comes; Is there no remedy? The eminent American astronomer, Dr. B A Gould, writing from his observatory at Cordova in the Argentine Confederation last fall reported enormous numbers of grasshoppers then frequenting that part of South America. One train of them he computed to be five miles in width literally darkening the sun, and borne northward in a dense band not less than two thousand feet thick. They were evidently drifted in the strong trade wind blowing along the Andean Sierras, and appeared to be entirely at the mercy of the wind. Is it possible that, as the winter of the southern hemisphere closed those roving clouds of grain destroying insects have emigrated with spring, across the Equator and entered the Western States? The question, however preposterous it may at first sound, is not so easy to dispose of. Whatever answer we may give the observations of Dr. Gould show, at any rate, a congeniality of the soil and climate occupied by these dangerous insects in both hemispheres. The Argentine Republic, lying under the shadow of the Andes, with its undulating, treeless pampas, swept by the howling pamperos or westerly mountain winds, corresponds precisely with the geographical prairie belt in the United States swept by the Rocky Mountain winds subjected to great thermometric extremes. This striking fact may prove suggestive of the conditions under which these insect armies breed, and if the hint is pursued by the sagacious and scientific agriculturist, may lead to some method of predicting or preventing their ruinous invasions.—*New York Herald.*

No. 1 of the *Dead Beat Bugle* has just been published at Port Huron. The design of the publication is to publish broadcast those who make a habit of never paying their debts.

THE NE PLUS ULTRA.— Everybody likes to see a well dressed head of hair, but no lady or gentleman can dress their hair with perfect satisfaction without the use of Bearine. Its perfume is exquisite; it gives to the hair a glossy rich appearance.— Sold by all druggists.

PULMONARY DISEASES
HARBOR GRACE, NEWFOUNDLAND, Dec. 9th, 1871. JAS. I. FELLOWS, Esq.—Dear Sir. We are receiving orders almost daily from the Outports for your invaluable Syrup of Hypophosphites, and the sale is steadily increasing. I firmly believe it has done more good than any medicine yet discovered in the cure of consumption, bronchitis, asthma, whooping cough and kindred diseases. It is the only medicine we have which cures these diseases by strengthening the nervous system; and as it is also what we call a sound chemical preparation. I predict for it a more extended demand than any other remedy in existance.
Yours, very truly,
W. H. THOMPSON.

ELECTRICITY.
THOMAS' Excelsior Electric Oil.
Worth Ten Times its Weight in Gold!
Pain cannot say where it is used. It is the cheapest Medicine ever made. One dose cures common Sore Throat. One bottle has cured Rheumatism. Fifty cents worth has cured an Ox Starking Group. It positively cured Catarrh, Asthma and Croup. Fifty cents worth has cured Crick in the Back and the same quantity Lame Back of eight years standing. The following are extracts from a few of the many letters that have been received from different parts of Canada which, we think, should be sufficient to satisfy the most sceptical. J. Collard, of Stratford, Ont., writes: "Send me3 doz. Dr. Thomas' Eclectric Oil, have sold all I had from you and want more now; it's cures are truly wonderful." Wm. Maguire, of Franklin, writes, "I have sold all the agent left, it sels like a charm—it was slow at first but takes splendidly now." H. Cole, of Lona, writes, "please forward 6 dozen Thomas' Eclectric Oil. I am nearly out; nothing equals it. It is highly recommended by those who have used it." J. Bedford, Thorneville, writes—"Send at once a further supply of Eclectric Oil, I have only one bottle left. I never saw anything sell so well and give such general satisfaction." J. Thompson, Woodford, writes—"Send me some more Eclectric Oil, I have sold entirely out. Nothing takes like it." Miller & Reed Riverton, P. Q., writes—"The Eclectric Oil is getting a great reputation here, and is daily called for. Send us a further supply without delay." Lemoyne, Gibb & Co., Buckingham, P. Q., write—"Send us one gross Eclectric Oil, we find it to take well."
☞ Retail by all medicine dealers. Price 25 cents.
S. N. TIBBAL, Parrsboro, N. S., And
SOUTHROP & LYMAN, Toronto, Sole Agents for the Dominion.
Agents.—Goderich—Selected and Electrified.—Sold by Gedemah, by Geo. Little, F. Jones, J. Bond; Gardiner & Co., Bayfield; Jas. Bentley, Bayfield; J. Pethick, Kincardine; Berry, Lucknow; and J. M. Roberts, Dungannon.

Law Respecting Newspapers

1. Any person who takes a paper regularly from the Post Office, whether directed to his name or another's, or whether he has subscribed or not, is responsible for the payment.

2. If any person orders his paper discontinued, he must pay all arrears, or the publisher may continue to send it until payment is made, and collect the whole amount by law.

3. The Courts have decided that refusing to take papers from the office, or removing from places to other places without informing the publisher of the fact, is prima facie evidence of intentional fraud.

4. The Post Office Department has decided that the publisher is responsible for the postage on papers until they are taken from the Post Office, and that he can collect it of his subscriber.

Geo. P. Rowell & Co., 40 Park Row, and S. M. Pettengill & Co., 37 Park Row, are our authorized Advertising Agents in New York.

Subscribers will confer a favour by notifying us of any irregularity in the delivery of their papers.

We shall be glad at all times to receive items of local news, reports of meetings, accidents, or any incident of interest either in the county where it occurs or to the county at large. Such matter may be sent at the rate of one cent per oz. if marked "Printer's Copy" and not sealed. To ensure publication in any particular issue it should reach the office not later than Monday evening.

Grand Trunk Railway.

GOODERICH STATION

Trains leave as follows,—

Mail	7.00 a. m.
Express	9.45 " "
Mixed	12.30 p. m.
"	3.30 " "

Trains are due as follows,—

Mixed	9.45 a. m.
Express	2.00 p. m.
Mixed	7.00 " "
Mail	10.00 " "

Huron Signal.

GODERICH, July 15, 1874.

The Camp at Guelph.

GUELPH, 11th July.

The ordinary routine of camp life has been followed throughout this week. On Sunday morning church parade took place at 9 o'clock, when the men were assembled in the Exhibition building on the camp ground. The beautiful litany service of the Church of England was read by Rev. Mr. Cooper, Chaplain of the 22d Battalion, after which Rev. W. S. Bell, Chaplain of the 30th, preached an excellent discourse, taking for his subject the life of Cornelius, the Christian soldier, as found in the 10th chapter of the Acts of the Apostles. He showed that a soldier's duties were not inconsistent with those of a Christian, and instanced the cases of Havelock, Vincent, and others, who were renowned both for their patriotism and piety. He impressed upon his hearers the importance of becoming good soldiers of Christ. The musical part of the service was led by the bands of the 29th, and 30th and by a cabinet organ. In the afternoon a Bible class was conducted by one of the officers of the battery, and afterwards a service of song. In the evening Mr. Cooper preached in the lines of the 32d. Many of the officers and men attended service in the town churches morning and evening.

On Tuesday afternoon a heavy shower came on as the men were returning from brigade drill and they got pretty well wet. The rain, however, laid the dust, which was getting to be a nuisance.

On Wednesday target practice was completed. The average of the shooting was rather low, which is not to be wondered at since many of the men never had a rifle in their hands before. Col. Clarke of the 30th gave a handsome ice pitcher to the best shot in his battalion, Private Graham of Arthur, who made a score of 56 in 15 rounds at 200, 300 and 400 yards. Col. Clarke has also given $5 to each company to be awarded to the best shot.

On Thursday the official inspection by Col. Taylor, D. A. G., took place, and in the afternoon there was a grand field day and review on the race course, which was witnessed by a large concourse of spectators. The men went through the various evolutions very creditably and showed a marked improvement as the result of their short sojourn in camp.

A cricket match was played on Wednesday between the town and an eleven from the brigade. The latter not being accustomed to work together got badly beaten, the score at the close of the first innings being 26 to 90. A second innings was commenced in which the military were running up a good score, but darkness drew on and the stumps had to be drawn.

On Wednesday evening the officers of the 30th and the Brigade staff entertained the Town Council and some other friends to dinner, the gathering being a very sociable one. The same evening a promenade concert in aid of the Young Men's Christian Association was held in the Exhibition building, the music being furnished by the bands, which was largely attended.

On Thursday evening the Town Council entertained the whole brigade to a strawberry festival in the same place. It was proposed to give the officers a dinner, but at the suggestion of the latter the form of entertainment was changed so that the men could also participate in the hospitality of the town. The affair was a great success; and the troops will leave favourably impressed with the liberality and hospitality of the Guelph people.

The Guelph Council have voted $75 to the battery and 25 cents a day to each man of the Guelph Rifle Company. The County Council of Wellington have voted a like sum to each man of the 30th Battalion.

This morning the camp was astir at an early hour making preparations for going home. Operations were somewhat delayed by a heavy rain which set in at an early hour, but it now shows signs of clearing up so that the men soon move off the ground, and the camp, which has been a very successful one, become a thing of the past.

Col. Taylor, D. A. G., and Col. Clarke, Commandant, have both expressed themselves highly pleased with the manner in which the officers and men have performed their duties and conducted themselves. The former stated that he would make a most favourable report to head quarters.

—A very destructive fire among oil tanks took place at Weehawken, N. J. on Friday night last. Over 100,000 barrels of oil were consumed. The flames shot up nearly 400 feet in height. The fire was caused by lightning.

The Sangster case.

The Sangster case still engrosses a large share of public attention. The Dr. has issued a pamphlet in which he gives what purports to be an opinion of Hon. John Hillyard Cameron, on the legality of his divorce. Much has been made of this opinion by the friends of Dr. Sangster, and we believe it was shown to the committee appointed at the recent meeting of the Teachers' Association in Goderich to interrogate him, and was the means of passing a resolution endorsing his candidature. It now appears that Dr. Sangster has been deceiving his supporters. A letter from Mr. Cameron appears in Saturday's *Globe*, in which he states that he was never asked for an opinion on the validity of the Dr's. divorce from his first wife nor did he ever give one. The opinion which has been paraded before the teachers was given on a divorce obtained on the petition of his first wife against Dr. Sangster, and then only on certain facts submitted, which it now appears did not cover the whole ground.

This letter of Mr. Cameron's knocks away the only leg the Dr. has to stand on, and it remains to be seen whether the teachers who promised to support him will do so now that the fact is disclosed that he has been deceiving them. We trust they will get their eyes opened by degrees before the time for voting comes.

The New Loan.

Later intelligence received shows that the loan recently negotiated by Mr. Cartwright, our Finance Minister, in England, is much more favourable to this country than was at first sight apparent. Payable in thirty years, unguaranteed, with interest at four per cent, the transaction is nearly as favourable for this country as the British three per cents. Canada's credit stands better than that of either Russia or Brazil and is equal to that of Belgium. All of these countries were floating bonds on the British market at the same time as Mr. Cartwright. So much for our honest Reform Government.

Political Rumours.

That Sir John A. Macdonald is again "indisposed" and has gone to the sea side for the benefit of his health.

That Governor Morris of Manitoba is about to resign and that Hon. Malcolm Cameron will succeed him.

That Mr. Oliver M. P. for North Oxford is about to be appointed Inspector of Registry Offices in place of Sidney Smith who has resigned.

—The last *Grip* has a very good cartoon on the Sangster case. The Dr. is on his knees wooing a fair maid who represents the Church. In the pamphlet containing his own defence, Goldwin Smith stands meekly by. George Brown dressed as a gipsy, representing the *Globe*, utters the warning "Trust him not." The cartoon is styled "The Gipsy's Warning' or the Education Maiden and her Irreproachable Lover."

—Robert Cunningham, M. P. for Marquette, Manitoba, died of hemorrhage, at St. Paul, last week.

—The Canadian Wimbledon team have already carried off a number of prizes.

—Manitoba has a new government composed of Messrs. Girard, premier, Hay, Dubuc, Davis, and Ogletree.

LOCAL NEWS.

PRESBYTERY OF HURON. — We are obliged to hold over a report of the Presbytery meeting till next week.

CHESS.—Mr. George Jackson of Seaforth has been elected a Vice President of the Canadian Chess Association.

Y. M. C. A.—The FREE reading room in connection with the Young Men's Christian Association is open to the public every day and evening.

READINGS.—On Thursday evening last the Temperance Association of Knox Church gave an entertainment consisting of readings, music, &c. We understand it passed off well and was liberally patronized.

TEACHERS EXAMINATION.—The examination of teachers for certificates of qualification commences in Goderich next Monday. The numbers who have given notice of their intention to present themselves are as follows, 1st Class 3; 2nd Class 28; 3rd Class 77.

COURT HOUSE.—Workmen are engaged in making alterations and repairs to the Court House. They were badly needed and when completed will remove the reproach which has for some time attached to us of having inconvenient and dirty county buildings.

INDEPENDENCE DAY.—Quite a number of our citizens, including the Silver Cornet Band, went to Bay City and Saginaw by the Steamer *Benton*, to help our American cousins celebrate Independence Day. They had a pleasant trip, were handsomly treated and enjoyed themselves very well.

12TH OF JULY.—The Anniversary of the Battle of the Boyne falling this year on Sunday, was celebrated by the Orangemen of this section on Monday last, 13th inst. The celebration took place at Seaforth and was of the usual character. The Orangemen of Goderich went to that village by the 9.45 train and returned in the evening.

WESTERN FAIR.—Mr. McBride, Secretary of the London Western Fair, was in town yesterday on business connected with that exhibition, which is becoming more and more a success each year. Those who desire to enter articles for the ensuing exhibition, which will be held on the 29th and 30th of September, and the 1st and 2d of October, can obtain the necessary papers from Peter Adamson, County Clerk.

APPEAL.—The appeal of the Town of Goderich against the equalized assessment as made by the County Council came up before Judge Toms on Monday last. Most of the County Councillors were present and considerable acerbity of feeling was manifested towards the town for daring to appeal to the law in defence of its rights. W. R. Squire appeared on behalf of the town and J. S. Sinclair for the County. After consultation an adjournment was asked for and granted until the 21st inst., on the ground that it was advisable to employ outside counsel on behalf of the County instead of Mr. Sinclair, an opinion in which that gentleman fully agreed. The case will be resumed next Tuesday.

HURON MARKSMEN.—We are glad to notice that a number of our Huron marksmen have distinguished themselves at the Annual Shooting Match of the Western Rifle Association held at London last week. Messrs Charles and John Wilson, of the Seaforth Volunteer Company, and Messrs. P. Cavan N. Robson and L. S. Morse, of the Clinton Rifle Club, won the first prize of $50 for the best score made by five men from any Battalion in Ontario, also the third prize—$30—for the best score made by the same number of men from any affiliated association in Ontario. Mr. Charles Wilson took the third prize $15 in the all comers match. Besides these prizes, the gentlemen above named each carried off several others. The Huron marksmen carried off over one-eighth of all the money competed for.

SOME NEW FOR SURNIA.—Those who have occasion to sue in the County or Division Court will be pleased to know that on the 1st of July the use of law stamps ceased in those Courts; an Act of the Legislature of Ontario, passed at its last sitting, providing that from the time mentioned no fees or charges shall be payable for the benefit of the Crown on any proceedings had in any County or Division Court, and repealing so much of any Act or Acts as imposes any such fee.

STRAWY WATERING.—The former contractor having given up the job of street watering it has been undertaken by A. M. Polley who we are satisfied will do it properly. He was obtained the necessary apparatus from Brantford and undertakes to keep the Square and the streets leading out of it for some distance thoroughly watered and to have the dust laid early in the morning before the shops open. The water for the purpose will be pumped by horse power.

TAILORING AND DRESSMAKING.—We had occasion to call at the *Manchester* House a couple of days ago, and while there were conducted over the upper flat of that establishment which has been fitted up for tailoring and dressmaking rooms. Messrs. Crofts & Johnston have already paid some attention to ordered clothing, and they have now engaged Mr. John Mitchell as cutter, on salary, and placed him on their own premises. They are ready to guarantee satisfaction to all who may patronize them in the tailoring or dressmaking line.

CHEESE AND BUTTER MARKET.—The Seaforth Cheese and Butter Market was held, in accordance with previous announcement, on Friday. There was a fair attendance of buyers, sellers and spectators. Ten cheese factories were represented, and 1,890 boxes offered, of which 1,550 were sold. Prices ranged from 10½ to 11¼ cents per pound. There were 4,700 pounds of butter offered, but none of it changed hands, sellers holding it at too high a figure to meet the views of buyers. A considerable quantity of butter, in small lots, was disposed of to local buyers during the day. Upon the whole, for the first, the market was quite a success, and we have no doubt but future markets will be even much more successful in all respects. The next market will be held on Thursday next.—*Expositor.*

CORNET BAND.—The Silver Cornet Band serenaded Mrs. Craine on Monday evening last and were handsomely entertained by her. We find the following complimentary notice of the band in a Bay City paper:—The Goderich Silver Cornet Band, composed of thirteen pieces, came over on the steamer Boston, on the fourth of July to attend the celebration in this city. They made their headquarters at J. H. Wilkins' Restaurant, and every one with whom they came in contact speak of them in the highest terms of praise for their gentlemanly deportment and for the excellence of their music. They were accompanied at their headquarters by a large number of gentlemen from Goderich, some of them legal and professional, and the whole endeared themselves to a large circle of newly formed acquaintances here, who will, at any future time, hail their return with pleasure.

GOVERNOR DUFFERIN'S VISIT.—It has been generally supposed that Lord Dufferin would pay a visit to the western portion of this province and to Lake Superior this summer. We understand his programme is as follows.—He will be in Toronto about the 20th inst., and will proceed thence to Collingwood where he will take the steamer *Cumberland* for Lake Superior, in the vicinity of which he will remain two or three weeks. He will return from Duluth by St. Paul and Chicago, and may proceed some distance west and south of the latter city. He will cross Michigan by rail, remain in Sarnia one day, and then visit Lake St. Clair and Goderich on the gunboat *Prince Alfred*, which will be put into temporary commission for that purpose. It will probably be the end of August when he reaches this point, so that there will be plenty of time for our citizens to make arrangements for giving the Queen's representative a fitting reception.

COUNTY JUDGE'S CRIMINAL COURT.—Henry Eckardt the younger, of Stephen, was brought before His Honor Judge Toms on Saturday, 11th inst., charged with stabbing Thomas Stinson. It appears that on Thursday, 2nd July, Stinson and Eckardt, were passing along Stephen road in the township of Stephen, when they got into an altercation, the result of which was that Eckardt stabbed his companion in the face, nearly killing him. He was picked up insensible, his father stopping the blood and attending to him until the doctor arrived. A warrant was at once issued for the arrest of the aggressor, and Constable Spackman brought him before the Reeve of Exeter, when the evidence adduced guaranteed the sending of him to jail to stand his trial. When brought before Judge Toms the prisoner elected to be tried summarily. The evidence fully sustained the charge and prisoner being remanded till Monday 13th, was brought up for judgement and sentence. The Judge considering the youth of prisoner and his previous good character sentenced him to 2 months imprisonment at hard labor in the County Jail. Mr. Lewis, County Attorney acted for the Crown, Mr. Sinclair for the defence.

FATAL ACCIDENT AND CORONER'S INQUEST.—Our readers will be sorry to learn that a fatal accident occured on the Grand Trunk between Clinton and Seaforth on the morning of the 7th inst. The particulars of the case are as follows: A wood train had finished loading when the conductor, John Rutledge, gave the signal to start, being desirous of keeping ahead of the morning express which was coming on. At the moment of starting the coupling gave way. The conductor called to the brakesman to bring a link, but thinking he was not coming fast enough he ran and snatched it from and went to make the connection when he got caught between the "dead heads" or "bumpers," and got his left chest completely crushed in. He was taken to Seaforth, but died within an hour of his arrival, Mr. Goodie, the station master, immediately laid information before Dr. Campbell, Coroner, who summoned a jury for 4 o'clock, the body leaving for Brantford, the home of deceased, while the 6 o'clock train. The verdict of the jury was "accidental death," and they exonerated the Railway officials from all blame in the matter. John Rutledge was 26 years of age and an Irishman by birth and was unmarried. His widowed mother, who resides at Brantford, will be the chief mourner. He bore the character of being an upright, honest, industrious man and was highly esteemed by the company.

PERSONAL.—We find the following in the Stratford *Beacon* of last week, and it is with pleasure we learn of the success of our old friend, Dr. Stewart of Brucefield. If it is true, as the *Beacon* says, that he is going to enter into partnership with Dr. Campbell, they will make a strong team, to use a common phrase, as we know Dr. Campbell has a far larger practice than he is able to attend to, and Dr. Stewart with his previous success in Brucefield, along with his late experience in England and France, and the numerous titles which he has honorably won in the best colleges of the world, will add lustre and bring patronage to the firm. The following is the item we refer to,—Mr. James Stewart, M. D., of Osgoode, and for a few years a student in the Ottawa grammar school, where he passed creditable examinations, has just returned from Edinburgh whither he went to finish his medical studies. Dr. Stewart first became a student with Dr. Grant, F. R. C. S. of this city, after which he proceeded to McGill College, Montreal, where he graduated as an M. D. He then practiced in Brucefield in the county of Huron, Ontario, where he achieved much success in his profession. His ambitious spirit, however, prompted him to higher aims, and he accordingly proceeded to Edinburgh, Scotland, where he spent some six months, at the end of which term he succeeded in obtaining the following degrees: F. R. C. S. L., L. R. C. P. L. M., and F. C. S. E. all of Edinburgh. His friends, apart from the pleasure they feel at his success, will be glad to see him so amply qualified to pursue his profession in this country, otherwise than as a mere pill vendor, as he returns to Toronto to-morrow, where he will practice his profession, where his numerous friends will doubtless accord him a cordial reception.—Otter[illegible]

(Dr. Stewart, we understand, is to practice his profession in Seaforth, in partnership with Dr. Campbell.)

Board of School Trustees.

The monthly meeting of the Board was held on Monday evening, 6th inst., Present, G. Crabb, chairman, and Messrs. Ferguson, Scott, Swanson, Simmons and Stephenson.

Minutes of last meeting read and approved.

Accounts were presented from John Lamont, work, $105.10; Reid & Miller, work, $10.35; Dodson, printing, $16. Ordered to be paid.

The Continuation classes were instructed to cut out Gothic tracery around the different gallery windows.

The vacation was fixed from 14th July to 17th August.

The Secretary was instructed to advertise for tenders for whitewashing Central.

The Board then adjourned.

Public Schools.

CLOSING EXERCISES OF THE HALF YEAR.

The usual quarterly examinations in the Public Schools took place on Friday last. The pupils showed a creditable state of proficiency, their answering being prompt and accurate. In the afternoon they, with their teachers and friends, assembled at the Central School, where the result of the examinations for promotion, which have been in progress for the last few weeks, was announced. A few remarks were made by the Chairman of the Board and others. The midsummer vacation commenced yesterday and continues till 17th August. The following is the result of the examinations,—

ST. ANDREW'S WARD.

JUNIOR DEPARTMENT—MISS ADAMS, TEACHER.

No. on Roll 69. No present at examination 48.

SENIOR DEPARTMENT—MISS TAYLOR, TEACHER.

No. on Roll 52. No present at examination 44. Promoted with credit 4. Promoted without credit 10. Total 14.

Promoted with credit 80 % of total, in order of merit, William Heale, William Huckstep, James Addison, Eliza Munroe—4.

Promoted without credit 70 % of total, in order of merit, Aggie Munroe, Sarah Brophy, Alfred Bingham, Duncan Mathieson, Nellie Gordon, Willie Baxter, Maggie Baxter, Ann Tolzma, Charles Tolzma, Martha Hobson—10.

HONORS.

READING.

I Sarah Brophy, II Willie Heale, III D. Mathieson and C. Tolzma.

SPELLING.

I Sarah Brophy, II Willie Heale and I Willie Heale, Willie Huckstep, Aggie Munroe, A. Mitchell, and M. Hobson.

GEOGRAPHY.

I Eliza Munroe and Aggie Munroe.

ARITHMETIC.

I Alfred Bingham and M. Hobson, II Willie Baxter, Willie Huckstep, Nellie Gordon, Eliza Munroe.

ST. DAVID'S WARD.

JUNIOR DEPARTMENT—MISS MACKAY, TEACHER.

No on Roll 86. No present at examination 76.

SENIOR DEPARTMENT—MISS MCMAHON, TEACHER.

No. on Roll 69. No. present at examination 58.

Promoted with credit 12. Promoted without credit 7. Total 19.

Promoted with credit 80 % of total in order of merit, Fred Crabb, Ella Peck, Agnes Donaldson, Sophia Williams, Agnes Madden, Mary Kirkpatrick, Charlotte Rusk, Willie Cattle, Willie Wilson, M. Cook, Jno. Williams, H. Archibald—12.

Promoted without credit, 70 % of total in order of merit, George Sharman, Reb. Swaffield, Minnie Stotts, John McCue, Willie Schroeder, N. Savage, May Gibson—7.

HONOR LIST.

READING.

I M. Cook, II Fred Crabb and Willie Wilson.

SPELLING.

I A. Donaldson, and A. Madden, II F. Crabb and Soph. Williams.

WRITING.

I A. Donaldson and A. Madden.

ARITHMETIC.

I H. Archibald, M. Kirkpatrick, W. Cattle.

GEOGRAPHY.

I F. Crabb, H. Archibald, S. Williams, G. Sharman, J. McCue, A. Donaldson, W. Wilson and A. Madden equal.

ST. PATRICK'S WARD.

JUNIOR DEPARTMENT—MRS. SPENCE TEACHER.

No. on Roll 73. No. present at examination 49.

SENIOR DEPARTMENT—MISS LONGWORTH, TEACHER.

No. on Roll 49. No. present at examination 37. Promoted with credit 8. Promoted without credit 10. Total 18.

Promoted with credit, 80 % of total, in order of merit, Sarah Hyslop, H. Brown, D. McDougall, Jas. Stoddart, E. Martin, L. Sharman, D. McPherson, L. Proctor—8.

Promoted without credit 70 % of total in order of merit, M. Thompson, D. Breckenridge, R. McKay, John Green, F. Ball, C. Thompson, J. Morrison, E. Walker, A. Ferguson, C. Proudfoot—11.

HONOR LIST.

READING.

I F. Ball, L. Sharman, II L. Bell, S. Hyslop, and K. McKay.

SPELLING.

I John Green, II C. Thompson III S. Hyslop, Wm. Noble and J. Strachan.

WRITING.

I D. McDougall, II C. Thompson, III J. Stoddart and S. Hyslop.

ARITHMETIC.

I D. McDougall, L. Hyslop and E. Martin, II Eliza Sharman.

GEOGRAPHY.

I S. Hyslop, II J. Acheson, D. Breckenridge, H. Brown, D. McPherson.

We are obliged to hold over the list of the Central School.

Clinton.

IMMIGRANTS.—The *New Era* says—During two or three days of last week a number of emigrants have arrived at this place, having been sent from Toronto by Mr. Jas. Braithwaite, who has been sent there on behalf of the Londesborough Emigration Society, to forward farm labourers, they being so very much needed in this neighborhood. Some seven or eight families and a few single men, from Denmark and Sweden, have been sent, and have at once found employment. The great difficulty with them is that cannot speak a word of English. The party that reached here on Saturday night were accompanied by the Government agent, a fellow countryman, who could speak English well, and through him arrangements were made for the settlement of the whole party. He informed us that the party spoke well of the country, and were well satisfied with their prospects. They expressed themselves as aware of the scarcity of farm labour by the slovenly appearance of some of the farms that they passed, especially in the matter of draining. They had the appearance of being a thrifty and industrious company; just the kind that is needed here.

The Military College will be established either at Kingston or Quebec.

The Mackenzie cabinet is now complete. Mr. Fournier has taken Mr. Dorion's place as Minister of Justice, and Mr. Geoffrion has succeeded Mr. Fournier as Minister of Inland Revenue.

The New Commission of the Peace.

A new Commission of the Peace was just issued for the County of Huron. The following are the names contained therein:—

George Armstrong, Ashfield.
Richard Brown, "
Reid. Glendinning, "
Jas. Crawford, "
John Cuthbertson, "
M. Dalton, "
Robt. Davidson, "
John Grieve, "
Thos. R. Fisby, "
Wm. Graham, "
James Hector, "
Wm. Mallough, "
Donald McIntyre, "
Alex. D. Quinn, "
William Graham, Colborne.
John Kuschel, "
John Lockie, "
Neil M. Livingston, "
Peter Thompson, "
R. Chisholm, Clinton.
Robt. Porter, "
A. S. Fisher, "
James Reid, "
John Warren, "
Joseph Wallace, "
Alex. McCarthy, "
M. Hoskins, "
James Armstrong, "
H. M. Brown, "
John Buchanan, Colborne.
John Gray, "
Wm. Hayden, "
Joseph Hetherington, "
John Kerr, "
John Morris, "
Alex Malloy, "
Peter Robertson, "
James Stephens, jr., "
Wm Young, "
James Copp, Goderich Township.
John L. Curtis, "
Henry Ford, "
Henry Hodgins, "
Wm Hall, "
D. B. Hodge, "
Harvey Hincks, "
Thos R. Jackson, "
Chas Middleton, "
S. H. Monsarrate, "
John Mosely, "
John T. Nafial, "
David Patton, "
James Sheppard, "
Henry Steep, "
Thomas Sowerby, "
James Turrance, "
Wm Wise, "
P. Adamson, Goderich Town.
W. D. Allen, "
John Blake, "
C. Crabb, "
John V. Detlor, "
Thomas H. Dancy, "
Horace Horton, "
Wm Ray, "
John C. Kirkpatrick, "
Elijah Martin, "
P. O'Dea, "
Samuel Pollock, "
Alex M. Ross, "
Wm. Seymour, "
Jacob Segmiller, "
James Watson, "
Wm M. White, "
E. C. R. Davies, Grey.
Wm Elliott, "
Alex Hunter, "
Peter McDonald, "
Arch. McDonald, "
Samuel McGeorge, "
Thomas Strachan, "
Samuel Sproule, "
James Spence, "
Thos. Williamson, "
Robert Brown, Hay.
Wm Cane, "
Wm Carrick, "
Walter Fox, "
Robert Ferguson, "
Nicholas Foster, "
P. S. Geigher, "
J. B. Geigher, "
Daniel Hammacher, "
Hugh Love, Sen., "
Thomas Lamb, "
Duncan McEwen, "
John Petty, "
Wm Turnbull, jr., "
Wm Wilson, "
M. Zollar, "
Wm Anderson, Howick.
Wm Barker, "
Thos K. Beddy, "
Geo Browning, "
John Evans, "
James Edgar, "
James Foster, "
Charles Farrand, "
James Hazlewood, "
Alfred Hood, "
Robert Leech, "
John S. Milne, "
Wm McKercher, "
A. McMichael, "
Wm McLaughlin, "
James Perkins, "
Joel Rogers, "
David Rea, "
John Sanderson, "
Thomas Wilson, "
David Weir, "
John Williamson, "
James Allen, Sen., Hullett.
Thomas Bingham, "
Geo. Cunningham, "
Wm E. Caldwell, "
John Churchill, "
Alex Monteith, "
Henry Morgan, "
Thomas Moon, "
John McMillan, "
Thomas McMichael, "
H. Snell, "
Robert Thompson, "
George Watt, "
John Warwick, "
Robert Armstrong, Morris.
C. Corbett, "
B. Fralick, "
James Gossman, "
Richard Holmes, "
Wm Harris, "
Wm G. Hingston, "
Patrick Kelly, "
J. B. Miller, "
D. B. McKinnon, "
John McEwen, "
Donald McLean, "
John McRae, "
John Robertson, "
John Shaw, "
Donald Scott, "
Wm Wilson, "
Robert Bell, McKillop.
Thomas Davidson, "
John Elliott, "
Joseph Evans, "
Thomas Downey, "
Robert Govenlock, "
Andrew Govenlock, "
James Hays, "
Thomas Murray, "
Robert McMillan, "
James McDowell, "
Richard Pollard, "
Finlay Robbs, "
Robert Scott, "
Wm J. Shannon, "
Robert Watson, "
John Beattie, Seaforth.
John Broadfoot, "
Thomas Downey, "
A. G. McDougall, "
Alonzo Strong, "
D. D. Wilson, "
George Anderson, Stanley.
James Baird, "
A. B. Brownson, "
W. W. Connor, "
Malcolm Campbell, "
John Dunn, "
Peter Douglas, "
Robert Dalgetty, "
John Eason, "
James Gairdner, "
James Grainger, "
D. H. Ritchie, "
J. B. Secord, "
Thomas Simpson, "
Alex Sparks, "
John Stanbury, "
Ninian Woods, "
Thomas Wells, "
Isaac Carling, Stephen.
Henry Doyle, "
Thomas Gidley, "
Thomas Greenway, "
S. Hegarth, "
Jacob Haist, "
George Lewis, "
Richard Manning, "
James Matheson, "
P. McPhillips, "
John Parsons, "
Richard Sweet, "
Wm Sweet, "
Lewis Stohl, "
Joseph Tetreau, "
Thomas Trivitt, "
John White, "

COMMUNICATIONS.

St. David's Ward.

To the Editor of the Huron Signal.

SIR:—What have we done that we are almost entirely forgotten by our representatives at the Council board? Improvements in drains, &c. in the north, has St. David's appeared to receive their attention in this respect? Assess their ambition, like the "Star of the Empire" tends westward. We think, we are entitled to fully one fourth of the sympathy of these gentlemen, and the public funds. The assessor and tax-collector are always on time, but our street inspector, or Road and Bridge committee, seldom reach us. A portion of our principal street running the Foundry to the Huron Road has never had even the sidewalk levelled, but they are left as nature shaped them, and pedestrians are blamed for being tipplers, with the up and down they endure in passing. The sidewalk along the new extension of sewer is almost impassible with stones, large and many, besides having to climb the mound in front of Mr. R. Young's residence from the top of which a large portion of Lake Huron can be seen. And just as have the sewer continued a little farther so as to take away the water in winter which we notice flows one streets and backs up into our cellars. Let us have the benefit of the sewer since it has come so far. I again repeat we do not ask more than our equal share of public sympathy and funds. I trust those who represent our side of the house will call upon a word to the wise is sufficient.

To the Editor of the Huron Signal.

SIR:—I have read with considerable interest the public papers respectfully concerning the past conduct of Dr. Sangster, who I am led to believe is not entirely innocent of the grave charges laid against him. No doubt exaggeration is practiced in order to make matters appear in the worst possible light; but if these statements, made by the *Globe* and other papers, are entirely a fiction, and without any ground whatever to base these accusations, I cannot understand how these series of persecutions stand the test so long and at the same time so strong, defying Dr. Sangster or any other person to contradict the charges, which it is stated he has been subjected to. I do not seem to understand that Dr. Sangster is going to enter an action against the *Globe* for making such ridiculous statements thereby attempting to injure his private character; but why is he delaying, seeing the election is so near at hand, and clear himself of these charges and secure the vote of all the Teachers of Ontario. I am a stranger, in the article written in defence of Dr. Sangster, I laid upon the character of his former wife showing all her immoral qualities and actions, but granting that her conduct was as represented, it does not lessen his guilt in the least, for if she acted in an improper manner, is that any reason he should do so likewise. And further it is said that, for the sake of his family, the questions are rather too delicate for the Dr. to defend, and very likely there are many who think it is the duty of the Public School Teachers of Ontario, before voting for Dr. Sangster, to find out if possible these tender places, and ask ourselves the question, if Dr. Sangster wants our support is it not his duty and privelege to clear himself of the stains? From a Brucefield correspondent, I observe "is it not consistent with the laws of our country, as well as common sense, that a person be held innocent until proved guilty." And such reasoning seems plausible enough; but if a man calls me a rough or a liar, or in any other way approaches my character, in public, and states, if necessary, he can prove the same, I consider it my duty to take legal proceedings against that person and give him an opportunity of substantiating what he said; but if I fear he might expose my bad conduct more publicly very likely I would let it drop, and try to smooth things over as well as possible.

Now this, by Dr. Sangster's actions, seems to be his condition, afraid to stir lest the case take a worse shape then before.

We claim to have an equal right to credit what one paper says as to what another says, one makes an assertion and can prove it, while the other can prove the very opposite, making it very difficult to form any correct idea concerning the matter at all, and for this reason alone, it is a duty incumbent on Dr. Sangster to rid himself of these stains, and convince the Teachers of Ontario that he is innocent. I believe his qualifications as a scholar both practically and theoretically, are everything that that can be desired, and he is a man who has devoted his time and talent for the advancement of Education in this Province.

Still we as teachers should be a type of morality to the section in which we labor, always striving to impart and centre principles of the duties of life in the minds of the young, and even striving to raise them in the scale of society and training them so that they may be qualified to discharge the duties which they may have to perform in an honorable and useful manner. It therefore becomes us to consider these matters as of great importance, so that we can be able to teach by example as well as by precept, and not condemn ourselves by voting for Dr. Sangster until free of these immoralities, and by placing him in such an important position in our Dominion. This is the view that several teachers of Ashfield take of the matter; however sincerely hoping that the Dr. may successfully refute all the so boldly condemns him for and give us an opportunity of electing him to that position which he is so qualified to fill. But as the matter stands at present I cannot as a teacher of morality vote for Dr. Sangster. Why even a common School Teacher is obliged by law to produce a certificate of good character before he can take charge of a country School, and is it not more necessary that a man aspiring to a much higher office be required to produce the same so that no reproach can be laid against his public or private character. As the Teachers have not often an opportunity of meeting together they should not be so mute, but give their opinion through the public press especially concerning a question of so much importance to the future welfare of education in our country.

CANADA.

A swimming race after a goose formed one of the games at the celebration of Dominion Day in Ingersoll.

The *Sunbeam* is the somewhat sentimental name of the new paper to be published at Cookstown by Mr. P. H. Stewart.

Messers. Barclay & Morrison of Guelph, have been awarded the contract for the erection of the Manitoba Penitentiary.

Dr. A. P. Reid has been lecturing before St. Paul's Church Association in Halifax, advocating cremation on sanitary, scientific, and pecuniary grounds.

Mr. John McDonald of Springfield, Manitoba, has barley which in four weeks had attained a growth of three feet, one inch. So says a Manitoba paper.

The Maple Leaf base-ball club of Guelph, the champion amateurs of the continent, beat the Travellers, of Cobourg, on Wednesday, by a score of forty to three.

Arrangements are being made among the Ottawa millowners to shut down their saw mills simultaneously, some time during the present month, to prevent over production.

An old man 70 years of age, named Robert Allan, a respectable and wealthy resident of the town of Sarnia, has been sentenced to six months' imprisonment in the Central Prison at Toronto, for having attempted to outrage the person of a young girl 11 years of age.

Stanley.

COUNCIL MEETING.—Council met pursuant to adjournment at Mr. McCann's Hotel, Bayfield, on Monday, the 6th inst. at 2 o'clock P. M. All the members present. The Reeve in the chair.

Minutes of last meeting read and approved.

The Engineer's statement of road jobs was laid before the Council and orders for $800, Municipal Loan Fund, filled up and signed, and the Clerk instructed to forward them to the proper quarter.

Moved by Mr. Geo. Anderson, seconded by Dr. Woods, that the sum of $13 be paid to Mr. Dixon for repairing a Culvert on gravel road near Brucefield. Carried.

Moved by Mr. Geo. Castle, seconded by Mr. Thos. Keys, that the Reeve and Mr. Geo. Anderson be authorized to make the necessary repairs on the Bayfield road west of Brucefield. Carried.

Moved by Mr. Geo. Castle, seconded by Mr. Thos. Keys, that this Council do now adjourn to meet at Mr. Morgan's Hotel, Bayfield, on the first Monday in August at 2 o'clock P. M. Carried.

WILLIAM PLUNKETT, CLERK.

A base ball tournament took place last week at Watertown, N. Y. Fourteen of the best amateur clubs in the United States participated. The Maple Leaf Club, of Guelph, won the first prize of $600, beating all competitors, including the Nassau Club, of Brooklyn, formerly amateur champions of the United States. This constitutes the Guelph Maple Leaf Club the champion amateur club of the United States and Canada.

An example of advertising enterprise has just occurred in Toronto. J. D. Morse & Co., soap manufacturers, have made a proposition to the committee for erecting the illuminated clock in St. James' Cathedral spire as follows: They will procure such a clock at a cost of three thousand dollars and have it placed in position on the simple condition that the name of the firm shall appear on each dial in the same size as the numerals, no mention whatever to be made of their business. The offer was not accepted.

County Items.

Huron Star Temple of Clinton held a successful pic-nic at Bayfield last week.

John Dennis of Long Point, Lake Erie, formerly a resident of Clinton, shot himself on the 2nd inst.

The eldest son of Mr. McGarva of Clinton broke his arm about ten days ago. He was only recovering from a similar accident which occurred a few weeks since.

Mr. Fair's steam mill at Clinton had a narrow escape from being burned about ten days ago.

T. R. Foster, woolen manufacturer, has removed from Clinton to Thornbury on the Georgian Bay.

Hullett fall show will take place in Clinton on the 15th and 16th of Sept. Prize lists are now out. Entries close on Saturday 12th inst. Stock must be in position on the 14th and 15th.

A horse belonging to Mr. Moon of Hullett was struck by a falling tree during the storm of the 7th inst. and died soon after from the injuries received.

St. Paul's Church Sunday School, Clinton, had a pic-nic on Wednesday last. A pleasant day was spent.

A hail storm did considerable damage at Wingham on the 7th inst. Some of the hail stones weighed 2 ounces.

A tea meeting was held at the Tipperary Wesleyan Church in Goderich Township on Friday last. The proceeds are to be devoted to fencing the church lot and building sheds.

HACKETT'S M. N. C. Church S. School Ashfield, celebrated Dominion Day by a grand pic-nic.

LUCKNOW has adopted a corporate seal with a soldier in uniform in the centre.

Rev. J. Graham of Goderich delivered an interesting lecture on Temperance at Lucknow on the 7th inst.

The Merchants Salt-Works at Seaforth have declared a dividend of 10 per cent for the past year.

Mr McCallum of Seaforth has returned from a trip to Manitoba. He is favourably impressed with that province but states that the growth of Winnipeg has been forced too rapidly and that the labour market is overstocked.

Mr. Mason of Tuckersmith and Mr. Ashwith of Hullett have gone to England for the pur

The London, Huron and Bruce Railway.

Possible Expedition.

The truth will transpire in this much mismanaged affair, though locked out. As will be seen by extracts which we publish from the London papers, the idea of constructing the road to Wingham has been abandoned by the Directors, and they are now willing to confine themselves with a road to Exeter. It will be remembered that the company asked for amendments to its charter at the last session of the Ontario Legislature. These amendments sought power for the Directors to repeal the bonuses which had been granted for the aid of the enterprise, under certain conditions, in the construction of any portion of the road they pleased. At the time, we pointed out the danger of granting such powers, and showed what the result would be. Events now prove that our warning was no false alarm. The desire to obtain these powers has now been explained. The Company found that they could not, in fact, build it to Clinton, but they wanted to build it, at least, as far as Exeter and they designed to gain the sanction of Parliament to force the Northern municipalities to give the bonuses they had granted for this portion of the road. Fortunately, however, this game was checked. The road was seen too transparent for the Legislature of Ontario not to see through it, and the amendment bill was shorn of its objectionable features before it was allowed to become law.

The scheme as originally projected was for the construction of a railway from London to Kincardine, via Seaforth, Brussels and Wingham. This was limited to a road from London to Wingham direct, then from London to Clinton, and now it has dwindled down to a road from London to Exeter, and appearances seem to indicate that it will ultimately commence and end in London. That the scheme has, therefore, in view of the original intention, proved a miserable failure, even its most ardent and constant supporters will scarcely venture to deny. Who is it that is responsible for this failure, it will not be difficult to show. No scheme was ever launched under more favorable circumstances. The people were anxious for it. We are not aware of a single municipality having been appealed to for a bonus in vain. The fault of failure, therefore, cannot rest upon the municipalities along the proposed routes, as they have given tangible evidence of their willingness to assist it to the utmost of their ability. Where, then, rests the blame? It will be noticed that the *Advertiser* attempts to throw the entire onus of failure upon Mr. Carling and the present Directors. In so doing, however, it goes a long way astray, as every person who is acquainted with the circumstances from beginning to end must know. That Mr. Carling is, to a certain extent, responsible, we do not deny, but his predecessors, his late colleagues on the Directorate Board, as well as those who are now associated with him as Directors of the Company, cannot by any means be freed from blame. The fact is, the failure of the scheme is due solely to the bungling incapacity, stupidity and stubborness of the Provisional Directors, as well as of those who formed the Permanent Board. That the intentions of the gentlemen who composed these

doubt, but that their courage and capacity were deficient, none can successfully deny. Had the provisional Directors remained firm to their original scheme to build a road from London to Kincardine, by Brussels and Wingham, their road might to day be in successful operation. Instead, however, of doing this, they cowardly deserted the field, and left it in the hands of their Hamilton opponents, and sought out new ground. By this one action, they ruined their chances for the carrying out of their scheme to build an independent road to Kincardine. They, in a fit of passion or pique, deserted their old friends for new ones, and allowed the projectors of an opposing scheme to gain undisputed possession of the best portion of territory which they had pre-empted for themselves. This course resulted, as we at the time predicted it would result, in the total failure and abandonment of the independent scheme. The blame, therefore, for the failure of the independent scheme, must rest on the Provisional Directors, and upon them alone. Mr. Carling, not being a Provisional Director was in no way responsible for that.

At this point, however, the Permanent Board of Directors, with Mr. Carling as one of its members, was formed. They at once saw the hopelessness of attempting to build an independent line, and applied to the Great Western Railway to take the bonuses and build and run the road. For a time the prospect of an arrangement of this kind being come to between the two companies seemed good. The Great Western sent a staff of engineers to examine the routes and report as to the probable cost of the works. This report was strongly in favor of one particular route, and the managers of the Great Western Railway seemed willing to adopt it. But this would not suit the whims and caprices of the London Directors. For reasons best known to themselves, they persisted that another and a different route,—a route that no disinterested or rational person would prefer,—be chosen. The Great Western then refused to build the road, but were still willing to adopt the route chosen by the London people, and stock and run the road, thus throwing the responsibility of construction upon the London Board. The Board accepted this responsibility, but,—as we at the time predicted they would do,—have miserably failed. Here, again, has the incapacity and mulishness of the London people displayed itself to the ruination of the scheme. Had they allowed the Great Western to take their own course, instead of splitting with them upon the selection of route, the road, by this time, might be running to Brussels. They, however, were determined, in order to gratify petty revenge, to have their own way. They got it, and the result is that instead of their scheme being a living, working reality, it is as dead as a door-nail. For this result, as we have shown, Mr. Carling is not alone to blame, although he, with the others who have formed and supported the Provisional and Permanent Boards of Directors, should bear his share of responsibility. In this connection we might mention that the *Advertiser*, which now washes its hands of the affair, strongly supported the Directors in all their meanderings and blunderings, and is as much entitled to shoulder its proportion of the onus of failure as Mr. Carling or any of the others. In attempting to shirk this responsibility, and in endeavoring to make a scape goat of Mr. Carling, the *Advertiser* shows a mean spiritedness not very creditable to it.

In conclusion, we would merely offer the suggestion that it would be wisdom for those municipalities which have handed over their debentures to the company to look sharply after them, and, if possible, have them returned. Besides this, the municipalities which have promised aid, but which have wisely retained their debentures, should be relieved. Of course, many of these bonuses which have been voted will soon lapse, on account of the conditions upon which they have been voted not being fulfilled, unless the company, in order to retain them, succeed in inducing the Legislature at its next session to grant another extension of time. This is just what the municipalities have to prepare themselves to prevent. There is no doubt but a further extension of time will be asked for by the Company, although they may have no prospect of ever fulfilling their engagement. It is therefore the duty of the municipalities interested to take the necessary precautions against having their obligations to a scheme, the carrying out of which the promoters now admit to be hopeless, renewed from time to time, contrary to their interests and wishes. We give this timely warning, and it will be well for the municipalities if they act upon it.

Ottawa had a destructive fire on Saturday last. Several dwelling houses were burned.

Novel Feather Industry in Toronto.

The question is made in Le Moniteur that the intrinsic value of the chicken feathers usually thrown away in Toronto is equal to the money paid out by that nation for coffee, and the method now adopted for recovering such feathers of positive industrial use and value is described in detail. The operation in question is to cut the plume portions of the feathers from the stem, by means of ordinary hand scissors. The fibres are placed in quantities in a cosse box which, when full, is closed and subjected to a thorough kneading with the hands. At the end of five minutes, the feathers, it is stated, become disaggregated and felted together, forming a down, perfectly homogeneous and of great lightness. It is even lighter than natural eider down, because the latter contains the ribs of the feathers, which give extra weight. A quantity equal to about one and six-tenths troy ounces of this down can be obtained from the feathers of an ordinary sized pullet, and readily sells in Paris for about two dollars a pound. The down thus obtained is said to form a beautiful cloth when woven. For about a square yard of such material a pound and a half of the down is required. The fabric is found to be almost indestructible, as, in place of fraying or wearing out at the folds, it only seems to felt with a greater degree of lightness. In addition to these valuable quantities, the fabric takes dye rapidly, and is thoroughly waterproof.

THE MARKETS

GODERICH, July 14, 1874.

Wheat, (Fall) ⅌ bush	$1 15	@ 1 20
Wheat, (Spring) ⅌ bush	1 12	@ 1 18
Flour, (per bbl.)	5 50	@ 6 00
Oats, ⅌ bush	0 35	@ 0 38
Peas, ⅌ bush	0 65	@ 0 68
Barley, ⅌ bush	1 00	@ 1 10
Potatoes, ⅌ bush	0 35	@ 0 40
Hay, per ton	9 00	@ 10 00
Chickens per pair	0 25	@ 0 30
Butter, ⅌ lb	0 18	@ 0 18
Eggs, ⅌ doz (unpacked)	0 10	@ 0 10
Beef	5 50	@ 6 00
Hides	6 00	@ 6 50
Wood	5 00	@ 5 50
Tan Bark	4 00	@ 0 00
Wool	0 35	" 0 38

GLENCOE, July 14, 1874.

Wheat, (Fall) per bush	$1 22	@ 1 25
Wheat, (Spring) per bush	1 15	@ 1 18
Flour, (per bbl)	6 00	@ 6 00
Oats per bush	40	@ 50
Peas, per bush	65	@ 67
Barley, per bush	1 05	@ 1 10
Potatoes, per bush	0 30	@ 0 40
Butter	0 15	@ 0 16
Eggs, per doz. (unpacked)	0 10	@ 0 12
Beef	4 50	" 6 00
Hay	16 00	@ 16 00
Sheep skins	0 75	@ 2 00
Hides	4 00	" 6 00
Wool	0 37	" 0 38

SEAFORTH July 14, 1874.

Wheat, (Fall)	$1 20	" 1 30
Wheat, (Spring) per bush	1 15	" 1 15
Flour, (per bbl)	6 00	" 6 00
Barley, per bush	1 00	" 1 10
Oats, per bush	0 45	" 0 46
Peas, per bush	0 60	" 0 65
Potatoes, per bush	0 35	" 0 40
Butter,	0 16	" 0 17
Eggs, per doz. (unpacked)	0 10	" 0 10
Beef,	5 00	" 5 50
Hides	6 00	" 6 00
Hay	16 00	" 18 00
Wood	5 50	" 6 00
Wool	0 35	" 37

TORONTO MARKETS

July 11th.—Fall Wheat $1.27 to $1.29 Spring do $1.26 to $1.21. Barley 70c Oats 51c to 52c. Peas 74c to 76c. Rye 75c. Butter 16c to 20c. Eggs 12c. to 13c. Wool 35c.

MONTREAL MARKETS.

July 11th. — Wheat, $1.22 to $1.25 Peas $1.09 Oats 50c. to 52c. Butter 19c to 22c. Cheese 11c. to 11½c. Eggs 14c to 15c. Ashes—Pots $5.95 to $6.00. Pearls, $8.00.

BIRTHS.

At Exeter, on the 5th inst., the wife of Mr. Jas Fanson, of a daughter.

In Grey, on the 8th inst., the wife of Mr. Malcolm Lamont, of a son.

In Morris, on the 4th inst., the wife of Mr. Robert Armstrong, of a son.

In McKillop, on the 9th inst., the wife Mr. Kenneth McLeod, of a son.

MARRIAGES.

In Pittsburg, Penn., on June 30th, at the residence of the bride's parents, 238 Lacock street, Allegheny, by Rev. Dr. Howard, John Torrance, of Goderich, Ont., to Mary, youngest daughter of Mr. John M. Reid, city engineer.

At the residence of the bride's father, on the 1st inst., by Rev. C. Lavell, Mr. John Ward to Miss Charlotte Weeks, both of Seaforth.

At the residence of the bride's father, Seaforth, on the 1st inst., by Rev. C. Lavell, M. A., Mr. David Johnson, of the firm of Johnson Bros., Hardware Merchants, to Miss Jemima Rogers, eldest daughter of R. P. Rogers, Esq., both of Seaforth.

On the 1st inst., by the Rev. Mr. Lund, Mr. Wm. T. P. Greenwood, of Usborne, to Miss Martha F. O'Brien, of the township of Hay.

At Leechville, (Gorrie), on July 7, by Rev. Mr. Softly, Mr. Samuel Borr, Edgecombe, to Miss Ellen McFaddon, Brussels.

DEATHS.

In Colborne, on the 7th inst., Mr. George Young, aged 55 years.

In Goderich, on the 8th inst., Mr. William Edward, in the 41st year of his age.

SUNDAY DIRECTORY.

Guide to Church Services.

ST. ANDREW'S CHURCH, (Church of Scotland.) REV. J. SEVERIGHT.
Morning service 11 A. M. Evening service 6:30 P. M. Sunday School 10 A. M.

KNOX CHURCH (C. Presbyterian.) REV. R. UREE.
Morning service 11 A. M. Evening service 6:30 P. M. Sunday School 2:30 P. M. Prayer meeting Wednesday evening at 7:30.

ST. GEORGE'S CHURCH, (Church of England.) REV. CANON ELWOOD.
Morning service 11 A. M. Evening service 7 P. M. Sunday School 3 P. M.

WESLEYAN METHODIST CHURCH REV. JAS. GRAHAM.
Morning service 11 A. M. Evening service 6:30 P. M. Sunday School 2:30 P. M. Prayer meeting Wednesday and Friday evenings at 7:30.

METHODIST EPISCOPAL CHURCH REV. MR. ROSE.
Morning service 11 A. M. Evening service 6:30 P. M. Sunday School 2:30 P. M. Prayer meeting Thursday evening at 7:30.

METHODIST NEW CONNEXION CHURCH, REV. F. N. NUGENT.
Morning service 11 A. M. Evening service 6:30 P. M. Sunday School 2:30 P. M.

ROMAN CATHOLIC CHURCH, REV. P. J. O'SHEA.
Mass at 8 and 10:30 A. M. Catechism 3 P. M. Vespers 7 P. M.

GAELIC PRESBYTERIAN, (Temperance Hall.) MR. MCGILLIVRAY.
Afternoon service 2 P. M. Evening service 6:30 P. M.

ST. STEPHEN'S CHURCH (Huron R.) REV. CHAS. MATTHEWS.
Morning service 11 A. M. Sunday School, 9:30 A. M.

YOUNG MEN'S CHRISTIAN ASSOCIATION.
Prayer Meeting Saturday at 8 P. M. and Sunday at 9 A. M.

INSOLVENT ACT OF 1869.

IN THE MATTER OF ROBERT GARDINER, JR., OF THE TOWN OF GODERICH, IN THE COUNTY OF HURON, INSOLVENT.

The Creditors of the above named Insolvent are hereby notified that I have received from the said Insolvent a Statement of his affairs, and that I will open a Court for the purpose of examining the said Insolvent and his affairs at my Office, Goderich, on Saturday, the 18th day of July, 1874, at 10 o'clock, A. M., when and where they may attend if they think proper.

Goderich, July 8th, 1874.

JAMES M. BRACKENRIDGE, 1426

LIST OF LETTERS

REMAINING IN THE GODERICH P. O. on the 1st July, 1874.

Adams Thomas, Ainsley Jas, Armstrong Mrs Jane, Black Mrs Margaret, Brown Mrs Ann, Brown Mrs Mary, Cameron Mrs Margaret, Cotton Mrs Ann, Cotton Mrs Eliza, Dunlop Mrs Jane, Fraser Mrs Margaret, Gibson Mrs Ann, Gibson Mrs Margaret, Gibson Mrs Mary, Gibson Mrs Sarah, Gibson Mrs Susan, Gibson Mrs Susan C., Hamilton Mrs Ann, Hay Mrs Jane, Hay Mrs Mary, Hay Mrs Sarah, Hay Mrs Susan, Hay Mrs Susan C., Jackson Mrs Ann, Jackson Mrs Eliza, Jackson Mrs Jane, Jackson Mrs Mary, Jackson Mrs Sarah, Jackson Mrs Susan, Jackson Mrs Susan C., Lee Mrs Jane, Lee Mrs Mary, Murdoch Mrs Jane, Murdoch Mrs Mary, Murdoch Mrs Sarah, Murdoch Mrs Susan, Murdoch Mrs Susan C., McDonald Angus.

ARCH DICKSON, P. M.

1429

PLUCK No. 1.

PLUCK No. 2.

THE NEW CHROMOS From WELLARD'S Famous Paintings.

These Elegant Chromos are by far the most expressive pictures ever given to the public, being full of humor and "Pluck" to the last extent. Size 16 by 22 inches, mounted upon canvas and strainers. Price $10 the pair. Send orders to the publisher, J. F. RYDER, 289 Superior Street, Cleveland, O.

NOTICE.

THE STATUTES OF THE PROVINCE of Ontario (last session) are now ready for distribution gratis to the officials, and Justices of the Peace of the County and to each Municipal Council therein.

DANIEL LIZARS, Clerk of the Peace, Huron.

Office Clerk of the Peace, Goderich, 30th June, 1874. 1430b

R. CLEMENT'S PATENT IMPROVED ARTIFICAL LEG,

Adopted by the Surgeon General U. S. A., for the U. S. ARMY and NAVY. Very light, yet strong and durable; perfect in action. Wile of years' practical and careful experience, devoted exclusively to this special branch of Mechanical Surgery, followed by the Great Prize Medal at the World's Exposition, London, 1851, and now universally admitted by all Surgeons to be the most perfect Artificial Leg known. Manufactory, 1020 Chestnut Street, Philadelphia, Pa. J. A. HARTE, Sponsor, Agent, Montreal, P. Q., where models can be seen. Send for Illustrated Catalogue. 1428-1m

EXCURSIONS ON THE LAKE.

THE STEAMER

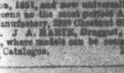

"TOMMY WRIGHT"

C. WELLS, Master.

Will give excursion on the Lake every MONDAY, WEDNESDAY and FRIDAY, leaving the wharf at 4.30 P. M. and 7 P. M.

Goderich, 23rd June, 1874. 1427

LUMBER! LUMBER!!

MORRISH & FISHER.

Having purchased the Saw Mill of

W. M. SAVAGE

at Millburn, 5 miles North of Goderich on the Gravel Road,

are now prepared to furnish lumber of all kinds to those who require such.

Having thoroughly repaired and renovated the mill they are in a position to do first class work.

Colborne, 17th Dec. 1873. 140

ATTENTION.

HARDWARE. HARDWARE.

PARTIAL LIST

of goods for sale at Parson's & Co's new Hardware Store, opposite the Market House.

NAILS, GLASS, PUTTY, CARPENTERS TOOLS, SPADES, SHOVELS, SCYTHES, FORKS, RAKES, GRAIN CRADLES,

MANILLA ROPE, HEMP AND RUBBER PACKING, LEATHER BELTING, all sizes, WHITE LEAD, all prices, BOILED AND RAW OIL, BLACK OIL, MACHINERY OIL, TURPENTINE,

And all kinds of

HARDWARE.

For Sale Cheap, BY

G. H. Parsons & Co.

Opposite the Market House,

GODERICH.

Spring and Summer GOODS.

H. DUNLOP,

Merchant Tailor, WEST STREET, GODERICH.

BEGS to direct attention to his very full stock of

SPRING AND SUMMER GOODS,

which he is prepared to make up in the most fashionable style and at the lowest rates.

Gents' Furnishings of all kinds kept on hand as usual.

Goderich, 13th May, 1874.

GREAT REDUCTION IN THE PRICE OF CLOTHING.

THE SUBSCRIBER HAVING PURCHASED THE

Bankrupt Stock OF PHILO NOBLE,

Consisting of

READY MADE CLOTHING, CLOTHS, HATS AND CAPS, AND Gent's Furnishing Goods,

Offers them for sale at a

GREAT REDUCTION ON FORMER PRICES.

He has also purchased the

BOOK DEBTS,

and requests all indebted to pay up as soon as possible and save costs.

L. WELLS.

Goderich, 7th May, 1874. 1421

MULES FOR SALE.

A Span of three year old Mules well matched for sale, partly broken. Apply to the subscriber lot 25, con. 4, Goderich Township.

HENRY SEEGMILLER.

Goderich, June 1st, 1874. 1424-tf

SILVER WARE.

THE SUBSCRIBER HAS JUST OPENED OUT A LARGE STOCK OF

New Designs

in plated ware comprising

TEA & COFFEE SETTS, ICE PITCHERS, CAKE BASKETS, BUTTER COOLERS, WAITERS, SYRUP JUGS, FRUIT STANDS, CARD TRAYS, SPOON HOLDERS, CRUET STANDS, TOAST RACKS, GOBLETS & CUPS CALL BELLS, &c., &c.

Plated Knives, Forks and Spoons in great variety, all of which he offers at the lowest possible prices.

All goods marked in plain figures, FROM WHICH NO DEVIATION CAN BE MADE.

Terms—Cash only.

THEO. J. MOORHOUSE.

Goderich, May 19th, 1874.

NEW GROCERY STORE, VICTORIA STREET, GODERICH,

Opposite the old Burying Ground

ALEX. ADAM

begs leave to inform the public of Goderich and surrounding country that he has opened that New Store on Victoria St. with a choice stock of

GROCERIES & PROVISIONS.

By keeping first class articles at low prices he hopes to get a share of public patronage. Call and give me a trial and judge for yourselves.

COFFEE GROUND DAILY.

A great treat for Breakfast.

A. Adam will always have on hand a supply of spiced beef hams.

Goderich, 11th Nov. 1873. 1395

PUMPS, PUMPS, PUMPS.

THE SUBSCRIBERS HAVING commenced the manufacture of Pumps are prepared to furnish any kind, at short notice, and on reasonable terms. Having had 9 years' experience with Mr. Dodd they can promise satisfaction. Give us a call.

Place of business—Corner of Cedar and Maple streets, near the Huron Road.

JAMES MARTIN & CO.

Goderich, June 19th, 1874. 1427

CANNED AND BOTTLED FRUITS AND VEGETABLES.

GREEN PEAS, GREEN CORN, TOMATOES, &c. &c. &c.

PEACHES, PEARS, STRAWBERRIES, PLUMS, ENGLISH DAMSONS, &c. &c. &c.

A LARGE VARIETY AT

D. FERGUSON'S.

1414

THE EMPORIUM.

GREAT BARGAINS IN BLACK LUSTRES, AT J. C. DETLOR & CO'S.

SPECIAL VALUE IN

BROWN HOLLAND.

J. C. DETLOR & CO.

CLEARING SALE OF DRY GOODS, &C.

THE FIRM OF

W. & J. KAY

HAVING TERMINATED BY THE DEMISE OF THE JUNIOR PARTNER, in order to effect an early settlement of the estate, the whole of their

LARGE AND VALUABLE STOCK

will be offered for sale on and after WEDNESDAY 17th inst., at such prices as will insure a speedy clearance.

The Stock being just replenished with a full assortment of seasonable Goods,—with several valuable lines suitable for the Fall—parties will find it an opportunity rarely to be met with.

TERMS CASH.

N. B.—All accounts due to the late Firm are requested to be paid to the undersigned forthwith.

Goderich, 11th June, 1874. 1426 W. KAY.

TORONTO HOUSE.

MISS MILLER

BEGS LEAVE TO ANNOUNCE TO THE LADIES OF GODERICH AND vicinity, that she has her establishment this season stocked with a choice variety of

SPRING AND SUMMER GOODS,

and is now prepared to please all favouring her with a call.

As well as Millinery she has also a large stock of handsome Mantlets at all prices.

MISS MILLER SOLICITS A CALL,

And guarantees that her prices, as well as her goods will please all, as she is selling some of her goods at a sacrifice at her old stand,

1422 MARKET SQUARE, GODERICH.

1874. 1874.

TO MY OLD FRIENDS AND THE Public Generally.

W. M. SAVAGE,

At his old stand, North side of the Market Square.

(Lately occupied by R. B. Smith.)

DEALER IN

General Dry Goods. HATS, CAPS, FURS, GLOVES & MITTENS. GROCERIES. DRY GOODS.

All the novelties of the season in Fancy Dry Goods, Trimmings and Staples.

HATS AND CAPS

The largest and best selected stock west of Toronto. Hats that are Hats for the Million!!!

GROCERIES

Everything usually kept in this line.

—ALSO—

FLOUR AND FEED.

Having experience of 25 years in the Hat, Cap and Fur trade, I am satisfied that I can please all and every one with a "Rivven" for the head. Caps, Furs and Gloves made to order, Silk Hats renovated and any particular style of hat not in stock will be supplied by leaving the order.

The above goods have all been carefully selected by myself in the best markets and will be sold

STRICTLY FOR CASH

at prices that will defy competition.

Farmers produce taken in exchange at market prices.

W. M. SAVAGE.

April 28th, 1874. 1419

A Penny Saved —IS— A PENNY EARNED.

JUST ARRIVED,

Spiced Roll Bacon, Sugar Cured Hams, Green Bacon, Cheese, Butter &c., &c.

OUR Moyune Young Hyson, at 80c.

OUR Ping Suoy Young Hyson at 80c.

OUR Uncolored Japan at 50c.

FOR STRENGTH, PURITY, AND FLAVOR cannot be beat.

OUR STOCK OF Groceries & Provisions IS WELL ASSORTED OF GOOD QUALITY AND WELL WORTHY OF A CALL.

H. W. BALL,

1415 West Side Market Square.

WANTED AT THE MANCHESTER HOUSE, GODERICH, 30,000 POUNDS OF WOOL!

And any quantity of Butter, for which the highest CASH PRICE will be paid.

CROFTS & JOHNSTON,

Manchester House, Jordan's Block, Goderich.

1423

1874. 1874.

Mackay Brothers'

STOCK OF

SPRING AND SUMMER GOODS

Is now complete in every department which they are prepared to dispose of as cheap as any other house in the trade.

Next Door to the Post Office.

WEST STREET

GODERICH.

1389

NOTICE.

THE undersigned having opened out a new stock of

Groceries, Glassware, Crockery, &c., &c.

In the store lately occupied by James Brackenridge, trusts that he may be favoured with a share of the public patronage.

H. COOKE.

Goderich, Sept. 1st, 1873. 1327

GREAT REDUCTION IN PRICES!

HARDWARE CHEAPER THAN EVER!

NEW GOODS ARRIVING DAILY.

TRY

KERR & McKENZIE,

FOR

BEST VALUE IN

Hardware of all Kinds,

INCLUDING

Nails, Bar Iron and Steel, Paints, Oils, Varnish, Glass, &c., &c. A large stock of Spades, Shovels and Grain Scoops from the best makers, in stock.

250 Cases of Star Glass to arrive in May, direct from Belgium.

Sign of the Cross Cut Saw, Market Square.

Goderich, April 30th, 1874.

NEW BOOT AND SHOE STORE.

E. & J. DOWNING

BEG to announce to the citizens of Goderich and neighbourhood that they have commenced business in the above line (in Mr. Crabb's Block, at the Corner of Kingston St. and the Square, North of the Store at present occupied by Mr. Crabb) where they hope by strict attention to business, moderate charges and first-class goods, to merit a large share of patronage.

We have on hand a very large stock of ready made work selected by ourselves from the best manufacturers in the Dominion.

We shall also manufacture largely ourselves in the latest New York and European Styles. Having both been practical men for the last twenty years, it is with confidence we solicit the patronage of this Town and surrounding country.

Ordered work of every description a specialty. A perfect fit guaranteed.

A CALL IS RESPECTFULLY SOLICITED.

E. & J. DOWNING.

N. B.—Spanish Sole constantly on hand and for sale.

Goderich, March 31st 1874. 1415

TRY MOORE & GORDON'S.

THEY HAVE ONE OF THE LARGEST AND CHEAPEST STOCKS OF DRY GOODS, GROCERIES, BOOTS & SHOES And Clothing in Town

OPPOSITE THE MARKET.

1417

TRY BUTTERFIELD'S CHERRY BALSAM FOR COUGHS AND COLDS.

FOR SALE AT G. SAUNDERS'S (late Parkes & Cattle's) DRUG STORE, MARKET SQUARE, GODERICH.

1400

CAMPBELL'S NEW BOOT & SHOE STORE

JUST RECEIVED, A LARGE STOCK OF BOOTS AND SHOES, PURCHASED FROM THE BEST MANUFACTURERS IN THE DOMINION, which will be sold

CHEAP FOR CASH

in the store lately occupied by G. H. Parsons & Co., next door to G. N. Doyle's Tin Shop.

WILLIAM CAMPBELL.

Goderich, 21st April, 1874. 1418

NEW STORE AND NEW GOODS.

PREPARING FOR SPRING AT

R. B. SMITH'S.

THIS week we remove into our New Store, on the Corner opposite Henry Horton's (3 doors east of our present stand) and will at once open out a large and choice Stock of New Goods.

We shall be happy to have a call from our old customers and as many new ones as may favor us with their patronage.

W. R. ROBERTSON, Manager.

Goderich, April 7th, 1874. 1411

CLOTHING.

A. SMITH & CO.

Have just received the largest

Stock of Clothing

AND THE

BEST STOCK OF CLOTHS

AND

GENTS FURNISHING GOODS

Now offered in Goderich, and they are determined to sell the

CHEAPEST FOR CASH.

CLOTHING MADE TO ORDER

ON SHORT NOTICE.

Good Fit guaranteed or no Sale.

REMEMBER THE STAND,

Next Door to J. Bent's Drug Store,

Market Square, Goderich.

1390

The Smoking Turk,

W. GREENWOOD

HAS OPENED A

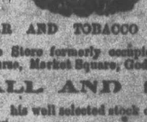

CIGAR AND TOBACCO STORE,

In the Store formerly occupied by S. Furse, Market Square, Goderich.

CALL AND SEE

his well selected stock of

PIPES, CIGARS, TOBACCOS, POUCHES, MOUTH PIECES, &c., &c., &c.

Sign of the Smoking Turk. W. Greenwood is Agent for T. F. Rooms, Organ Builder, Toronto. Orders for tuning promptly attended to. 1401

SAUNDERS' VARIETY STORE.

Just Received,

WATCHES, WATCHES,

Silver hunting lever Watches, warranted good reliable time-keepers, at $10, $14, $16.

JEWELLERY:

Sets, Brooches, Earings, &c. New patterns Black and Gold Bracelets at $2.75 per pair.

A large assortment of Borders, Window Blinds, Shade &c., in every style and variety.

Expected to arrive, WALL PAPER

Remember the place

SAUNDERS' VARIETY STORE,

Cobb's Block, Market Square, Goderich.

March 17th, 1874. 1412

INSOLVENT ACT OF 1869.

In the Matter of Hugh Gardiner and George Booth, both individually and as members of the firm of Hugh Gardiner and Company, Insolvents.

NOTICE is hereby given that by virtue of the power vested in me as Assignee of the Estate of the above named Insolvents, I will offer for sale by Public Auction, at the Auction Mart of George Moon Trueman, in the Town of Goderich in the County of Huron, on Tuesday the twenty eighth day of July A.D. 1874, at the hour of twelve o'clock, noon, all the estate, right, title and interest both at law and in equity of the above named Insolvents and of myself as their assignee, of in and to the following lands and premises, namely, the West half of Lot number one hundred and thirty, on St. David's Street, in the town of Goderich in the County of Huron. Terms and conditions made known on the day of sale. For further particulars apply to Messrs. Cameron & Garrow, Solicitors, Goderich, or to

JOHN FAIR, Assignee.

Dated at the Town of Goderich this 26th day of May, A. D. 1874. 1423d

The Agricultural Mutual Assurance Association of CANADA.

CHARLES MORROW, ESQ., OF Clinton, having, some time ago, resigned his agency for the above Company, he has no authority to take applications or to collect money for the above Company, or to do any thing else implying agency.

Mr. Charles T. Doyle has been appointed in Mr. Morrow's place. He, or an assistant, duly authorised by him, will be happy to wait on any one desiring insurance.

D. C. MACDONALD, Manager.

London, Ont., 11th June, 1874. 1426d

The People's Grocery.

G. H. OLD

WOULD INTIMATE TO THE INHABITANTS of Goderich and surrounding country that he has received and is still receiving a carefully selected stock of

FRESH, PURE GROCERIES

ALSO

A Full Assortment of Liquors OF THE BEST QUALITY AND FINEST BRANDS, IN BOTTLES AND ON DRAFT.

also a large stock of

CROCKERY AND GLASSWARE

Lamps and Chimnies, &c., &c.

—ALSO—

Pure Clover and Timothy Seed

Just Received.

FLOUR AND FEED

of all kinds kept constantly in stock and delivered in any part of the Town, all which will be sold cheap for cash or produce. As his motto is small profits and quick returns, he hopes that having always the best quality of goods, and by strict attention to business to merit a share of Public Patronage. Purchasers will find it to their advantage to call and examine his stock and prices before purchasing elsewhere.

Goderich, March 14th, 1874. 1414

$10 REWARD.

LOST, A SHORT TIME AGO, A Gold Locket with short chain attached. The locket had a monogram on each side, one in black enammel, the other in plain gold letters, and contained a likeness. The above reward will be paid to any one leaving it at the SIGNAL OFFICE.

Goderich, June 18, 1874. 1427

A Gentlemen Poem.

BY GEORGE ALFRED TOWNSHEND.

This world is all a fleeting show,
For man's delusion given;
The smiles of joy, the tears of woe,
Deceive the very elect, to
To which up the chimney like
Outlands said yes.

Don't lay me down on the river bank
Amid the fragrant flowers,
Nor have the grass to embrace by
The early summer showers.

But put me in the kitchen range,
And open wide the damper,
And then my vapours remains
Also up the chimney scamper.

ODDS AND ENDS.

Generally speaking—Women.

A good way to improve a poor memory is always to remember the poor.

When creation comes into vogue, the good of life will not be the grave, but the oven.

He who thinks too much of himself will be in danger being forgotten by the rest of the world.

TUNEFULLY RESPECTABLE.—Lady: "Well, I think you will suit me. What is your name? Match "Shakespeare, ma'am; but no relation to the play-actor of that name!"

"Come, Sir," said a little girl who was swooping a crossing for a living, "you have given me a bad penny." "Never mind little girl, you may keep it for your honesty."

"Jemmie," said one Irishman to another, the last time he saw a locomotive, "what is that snorting beast?" "Shure, I don't know," was the reply; "unless it's a steamboat spinnin' to get to water."

A cynical writer says: "Take a company of boys chasing butterflies; put long-tailed coats on the boys, and turn the butterflies into dollars, and you will have a beautiful panorama of the world."

"You must do a little more work, Sandy," said an employer to a half-wit engaged in making mortar. "Ay, ay," was the reply; "I'm jist as busy whin yer awa' as whin yer no here." His employer believed it.

One of the late lairds of Polmaise was one day riding into Stirling, and met one of his cottar's wives "wi' a wee drap in her e'e." "Ye're reeling the day, Janet," he exclaimed. "Oo ay, sir; we canna aye be spinnin', ye ken."

While a couple of women were discussing, the other day, the merits of a certain physician, one of them asked the other what kind of a doctor he was. "Sure, I dunno," was the reply, "but I think it's an alpaca doctor they call him."

A HOME THRUST!—Old Lady to Bishop—"Ah, Bishop, what a heavenly sermon that was of of yours last Sunday about worldliness and the vanities of the flesh!—it nearly made me cry! And I say, Bishop, how hard it hit you and me!!"

"When I was first married I was on my knees before my husband from morning till night. It was a perpetual adoration, an incessant delirium, an inexpressible bliss. I showered caresses upon him; I could have eaten him."—"And now?" asked a friend.—"I'm sorry I did'nt."

Says a wit, "Last year I saw a watch spring, a note run, a rope walk, a horse fly, and even the big trees leave. I even saw a plank walk, and a Third ave. band walk; but the other day I saw a tree box, a cat fish, and a stone fence, I am prepared to see the Atlantic coast, and the Pacific slope."

Two Irishmen in crossing a field came in contact with a donkey who was making "day hideous" with unearthly braying, Jemmie stood a moment in astonishment but turning to Pat, who seemed as much enraptured with the song as himself, remarked "It's a fine large ear that bird has for music, Pat, but sure he's got an awful cowld."

A young bootblack observed a neighbor poring wisely over a newspaper, whereupon he addressed him thus: "Julius, what are you looking at dat paper for! You can't read!" "Go away," cried the other, indignantly, "guess I can read; I'm big enough for dat." "Big enuff!" retorted the other scornfully "dat aint muffin. A cow's big 'nuff to catch mice, but she can't."

A young man was carving a goose at a dinner table one day when by an awkward move he knocked it into the lap of a lady who was sitting opposite, in all the glory of a green satin dress. Instead of showing his yeomanry by profused apologies and a confused manner, he simply said: I'll trouble you for that goose; Miss! Can the annals of society furnish an example of self-possession more sublime!

The following is a local item in a Western paper: "Yesterday morning a hot mustered up to a yard on Eighth-st, where a woman was scratching the bosom of the earth with a rake, and leaning on the fence, said, 'Are you going around the back yard after a watch? The woman said she didn't know; maybe she would, why? 'Because,' the boy said, I just saw the cistern lid drop on the baby's head a minute ago, and thought if you went around you might lift it off.' It is currently reported that the woman went."

An Englishman, of the genuine John Bull breed, arriving in this city some years ago, in the depth of winter, when the ground was deeply covered with snow, and sleighing was at its height, determined to indulge in a recreation at once so exciting and new to him. He applied, without loss of time, to the proprietor of the livery stable, for the purpose of securing a regular "turn out." The latter politely inquired of friend John if he would have "a Buffalo." "My dear fellow," replied the latter, "draw it mild—draw it mild—an 'ores will do."

IN THE WRONG CAR.—A young man considerably the worse of liquor got into a tramway car in Glasgow the other day, and was very profane, so much so that he was ejected, and told he was in the wrong car; but he speedily found access to another, to be again removed for a similar reason. He then entered a third car, cursing and swearing fearfully, when a reverend gentleman addressed him, and solemnly inquired if he knew he was on the broad road to H——. "Good gracious!" says he, "if that be the case I am in the wrong car after a'. Stop, guard, and let me out."

A Bell, not for Sale.—Amiable shopkeepers deserve to be canonized. Here is an illustration of trials to which they are constantly subjected. One midsummer day when Æolus slept, and the thermometer stood in the nineties, a lady entered a store not a thousand miles off and inquired for parasols. The obliging proprietor spread out before her samples of a large and varied stock. "Have you any of this shade a size larger" said the lady. The size larger was produced, "I think on the whole I prefer the size smaller." The size smaller was presented. "Have you any of this size a lighter shade of blue?" The required shade was brought out. "Haven't you any of this kind with a crooked handle?" The shade with the crooked handle appeared. "Have you any with a crooked handle not quite so heavy?" said the lady, and she continued her inquiries for every conceivable size, shade and weight possible in the line of parasols. After nearly an hour had been thus consumed, the fair shopper gathered up her handkerchief and gloves and moved for the door. "Can't I sell you a parasol?" inquired the exhausted proprietor, "O dear no," replied the lady, "I was merely inquiring the prices. I am going into mourning myself and have one for sale."

Bees consume large quantities of water when building comb and raising brood. Want of water is one of the causes of dysentery among bees. A bucket or trough filled with water, with a few pieces of old comb or sticks for bees to alight upon and drink in safety, should be kept near the hives.

Special Notices.

Consumption—Bronchitis—Catarrh—Neuralgia—Rheumatism—By a through knowledge of the natural laws which govern the operations of diet, and nutrition, and by a careful application of the fine properties of well-selected cocoa, Mr. Epps has provided our breakfast tables with a delicate beverage which may save us many heavy doctors' bills. It is by the judicious use of such articles of diet that a constitution may be gradually built up until strong enough to resist every tendency to disease. Hundreds of subtle maladies are floating around us ready to attack wherever there is a weak point. We may escape many a fatal shaft by keeping ourselves well fortified with pure blood and a properly nourished frame."—Civil Service Gazette. Made only by James Epps & Co., Homœopathic Chemists, London, England.

MISTAKES OF COOKS.—"We will now give an account of the principal mistakes made by Mrs. Bull in her first attempt at cooking during the FIRST THREE HOURS she was in possession of the kitchen. Her mistakes, not at any otherwise they are sure."

Full Directions in the most intelligent package which should be carefully preserved.

Sold by Chemists, and Grocers, in packets and tins, only, by the Proprietors, JAMES EPPS & CO., Homœopathic Chemists, London, England.

TO THE PUBLIC OF British North America.

IN consequence of frauds that have been practised upon you by two or three individuals (who for a time took the name of the "New York Chemical Company") making and selling something which they call "Holloway's Pills and Ointment," and which, for a season, were freely sold in many parts of the British Provinces as my genuine Pills and Ointment, I have for some time past considered it my duty to caution the public, through the medium of the press, against buying these spurious articles.

Judgments have been obtained against this Bankrupt Crew; in one case by a Mr. Cunard, who, when about to leave at the latter end of October last, found the name of the Chemical Company had been painted out and that of Samuel Vose substituted.

Many respectable Firms in the British Provinces, who obtain my medicines direct from here, have very properly suggested that I should, for the benefit of themselves and the public, insert their names in the papers, that it may be known that my medicines can be had genuine from them.

The following is a list of the Firms alluded to; and I particularly recommend those who desire to get my medicines to apply to some of the Houses named:—

Messrs. Avery, Brown & Co., Halifax, N. S.
Messrs. Forsyth & Co., Halifax, N. S.
Messrs. T. B. Barker & Sons, St. John, N. B.
Mr. T. Dee Brisay, Charlotte Town, P. E. I.
Messrs. Langley & Co., Victoria, B. C.
Messrs. Moore & Co., Victoria, B. C.
Dr. John Fallon, Chatham, N. B.
Messrs. Munro & Co., Montreal.
Messrs. J. Winer & Co., Hamilton, Ont.
Mr. H. J. Rose, Toronto.
Mr. A. Chipman Smith, St. John, N. B.
Mr. John Bond, Goderich, Ont.
Messrs. Elliot & Co., Toronto.
Mr. J. Chalonor, St. John, N. B.
Messrs. Hannington Bros., St. John, N. B.
Mr. R. S. Priddy, Windsor, Ont.
Mrs. Orpen, Morden, N. S.
Mr. George C. Hunt, Jun., Fredericton, N. B.
Mr. W. H. Thompson, Harbor Grace, N. F.
Mr. J. M. Wiley, Fredericton, N. B.
Messrs. W. & D. Yale, Montreal.

Mr. Pills and Ointment are neither manufactured nor sold in any part of the United States. Each Pot and Box bears the British Government Stamp, with the words, "Holloway's Pills and Ointment, London," engraved thereon.

The medicines are sold at the lowest wholesale prices, in quantities of not less less than £20 worth—viz., 8s. 6d., 22s., and 34s per dozen boxes of Pills or pots of Ointment, for which remittances must be sent in advance.

THOMAS HOLLOWAY,

N. B.—Chemists and other vendors of Holloway's genuine Pills and Ointment may have their names inserted in the local papers if they will please apply here—

533, Oxford Street, W. C., London, Dec. 1, 1873.

BEARINE FOR THE HAIR.

PREPARED FROM THE PURE GREASE OF THE CANADA BEAR.

It produces a luxuriant growth.
It beautifies and strengthens the Hair.
It makes the Hair soft and pliant.
It imparts to the Hair a rich glossy finish.
It is perfectly harmless—not sticky or unclean.
It stimulates the roots of the Hair.
It enlivens brashy and weak Hair.
It prolongs vitality.

SOLD BY DRUGGISTS.
50 CTS PER BOTTLE.

Perry Davis & Son, Sole Proprietors.
June 20, 1874.

IT IS OF THE UTMOST IMPORTance that a remedy intended for popular use should be not only thoroughly reliable and scientific, but incapable of producing dangerous results. The treatment of *old lingering complaints* is necessarily protracted, and if deleterious drugs are taken into the system for a long time, they may accumulate and do more harm than good. Dr. Wheeler's Compound Elixir of Phosphates and Calisaya, containing elements of the tissues, repairs diseased bone, muscle, and nerve, and renews constitutional vigor in the same manner as our daily food, with no more liability of injury. It may be taken in all forms of debility in the young or aged, with positive certainty of permanent benefit.

DR. J. BELL SIMPSON'S Specific and Tonic Pills.

THE GREAT ENGLISH REMEDY FOR NERVOUS Debility, Spermatorrhœa, Nocturnal Emission of the Generative Organs, Palpitation of the Heart, Trembling, Sleeplessness, the effect of over-indulgence in alcoholic stimulants and tobacco, &c. Dr. J. BELL SIMPSON'S Pills are the only effectual ones for the above diseases, and are never known to fail. They have already cured hundreds in this country. Robert Arthur, machinist, Hamilton, testifies to his recovery by their use. Safe, certain and rapid in action, a short trial will prove their efficacy. No sufferer need despair of being relieved from the frightful effects of SELF-ABUSE. The Specific Pills are sold by Druggists at $1.00 a box, and the Tonic Pills at 50c. a box, or they will be sent by mail, postage pre-paid, and securely wrapped from observation, on receipt of $1.00 for the Specific, and 50c. for the Tonic Pills by

J. BELL SIMPSON & CO.,
Drawer 91 P. O. Hamilton.

Sold by all Wholesale and Retail Druggists. Pamphlets sent post-free on application.

FELLOWS' COMPOUND SYRUP OF HYPOPHOSPHITES

The power of arresting disease displayed by this preparation is honorably acknowledged by the medical faculty in every section where it has been introduced; and the rapidly increasing sale is the best guarantee of the estimation in which it is held by the public.

The Syrup will cure Pulmonary consumption in the first and second stages; will give great relief and prolong life in the third. It will cure Asthma, Bronchitis, Laryngitis, Coughs and Colds. It will cure all diseases originating from want of Muscular action and Nervous Force, such as Enlargement of the Spleen, Dyspepsia, Rickets, Peebleness and Irregular action of the Heart, Local and General Paralysis, Aphonia or Loss of Voice. It will cure Leucorrhœa, Chlorosis, Anæmia, and restores the blood to purity and health.

Sold By Apothecaries.

Price, $1.50; Six for $7.50.

JAMES I. FELLOWS, CHEMIST
ST. JOHN, N. B.

CANADIAN PAIN DESTROYER.

AS A FAMILY MEDICINE, IT IS well and favorably known, relieving thousands from pain in the *Side, Back and Head, Coughs, Colds, Sore Throat, Sprains, Bruises, Cramps in the Stomach, Cholera Morbus, Dysentery, Bowel Complaints, Burns, Scalds, Frost Bites, &c.*

The Canadian Pain Destroyer has now been before the public for a length of time, and wherever used it well liked, never failing in a single instance to give permanent relief when timely used, and we have never known a single dissatisfaction, where the directions have been properly followed, but on the contrary, all are delighted with its operations, and speak in the highest terms of its virtues and magical effect.

We speak from experience in the matter, having tested it thoroughly; and therefore those who are suffering from any of the complaints for which it is recommended, may depend upon it being a Sovereign Remedy.

The astonishing efficacy of the Canadian Pain Destroyer in curing the diseases for which it is recommended and its wonderful effects in subduing the torturous pains of Rheumatism, and in relieving Nervous Affections entitle it to high rank in the list of Remedies. Orders are coming in from Medicine Dealers in all parts of the country for further supplies, and each testifying as to the universal satisfaction it gives.

The Canadian Pain Destroyer never fails to give immediate relief. All Medicine Dealers keep it as Physicians order and use it; and no family will be without it after trying it.

Price, only Twenty-five Cents per bottle.

☞ Sold in Goderich, by Geo. Cattle, F. Jordan & J. Bond; Gardiner & Co. Bayfield; Jas. Benthum, Rogerville; J. Pickard, Exeter; G. W. Berry, Lucknow; J. M. Roberts, Dungannon.

Special Notices.

THE GREAT FEMALE REMEDY
Job Moses' Periodical Pills

THIS INVALUABLE MEDICINE is UNFAILING in the cure of all those painful and dangerous diseases to which the female system is subject. It moderates all excess and removes all obstructions and supersedes cure can be relied on.

To married females it is invaluable. It will in a short time, bring on the menses regularly. Each box contains fifty pills. Price $1 per box, or six boxes for $5. Sent by mail on receipt of price. Address, JOB MOSES, Sole Proprietor, 127 Fulton-st, New York. Sold by all druggists everywhere.

Full Directions in the most intelligent package which should be carefully preserved.

On account, many vile and worthless imitations, I do not send pills by mail. Ladies can rely on receiving the genuine article through any druggist in the country.

NORTHRUP & LYMAN
Toronto,
General Agents for Canada.

☞ Sold in Goderich by Geo. Cattle, F. Jordan & J. Bond; Gardiner & Co. Bayfield; J. Benthum, Rodgerville; J. Pickard, Exeter; G. W. Berry, Lucknow; & J. M. Roberts, Dungannon.

Dr. J. Walker's California Vinegar Bitters are a purely Vegetable preparation, made chiefly from the native herbs found on the lower ranges of the Sierra Nevada mountains of California, the medicinal properties of which are extracted therefrom without the use of Alcohol. The question is almost daily asked, "What is the cause of the unparalleled success of VINEGAR BITTERS?" Our answer is, that they remove the cause of disease, and the patient recovers his health. They are the great blood purifier and a life-giving principle, a perfect Renovator and Invigorator of the system. Never before in the history of the world has a medicine been compounded possessing the remarkable qualities of VINEGAR BITTERS in healing the sick of every disease man is heir to. They are a gentle Purgative as well as a Tonic, relieving Congestion or Inflammation of the Liver and Visceral Organs, in Bilious Diseases.

The properties of DR. WALKER'S VINEGAR BITTERS are Aperient, Diaphoretic, Carminative, Nutritious, Laxative, Diuretic, Sedative, Counter-Irritant, Sudorific, Alterative, and Anti-Bilious.

Grateful Thousands proclaim VINEGAR BITTERS the most wonderful Invigorant that ever sustained the sinking system.

No Person can take these Bitters according to directions, and remain long unwell, provided their bones are not destroyed by mineral poison or other means, and vital organs wasted beyond repair.

Bilious, Remittent, and Intermittent Fevers, which are so prevalent in the valleys of our great rivers throughout the United States, especially those of the Mississippi, Ohio, Missouri, Illinois, Tennessee, Cumberland, Arkansas, Red, Colorado, Brazos, Rio Grande, Pearl, Alabama, Mobile, Savannah, Roanoke, James, and many others, with their vast tributaries, throughout our entire country during the Summer and Autumn, and remarkably so during seasons of unusual heat and dryness, are invariably accompanied by extensive derangements of the stomach and liver, and other abdominal viscera. In their treatment, a purgative, exerting a powerful influence upon these various organs, is essentially necessary. There is no cathartic for the purpose equal to Dr. J. WALKER'S VINEGAR BITTERS, as they will speedily remove the dark-colored viscid matter with which the bowels are loaded, at the same time stimulating the secretions of the liver, and generally restoring the healthy functions of the digestive organs.

Fortify the body against disease by purifying all its fluids with VINEGAR BITTERS. No epidemic can take hold of a system thus fore-armed.

Dyspepsia or Indigestion, Headache, Pain in the Shoulders, Coughs, Tightness of the Chest, Dizziness, Sour Eructations of the Stomach, Bad Taste in the Mouth, Bilious Attacks, Palpitation of the Heart, Inflammation of the Lungs, Pain in the region of the Kidneys, and a hundred other painful symptoms, are the offsprings of Dyspepsia. One bottle will prove a better guarantee of its merits than a lengthy advertisement.

Scrofula, or King's Evil, White Swellings, Ulcers, Erysipelas, Swelled Neck, Goitre, Scrofulous Inflammations, Indolent Inflammations, Mercurial affections, Old Sores, Eruptions of the Skin, Sore Eyes, etc. In these, as in all other constitutional Diseases, WALKER'S VINEGAR BITTERS have shown their great curative powers in the most obstinate and intractable cases.

For Inflammatory and Chronic Rheumatism, Gout, Bilious, Remittent and Intermittent Fevers, Diseases of the Blood, Liver, Kidneys and Bladder, these Bitters have no equal. Such Diseases are caused by Vitiated Blood.

Mechanical Diseases.—Persons engaged in Paints and Minerals, such as Plumbers, Type-setters, Gold-beaters and Miners, as they advance in life, are subject to paralysis of the Bowels. To guard against this, take a dose of WALKER'S VINEGAR BITTERS occasionally.

For Skin Diseases, Eruptions, Tetter, Salt-Rheum, Blotches, Spots, Pimples, Pustules, Boils, Carbuncles, Ringworms, Scald-head, Sore Eyes, Erysipelas, Itch, Scurfs, Discolorations of the Skin, Humors and Diseases of the Skin of whatever name or nature, are literally dug up and carried out of the system in a short time by the use of these Bitters.

Pin, Tape, and other Worms, lurking in the system of so many thousands, are effectually destroyed and removed. No system of medicine, no vermifuges, no anthelmintics will free the system from worms like these Bitters.

For Female Complaints, in young or old, married or single, at the dawn of womanhood, or the turn of life, these Female Bitters display so decided an influence that improvement is soon perceptible.

Cleanse the Vitiated Blood whenever you find its impurities bursting through the skin in Pimples, Eruptions, or Sores; cleanse it when you find it obstructed and sluggish in the veins; cleanse it when it is foul; your feelings will tell you when. Keep the blood pure, and the health of the system will follow.

R. H. McDONALD & CO.,
Druggists & Gen. Agts., San Francisco, California, & cor. of Washington and Charlton Sts., N.Y.
Sold by all Druggists and Dealers.

R. H. McDONALD & CO.,
Druggists & Gen. Agts., San Francisco, California, & cor. of Washington and Charlton Sts., N.Y.
Sold by all Druggists and Dealers.

One Box of Clark's B 41 Pills

IS warranted to cure all disorders from the Urinary Organs, in either sex, acquired or constitutional, Gravel and Pains in the Back. Sold in Boxes, 1 dollar, 50 cents each, by all Chemists and Patent Medicine Vendors.

Sole Proprietor, F. J. CLARKE, APOTHECARIES' HALL, LINCOLN, ENGLAND
Sold in England by all Wholesale Patent Medicine Houses.

Wholesale Agent for Provinces of Ontario and Quebec:—EVANS, MERCER & Co. MONTREAL.

NOTICE!

ALL PARTIES INDEBTED TO THE *Signal* Office for work done previous to the 21st Dec. last, are required to pay up at once to the undersigned.

ABRAHAM SMITH.
Goderich, Feb. 5, '72. sw983w3t

Notice to Debtors

ALL PARTIES INDEBTED TO THE Subscribe will please pay up at once.

ABRAHAM SMITH,
Goderich, 17th Oct. 1873.

Lands for Sale

BY
E. WOODCOCK,
CONVEYANCER
And Land Agent,

OFFICE—Street of West Street, Goderich.

A Valuable Farm

SITUATED in the second concession of the Western Division of the

Township of Colborne,

about four miles from Goderich, containing 200 acres of good land, nearly half of which is cleared and free from stumps, with Brick House, Barns, Stables, Waggon Shed, &c. There is a good bearing Orchard of the choicest fruit on the estate. Well watered. Title indisputable. Terms easy.

E. WOODCOCK,
Conveyancer and Land Agent, Goderich.

Valuable Bush Lot.

BEING composed of Lot No 5, concession 10, in the

Township of Turnberry,

containing 100 acres. The soil is mixed from black loam to sandy loam, with a never failing creek running through the lot. Timber one-half Beech and Maple, the remainder Cedar, Pine and Hemlock. Soil heavy. This lot is very valuable, being situate within one mile of the Hamlet, three miles from the village of Belmore, and six miles from Wroxeter, and seven miles from Wingham. Title good. Terms to suit the purchaser. For further particulars, apply to

E. WOODCOCK,
Conveyancer and Land Agent, Goderich.

A Good Farm,

SITUATE about six miles from Goderich, on the 5th con., E. D., of the

Township of Colborne,

containing 100 acres, 80 cleared and mostly under cultivation. The soil is good, varying from sandy loam to heavy black loam. There is a splendid creek running through the lot—also a small bearing orchard. To be sold cheap. For particulars apply to

E. WOODCOCK,
Conveyancer and Land Agent, Goderich.

Valuable Bush Farm,

SITUATE on the 10th con. of the

Township of Grey,

within 14 miles of the Railway. Timber mixed, Beech, Maple, and a large quantity of good Cedar. About 5 acres cleared with a Log House, &c. Soil excellent. Title indisputable, the present holder being the Crown patentee. Terms easy. For particulars apply to

E. WOODCOCK,
Conveyancer and Land Agent, Goderich.

A Desirable Farm,

SITUATE on the 6th con., Western Division of the

Township of Colborne,

on the Northern Gravel Road, about 5 miles from Goderich, containing 50 acres of excellent land in a high state of cultivation. For particulars apply to

E. WOODCOCK,
Conveyancer and Land Agent, Goderich.

Desirable Farm,

SITUATE on the Huron Road in the

Township of Goderich,

about 2½ miles from Town, within five walk of an English Church, containing 93 acres, about 70 of which are cleared and free from stumps, with good Brick House and Frame Barns, &c. Large bearing orchard, and well watered. Title good. This farm will be sold very cheap, considering its commanding position, and on reasonable terms. For particulars apply to

E. WOODCOCK,
Conveyancer and Land Agent, Goderich.

A Valuable Farm.

SITUATE on the Huron Road in the

Township of Goderich,

about four miles from Town, containing 100 acres of first-rate land, with good Frame House, Barns, Stables, &c. Good orchard of choice fruit trees and never failing creek running through front of lot. Terms easy. For particulars apply to

E. WOODCOCK,
Conveyancer and Land Agent, Goderich.

A Good Farm.

SITUATE in the Fourth Concession in the Eastern Division of the

Township of Ashfield,

containing 100 acres of land, one mile from Dungannon, 60 acres of which are cleared and under cultivation. There is on the premises a good log House and a log Barn. Soil, clay loam, front of lot light. Well watered with Nine mile creek running through the lot. There is also a good Orchard of choice fruit on the lot.

E. WOODCOCK,
Conveyancer and Lant Agent, Goderich.

Two Excellent Farms.

SITUATE on the Gravel Road between Walton and Brussels in the

Township of Grey,

containing each 100 acres. A good Log House, Barn and Orchard on each lot, 65 acres cleared. These farms will be sold separately or together as may be desired. Soil excellent. Terms easy. For particulars apply to

E. WOODCOCK,
Conveyancer and Land Agent, Goderich.

THAT valuable building site, suitable for a first-class Villa Residence, being composed of Lots 8, 9, 10, 11, 28, 29, 30, and 31, in the Wilson Survey of the Town of Goderich, containing in one block, two acres of land. The above eligible property has a frontage of about 330 feet on the Huron Road, and is well stocked with choice fruits. To be sold on reasonable terms.

E. WOODCOCK,
Office, corner of West street, Goderich.

Valuable Town Lots,

Lot No. 992, situate on the North side of West Street in the Town of Goderich. A splendid situation either for business or private residence.

Lot No. 255, corner of Elgin and Wellington Streets in the Town of Goderich, one quarter of an acre.

Lot No. 1318 on the Huron Road, in the Town of Goderich, one fifth of an acre.

Lot Letter "C" in the Village of Maitlandville, (or Bridgend place) with a good house thereon erected and garden well stocked with bearing fruit trees.

E. WOODCOCK,
Land Agent and Conveyancer.

OFFICE—Corner of West St., Goderich.
1377

FOR SALE.

AT the SIGNAL office, a copy of DR. SMITH'S FAMILY PHYSICIAN, the latest medical work of the kind published and a most useful book to have in every house.

—ALSO—

A copy of Dr. Fowlers' celebrated work on the "Science o Life." Will be sold cheap.

JOHN A. BALL,
CABINET MAKER,
UPHOLSTERER, &c.,

HAS pleasure in announcing to the public of Goderich and surrounding country that he has started Business in J. S. WILLSON'S old stand, next door to the SIGNAL Office, where he is prepared to furnish all articles in his line.

Cheap for Cash

and on the shortest notice.

Picture Frames kept on hand and made to order. Also an assortment of Pictures.

PREMIUMS:
One 25c picture for every purchase of $3.
Two 30c " " " $5.
Four 25c " " " $10
or 1 pair Cromos worth $1.00.

LUMBER AND CORDWOOD taken in exchange.

Oct. 6th, 1873. 1390

DANIEL GORDON,
CABINET MAKER,
UPHOLSTERER,
Undertaker, &c.

GENERAL AGENT FOR THE FOLLOWING INSTRUMENTS.

Organs and Melodeons, R. S. Williams, Toronto; Peloubet, Pelton & Co. New York.

PIANOS
UNION CO.'S, New York.
GABLER " "
BARMORE " "
DUNHAM " "
WEBER " "
CHICKERING Boston.
MILLER " "
VOSE'S " "

Can furnish almost all Canadian and American Maker's Instruments on terms to suit purchasers for cash or on time at less than Manufacturer's price.

Goderich, Feb. 27, 1873.

ERIC McKAY,
Cabinet Maker
Upholsterer, &c,

BEGS leave to return thanks to the inhabitants of Goderich and surrounding country, for their liberal patronage during the last two years he has been in business. He is now prepared to furnish all articles in his line, such as

FURNITURE
OF ALL DESCRIPTIONS.
PILLOWS
BOLSTERS
MATTRASSES, &c.,
Cheap for Cash,
AND ON THE SHORTEST NOTICE.

PICTURE FRAMES kept on hand and made to order. Having on hand an assortment of

COFFIN TRIMMINGS,

I am prepared to make coffins on the shortest notice, and to conduct funerals on the most reasonable terms. ☞ Remember the old stand,

WEST STREET,
opposite the Bank of Montreal.
Goderich, Feb. 12, '72. 1y

Extensive New Premises
AND
Splendid New Stock.

G. Barry & Bro.
Cabinet Makers, Undertakers & Wood Turners,
HAMILTON ST.

Have removed across the street to the store next door to W. Acheson's Harness Shop, where will be found

A GOOD ASSORTMENT!

of Kitchen, Bedroom, Diningroom, and Parlor Furniture, such as

TABLES,
CHAIRS hair, cane and wood seated)
CUPBOARDS
BEDSTEADS,
WASH STANDS
MATTRESSES
LOUNGES,
SOFAS.

WHATNOTS, LOOKING GLASSES
GILT FRAMING.

☞ G. B. & B are prepared to sell everything in their line

Cheap for Cash.

N. B. A complete assortment of Coffins and Shrouds always on hand and a Hearse to hire; all on reasonable terms.

A CALL SOLICITED.

Goderich, 15 Aug 1870

J. W. WEATHERALD

SELLS THE

HESPELER, RAYMOND,

AND other sewing machines, and can supply Pianos, Organs and Melodeons on reasonable terms.

I consider the Raymond equal to the New York Singer, and it is twelve dollars cheaper.

Office and Show Rooms, Opposite the Colborne Hotel, Goderich. 1411

THE
Very Thing Wanted

NEW HARDWARE STORE
In GODERICH
OPPOSITE MARKET HOUSE.

SIGN OF THE CIRCULAR SAW

THE SUBSCRIBERS BEG TO SAY THAT THEY have just completed opening out an Entire New and

COMPLETE STOCK OF
HARDWARE.

of all kinds which will be sold at prices that defy competition. Before purchasing elsewhere, Please give us a call.

B.—List of Goods sold, next week

G. H. PARSONS & CO
Opposite The Market House

Goderich June 23rd 1871.

Fits Cured Free!!

Any person suffering from the above disease is requested to address DR. PRICE, and a trial bottle of medicine will be forwarded by Express.

FREE!

Dr. Price is a regular physician, and has made the treatment of

FITS OR EPILEPSY

a study for years, and he will warrant a cure by the use of his remedy.

Do not fail to send to him for trial bottle; it costs nothing, and he

WILL CURE YOU,

no matter of how long standing your case may be, or how many other remedies may have failed.

Circulars and testimonials sent with

FREE TRIAL BOTTLE.

Address DR. CHAS. T. PRICE,
67 William Street, New York
1419-1y

SUBSCRIBE

FOR THE

Huron Signal,

THE

OLDEST, LARGEST AND BEST

NEWSPAPER

PUBLISHED

IN THE

COUNTY OF HURON.

Only $1.50 Per Annum in Advance.

ADVERTISE

IN THE

HURON SIGNAL

TO REACH THE

LARGEST NUMBER

—OF—

READERS.

Advertising Rates Liberal.

GO TO THE

HURON SIGNAL OFFICE

FOR YOUR

Job Printing.

All kinds of Work from the

Largest Poster to the Smallest Card

EXECUTED WITH

Neatness and Despatch.

☞ Particular attention paid to Township Printing.

Orders by mail punctually attended to

J. J. BELL,
EDITOR AND PROPRIETOR.

GODERICH FOUNDRY.

Goderich Foundry and Manufacturing Co.,

Beg to inform the public that they are prepared to contract for

Steam Engines and Boilers;

FLOUR, GRIST AND SAW MILLS, SAWING MACHINES, LEFFEL WATER WHEELS, &c.

On Hand
TUBULAR BOILERS AND STEAM ENGINES;
IRON AND WOODEN PLOUGHS, with steel boards,
GANG PLOUGHS, CULTIVATORS,
STRAW CUTTERS, &c.,

SUGAR AND POTASH KETTLES, GRATE BARS, WAGGON BOXES, &c.,
COOKING, PARLOR & BOX STOVES of various kinds.

SALT PANS MADE TO ORDER.
—ALSO—
Iron and Brass Castings, and Blacksmith Work.

BOILERS AND SALT PANS REPAIRED on short notice.

☞ All Orders addressed to the Company or Secretary will receive prompt attention.

ARCHIBALD BODGE, Secretary and Treasurer. HORACE HORTON, President.

ROBERT RUTHERFORD, General Manager.

Goderich, Ont., 9th Sept., 1873. 1625

THE GENUINE

Standard Scales,

STOCK SCALES, COAL SCALES, HAY SCALES, DAIRY SCALES, COUNTER SCALES, &c., &c.

ALSO
THE MOST PERFECT
Alarm Cash Drawer.
Miles Alarm Till Co.'s.

EVERY MERCHANT SHOULD USE THEM.

EVERY DRAWER Warranted.

SOLD AT
Fairbanks' Scale Warehouses;
FAIRBANKS & CO.,
93 Main Street, Buffalo, N. Y.,
338 Broadway, Albany,
311 Broadway, New York.
FAIRBANKS, BROWN & CO.,
2 Milk Street, Boston.
For Sale by leading Hardware Dealers. 1413-1m

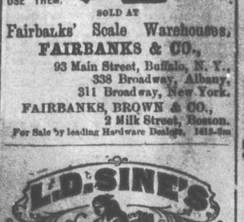

GIFT ENTERPRISE

The only Reliable Gift Distribution in the country!

$50,000 00
IN VALUABLE GIFTS
TO BE DISTRIBUTED IN
L. D. SINE'S
168TH REGULAR MONTHLY.

GIFT ENTERPRISE!

To be drawn Monday, Aug. 10th, 1874.

ONE GRAND CAPITAL PRIZE, $5,000 IN GOLD!

Two Prizes $1,000 } GREENBACKS!
Two Prizes $500 }
Five Prizes $100 }

Two Family Carriages and Matched Horses with Silver-Mounted Harness, worth $1,500 each!

One Horse & Buggy, with Silver-mounted Harness, worth $600.

One Fine-toned Rosewood Piano, worth $550!

Five Family Sewing Machines, worth $100 each!

750 Gold and Silver Lever Hunting Watches (in all,) worth from $20 to $300 each!

Gold Chains, Silver-ware, Jewelry, &c.

Number of Gifts 6,000! Tickets limited to 50,000!

AGENTS WANTED TO SELL TICKETS, to whom liberal Premiums will be paid.

Single Tickets $1; Six Tickets $5; Twelve Tickets $10; Twenty-Five $20

Circulars containing a full list of prizes, a description of the manner of drawing, and other information in reference to the Distribution, will be sent to any one ordering them. All letters must be addressed to

L. D. SINE, Box 86,
MAIN OFFICE, Cincinnati, O.
101 W. Fifth St. 1409

CONSUMPTION CURED.

To the Editor of the Huron Signal.

REVEREND FRIEND:

Will you please inform your readers that I have a positive

CURE FOR CONSUMPTION

and all disorders of the Throat and Lungs, and that, by its use in my practice, I have cured hundreds of cases, and will give

$1,000

for a case it will not benefit. Indeed, so strong is my faith, I will send a Sample free, to any sufferer addressing me.

—Please show this letter to any one you may know who is suffering from those diseases, and oblige,

Faithfully Yours,
DR. T. F. BURT,
69 William St., New York.
1410-6m

STOCK'S EXTRA

MACHINE OIL

Has been in general use for the past two years and giving the best satisfaction, as may be seen by testimonials from many of the leading houses in Ontario. It will not congeal in the coldest weather, it is therefore suitable for the lightest and fastest, as well as the heaviest machines in use.

TESTIMONIAL.

From the Joseph Hall Machine Works, awa.

I consider Stock's oil cheaper at $1.00 per gallon than olive oil at 50 cents. Yours respectfully,
F. W. GLEN, President

For sale only by
G. H. PARSONS & CO., Hardware Merchants, Goderich.
SOLE AGENTS,
1313.

NEW BOOKS,

Wall Paper,
&c., &c.
WHOLESALE & RETAIL
AT BUTLER'S

A Beautiful Assortment
OF
JEWELLERY OF ALL KINDS
JUST RECEIVED,
and to be sold
CHEAP AT BUTLER'S

Fishing Tackles,
OF ALL KINDS, CONSISTING OF REELS, BASKETS, BAITS HOOKS and LINES of superior kind
AND
SELLING AT COST
AT BUTLER'S.

Goderich, 19th Aug., 1870. sw104

Stoves! Stoves!

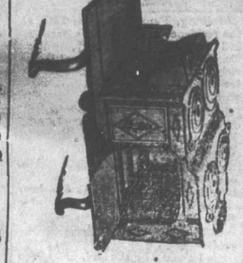

EVE TROUGHS AND CONDUCTING PIPE CISTERN PUMPS, LEAD PIPES, &c.

PLAIN AND FANCY
TIN WARE,
COAL OIL
WHOLESALE AND RETAIL.

☞ Coal Oil Lamps, &c. Old Iron, Copper, Brass, Wool Pickings and Sheep Skins taken in exchange.

J. & J. STOBY.

☞ Sign of the Large Coal Oil Barrel
Goderich, Aug 15, 1870 swl

L. S. WILLSON,