

# IMAGE EVALUATION TEST TARGET (MT-3)

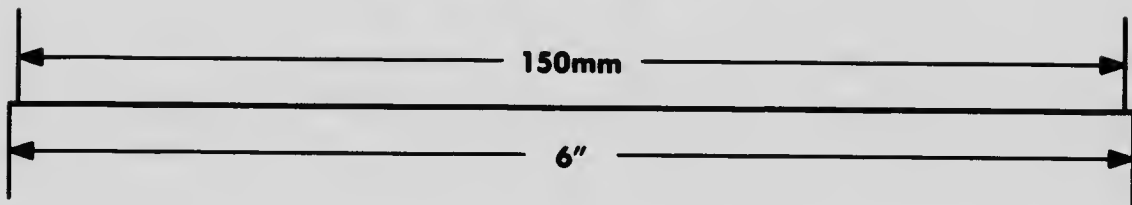
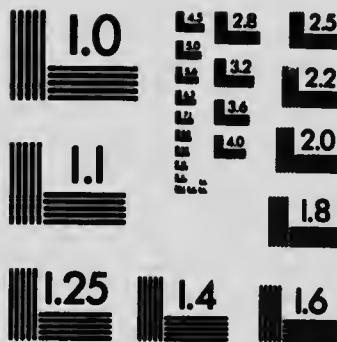
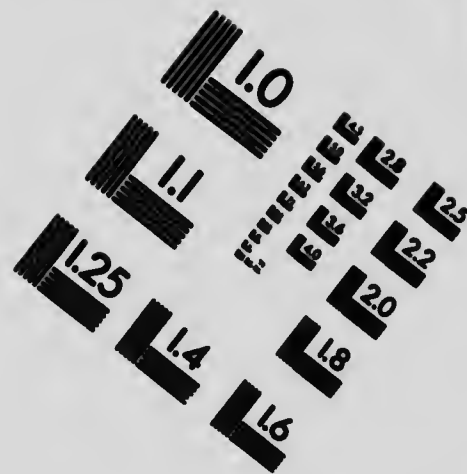
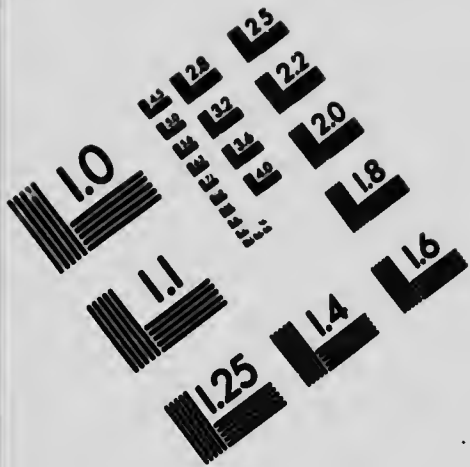

**APPLIED IMAGE, Inc**  
 1653 East Main Street  
 Rochester, NY 14609 USA  
 Phone: 716/482-0300  
 Fax: 716/288-5989

© 1983, Applied Image, Inc., All Rights Reserved

**CIHM  
Microfiche  
Series  
(Monographs)**

**ICMH  
Collection de  
microfiches  
(monographies)**



**Canadian Institute for Historical Microreproductions / Institut canadien de microreproductions historiques**

**© 1994**

Technical and Bibliographic Notes / Notes techniques et bibliographiques

The Institute has attempted to obtain the best original copy available for filming. Features of this copy which may be bibliographically unique, which may alter any of the images in the reproduction, or which may significantly change the usual method of filming, are checked below.

L'Institut a microfilmé le meilleur exemplaire qu'il lui a été possible de se procurer. Les détails de cet exemplaire qui sont peut-être uniques du point de vue bibliographique, qui peuvent modifier une image reproduite, ou qui peuvent exiger une modification dans la méthode normale de filmage sont indiqués ci-dessous.

Coloured covers/  
Couverture de couleur

Covers damaged/  
Couverture endommagée

Covers restored and/or laminated/  
Couverture restaurée et/ou pelliculée

Cover title missing/  
Le titre de couverture manque

Coloured maps/  
Cartes géographiques en couleur

Coloured ink (i.e. other than blue or black)/  
Encre de couleur (i.e. autre que bleue ou noire)

Coloured plates and/or illustrations/  
Planches et/ou illustrations en couleur

Bound with other material/  
Relié avec d'autres documents

Tight binding may cause shadows or distortion along interior margin/  
La reliure serrée peut causer de l'ombre ou de la distorsion le long de la marge intérieure

Blank leaves added during restoration may appear within the text. Whenever possible, these have been omitted from filming/  
Il se peut que certaines pages blanches ajoutées lors d'une restauration apparaissent dans le texte, mais, lorsque cela était possible, ces pages n'ont pas été filmées.

Additional comments: /  
Commentaires supplémentaires:

Coloured pages/  
Pages de couleur

Pages damaged/  
Pages endommagées

Pages restored and/or laminated/  
Pages restaurées et/ou pelliculées

Pages discoloured, stained or foxed/  
Pages décolorées, tachetées ou piquées

Pages detached/  
Pages détachées

Showthrough/  
Transparence

Quality of print varies/  
Qualité inégale de l'impression

Continuous pagination/  
Pagination continue

Includes index(es)/  
Comprend un (des) index

Title on header taken from: /  
Le titre de l'en-tête provient:

Title page of issue/  
Page de titre de la livraison

Caption of issue/  
Titre de départ de la livraison

Masthead/  
Générique (périodiques) de la livraison

This item is filmed at the reduction ratio checked below /  
Ce document est filmé au taux de réduction indiqué ci-dessous.

10X	12X	14X	16X	18X	20X	22X	24X	26X	28X	30X	32X
<input type="checkbox"/>	<input type="checkbox"/>	<input type="checkbox"/>	<input type="checkbox"/>	<input type="checkbox"/>	<input type="checkbox"/>	<input checked="" type="checkbox"/>	<input type="checkbox"/>	<input type="checkbox"/>	<input type="checkbox"/>	<input type="checkbox"/>	<input type="checkbox"/>

The copy filmed here has been reproduced thanks to the generosity of:

National Library of Canada

The images appearing here are the best quality possible considering the condition and legibility of the original copy and in keeping with the filming contract specifications.

Original copies in printed paper covers are filmed beginning with the front cover and ending on the last page with a printed or illustrated impression, or the back cover when appropriate. All other original copies are filmed beginning on the first page with a printed or illustrated impression, and ending on the last page with a printed or illustrated impression.

The last recorded frame on each microfiche shall contain the symbol  $\rightarrow$  (meaning "CONTINUED"), or the symbol  $\nabla$  (meaning "END"), whichever applies.

Maps, plates, charts, etc., may be filmed at different reduction ratios. Those too large to be entirely included in one exposure are filmed beginning in the upper left hand corner, left to right and top to bottom, as many frames as required. The following diagrams illustrate the method:

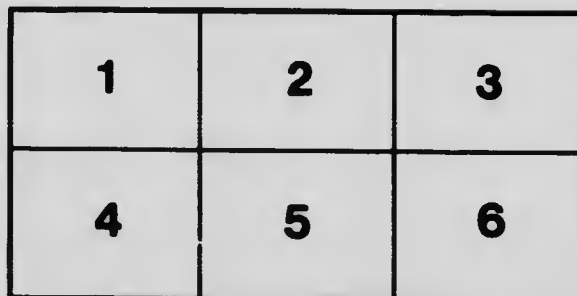
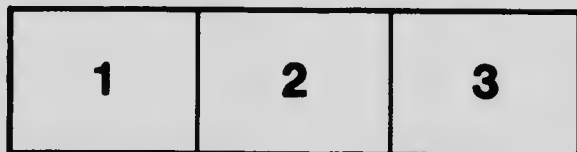

L'exemplaire filmé fut reproduit grâce à la générosité de:

Bibliothèque nationale du Canada

Les images suivantes ont été reproduites avec le plus grand soin, compte tenu de la condition et de la netteté de l'exemplaire filmé, et en conformité avec les conditions du contrat de filmage.

Les exemplaires originaux dont la couverture en papier est imprimée sont filmés en commençant par le premier plat et en terminant soit par la dernière page qui comporte une empreinte d'impression ou d'illustration, soit par le second plat, selon le cas. Tous les autres exemplaires originaux sont filmés en commençant par la première page qui comporte une empreinte d'impression ou d'illustration et en terminant par la dernière page qui comporte une telle empreinte.

Un des symboles suivants apparaît sur la dernière image de chaque microfiche, selon le cas: le symbole  $\rightarrow$  signifie "A SUIVRE", le symbole  $\nabla$  signifie "FIN".

Les cartes, planches, tableaux, etc., peuvent être filmés à des taux de réduction différents. Lorsque le document est trop grand pour être reproduit en un seul cliché, il est filmé à partir de l'angle supérieur gauche, de gauche à droite, et de haut en bas, en prenant le nombre d'images nécessaire. Les diagrammes suivants illustrent la méthode.

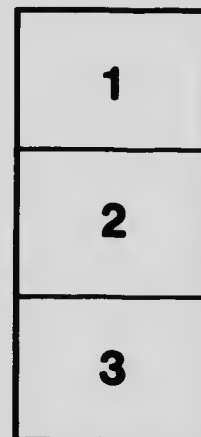

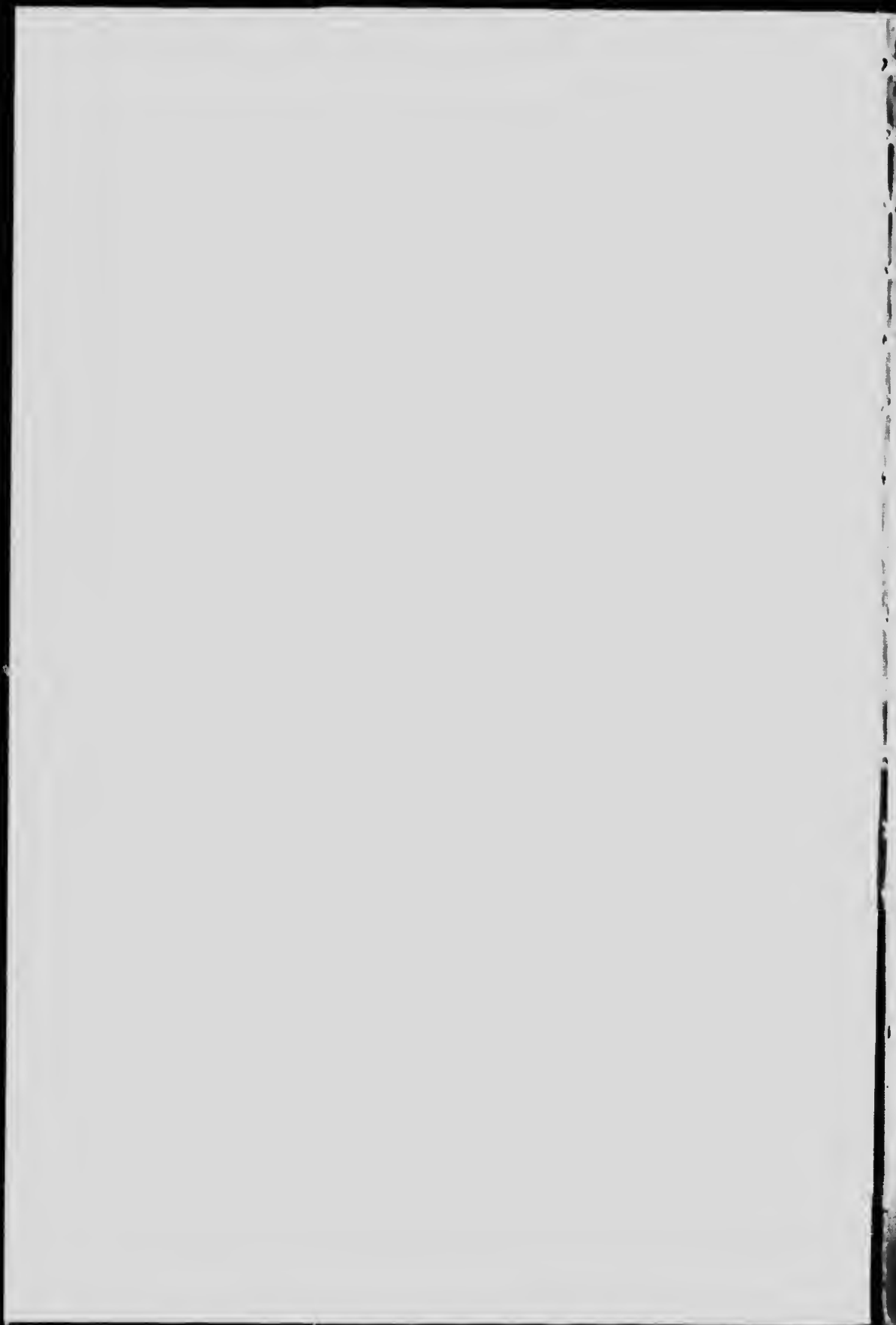

**CORONATION**

**✻ ✻ HYMN ✻ ✻**



**Agnes Grote Copeland**

DAS67

C66

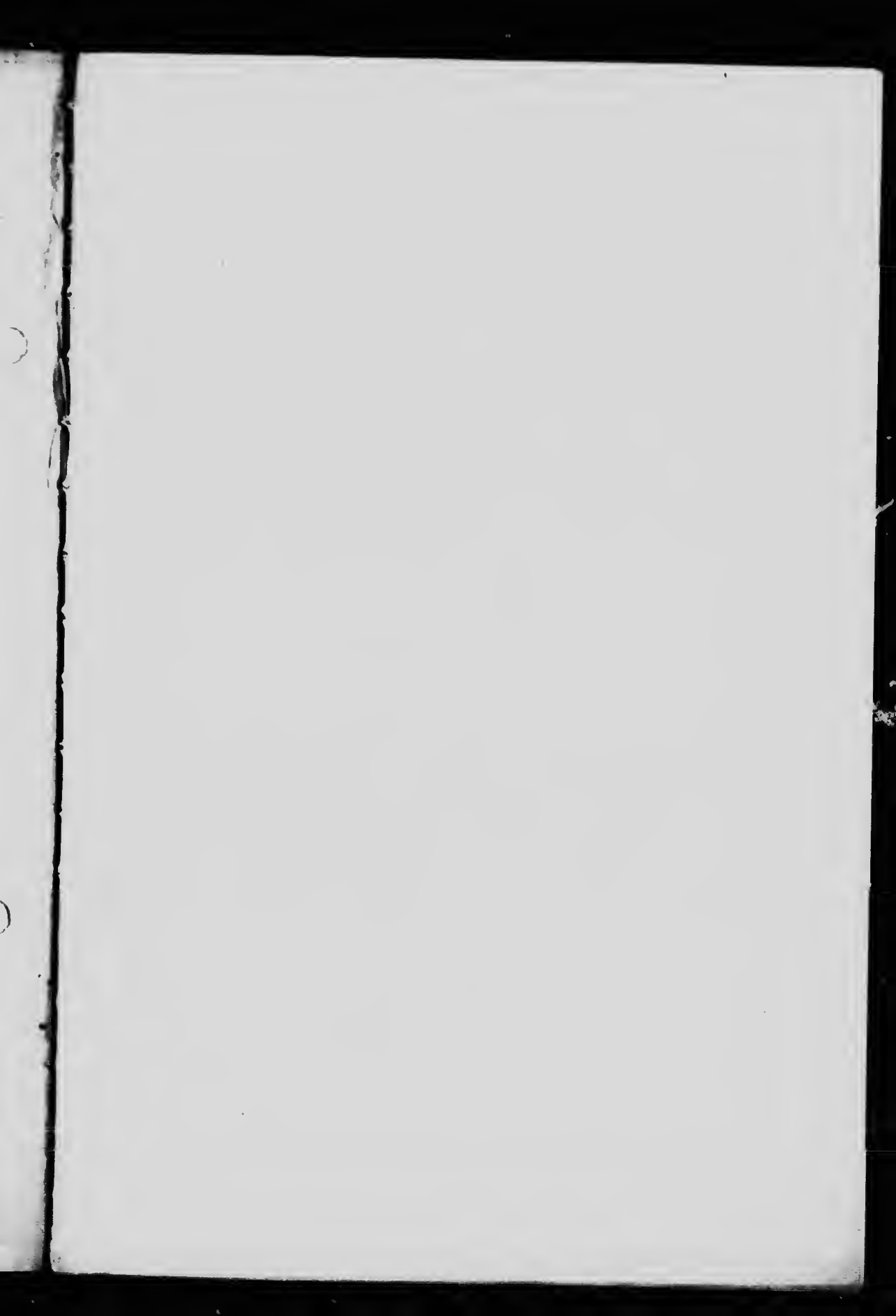





TO THEIR MAJESTIES  
KING EDWARD VII.  
*and*  
QUEEN ALEXANDRA







## Coronation Hymn.



WAKE, awake, ye voices of the dawn,  
Great tidings echo over land and sea,  
Again unto a lustrous June was born

A wondrous deed, with verdure clad to dwell  
Enthroned upon these crimson hills. Awake  
And sing, O sing, sweet choristers of morn,  
Your carol of the Junetide sing, awake  
And sing, an Empire's joyous greeting sing.

**U**E ivory gates, now open wide, within  
Your portals flow the shimmering opal tints  
Of golden day, softly the muses chant  
A joyful strain and liliated garlands breathe  
The valley's bloom. Here, Britain's glory waits,  
Here, scions from her distant shores attend  
And potentates from other lands repair,  
Honor and homage to pay her sovereign lord.

**N**OW robed in England's sheen her herald speeds,  
And every British shore resounds with joy,  
The woodland breezes waft their charmèd song  
In mystic music to the silvery bells,  
Forth with the winds the thundrous cannon roar  
In cadence swelling on the billowed crest,  
While with united voice the nation joins  
In loud response, and all her banners wave  
Unto Britannia's jubilant refrain;  
For the lord of the Isles, Great Edward, comes,  
And fairer than the lilies of the vale  
Cometh Alexandra, Bride of the realm!  
Belovèd, matchless queen! surrounded by  
A lordly company, in majesty  
They come; unto the nation's crowning come.

**J**SING, ye people, swell the rapturous strain,  
In one glad harmony your pæan sing.  
Jubilaté, jubilaté, all hail,  
Jubilaté, jubilaté, amen.

**L**UMINOUS morn, that in thy wakening brings  
Fresh lustre to the gladdened earth, afar  
Thy roseate rays have climbed the mountain peaks  
To fall in showering smiles upon the vale,  
Where dew-dropt crownèd lilies rare embrace  
Their gentle touch, and from thy vaulted blue  
O radiant light, now bathing in a flood  
Of love divine these hallowed Abbey aisles,  
Linger and rest, to shed a splendor on  
The throne that waits the crowning of the king,  
And crown the crowning of the fairest queen,  
Rest, blessed light, O rest, with glory rest,  
O rest, with glory rest, with glory rest.





WESTMINSTER ABBEY

**B**EHOLD the king and queen in reverence kneel;  
In reverence worship Him, the Lord of hosts,  
Before the throne where seraph voices float  
Down from the Great White Throne, the Great  
White Throne.

**A**RISE ye chosen ones, and worship Him;  
Within His temple magnify and praise  
His holy name, and praise His holy name.  
Hallelujah, hallelujah, rejoice,  
Hallelujah, hallelujah, amen.

CHORUS.

**G**OD of our fathers, O God of the nations,  
Thou Holy One of Israel,  
Thy children bless, thy children bless.  
In Thy great mercy, O Thou great Jehovah,  
Anoint Great Britain's crown'd king,  
And let Thy benediction rest,  
Rest upon him, rest upon him.  
O let the people praise Thee and be joyful,  
Be joyful in their heritage,  
Be joyful and ever praise Thee.  
O Lord eternal, King of kings the mighty,  
King Edward save, King Edward love,  
The king, "God save our lord the king."

**T**RANSCENDENT light, O rest, with glory rest;  
The fragrant air is filled with heavenly calm  
Breathing the sainted presence of her, our Queen,  
Of sacred memory blest, while through the gleam  
Of day effulgent, lo her vanished hand  
Lets fall upon her most illustrious son  
The shining mantle of her glorious reign.  
O blest Victoria, Victoria!  
Thy mirrored halo rest, forever rest,  
Forever rest, thy mirrored halo rest!

**T**HE whispering angels, your vigils keep,  
Your vigils keep, your holy vigils keep.

**A**LL hail, resplendent day! that seals thy star  
Fast woven in the king's encrownèd crown;  
All hail thou kingly son! thy zenith fixed  
Near that immortal monument; thus thou  
Hast wrought, in equity and skill, a chain  
Of lasting worth; all praise to thee, all praise  
And honor to our Emperor and King.



INTERIOR VIEW OF WESTMINSTER ABBEY

**W**HAT majesty and power doth unto thee  
Portend, O king; whence standest thou upon  
Thine Island pedesta!, graven from out  
The glory of the centuries, what vast  
Environed glorious visions greet thine eye!  
What all-triumphant consummating heights!  
And, as thine outstretched hand in trust shall sway  
The sceptre over thine enhancèd realm,  
Know that thy nation centres all her hope  
In thee. In peace, or war, her altar stands  
A living flame; the flower of all her sons  
Shall dare to follow where their fathers led,  
And every British heart shall ever beat  
For Britain's cause. Sealing her loyalty  
In an imperishable bond, she troths  
Allegiance, O most gracious king, to thee,  
And crowns thee with her fealty, prayer and love;  
Long live the king, long live our lord the king.

(CHORUS)

