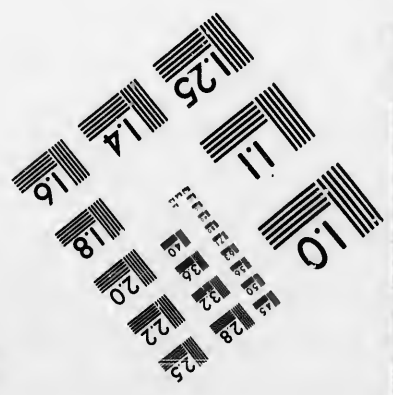
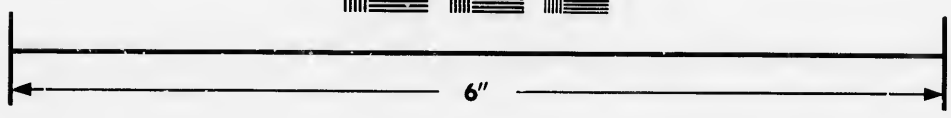
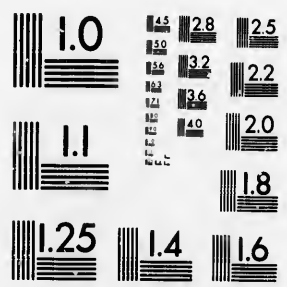

**IMAGE EVALUATION
TEST TARGET (MT-3)**



**Photographic
Sciences
Corporation**

23 WEST MAIN STREET
WEBSTER, N.Y. 14580
(716) 872-4503

**CIHM/ICMH
Microfiche
Series.**

**CIHM/ICMH
Collection de
microfiches.**



Canada: Institute for Historical Microreproductions / Institut canadien de microreproductions historiques

© 1986

The copy filmed here has been reproduced thanks to the generosity of:

Archives of Ontario
Toronto

The images appearing here are the best quality possible considering the condition and legibility of the original copy and in keeping with the filming contract specifications.

Original copies in printed paper covers are filmed beginning with the front cover and ending on the last page with a printed or illustrated impression, or the back cover when appropriate. All other original copies are filmed beginning on the first page with a printed or illustrated impression, and ending on the last page with a printed or illustrated impression.

The last recorded frame on each microfiche shall contain the symbol \rightarrow (meaning "CONTINUED"), or the symbol ∇ (meaning "END"), whichever applies.

Maps, plates, charts, etc., may be filmed at different reduction ratios. Those too large to be entirely included in one exposure are filmed beginning in the upper left hand corner, left to right and top to bottom, as many frames as required. The following diagrams illustrate the method:

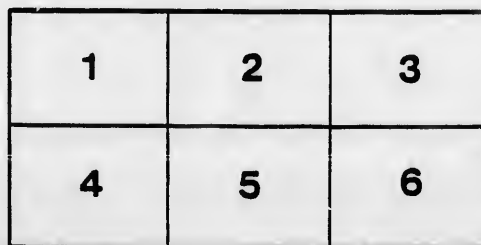
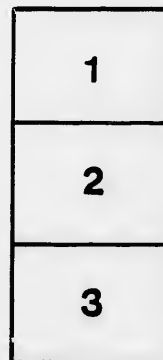
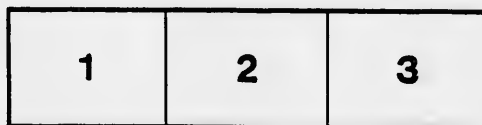

L'exemplaire filmé fut reproduit grâce à la générosité de:

Archives of Ontario
Toronto

Les images suivantes ont été reproduites avec le plus grand soin, compte tenu de la condition et de la netteté de l'exemplaire filmé, et en conformité avec les conditions du contrat de filmage.

Les exemplaires originaux dont la couverture en papier est imprimée sont filmés en commençant par le premier plat et en terminant soit par la dernière page qui comporte une empreinte d'impression ou d'illustration, soit par le second plat, selon le cas. Tous les autres exemplaires originaux sont filmés en commençant par la première page qui comporte une empreinte d'impression ou d'illustration et en terminant par la dernière page qui comporte une telle empreinte.

Un des symboles suivants apparaîtra sur la dernière image de chaque microfiche, selon le cas: le symbole \rightarrow signifie "A SUIVRE", le symbole ∇ signifie "FIN".

Les cartes, planches, tableaux, etc., peuvent être filmés à des taux de réduction différents. Lorsque le document est trop grand pour être reproduit en un seul cliché, il est filmé à partir de l'angle supérieur gauche, de gauche à droite, et de haut en bas, en prenant le nombre d'images nécessaire. Les diagrammes suivants illustrent la méthode.

re
étails
s du
modifier
r une
filmage

s

errata
to

pelure,
on à

LIST OF VOTERS
FOR THE
TOWNSHIP OF GODERICH
COUNTY OF HURON.
FOR THE YEAR 1884.

LIST OF PERSONS ENTITLED TO VOTE AT
MUNICIPAL ELECTIONS
AND
ELECTIONS TO THE LEGISLATIVE ASSEMBLY.

Sub-Section 4 of Section 2 of the Act to Consolidate and Amend the Law
respecting Voters' Lists.

4. The Sheriff shall, immediately upon receipt of his copies, cause one of them to be posted up in a conspicuous place in the Court House; the Clerk of the Peace, upon receipt of his copies, shall cause one of them to be posted in a conspicuous place in his office; every Public or Separate School Head Master or Mistress shall in like manner put up one on the door of the School House; and every PostMaster shall post up one of his copies in his Post Office. 39 V., c. 11, s. 4, s.s. 2.



GODERICH, ONT:

STAR CHEAP BOOK AND JOB PRINTING ESTABLISHMENT, WEST STREET.

1884.

BRISTOL ROAD

1911

1912

1913

1914

SCHED

Compris
shore, at
the sever
thence e
said line
B., then
boundar
road alo
beginnin

PART

- No.
on
Roll.
- 723 An
 - 732 Ale
 - 737 An
 - 744 An
 - 763 An

 - 599 Bro
 - 601 Bla
 - 616 Ber
 - 620 Bel
 - 621 Bel
 - 652 Bla
 - 682 Bur
 - 698 Bec
 - 711 Bec
 - 712 Bec
 - 733 Bel
 - 734 Bel
 - 752 Bri
 - 753 Bea

 - 593 Cha
 - 594 Cha
 - 614 Chi



VOTERS' LIST-1884.

MUNICIPALITY OF THE TOWNSHIP OF GODERICH.

SCHEDULE OF POST OFFICES—1, GODERICH; 2, HOLMESVILLE; 3, CLINTON; 4, BAYFIELD; 5, PORCER'S HILL.

POLLING SUB-DIVISION NO. 1.

Comprising and containing all that part of the Township of Goderich commencing at the lake shore, at the line between the Goderich town boundary and the Township, thence south along the several windings of the said lake shore to the line between Lots Twenty-five and Twenty-six, thence east along said line to the line between the 4th and 5th Concessions, thence north along said line until it touches the line between Lct Eight, in the Maitland Concession and Concession B., thence along said line to the River Maitland, thence north-west along said river to the boundary of the town of Goderich, thence along said line to the Huron Road, thence from said road along the boundary line between the Town and Township of Goderich, to the place of beginning.

PART I.—Persons entitled to Vote at BOTH Municipal Elections and Elections to the Legislative Assembly.

No. on Roll.	NAME.	No. of Lot or Part of Lot.	Con.	Owner, Tenant, Occupant or Farmer's Son.	Juror.	Post Office.
723	Andrews, James	N. W. 13	1	Owner		1
732	Alexander, John	9	2	Owner		1
737	Andrews, William	S. pt. 8	2	Owner	j	1
744	Andrews, John	6	1	Owner	j	1
763	Andrews, Stephen	Pt. 4	M	Owner		1
599	Brown, George	E. pt. 8 Nos. 1, 2, 3, pt. 4	B	Owner		1
601	Blake, Charles	102, N. 5	B M	Owner	j	1
616	Bentley, Thomas	12, 13	4	Owner	j	1
620	Bell, Willis	14, 21	4	Tenant	j	1
621	Bell, Thomas W.	14, 21	4	Tenant	j	1
652	Blair, William	23	4	Owner (S.-D. 3)	j	1
682	Burk, Samuel	S. 25. E. 25.	1, 2	Owner	j	1
698	Beevers, William	N. 18	1	Owner	j	1
711	Beevers, Samuel jr.	13	2	Owner	j	1
712	Beevers, Samuel sr.	13	2	Owner	j	1
733	Bell, Willis	8	1	Tenant	j	1
734	Bell, Robert	8, 9	1	Tenant	j	1
752	Brincombe, Charles	(Sub-D. 4) 12, 13, 14, 15	1	Owner	j	1
753	Bean, Robert	Pt. 12, pt. 13, 10	B 6	Tenant	j	1
593	Chambers, Richard	101	M	Tenant		1
594	Chambers, Richard	101	M	Tenant		1
614	Chisholm, Alexander	10, W, 25	2, 3	Owner	j	1

POLLING SUB-DIVISION, NO. 1—CONTINUED.

No. on Roll.	NAME,	No. of Lot or Part of Lot.	Con.	Owner, Tenant, Occupant or Farmer's Son,	Juror.	Post Office.	No. on Roll.
683	Clark, David	S. 24, N. 25	1	Tenant	j	1	612
684	Clark, John, sr.	N. 24, N. 25	1	Owner		1	613
685	Clark, John, jr.	24	2	Owner	j	1	700
687	Cantelon, William	22	1	Tenant	j	1	701
688	Cantelon, George	22	1	Tenant		1	772
756	Cline, Edward	S. 2	1	Tenant	j	1	
764	Crabb, Christopher	{ Sub-D. 4, Nos. 2, 3, 4, 5, 8, 9, 10, 11, 16, 17, 18, 15, L. 23. }	1	Owner		1	785
784	Cunningham, William	Pt. 3	M	Owner		1	615 622 636 637
637	Doak, Henry	17	3	Owner		1	638
695	Dunlop, Hugh	19	2	Tenant	j	1	639
705	Davidson, George E.	20	1	Owner	j	1	692
706	Davidson, Robert	20	1	Owner		1	707
724	Dunlop, John	Sub-D. 10, Nos. 9, 10	1	Tenant	j	1	708
769	Doyle, B. L.	S. 3	M	Owner		1	709
786	Drysdale, Andrew	105	M	Owner	j	1	719
605	Edwards, William	103	M	Owner		1	720
623	Elliott, Robert	15	4	Owner		1	721
624	Elliott, John	15	4	Owner	j	1	722
631	Elliott, Robert	Pt. 18, pt. 19	4	Owner		1	738
632	Elliott, George A.	Pt. 18, 19	4	Farmer's Son		1	739
633	Elliott, Robert B.	Pt. 18, 19	4	Farmer's Son	j	1	740
634	Elliott, William J.	Pt. 18, pt. 19	4	Farmer's Son		1	
640	Elliott, Archibald	22	4	Owner		1	725
641	Elliott, Robert	23	3	Owner	j	1	731
642	Elliott, James	E. 25	4	Owner	j	1	754
651	Elliott, James H.	24, W. 25	4	Owner		5	755
691	Edwards, James	21	1	Tenant	j	1	
790	Edwards, Joseph	Pt. 4	M	Tenant		1	604 655 656
702	Foley, Michael	17	2	Owner	j	1	656
730	Fowler, George	Sub-D. 10, Nos. 1, 2	1	Owner		1	736
731	Fowler, George	Sub-D. 10, Nos. 1, 2	1	Farmer's Son		1	749
751	Furse, Samuel	{ Sub-D. 4, Nos. 19, 20, 21, 22, 23, 3 }	1	Owner	j	1	750
782	Ferris, John	Pt. 3	M	Owner		1	773 379
595	Gibson, Samuel	101	M	Owner	j	1	645
596	Gibson, George	101	M	Owner	j	1	649
597	Gibson, John	101	M	Owner		1	608
726	Gerrard, Alexander	N. 11	2	Owner	j	1	609
728	Graham, John	10	2	Owner	j	1	610
757	Garrick, James	W. 2	1	Tenant		1	619
781	Gordon, Robert	Pt. 3	M	Owner	j	1	625 628
600	Hawley, Richard	7, W. 8	M	Owner		1	629
602	Hunter, John	S. 6	M	Owner		1	643
603	Hunter, John W.	S. 6	M	Farmer's Son		1	693

POLLING SUB-DIVISION No. 1--CONTINUED.

Juror.	Post Office.	No. on Roll.	NAME.	No. of Lot or Part of Lot.	Con.	Owner, Tenant, Occupant or Farmer's Son.	Juror.	Post Office.
j	1	612	Hinks, William	10, 11, 11	3, 4	Owner	j	1
	1	613	Hinks, Harvey	10, 11	3, 4	Owner		
j	1	700	Hewitt, George H., sr.	17	1	Owner		1
j	1	701	Hewitt, George H.	17	1	Farmer's Son	j	1
j	1	772	Hare, Joseph	8, N. 6, 9	B M	Owner		1
	1	785	Imrie, Robert	104	M	Owner	j	1
	1	615	Johnston, John H.	S. W. 10	4	Owner		1
	1	622	Johnston, Hugh M.	14	4	Owner		1
	1	636	Johnston, Robert	S. 20	4	Owner	j	1
	1	637	Johnston, Thomas	S. 20	4	Farmer's Son		1
j	1	638	Johnston, Thomas J.	22	2	Tenant	j	1
j	1	639	Johnston, John	N. 20, 21	3, 4	Owner		1
	1	692	Johnston, Samuel	21	1	Owner		1
j	1	707	Johnston, Thomas	S. 14	2	Owner	j	1
	1	708	Johnston, Henry S.	S. 14	2	Owner		1
j	1	709	Johnston, George K.	N. 14	2	Owner	j	1
	1	719	Johnston, Christopher	E. 12	1	Owner	j	1
	1	720	Johnston, James	W. 12	1	Occupant	j	1
j	1	721	Johnston, Matthew	W. 12	1	Owner		1
	1	722	Johnston, Robert	N. W. 13	1	Tenant	j	1
	1	738	Johnston, David A.	N. 7	1	Owner	j	1
	1	739	Johnston, Thomas G.	N. 7	1	Owner	j	1
j	1	740	Johnston, James	N. 7	1	Owner		1
	1	725	Kedslie, Francis	Sub.-D. 10, 9, 10	1	Owner		1
j	1	731	Kirkpatrick, John	Sub.-D. 10, 8, 6	1	Owner	j	1
j	1	754	Kidd, Joseph	W. 2	1	Owner		1
j	5	755	Kidd, Joseph	W. 2	1	Owner	j	1
	1	604	Lizars, J. S.	5	M	Owner		1
	1	655	Lindsay, David	24	3	Owner	j	1
j	1	656	Lindsay, Christopher	24	3	Owner		1
	1	736	Lawrison, William C.	S. 7, N. 8	2	Tenant	j	1
	1	749	Lacy, John J.	E. 3	1	Owner	j	1
	1	750	Lacy, Thomas	E. 3	1	Owner	j	1
j	1	773	Murray, William	Pt. 3	M	Owner		1
	1	379	Miller, Thomas B.	M. 25	4	Tenant		5
j	1	645	Merrill, Samuel H.	S. 25	3	Tenant	j	1
j	1	649	Marshall, Robert	S. 25	4	Owner		5
	1	608	McIntosh, Charles	8	4	Owner	j	1
j	1	609	McIntosh, William	7, pt. 8, pt. 6	3, 4	Owner	j	1
j	1	610	McIntosh, James	9	4	Owner		1
	1	619	McClusky, Joseph	14	3	Owner	j	1
j	1	625	McMath, William	16	4	Owner	j	1
	1	628	McKee, Thomas	17	4	Owner	j	1
	1	629	McIlwain, James	17	3	Tenant	j	1
	1	643	McLean, Edward	N. 25	3	Owner		1
	1	693	McIlwain, Hugh	N. 21	2	Owner	j	1

POLLING SUB DIVISION No. 1--CONTINUED.

No. on Roll.	NAME.	No. of Lot or Part of Lot.	Con.	Owner, Tenant, Occupant or Farmer's Sou.	Juror.	Post Office.
696	McBrine, David, jr.	20	2	Owner	j	1
697	McBrine, David, sr.	S. 18, S. 21	1, 2	Owner	j	1
699	McIlwain, Johnston	18	2	Owner	j	1
703	McIlwain, George	16	2	Owner	j	1
704	McAllister, William	E. 15	1	Tenant	j	1
710	McIlwain, Robert	S. 13	1	Owner	j	1
718	McQueen, Hugh	W. 11	1	Owner	j	1
762	McLean, A. P.	S. 3	M	Owner		1
765	McLean, W. (see S.-D. 3)	S. 11	2	Owner		1
771	McLean, Robert	Pt. 106, 107	M 3	Owner		1
777	McCann, Ezekiel	Pt. 3	M	Owner	j	1
778	McCann, John H.	Pt. 3	M	Owner		1
787	McCardy, Duncan	Pt. 3	M	Owner		1
604	McIntyre, John	5	M	Tenant		1
605	McKee, George	103	M	Tenant	j	1
694	Naftel, Charles J S.	19	1	Owner	j	1
607	Orr, Robert	S. 8, 9	3	Owner		1
611	Orr, David	S. 19, 20	3	Owner	j	1
606	Porter, John	7	4	Owner	j	1
635	Porter, John	18, N. 19	3	Owner	j	1
689	Parsons, George H.	22, 23	1	Owner		1
690	Parsons, James G.	22	1	Owner		1
713	Peacock, James	W. 12	2	Owner	j	1
714	Peacock, Robert	W. 15	1	Occupant		1
716	Phipps, Albert	E. 11	1	Tenant	j	1
753	Porter, James	{ Pt. 12, 13, 10, N. 3, W. 2	2, B. 6	Owner	j	1
770	Polley, A. M.	5, 6, pt. 3	3 M	Owner		1
598	Reid, William	Pt. 8, Nos. 1, 2, 3, 4	B	Tenant	j	1
626	Ross, James	15	3	Owner	j	1
627	Ross, George	15	3	Owner	j	1
617	Sowerby, Thomas	12, E. 12, 13 { Nos. 3, 4, 5, 7, 11.	2, 3	Owner		1
727	Swaffield, Wm. S.-D.	10 { 12, 13, 14, 15, 16	1	Owner	j	1
735	Smith, A. M.	8 9	1	Owner	j	1
743	Salkeld, Joseph	6, 2	2	Occupant	j	1
745	Salkeld, John	{ S.-D. 4, Nos. 25, 26 4, 6, 7, 24	2	Owner	j	1
746	Salkeld, Isaac	5, N. 7	1, 2	Owner	j	1
747	Salkeld, John W.	4	2	Occupant	j	1
748	Salkeld, Isaac	S. 3	2	Occupant		1
761	Sloan, Samuel	Pt. 102, pt. 106, 107	M	Owner		1
788	Stokes, Jacob	E. 16	1	Owner		1
789	Stokes, Sanford	W. 16	1	Owner		1
686	Wilson, David	N. 24	1	Tenant		1

No. on Roll.

783 Wil

717 Yor

759 But

760 Can

766 Ell

741 Mc

742 Mc

779 Sm

F

VOTERS' LIST-1884.

MUNICIPALITY OF THE TOWNSHIP OF GODERICH.

SCHEDULE OF POST OFFICES—1, GODERICH; 2, HOLMESVILLE; 3, CLINTON; 4, BAYFIELD; 5, PORTER'S HILL.

POLLING SUB-DIVISION NO. 2.

Comprising and containing all that part of the Township of Goderich commencing at the river Maitland at the line between Lot Eight, in the Maitland Concession and Concession B, thence along said line to the line between the 4th and 5th Concessions, thence south along said line to the line between Lots Twenty-five and Twenty-six, thence east along said line to the line between the 8th and 9th Concessions, thence north along said line to the line between Lots Twenty and Twenty-one, thence east to the River Maitland, thence along the several windings of the said river to the place of beginning.

PART I.—Persons entitled to Vote at BOTH Municipal Elections and Elections to the Legislative Assembly.

No. on Roll.	NAME,	No. of Lot or Part of Lot.	Con.	Owner, Tenant, Occupant or Farmer's Son.	Juror.	Post Office.
518	Acheson, Edward	90	M	Owner		2
519	Acheson, Robert	90	M	Owner		1
478	Bell, Henry	N. W. 9	M	Owner		1
544	Bateman, Eli	23	8	Owner	j	5
370	Courtice, Edmund G.	23, pt. 24, 25	7	Tenant	j	5
371	Courtice, John L.	23, pt. 24, 25	7	Owner		2
474	Curwin, Henry	Pt. 10, 11, 12	8	Tenant	j	1
538	Clegg, John	19	8	Owner		3
545	Connolly, William	S. 22	8	Owner		5
546	Connolly, James	22, N. 22	7, 8	Owner	j	5
547	Cox, James	23	6	Owner	j	5
550	Cox, Robert Y.	22	6	Owner	j	5
552	Cox, David	20, S. 21	5, 6	Owner	j	5
553	Cox, George	S. 20	6	Owner		5
554	Cox, David	N. 21	6	Owner	j	5
556	Cox, Thomas C.	S. 18	5	Owner	j	5
557	Cox, James	19, N. 20	6	Owner		5
558	Cox, Wm. J.	18, N. 18	5, 6	Owner	j	5
561	Cox, Alexander	17	5	Owner	j	5
567	Clark, William	13, 14	6	Occupant	j	1
568	Clark, John	13, 14	6	Owner		1
473	Driver, Joseph	B.	Globe	Owner	j	1

POLLING SUB-DIVISION NO. 2—CONTINUED.

No. on Roll.	NAME.	No. of Lot or Part of Lot.	Con.	Owner, Tenant, Occupant or Farmer's Son.	Juror.	Post-Office.
592	McMillan, George	N. E. 4	B	Owner	j	1
646	McDougall, Archibald	25	5	Owner	j	5
372	McGregor, Charles	S. W. 24	7	Owner	j	5
375	McDougall, Alexander	25	6	Farmer's Son	j	5
376	McDougall, Peter	25	6	Farmer's Son	j	5
377	McDougall, D. S., See Sub.-D. 3	24	6	Owner	j	5
384	McDonald, John, See Sub.-D. 3	S. 23	5	Tenant		5
489	McGibbon, John	Pt. 14	M	Owner		1
491	McCabe, William	15, 16, E. 17	M	Owner		1
503	McCullaugh, Robert	N. 96, S. 23, N. 24	M	Owner	j	1
504	McCullaugh, James	N. 23	M	Owner	j	1
505	McCullaugh, Simon	S. 96	M	Owner	j	1
275	Phipps, James W.	91	M	Tenant	j	2
479	Pennington, Thomas	W. 9	M	Tenant	j	1
480	Pennington, Oliver	W. 9	M	Owner	j	1
509	Parvis, David	S. 24, 94	M	Owner	j	1
536	Patton, James	18	7	Owner	j	1
791	Platt, Samuel	Falla Reserve	B	Owner		1
475	Rodgers, David	Pt. 10, 11, 12	B	Owner		1
514	Rutledge, Joseph	27, 92	M	Owner	j	1
577	Ross, John	N. 12	6	Owner	j	1
578	Ross, William	N. 12	6	Tenant	j	1
500	Scott, Simeon L.	98	M	Owner	j	1
501	Scott, Adam	98	M	Owner	j	1
523	Sturdy, Hugh	31	M	Owner	j	2
524	Sturdy, Samuel	30	M	Owner	j	2
537	Smith, William	19	8	Tenant	j	1
539	Sturdy, George O.	20	7	Owner	j	1
540	Sturdy, Nixon	19	7	Owner	j	1
541	Sturdy, John	19, 20	7	Owner	j	1
542	Sturdy, George W.	20	8	Owner	j	1
543	Sturdy, John	21	8	Owner	j	1
581	Spence, Charles	S. E. 10	6	Occupant		1
590	Steep, George	Pt. 8	5	Tenant		1
498	Taylor, Alexander	N. 21, N. 19, 20	M	Owner		1
502	Taylor, Robert	W. 19, S. 21, 22, S. 18	M	Owner	j	1
549	Tichbourne, William D.	22	5	Owner	j	5
551	Tichbourne, Thomas	R. 21	5	Owner	j	5
559	Tichbourne, William	17	6	Owner	j	1
560	Tichbourne, William	17	6	Owner	j	1
485	Walters, Hugh O.	10, E. 18	M B	Occupant	j	1
486	Walters, Charles	10, E. 18	M B	Owner	j	1
493	White, John	W. 17	M	Owner	j	1
494	White, Robert J.	W. 17	M	Farmer's Son	j	1

POLLING SUB-DIVISION NO. 2—CONTINUED.

Juror.	Post-Office.	No. or Roll.	NAME.	No. of Lot or Part of Lot.	Con.	Owner, Tenant, Occupant or Farmer's Son.	Juror.	Post Office.
j	1							
j	5	506	Whitely, John E.	95, 97, N. 13	M 7	Tenant	j	1
j	5	507	Whitely, James A.	95, 97, N. 13	M 7	Tenant	j	1
j	5	508	Whitely, Andrew	95, 97, N. 13	M 7	Owner		1
j	5	510	Wilson, Otter B.	25	M	Owner		1
j	5	517	Walters, Samuel	29	M	Owner	j	1
j	5	526	Whitely, Joseph	15, pt. 13	7	Owner	j	1
j	5	527	Whitely, James	14	7	Owner		1
j	1	528	Whitely, Joseph E.	15	7	Farmer's Son		1
j	1	529	Whitely, John	16	7	Owner	j	1
j	1	548	Wilcox, James	N. 23	5	Owner		5
j	1	563	Whitely, Thomas	16	6	Owner		1
j	1	564	Whitely, Joseph	16	6	Farmer's Son	j	1
j	2	565	Whitely, William E.	15	6	Owner	j	1
j	1	569	Wakfield, William	13	5	Owner	j	1
j	1	570	Wakfield, David	13	5	Owner		1
j	1	576	Whitely, Thomas	12	5	Farmer's Son		1
j	1	574	Ycill, James	11	5	Owner	j	1

PART 2.—Persons entitled to Vote at Municipal Elections ONLY.

490	Fuller, Charles	Pt. 14	M	Owner	1
492	White, James	M. 13	M	Owner	1

PART 3.—Persons entitled to Vote at Elections for the Legislative Assembly ONLY.

NONE.

No. of Lot
 (Number of
 Other Polling
 Districts
 in
 Office)

VOTERS' LIST—1884.

MUNICIPALITY OF THE TOWNSHIP OF GODERICH.

SCHEDULE OF POST OFFICES—1, GODERICH; 2, HOLMESVILLE; 3, CLINTON; 4, BAYFIELD; 5, PORTER'S HILL.

POLLING SUB-DIVISION NO. 3.

Comprising and containing all that part of the Township of Goderich commencing at the lake shore, at the line between Lots Twenty-five and Twenty-six, thence along said lake shore to the boundary of the Village of Bayfield, thence along said boundary to the Bayfield river, thence along said river to the line between Lots Seventeen and Eighteen, thence along said line to the line between the Eighth and Ninth Concessions, thence north along said line to the line between Lots Twenty-five and Twenty-six, thence west to the place of beginning.

PART I.—Persons entitled to Vote at BOTH Municipal Elections and Elections to the Legislative Assembly.

No. on Roll.	NAME.	No. of Lot or Part of Lot.	Con.	Owner, Tenant, Occupant or Farmer's Son.	Juror.	Post Office.
341	Alexander, Wm.	34	7	Owner		3
342	Alexander, James	34	7	Farmer's Son	j	3
343	Alexander, John	34	7	Owner	j	3
357	Alexander, Wm.	30	7	Owner		3
366	Alexander, Robert	35	6	Owner		3
661	Allsworth, Wm.	37	2			4
663	Allsworth, Richard	39, 39	1, 2	Owner		4
667	Allsworth, Lewis E.	37, 37	1, 2	Owner	j	4
328	Burnett, George	40	7	Owner	j	3
388	Beacom, Robert	30, pt. 38	5, 3	Owner	j	5
413	Beacom, John	E. 65, 66, W. 74	Bay	Owner		3
652	Blair, Wm. (S.-D. No. 1)	26, 27	2, 3	Owner	j	5
653	Blair, James	26	3	Farmer's Son	j	5
678	Burk, James	30, 32	1, 2	Owner	j	1
336	Curry, Joseph	37	8	Owner	j	3
338	Cantelon, George	36	7	Owner		3
339	Cantelon, Wm.	36	7	Farmer's Son	j	3
344	Curry, Wm.	33	7	Owner	j	3
345	Curry, Dennis	31, 32	7	Owner		3
346	Curry, Peter W.	31, 32	7	Farmer's Son	j	3
347	Curry, David	31, 32	7	Farmer's Son	j	3
348	Curry, Arthur	31, 32	7	Farmer's Son		3
349	Curry, Wm.	33	8	Owner	j	3

No. on Roll.
 358 Can
 359 Can
 360 Cab
 381 Cry
 383 Cox
 390 Col
 650 Cox
 662 Coc
 337 Elli
 340 Em
 350 Elli
 351 Elli
 352 Elli
 353 Elli
 354 Elli
 392 Elli
 407 Eve
 450 Elli
 451 Elli
 452 Elli
 458 Bag
 670 Elli
 671 Elli
 457 Fra
 679 Fra
 329 Gre
 332 Gall
 355 Glid
 356 Glid
 426 Gre
 461 Gar
 326 Han
 327 Han
 333 Hud
 334 Hud
 335 Hud
 401 Has
 437 Har
 438 Har
 439 Has
 440 Has
 647 Ham
 675 Hear
 429 Jow
 467 Joh
 658 Jack

POLLING SUB-DIVISION No. 3--CONTINUED.

No. on Roll.	NAME,	No. of Lot or Part of Lot.	Con.	Owner, Tenant, Occupant or Farmer's Son.	Juror.	Post Office
469	Kingston ---	E 5	Bay	Owner		4
459	Lindsay, James	6	Bay	Owner	j	4
365	Marquis, John	27	7	Owner	j	5
		35	6	Tenant		
367	Marquis, John W.	27	7	Farmer's Son		5
408	Morgan, Wm.	39	5	Owner	j	4
660	Marks, Robert	L. 41	2	Owner	j	4
664	Mose, Wm.	38	1	Tenant		4
665	Mose, Martin	S. 38	2	Tenant	j	4
765	McLean, Wm. (S.-D 1)	27, 26, 23	2, 3	Owner		1
468	Marks, Tudor	Pt. 72, N. 71	Bay	Owner		4
470	Moorehouse, Theodore	N. 2	Bay	Owner		4
471	Middleton, Charles	N. 1	Bay	Owner		4
659	Marks, Thomas	S. 40, S. 40	1, 2	Owner		4
644	McLean, Samuel	28	3	Owner		1
361	McCartney, John	S. 26, 27, N. 28	8	Owner	j	3
362	McDougall, John	N. 26, 27	8	Owner		5
363	McDougall, Alexander	N. 26, 27	8	Farmer's Son		5
373	McPhail, Archibald	E. 26, 27	6	Owner	j	5
377	McDougall, D. S. (S.-D2)	N. 33	6	Owner		5
378	McDougall, Peter	S. 33	6	Owner	j	5
382	McDonald, James	27	5	Owner	j	5
384	McDonald, Jno. (S.-D.2)	28	6	Owner	j	5
389	McDonald, John	30	6	Owner	j	5
403	McGuire, Andrew	36	6	Owner	j	5
404	McLelland, John	S. 36,	5	Owner	j	5
409	McGregor, Charles	40, S. 74	6 Bay	Owner	j	4
441	McNeilly, David	33	3	Owner		4
442	McNeilly, Joseph	33	3	Farmer's Son		4
380	Newton, Horace	N. W. 26	6	Owner	j	5
435	Nicholson, Wm.	38	4	Tenant		4
672	Naftel, Daniel J.	33, 34	1	Owner	j	1
673	Naftel, Thomas C.	S. 32, 33, S. 32	2, 3	Owner	j	1
674	Naftel, John T.	31, N. 32, N. 32	1, 2, 3	Owner		1
676	Naftel, John A.	31, 31	2, 3	Owner		1
369	Pickard, John	26	7	Owner		5
402	Russell, Robert	N. 36	5	Owner		5
446	Rutledge, Hall	31	4	Tenant	j	5
447	Rutledge, James	31	4	Owner		5
460	Richards, David (S.-D 4)	Nos. 18, 19, 20, 21	Bay	Owner		4
330	Sterling, George	30	8	Owner	j	3
331	Sterling, Robert	N. 37, 38, W. 72	6, 8 Bay	Owner		3
387	Swanson, George	Pt. 38, 39	3	Owner		1
398	Sterling, Wm.	34, S. 37	6	Owner		5
399	Sterling, Alexander	S. 37	6	Owner		5

No. on Roll. 423 S 424 S 425 S 427 S 428 S 430 S 434 S 443 S 444 S 466 S 385 T 386 T 433 T 465 T 393 W 394 W 395 W 396 W 397 W 405 W 406 W 436 W 448 W 449 W 456 W 654 W 668 W 669 W 680 W 681 W 431 Yec 432 Yec 453 You 454 You 455 You 325 Law 463 Lou 462 Mel 464 Wal P

POLING SUBDIVISION No. 3--CONTINUED.

Post on Office	Juror.	No. on Roll.	NAME,	No. of Lot or Part of Lot,	Con.	Owner, Tenant, Occupant or Farmer's Son.	Juror.	Post Office.
4		423	Stewart, John	14, 15		Owner		4
	j	424	Stewart, John	14, 15	Bay	Farmer's Son	j	4
		425	Stewart, Charles	14, 15	Bay	Farmer's Son		4
	j	427	Switzer, Samuel	41, S. 74	Bay 8	Owner	j	4
		428	Switzer, James B.	69, 70	Bay	Owner	j	4
		430	Simons, Charles	12	Bay	Owner	j	4
	j	434	Spreadbury, Joseph	N. 74	Bay	Tenant	j	4
	j	443	Sterling, Wm.	N. 32, 33	4	Owner	j	4
	j	444	Sterling, James	33	4	Owner		4
	j	466	Stairbury, Richard	Pt. 4, N. 3	Bay	Owner		4
1		385	Torrance, James	28, 29		Owner		5
4		386	Torrance, John	28, 29	5, 6	Owner		5
4		423	Townsend, Wm.	10	Bay	Owner	j	5
4		465	Thompson, James	78, 79, 41, 41	1, 2 Bay	Owner	j	4
4								4
1		393	Weston, Henry	37		Owner		5
3	j	394	Weston, George	33, N. 34, 39, 27	5, 6, 1	Owner	j	5
5		395	Weston, Walter	39	6	Farmer's Son	j	5
5	j	396	Weston, Richard	36	3	Owner	j	5
5				34, 35	5	Tenant		5
5	j	397	Weston, John	34, 35	5	Owner	j	5
5		405	Welsh, Thomas, sr.	38	6	Owner		4
5		406	Welsh, Thomas, jr.	N. 71	Bay	Owner	j	4
5		436	Woods, Thomas	38	4	Owner		4
5		448	Woods, John	29	3	Tenant	j	5
5		449	Woods, Thomas	29	3	Owner		5
5		456	Woods, John	40	3	Owner	j	5
4		654	Walters, Wm.	26	1	Owner		1
4		668	Wallace, James	35, 35	1, 2	Owner	j	1
4		669	Wallace, Charles J.	36	2	Farmer's Son		1
5	j	680	Wallace, John	28, 29, 28, 29, 35	1, 2, 3	Owner	j	1
4		681	Wallace, Charles J. B.	N. 28, 29	1	Farmer's Son		1
1		431	Yeo, Benjamin W.	39		Owner		4
1		432	Yeo, Wm.	11	Bay	Owner	j	4
1		453	Young, John	28	4	Owner	j	5
1		454	Young, Henry	26	4	Owner	j	5
5		455	Young, James	26, 28	4	Owner	j	1

PART 2.—Persons entitled to Vote at Municipal Elections ONLY.

5		325	Lawson, Hendrick	N. E. 67	Bay	Tenant		5
5		463	Logan, Wm.	N. 3	Bay	Owner		4
4		462	McDougall, James	N. 3	Bay	Owner		4
3	j	464	Walwin, Aaron	N. 3	Bay	Owner		4

PART 3.—Persons entitled to Vote at Elections for the Legislative Assembly ONLY.

NONE.

VOTERS' LIST-1884.

MUNICIPALITY OF THE TOWNSHIP OF GODERICH.

SCHEDULE OF POST OFFICES—1, GODERICH; 2, HOLMESVILLE; 3, CLINTON; 4, BAYFIELD; 5, PORTER'S HILL.

POLLING SUB-DIVISION NO. 4.

Comprising and containing all that part of the Township of Goderich commencing at the side line between Lots Thirty-five and Thirty-six, on the Ninth Concession, thence south along said line to the Bayfield river, thence along the windings of said river to the boundary of the Town of Clinton, thence along said boundary to the Bayfield Concession, thence along said Bayfield Concession to the side line at the L. H. & B. Railway, thence west along said line to the place of beginning.

PART I.—Persons entitled to Vote at BOTH Municipal Elections and Elections to the Legislative Assembly.

No. on Roll.	NAME.	No. of Lot or Part of Lot.	Con.	Owner, Tenant, Occupant or Farmer's Son.	Juror.	Post Office.
237	Anderson, John T.	59	Bay	Owner		3
238	Anderson, Albert	59	Bay	Farmer's Son		3
246	Anderson, Robert J.	N. 21	Bay	Owner	j	3
218	Balderson, George	35	Bay	Owner	j	3
223	Beacom, Thomas	30	Bay	Owner	j	3
414	Beacom, Henry	N. 17	Bay	Owner	j	3
415	Beacom, James	E. 17	Bay	Owner		3
416	Beacom, David	W. 18	Bay	Owner	j	3
108	Coats, Robert	E. 36	16	Owner		3
170	Craig, Wm.	W. 37	16	Owner	j	3
175	Craig, Wm.	44, S. 51	Bay	Owner	j	3
219	Cronyn, Patrick	34	Bay	Owner	j	3
227	Colclough, Robert	S. 25, N. 28	Bay	Owner	j	3
230	Cook, Thomas	E. 24	Bay	Owner		3
231	Cook, George	E. 24	Bay	Farmer's Son	j	3
245	Cole, Peter	E. 20, S. 20	Bay	Owner	j	3
		N. 21	Bay	Tenant		
247	Cole, Peter	62, S. 71	Bay	Owner	j	3
253	Courtice, Andrew J.	36, 36	11, 12	Owner	j	3
309	Churchill, Arthur	N. 36	10	Owner	j	3
311	Carter, James	S. 37	9	Tenant		3
312	Cole, Wm.	S. 37, N. 38	10	Owner	j	3
313	Cole, Thomas H.	N. 38	10	Farmer's Son		3
314	Cantelon, Albert	38, N. 39	9	Owner	j	3

POLLING SUB-DIVISION NO. 4 -CONTINUED.

No. on Roll.	NAME.	No. of Lot or Part of Lot.	Con.	Owner, Tenant, Occupant or Farmer's Son.	Juror.	Post Office.
216	Perdue, Wm.	37	Bay	Owner	j	3
116	Racey, R. M.	N. 49	Bay	Owner		3
222	Rutledge, Wm.	31	Bay	Owner		3
228	Rathwell, Edward	26, 27	Bay	Owner	j	3
229	Rathwell, Wm.	E. 25	Bay	Owner	j	3
232	Rathwell, Samuel	W. 25, S. 28	Bay	Owner	j	3
174	Steep, James	S. 45	Bay	Owner	j	3
233	Steep, Wm. H.	S. 40, W. 24	9 Bay	Owner	j	3
234	Sheppard, John, sr.	E. 23	Bay	Owner	j	3
235	Sheppard, Matthew	E. 23	Bay	Farmer's Son	j	3
236	Sheppard, John	W. 23	Bay	Owner	j	3
239	Sheppard, Jacob	60	Bay	Owner	j	3
240	Sheppard, Benjamin	60	Bay	Farmer's Son		3
241	Steep, Peter	E. 22	Bay	Owner	j	3
242	Sheppard, Thomas	W. 22	Bay	Owner	j	3
		S. 21	Bay	Tenant		3
243	Sheppard, John P.	W. 22	Bay	Farmer's Son	j	3
310	Smeltzer, John	N. 36, N. 37	10	Owner	j	3
317	Switzer, Benjamin	39	10	Owner		3
322	Steep, John G.	40	10	Owner	j	3
323	Steep, Henry	W. 40	11	Owner		3
119	Taylor, Alexander	S. 36	16	Owner		3
211	Trick, Levi A.	39, pt. 55	Bay	Tenant		3
212	Trick, Thomas	39, 55	Bay	Owner	j	3
224	Turner, Wm.	29	Bay	Owner		3
225	Turner, Wm.	29	Bay	Farmer's Son	j	3
226	Turner, Henry	29	Bay	Farmer's Son		3
417	Thompson, John	S. 63, 64	Bay	Owner	j	3
169	Weir, Wm.	46, 47, 48	Bay	Owner	j	3
207	Wigginton, John	S. 53, 54	Bay	Owner	j	3
208	Wigginton, Thomas	40	Bay	Owner		3
209	Woon, John	42	Bay	Owner	j	3
210	Wise, Henry G.	41	Bay	Owner	j	3
248	Wise, John	W. 56	Bay	Owner	j	3
249	Wise, Wm.	E. 40, 41, 42	11	Owner		3
250	Whittingham, Arthur	38	12	Owner	j	3
410	Welsh, Alexander	N. E. 16	Bay	Owner	j	3
411	Welsh, Robert	N. E. 16	Bay	Owner	j	3
412	Welsh, David	N. E. 16	Bay	Owner		3

PART II—Persons entitled to Vote at Municipal Elections ONLY.

NONE.

PART III—Persons entitled to Vote at Elections for the Legis. Assembly ONLY

NONE.

M
SCHEDU
Commenc
Maitland
Concession
along the
the Huron
b
PART I
No. on Roll.
31 Arm
102 And
103 And
104 And
11 Bad
16 Bur
17 Bak
18 Bak
27 Bak
28 Bak
29 Bak
33 Bar
34 Bak
35 Bash
36 Bash
37 Bash
40 Bur
41 Bur
52 Bar
57 Bak
77 Ball
87 But
88 But
113 Bur
157 Bro

POLLING SUB-DIVISION NO. 5 - CONTINUED

No. on Roll.	NAME.	No. of Lot or Part of Lot.	Con.	Owner, Tenant, Occupant or Farmer's Son.	Juror.	Post Office.
26	Colborne, Thomas	51	M	Occupant	j	3
54	Chessar, Ephraim	N. 23	16	Owner	j	3
55	Churchill, Thomas	22, S. 23, 24	16	Owner	j	3
56	Colclough, Joseph	25	16	Owner	j	3
74	Cottie, Thomas	25	14	Tenant		3
96	Cornish, James	N. 24	17	Owner		3
100	Colclough, John	S. 25, 26	17	Owner		3
112	Couch, Arthur	S. E. 28	17	Owner		3
1	Disney, Charles	S. 76, 36, 37	M	Owner	j	2
162	Disney, Kepple	S. 19, 23, 24	HR 14	Owner	j	3
15	Evans, John	45, 74	M	Owner	j	2
128	Enticknap, James	S. E. 35	M	Owner		2
141	Eiford, Herbert	Pt. 13, 14	H R	Owner	j	2
153	Evans, Henry B.	17	H R	Owner	j	3
117	Forrester, David A.	S. 21	H R	Owner		3
120	Ford, Wm.	N. 86, 85, 87	M	Owner	j	2
124	Ford, Thomas	84	M	Owner		2
125	Ford, John	84	M	Farmer's Son		2
278	Ferris, Samuel	23	9	Tenant	j	2
279	Ferris, Robert	23	9	Owner		2
280	Ford, Henry	S. 86, N. 24, 25	M 9	Owner	j	2
281	Ford, James A.	S. 86	M	Farmer's Son		2
14	Goodwin, Alfred	45, 74	M	Tenant	j	2
32	Garvie, Wm.	15	16	Tenant	j	3
7	Halstead, Albert	38, N. 39	M	Owner	j	2
8	Halstead, Stephen	38, N. 39	M	Owner		2
48	Huck, Robert	20	15	Owner	j	3
61	Hibbs, Henry J.	N. 21	H R	Owner	j	3
81	Hill, Joshua W.	N. 13	17	Owner	j	3
82	Hill, George	S. 13	17	Owner	j	3
92	Hardy, John	14	17	Tenant		3
93	Hardy, Wm. J.	21	17	Owner		3
126	Holmes, John R.	21	17	Farmer's Son	j	3
277	Holmes, Joseph	35	M	Owner	j	3
3	Jarvis, John T.	81	M	Tenant	j	2
4	Jarvis, Wm.	81	M	Owner		2
49	Johnston, James	S. 20, N. 21	15	Owner		3
58	Jenkins, Roland	26, 27, N. 21	16 H R	Owner	j	3
148	Jarvis, Wm. H.	E. 15	H R	Owner	j	2
156	Jenkins, Thomas W.	18 W. 19	H R	Owner	j	3
158	Jenkins, Wm.	W. 19, E. 18	H R	Owner		3
83	Kilty, Wm.	14	17	Owner		3

No. on Roll. 10 L 19 L 21 L 42 L 59 L 78 L 79 L 80 L 149 La 163 Li 45 M 46 M 53 M 64 M 68 Ma 69 Ma 70 Mh 84 Ma 89 Mh 90 Mi 91 Mi 94 Ma 95 Ma 129 Mh 5 Mc 6 Mc 30 Me 71 Me 85 Me 86 Me 122 Me 166 Me 39 Nes 43 Nes 23 Oak 24 Oak 25 Oak 51 Plum 135 Pick 137 Pott 150 Pott 276 Phip 283 Proct 20 Rudd 50 Richa 62 Raps

POLLING SUBDIVISION No. 5--CONTINUED.

Juror.	Post Office.	No. on Roll.	NAME.	No. of Lot or Part of Lot.	Con.	Owner, Tenant, Occupant or Farmer's Son.	Juror.	Post Office.
	3	10	Lobb, Wm.	N. 76				
	3	19	Laithwan, Wm.	47	M	Owner		2
	3	21	Laithwait, James	48	M	Owner		3
	3	42	Lowry, Samuel	S. 17, 18	M	Owner		3
	3	59	Lindsay, James H.	N. 20	15	Tenant		3
	3	78	Lovett, Charles	9	H R	Owner		3
	3	79	Lovett, John	12	17	Owner		3
	3	80	Lovett, Charles, sr.	12	17	Tenant		3
	2	149	Lavis, George	S. W. 16	17	Owner		3
	3	163	Lindsay, John B.	S. 20	H R	Owner		2
					H R	Owner		3
	2	45	Murphy, Henry	13, 19	16	Owner		3
	2	46	Murphy, Henry	13, 19	16	Farmer's Son		3
	2	53	Murphy, Wm.	22	15	Owner		3
	3	64	Moore, Lawson	59, 60	M	Owner		8
		68	Mair, Wm.	56	M	Owner		3
	3	69	Mair, James K.	55	M	Owner		3
	2	70	Mair, Thomas	53, 54, 64, 65, 66	M	Owner		3
	2	84	Manning, Lawrence	15	M	Tenant		3
	2	89	Miller, Robert	20	17	Owner		3
	2	90	Miller, John	20	17	Owner		3
	2	91	Miller, James	20	17	Owner		3
	2	94	Mason, Thomas	22	17	Owner		3
	2	95	Mason, Robert	23	17	Owner		3
	2	129	Murch, Wm. (S. D. 6)	S. 83	17	Owner		3
	2	5	McCartney, John F.	40, 79, N. 80	M	Owner		2
	3	6	McCartney, John	40, 79, N. 80	M	Occupant		2
		30	McCartney, George	12	M	Owner		2
	2	71	McDonald, Mitchell	53, 54, 64, 65, 66	16	Owner		3
	2	85	McIlveen, Francis	17, 18	M	Owner		3
	3	86	McIlveen, Thomas	16	17	Owner		3
	3	122	McDonald, Archibald	32, pt. 33	17	Owner		3
	3	166	McAllister, Archibald	22	M	Tenant		2
					H R	Owner		3
	3	39	Nesbitt, Christopher	16, N. 17, S. 17	15, 16	Owner		
	3	43	Nesbitt, Absolom	S. 17, 18	15	Owner		
	3	23	Oakes, George	S. 50	M	Owner		3
	2	24	Oakes, John	N. 50	M	Owner		3
		25	Oakes, Joseph H.	11	16	Owner		3
	2	51	Plummer, Stewart	21, S. 25	15	Owner		3
	2	135	Pickard, T. C. (S.-D. 6)	Pt. 13	H R	Owner		2
	3	137	Potter, Ehas C.	Pt. 13	H R	Owner		2
	3	150	Potter, Thomas J.	E. 16	H R	Owner		2
	2	276	Phipps, Stilwill	22	9	Tenant		2
	3	283	Proctor, Joseph (S.-D. 6)	W. 15	H R	Owner		2
	3	20	Rudd, John	68, 70, 71	M	Owner		3
		50	Richardson, Robert	21	16	Owner		3
		62	Rapson, Isaac	63	M	Owner		3

POLLING SUBDIVISION No. 5--CONTINUED.

No. on Roll.	NAME.	No. of Lot or Part of Lot.	Con.	Owner, Tenant, Occupant or Farmer's Son.	Juror.	Post Office.
					j	3
38	Sheppard, John	N. 17	16	Owner	j	3
60	Swan, Wm. H.	N. 21	H R	Owner	j	3
63	Sprong, Fitzallen	62	M	Owner	j	3
66	Sheppard, John	58	M	Owner	j	3
67	Sheppard, Wm.	57	M	Owner	j	3
101	Stevens, James	27, N. 28	17	Owner	j	2
127	Stanley, Wm.	N. 83	M	Owner	j	2
			M	Owner	j	3
2	Tebbutt, George	82	M	Tenant	j	3
22	Tebbutt, Edward	49	16	Owner	j	3
47	Thompson, Robert	20	14 M	Owner	j	3
72	Tebbutt, Frederick	22, E. 80	14	Owner	j	3
73	Tebbutt, Christopher	21	17	Occupant	j	3
97	Tiplady, John H.	S. 24	17	Owner	j	3
98	Tiplady, Wm.	N. 25	17	Farmer's Son	j	3
99	Tiplady, Wm. P.	N. 25	9	Owner	j	2
274	Trewartha, John	21			j	2
			M	Owner	j	2
12	Williams, Charles, jr.	42	M	Tenant	j	2
		44, 75	M	Owner	j	3
13	Williams, Charles, sr.	44, 75	M	Owner	j	3
65	Waite, Wm.	61	17	Owner	j	3
75	Wright, John	8	17	Owner	j	3
76	Watkins, Joseph	10			j	2
282	Yeo, John W.	S. 24, 25	9	Owner	j	2

PART II--Persons entitled to Vote at Municipal Elections ONLY.

111	Scott, Hugh	Pt. 13, 14, pt. 18	H R	Owner		3
106	Tewsley, Henry	N. E. 28	17	Owner		3

PART III--Persons entitled to Vote at Elections for the Legis. Assembly ONLY

None.

MUN
SCHEDULE
comprising an
ween Lots Tw
and Ninth Con
concession, th
concession to
load, thence
ART I--
o.
oll.
05 Acheson
84 Butler,
85 Butler,
07 Core, V
08 Coats, F
09 Coats, V
10 Cunnin
82 Cantelo
15 Calbeck
16 Calbeck
64 Cook, F
91 Cottle,
94 Cook, V
97 Church
90 Church
11 Connel
14 Connel
11 Cantelo
4 Colclou
5 Colclou
6 Colclou
7 Crooks
8 Cole, C
9 Cole, V
6 Cook,

Post
Office.
3
3
3
3
3
3
2

VOTERS' LIST-1884.

MUNICIPALITY OF THE TOWNSHIP OF GODERICH.

SCHEDULE OF POST OFFICES—1, GODERICH; 2, HOLMESVILLE; 3, CLINTON; 4, BAYFIELD; 5, PORTER'S HILL.

POLLING SUB-DIVISION NO. 6.

comprising and containing all that part of the Township of Goderich, commencing at the line between Lots Twenty-five and Twenty-six (cut line), thence south along the line between the Eighth and Ninth Concessions to the side line between Lots Thirty-five and Thirty-six, on the Ninth Concession, thence east along said line to the Bayfield Concession, thence along the Bayfield Concession to the boundary of the town of Clinton, thence along said boundary to the Huron Road, thence along the west side of the Huron Road to Holmesville, thence along the south side of the Cut Line to the place of beginning.

PART I.—Persons entitled to Vote at BOTH Municipal Elections and Elections to the Legislative Assembly.

No. on Poll.	NAME.	No. of Lot or Part of Lot.	Con.	Owner, Tenant, Occupant or Farmer's Son.	Juror.	Post Office.
35	Acheson, Robert	31	14	Owner	j	3
34	Butler, Wm.	35, S. 33, W. 35	15, 16	Owner		3
35	Butler, Nicholas	35	16	Farmer's Son	j	3
37	Core, Wm.	N. 3	H R	Owner		3
38	Coats, Robert	29, 29	9, 10	Owner		3
39	Coats, Wm.	29, 29	9, 10	Owner		3
40	Cunningham, John	N. 7	H R	Owner		3
42	Cantelon, Wm.	Pt. 27	10	Owner		3
45	Calbeck, John	N. 12	11	Owner		2
46	Calbeck, George	N. 12	11	Tenant		2
44	Cook, Henry C.	8	H R	Owner	j	3
41	Cottle, James	N. E. 33	15	Owner		3
44	Cook, Wm.	31	13	Owner		3
47	Churchill, Joseph	33 W. 35	14	Owner	j	3
40	Churchill, John	32, 34	14	Owner	j	3
41	Connell, Wm.	E. 35	13	Owner	j	3
44	Connell, James	35, 35	11, 12	Owner	j	3
41	Cantelon, Wm.	S. 32	11	Owner	j	2
44	Colclough, Wm.	N. 32	11	Owner	j	2
45	Colclough, Joseph	S. 31	11	Owner	j	2
46	Colclough, Wm.	S. 30, N. 31	11, 12	Owner	j	2
47	Crooks, Wm.	30	11	Owner	j	2
48	Cole, Charles	29	11	Owner		2
49	Cole, Wm. H.	29	11	Farmer's Son	j	2
43	Cook, David	S. 26, 27	9, 10	Owner	j	2

LY.
3
3
ably ONLY

POLLING SUB-DIVISION No. 6—CONTINUED.

No. on Roll.	NAME.	No. of Lot or Part of Lot.	Con.	Owner, Tenant, Occupant or Farmer's Son.	Juror.	Post Office.
287	Cook, John W.	S. 26	10	Farmer's Son	j	2
288	Cook, David S.	S. 26	10	Farmer's Son		2
292	Cook, John	30	9	Owner		2
293	Cook, Peter	30, 31	9, 10	Owner	j	2
294	Cook, Peter J.	35	10	Tenant		2
297	Cantelon, David	32	10	Owner		2
298	Cantelon, Samuel	33	9	Owner	j	3
299	Cantelon, Adam	33	9	Owner		3
300	Connell, George	32	9	Owner	i	3
301	Connell, Wm. D.	32	9	Farmer's Son		3
302	Connell, George J.	N. 30	12	Tenant	j	3
304	Cantelon, H. Hanley	34	9	Occupant	j	3
305	Cantelon, Adam	34	9	Owner		3
307	Carter, Thomas	N. 35	9	Owner		3
308	Churchill, James	S. 35	9	Owner	j	3
136	Duff, Andrew	Pt. 12, No. 9	H R	Owner		2
139	Dorking, Richard	Pt. 12, Nos. 5, 24	H R	Owner		2
182	Dyke, George W.	34	16	Owner	j	3
188	Dodsworth, Walter	S. 33	15	Owner	j	3
291	Dempsey, John	28	10	Owner	j	3
105	Fair, James	E. 35	16	Owner		3
161	Fenton, Wm.	S. 6	H R	Owner	j	3
142	Gliddon, Richard	Pt. 12, Nos. 22, 23	H R	Owner		2
151	Huller, Aaron	9	H R	Owner	j	2
152	Huller, George	9	H R	Farmer's Son		2
165	Holmes, John	4	H R	Owner	j	3
255	Hicks, Wm.	S. 34, S. 34	11, 12	Owner	j	3
256	Hicks, Guy U.	S. 34, S. 34	11, 12	Farmer's Son	j	3
257	Hicks, Hart U.	32	12	Owner	j	3
258	Holland, George C.	33	11	Owner	j	3
259	Holland, Jephtha	N. 34, N. 34	11, 12	Owner	j	2
143	Jordon, John	Pt. 12, Nos. 12, 17	H R	Owner		2
262	Jordan, Wm.	N. 31	12	Owner	j	2
263	Jordan, Thomas	S. 31	12	Owner		2
108	Johnston, Robert	29	10	Tenant		2
138	Knox, Arthur	Pt. 12, Nos. 1, 2, 25,	H R	Owner		2
130	Lawrence, Wm.	S. School Teacher		Salary, \$425		2
133	Lobb, Wm.	Pt. 12, Nos. 8, 21	H R	Owner		2
140	Lavis, Edward	Pt. 12, Nos. 6, 7	H R	Owner	j	2
129	Murch, Wm. (S.-D. 5)	Gore, 83,	M	Owner	j	2
144	Miller, Joseph	N. 11, 12	H R	Owner		2
164	May, Albert	5	H R	Owner	j	3
273	Murch, Thomas	S. 12	H R	Owner		2

No. on Roll.	Name
296	Mugfo
297	Mugfo
306	Miller
303	McMu
108	Magee
147	Osbal
289	Ostrom
290	Ostrom
131	Pickar
155	Potter
159	Perdu
160	Perdu
189	Parke
196	Proct
270	Potter
271	Potter
283	Proct
284	Prous
167	Robin
168	Robin
192	Run
193	Rumb
198	Rowd
199	Rowd
260	Richa
272	Rams
285	Sparl
183	Weir
187	Whit

PART II

POLLING SUB-DIVISION NO. 6 -CONTINUED.

Post Office.	No. on Roll.	NAME.	No. of Lot or Part of Lot.	Con.	Owner, Tenant, Occupant or Farmer's Son.	Juror.	Post Office.
2	296	Mugford, John	31	10	Owner		2
2	297	Mugford, John W.	31	10	Tenant	j	2
2	306	Miller, George	34, S. 33	10	Owner	j	3
2	303	McMurray, Robert	N. 33	10	Owner	j	3
2	108	Magee, John	29	9	Tenant		2
2	147	Osballiston, Alexander	10	H R	Owner	j	2
3	289	Ostrom, Alexander	28	9	Owner	j	2
3	290	Ostrom, George	28	9	Owner	j	2
3	131	Pickard, Thos. (S.-D. 5)	26, 27	11	Owner	j	2
3	155	Potter, Philip	N. 7	H R	Tenant	j	3
3	159	Perdue, James	E. 7	H R	Owner	j	3
3	160	Perdue, Peter	W. 6	H R	Owner	j	3
3	189	Parker, John	N. 33	15	Owner	j	3
2	196	Proctor, John A.	32	13	Owner	j	3
2	270	Potter, John G.	29	12	Tenant		2
2	271	Potter, Thomas	29	12	Owner		2
3	283	Proctor, Joseph (S.-D. 5)	W. 26, 27	9	Owner	j	2
3	284	Prouse, David	M. 27	10	Tenant		2
3	167	Robinson, Wm., jr.	3	H R	Tenant	j	3
3	168	Robinson, Wm., sr.	3	H R	Owner		3
3	192	Rumball, Ebenezer	S. 9, 33	H R 13	Owner		3
2	193	Rumball, George	33	13	Farmer's Son	j	3
2	198	Rowden, James	34	13	Owner	j	3
2	199	Rowden, James A.	34	13	Farmer's Son		3
2	260	Richardson, James	33	12	Owner	j	2
3	272	Ramsay, Wm. J.	28	11	Tenant	j	2
3	285	Sparling, Joseph H.	N. 26, 27	9, 10	Occupant	j	2
3	183	Weir, John	E. 35	15	Owner	j	3
3	187	Whitely, James	34	15	Owner	j	3

PART II—Persons entitled to Vote at Municipal Elections ONLY.

190	Fleming, Thomas	S. E. 33	15	Owner	j	3
-----	-----------------	----------	----	-------	---	---

PART III—Persons entitled to Vote at Elections for the Legis. Assembly ONLY

NONE.

AGGREGATE NUMBER OF PERSONS ENTITLED TO SERVE ON JURIES, 454.

I, JAMES PATTON, Clerk of the Municipality of the Township of Goderich, in the county of Huron, do hereby certify that parts One and Three of the within list constitute a correct list for the year 1884, of all persons appearing by the last revised Assessment Roll of the said Municipality, to be entitled to vote at elections for members of the Legislative Assembly, and that parts One and Two constitute a correct list for said year, of all persons appearing by the said Roll to be entitled to vote at Municipal Elections, in the said Municipality.

And I hereby call upon all electors to examine the said list, and if any omissions or other errors are perceived therein, to take immediate proceedings to have the said errors corrected according to law.

Dated this 4th day of Aug. 1884.

JAMES PATTON,
Township Clerk, Goderich P. O.

rich, in
in list
revised
mem-
ect list
Muni.

missions
he said

Q.

