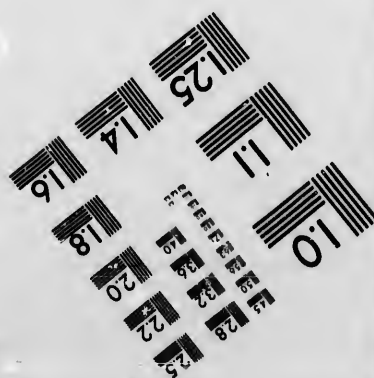
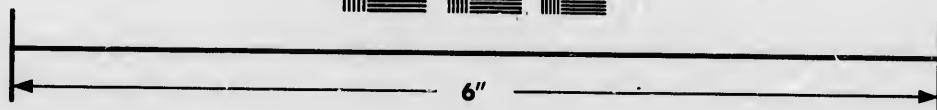
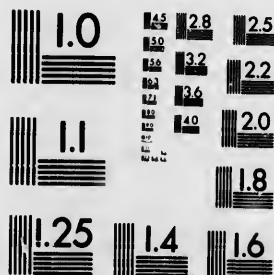

**IMAGE EVALUATION
TEST TARGET (MT-3)**



**Photographic
Sciences
Corporation**

23 WEST MAIN STREET
WEBSTER, N.Y. 14580
(716) 872-4503

Can

1.4
1.6
1.8
2.0
2.2
2.5
2.8

**CIHM/ICMH
Microfiche
Series.**

**CIHM/ICMH
Collection de
microfiches.**



Canadian Institute for Historical Microreproductions / Institut canadien de microreproductions historiques

10

© 1986

Technical and Bibliographic Notes/Notes techniques et bibliographiques

The Institute has attempted to obtain the best original copy available for filming. Features of this copy which may be bibliographically unique, which may alter any of the images in the reproduction, or which may significantly change the usual method of filming, are checked below.

L'Institut a microfilmé le meilleur exemplaire qu'il lui a été possible de se procurer. Les détails de cet exemplaire qui sont peut-être uniques du point de vue bibliographique, qui peuvent modifier une image reproduite, ou qui peuvent exiger une modification dans la méthode normale de filmage sont indiqués ci-dessous.

- | | |
|--|--|
| <input checked="" type="checkbox"/> Coloured covers/
Couverture de couleur | <input type="checkbox"/> Coloured pages/
Pages de couleur |
| <input type="checkbox"/> Covers damaged/
Couverture endommagée | <input type="checkbox"/> Pages damaged/
Pages endommagées |
| <input type="checkbox"/> Covers restored and/or laminated/
Couverture restaurée et/ou pelliculée | <input type="checkbox"/> Pages restored and/or laminated/
Pages restaurées et/ou pelliculées |
| <input type="checkbox"/> Cover title missing/
Le titre de couverture manque | <input checked="" type="checkbox"/> Pages discoloured, stained or foxed/
Pages décolorées, tachetées ou piquées |
| <input type="checkbox"/> Coloured maps/
Cartes géographiques en couleur | <input type="checkbox"/> Pages detached/
Pages détachées |
| <input type="checkbox"/> Coloured ink (i.e. other than blue or black)/
Encre de couleur (i.e. autre que bleue ou noire) | <input checked="" type="checkbox"/> Showthrough/
Transparence |
| <input type="checkbox"/> Coloured plates and/or illustrations/
Planches et/ou illustrations en couleur | <input type="checkbox"/> Quality of print varies/
Qualité inégale de l'impression |
| <input type="checkbox"/> Bound with other material/
Relié avec d'autres documents | <input type="checkbox"/> Includes supplementary material/
Comprend du matériel supplémentaire |
| <input type="checkbox"/> Tight binding may cause shadows or distortion
along interior margin/
La reliure serrée peut causer de l'ombre ou de la
distortion le long de la marge intérieure | <input type="checkbox"/> Only edition available/
Seule édition disponible |
| <input type="checkbox"/> Blank leaves added during restoration may
appear within the text. Whenever possible, these
have been omitted from filming/
Il se peut que certaines pages blanches ajoutées
lors d'une restauration apparaissent dans le texte,
mais, lorsque cela était possible, ces pages n'ont
pas été filmées. | <input type="checkbox"/> Pages wholly or partially obscured by errata
slips, tissues, etc., have been refilmed to
ensure the best possible image/
Les pages totalement ou partiellement
obscurcies par un feuillet d'errata, une pelure,
etc., ont été filmées à nouveau de façon à
obtenir la meilleure image possible. |
| <input checked="" type="checkbox"/> Additional comments:
Commentaires supplémentaires: | |

CREASED PAGES MAY FILM SLIGHTLY OUT OF FOCUS.

This item is filmed at the reduction ratio checked below/
Ce document est filmé au taux de réduction indiqué ci-dessous.

10X	14X	18X	22X	26X	30X
<input type="checkbox"/>	<input type="checkbox"/>	<input type="checkbox"/>	<input checked="" type="checkbox"/>	<input type="checkbox"/>	<input type="checkbox"/>
12X	16X	20X	24X	28X	32X

The copy filmed here has been reproduced thanks to the generosity of:

Archives of Ontario
Toronto

The images appearing here are the best quality possible considering the condition and legibility of the original copy and in keeping with the filming contract specifications.

Original copies in printed paper covers are filmed beginning with the front cover and ending on the last page with a printed or illustrated impression, or the back cover when appropriate. All other original copies are filmed beginning on the first page with a printed or illustrated impression, and ending on the last page with a printed or illustrated impression.

The last recorded frame on each microfiche shall contain the symbol \rightarrow (meaning "CONTINUED"), or the symbol ∇ (meaning "END"), whichever applies.

Maps, plates, charts, etc., may be filmed at different reduction ratios. Those too large to be entirely included in one exposure are filmed beginning in the upper left hand corner, left to right and top to bottom, as many frames as required. The following diagrams illustrate the method:

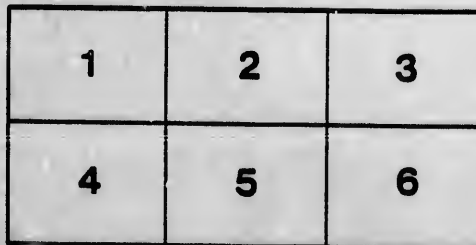
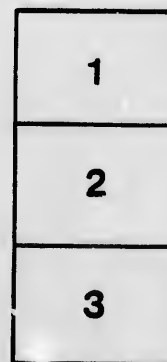
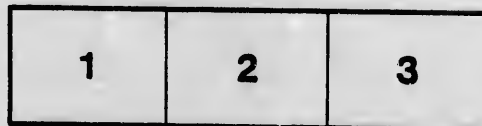

L'exemplaire filmé fut reproduit grâce à la générosité de:

Archives of Ontario
Toronto

Les images suivantes ont été reproduites avec le plus grand soin, compte tenu de la condition et de la netteté de l'exemplaire filmé, et en conformité avec les conditions du contrat de filmage.

Les exemplaires originaux dont la couverture en papier est imprimée sont filmés en commençant par le premier plat et en terminant soit par la dernière page qui comporte une empreinte d'impression ou d'illustration, soit par le second plat, selon le cas. Tous les autres exemplaires originaux sont filmés en commençant par la première page qui comporte une empreinte d'impression ou d'illustration et en terminant par la dernière page qui comporte une telle empreinte.

Un des symboles suivants apparaîtra sur la dernière image de chaque microfiche, selon le cas: le symbole \rightarrow signifie "A SUIVRE", le symbole ∇ signifie "FIN".

Les cartes, planches, tableaux, etc., peuvent être filmés à des taux de réduction différents. Lorsque le document est trop grand pour être reproduit en un seul cliché, il est filmé à partir de l'angle supérieur gauche, de gauche à droite, et de haut en bas, en prenant le nombre d'images nécessaire. Les diagrammes suivants illustrent la méthode.

VOTERS' LISTS---1878.

TOWNSHIP OF USBORNE

(COUNTY OF HURON).

LIST

of Persons entitled to Vote at Municipal Elections and Elections to the Legislative Assembly.

Sub-Section 4 of Section 2, of the Act to Consolidate and Amend the Law respecting Voters' Lists.

4. The Sheriff shall immediately upon receipt of his copies cause one of them to be posted up in a conspicuous place in the Court House; the Clerk of the Peace, upon receipt of his copies, shall cause one of them to be posted in a conspicuous place in his office; every Public or Separate School Head Master or Mistress shall in like manner put up one on the door of the School House; and every Postmaster shall post up one of his copies in his Post Office.—39 V., C. 11, S. 4, S. S. 2.

PRINTED AT THE TIMES OFFICE, EXETER, ONT.



VOTERS' LIST---1878.

Municipality of the Township of Usborne.

PART I.—List of Persons entitled to vote at BOTH Municipal Elections and Elections to the Legislative Assembly.

POLLING SUBDIVISION NO. 1

Comprising Lots 1 to S $\frac{1}{2}$ 15 inclusive, in the 1st concession; all the Lots south of the Sideline between Lots 15 and 16 in the 2, 3, 4, 5, 6 and 7 concessions; Lots 7 to 12 inclusive, S. W. B.

No. on ROLL.	NAME.	LOT.	CON.	TITLE.
246	Andrew John	4	6	
266	Andrew Thomas	p 13	6	Owner
294	Andrew Philip	pts 3&4	7	Owner
319	Andrew Joseph	S $\frac{1}{2}$ 13	7	Owner
320	Andrew George	S $\frac{1}{2}$ 13	7	Owner
116	Atkinson Thos J	E $\frac{1}{2}$ 1	3	Owner
12	Atkinson Richard	7	1	Owner
20	Balkwill William	N $\frac{1}{2}$ 12	1	Owner
216	Balman Thomas	S $\frac{1}{2}$ 15	5	Owner
217	Balman William	S $\frac{1}{2}$ 15	5	Farmer's son
254	Bennet Lawrence	p 10	6	Owner
173	Beahen Philip	E $\frac{1}{2}$ 6	4	Owner
9	Bissett Richard J	p 5	1	Owner
170	Brownlee William	S $\frac{1}{2}$ 3	5	Owner
680	Bruin Patrick	11	S W B	Owner
191	Buswell George	p 15	4	Owner
192	Buswell Robert	p 15	4	Owner
305	Brimacombe John	p 10	7	Owner
136	Butt Elam	15	3	Owner
137	Butt James	15	3	Farmer's son
24	Case William	p 13	1	Owner
286	Casey Thomas	D	7	Owner
678	Casey Thomas sr	S $\frac{1}{2}$ E	7	Owner
679	Casey Thomas jr	11 & S $\frac{1}{2}$ E	S W B & 7	Tenant
10	Cave James	p 6	1	Owner
69	Cave Thomas	p 1	2	Owner

POLLING SUBDIVISION NO. 1.—CONTINUED.

No. on ROLL.	NAME.	LOT.	CON.	TITLE.	No. on ROLL.
164	Cave William J	S p 1	2	Owner	316 Hal
287	Chewings William	C	7	Tenant	265 Ha
129	Coates Thomas	11 & p 9	3	Owner (see s. d 4)	259 Ha
309	Coates Christopher	p 10	7	Owner	190 Ha
297	Cooper Jonathan sr	7	7	Owner	4 Ha
298	Cooper John	7	7	Owner	267 Ha
251	Cooper Robert	S $\frac{1}{2}$ 7	6	Owner	248 He
252	Cooper Jonathan jr	N $\frac{1}{2}$ 7	6	Owner	130 He
674	Colbert James	p 8	S W B	Owner	303 He
239	Cornish John jr	N $\frac{1}{2}$ A	6	Tenant	236 Hi
240	Cornish John sr	1 & B	6 & 7	Owner	70 Hi
241	Cornish Francis	1 & B	6 & 7	Farmer's son	256 Hi
21	Cottle Ambrose	p 13	1	Owner	257 Hi
243	Coutlice Richard sr	3 & p 3	9 & 7	Owner	260 Hi
245	Coutlice Richard jr	3 & p 3	6 & 7	Farmer's son	7 Ho
19	Crowley Timothy	S $\frac{1}{2}$ 12	1	Owner	673 Ho
244	Coutlice William	3 & p 3	6 & 7	Farmer's son	1 Ho
262	Crocker James	p 10	6	Owner	2 Ho
16	Cudmore Aaron	p 10	1	Tenant	27 Ho
250	Dagg Francis	6	6	Owner	165 Ho
166	Davis Samuel	A	4	Owner	174 Hu
167	Davis Francis	A	4	Farmer's son	175 Hu
168	Davis John B	A	4	Farmer's son	176 Hu
120	Dempsey John sr	4	3	Owner	177 Hu
121	Dempsey Patrick	4	3	Farmer's son	178 Hu
122	Dempsey Robert	4	3	Farmer's son	300 Hu
123	Dempsey Hugh	4	3	Farmer's son	301 Hu
72	Dempsey John jr	N $\frac{1}{2}$ 3	2	Owner	302 Hu
134	Dew John	13	2	Owner	26 Hu
38	Dillen John	p S $\frac{1}{2}$ 15	1	Owner	5 Hu
31	Drew Edred	p 13	1	Owner	79 Is
672	Drought George	7	S W B	Owner	
76	Easterbrook James	6	2	Owner	238 Jac
268	Elford Michael	p 14	6	Owner	284 Jac
310	Elliott John	p 10	7	Tenant	15 Joh
312	Elliott Robert	p 10	7	Owner	317 Joh
3	Essery John	2 & p 1	1	Owner	321 Joh
78	Essery John jr	7	3	Owner	323 Joh
127	Essery Samuel	S $\frac{1}{2}$ 3 & 8	2 & 3	Owner	84 Jon
293	Fanson James	2	7	Occupant	85 Jon
80	Fisher Frederick	9	2	Tenant	86 Jon
81	Fisher Richard	9	2	Owner	128 Jon
131	Fisher George	S $\frac{1}{2}$ 14 & p 14	3 & 4	Owner	288 Jon
132	Fisher William	S $\frac{1}{2}$ 14 & p 14	3 & 4	Farmer's son	676 Jon
135	Fisher Pratt	N $\frac{1}{2}$ 14 & p 14	3 & 4	Owner	677 Jon
290	Gourley James	E $\frac{1}{2}$ 1	7	Owner	71 Jor
					126 Kel
					75 Kel
					682 Ken
					683 Ken
					177 Ken

POLLING SUBDIVISION NO. 1.—CONTINUED.

No. on ROLL.	NAME.	LOT.	CON.	TITLE.
316	Halls John	N $\frac{1}{2}$ 11	7	Owner
265	Halls James	p 11 & 12	7	Owner
259	Halls Samuel	p 10	6 & 7	Owner
190	Handcock Henry	pts 14 & 10	4 & 5	Farmer's son
4	Handford James	3	1	Owner
267	Harris Israel	p 13	6	Owner
248	Herbert James	N $\frac{1}{2}$ 5	6	Occupant
130	Heywood John	S $\frac{1}{2}$ 12 & 13	3	Owner
303	Heywood Thomas	9	7	Owner
236	Hicks Daniel	C	6	Owner
70	Hicks Samuel	N $\frac{1}{2}$ 1	2	Owner
256	Hind Ader A	p 10	6	Owner
257	Hind George	p 10	7	Tenant
260	Hind John	p 10	6	Owner
7	Hockey Henry	S $\frac{1}{2}$ 5	1	Owner
673	Hodgins John	p 8	S W B	Owner
1	Hooper William	p 1	1	Owner
2	Hooper Albert	p 1	1	Owner
27	Horn William	p 13	1	Owner
165	Horrell Isaac	1	4	Owner
174	Hunter Leonard	W $\frac{1}{2}$ 3, 4 & 5	4	Owner
175	Hunter Richard	W $\frac{1}{2}$ 6, 7, 8, 9 & 2	4 & 5	Owner
176	Hunter John jr	W $\frac{1}{2}$ 6, 7, 8 & 9	4	Farmer's son
177	Hunter Phineas	W $\frac{1}{2}$ 6, 7, 8 & 9	4	Farmer's son
178	Hunter George	N $\frac{1}{2}$ 10	5	Owner
300	Hunter John	N $\frac{1}{2}$ 8	7	Owner
301	Hunter Samuel	9	6	Tenant
302	Hunter Richard	8	6	Tenant
26	Hutchinson Thomas	p 13	1	Owner
5	Huxtable John	4	1	Owner
79	Isaac Henry	8	2	Tenant
238	Jacques William	S $\frac{1}{2}$ A	6	Owner
234	Jacques Solomon	N $\frac{1}{2}$ E	7	Owner
15	Johns John	p 10	1	Owner
317	Johns Richard	12	7	Owner
321	Johns Silas	N $\frac{1}{2}$ 13 & p 14	7	Owner
323	Johns John	p 14	7	Owner
84	Jones John jr	11	2	Tenant
85	Jones John sr	11	2	Owner
86	Jones Thaddeus	p 9	3	Tenant
128	Jones Henry	10	3	Tenant
288	Jones Richard	A	7	Owner
676	Jones Daniel	W $\frac{1}{2}$ 10	S W B	Owner
677	Jones John	W $\frac{1}{2}$ 10	S W B	Farmer's son
71	Jory Stephen	2	2	Owner
126	Kelland Mathew	p 6	3	Owner
75	Kelland Robert	5	2	Owner
682	Kensela James	p 12	S W B	Owner
683	Kensela Thomas	p 12	S W B	Farmer's son
77	Kerslake John	7	2	Owner

POLLING SUBDIVISION NO. 1.—CONTINUED.

No. on ROLL.	NAME.	LOT.	CON.	TITLE
82	Kerslake Robert	10	2	Tenant
88	Kerslake Henry	10	2	Owner
285	Knowles Robert	D	7	Tenant
125	Luxton Frederick	p 5	3	Owner
30	Mace George	p 13	1	Occupant
14	May Thomas	9 & p 8	1	Owner
681	Mara John	pts 10 & 12	S W B	Owner
179	Martin William	E $\frac{1}{2}$ 7 & 8, 9, S $\frac{1}{2}$ 10 & 13	4 & 5	Owner
180	Martin Samuel	E $\frac{1}{2}$ 7, 8 & 9	4	Owner
296	Miners William	6	7	Farmer's son
308	Miners William jr	p 10	7	Owner
117	Murley John sr	2 & W $\frac{1}{2}$ 1	3	Owner
118	Murley John jr	2 & W $\frac{1}{2}$ 1	3	Owner Farmer's son
289	McCague James	E $\frac{1}{2}$ 1	7	Tenant
13	McMahon George	p 8	1	Owner
675	Ogden John	9	S W B	Owner
237	Parkinson Samuel	B	6	Owner
270	Perkins William	15	6	Owner
181	Pincombe John	N $\frac{1}{2}$ 10	4	Owner
189	Pincombe Richard	pts 14 & 10	4 & 5	Owner
119	Popplestone Samson	3	3	Owner
295	Prier Jonn	S $\frac{1}{2}$ 10	7	Owner
219	Prout John	12	5	Owner
242	Pym John	2	6	Owner (see s d 2)
211	Quinton William	A & N $\frac{1}{2}$ 3 & 1, 4, 5, 6, 7 & 8	5	Owner
212	Quinton Richard	A & N $\frac{1}{2}$ 3 & 1, 4, 5, 6, 7 & 8	5	Owner
25	Richards David	p 13	1	Owner
261	Robinson William	p 10	6	Owner
73	Rook George jr	4	2	Owner
74	Rook George sr	4	2	Owner
182	Rowcliffe John	S $\frac{1}{2}$ 11 & E $\frac{1}{2}$ 9	4 & 5	Owner
187	Rowcliffe William	13 & W $\frac{1}{2}$ 9	4 & 5	Owner
188	Rowcliffe Philip	13 & W $\frac{1}{2}$ 9	4 & 5	Owner
258	Rowcliffe George	p 10	6	Owner Tenant
8	Slad Bartholmew	p 5 & 6	1	Tenant

No. on ROLL.
 214 SH
 215 SH
 247 SH
 253 SH
 299 SH
 304 SH
 269 Sr
 291 Sr
 292 Sr
 263 Sr
 28 Sr
 314 Sr
 171 Sr
 172 Sr
 35 Sr
 240 Sr
 23 Sr
 254 T
 306 T
 311 T
 246 T
 218 T
 32 T
 29 V
 313 V
 17 V
 183 W
 11 W
 23 W
 6 W
 315 W
 18 W
 324 W
 87 W
 34 W
 88 W
 133 W
 37 W
 213 W
 184 W
 185 W
 186 W

POLLING SUBDIVISION NO. 11 - CONTINUED.

TITLE	No. on ROLL	NAME.	LOT.	CON.	TITLE.
Tenant	214	Shute Thomas	14	5	Owner
Owner	215	Shute John	14	5	Farmer's son
Tenant	247	Skinner Samuel	S 1/2 5 & 5	6 & 7	Owner
	253	Sleamon George	p 7	6	Owner
	299	Sleamon John	S 1/2 8	7	Tenant
Owner	304	Sleamon William	p 10	7	Owner
	269	Smale Thomas	p 14	6	Owner
	291	Small Edmund	W 1/2 1	7	Owner
	292	Small Edward	W 1/2 1	7	Farmer's son
	263	Smith Henry	p 10	6	Tenant
Occupant	28	Spicer John	p 14	1	Owner
Owner	314	Spicer William B	p 10	7	Owner
Owner	171	Sprague Nicholas	N 1/2 2	4	Tenant
Owner	172	Sprague Obed	E 1/2 3	4	Owner
er's son	35	Stanlake Samuel	p 14	1	Owner
Owner	249	Stevens Enock	6 6	6	Tenant
Owner	33	Syartz George	p 14	1	Tenant
er's son					
	255	Taylor John	p 10	6	Tenant
Tenant	306	Taylor William	p 10	7	Tenant
Owner	311	Taylor Anthony	p 10	7	Owner
	246	Thompson Martin	p 11	6	Owner
	218	Tom James	N 1/2 15	5	Owner
	32	Troble John	pts 13 & 14	1	Owner
Owner					
	29	Veal John	pt 14	1	Owner
Owner	313	Veal Thomas	p 10	7	Owner
Owner	17	Vosper George	p 11	1	Owner
Owner					
Owner	183	Wadlen Richard	N 1/2 11	4	Owner
Owner	11	Walker James	p 6	1	Owner
Owner	23	Walker Andrew	p 13	1	Owner
Owner	6	Webber George	p 5 & 6	1	Owner
	315	White Nicholas	p 11	7	Tenant
	18	Weir George	p 11	1	Owner
Owner	324	Werry William	15	7	(see s d 4) Owner
Owner	87	Welsh John	12	2	Tenant
	34	Westcott John T	p 14	1	Owner
	88	Westcott James	E 1/2 15	2	(see s d 2) Owner
	133	Westcott William	14	2	Owner
Owner	37	Willis John	E 1/2 14, pts 15	1 & 2	Owner
Owner	313	Wilson Thomas	pts 10 & 11	5 & 6	Owner
Owner	184	Wood William	12 & p 9 & 11	4 & 5	Owner
Owner	185	Wood William H	12 & p 9 & 11	4 & 5	Farmers son
Owner	186	Wood Daniel	12 & p 9 & 11	4 & 5	Farmer's son
Tenant					

VOTERS' LIST---1878.

Municipality of the Township of Usborne

Part II—List of Persons entitled to Vote at Municipal Elections ONLY

POLLING SUBDIVISION NO. 1.

360 Delbridge Richard jr	p 9	5	(see s d 8) Owner
38 Hodgson Wharton	p 15	1	Owner
23 Hopkins Hugh	p 18	1	Owner
90 McInnis John	p 8 & 15	1	Owner

VOTERS' LIST---1878

Municipality of the Township of Usborne
VOTERS' LIST---1878.

Municipality of the Township of Usborne
 Municipal of the Township of Usborne
Municipality of the Township of Usborne
 TOWNSHIP OF USBORNE

PART I.—List of Persons entitled to vote at BOTH Municipal Elections and Elections to the Legislative Assembly.

POLLING SUBDIVISION NO. 2

Comprising Lots N $\frac{1}{2}$ 21 to 35 inclusive, in the 1st concession; all the Lots north of the Sideline between Lots 15 and 16 in the 2, 3, 4, 5 and 6th concessions; Lots 5 to 10 inclusive; N. and S. Thames Road; Lots 24 to 30 inclusive N. E Boundary

No. on ROLL.	NAME.	LOT.	CON.	TITLE
568	Airth James sr	p 5	NTR	Owner
569	Airth James jr	p 5	NTR	Owner
572	Allin Thomas	p 6	NTR	Owner
575	Allison John	p 23 & p 10	6&NTR	Owner
94	Anderson John	pts 20&21	N&STR	Owner
199	Armstrong James	23&p 6	4&NTR	Owner
201	Armstrong George sr	24	4	Owner
571	Armstrong George	p 6	NTR	Owner
111	Baldson George	52	2	Tenant
47	Bawden William	24&25	1	Owner
230	Bell William sr	p 31	5	Owner
231	Bell William jr	p 31	5	Owner
225	Bishop Archibald	p 26&26	4 & 5	Owner
139	Bissett James	17	3	Owner
140	Bissett John	17	3	Farmer's son
40	Blatchford George	p 21	1	Owner
207	Blatchford Richard	Wpts. 21&32, Epts. 29&30	4&2	Owner
208	Blatchford John	Wpts. 31&32	4	Farmer's son
604	Bowerman Ichabod	27	NEB	Owner
605	Bowerman John	27	NEB	Farmer's son
67	Bonthron James	p 35	1	Owner
161	Buchanan Alexander	38	3	Owner
65	Caley William P	p 34	1	Occupant
272	Cameron John	p 23	6	Owner
276	Cann Robert	E $\frac{1}{2}$ 25, 26 & S $\frac{1}{2}$ 27	6	Owner

No. on ROLL.
 2
 277 Cann
 78 Cann
 51 Case
 52 Case
 53 Case
 54 Case
 55 Case
 104 Corn
 570 Craw
 228 Cndm

149 Day
 150 Day
 195 Dew
 198 Dew
 282 Dieh
 66 Doan
 58 Doug
 59 Doug
 115 Doug
 135 Dow
 200 Dow

62 Eld
 68 Eld
 279 Ell
 145 El
 226 Eth

56 Fai
 89 F.
 90 Fra
 92 Fra
 233 Ful
 234 Ful
 42 Ga
 534 Gil
 535 Gil
 610 Gil
 154 Gr
 233 Gr

229 H
 224 H
 42 H
 07 H
 221 H

POLLING SUBDIVISION NO. 2 - CONTINUED

No. on ROLL	NAME.	LOT.	CON.	TITLE
277	Cann Thomas	E $\frac{1}{2}$ 25, 26 & S $\frac{1}{2}$ 27	6	Farmer's son
78	Cann Charles.	E $\frac{1}{2}$ 25, 26 & S $\frac{1}{2}$ 27	6	Farmer's son
51	Case William	29	1	Owner
52	Case Thomas	30	1	Owner
53	Case George F	30	1	Farmer's son
54	Case Thomas M	31	1	Tenant
55	Case Joseph	31	1	Owner
104	Cornish Thomas	36	2	Owner
570	Crawford George	p 6	N T R	Tenant
228	Crdmore Thomas	30	5	Owner

Municipally.

session; all 16 in the; N. and Boundary

149	Dayman William	S $\frac{1}{2}$ 24	3	Owner
150	Dayman Humphrey	N $\frac{1}{2}$ 24	3	Owner
195	Dew Robert	S $\frac{1}{2}$ 17	4	Owner
196	Dew William	N $\frac{1}{2}$ 17	4	Owner
282	Diehl Jacob	29	6	Occupant
66	Doan Hadley	p 94	1	Owner
58	Dougall Henry	p 33	1	Owner
59	Dougall James	p 33	1	Owner
115	Dougall David	35	2	Owner
105	Down John	27	2	Tenant
200	Down Thomas	24	4	Tenant

TITLE

Owner	62 Elder James	p 34	1	Owner
Owner	68 Elder William	p 35	1	Owner
Owner	279 Ellerington Thomas	N $\frac{1}{2}$ 27	3	Tenant
Owner	145 Elston Richard	22	5	Owner
Owner	226 Etherington Stephen	27	5	Owner
Owner				Owner
	56 Fairbairn Alexander	N $\frac{1}{2}$ 32	1	Owner
	89 F. Ayn Robert	N p 16	2	Owner
	90 Frayn James	S $\frac{1}{2}$ 17	2	Farmer's son
Tenant	92 Frayn John	E $\frac{1}{2}$ 20	2	Owner
Owner	233 Fulton Robert, sr	34	4	Tenant
Owner	234 Fulton Robert jr	34	4	Tenant
Owner				Owner
Owner				Owner
Farmer's son	42 Garland James	p 32	4	Owner
Owner	534 Gibson Robert	5	STR	Owner
Owner	535 Gibson Andrew	5	STR	Farmer's son
Farmer's son	610 Giann John sr	30	6	Owner
Owner	154 Greenwood Joseph	N $\frac{1}{2}$ 27	3	Owner
Farmer's son	233 Greenwood Philip	29	6	Owner
Owner				Owner
Owner				Owner
	229 Nerdy Lancelot	29	5	Owner
	224 Harris John	25	5	Tenant
	42 Harris William	23	1	Owner
Occupant	97 Harris John	S $\frac{1}{2}$ 23	2	Owner
Owner	221 Harrison Charles	19	3	Tenant

POLLING SUBDIVISION NO. 2.—CONTINUED.

No. on ROLL.	NAME.	LOT.	CON.	TITLE	No. on ROLL.
43	Harton Thomas	23	1	Owner	98 M
44	Harton George	23	1	Owner	576 M
144	Harvey Richard	20&S $\frac{1}{2}$ 23	3	Owner	578 M
49	Hawkins George	28	1	Owner	227 M
50	Hawkins Thomas	28	1	Farmer's son	209 M
141	Hodgson James	18&18&19	3&2	Owner	210 M
222	Horney Henry	N $\frac{1}{2}$ 23&S $\frac{1}{2}$ 24	5	Owner	47 M
223	Horney Charles H	N $\frac{1}{2}$ 24	5	Owner	48 M
606	Horton James	26	NEB	Occupant	601 M
607	Horton Samuel	26	NEB	Owner	
					235 N
45	Jeckeli William	26	1	Owner	
157	Johns James	25	3	Tenant	
95	Jory James	22&E $\frac{1}{2}$ 21	2	Owner	
96	Jory Simon A	22&E1/2 21	2	Tenant	99 O
					100 O
					101 O
106	Keddy Walter	28	2	Owner	
155	Keddy Ralph	S 1/2 28	3	Owner	
142	Kernick Thomas	19	3	Tenant	
143	Kernick Daniel	19	3	Owner	275 P
193	Kydd Charles	16&p 16	4&6	Tenant	108 P
197	Kydd Robert	18	4	Owner	194 P
198	Kydd William	18	4	Owner	220 P
273	Kydd John	p 23	6	Owner	146 P
274	Kydd Robert jr	p 23	6	Owner	280 P
					219 P
108	Lowe George	W $\frac{1}{2}$ 31	2	Owner	
109	Lowe John jr	E 1/2 31	2	Tenant	
110	Lowe John sr	E 1/2 31	2	Owner	61 F
					158 F
					159 F
					536 F
541	Madge Walter	18 & 10	6 & STR	Owner	699 F
542	Madge Paul	10	STR	Farmer's son	602 F
543	Madge Samuel	18	6	Occupant	608 F
153	Manning Solomon	S 1/2 27 & 26	3	Owner	
63	Marshall John P	p 34	1	Owner	
142	Miller James	p 21	3	Owner	
575	Miller David	S $\frac{1}{2}$ 23 & 8	5 & NTR	Owner	
156	Mitchell Valentine	25	3	Owner	281 S
204	Moir Robert	29	4	Owner	64 S
205	Moir John	29	4	Farmer's son	182 S
206	Moir Daniel	29	4	Farmer's son	608 S
113	Moir Peter	33	2	Owner	609 S
114	Moir George	34	2	Owner	156 S
157	Moir Andrew	30	3	Owner	
160	Moir Alexander	32	3	Owner	
208	Moir James	W $\frac{1}{2}$ 26,27,28 & p 25	4 & 6	Owner	
282	Morrison Robert	33	4	Owner	
588	Monteith George sr	9	STR	Owner	112 S
540	Monteith George jr	9	STR	Farmer's son	148 S
574	Monteith Charles	9	NTR	Owner	537 S

POLLING SUBDIVISION NO. 2 - CONTINUED

No. on ROLL	NAME.	LOT.	CON.	TITLE.
93	McCord Robert	pts 20 & 21	2	Owner
576	McDonald Robert	6	STR	(see s d i.) Owner
578	McDonald Alexander	6	STR	Occupant
227	McFarlane Thomas	28	5	Owner
209	McQueen Peter	30 & p 31 & 32	4	Owner
210	McQueen John	30 & p 31 & 32	4	Owner
47	McTaggart Samuel J	27	1	Owner
48	McTaggart Peter	27	1	Owner
601	McTaggart Martin	30	NEB	Owner
235	Nairn Thomas	35	4	Owner
99	Oke William	24 & N $\frac{1}{2}$ 23	2 & 3	Owner
100	Oke James	24 & N $\frac{1}{2}$ 23	2 & 3	Owner
101	Oke Walter J	24 & N $\frac{1}{2}$ 23	2 & 3	Owner
275	Pearn Joseph	34	6	Owner
103	Pengally William	W p 25	2	Owner
194	Perkins Charles	16 & p 16	4 & 6	Owner
220	Perkins Henry	17 & p 16	5 & 6	Owner
146	Pickard James	22	3	Owner
280	Pollard Thomas	S $\frac{1}{2}$ 28	6	Owner
219	Prout John	16	5	(see s d i.) Tenant
61	Rodgers Joseph	p 33	1	Owner
158	Ross Russel J	31 & S $\frac{1}{2}$ 32	3 & 1	Owner
159	Ross Gavin	31	3	Farmer's son
536	Russell James	7	STR	Owner
689	Russell Thomas	7	NTR	Occupant
602	Ryckman Philip	29	NEB	Owner
608	Ryckman John	28	NEB	Owner
281	Smallcombe George	N $\frac{1}{2}$ 28	6	Tenant
64	Snell Thomas	p 34	1	Tenant
182	Stewart Robert	34	3	Owner
608	Stewart James	25	NEB	Owner
609	Stewart Neil	25	NEB	Occupant
156	Strang John	29	3	Owner
112	Trick John	32	2	Owner
148	Tucker John	p 21	3	Tenant
537	Tyndall Anthony	8	STR	Tenant

POLLING SUBDIVISION NO. 2.—CONTINUED.

No. on ROLL.	NAME.	Lot.	CON.	TITLE.
41	Walper Abel	p 21	1	Owner
88	Westcott James	p 16	2	(see s d i) Owner
91	Westcott Henry	N $\frac{1}{2}$ 17	2	Owner
98	Westcott Christopher	N $\frac{1}{2}$ 23	2	Owner
138	Westcott William	16	3	Owner
271	Whitlock Isaac	17	6	Owner
107	Wood James	W $\frac{1}{2}$ 29 & 30	2	Owner
163	Wood William	35	3	Owner
60	Workman James	p 33	1	Owner

Part

No. on ROLL.

100			30	
101			31	
102			32	
103			33	
104			34	
105			35	
106			36	
107			37	
108			38	
109			39	
110			40	
111			41	
112			42	
113			43	
114			44	
115			45	
116			46	
117			47	
118			48	
119			49	
120			50	
121			51	
122			52	
123			53	
124			54	
125			55	
126			56	
127			57	
128			58	
129			59	
130			60	
131			61	
132			62	
133			63	
134			64	
135			65	
136			66	
137			67	
138			68	
139			69	
140			70	
141			71	
142			72	
143			73	
144			74	
145			75	
146			76	
147			77	
148			78	
149			79	
150			80	
151			81	
152			82	
153			83	
154			84	
155			85	
156			86	
157			87	
158			88	
159			89	
160			90	
161			91	
162			92	
163			93	
164			94	
165			95	
166			96	
167			97	
168			98	
169			99	
170			100	

VOTERS' LIST--1878.

Municipality of the Township of Usborne.

Part II—List of Persons entitled to Vote at Municipal Elections ONLY

POLLING SUBDIVISION NO. 2.

No. on ROLL.	NAME.	LOT.	CON.	TITLE
--------------	-------	------	------	-------

TITLE.

Owner
 Owner
 Owner
 Owner
 Owner
 Owner
 Owner
 Owner
 Owner

VOTERS' LIST--1878.

Municipality of the Township of Usborne.

PART III.—List of Persons entitled to vote at Elections to the Legislative Assembly ONLY.

POLLING SUBDIVISION NO. 2

No. on ROLL.	NAME.	LOT.	CON.	TITLE
--------------	-------	------	------	-------

PART
pa

Comp
v
1

No on ROLL.

654 Ab
661 Ab
414 An
425 Av

406 Ba
349 Ba
389 Ba
350 Ba
457 Be
350 Be
408 Br
348 Br
395 Br
396 Br
363 Br
411 Br
637 Bu

480 Ca
481 Ca
482 Ca
655 Ca
483 Cl
357 Cl
455 Cl
600 Cl

VOTERS' LIST---1878.

Municipality of the Township of Usborne

PART I.—List of Persons entitled to vote at BOTH Municipal Elections and Elections to the Legislative Assembly.

POLLING SUBDIVISION NO. 3

Comprising all the Lots south of the Line between Lots 12 & 13 in the 8, 9, 10, 11, 12, 13, & 14th Concessions; Lots 13, & 14 S. W. Boundary; Lots 3 to 22 inclusive S. E. B.

No on ROLL.	NAME.	LOT.	CON.	TITLE.
654	Abray William	p 12	SEB	Owner
661	Abray John W	p 13	SEB	Owner
414	Annan David	12	9	Owner
425	Avery Richard	B	10	Owner
406	Balkwill James	7	9	Owner
349	Batten John	N 1/2 4 & p 5	8	Owner
389	Batten John sr	p D	9	Owner
360	Batten John	p D	9	Farmer's son
457	Beaver Benjamin	p 8 & 4	11	Owner
350	Beer James	p 5	8	Owner
408	Brook Samuel	S 1/2 9	9	Owner
343	Brook John	B	8	Tenant
395	Brook John	B	9	Owner
396	Brook William	p A & S 1/2 2	9&8	Owner
363	Brown Henry	p 10	8	Owner
411	Brown William	p 11	9	Owner
637	Burns Peter	E 1/2 6	11	Owner
460	Camm John	N 1/2 6&7	10&11	Owner
461	Camm John W	7	11	Farmer's son
462	Camm Richard	11	11	Farmer's son
655	Cathcart John W	p 12	SEB	Tenant
468	Chewings David	8	11	Tenant
357	Clements Isaac	N 1/2 7	8	Owner
455	Clifford William	15	SEB	Tenant
600	Chappel Charles	p 13	SEB	Owner

POLLING SUBDIVISION NO. 3.—CONTINUED.

No. on ROLL.	NAME.	LOT.	CON.	TITLE.
402	Cook William	N 1/2 4	9	Tenant
410	Cook Thomas	N 1/2 10 & p 10 & 11	on 9 & 8	Owner
653	Copeland John	12 and p 12	13 & SEB	Owner
399	Cornish William	3 & p 4	9	Owner
401	Cornish Francis sr	p 4	9	Owner
438	Cornish George	S 1/2 8	10	Occupant
444	Creery John	9	10	Owner
446	Creery William	11	10	(see s d iv) Owner
447	Creery Robert sr	12	10	(see s d iv) Owner
448	Creery Robert jr	12	10 (see s d iv)	Farmer's son
368	Delbridge Richard sr	S 1/2 & p 8	8 & 9	Owner
359	Delbridge William	S 1/2 8, p 8	8 & 9	Owner
360	Delbridge Richard jr	N 1/2 8 & E 1/2 9	8 (see p i i s d i)	Owner
407	Delbridge John	p 8	9	Owner
666	Dodd William	14	SEB	Owner
434	Easterbrook John	4 & 5	10	Tenant
662	Edwards Robert	p 13	SEB	Owner
659	Elliott Thomas	p 13	SEB	Owner
441	Fletcher Robert	W 1/2 6	11	Owner
471	Fletcher Michael	12	11 (see s d iv)	Owner
657	Ford Samuel	p 12 & 13	SEB	Owner
432	Frayn John	S 1/2 3	10	Tenant
458	Fuller Chancey	S 1/2 6 & 5	10 & 11	Owner
459	Fuller Stephen	S 1/2 6 & 5	10 & 11	Farmer's son
366	Godbolt Frederick	p 11	8	Owner
445	Godbolt John	10	10	Owner
469	Godbolt George	S 1/2 11 & 10	7 & 11	Owner
645	Gould John	p 9	SEB	Owner
487	Gourley John	11	12	Owner
488	Gourley Archibald	11	12	Owner
642	Halls James Johnston	p 8	SEB	Owner
491	Harah George	11	13 (see s d iv)	Owner
492	Harah Thomas	11	13	Farmer's son
470	Hazlewood Thomas	11	11	Owner
482	Hazlewood William	8	12	Owner
643	Hazlewood John	p 9	SEB	Owner
355	Hern Henry	N 1/2 6, S 1/2 7	8	Owner
356	Hern Philip	N 1/2 6, S 1/2 7	8	Owner
397	Hern Thomas	N 1/2 2 & 1	8 & 9	Owner
409	Heywood George	N 1/2 9, S 1/2 10 & pt 10	9 & 8	Owner
663	Hogg Herbert	20	SEB	Tenant
352	Hogg Samuel	p 5	8	Owner
353	Hogg Joseph	p 5	8	Owner

No. o
ROLL

667 I

344 I

354 I

511 I

426 J

658 I

485 I

684 I

670 I

671 I

489 I

501 I

502 I

503 I

507 I

508 I

509 I

638 I

639 I

646 I

651 I

652 I

354 I

404 I

664 I

510 I

689 I

505 I

506 I

387 I

369 I

647 I

685 I

686 I

644 I

636 I

647 I

POLLING SUBDIVISION NO. 3.—CONTINUED.

No. on ROLL.	NAME.	LOT.	CON.	TITLE
667	Hopkins John	14	SEB	Owner
344	Horn Samuel R	A	8	Tenant
354	Hull Ishmael	p 11	8	Owner
511	Irvine John	N1/2 12	12	(see s d iv) Owner
426	Jeffery William	B	10	Owner
656	Kahler Henry	p 13	SEB	Owner
465	Kee John	S $\frac{1}{2}$ 9	11	Tenant
684	Kehoe Philip	13	SWB	Owner
670	Keefe James	22	SEB	Owner
671	Keefe Patrick	22	SEB	Occupant
489	Kirk William	S $\frac{1}{2}$ 12	12	Occupant
501	Kirk John	8 13	13	Owner
502	Kirk David jr	8	13	Farmer's son
503	Kirk Robert	8	13	Farmer's son
507	Kirk Alexander	S $\frac{1}{2}$ 10	13	Owner
508	Kirk James	S $\frac{1}{2}$ 10	13	Farmer's son
509	Kirk Joseph	S $\frac{1}{2}$ 10	13	Farmer's son
638	Kirk Louis	p 8	SEB	Owner
639	Kirk Samuel	p 8	SEB	Owner
646	Kirk Robert	p 9	SEB	Owner
651	Kirk David	11	SEB	Owner
652	Kirk George	11	SEB	Occupant
354	Kyle James	S $\frac{1}{2}$ 6	8	Owner
404	Kyle James jr	5	9	Owner
664	Lankin James	19	SEB	Tenant
510	Mahon David	N $\frac{1}{2}$ 10	13	Owner
689	Mahon William	S $\frac{1}{2}$ 10	13	Owner
505	Marshall Wetherald	N $\frac{1}{2}$ 9&9	12&13	Owner
506	Marshall William H.	N $\frac{1}{2}$ 9&9	12&13	Farmer's son
387	Middlton Francis	E	9	Owner
369	Miller David	p 11	8	Owner
647	Miller Alfred	p 9	SEB	Owner
685	Murley Henry	p 14	SWB	Tenant
686	Murley Benjamin	p 14	SWB	Owner
644	McCurdy John		SEB	Owner
686	McGregor John sr	7&p 5	SEB	Owner
687	McGregor John sr	7&p 5	SEB	Farmer's son

POLLING SUBDIVISION NO. 3.—CONTINUED.

No. on ROLL	NAME	LOT	CON.	TITLE
427	Nagle Thomas	A	10	
454	Nagle James sr	15	SEB	Owner
456	Nagle John	2&16	11&SEB	Owner
668	Nagle James jr	17	SEB	Owner
370	Northey Henry	12&p 11	8	Owner
346	Parkinson Thomas	3	8	Owner
347	Parkinson David	3	8	Owner
433	Pearn Thomas	N1/2 3	10	Farmer's son
311	Pearl Joseph	C&N1/2 D	8	Owner
342	Pearl Samuel	C&N1/2 D	8	Owner
398	Penwarden Thomas	2	8	Farmer's son
504	Porter Robert	7	9	Owner
368	Powell George	p11	12	Owner
			8	Owner
496	Reeve John	4	10	Owner
640	Roadhouse B J	P 7	12	Owner
367	Robinson Robert	p 11	8	Owner
398	Rodd William	21	SEB	Owner
428	Routly Emanuel	1, p 2	10	Owner
439	Routly Mathew	N1/2 (7&8)	10	Tenant
440	Routly Samuel	N1/2 (7&8)	10	Owner
665	Routly William	18	10	Farmer's son
405	Rowcliffe James	6	SEB	Owner
			9	Occupant
338	Saddler James	G	8	Owner
484	Sample Samuel	S1/2 10	12	Owner
485	Sample John	S1/2 10	12	Owner
486	Sample James	N1/2 10	12	Farmer's son
520	Shier Adam	11&12	14	Owner
663	Shier Jonathan	p 18	SEB	Owner
435	Simson John	5	10	Owner
431	Skinner Samuel	p 2	10	Owner
648	Somerville Thomas	p 9	SEB	Owner
339	Squire Henry	E&F	8	Owner
				Tenant
656	St. John William	p 12	SEB	Owner
391	Taylor William	pts C & D	9	Owner
392	Taylor John	P C	9	Owner
393	Taylor Robert	P C	9	Owner
394	Taylor James	P C	9	Farmer's son
408	Taylor Richard	N1/4	9	Farmer's son
349	Towl John	1&S1/4	9	Owner
635	Tufts Thomas	6	8	Owner
641	Tufts James C	p 8	SEB	Owner
351	Turnbull George	N1/2 (9&10)	SEB	Owner
			8	Owner

No. on ROLL
412
413
429
430
442
443
448
632
633
634
437
466
467
468

POLLING SUBDIVISION NO. 3.—CONTINUED.

No. on ROLL.	NAME.	LOT.	CON.	TITLE.
412	Turnbull Andrew	p 11	9	Owner
413	Turnbull William	p 11	9	Owner
429	Walker David	p 2	10	Owner
430	Walker William	p 2&3	10&11	Owner
442	Washburn Charles	9&E ¹ / ₆	10&11	Tenant
443	Washburn Robert	9&E ¹ / ₆	10&11	Tenant
488	Webb William	S ¹ / ₉	12	Owner
632	Wiseman William	3&p 4	SEB	Owner
633	Wiseman David	3&p 4	SEB	Owner
634	Wood William	p 5	SEB	Tenant
437	Woodhull Wilmot	S ¹ / ₇	10	Owner
466	Wynn Arthur	S ¹ / ₉	11	Owner
467	Wynn William	L ¹ / ₉	11	Owner
468	Wynn David	N ¹ / ₉	11	Farmer's son

VOTERS' LIST---1878.

Municipality of the Township of Usborne.

Part II—List of Persons entitled to Vote at Municipal Elections ONLY

POLLING SUBDIVISION NO. 8.

No. on ROLL.	NAME.	LOT.	CON.	TITLE.
--------------	-------	------	------	--------

PAGE
No. on ROLL
1878
1879
1880
1881
1882
1883
1884
1885
1886
1887
1888
1889
1890
1891
1892
1893
1894
1895
1896
1897
1898
1899
1900

VOTERS' LIST---1878.

Municipality of the Township of Usborne

PART III.—List of Persons entitled to vote at Elections to the Legislative Assembly ONLY.

POLLING SUBDIVISION NO. 8

No. on ROLL
NAME.
LOT.
CON.
TITLE.

TITLE.

POLLING SUBDIVISION NO. 8

(comprising all the lots north of the 24th line between J. W. 12 & 13 (Cont. 7; all the lots north of the 24th line between J. W. 12 & 13 in the 2, 9, 10, 11, 2, 18 and 19th Concessions; lot 4 to 18 inclusive in the 17th Concession; lot 1 & 2 of the boundary; all lots on the 7th line between J. W. 12 & 13 and between lots 10 & 11; lot 11 of 28 between J. W. 12 & 13)

No. on ROLL	NAME.	LOT.	CON.	TITLE.
607	Ashon Francis	11		
608	Ashon Robert			
609	Ashon Robert			
610	Ashon Thomas			
611	Ashon Thomas			
612	Ashon Thomas			
613	Ashon Thomas			
614	Ashon Thomas			
615	Ashon Thomas			
616	Ashon Thomas			
617	Ashon Thomas			
618	Ashon Thomas			
619	Ashon Thomas			
620	Ashon Thomas			
621	Ashon Thomas			
622	Ashon Thomas			
623	Ashon Thomas			
624	Ashon Thomas			
625	Ashon Thomas			
626	Ashon Thomas			
627	Ashon Thomas			
628	Ashon Thomas			
629	Ashon Thomas			
630	Ashon Thomas			
631	Ashon Thomas			
632	Ashon Thomas			
633	Ashon Thomas			
634	Ashon Thomas			
635	Ashon Thomas			
636	Ashon Thomas			
637	Ashon Thomas			
638	Ashon Thomas			
639	Ashon Thomas			
640	Ashon Thomas			
641	Ashon Thomas			
642	Ashon Thomas			
643	Ashon Thomas			
644	Ashon Thomas			
645	Ashon Thomas			
646	Ashon Thomas			
647	Ashon Thomas			
648	Ashon Thomas			
649	Ashon Thomas			
650	Ashon Thomas			
651	Ashon Thomas			
652	Ashon Thomas			
653	Ashon Thomas			
654	Ashon Thomas			
655	Ashon Thomas			
656	Ashon Thomas			
657	Ashon Thomas			
658	Ashon Thomas			
659	Ashon Thomas			
660	Ashon Thomas			
661	Ashon Thomas			
662	Ashon Thomas			
663	Ashon Thomas			
664	Ashon Thomas			
665	Ashon Thomas			
666	Ashon Thomas			
667	Ashon Thomas			
668	Ashon Thomas			
669	Ashon Thomas			
670	Ashon Thomas			
671	Ashon Thomas			
672	Ashon Thomas			
673	Ashon Thomas			
674	Ashon Thomas			
675	Ashon Thomas			
676	Ashon Thomas			
677	Ashon Thomas			
678	Ashon Thomas			
679	Ashon Thomas			
680	Ashon Thomas			
681	Ashon Thomas			
682	Ashon Thomas			
683	Ashon Thomas			
684	Ashon Thomas			
685	Ashon Thomas			
686	Ashon Thomas			
687	Ashon Thomas			
688	Ashon Thomas			
689	Ashon Thomas			
690	Ashon Thomas			
691	Ashon Thomas			
692	Ashon Thomas			
693	Ashon Thomas			
694	Ashon Thomas			
695	Ashon Thomas			
696	Ashon Thomas			
697	Ashon Thomas			
698	Ashon Thomas			
699	Ashon Thomas			
700	Ashon Thomas			

VOTERS' LIST---1878

VOTERS' LIST---1878.

Municipality of the Township of Usborne.

POLLING SUBDIVISION NO. 4

PART I.—List of Persons entitled to vote at BOTH Municipal Elections and Elections to the Legislative Assembly.

POLLING SUBDIVISION NO. 4

Comprising all the Lots north of the Side-Line between Lots 15 & 16, Con. 7 ; all the Lots north of the Side-Line between Lots 12 & 13 in the 8, 9, 10, 11, 12, 13 & 14th Concessions ; lots 14 to 18 inclusive in the 15th Concession ; lots 1 & 2 S. E. Boundary ; all lots on the Thames Road east of the Con. Road between lots 10 & 11 ; lots 11 to 23 inclusive N. E. B.

No. on ROLL.	NAME.	LOT.	CON.	TITLE.
617	Alexander Robert	20	NEB	Owner
328	Anderson Robert	24&N 25	7	Owner
329	Anderson Richard	24&N 25	7	Occupant
595	Armstrong Joseph	p 19	NTR	Tenant
627	Ashton Francis	11	NEB	Owner
624	Ballantyne James	13	NEB	Owner
451	Bently John	16	10	Owner
698	Bently Jonathan	16	10	Farmer's son
616	Bolton Abraham	21	NEB	Occupant
478	Bray John	17	11	Tenant
477	Bray William	17	11	Farmer's son
587	Brimacombe Azariah	p 18	NTR	Owner
626	Brimacombe Thomas	p 12	NEB	Owner
590	Brown William sr	16&17	15	Owner
581	Brown John	16&17	15	Farmer's son
592	Brown William jr	16&17	15	Farmer's son
521	Bryans William	13	14	Owner
550	Cameron John	18	STR	Owner
551	Cameron Thomas	E 1/2 17	NTR	Owner
422	Campbell John	17	9	Owner
423	Campbell Archibald	17	9	Owner

No. of ROLL
 548 C
 549 C
 588 C
 416 C
 117 C
 418 C
 449 C
 415 C
 596 C
 129 C
 547 C
 581 C
 374 C
 375 C
 447 C
 448 C
 592 D
 629 D
 689 D
 691 D
 331 D
 335 D
 336 D
 522 D
 523 C
 524 D
 499 D
 500 D
 591 D
 471 F
 475 F
 479 F
 494 F
 495 F
 496 F
 556 F
 584 F
 585 F
 588 F
 452 F
 453 F
 333 F
 334 F
 590 C

POWELL SUBDIVISION NO. 17 - CONTINUED.

No. on ROLL.	NAME.	LOT.	CON.	TITLE
548	Campbell Andrew	W 1/2 16 & p 17	N & STR	Owner
549	Campbell Simon	E 1/2 16 & p 17	N & STR	Owner
588	Carlile James	p 18	NTR	Owner
416	Clark William	N 1/2 15 & S 1/2 18	9, 8	Owner
417	Clark Elias	N 1/2 15	9	Farmer's son
418	Clark Walter	N 1/2 15	9	Farmer's son
449	Clark James	14	10	Owner
415	Clark Thomas	S 1/2 14	9	Owner
596	Clark Nicholas J	p 19	NTR	Owner
129	Coates Thomas	14	8	Owner
547	Cole Alfred	E 1/2 15	STR	Owner
581	Cottel John	p 18	NTR	Owner
374	Coward Robert	16, S 1/2 15, N 1/2 14	8 & 9	Owner
375	Coward William	N 1/2 13	10	Tenant
447	Creery Robert sr	13	8	Owner
448	Creery Robert jr	13	10	Farmer's son
592	Davis James	p 19	NTR	Owner
629	Dawson Duncan	2	SEB	Owner
639	Dawson Robert	2	SEB	Owner
631	Dawson Archibald	2	SEB	Owner
331	Dinnin Joseph	N W 1/4 25	7	Owner
335	Dinnin William sr	p 23	7	Owner
336	Dinnin William jr	p 28	7	Owner
522	Doupe Henry	14	14	Owner
523	Doupe Joseph	14	14	Farmer's son
524	Doupe Robert	15	14	Owner
499	Duncan Alexander	17	12	Owner
500	Duncan John	18	12	Owner
591	Durent Edward	p 19	NTR	Owner
381	Earl William	24	8	Tenant
518	Elletington Mark	p 17 & S 1/2 18	13	Tenant
471	Fletcher Michael	S 1/2 17	10	(See s d iii) Owner
475	Fletcher William	S 1/2 17 & N 1/2 15	10, 11	Tenant
479	Francis Henry	S 1/2 18	11	Tenant
494	Francis Henry	14 & p 15	12	Owner
495	Francis John	14 & p 15	12	Farmer's son
496	Francis William	14 & p 15	12	Farmer's son
556	Francis James	22	STR	Owner
584	Fraser Alexander sr	N p 27	STR	Owner
585	Fraser Alexander jr	N p 27	STR	Farmer's son
586	Fraser George	N p 27	STR	Farmer's son
452	Fulton John	N 1/2 17	10	Owner
453	Fulton Hugh	N 1/2 17	10	Farmer's son
388	Fyfe John	27	7	Owner
384	Fyfe James	27	7	Tenant
600	Gardiner William sr	p 19	NTR	Owner

POLLING SUBDIVISION/NO. 14—CONTINUED.

No. on ROLL	NAME.	LOT.	CON.	TITLE
297	Gardiner William jr	p 19	NTR	Occupant
598	Gardiner Robert	pts 19 & 20	N&STR	Owner
599	Gardiner James	S $\frac{1}{2}$ & W $\frac{1}{2}$ 20	N&STR	Owner
600	Gardiner Robert	21&E1/2 20	N&STR	Owner
528	Gillilan William	18	14	Owner
527	Gilmore James	17	14	Owner
610	Glenn John sr	23	NEB (see s d ii)	Owner
611	Glenn John jr	23	NEB	Occupant
612	Glenn James	23	NEB	Occupant
586	Gullett James	p 18	NTR	Tenant
478	Hackney William	17	11	Owner
557	Hackney George D	N1/2 18 & 23	13& STR	Owner
563	Hackney James	25	STR	Owner
377	Hamilton Francis	p 17	8	Tenant
491	Harsh George	13	12 (see s d iii.)	Tenant
490	Harris James sr	N 1/2 18	11	Owner
491	Harris James jr	N 1/2 18	11	Owner
555	Hewitt Ephraim	p 19	STR	Owner
379	Hunkin John	23&W 1/2 26 & 23	8&9	Owner
380	Hunkin Andrew	23	9	Farmer's son
424	Hodgart Archibald	18&W 1/2 15	9&STR	Owner
493	Irvine Gerard	18	18	Owner
511	Irvine John	18	18 (see s d iii.)	Owner
378	Isaac Samuel	N 1/2 15	8	Owner
564	Key Thomas M.	p 19&21	STR	Owner
614	Keralake George	22	NEB	Tenant
567	Luxton William			
372	Madge Phillip	S1/2 15	8	Owner
472	Makins Mark	18	11	Owner
478	Makins Marshall	13	11	Farmer's son
523	Marquis Richard	NE1/2 25&26	7	Owner
474	Mill David	14&S 1/2 15	11	Owner
389	Moir Thomas	24	8	Owner
539	Monteith James	W 1/2 18	STR	Owner
574	Monteith Charles	W 1/2 18	NTR (see s d ii)	Tenant
544	Monteith Robert	13&E 1/2 12	STR	Owner
628	Murray Samuel	1	SEB	Owner
517	McCloeklin Thomas	p 17	18	Tenant
519	McCloeklin David T	p 17&S 1/2 18	15	Owner
450	McCullough James	15&16	10&11	Owner

No. on ROLL.

515 McCu
516 McCu
560 McCu
561 McCu
562 McCu
576 McD
577 McD
386 McF
558 McG
559 McG
582 McIn
583 McIn
594 McIn

558 Nel
330 Pas
518 Pas
579 Pas
580 Pas
589 Poll
384 Pyb
385 Pyb
383 Pyb

378 Rem
625 Rob
533 Rut

529 Shi
585 Som
337 Sta
408 Sta
327 Sm
613 Stev
621 Stev
622 Stev
623 Stev
512 Stir
518 Stir
514 Stir
525 Swi
526 Swi

371 Tay
618 Tho
584 Tu

POLLING SUBDIVISION NO. 4—CONTINUED.

No. on ROLL.	NAME.	LOT.	CON.	TITLE
619	Vance William J	18	NEB	Occupant
620	Vance James	17	NEB	Owner
419	Venning James	16	9	Tenant
324	Werry William	N $\frac{1}{2}$ 17	7	(see s d i) Tenant
325	Werry Thomas sr	16&S $\frac{1}{2}$ 17	7	Owner
326	Werry Thomas jr	16&S $\frac{1}{2}$ 17	7	Owner
420	Whitlock Silas	17	9	Tenant
421	Whitlock John	17	9	Tenan

Part

No. on ROLL.

497 Mo

VOTERS' LIST---1878.

Municipality of the Township of Usborne.

Part II—List of Persons entitled to Vote at Municipal Elections ONLY

POLLING SUBDIVISION NO. 4.

No. on ROLL.	NAME.	LOT.	CON.	TITLE.
497	McKenzie Alexander	p 15	12	Tenant

VOTERS' LIST--1878.

Municipality of the Township of Ushorne

PART III.—List of Persons entitled to vote at Elections to the Legislative Assembly ONLY.

POLLING SUBDIVISION NO. 409

No. on ROLL.	NAME.	LOT.	CON.	TITLE
--------------	-------	------	------	-------

I, NICHOLAS J. CLARK, Clerk of the Municipality of Ushorne, in the County of Huron, do hereby certify that parts One and Three of the within List, constitute a correct List for the year 1878 of all persons appearing by the last revised Assessment Roll of the said Municipality, to be entitled to vote at elections for members of the Legislative Assembly, and that parts One and Two constitute a correct List for said year of all persons appearing by the said Roll to be entitled to vote at Municipal Elections in said Municipality.

And I hereby call upon all Electors to examine the said List, and if any omissions or other errors are perceived therein, to take immediate proceedings to have the said errors corrected according to law.

Dated this 22nd day of July, 1878.

NICHOLAS J. CLARK,
Clerk.

