STORE FOR SALE

$7500, Queen St., near Brock, store and five-roomed dwelling, side drive. This place has been used for a bowling alley—alleys and equipment in working order.

H. H. WILLIAMS & CO.,
38 King Street East. 135

The Toronto World

OFFICES FOR RENT

$3000 per year each, 38 King St. East, opposite King Edward Hotel; two floors containing 1587 square feet each; every known modern convenience. Apply

H. H. WILLIAMS & CO.,
38 King Street East.

PROBS: S.E. to S.W. winds; partly fair and warmer, with local showers.

TWELVE PAGES.—WEDNESDAY MORNING JULY 19 1911.—TWELVE PAGES.

X VOL. XXXI.—No. 11,287

Senate Reading Room
Jan12—14512
SENATE P.O.

STATE SHOULD CONTROL TELEGRAPH AND CABLES

Success of Public Ownership in Bringing Principle Into Competition With Private Owned Monopolies — Lemieux Expects Announcement of Sweeping Reduction in Cable Rates.

OTTAWA, July 18.—(Special.)—After the Middlebro amendment had been rejected in the house of commons to-day, before the Speaker left the chair, W. F. Maclean (S. York), spoke on the subject of public ownership as applied to the telegraph and cable service. In a forcible and direct way he made clear that the success of public ownership was found in bringing the principle into competition with private owned monopolies. The Intercolonial, if extended, would bring about a great reduction of freight rates and likewise a state-owned telegraph system would bring about a corresponding reduction in the telegraph tolls.

Mr. Maclean was fortunate in securing from Hon. Rodolphe Lemieux a statement that he expected shortly to have an announcement from the British postmaster-general that a sweeping reduction would be made in cable rates. Personally, he was not opposed to public ownership.

Mr. Maclean also pointed out that there were imperial considerations which would enhance the economic value of a state-owned system, as it would encourage a greater interchange of opinion between the different parts of the empire.

But the only successful way to accomplish this would be by extending the land lines and providing an Atlantic cable.

A Great Principle.

In introducing the subject, Mr. Maclean said his desire was to direct to the atention of the house an improvement that could be made in the telegraph and cable service of the country. "We have heard," declared the member for South York, "a good deal in Canada for some years about public ownership. I believe it is a great principle; I believe it has great promises, great performance for the public of Canada. We have talked about it for quite a while, and we have realized it in a way. In the Province of Ontario we have realized that principle in a way that justifies it. Public ownership is based on the idea that it will first of all give the public a greatly improved service, and in the next place will give the public a much cheaper senvice. Now, that has been denied, but we have today the evidence of all Europe, of Australia, of New Zealand, of other countries, that the principle of public ownership is a great success."

Mr. Maclean then went on to refer to the results so far derived from the operation of the hydro-electric commission in Ontario, which had been to cut the prices of a widespread public service in two, and to improve the service. In this way public ownership had been vindicated, as in Hamilton the Cataract Power Co., when public ownership was threatened, offered to give as good or a better price than the commission, and, whether it was patriotic or not, the province was about to sell power to the people of the United States for less than they could buy it elsewhere.

"It is reciprocity," said Hon. Mr. Graham.

"Yes, but it is a different kind of reciprocity from that which the government is proposing," was the quick rejoinder.

Extend the Intercolonial.

The member for South York said that the success of the Intercolonial depended upon competition. It should be extended to Toronto, to Georgian Bay, and to the Detroit River, and railway rates in the province would be cut one-third. It should have been put in the Canadian west, and then there would have been a reduction in rates that would have substantially benefited the people of the west. "You cannot vindicate government ownership of railways unless you give it a chance to vindicate itself."

In regard to the postoffice, telegraph and cable service, Mr. Maclean admitted that government-owned telegraphs had been tried, but only in uninhabited parts of the Atlantic and Pacific coasts and the Yukon.

"The time has come when the postoffice department must take over the telegraph, or else they must extend the existing government-owned wires into a transcontinental service, so as to compete with the railway monopoly of telegraphs. The telegraph tolls to-day in the Canadian west are exorbitantly high, and the telegraph company that controls the service in the west is reaping enormous profits. The profits of the C.P.R. telegraph service in the west ought to be reduced at once, and if we cannot reduce them by form of law we should immediately resort to the establishment of a government-owned transcontinental telegraph service. The day has arrived when there ought to be a national transcontinental telegraph service thruout Canada connecting with all the great cities of the country.

Cable Tolls.

"Then in conjunction with that cable tolls should be reduced, and the effective way to reduce cable tolls is for Canada to establish an Atlantic cable. The business now offering is more than the existing Atlantic cable companies can do. There is room for competition, and I believe the mere announcement that the government of Canada would adopt the principle of government-ownership in cables would result in a reduction from the present rate of 25 cents a word to 5 cents a word, and the business community of the world would be enormously benefited."

Talking of monopolies, Mr. Maclean remarked that there was no more powerful monopoly in the world than the Eastern Telegraph Company in England, which controlled cables all over the world. They have had more influence at government headquarters

Continued on Page 7, Column 4.

No Election Before October.

OTTAWA, July 18.—(Special.)—The commons was a listless house to-day. It did not shape up. Sir Wilfrid Laurier is looking exceptionally well, and Mr. Borden in extra good fettle. The one thing that comes out into the clear, notwithstanding all that the correspondents have been saying, is that no election can be held until well on in October. The lists in the unorganized districts of Ontario cannot be got ready before some time in October. The Duke of Connaught arrives here towards the end of that month; perhaps he will land when they are counting the boxes.

Now, as to the meantime, the government have little business to press on the house other than reciprocity and supply. They may feel constrained to propose a redistribution measure, but they may press forward the reciprocity proposals, and, if they fail to make headway in that, then they will prorogue or dissolve the house and start in campaigning for an election in October or November.

This is taking for granted that the senate at Washington will pass reciprocity next Saturday. Something may arise there that will delay it.

The opposition will likely challenge the government to bring down a redistribution and to take lots of time in doing it. The opposition are not afraid of a fair measure, and the government do not hope to gain much out of it, so the government are not nearly as anxious to give the west its new and full voice, which the new census, it is said, will call for.

The foregoing is the situation as it looks to-night. If the two parties come to close grips, with a test of endurance without rising from Monday until Saturday, no one can predict what will happen.

The government lost prestige to-day by their treatment of the claims of the veterans of 1866-7 to some kind of land or money recognition.

NOT HYDRO WIRES THAT CAUSED GOWANS' DEATH

Witness Gives Opinion That T.E.L. and Telegraph Wires Formed a Circuit.

"I feel certain that Frank Gowans met his death on July 10 by being electrocuted thru coming into contact with the T.E.L. wire and the telegraph wire, forming a complete circuit thru his body," declared William C. Jamieson, 164 Mutual-street, a subforeman of the hydro-electric commission, under whose orders Gowans was working when he met his death. "The wires carry 2200 or 2300 volts," he added.

Gowans was a first-class lineman, having worked for the Ontario Power Company before entering the employ of the hydro company. On the day of the accident he had been instructed to move a three-pin bracket from the east side of the hydro-electric pole on the southeast corner of Queen and Roncesvalles, to the west side, in order to connect it with the transformer on Sunnyside-avenue. This necessitated his working above the Toronto Electric Company's wires, and the passage up and down this pole, thru them, was very hazardous. On the north side of the pole the T.E.L. wires are quite close to the pole, and on that side there are more high tension wires than on the south side. These highly charged wires are only 2 1-2 to 4 inches away from the hydro pole, being kept from touching it by side blocks.

On the bottom and top cross arms of the hydro pole there are no charged wires, but on the second lowest ram there are three wires, each carrying a voltage of 2200.

Gowans, altho ordered to use rubber gloves, declared that he had handled charged wires without them and would not use them for dead wires.

"The only way he could have gotten a shock from the hydro wires was to stand on the bottom arm and take hold of one of the 2200 volt wires on the second arm, and get a foot against the neutral wire at the bottom," declared the witness.

Dr. Johnson, who performed the autopsy, showed that the deceased was practically electrocuted when he fell. The body showed a burn in the front of the right shin, presumably when the current had left the body, and a large oblique burn in the right wrist, showing signs of severe laceration. There was a wound three-quarters of an inch long over the left ear, which showed an extensive fracture of the skull.

The inquest was adjourned until Tuesday, July 24, at 8 o'clock.

THE LENNOX PICNIC.

The North York Liberal Conservative picnic, which takes place at Jackson's Point to-morrow, is an assured success. Everything indicates that the attendance will be greater than ever before. A splendid program of amusements has been arranged and six bands will play on the grounds. The automobile procession from Sutton to the Point, will contain at least 200 decorated cars. Some of the best political speakers in the province will be present. The special train from Toronto will leave the Union Station at 9.30 a.m.

ASKED FOR EXPLANATION.

MADRID, July 18.—According to a semi-official statement to-night the foreign office has requested the Spanish legation at Tangier for information regarding the reported arrest of M. Boisset, the French consular agent at Alcazar. In view of the fact that instructions have already been given to the Spanish minister at Tangier and the fact also that he has not reported the incident, it is taken as indicating either that it was unimportant in itself, or that the legation's explanations offered M. Boisset were satisfactory.

SENATOR SMOOT'S BILL TO REDUCE WOOL TARIFF

Will Be Introduced To-day—In Some Classes Reduction is Thirty Per Cent. or More.

WASHINGTON, July 18.—Senator Smoot of the senate committee on finance will introduce to-morrow his wool tariff revision bill. It will be presented as a substitute for the house measure, and will receive the support of the regular Republicans and of the administration.

The bill provides for a general reduction on wool and woolens, but does not go so far on either as the house bill. It fixes the same rate on first-class wool that the Lafollette bill names, so long as that class of wool maintains the price of 22 1-2 cents per pound, but as the rate is specific the protection is made variable, as it is under the ad valorem system of the Wisconsin senator. It retains higher duties on woolens than are provided by the Lafollette bill.

The Smoot bill maintains tthe classifications of the present law on this three grades of wool. Instead of a rate of 11 cents per pound on first-class wool in the grease and 12 cents on second-class, a rate of 9 cents per pound is provided on both classes. On washed wool of both classes the rate is doubled, and on scoured wool trebled.

On third-class wools the rate is fixed 3 and 6 cents, instead of 4 and 7 cents. The "skirting clause," of which much complaint has been made by the wool growers, is eliminated. Garnetted waste is reduced from 30 to 25 cents per pound.

The compensatory duties are levied upon the same principle as in the present law, with many reductions in the additional protective ad valorem duties. The present provision assessing blankets over three yards in length has been eliminated. On women's and children's dressgoods the specific duties have been reduced from 11 cents to 9 cents per square yard. There are also material reductions on carpets, druggets and mats, clothing, and on webbings, braids, ribbons, trimmings, etc.

There is a new paragraph which provides that "in no case shall any of the articles or fabrics enumerated in this schedule pay duty greater than is equivalent to an ad valorem duty of 80 per centum."

It is admitted by the author of the bill that this provision may be the means of making it difficult for the manufacturers of exceedingly fine and high-priced cloth to compete with similar foreign made goods.

KIRVAN'S BODY FOUND.

Coroner M. M. Crawford will open an inquest to-night into the death of Harvey Kirvan, Isabella-street, the young electrician who was drowned by falling from his gasoline launch into the bay several weeks ago.

The body was found by the police boat yesterday floating in the bay near Ward's Island. It was far advanced in decomposition and was taken to the morgue, where it was identified by the brother.

Anna Swindlehorst, who was with the young man in the launch, and who is he only witness who knows anything of the drowning, will be brought up from the jail, where she has been held on a charge of vagrancy since the drowning.

Refuse to Pay Price.

ST. THOMAS, July 18.—The town council has been billed at $38 per horsepower for Niagara power, and they refuse to pay such a sum, as the Ontario commission set the price at $29.50 per horsepower.

SHABBY DEAL FOR VETERANS OF '66

Government Votes Down Motion by W. S. Middlebro to Do Justice to Country's Defenders — Reciprocity Debate Resumed When House Reassembles After Recess.

OTTAWA, July 18.—(Special.)—Before a specially filled house the debate on the reciprocity proposals was resumed to-day. On the motion to go into committee of ways and means, W. S. Middlebro (N. Grey) moved an amendment expressing the desirability of the government recognizing in some tangible way the services of the veterans of 1866-70. Sir Wilfrid Laurier made a brief reply, and the remainder of the debate was carried on by members of the opposition. On a straight party division the vote stood: For the amendment, 45; against, 61. The government majority was only 16.

Mr. Arthurs (Parry Sound), continuing the reciprocity discussion, analyzed the attempted defence of reciprocity by members of the government, and pointed out how absurdly inaccurate were statistics furnished by the government.

J. G. Taylor (New Westminster) said that geography had favored the north and south trade, but the fathers of confederation had aimed to make it run east and west. Sir Wilfrid had done his best to promote this, but had permitted Mr. Fielding to override his good intentions.

The Men of '66.

On the motion to go into committee of ways and means, W. S. Middlebro (North Grey) introduced the question of the government granting some recognition, either in land or money, to the veterans of the Fenian raids of 1866 and 1870. He showed that the attention of the government had been called to the situation some fifteen or sixteen years ago, the veterans petitioned the government in 1896, and repeatedly at intervals since delegations representing the Veterans' Associations had interviewed the government. In 1905 Sir Frederick Borden had stated: "I am satisfied that the government should take the matter into consideration," and the prime minister had asked that the matter be not pressed and virtually committed the government to some action. Notwithstanding the lapse of time, Mr. Middlebro found a precedent for the government granting recognition, in the action of Hon. Alexander Mackenzie, who in 1879—65 years, after the conclusion of the war of 1812—secured a vote in the house to aid the veterans of that affair. But Sir Frederick Borden had bluntly stated to Major Sharpe this session that neither land nor money would be voted for the '66 veterans.

Whether land or money, the member for North Grey thought that something should be done for those who had taken up arms at that time. In furtherance of the discussion, Mr. Middlebro repeated an amendment moved in 1896, "It is desirable that the government should recognize in some substantial manner the services rendered during the Fenian raids of 1866 and 1870 by our Canadian volunteers."

Sir Wilfrid Laurier replied that the matter had not been overlooked, but had been receiving the attention of the minister of militia. While Mr. Middlebro had invited the government to follow the example of the Mackenzie administration, the prime minister pointed out that the government had rewarded the men who fought in the rebellion of 1885, and in the South African war. A Conservative government was in power at the time of the Fenian raid, and he asked "Why did not that government take the position that it was desirable for the people of Canada to recognize the services of those who had taken part in that campaing?" He ventured the opinion that the grant to the veterans of 1885 did not turn out to the benefit of either the country or the volunteers. For his part he would be willing to grant some reward to those who had actively participated in the defence of the country at the time of the raid, but many volunteers had been called to their regiments, but only did garrison duty.

A Contemptuous Reference.

Dr. Sproule (East Grey) submitted that the nation owed a debt to the men of 1866-70, which should have been paid, and S. Barker (East Hamilton) that the prime ministers words were a contemptuous reference to the men who were ready to fight, but had been prevented by the termination of the invasion, from seeing active service.

A. E. Lancaster (Lincoln) declared that Sir Wilfrid had made no defence of the government's position, presumably because he was anxious that the house should deal with other business. He pointed out that the government

Continued on Page 7, Column 1.

The Veto Bill.

LONDON, July 18.—Mr. Balfour had another long conference with Lord Lansdowne to-night, and it is understood that they decided to adhere to the policy of allowing the amended veto bill to pass the third reading without division.

So far, there is no sign of any motion to reject the bill, and altho it is still possible that the insurgent peers may challenge division, it is not expected that the revolt will be big enough to endanger the bill in this stage, as Lord Lansdowne and his associates are doing their best to counteract the threatened rising.

Lamb Prices Frisky

One of the most remarkable changes in the prices of live stock that have ever happened at the city cattle markets occurred between last Thursday and yesterday. On the first named day lambs sold as high as $11 per cwt. and yesterday the range was from $6 to $7 per cwt. This may explain to householders the reason for the high price paid for last Sunday's dinner.

The only explanation for the extreme drop in quotations is that two live stock dealers were contestants in a market with a very small supply. Many drovers are suffering from the effects of last week's lamb prices. These dealers bought from farmers on the basis of last week's prices and had to sell on the market yesterday at a heavy loss.

LINEMAN VICTIM OF LIVE WIRE

Wm. Spence, While at Work in Swing, Met Tragic Death —Three Recent Electrocution Fatalities.

William Spence, a Bell Telephone Company lineman, living at 24 Division-street, was instantly killed by a contact with an electric light wire at Bloor and Christie-streets at 4.30 yesterday afternoon, and his clothing was then burned and his body partially roasted by the continued contact until it was removed by a fellow workman and the police.

Spence was at work sitting in a swing swung from and riding upon a cable stretched across between the wires on both sides of Christie-street. William Morden was running the swing with a rope handled from below. In some way as the swing was allowed to run from the east to the west side of the street, it touched the electric light wire, which flared up and broke. One end of it fell on Spence's hands and arms, and immediately his clothing started to burn and his flesh to roast.

Morden hurriedly drew the swing away from the broken wire, but the man's clothing still continued to burn. When he was free of the wire, Morden, with the assistance of Policemen McElroy, Allison and Hicks, lowered the body to the ground, where water was thrown upon the burning clothing. Dr. Malcolm Cameron, 379 Spadina-avenue, was called, but found him dead. The body was then removed to the morgue, and the chief coroner notified.

Spence was a married man about 35 years of age. His wife and family are living at Absley, P.O. near Stony Lake.

Third Electrocution Inquest.

Coroner Wigham will hold an inquest into the death. This will make the third inquest in as many days into deaths caused by electrocution. On Monday night the inquest into the death of John Walker, who was killed by a down wire of the Interurban Electric Co., in Bathurst-st., July 10, was closed.

Last night a sitting of the inquest enquiring into the death of Frank Gowans, a hydro-electric lineman, killed by one of the wires near which he was at work July 10. It has not yet been determined whether it was wires of the Electric Light Co., or hydro wires, or a short circuit formed between either of these and the telegraph wires which caused his death.

In addition to these three lives recently claimed by electricity, there was the death of Joseph Gelinas, who was electrocuted by a T. E. L. wire in Duchess-st., a few months ago, to add to the year's death roll from this cause.

Motorman Was Shocked.

Electricity in the form of a lightning bolt also stunned David Ward at the free bathing beach at the island a week or so ago, and yesterday Motorman Albert Cress (684) of 22 Balmuto-st., was taken to St. Michael's Hospital in an auto from Yonge and Amelia-sts., where he was stunned by a shock from his motor. He was not severely injured and was able to go home.

AT FIVE DOLLARS A WEEK

Made President of Two Companies and Secretary of Third.

PHILADELPHIA, July 18.—At a hearing here to-day of three officials of the 14 "mutual fire insurance companies" of this city, on the charge of operating fraudulent concerns, a 19-year-old boy testified that he had been picked off the street and made president of two of the concerns and secretary of a third at a total salary of $5 a week. The witness, Herman S. Robinson, said he was homeless when hired to run errands. He was told he must "dress up," and said that one of the defendants had outfitted him at a clothing store. At the end of the hearing the three officials, David Balaity, Jacob Maleschick and Charles Weinberg, were held under bail for trial.

The offices of the concerns were recently raided. The concerns, it is charged, wrote fire insurance in all parts of the country and it is claimed their total receipts were $27,000 a month.

Almost Decapitated.

QUEBEC, July 18. — A man whose name is supposed to be Amyot, and whose residence is in Limoilou, a suburb of Quebec, met with a fearful death this evening, when he was struck by a Canadian Pacific Railway shunting engine at the foot of Dominique-street, and was almost decapitated.

HAMILTON IS FOR THE HYDRO POWER

First of Series of Big Public Meetings Held Last Night in Interests of Bylaw—Will of Citizens, Thwarted in the Past, Will Win Out This Time.

HAMILTON, July 18.—(Special.)—The first of the public meetings arranged for the purpose of informing the ratepayers on the municipal power and light bylaw and the working of the hydro-electric power commission, was held to-night in the Twentieth Century Club, South Lock-street. Controller Bailey was chairman, and the speakers were Mayor Lees, Hon. J. Shenline, T. J. Stewart, M.P., and Gordon Wilson, M.L.A. (Dundas).

That the meeting was decidedly prohydro was evidenced by the enthusiasm displayed by the ratepayers, who filled the hall. Mayor Lees was given a hearty reception when he rose to make the first speech of the evening. He expressed his opinion that the present campaign over the bylaw was a question of the citizens of Hamilton against the Cataract Power Co. His remarks were chiefly devoted to a brief review of the hydro question and an outline of conditions leading up to the bylaw to be voted on July 25. He reminded the audience of previous efforts made to obtain hydro power in this city, and cited the vote on the question in January, 1908, when the citizens had voted $250,000 to establish a municipal plant. He repeated the story of how the people had been ignored and their wishes violated by the council making a contract in that year with the Cataract, and of the legal dissolution of contract. In 1909 the question was again favorably voted on by the ratepayers, but a divided council refused to carry out their will.

People Again Defied.

Then in 1909 their vote, which it was thought would be final, was taken. Again the will of the people was defied, and instead of making a co-operative contract with the hydro power, the council contracted for only 1000 horsepower of electrical energy from the commission. Now the fight was on again and just about as warm and as mean as it had ever been. The fairness and reliability of Mr. Sifton's report had been attested by the absence of any criticism of it in the city council, even from Cataract supporters in that body.

His worship referred to the criticism that had been fired at the waterworks system in an effort to discredit municipal ownership. He drew attention to the fact that in this city of 80,000 people, no complaints had been made against the waterworks, except by the mountain residents, and there the trouble was not due to any defect in the system itself. He promised that the city light and power plant would work out as satisfactorily as the waterworks.

Hon. John S. Hendrie was welcomed with prolonged applause. In referring to the hydro question, he first averred that some people were difficult to instruct, or did not desire instruction. The hydro scheme emanated from the municipalities, which, being unable to carry the matter thru, had asked the government to take it in hand. Col. Hendrie was surprised to read the garbled statements of a gentleman in the room in regard to the hydro system. This turned out to be Henry Beckett, who has distanced more than ordinary interest in Hamilton's bylaw. Col. Hendrie objected to Mr. Beckett taking 10,000 horse-power as a basis for his figures, when Toronto alone will soon be using 11,000 horse-power. He sarcastically referred to Mr. Beckett's "warning," and indignantly resented that gentleman's charge that the hydro commission was trying to pull the wool over the eyes of Hamilton people.

Ottawa's Experience.

In regard to the offer of the local company to have its rates regulated by the hydro commission, Col. Hendrie explained that the commission could only regulate the rates of municipalities with participating contracts. He instanced the Cities of Oshawa and Ottawa, where the commission had regulated rates, and stated that in the latter city the stock of the private electric company had increased 30 per cent. since the hydro was introduced there. The hydro was popular with all classes in Ottawa. He then illustrated how the hydro rates are reduced as the use of power by the municipalities increases.

T. J. Stewart, M.P., hailed the Cataract Company and their methods of doing business over the coals in his address to the voters. He ridiculed the statement that 99 out of 100 citizens had no complaint against the Cataract, and declared that no meaner proposition was ever made to any city than the Cataract's offer to cut their rates 10 per cent. lower than the hydro's. He had never met another company so successful in getting out of holes as the Cataract, and said that no lawyer in Canada could draw up a contract to hold that company. He accused the company and its canvassers of wilful lying in the present campaign, and said that they had hired every rig in the city at $10 each for use on the 25th.

In spite of all their money, tho, the bylaw will carry. In regard to the 1000 light customers for the city plant, estimated by Sifton, the number would more likely be 8000. He admonished his hearers not to succumb to the Cataract's offer of $5 each for their votes, but to bear in mind that they would save more than that on their first year's light bills under the municipal system.

While the last, Gordon Wilson, M.L.A. of Dundas, was by no means the

Continued on Page 7, Column 3.

A NEW PORCUPINE HAS BEGUN TO ARISE

Cabins Being Built From Half-Burned Logs, and, in One Instance, While Fires Were Still Smouldering—Revised List of Dead and Estimates of Financial Loss.

PORCUPINE CAMP, July 18.—(Special.)—Waves of fire, flames riding in the stirrups of death, tornadoes drivving hotter than the furnaces of hell, and other ghost-like expressions that have served to describe to the outside world something of the horrible holocaust in which, perhaps, 70 persons have perished, have all been relegated to the background in Porcupine, and now that proper and due respect has been given to the dead, brave men and women, for whom all Porcupine mourns, mining has again come to the front. Townsites are building with a rapidity that is marvelous, when it is understood that there is absolutely no building material on hand. In Porcupine City cabins are being built from the half-burned logs from which the fires were put out, while in South Porcupine men built over the fire. In one instance, while the ruins smoked on the spot where the cabin was being put up, builders continue to lay logs and drive nails.

"I heard tell of men building on the ruins of a fire," said D. C. Clark, "but I never before saw one building on top of the fire." It is this spirit that drives Porcupine along, with the proper support from those more fortunate on the outside, those who prosper on the work of poor men in the north.

The greatest gold mining camp on the North American continent will advance tenfold with the advantage that has been gained thru a wholesale cleaning up of timber and muskeg. The mines plan for immediate work. Many of those who rushed temporarily from the camp till shelter and food was provided, will be coming back next week. Work will be plentiful and laborers now in the camp will find employment at good wages.

Revised List of Dead.

As there appears to be confusion on the outside relative to the names of some of those who are known to be dead, a checked up list has been handed out as follows: Robert Weiss, wife and child, Angus Burt and wife, D. M. McQueen and wife, James Rennie, R. J. Walsh, John McLaughlin, William Ving, Angus McDonald, John D'Esterre, John Wall, Harry Brookens, John Saunch, Hugh McLeod, Lester Henninger, J. W. Granshaw, Wm. MacLean, John Jaulin, J. Orr, Wm Beelia, A. J. Ryan, Victor Puera, Harry Hardy, Fritz Manse, John Whatmaugh, Thos. John King, R. W. Dwyer, Chas. Jackson, Archer Johnston, Leo. H. Sullivan, Stanley Fitzmaage, Andrew Yuile, Joe Fletcher, Pat Dwyer, Joe Flynn, C. A. Adams, Hugh Meehan, John McDonald, Capt. Dunbar, Mack Smith, Wm. Goher, Thos. Geddes, William Moore, Stanley Nicholson, Arprilla Mondoux, Andre Loceux, Jules Metayer, William Taylor, Nathan Haas, Mervin Strain, E. Sherrian, J. Alhod, Thos. Bobin, Wm. Willson. — Diepo (who died at Liskeard hospital), Marshall Morrison, Fred Herbert, Mike Johnston (a suicide at Night Hawk Lake on Saturday). Total 61. Unidentified—The shadow of a body in the earth taken from the ruins of South Porcupine, supposed to be an old man known as "Cripple Creek." A man missing at Dome mines who was visiting the West Dome, may have gone out.

Missing, but not added to the list of the dead—John Coyne, Chicago; Arthur Dexter, Folkestone, Eng.; Villa Francia, Mexico. There are many others reported as missing, but as men return almost every hour from some place where they have been at work, their names are not added to the regular missing list. No bodies have been taken fro mthe lake for three days.

Estimates of Loss.

Estimates of the loss are made up as follows: South Porcupine, $350,000; Porcupine City, $250,000; Golden City, $30,000; twelve of the largest mines, $500,000; many small prospecting mines in four townships, $50,000; prospectors' cabins, tools, supplies and clothes in five townships, $10,000. No computation for losses sustained by the mines in work done, or loss of time that must be borne during the next three months, is made. Already the mines are starting work, clearing away the debris and getting material on hand for foundations. Roads are being chopped out thru the tangled mass of fallen trees and haste is being made to wipe out all evidences of the terrible holocaust. The American Goldfields Mine are building new camps, and orders have been received to prepare for an elaborate summer's work. Hard efforts will be made to put in this summer and fall 2000 feet of sinking, cross-cutting and drifting. Pres-

Continued on Page 2, Column 2.

THE FUR OUTLOOK.

About this time each year most every woman in the land begins to study the outlook for Furs for the coming season. In the last ten years there has been a steady increase in the price of these and a gradually decreasing record of the number of pelts handed in by the traders. The World approached Mr. Dineen yesterday on the subject of the prospects for this coming season. Mr. Dineen is Toronto's pioneer furrier and therefore knows "what's what" in furs.

"The situation in Alaska seal is the most serious," said Mr. Dineen. "The recent agreement between the various governments naturally affects the output and the fact that the dealers have few pelts on hand makes the prospect for a big increase in price very probable. Then it follows that substitutes for Alaska seal, such as Hudson, Near and Electric Seal, will be much higher from now on."

HAMILTON HAPPENINGS

HAMILTON WILL CARRY HYDRO POWER BYLAW

Such is Prevailing Opinion, But Fight is a Hot One—Cataract Company Deals in Fiction.

HAMILTON, July 18.—(Special.)—The fight for cheaper power for the people of Hamilton is being waged here with increasing vigor. Only a few days remain until the citizens have the opportunity of voting on the by-law, which, if carried, will bring the hydro-electric power and cheap rates within the reach of everybody.

As is quite natural, the bylaw is being misrepresented by the Cataract power interests in every possible way. The fight is taking place right in the camping ground of the Cataract Company's manipulations and hence the opposition is all the more strenuous.

"Of course it is a matter of dollars and cents to these interest to have the bylaw deefated," said a prominent citizen to-day. "They are well aware what the hydro-electric has done with the Toronto Electric Light Company's rates in Toronto, and the handwriting is on the wall for the Hamilton Company, too, if the bylaw carries next Tuesday."

The general feeling among the citizens would indicate that the hydro-electric bylaw will be endorsed by a big majority.

Thinks Bylaw Will Carry.

"I don't see why it wouldn't carry," said a civic official. "The charges and arguments used by the Cataract Power Company are too general to refute point blank. They say that the citizens will not know what rates they may be compelled to pay for hydro-electric power, and that the commission can never adhere to the prices at which they propose to supply power.

"Under the present system, every citizen knows just how much he has to pay for electric light. The prices are fixed and regular. There is no trouble. All he has to do is dig down into his pockets and pay his light bills.

"That same argument was used in Toronto by the electric interests there. The officials of the Toronto Electric Light Company even insinuated that the hydro-electric were putting their rates below the cost of production deliberately for the purpose of ruining the Toronto Electric Light Company. But it wasn't so, for the company have now reduced their rates on a par with the hydro-electric, and in one or two cases they have even tried to go under the commission's figures.

"Hamilton will need a lot of power in the near future, and the hydro-electric have already demonstrated that they can supply the power at the reduced rates quoted. When everything gets in running order, the prices will be reduced further still.

"But the citizens should be able to decide on what to do in the matter. It is a question of policy, that's all."

Hotel Hanrahan, corner Barton and Catharine-streets, Hamilton, conveniently situated and easily reached from all parts of the city. Erected in 1906. Modern and strictly first-class American plan. Rates $1.50 to $2.00 per day. Thos. Hanrahan, proprietor. Phone 1465. 135

J. M. IMRIE SECRETARY

Canadian Press Association Makes Permanent Appointment.

At a meeting of the executive committee of the Canadian Press Association, held on Monday evening, John M. Imrie, editor and manager of "Printer and Publisher," published by the MacLean Publishing Co., was appointed permanent secretary of the Canadian Press Association, with offices in this city. Mr. Imrie has accepted the position on the understanding that he devote half his time to the work of the association, while still retaining his connection with the MacLean publication.

Before assuming his duties as secretary on Aug. 15, Mr. Imrie, in company with J. H. Cranston, treasurer of the Canadian Press Association, will go west and attend the annual meeting of the Western Canada Press Association, to be held in Regina, August 3 and 4. An office has been secured on the fifth floor of the Lumsden Building, corner of Yonge and Adelaide-sts., which will serve as a permanent office of the Canadian Press Association for the whole of the Dominion.

A GREAT STRIKE.

MONTREAL, July 18.—(Special.)—Lorn McGibbon, president of La Rose, received a wire to-night saying they had struck an eight-inch vein of four thousand ounces on the 135 foot level of the Princess. The gross returns from La Rose for last month amounted to $163,000, with expenses $59,000, leaving net profits at $104,000 for the month of June.

Wants More Reports.

On motion of Controller Church, the board of control yesterday asked the hydro-electric department to report on the street lighting situation in North Toronto. The corporation counsel has also been asked to report as to railway franchises.

HAMILTON HOTELS.

HOTEL ROYAL

Every room completely renovated and newly carpeted during 1907. $3.00 and Up per day. American Plan. ed7

TO LET IN HAMILTON

Fine Front Office, Ground Floor, Good Location, Apply 15 Main E. Phone 1946.

13 CANADIANS IN SECOND STAGE OF KING'S PRIZE

Lance Corporal Trainor of Toronto Only Competitor to Make Possible in Yesterday's Shooting.

BISLEY, England, July 18.—Lance-Corp. J. Trainor, R.C.R., of Toronto, scored a possible in the first stage of the King's prize competition, the leading match of the Bisley meet. Of the 1150 competitors Trainor was the only one to make a possible.

The competition is for prizes aggregating about $8000, and is open to territorials and retired territorials. Ranges 200, 500 and 600 are used, seven shots each.

The second stage will be shot on Friday, and the third stage on Saturday. The first prize is $1000 and a medal.

Trainor's victory was exceedingly popular in camp and on the range. He was photographed a dozen times, and also in front of the Canadian hut, mounted on the shoulders of his fellow members of the team. The following Canadians have qualified for the second stage of the King's prize: Bibby 97, Bayles 97, F. Morris 94, Clifford 92, Russell 93, Martin 93, Captain Miller 92, Wayne 91, Clark 90, W. Morris 90, Col.-Sergt. Hunter 90, MacLaren 89. Sixty-seven who scored 88 each will shoot off for the last 24 places.

A NEW PORCUPINE HAS BEGUN TO ARISE

Continued From Page 1.

ton East Dome, around which the tornado of fire raged with greatest fury, piling trees in heaps and twisting the largest birch and tamrac in twain, uprooting trees that lie in tangled masses, are re-establishing a headquarters and building will proceed at once. Tents for living quarters are up at the Dome and West Dome. Where the toll of death was heaviest no unseemly haste will be made till the bodies are removed from the property. Only the camps of the Foley-O'Brien were burned, the power plant being saved, against a swell of fire that carried the men from their feet several times. Tents are up and a crew of workmen have been re-assembled under the direction of Consulting Engineer Geddes. The Moneta, Crown Reserve, North Thompson, and McIntyre were not touched by the flames. The Thompson closed work temporarily when the management sent out their men to render aid to mines that were burned. Pearl Lake, Gold Mines, Jupiter and the Rea are working with the usual force. More development at far less cost is the general verdict of the mine men as a result of the fire.

The Relief Fund.

Relief funds as follows have been received by the committee: Dominion Government, tents and blankets, $17,500; from relief fund, gathered in Toronto, $5000 cash; provisions (no definite word as to where they came from except from towns along the T. & N. O.); half a carload of provisions and shelter from Cobalt, Lake Mucy Company, to the West Dome employes; one carload of provisions from North Bay, to be charged to relief fund; a carload of coffins, payment to be adjusted later; Western Miners' Union; money for hospital purposes from the National Red Cross Society of the United States.

Stories of high prices at restaurants and mistreatment of those who applied for meals at the hotels are untrue. The Murphy House feed everybody.

Investigations by searching parties show that the tornado swept hardest thru Central Deloro and Shaw, where trees are not only broken into pieces, but are carried from the high spots to the low lands, helping to feed the swamp furnace places. Had there been settlements within the path of the furious elements the slaughter would have been too horrible to contemplate. Men working in that district went south into the big swamps, where the fires were checked. No bodies were burned at any time in the Township of Denton.

Charles Fox.

List Falls to Sixty.

PORCUPINE, July 18.—(Special.)—The list of dead and unidentified fell to sixty to-night, when Capt. Hamilton of the West Dome Mines and reporters, who have worked constantly endeavoring to get at the facts, with the aid of the relief committee members, discovered that one name on the list was duplicated, while two of the unidentified had been identified as Jas. Rennie and R. W. Dwyer. The most glorious day Porcupine has seen since the fire came to a close when the committee completed the work by hanging out the sign, "No dead found today."

Five men who were working in Deloro and Shaw have not been accounted for and it is feared they are lost. Three are known as Dexter, Coygne and Villa Francia. With the exceptions of these five and possibly a few who are scattered in isolated places and may not be found for some time, it is believed that the climax is about reached. It is in the centre of Deloro and Shaw where the not located lost may be found, as search parties report no human being in that part of the district could have withstood the flames. The bodies of Hugh Meehan and John McDonald were removed to the front from Goose Lake to-day for burial.

Chas. Fox.

DODD'S KIDNEY PILLS FOR ALL KIDNEY DISEASES CURES RHEUMATISM BRIGHT'S DISEASE BACKACHE DIABETES NUMBER 23 THE PRICE

WALLS CAN EASILY BE CLEANED OF ALL DIRT & STAIN, FRESHENED & BRIGHTENED TO LOOK LIKE NEW WITH Old Dutch Cleanser

Full directions and many uses on Large Sifter-Can 10¢

WEST NO SANCTUARY FOR BANK SHAREHOLDERS

Nemises of Law Cannot Be So Evaded — Demand $25,000 Guarantee From Lloyds.

The report that Halton County farmers who were shareholders in the defunct Farmers' Bank, are selling their property and fleeing to the west is not taken very seriously by Liquidator Clarkson. Mr. Clarkson said that even tho they did find purchasers for their land, which is hardly possible, as the failure of the bank has been so widely advertised, they could be followed and forced to pay so far as they were able.

Western lands are free from seizure until the patent is handed over by the government, and some of the cattle also, but when the farmer has secured his title to the farm, it may then be seized and in this way the farmer would not be a gainer in the least, and it would be folly on his part to make such a move.

On behalf of the shareholders of the Farmers' Bank, Bicknell, Bain, Strathy & McKelcan are forwarding official proof to Lloyds, England, of the defalcations of W. R. Travers, ex-manager of the defunct institution, showing that he was dishonest and that the insurance firm of Lloyds are held responsible for $50,000, for which amount Travers' honesty was insured. Travers' insurance was $25,000 per year, and as he was found guilty of having defrauded the bank on occasions extending over two years, the bank claims that it is entitled to the insurance for the entire time.

Travers was also insured for $50,000 in the United States Fidelity Company and should the collection of both these large amounts be successful, the pressure on the shareholders will be lessened to a great extent. The amount of the defalcations by Travers amounted to $150,000.

CAN'T STOP NEW ONTARIO

In Five Years 'Twill Be Thickly Populated, Says Premier.

Sir James Whitney is not yet engrossing himself with cares of state. Yesterday morning he expressed himself as confident that Northern Ontario would soon recover from the effects of the terrible fires that have been raging there. In five years Sir James thinks that the devastated districts and their vicinity would be a thickly-settled country.

The premier spoke of the splendid trip he has had and how royally he was treated at the coronation, and remarked that nothing was too good for the overseas representatives who attended the festivities in England. The Ontario decorations in Whitehall in connection with the coronation were particularly attractive, says the premier.

The New Bowling Green on the Highlands.

A representative of that most delightful of the new residential sections said to a representative of this paper only the other day: "We are putting the finishing touches on the bowling green." This is one of the signs that there is going to be nothing left undone to make Alexandra Gardens just the most ideal of spots for a man to choose a home site in. And such a thing as having a fine bowling green at such a state of perfection, at so early a period in the development of the property, goes to show that people who know and appreciate the attractiveness of such a delightful spot are settling there in numbers sufficient to warrant the organization of such outdoor sport clubs as bowling, tennis, golf, and other things which help to make life worth living.

Boy Died from Seasickness.

On his arrival in Liverpool, Eng., John Hall, 1021 East Gerrard-st., died from weakness brought on by seasickness. John, who was 13 years old, was in company with his father and arrived in Liverpool on Saturday last, and passed away the same day.

Deceased was a member of the choir and Sunday school of St. Luke's Church, and attended Withrow-ave. school. He was also a member of the juvenile court of the Ancient Order of Foresters.

Four sisters and his father survive. The remains will probably be interred in Ireland.

The Morning World is delivered before breakfast to any address in Toronto or suburbs for twenty-five cents per month. Phone M. 5308.

SAVED FROM CONSUMPTION

Another Startling Case that Proves the Unquestionable Merit of "Catarrhozone."

Miss Louise Murphy, a well-known society belle residing at 28 Monument-street, Medford, writes: "Kindly forward me three outfits of Catarrhozone, which I have found most valuable for Catarrhal affection of the head and throat. Catarrhozone cured me of weak lungs and really saved me from consumption. I am recommending CATARRHOZONE above all other treatments, knowing what great curative powers it possesses. I know others also who have benefited by Catarrhozone."

In your case, Catarrhozone would be useful. Why not get it to-day? Complete outfit is sufficient for two months' treatment, and costs but $1; trial size, 25c., at all dealers in medicine.

SEES MANY ADVANTAGES IN YONGE-ST. WIDENING

Controller Spence Urges Necessity For Undertaking This Important Project at Once.

One of the very big questions with which the aldermen will have to deal at next meeting of the city council is that of widening Yonge-st. at its intersection with King. The bill for the expropriation of the C. P. R. property at the southeast corner has already passed its first reading. Before it can pass thru its final stages it has to receive a two-thirds majority of the aldermen, that is a vote of 17 out of 25 of the members of the council.

The various officials interested are preparing the necessary reports and as these will be ready in a day or two, the aldermen will be in a position to take some final definite action on the matter.

Whatever the fate of the proposition, a stormy experience is before it. It has only reached its present stage after serious opposition, and the leaders thereof are still prepared to combat every inch of the way before they allow the bill to become a civic bylaw.

Controller Spence is still, as ever, the great champion of the measure. At next meeting of council he will be in a position to take an active part in any debate that arises out of the expropriation bill, and will put up a big fight to obtain the endorsation of the aldermen for an undertaking which he contends is absolutely necessary to the business convenience of Toronto people.

More Space Necessary.

"Traffic conditions on city streets are changing rapidly, and more space has become absolutely necessary," said the controller in an interview with The World. "The narrow devil-strip between parallel street car lines will soon be a thing of the past. The handling of automobiles and motor trucks, with widths of seven to eight feet, demands more space than did the management of slower-going wagons and buggies with widths of from five to six feet. With traffic growing, and vehicles expanding and moving more rapidly, the old style streets are out of date.

"Cities built in days gone by are now being compelled to widen their streets at enormous expense, in some places sacrificing heavy and costly buildings in the process. Streets laid out according to the old Canadian country-road standard of sixty-six feet, are totally inadequate for the safe accommodation of the congested traffic of a business metropolis. The city engineer has reported to the committee on works that a roadway likely to become a business street ought to be planned with a breadth of not less than eighty-five feet. This recommendation is made in view of present conditions. The future is likely to bring a demand for even more accommodation.

"Our city has reached that stage of development at which building on central streets is beginning to assume permanent form and character. Some important streets could be improved at the present time at a cost that would be small compared to what similar improvements would involve a few years later. Delay in dealing with such situations now will compel us to face the alternatives of a later outlay that will be enormous, or the submission to permanent inconvenience and danger.

Cost to Bar Prospect.

"All this applies to the proposal now before the city council for the setting back of the new C.P.R. building, so as to add five feet to the width of King and Yonge-streets, respectively. This improvement at the present time will cost nothing but the value of the bare land necessary, and a large part of that value will be given to the improved building site remaining after the widening. This may be the beginning of effective relief from crowding and danger. The city council is expected to apply to the provincial legislature at next session for authority to establish what is called a 'homologated line,' by which future building will be done on specified streets, so as to leave wider street allowances. Here is where this plan would work out well.

"The building on the northeast corner of King and Yonge-streets is soon to be reconstructed. Between it and Adelaide-street all the buildings on the east side of Yonge-st. are out of date and must soon be replaced. This applies also to the buildings on the west side, and to the buildings on both sides of Yonge-street from King-street south of Colborne and Melinda-streets, excluding the Traders' Bank. It applies to the buildings on the south side of King-street, from Yonge to Victoria-street, and also for some distance westward from Yonge-street. What an advantage would be gained by making the intersection of Yonge and King-streets wider in all directions, even tho the enlargement only went a hundred feet each way. A number of the property owners who would be affected have already declared that they would welcome such a change.

"It has been suggested that the object aimed at might be attained by widening Yonge-street 10 feet on one side, instead of adding five feet to each side of it. This could be done, but the cost would probably be no less than the plan proposed, and the result would not lend itself so well to further extension of the improvement. The land that is really taken for street purposes might be said to be taken from the rear instead of the front of the lots affected, inasmuch as all will have as much street frontage as before, the street line being simply pushed back on each side. There would be no more cost for land.

Completed in Years.

"A ten-foot widening on one side would leave some buildings protruding for a time, twice as far as would the method of taking the five feet on each side. This is important in view of the fact that the complete widening for any great distance would not be attained for some years. In the meantime the temporary five-foot projection into a 76-foot street at one or two points would not be a very serious interference with the great benefit of the general symmetrical widening that would be made at an early date.

"Either as a part of such a plan, or independently upon its own merits, the advantage of the five-foot widening of both King and Yonge-streets, as contemplated by the bylaw now before the council, is so manifest that it is difficult to understand why the C. P. R. Company, in its own interest, does not at once accept the suggestion and open negotiations with the board of control for the carrying of it out."

TAKE ENSIGN FILMS ON YOUR VACATION

You can rely on your snapshots turning out good if you use "Ensigns." Ensign Films are faster than any others—so even on dull days you can get good negatives.

"Ensigns" fit every size and make of roll film camera. Specify "Ensign."

United Photo Stores, Limited
15 Adelaide St. East, Toronto.
Branches at Quebec, Montreal, Ottawa.

EDUCATIONAL. EDUCATIONAL.

Ontario Ladies' College "Trafalgar Castle"

And Ontario Conservatory of Music and Art WHITBY, ONT.

offers an exceptionally pleasant home life for students, under healthful and inspiring surroundings, together with the highest educational facilities.

Seven resident University graduates give instruction in the Literary Department. The other departments of study are equally far in advance in staff and equipment of those found in the ordinary Ladies' College.

Two additions are about to be erected for the coming year; the one a gymnasium, with swimming pool, etc., the other a well-equipped, modern hospital, etc.

A prominent educationist has said of our college property: "The most complete and perfect of its kind in Canada."

Proximity to Toronto gives city advantages without the distractions incident to city residence.

Send for Calendar to 36tf

REV. J. J. HARE, Ph.D., Principal.

HARRIS BUYS Copper, Brass, Zinc, Lead, Aluminum (No Iron) NOTE NEW ADDRESS Fraser Avenue Phone Parkdale 761

TO OUT-OF-TORONTO READERS

The World for one month will cost you Twenty-five Cents. Try it. Stamps accepted. Any postmaster or newsdealer will take your order. Secure a free copy of The World Cook Book by simply cutting out Twenty-six Certificates from consecutively dated issues. The World has the exclusive right for Canada to publish the Jeff & Mutt comic feature that has set five continents laughing.

Send me The Toronto Daily World for one month, for which find Twenty-five Cents to pay for same.

NAME .....

ADDRESS .....

DATE .....

STORING UP ENERGY

There is more nourishment and sustaining power in EPPS'S COCOA than in any other beverage

Epps's Cocoa is a perfect storehouse of vitality, restoring and maintaining strength and energy. Fragrant, delicious and warmth-giving. "Epps's" contains the maximum of nourishment in Cocoas

Children thrive on "EPPS'S."

OUR NEW PHONE NUMBER PARK 761 THE CANADA METAL CO., Ltd Fraser Avenue, Toronto 136

E. PULLAN Buys all grades of WASTE PAPER ALSO RAGS, IRON, METALS, RUBBER Phone Adel-760 490 ADELAIDE WEST 367tf

P. S. BERWICK ROOFING CO. Slate, Tile and Gravel Roofers Sheet Metal Work Repairs in all branches promptly attended to Phone Coll. 6078 837 Dovercourt Road TORONTO. ed7

St. Alban's School Weston ONTARIO Reopens Sept. 12 A RESIDENTIAL SCHOOL FOR BOYS Three miles from Toronto. Visitor — Lord Bishop of Toronto. Large and beautiful grounds. Boys prepared for the University and Royal Military College. Special attention given to juniors and boys entering commercial life. For prospectus apply to M. E. MATTHEWS Head Master. 36

ANTI-RECIPROCITY MEETING.

CHATHAM, July 18.—(Special.)—Preparations are being made for a big Liberal-Conservative meeting here on July 29, when prominent speakers will be present to address the farmers on reciprocity. Rural Kent is experiencing a reaction, and now a great number of Liberals are against the pact, which they believe will ruin the live hog in Canada.

Swam in the Altogether.

KINGSTON, July 18.—(Special.)—Eight Bellrock young men and boys were fined $2 and costs for swimming in the Napanee River there without being clothed. The swimming place had been used for many years, and bathing suits had never been required.

HOME METHODS OFTEN FAIL

It is often a costly experiment to attempt to alter the color of your drapes and furnishings at home. Economy is but poorly served if the results obtained are not in harmony with your general scheme. Most people telephone Fountain the Cleaner and have a driver call for their soiled and faded portieres, hangings, etc. Experience in cleaning, dyeing and renovating household articles assures their safety in our hands.

"MY VALET" 30 Adelaide W.

LEMONADE READY MADE

Dalton's Concentrated Lemonade is all ready for the ice and water. It's a pure lemon product, sweetened, with the delicious flavor of the fresh, ripe fruit. It contains no other acid.

Dalton's CONCENTRATED Lemonade

A 10c. BOTTLE MAKES 12 GLASSES.

That's easier than squeezing lemons.

AT ALL GROCERS AND DRUGGISTS.

Beware of the Imitator—Insist on Dalton's

ESTATE NOTICES.

ADMINISTRATRIX'S NOTICE To Creditors and Others—In the Matter of the Estate of Mildred Lewis Rose, Late of the City of Toronto, in the County of York, Widow, Deceased.

Notice is hereby given, pursuant to R.S.O. 1897, Chapter 129, and amending acts, that all creditors and others having claims against the estate of Mildred Lewis Rose, late of the City of Toronto, in the County of York, widow, deceased, who died on or about the seventeenth day of February, one thousand nine hundred and eleven, at the said City of Toronto, are required to send by post prepaid or to deliver to the undersigned solicitors for Harriette Howard Rose Barker, the administratrix of the estate of the said deceased, on or before the thirty-first day of August, 1911, their names, addresses and descriptions and full particulars of their claims against the estate of the said Mildred Lewis Rose, duly verified, and the nature of the securities, if any, held by them.

AND FURTHER TAKE NOTICE that after the said thirty-first day of August, 1911, the said administratrix will distribute the assets of the said deceased amongst the parties entitled thereto, having regard only to the claims of which the administratrix has then notice, and that the said administratrix will not be liable for the said assets or any part thereof so distributed to any person of whose claim the administratrix shall not have received notice at the time of such distribution.

Dated at Toronto this 11th day of July, 1911.

BEATTY, BLACKSTOCK, FASKEN, COWAN & CHADWICK, Of No. 58 Wellington Street East, Toronto, Solicitors for the Administratrix. 338

IN THE HIGH COURT OF JUSTICE

Judicial Sale of Lands on Yonge Street, Toronto.

RE JOHN PHIPPS ESTATE

Pursuant to the order for sale made herein on the third day of May, 1911, tenders will be received by the Master in Ordinary, at his office in Osgoode Hall, in the City of Toronto, up to twelve o'clock noon, on the thirty-first day of August, 1911, for the purchase in one parcel of the following lands and premises:

All and singular that certain parcel of land situate in the City of Toronto and known as lot number thirty-seven (37), corner Yonge and Gerrard-streets, on the plan or survey made by John Lynn, a Deputy Provincial Land Surveyor, for Peter McGill, having a frontage of fifty (50) feet on Yonge-street, by one hundred and ten (110) feet deep on Gerrard-street.

This is a very desirable property situate at the northeast corner of Yonge and Gerrard-streets. On the Yonge-street frontage are erected frame buildings now known as numbers 397, 397½, 399 and 399½ Yonge-street, and in the rear, fronting on Gerrard-street is a brick and frame building, now known as numbers 4, 6, 8 and 10 Gerrard-street East.

All tenders shall be sealed and shall be endorsed, "Tenders for John Phipps Estate property."

Tenders will be opened by the Master-in-Ordinary at his Chambers at Osgoode Hall, at the City of Toronto, on Tuesday, the fifth day of December, 1911, at the hour of eleven o'clock in the forenoon.

All persons who have tendered and all other persons interested in the estate are at liberty to be then present.

The highest or any tender not necessarily accepted.

A certified cheque for ten per cent. of the purchase money, payable to the accountant of the Supreme Court of Judicature for Ontario, shall accompany each tender as a deposit, and the balance of the purchase money shall be paid within thirty days after acceptance of title without interest, into the court by the purchaser to the credit of this matter, or if desired by the purchaser the purchaser shall have the option of paying an amount, which, with the deposit, will be sufficient to make one-third of the purchase money within said thirty days; the balance to be secured by a mortgage payable in half-yearly instalments of $2000 each, for four and a half years, and the balance at the end of five years, with interest at six per cent. payable half-yearly.

The purchaser is to search the title at his own expense and fifteen days from the date of acceptance of tender are allowed for such purpose, and the vendors will not be required or be bound to produce any abstract of title or any title deeds or proofs or evidence of title other than those in their own possession.

The frontage and depth are assumed to be as stated in the description, but in the event of the frontage being more or less than as stated above, a proportionate increase or deduction, as the case may be, will be made in the purchase price, to cover any variation in the frontage. No allowance will be made for any variation in the depth of the said parcel of land.

The purchaser is to take the property subject to the existing tenancies and all adjustments are to be made as of the date fixed for completion of the purchase.

In all other respects, in so far as they can be applicable, the terms and conditions of sale will be the standing conditions of sale of the court.

Further particulars and conditions of sale may be had from F. W. Harcourt, Esquire, K.C., Official Guardian, and from Messrs. Urquhart, Urquhart & Page of No. 13 Richmond-street East, Toronto, solicitors for the vendors.

GEO. O. ALCORN, Master-in-Ordinary.

Dated 11th July, 1911.

J. 14,15,19,22,26,29, A. 2,5,9,12,16,19,23,26,30

SYNOPSIS OF CANADIAN NORTH-WEST LAND REGULATIONS.

ANY person who is the sole head of a family, or any male over 18 years old, may homestead a quarter section of available Dominion land in Manitoba, Saskatchewan or Alberta. The applicant must appear in person at the Dominion Lands Agency or Sub-Agency for the district. Entry by proxy may be made at any agency on certain conditions, by father, mother, son, daughter, brother or sister of intending homesteader.

Duties.—Six months' residence upon and cultivation of the land in each of three years. A homesteader may live within nine miles of his homestead on a farm of at least 80 acres, solely owned and occupied by him or by his father, mother, son, daughter, brother or sister.

In certain districts a homesteader in good standing may pre-empt a quarter-section alongside his homestead. Price $3.00 per acre. Duties.—Must reside upon the homestead or pre-emption six months in each of six years from date of homestead entry (including the time required to earn homestead patent) and cultivate fifty acres extra.

A homesteader who has exhausted his homestead right and cannot obtain a pre-emption may enter for a purchased homestead in certain districts. Price $3.00 per acre. Duties.—Must reside six months in each of three years, cultivate fifty acres and erect a house worth $300.00.

W. W. CORY, Deputy of the Minister of the Interior.

N. B.—Unauthorized publication of this advertisement will not be paid for. ed-tf

MEN'S SUITS AND OUTING APPAREL CLEANED. LADIES' SUMMER WEAR

Take advantage of our quick service for week-end trips.

STOCKWELL, HENDERSON & CO., LIMITED

Dyers and Cleaners, 78 King St. West. Phones—M. 4761-2.

Express paid one way on goods from a distance.

SLATER SHOE STORE

A Discount Sale Well Worth While

This is the people's say so—not ours—showing their faith by generous buying.

The first days of the sale are going the limit of our expectations, and we set them high at that—but worthy goods at wonder prices will win out for any business—there's the secret of it all.

25 p.c. off Patent Leather Boots and Oxfords
20 p.c. off Vici Kid and Tan Oxfords
15 p.c. off Tan and Calf Boots.
10 p.c. off other lines not Specified
Special lots at half and more off regular prices.

THE SLATER SHOE STORE
117 YONGE STREET

PINS HOPES TO RADIALS

Sir William Gives Reminder—Stock Issue No Public Concern.

In an interview yesterday Sir William Mackenzie stated that it was by no means the intention of the Toronto Railway Co. to go out of business when the franchise expires in 1921, as the radial railways within the city limits would still have charter rights.

"The company will still remain in business," he remarked, "for it has other powers and rights besides those included in the franchise for operating on Toronto's streets."

"The papers do not need to exercise themselves over our proposed new issue of stock," said Sir William. "It will not affect the price at which the city buys the railway. That is all dealt with in the original agreement. We are running our railway company to please the investors, without in any way injuring the public, and we require to spend money to keep our system in running order and abreast of the city's needs. A portion of the money will go into our new tracks, as planned in the congested portions of the city."

CITY ALLOWS DENSE SMOKE

Island Residents Complain of Use of Black Coal.

The islanders are angry over the use of soft coal at the island pumping station and on the dredges working in the vicinity of the island. A constant stream of black smoke pours out of the stack of dredge No. 2, and from other civic chimneys, much to the annoyance of the island residents.

"When the city is so strict about keeping down the black smoke from railway engines and smokestacks of private concerns, the authorities should set us a good example by having smoke-consumers on civic chimneys, or else use hard coal," said an indignant resident of the island to The World.

MASONIC GRAND LODGE

Opens To-day in St. Catharines—Many Delegates Arrive.

ST. CATHARINES, July 18.—(Special.)—This evening the city was well filled with Masonic delegates to the grand lodge, which opens to-morrow morning, many arriving on the evening trains. This morning was spent in committee meetings, and in the afternoon the grand lodge officers and members of committees were taken for an automobile tour thru the fruit district to Vineland and the experimental fruit farm, members of the local lodges furnishing the autos. This evening the visitors attended a special concertt given by the 19th Regiment Band in their honor.

The office of senior warden, which, according to custom, goes to a local man, will likely be given to J. A. Grobb. John W. Coy will probably be local district deputy. Mayor McBride, upon the opening of the grand lodge, will deliver the civic address of welcome, after which Grand Master McWatt will deliver his report.

DENIES BOOM IS OVER

Vancouver Man Says Real Estate Values Are Firm.

E. J. Oliver of Vancouver, B. C., takes exception to the statement in The World that "Vancouver's Boom Is Bust." He says the building permits amounted to over $8,000,000 for the first five months of the year, and that the railway figures show that 11700 people are going into Vancouver daily to settle and to buy real estate. There is not the slightest indication of the collapse. There are, of course, as The World said, thousands of people walking the streets, but these are men who have come to share in the prosperity and get into real estate. A couple of thousand of idle men are striking carpenters.

DIARRHOEA, DYSENTERY, COLIC, STOMACH CRAMPS OR PAINS IN THE STOMACH, CHOLERA MORBUS, CHOLERA INFANTUM, SEA SICKNESS, SUMMER COMPLAINT AND ALL LOOSENESS OF THE BOWELS

MAY BE RAPIDLY AND EFFECTIVELY CURED BY THE USE OF

DR. FOWLER'S Extract of Wild Strawberry

The Medicine with a record of Cures extending over 65 Years. You don't experiment when you buy it.

Mrs. S. S. Johnstone, Ochre River, Man., writes:—"About four years ago I gave Dr. Fowler's Extract of Wild Strawberry a good test.

"My oldest son, five years old, got very bad with cholera infantum; two days after my next son took it, and the third day my little girl also took it. I doctored with all kinds of things, but they kept on getting worse and the doctors could do them no good. I then started the Dr. Fowler's Extract of Wild Strawberry, and after two or three days could see a difference, so kept on with the treatment, but they were so bad it took about two weeks to complete the cure. Different people have asked me how I saved my children's lives that time, and I always say it was Dr. Fowler's Extract of Wild Strawberry. I am now never without it in the house."

PRICE - - 35 CENTS

Manufactured only by The T. MILBURN CO., Limited, Toronto, Ont.

AWAIT EVIDENCE OF "MAN ON A BICYCLE"

Further Adjournment Taken in Inquest on Edna Comfort and Her Three-Year-Old Child.

ST. CATHARINES, July 18.—(Special.)—When Coroner Alexander resumed the inquest into the deaths of Edna Comfort and her three year old child at Beamsville this afternoon, the whole countryside was present. The room was filled to overflowing before half had gained an entrance. There are about ten windows about the large room, and from each were hanging four, five and six men.

The inquest itself did not develop as much as had been expected, another adjournment being made necessary, owing to the fact that a man on a bicycle who had intercepted Edna Comfor on her way home from work the Monday night before the bodies were found in Beamsville reservoir, has not yet been definitely located. Inspector Miller may be able to produce him for Monday next, when the enquiry will be resumed.

The evidence to-day was very interesting, tho few new or important facts were brought out. Evidence was given by Drs. Elmore, Fairfield and Stallwood that the death of the woman was caused by drowning, and that the body bore no marks of violence. The child was surely murdered, as wounds on the forehead showed that it had been struck with considerable force before reaching the water.

Girl Was Cheerful.

All the evidence as to the disposition of the deceased girl showed that she was very cheerful, and even the day before her death, was talking very hopefully of the future to Mrs. Hoshal, wife of the reeve of Beamsville, for whom she had worked. She said that Rolland Tufford was the father of her children, that he had endeavored to get her to do away with the child and to take some medicine he would give her for her condition. She said she stoutly refused.

Another witness, whose evidence was very interesting to the crowd, was Isaiah Tufford, father of Rolland Tufford. For him appeared George Lynch Staunton, K.C., of Hamilton, who objected to the questions, the evidence being taken under privilege. Witness saw the girl the day she was drowned. The meeting took place on the farm of George Tinlin, while Tufford was driving thru. He said he merely talked for five minutes about the heat and such topics, and never mentioned his son Rolland or his intentions. The elder Tufford claimed that he was not sure that the boy was his grandson. He took no interest in him or the girl and never questioned his son as to his actions or advised him.

Peter Robinson, William Schultz and Robert Gibson swore that when the body of the woman was found, the hands were clasped tightly, the upper portion of the arms being close to the body. Gibson said the dead girl's mother was present when the men were dragging for her body and said to him: "If Edna is in that water, Rollie Tufford pushed her in." William Fairford, who worked with Rolland Tufford the afternoon the body was found, said that when the child's body was taken out, Rolland several times told him he did not know whose child it was.

PERMIT FOR THE BIG ARENA

Fire and Light Committee Recommends That Council Grant One.

The civic fire and light committee yesterday recommended that city council grant a permit for the erection of the new arena on Mutual-street subject to the plans therefor meeting with the approval of the city architect and the fire chief, and the matter will be taken up at the special meeting of council on Friday or Monday.

L. Solman, F. H. Herbert and W. Bellingham, representing the interests behind the project, appeared before the committee to urge that the architect's department use special despatch in checking the plans, seeing that if they were held up for any considerable length of time, the building could not be completed by the fall and much financial loss would result to the investors.

The city architect replied that it would take a great deal of time to check the plan in anything like the detail necessary to ensure public safety. He stated that the complete plans had not been turned in and that several important changes were necessary in such of the plans as he had received.

"The company has not complied with certain specifications necessary to the prevention of fire," said Chief Thompson.

"Well, you cannot make the building absolutely fireproof," replied Mr. Herbert. "Wood must be used to some extent."

The committee finally decided to send on the recommendation, so that the matter should reach city council at its special meeting. In the meantime the city officials are to make all possible despatch in checking the plans and are to treat the company as leniently as is consistent with absolute safety for the public.

OPPOSED THE MERGER.

MONTREAL, July 18.—Lieut.-Col. Frank S. Meighen was to-day elected president of the Lake of the Woods Milling Company, succeeding his late father in that position. The new president had been a director of the company for several years and had also occupied the treasurership. No director to the place left vacant on the board by the election of the new president has as yet been named.

Lieut.-Col. Meighen's appointment to the presidency means that the anti-merger policy of the company, inaugurated by his late father, will be steadfastly adhered to.

Open to the Public.

The Trinity College authorities have signified their willingness to throw their spacious grounds open to the public, providing the city contributes towards their maintenance.

"We are prepared to give them a reasonable grant," said Mayor Geary.

The benchers of the Law Society will also consider the advisability of allowing the public ta use the Osgoode Hall grounds.

Water for Boston Avenue Residents.

The board of control has decided to provide a supply of water for the residents of Boston-avenue. As the property fronting on the west side of the street belongs to the city, the city will pay half the cost of the water supply.

REDUCED TO A SKELETON

DOCTORS SAID SHE WOULD DIE

"Fruit-a-tives" Saved Her Life.

RIVIERE A PIERRE, Que., May 9, 1910.—I look upon my recovery as nothing short of a miracle. I was for eleven years constantly suffering from Chronic Dyspepsia, Indigestion and Constipation. The last two years of my illness I was confined to my bed nearly all the time. I was so thin I weighed only 90 pounds and I vomited everything I ate. Even water would not stay on my stomach.

The doctors gave me up to die as the stomach trouble produced heart weakness and I was frequently unconscious.

At this time a lady friend strongly advised me to try "Fruit-a-tives," and how thankful I am that I did so. When I had taken one box I was much better, and after three boxes I was practically well again and had gained 20 pounds.

I have taken thirteen boxes in all and now weigh 150 pounds and am absolutely well—no pain—no indigestion—no constipation—my heart is sound and complexion clear.

Madame ARTHUR TOURANGEAU.

50c a box, 6 for $2.50, or trial size, 25c. At all dealers, or from Fruit-a-tives, Limited, Ottawa.

TENDER WAS $259,900

Only One Bulk Tender for Laying of New Intake Pipe.

The only bulk tender for the laying of the intake pipe received by the city is that of Miller, Cumming & Robertson, which amounts to $259,900.

The other three tenders received were made on the basis of using the city's plant in doing the work and charging fifteen to twenty per cent. of the cost for supervision.

All four tenders were referred to the city engineer and the board of water experts for a report.

"It is very difficult to get contractors to submit bulk tenders for work of this kind," said City Engineer Rust. "They cannot figure on it with any kind of certainty."

SOLVES DRESS PROBLEM

Low-Priced Suits of Quality at Fashion Craft Wardrobe.

No one under the rank of a cabinet minister can afford to be shabby; and herein lies one of the difficult problems of life for the man of moderate means. How can he spare money for clothes when there are so many other fascinating calls on his purse? Fortunately for the men of Toronto, the problem is being solved this week by the mid-summer sale of the Fashion Craft Wardrobe at 102 Yonge-st. Here are suits for all tastes: garments of the finest quality—Scotch tweeds, fancy English worsteds, homespuns and blue serges—suits which are usually sold at $25, now being disposed of for $15.

The store was a seething mass of humanity, struggling for bargains during the business hours of yesterday, but there are still plenty of suits left at the low price, and those who have to look smart—that is, all who do not hold portfolios in the Dominion Government—should call at 102 Yonge-st. as early as possible.

It is just a year since The Fashion Craft Wardrobe moved into its premises in Yonge-st., and the manager, Mr. Irving, is rejoicing over twelve months of remarkable growth of trade. The Yonge-st. premises are splendidly fitted for the convenience of customers, the clothes being displayed in open wardrobes, thus making it possible to see the vast stock with the greatest ease.

Not Ready for Reorganization.

"No, I don't think we should attempt to deal with such an important matter right off the bat," said Mayor Geary when Controller Church brought up the question of the reorganization of the works department at the board of control meeting yesterday. "We need a great deal more information on the subject than we already possess before we are in a position to make any useful recommendation to council."

So the matter will be allowed to stand over until the controllers investigate the systems of other big American cities and their adaptability to Toronto's needs.

Parkhill Girl Drowned.

WINDSOR, July 18.—The Detroit River claimed another victim last night, when Miss Mabel Mason of Parkhill, Ont., met a watery grave off the foot of Campeau-avenue. In her death struggles she nearly dragged to his death Samuel Parr, 22 years old, who lives in this city and who was endeavoring to save her.

ELECTRICITY IS THE REMEDY OF TO-DAY

I don't see how anyone can doubt the value of Electricity as the most natural of all remedies for the cure of ailments which afflict the human body.

There are thousands of people in whom the fire of life has grown faint. Sickness and disease have eaten up their vitality, energy and ambition. They are nervous, run down and weak.

But there is always a spark left to kindle from, and by applying Dr. McLaughlin's Electric Belt while you sleep you can fan it into a flame, restoring your health and vim.

If you wake up in the morning feeling tired and stupid, if you are easily fatigued, or if you suffer from Back Pains, Indigestion, Constipation, Kidney, Liver or Bowel Troubles, you are in line for one of my Belts.

Electricity as applied by my Belt removes all such troubles by giving every organ of your body the life and power to do its work as nature intended.

Where there is plenty of electric life there can be no pains or disease.

My Belt is the only successful device for restoring electric energy to the body. It fills the nerves with this glowing fire, and they feed it to the organs and tissues.

Do you doubt it? If so, any man or woman who will give me reasonable security can have my Belt, with all the necessary attachments suitable for their case, and they can

PAY ME WHEN CURED

AMPLE PROOF WILL BE GIVEN YOU ON REQUEST.

Cut out this coupon now and mail it. I'll send the book without delay, absolutely free. Call if you can. Consultation free.

DR. M. O. McLAUGHLIN, 237 YONGE ST., TORONTO.

Please send me Your BOOK FREE. Name ..... Address .....

Office Hours 9 a.m. to 6 p.m. Wed. and Sat. until 8.30 p.m. 6-15-11

EATON'S DAILY STORE NEWS

The Argand Gas Range for Satisfactory Summer Cooking

The Acme C Steel Range

The construction of this range has been most thoroughly considered. Every detail has been closely inspected and tried. These goods have been sold by us for over two years and have given universal satisfaction. The oven, which is large and roomy, bakes perfectly and is easily heated. The firebox is deep and narrow, fitted with duplex grates. For a satisfactory worker, economical on fuel, we recommend the Acme C. Price 35.00

The Argand Gas Range

is an imported stove, made by one of the largest American Foundries. It has four top burners, one simmering burner, one bake oven, one broiling oven, adjustable gas cocks, loose top, fume pipe collar, extension shelves and drop-oven doors. Price 16.50

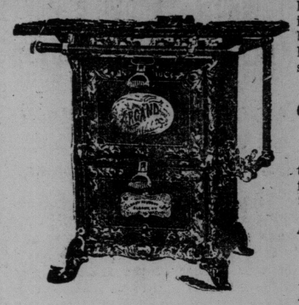

Our Crown Huron Range at $15.50

Carries our unqualified guarantee to give satisfaction or money refunded. Your choice of No. 8 or No. 9 ..... 15.50

Mid-Summer Sale Values in Oil Stoves

Hot Blast Oil Stoves, have two wicks and tin fount for small cooking. Sale price ..... .63

Acme Tin Gas Ovens, made with drop door, suitable size for covering one burner of a gas plate .... .95

Good Value in Clothes Line Reels, 75c

Clothes Line Reels, made of cast iron, with openings for four arms. This style of reel saves unnecessary tramping over yard to hang out the clothes. Will fit either square or round post ..... .75

Kitchen Sinks—We carry a line of galvanized iron Kitchen Sinks, very suitable for summer homes, outside kitchens, etc. 16x24 ..... 1.00
18x30 ..... 1.25

For a better grade, we have the cast iron Porcelain lined sinks with nickel plated strainer plates. 16x24 inches, 3.00. 18x30 ..... 3.25

DIRECT TELEPHONE CONNECTION WITH THE T. EATON DRUG CO. LIMITED

Call MAIN 1196

Drugs, Drug Sundries, Dispensing, Patent Medicines, Combs, Brushes, Mirrors, Toilet Paper, Sponges, Chamois, Soaps, Cleaning Powders, Perfumes, Toilet Sundries, Cameras and Photo Supplies.

EARLY CLOSING

As in May and June, Store closes at 1 p.m. Saturday during July and August with no Noon Delivery Saturday.

THE T. EATON CO. LIMITED

PAINTERS IN CONVENTION

Civic Welcome Extended—Committees Were Appointed.

The eighth annual convention of the Master House Painters' and Decorators' Association of Canada opened yesterday at the Labor Temple. J. B. Thomson of the convention committee took the chair at the morning session, and Rev. A. Logan Geggie of Dunn-avenue Presbyterian Church opened the meeting with a short prayer. Mayor Geary, on behalf of the city, and James O'Hearn, president of the association, gave addresses of welcome.

The morning session was given over to the appointment of committees and the receiving of reports.

The following committees were formed: Resolutions, Mr. Lessor of Windsor and Mr. Phinnemore of Toronto; president's address, Mr. Metcalfe of Hamilton and Mr. Livingstone of Toronto; auditing, Mr. McCausland of Toronto and Mr. Goodfellow of Galt.

Prof. Gardner of the Institute of Industrial Research at Washington, D. C., delivered an interesting stereopticon lecture on "More Recent Developments in Paint Technology."

In the evening the members and their wives were the guests of the City of Toronto on a moonlight excursion on the steamer Turbinia.

To-morrow morning Prof. Gardner will deliver a lecture on "A Simple Test by Which the Master Painter May Determine the Presence of Oils."

Next Rochester Excursion, Saturday, July 22,

on steamer Turbinia. Leave Bay-st. wharf at 11.30 p.m. Spend Sunday at Ontario Beach, arriving home 5 a.m. Monday. Tickets $2 at wharf. 345

Exhibition Judge.

On invitation of Manager Orr, Alex. Gummell of Ellon, Aberdeen, Scotland, has consented to act as judge of Shorthorn cattle at this year's exhibition. Special prizes to the total value of $500 are to be awarded to cattle of this class this year.

Watered the Milk.

BROCKVILLE, July 18.—(Special.)—John and Michael Featherstone, farmers, residing at Taylor Postoffice, were to-day fined $50 and costs each for watering milk furnished a cheese factory.

The Toronto World

THIS CERTIFICATE, with 25 others of consecutive dates, (Sundays excepted) if presented at the business office of THE WORLD, 40 Richmond St. West, will entitle the bearer to one WORLD COOK BOOK absolutely free. If the Cook Book is to be sent by mail, send the necessary certificates in an envelope, also inclosing 14c in stamps, to the Cook Book Editor, care of Toronto World.

Not more than one Cook Book will be given to one person.

This is an opportunity for every good housekeeper to become possessed of the very best Cook Book on the market. It is of convenient size, substantially bound, and is designed for utility.

Caution:—Not more than one coupon bearing the same date will be accepted.

The Toronto World Cook Book.
JULY 19, 1911.
Void if presented after August 28, 1911.

Be sure to write your name and address plainly in the lines below on at least one of the certificates, if you wish the Cook Book sent by mail.

Name .....

Address .....

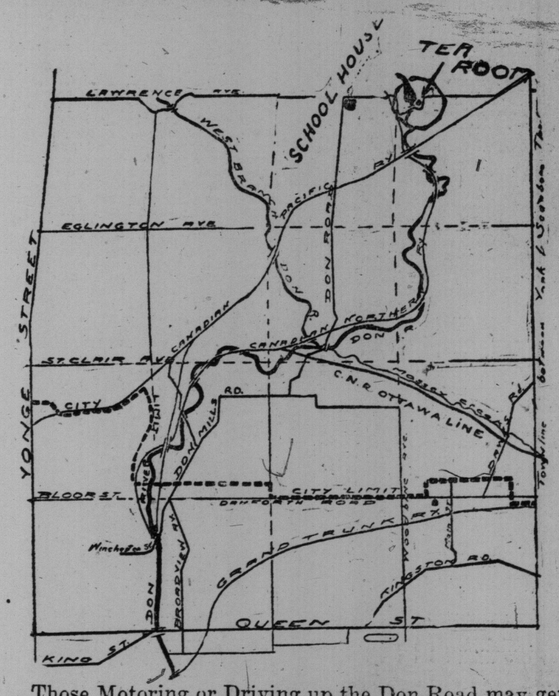

Those Motoring or Driving up the Don Road may get afternoon tea at the Tea Room, near the Old Mill, in Milne's Hollow, on Lawrence side line.

Turn to the east, at the Don Schoolhouse, on the Don Road, north of Donlands Station (C. P. R.)

Open on June 24. See map above.

To-day on the Lake.

To provide for their patrons the Hamilton Steamboat Company will run a special service to-day between Toronto and Hamilton, leaving Toronto at 9 and 11 a.m., 5.30 and 8.30 p.m.; and leaving Hamilton at 8 a.m., and 2.15, 4 and 8.30 p.m. The 50-cent return fare is good all day. Passengers on the Modjeska's moonlight, leaving at 5.30 p.m., will be treated to an orchestral concert, arriving home at 11 p.m.

Baseball Toronto 4 Rochester 3 · Cricket Toronto XI Draws · Pacing Canadians Win At Port Huron

Note and Comment

Tom Robertson, one of the best-known figures in Ontario soccer circles, is in Montreal, says The Herald, doing missionary work for the proposed Canadian Association, which is to act as governing body for the whole Dominion. The Herald continues: This is in direct opposition to the organization already floated, with G. A. Parker of Toronto as president, and J. Hilton as secretary. Mr. Robertson interviewed President F. A. Barter of the Province of Quebec Football Association, and his views were laid before the P.Q.F.A., with the result that the following resolution was adopted:

That this association is of the opinion that a Dominion association to govern Canadian Association football, is in the interests of football, and on the lines laid down by T. Robertson, here present, is desirable, and this body is prepared to support such an association. (Signed) F. A. Barter, president P.Q.F.A.; G. F. Collyer, hon. secretary P.Q.F.A.

In reply to the challenge of Jack Hackett, Eddie Durnan will post his forfeit of $200 to-day, and expects the race to take place in Rainy River on Civic Holiday (Aug. 24). Durnan will suggest that the second money be $400, to be posted on Aug. 15, the $600 to go as a forfeit in case either oarsman backs out, the final $400 to make up the $1000 side bet, to be placed three days before the race.

He is not the McConnell of the first part of the season, his features showing the strain of overwork. You might expect him to come back in one of the games of to-day's double-header, but no fear, as George should prove easier than anyone else on Ganzel's staff, and none of them is going any too well at the present writing.

The prediction that McConnell was due for a beating after eighteen wins out of twenty games pitched came true, and is followed by the selection that the Leafs will land the double-header to-day. Kelley's team looked stronger yesterday than ever before this year, even with Kocher in Phelps' place behind the bat. Smith broke in opportunely at shortstop, making a couple of left-hand stops that would have been too difficult for Vaughn. Delahanty had considerable pepper, and, keeping it up, should hold the job. Otherwise Davy Drohan might get a chance in right field. The way the pitchers are going, Toronto should lead the league in ten days, providing Jersey City and Buffalo do their duty towards the Hustlers and Orioles.

TORONTO'S ONLY UNBEATABLE PITCHER.

Much depends on the pitcher and the good pitcher in form is hard to beat. Out of form he is batted all over the shop, as McConnell was yesterday. It was a royal day for Toronto, and the fans rejoiced. But which of them, even the most enthusiastic, paused to remember that there is a pitcher in Toronto it is impossible to beat? It may be startling, but it is true, for the pitcher brought to W. J. Kelly's shop, and filled from his unequaled stock of old and famed wines, spirits and beers is, and remains, unrivalled. In these dusty days fans must keep their voices clear and make their encouragement heard all over the field. Kelly can do it all the time. Phone Adelaide 445 or call at 749 Queen West and try his goods.

Split Them Up at Skeetersville.

JERSEY CITY, July 18.—Jersey City and Newark split up to-day's double-header into a victory and a defeat each way. The Indians captured the first half with a 1-to-0 score, while Jersey City came back with an easy win in the closing section by figures of 9 to 4. In the first game, with Louden on third and two out, Pitcher Justis balked, enabling the Newark shortstop to walk in with the victory. Scores:

—First Game.—

Newark—	A.B.	R.	H.	O.	A.	E.
Bailey, r.f.	4	0	0	2	1	0
Agler, 1b.	4	0	1	9	0	0
Kelly, l.f.	3	0	1	4	0	0
Dalton, c.f.	3	0	1	3	0	0
G. Smith, 2b.	4	0	0	1	3	0
Louden, s.s.	4	1	2	0	3	1
Reams, 3b.	2	0	0	1	2	0
Cady, c.	3	0	1	7	1	0
C. Smith, p.	3	0	1	0	0	0
Totals	30	1	7	27	10	1
Jersey City—	A.B.	R.	H.	O.	A.	E.
Breen, 2b.	4	0	0	2	2	0
Gettman, c.f.	4	0	2	4	0	0
Dolan, 3b.	4	0	1	3	1	0
Deininger, l.f.	4	0	1	1	0	0
Abstein, 1b.	3	0	1	5	0	0
Wheeler, r.f.	4	0	0	3	0	0
Roach, s.s.	3	0	0	7	1	0
Tonneman, c.	3	0	0	2	3	0
Justis, p.	3	0	1	0	1	0
Fullerton x	0	0	0	0	0	0
Kissinger, p.	0	0	0	0	0	0
Totals	32	0	6	27	8	0

xRan for Justis in eighth.

Newark .... 0 1 0 0 0 0 0 0 0—1
Jersey City .... 0 0 0 0 0 0 0 0 0—0

First base on errors—Jersey City 1. Two-base hit—Gettman. Three-base hit—Louden. Stolen bases—Dolan, Kelly, Reams. Left on bases—Jersey City 6, Newark 5. Double-play—Cady and Smith. Bases on balls—Off Justis 3, off Smith 1. Struck out—By Smith 6. Umpires—Wright and Killen. Time—1.42.

—Second Game.—

Newark—	A.B.	R.	H.	O.	A.	E.
Bailey, r.f.	5	1	1	1	0	0
Agler, 1b.	5	1	1	8	0	0
Kelly, l.f.	5	0	0	3	0	0
Dalton, c.f.	2	0	0	0	0	0
Meyer, c.f.	2	0	0	1	0	0
Smith, 2b.	4	0	2	2	4	0
Louden, s.s.	3	2	1	4	2	1
Reams, 3b.	3	1	1	0	1	0
Cady, c.	4	0	2	5	3	1
McGinnity, p.	3	0	1	0	2	0
McCarthy x	0	0	0	0	0	0
Nee xx	0	0	0	0	0	0
Totals	36	4	9	24	12	2
Jersey City—	A.B.	R.	H.	O.	A.	E.
Breen, 2b.	5	2	3	2	4	0
Gettman, c.f.	5	0	3	2	0	0
Dolan, 3b.	5	1	2	2	4	0
Deininger, l.f.	4	4	3	0	0	0
Abstein, 1b.	3	1	1	12	0	0
Wheeler, r.f.	4	0	3	3	0	1
Roach, s.s.	4	1	1	1	2	0
Tonneman, c.	4	0	0	5	0	0
Friel, p.	3	0	0	0	3	0
Totals	37	9	16	27	13	1

xBatted for McGinnity in ninth.
xxRan for McCarthy in ninth.

Newark .... 0 1 1 2 0 0 0 0 0—4
Jersey City .... 3 0 1 1 2 0 1 1 *—9

First base on errors—Jersey City 2, Newark 1. Two-base hits—Wheeler 2, Agler. Three-base hits—Dolan, Deininger. Home run—Deininger. Sacrifice hit—Friel. Stolen bases—Bailey, Breen 2. Left on bases—Newark 8, Jersey City 7. Double-play—Breen and Abstein. Bases on balls—Off McGinnity 2, off Friel 1. Struck out—By Friel 4, by McGinnity 6. Hit by pitcher—Friel 2. Wild pitch—Friel. Umpires—Killen and Wright. Time—1.38.

Hotel Krausmann, King and Church Sts. Ladies and gentlemen. German grill with music, open till 12 p.m. Imported German Beers on draught. ed

DUNFIELD & CO.
Furnishings for Men
102-104 Yonge St.--22 King St. W

IT WAS A GLORIOUS DAY BATTED M'CONNELL HARD

Leafs Get to the League Wonder and Drive Him From the Mound, Winning 4-3—Other Scores.

The Leafs had the extreme pleasure of defeating Rochester 4-3, in the first game of the present series, and to add to that pleasure big George McConnell, the star pitcher of the Hustlers, was in the box, and had to be taken out in the sixth after he had walked two and was pounded for three clean hits, including Fitzpatrick's triple. This all happened on ladies' day and before an excellent crowd who certainly witnessed a fine afternoon's sport.

Every man on the Toronto team was keyed up to top speed, and the crowd were quick to get the same spirit as the players, and the cheering was at times terrific and prolonged.

Tesreau for Toronto, and McConnell were the opposing pitchers at the commencement of the game. Tesreau got himself in trouble right from the start and lasted but three innings, during which time he was hit safely six times and walked three. There were also three bad errors behind him which did not help any. He was replaced by Bachman, who pitched wonderful ball; only three hits were made off him, and nothing that looked like a run. He also made a couple of neat safeties at opportune times.

McConnell performed well during the early part of the game, barring a tendency to wildness. He was touched up pretty freely in the fifth, but a lucky double play got him out of trouble. In the sixth he met his Waterloo and was pounded unmercifully and left the box with his team beaten. Wilhelm pitched the seventh and did very well. Dessau was put in for the eighth, and while the Leafs got a couple of hits, no score resulted.

Rochester scored in the opening innings. Moran singled and went to second on Kocher's high peg to first in an endeavor to catch the runner napping. Foster flew to O'Hara. Batch drew a base on balls. Osborn singled to left and the bases were full. Ward, who is the Hustlers' leading batter, fanned. Alperman was safe on Bradley's error, and Moran scored. Spencer was an infield out. In the second innings, Mitchell was hit on the arm and McConnell singled. The bases were filled with nobody out on Fitzpatrick's error of Moran's hit. Foster popped one to right field which Fitz dropped after a hard run. Mitchell did not try to score as he thought it was a foul ball and was easily thrown out, a rather dumb play on the part of the catcher. Batch was walked, forcing in a run. Osborn fanned and Ward flew to Delahanty, the star batters falling down in the pinches.

Rochester got after Tesreau hard in the third. With two out, Mitchell singled to centre. McConnell doubled to right field. Moran then singled to left, scoring Mitchell, but Foster popped to Fitz. This made eight men that Rochester had left on bases in three innings. Tesreau walked the first batter in the fourth innings and was replaced by Bachman, who retired the side without a hit. One hit was made off him in the fifth, and one each in the sixth and ninth, but that was all.

Fitzpatrick worked in a fast double play in the sixth that helped matters, and Tony Smith, who had replaced Vaughn in the third innings, worked well at second and got quite a hand for a fast pickup and throw on Foster in the eighth innings.

The Leafs made one run in the first. With one out, O'Hara walked and stole second. Delahanty flew out to Moran and by daring base running O'Hara reached third on the throw. He scored on Jordan's single over second. Fitzpatrick tripled with two out in the second, but stayed there. In the fifth Fitz and Bachman both singled and Shaw drew a base on balls, filling the bases. O'Hara bounced one in front of the plate. Mitchell touched the plate and threw O'Hara out at first. Delahanty lined to third.

It was in the sixth the game was won. Jordan walked and Bradley popflied to Alperman. Kocher was hit on the arm. The play then took place which no doubt was the turning point of the game. Jordan and Kocher working the double steal and the former scored on Mitchell's bad peg to third base. Smith walked and stole second, and when the squeeze play was tried, Tony was out at third base when Kocher was forced back. Fitzpatrick then made his second triple of the game, scoring Kocher with the run that tied the game. Bachman then won the game by a corking single over second which scored Fitz. Shaw made a single, but O'Hara fanned. The Leafs were unable to score any more off either Wilhelm or Dessau, but as the game was cinched, everybody was contented and went home with the full belief that the Leafs are the best team in the Eastern League. Score:

ROCHESTER—	A.B.	R.	H.	O.	A.	E.
Moran, lf	5	1	1	3	0	0
Foster, ss	5	0	0	1	1	0
Batch, rf	2	0	1	1	0	0
Osborn, cf	5	0	2	3	0	0
Ward, 3b	5	0	0	2	1	0
Alperman, 2b	3	0	0	1	2	0
Spencer, 1b	4	0	0	6	0	0
Mitchell, c	2	1	2	7	2	1
McConnell, p	3	1	2	0	0	0
Wilhelm, p	0	0	0	0	0	0
Dessau, p	0	0	0	0	0	0
*Simmons	0	0	0	0	0	0
zMoeller	0	0	0	0	0	0
xMcMillan	0	0	0	0	0	0
Totals	33	3	8	24	6	1
TORONTO—	A.B.	R.	H.	O.	A.	E.
Shaw, cf	4	0	1	2	0	0
O'Hara, lf	4	1	0	2	0	0
Delahanty, rf	4	0	0	3	0	0
Jordan, 1b	3	1	1	9	0	0
Bradley, 3b	4	0	0	2	1	1
Kocher, c	3	1	2	4	1	1
Vaughn, ss	1	0	0	0	0	0
Smith, ss	2	0	1	1	4	0
Fitzpatrick, 2b	3	1	3	4	5	2
Tesreau, p	1	0	0	0	1	0
Bachman, p	3	0	2	0	0	0
Totals	32	4	10	27	12	1

*Batted for Wilhelm in the eighth.
zRan for Osborn in the ninth.
xRan for Ward in the ninth.

Hits—Off Tesreau 6 in three innings; off McConnell, 8 in six innings; off Dessau, 2 in one inning. Three base hits—Fitzpatrick 2. Two base hits—Mitchell, McConnell. Stolen bases—O'Hara, Jordan 2, Kocher, Smith 2. Double plays—Mitchell to Spencer; Fitzpatrick to Jordan. Struck out—By Tesreau 2, by Bachman 1, by McConnell 2, by Dessau 2. Bases on balls—Tesreau 2, McConnell 4, Dessau 1. First base on errors—Rochester 3. Left on bases—Rochester 12, Toronto 9. Hit by pitcher—By Tesreau 1, by Bachman 2, by McConnell 1. Umpires—Byron and Doyle. Time—2.30.

Baseball Records

Eastern League.

Clubs.	Won.	Lost.	Pct.
Rochester	54	30	.643
Baltimore	54	30	.643
Toronto	48	36	.571
Montreal	36	40	.474
Jersey City	36	41	.468
Buffalo	35	42	.455
Newark	30	48	.385
Providence	28	54	.341

Tuesday's scores: Toronto 4, Rochester 3; Montreal 3, Buffalo 0; Newark 1—4, Jersey City 0—9.

Wednesday's games: Rochester at Toronto (two games), Buffalo at Montreal.

National League.

Clubs.	Won.	Lost.	Pct.
Philadelphia	51	31	.622
Chicago	48	31	.608
New York	48	32	.600
St. Louis	45	34	.570
Pittsburg	43	36	.544
Cincinnati	33	45	.423
Brooklyn	30	48	.385
Boston	20	61	.247

Tuesday's scores: Philadelphia 4—2, Pittsburg 2—1; Cincinnati 8, New York 2; Chicago 14, Boston 6; St. Louis 8, Brooklyn 3.

Wednesday's games: Pittsburg at Philadelphia, Cincinnati at New York, Chicago at Boston, St. Louis at Brooklyn.

American League.

Clubs.	Won.	Lost.	Pct.
Detroit	59	24	.711
Philadelphia	53	29	.646
Chicago	42	39	.519
Cleveland	44	42	.512
New York	41	41	.500
Boston	42	42	.500
Washington	29	55	.345
St. Louis	22	60	.269

Tuesday's scores: Detroit 16, Boston 7; Cleveland 9, New York 6; Philadelphia 12, St. Louis 3; Washington 7, Chicago 1.

Wednesday's game: Boston at Cleveland.

Canadian League.

Clubs.	Won.	Lost.	Pct.
Berlin	37	19	.661
Hamilton	30	23	.566
London	30	26	.536
Brantford	27	27	.500
St. Thomas	20	34	.370
Guelph	20	35	.364

Tuesday's scores: Brantford 10, Guelph 6; Berlin 5, Hamilton 2; London 7—6, St. Thomas 3—0.

Wednesday's games: Berlin at Brantford, Guelph at St. Thomas, Hamilton at London.

BRANTFORD IN A SWATFEST

Ninth Innings Rally at Guelph Wins Game for Indians—Other Scores.

GUELPH, Ont., July 18.—With a batting rally in the ninth, the score being 6 to 4 against them, the Brantford Indians lammed Orth's offerings to all parts of the lot, getting four singles, a double, a triple, a walk and an error by Isaacs, scoring six runs. In the ninth Lefty Smith went in the box for Brantford and fanned the first three up, ending the game. Hammill of Guelph played third for the Leafs, Hackbush having strained his leg yesterday, and put up a great game. Minnes' hitting, he getting four singles, and McLaughlin's one-hand stab of Kane's long drive, were the features. This makes fourteen straight losses for Guelph. Score: R.H.E.

Guelph .... 0 0 1 2 0 2 1 0 0—6 7 5
Brantford .... 0 1 0 0 0 0 3 0 6—10 14 6

Batteries—Orth and Peacock; Hanson and Minnes.

Berlin Wins Another.

BERLIN, Ont., July 18.—The Hams dropped another to Berlin to-day, but in the earlier stages it looked bad for Berlin, the visitors tallying a homer in the second and adding another run in the fifth, while Berlin was blanked for five innings. In the sixth Berlin got three runs, Rube Deneau's long drive scoring two. Both pitchers were hit freely. The score: R.H.E.

Berlin .... 0 0 0 0 0 3 1 1 *—5 11 1
Hamilton .... 0 1 0 0 1 0 0 0 0—2 9 4

Batteries—Tracey and Dunn; Keating and Hess.

London Wins Double-Header.

At St. Thomas—First game— R.H.E.
London 7 7 1
St. Thomas 3 8 2

Batteries—McIntyre and Doane; Killingsworth and Elliott.

Second game— R.H.E.
London 6 12 2
St. Thomas 0 2 5

Batteries—Smith and Reske; Howick and Speer. Umpire—Hardy.

National League Scores.

At New York—Keefe won his third game of the year from New York yesterday, and held McGraw's men safe at all stages. The Giants played poor baseball, and Cincinnati hit Marquard hard in spots. Donlin, batting for Marquard in the eighth, hit a home run into the right-field stand. Score: R.H.E.

Cincinnati .... 0 0 0 4 0 2 0 2 0—8 11 1
New York* .... 0 0 1 0 0 0 0 1 0—2 5 4

Batteries—Keefe and McLean; Marquard, Crandall and Myers.

At Philadelphia—The largest crowd that has been inside the National League grounds here in the last fifteen years saw the home team win two games from Pittsburg yesterday afternoon by scores of 4 to 2 and 2 to 1. Philadelphia took the first game by pounding Camnitz off the rubber in the first innings, four runs being scored on five hits, including a home run by Paskert and a triple by Beck. The second game was a pitching duel between Alexander and Leifield, the winning run being scored in the tenth innings on Paskert's triple and Lobert's single. Scores:

First game— R.H.E.
Pittsburg .... 0 0 0 2 0 0 0 0 0—2 5 1
Philadelphia .... 4 0 0 0 0 0 0 0 *—4 7 1

Batteries—Camnitz, Steele and Gibson; Moore and Dooin.

Second game— R.H.E.
Pittsburg .... 1 0 0 0 0 0 0 0 0 0—1 6 1
Philadelphia .... 0 0 1 0 0 0 0 0 0 1—2 8 0

Batteries—Leifield and Simon; Alexander and Dooin.

At Brooklyn—St. Louis got away to a flying start and won, 8 to 3. Up to the seventh innings Brooklyn had but two hits off Harmon, both of them triples in the third. Manager Bresnahan announced the purchase of Pitcher Woodbridge of Duluth. There will be a double-header here to-morrow. Score: R.H.E.

St. Louis .... 4 0 0 0 1 0 0 1 2—8 10 0
Brooklyn .... 0 0 1 0 0 0 0 0 2—3 5 2

Batteries—Harmon and Bliss; Knetzer and Erwin.

At Boston—Chicago got many bases on balls, hit safely when it was necessary, and Boston made some costly errors, the result being a score of 14 to 6 in favor of the visitors. Schulte made a home run in the sixth innings with the bases full. Score: R.H.E.

Chicago .... 0 1 5 1 0 4 0 3 0—14 11 1
Boston .... 1 1 1 0 0 2 1 0 0—6 9 4

Batteries—Richie and Archer, Graham; Tyler, Pfeffer and Kling.

BASEBALL
TORONTO vs. ROCHESTER
TO-DAY
2 GAMES ONE ADMISSION
Reserved Seats and Combination Tickets on sale at cash desk Bay Tree Hotel. Ladies' admission, 25c to Grand Stand every day except Saturdays and holidays.

THE HOUSE OF QUALITY REGISTERED

Wonderful Values For Well Dressed Men

Men's Hats
HALF PRICE
To most men a new Hat is a matter of course at these prices:

Straws
Regular $2.00 to $6.00
For $1.00 to $3.00

Panamas
Regular $5.00 to $18.00
For $2.50 to $9.00

200
Men's Dusters
For Carriage and Motor wear.
Linen — Cotton — Alpaca — Mohair — Silk and Mercerized Cotton

$2.00 for $1.50
3.00 for 2.00
3.50 for 2.50
5.00 for 3.50
6.00 for 4.00
8.00 for 5.50
10.00 for 7.50

FAIRWEATHERS LIMITED
84-86 Yonge Street

LESTER BACHMAN
Who held the Hustlers' sluggers scoreless after he relieved Tesreau.

Knight Onwardo In Straight Heats Wins At Port Huron, Mich.

PORT HURON, Mich., July 18.—(Special.)—The opening day of the Port Huron race meet to-day was a great success. The Toronto horse, Knight Onwardo, was an odds-on favorite in the 2.20 pacing stake of $1000, he bringing $10 and the field $4 in the pools. He won as he pleased. The greatest surprise of the day was in the 2.15 pace, when Zekena, another Canadian pacer, won the second, third and fourth heats quite easily. Zekena sold for $4 and the field for $10. The favorite, Maggie H., won the first heat, but could not repeat. Summary:

2.25 trot, purse $400:
Dago F., br.h., by Alcolyte, J. Maxwell, Cardington, Ohio, (Maxwell) 1 1 1
Hiram, blk.g. (Jones) 3 2 2
Tommy S., b.g. (Toor) 2 5 4
N. C., blk.g. (Gleason) 7 6 3
Bowery Boy, br.g. (Gray) 4 4 5
Geo. Kapian, b.g. (Roche) .... 6 7 dis
Mack Sphinx, br.g. (Rowe) .... 5 3 dis
Time 2.24¼, 2.22¼, 2.21¼.

2.20 pace, purse $1000:
Knight Onwardo, b.h., by Twelfth Knight, Nat Ray, Toronto (Ray) 1 1 1
Willy Penny, b.h. (Keating) 3 7 2
Ruth Strongwood, b.m. (Teachout) 5 2 4
Hal D., b.h. (Dygert) 2 4 5
Major Peeler, blk.g. (German) ... 7 3 3
Doctor Joe, b.h. (Brown) 4 6 7
Fred K., ch.g. (Keeney) 6 5 6
Time 2.11¾, 2.15, 2.15¼.

2.15 pace, purse $400:
Zekena, ch.m., by Strongwood, Groves and Toor, Dunville, Ont. (Toor) 5 1 1 1
Maggie Hunter, b.m. (McGettin) 1 2 4 3
Star Pointer, Jr., b.h. (Hopkins) 2 7 2 4
Moretta, b.m. (Rodgers) 8 8 3 2
Leevern, b.g. (Sharpstein) 4 3 6 5
Lady Online, ch.m. (Stone) 3 4 5 7
Margaret Dillard, b.m. (O'Brien) 7 6 7 6
Derby Allerton, ch.g. (Hohl) .. 6 5 dis.
Time 2.15¼, 2.16¼, 2.16¼, 2.16½.

A Match for Papke.

NEW YORK, July 18.—It was announced here to-night that Billy Papke of Kewanee, Ills., champion middleweight pugilist of the world, has been matched with Sailor Burke of Brooklyn in a ten-round bout for the belt before the Twentieth Century A.C. on Aug. 8. The men will weigh in at the limit weight of 158 pounds ringside.

Should Papke win the popular decision, it is announced he has agreed to meet Cyclone Johnnie Thompson of Sycamore, Ills., before the same club two weeks later.

Baseball Gossip

It was one glorious day—a win from the leaders and the downfall of one George McConnell.

Lester Bachman made good with the fans, and seemed to have everything on the card.

Little Fitz had a great day with the cordwood. Two triples and a single are not so bad.

Two games to-day and we will have them all on the run.

The Orioles' hopes are realized at last. They are tie with the Hustlers this morning, and by to-night may have a two-game lead.

Tony Smith is just about as classy a fielder as has been seen around these parts for many a long day.

Tesreau was in wrong from the start.

Schultz held Montreal to four scattered hits yesterday, but errors by his team-mates beat Buffalo 3 to 0.

Jimmy Archer is playing the game of his life for Chicago.

President McCaffery had a letter from Jimmy Mullen yesterday morning, and it will be three weeks at least before the Leafs' popular second-sacker will be able to get into harness again.

With two games listed with the champions, and after yesterday's glorious victory over the leaders, there should be an immense turnout at the Point this afternoon. The games will be called at 2 and 4, respectively, and Manager Kelley plans to pitch Lush and Mueller in order with McGinley as an alternative. Ducky Holmes will work in the first game for the Hustlers, and it would not be surprising if McConnell was sent back in the second. Tony Smith, on strength of his showing yesterday, will hold down short. Providence come to-morrow. Reserved seats and combination tickets are on sale at the cash desk, Bay Tree Hotel.

The ladies will be admitted to all games in future for 25c, with the exception of Saturdays and holidays.

It is rumored that the Berlin franchise in the Canadian League will be transferred to Waterloo. Berlin, tho heading the heap, haven't been drawing well, and it might be a good move to transfer the team to the sister city.

The Playgrounds Association of America are out with a novel scheme to raise funds, and have been in communication with the club owners in all the big leagues to set aside a day for the playgrounds fund. President McCaffery of the Toronto Club has been asked to set aside a day, and three other clubs in the league have also signified their willingness to agree to the plan to raise money to build playgrounds for the kiddies.

Sammy Smith and his 60 per cent. were there with a vengeance yesterday. Sammy had the St. Thomas batters tied in forty different kinds of knots, and only allowed them two stingy safeties.

American League Scores.

At Detroit—Karger was easy; Killilay was wild; Hall was wild and the result of it all was Detroit 16, Boston 7. Fifteen runs were over when Cycotte started pitching and Detroit took things easy. R.H.E.

Boston .... 0 0 2 0 0 3 2 0 0—7 10 1
Detroit .... 0 5 5 0 5 0 0 1 x—16 16 6

Batteries—Karger, Killilay, Hall, Cycotte and Carrigan; Donovan and Stanage.

At Cleveland—Cleveland made it four straight from New York, 9 to 6. It was Cleveland's ninth straight victory. Cleveland did not get a man to second base until the seventh, when thirteen men went to bat, scoring nine runs. Lajoie went to bat for Krapp with the bases filled and the score 3 to 2 in New York's favor, and singled, bringing in two runs. Score: R.H.E.

Cleveland .... 0 0 0 0 0 0 9 0 x—9 9 2
New York .... 2 0 0 0 0 0 1 0 3—6 10 3

Batteries—Krapp, Blanding and Fisher; Quinn, Brockett, Caldwell and Sweeney.

At St. Louis—Philadelphia pounded St. Louis' pitchers hard, sending two of them from the mound and winning by 12 to 3, and making a clean sweep of the series. Leonard, for the champions, was effective in all but two innings. Score: R.H.E.

St. Louis .... 0 0 0 2 0 0 0 0 1—3 10 1
Philadelphia .... 0 6 0 1 5 0 0 0 0—12 16 3

Batteries—George, Nelson, Criss and Stephens; Leonard and Thomas.

At Chicago—Washington batted all three of Chicago's pitchers hard yesterday and won an easy victory, 7 to 1. A force out, a single and an error saved the locals from a shut out. Score: R.H.E.

Chicago .... 0 0 0 0 0 0 0 1 0—1 8 1
Washington .... 0 4 0 0 0 1 0 0 2—7 18 3

Batteries—White, Olmstead, Baker and Sullivan and Payne; Walker and Ainsmith.

Bermuda Wins by Nine Wickets.

PHILADELPHIA, July 18.—The Bermuda cricketers defeated the Merion Cricket Club eleven in a one-innings match to-day at Haverford, with nine wickets to spare. The local team was retired for a total of only 58 runs. J. R. Conyers scored 28 and A. West 40 for the visitors, their total, with eight scored by Fisher before he was retired, and three extras, giving Bermuda the game with the loss of only one wicket.

Baird and Partner Spring a Surprise in Mixed Doubles

Precipitation adequate for the agricultural interests being dispensed, yesterday the games in the all-Canadian championships were resumed. The event of the day was the winning of the mixed doubles by Baird and Miss Andras, their opponents being Henderson and Miss Moyes. Baird maintained his usual form and more than usual agility, the result never being in doubt. Splendid progress was made in the handicap and novice events, and from now on the games in these series will be called in regular rotation, and contestants must govern themselves accordingly.

The final event in the championships takes place to-day, when Baird and Witchall meet Burns and Smart in the men's open doubles. This should furnish an excellent exhibition of tennis. The game is called at 4 p.m. sharp.

The tournament has been a success in every way and, considering the unusual amount of rainy weather, everything has proceeded smoothly and the game of tennis given a decided impetus in Toronto. To-day's program:

—Men's Open Doubles Championship Final—

4 p.m.—Baird and Witchall v. Burns and Smart.

—Men's Handicap Singles—

5 p.m.—Calder v. Carlaw, Starr v. Lawson, Bowerman v. J. H. Bickle.

6 p.m.—Winner Bowman and Bickle v. E. W. Bickle; winner Carlaw and Calder v. Sisson; Langley v. Langridge; Fawns v. Samuel (unfinished).

—Men's Novice Singles—

4 p.m.—Bickle v. Carlaw, Sargent v. MacKenzie, winner first event v. Rooke.

5 p.m.—Martin v. Speirs.

6 p.m.—Winner v. Starr, White v. Calder.

6.15—Samuel v. Duff, Winner v. Sissons.

—Yesterday's Results—

Mixed Doubles—Baird and Miss Andras beat Henderson and Miss Moyes, 6—3, 6—3.

Men's open doubles—Burns and Smart beat Henderson and Ross, 6—3, 6—3.

Men's Novice—Rooke beat Hambourg, 6—3, 6—1; MacKenzie beat Lawson, 6—1, 6—0; C. F. Martin beat Young, 7—5, 6—4; Carlaw beat Northey, 6—2, 3—6, 6—4; Calder beat Taylor, 6—3, 6—1; Rooke beat Langley, 6—2, 4—6, 6—4.

Men's handicap singles—Young beat Purkis, 7—5, 4—6, 7—5; Starr beat Rooke, 6—4, 6—3; Langridge beat Parker, 4—6, 6—2, 6—2; Davidson beat Duff, 6—0, 6—1; Davidson beat Dineen, 6—2, 6—4; E. Bickle beat Breckenridge, 6—4, 8—6; Shepherd beat Cooper, 6—0, 6—3; Fawns beat White, 6—3, 6—3; Samuel beat L. Smith, 6—4, 6—1.

Errors Lost for Buffalo.

MONTREAL, July 18.—Schultz pitched good ball to-day and allowed Montreal only four hits, but the Royals pulled out a victory, 3 to 0, the Bisons giving their twirler wretched support. Johnny Dubuc was on the firing line for the locals and notched his seventh straight victory, shutting out the visitors and allowing only six singles. Score:

Buffalo—	A.B.	R.	H.	O.	A.	E.
Schirm, lf	3	0	0	1	0	0
Starr, ss	4	0	1	3	4	1
Murray, cf	4	0	0	2	0	0
McCabe, rf	4	0	1	3	0	0
H. Miller, 1b	3	0	2	7	3	1
McAllister, c	3	0	0	6	2	1
Truesdale, 2b	4	0	1	1	3	0
McDonald, 3b	3	0	0	0	1	2
Schultz, p	3	0	1	1	2	0
*Henline	1	0	0	0	0	0
Totals	32	0	6	24	15	5
Montreal—	A.B.	R.	H.	O.	A.	E.
French, 2b	4	0	0	3	1	0
Yeager, 3b	3	0	0	0	1	1
W. Miller, cf	1	1	0	3	0	0
Hanford, rf	3	1	0	1	0	0
Gandil, 1b	3	1	2	10	1	0
Demmitt, lf	3	0	0	2	0	0
Holly, ss	3	0	0	1	5	0
Curtis, c	3	0	0	6	1	0
Dubuc, p	3	0	2	1	4	1
Totals	26	3	4	27	13	2

*Batted for McAllister in the ninth.

Buffalo .... 0 0 0 0 0 0 0 0 0—0
Montreal .... 0 0 0 3 0 0 0 0 x—3

Two base hit—H. Miller. Left on bases—Buffalo 8, Montreal 4. First base on errors—Buffalo 1, Montreal 2. Sacrifice hits—W. Miller, Hanford. Stolen bases—Gandil. Bases on balls—Off Schultz 2, off Dubuc 1. Struck out—By Dubuc 4, by Schultz 5. Hit by pitcher—Schirm, Yeager. Time—1.41. Umpires—Hart and Kerin.

THE DOUBLES FINAL.

The second semi-final and the final for the doubles of the O.B.A. tournament were played of on the Canada lawn last night, Doherty and Armstrong won the semi-final game from McKenzie and McKenney by one shot, and took the final from Creelman and Willison by a 13 to 8 score.

Alexandras Wallop Examiners.

Five Examiners' rinks visited Alexandra green yesterday and lost by 48 shots, as follows:

Examiners—		Alexandra—	
Dohn,		J. A. Rowland,	
Freeman,		H. T. Smith,	
Kerfoot,		G. D. Reid,	
Grant, skip	4	C. Hickling, sk.	24
Cowley,		W. J. Smith,	
Elliott,		H. Barker,	
Carefoot,		C. H. Collins,	
Cooling, skip	11	Dr. Paul, skip	23
Corkhill,		J. F. Grey,	
Smith,		H. Lloyd,	
Murray,		Dr. Wales,	
Norman, skip	14	R. Smith, skip	16
Barnes,		W. Stovel,	
Forbes,		T. Masson,	
Rust,		Dr. C. D. Clark,	
Elliott, skip	8	A. E. Stovel, sk.	16
Bole,		C. Spragge,	
Saulter,		C. Bishop,	
McKinnon,		H. Taylor,	
Stoddart, skip	9	Dr. MacLaren, sk.	15
Total	46	Total	94

The Junction Shamrocks.

Junction Shamrock Juniors will practise to-night of this week and Tuesday and Thursday nights of next week at Lambton Park in preparation for their game with St. Helens on the 29th inst. A full turnout is requested. Tommy Crawford, kindly take notice.

No Hit Game.

BAY CITY, Mich., July 18.—In to-day's Southern Michigan League game Chief Leroy, Bay City's Indian pitcher, shut out Jackson without a hit. He passed four men and struck out eight.

Good Games of Soccer Expected.

All Moore Park players and supporters are requested to be at Eaton's grounds on Friday evening at 6.15 for the final game of the section against the Scots. Both teams are playing in great style just now, and a good game is assured.

The Postoffice baseball team, leaders of the Civil Service League, will journey to Cooksville next Saturday and play the unbeaten nine of that town. Manager Galbraith expects to bring home the bacon. The following players are requested to catch the two o'clock train: T. Benson, S. Scott, Farr, Robertson, J. Farrell, F. Hallinan, A. Galbraith, N. Ross, F. Shea, G. Crowe, F. Barry and P. Rogers.

The Judeans will play the Orioles an exhibition game Thursday evening at Stanley Park. All players are asked to be on hand as early as possible.

DR. DEAN'S CRICKETERS GET TWO DRAWS IN N.Y.

Reid Hits Up 91 Not Out on Monday, and 31 on Tuesday—Three More Matches.

NEW YORK, July 18.—(Special.)—The Toronto Vampire cricketers played a draw game with the Crescent Athletic Club team to-day on the Bay Ridge grounds. The weather was excellent, and the groundkeeper furnished the players with a splendid wicket, which favored the batters and puzzled the bowlers on both sides.

The local men won the toss and went first to bat, W. F. Jackson making the top score of 56, and after seven wickets had fallen for 169 runs Captain J. B. Johnstone declared the innings closed.

The visitors then had 75 minutes of playing time, and they speedily ran up a score of 124 for six wickets before the stumps were drawn at sundown. H. S. Reid was high man, with 31. Dr. W. E. Dean, the Canadian captain, made 28; E. G. Hill 23, and O. Turville 23 (not out).

The visitors will not play to-morrow, but are scheduled for three one-day matches on Staten Island during the remainder of the week. Score:

—Crescent A. C.—
W. Bonnar, c Lambe, b Seagram 6
C. Townsend, bowled Reid 3
E. B. Reeve, bowled Seagram 4
W. F. Jackson, bowled Crook 56
J. A. Simpson, bowled Seagram 13
J. B. Johnstone, bowled Hull 13
E. R. Hawkins, bowled Hull 13
Dr. C. C. Beling, not out 10
F. A. Sargeant, not out 25
Byes 9
Total for seven wickets 169
J. O. P. Humphreys and W. D. Andrews did not bat.

—Toronto Vampire.—
H. S. Reid, c Reece, b Johnstone 31
E. G. Hull, bowled Jackson 22
W. E. Dean, stumped Simpson 28
H. H. Wolfenden, c Humphreys, b Johnstone 4
R. C. Crook, bowled Beling 0
O. Turville, not out 23
J. Macdonald, bowled Beling 6
R. S. Hart, not out 0
Byes 9
Total for six wickets 124
Seagram, F. Smith and H. Lambe did not bat.

Toronto played between showers on Monday, and were lucky to get a draw. They closed at eight wickets for 163, Bensonhurst going on and making 103 for two wickets, when the deluge came. Reid hit up 91 (not out), getting 20 boundaries. Score:

—Toronto Vampires.—
Reid, not out 91
Hart, bowled Evelyn 0
Wolfenden, bowled Massiah 15
Macdonald, bowled Briggs 5
Seagram, lbw, bowled Massiah 6
W. E. Dean, c Crawford, b Briggs 18
Smith, bowled Evelyn 4
B. Dean, c and b Briggs 11
Lambe, c McAller, b Evelyn 4
Gauter, not out 1
Extras 8
Total for eight wickets 163

—Bensonhurst.—
Crook, bowled Reid 56
Smith, not out 32
Ottwell, c Hart, b Wolfenden 2
Reece, not out 8
Extras 6
Total for two wickets 103

Roberts Hits Up 101.

Riverdale defeated Eatonias in their return match in the C and M. League. Riverdale, batting first, ran up a total of 206 for six wickets, to which Eatonias replied with 36. For Riverdale Roberts scored 101 not out. Score as follows:

—Riverdale—
P. Bland, l.b.w., bowled Marriner 36
G. Bristow, bowled Clark 11
A. Roberts, not out 101
A. Arnold, c and b Marriner 4
A. Pickersgill, c Peackey, b Fisher 8
A. C. Tiddey, bowled Fisher 2
Wm. Chester, c Peachey, b Fisher 24
F. Allinson, not out 3
A. Turnbull, run out 19
W. Halder and H. Tuck did not bat.
Extras 8
Total 206

—Eatonias—
Campbell, c Halder, b Bland 4
Marriner, c Pickersgill, b Chester 0
Templeton, bowled Chester 0
Forsyth, bowled Chester 10
Fisher, bowled Chester 0
Quigley, c and b Chester 0
S. Adgey, bowled Bland 1
Peachey, bowled Chester 15
Pack, c Roberts, b Chester 1
Clark, bowled Chester 1
Reed, not out 0
Extras 4
Total 36

Island Cricketers Win.

The return match between the Old Country Cricket Club and the Island Acquatic Cricket Club was played at Centre Island when the home team won by the following score:

—Old Country C.C.—
J. Johnstone, bowled McLeod 12
G. Ward, std., b McLeod 5
R. W. Sharp, bowled McLeod 9
A. Danson, bowled Nash 0
W. MacBean, c Mews, b McLeod 0
Dressel, c Kelley, b Nash 0
Howell, c Lane, b McLeod 11
Weatherhead, not out 7
C. Ward, bowled McLeod 3
A. Murdock, std., b McLeod 0
J. Campbell, bowled Nash 1
Extras 3
Total 51

—Island Aquatic C.C.—
Lynton, c and b Howell 13
Neill, c Johnstone, b Dressel 20
Mews, bowled Weatherhead 4
McLeod, l.b.w., b Weatherhead 0
Kelley, c Campbell, b Howell 10
Belcher, c C. Ward, b Dressel 32
Chambers, bowled MacBean 18
Lane, c and b Dressel 3
Lount, not out 13
Nash, not out 10
Greening, did not bat.
Extras 3
Total for eight wickets 133

Hamilton Cricketers Win.

BARRIE, July 18.—Meaford and Hamilton Cricket Clubs met on the Barrie Cricket Grounds to-day. Hamilton scored 238 in one innings against 84 in two innings by Meaford. Manlelow made the highest individual score for Hamilton, 47, and C. S. Stewart of the Meaford team made 25 runs.

A CLASSY BOUT
AUSPICES
OLYMPIC ATHLETIC CLUB
At Island Stadium, July 25
Knock-Out Brown of New York
v.
Fighting Jack Kelly of Baltimore
(10 Rounds—135 Pounds)
Three Preliminary Bouts.
Get membership cards at Toronto Bowling Club, 11 Temperance St. Main 1894. Membership cards, $1.00; Reserved Seats for members, $1.00, $2.00 and $3.00. ed

Emmett Shoe Store

The Peterman Stock is Still a Bargain Harvest

For Those Who Are Quick Enough To Reap the Benefits of it.

Playing fast and loose now with balance of this big Peterman stock. All that are left of those big lots of high-grade American footwear for men, worth from $6.00 to $8.00 pair, are crowded into a grand clearing lot to go at a give-away price. Oxfords and Lace Boots, laced, buttoned and Blucher style, high and low heels, narrow, medium and broad toes, medium and heavy soles, tan and black leathers, the newest of the new fashions, pick your pair now for.......... 2.95

Men's Canvas Oxfords and Boots

Men's white canvas—Oxfords and Blucher laced—full range of sizes, neat comfortable lasts, regular $3.00 a pair, for.............. 1.50

Young Men's and Boys' Boots and Oxfords

Sizes 4½, 5 and 5½, in high and low shoes, all leathers, Goodyear welted—a special clearing table of $5.00 values going at............ 2.45

123 YONGE STREET

CLIFF EDGE AT 7 TO 2 BEST IN THE HANDICAP

White Caps Wins Canadian-Bred Race—C.R.A. Stewards Issue Licenses.

WINDSOR, July 18.—A handicap at a mile and a sixteenth, and a race for Canadian bred two-year-olds were provided as features at Windsor this afternoon. The Valley Farm Stable captured the latter event with the Martimas colt, White Caps, who made a runaway affair of the race and beat Ondramon out in easy fashion, while Cliff Edge proved best in the handicap. He made all of his own pace and led the one to two favorite Naushon a length at the finish.

All of the stewards of the Canadian Racing Associations with the exception of Jos. E. Seagram, were present at the meeting of that body this afternoon. The following trainer licenses were granted: S. C. Barham, F. Brooks, Thos. Collins, E. Glasgow, Max Hirsch, W. S. House, W. O. Joplin, H. Louden, J. W. May, George Odom, J. B. Respess, H. H. Selby, George Walker and W. C. Westmoreland.

The following jockeys also received licenses: F. Branch, J. Davenport, T. Gaskins, N. Kennedy, J. Loftus, J. Love, H. McAfee, H. L. Saffel, C. Turner. L. Hughes was granted a license to ride for S. C. Hildreth and Jockeys J. Glass and J. Henry were granted probationary licenses. Jockey A. Wrispen has been temporarily stopped from riding until his contract papers have been straightened out.

The ban against Jockey Byrne and Trainer John Powers was lifted and Tom Shaw was permitted to book again. Weather clear. Track fast. Summary:

FIRST RACE—Purse $400, 2-year-olds, Canadian bred, 4½ furlongs:

1. White Caps, 115 (Koerner), 7 to 5, 2 to 5 and out.
2. Ondramon, 118 (Fain), 9 to 2, 8 to 5 and 2 to 5.
3. Prince Polo, 108 (Wilson), 40 to 1, 10 to 1 and 4 to 1.

Time .55 4-5. Sati, Rock Spring and Steamboat also ran.

SECOND RACE—Purse $500, 3-year-olds, 6 furlongs:

1. Pluvious, 105 (Rice), 10 to 1, 4 to 1 and 2 to 1.
2. Stilly Night, 97 (Sweeney), 16 to 5, 7 to 5 and 3 to 5.
3. Martin W. Littleton, 101 (Wilson), 4 to 1, 8 to 5 and 4 to 5.

Time 1.13 2-5. Rogon, Little Father, Sidney R., Capsize, Cherish, Double Five and Ben Lasca also ran.

THIRD RACE—Purse $600, handicap, 3-year-olds and up, 1 1-16 miles:

1. Cliff Edge, 96 (Byrne), 7 to 2, 1 to 2 and out.
2. Naushon, 105 (Koerner), 9 to 20, 1 to 6 and out.
3. Carlton G., 104 (Loftus), 15 to 1, 3 to 1 and 7 to 10.

Time 1.46 1-5. Montgomery also ran.

FOURTH RACE—Purse $400, for 3-year-olds and up, 1¼ miles:

1. Supervisor, 93 (Diggins), 7 to 2, 6 to 5 and 3 to 5.
2. Oracle, 91 (Dunn), 12 to 1, 5 to 1 and 2 to 1.
3. Naughty Lad, 101 (Koerner), 5 to 2, even, 1 to 2.

Time 2.08 4-5. Third Rail, Merman, Howard Shean, Salian and Bang also ran.

FIFTH RACE—Purse $400, 2-year-olds, 5½ furlongs:

1. Miss Joe, 98 (Byrne), 7 to 1, 5 to 2 and 6 to 5.
2. Monsieur X., 108 (Burns), 7 to 1, 5 to 2 and 6 to 5.
3. Ochre Court, 100 (Diggins), 9 to 5, 4 to 5 and 2 to 5.

Time 1.08 1-5. Rey, Gagnant, Communist, Lure, Henock, Toast Rack, Inspector Lestrade also ran.

SIXTH RACE—Purse $400, 4-year-olds and up, selling, 6 furlongs:

1. Sir Alvescot, 115 (Koerner), 3 to 1, 9 to 10 and out.
2. King Avondale, 113 (Bell), 11 to 10, 2 to 5 and out.
3. Abrasion, 112 (Davenport), 10 to 1, 3 to 1 and 8 to 5.

Time 1.14. Carillon, Detroit, Cooney K., Running Account, Macias also ran.

SEVENTH RACE—Purse $500, 3-year olds and up, selling, 1 mile:

1. Aspirin, 107 (Byrne), 6 to 5, 1 to 2 and out.
2. Grania, 104 (Diggins), 8 to 1, 3 to 2 and even.
3. Montcalm, 101 (Wingfield), 12 to 1, 5 to 1 and 5 to 2.

Time 1.40. Danfield, Edda, Springmass, Forehead also ran.

St. Matthews Lose at Seaforth.

CLINTON, July 18.—St. Matthew's team played Seaforth this morning, losing by seven shots. Score:

St. Matthews—		Seaforth—	
B. Blain	22	A. Wilson	17
H. W. Barker	14	J. O. Greig	28
A. Allison	20	E. S. Hays	13
G. A. Watson	14	J. M. Best	24
M. G. Salisbury	27	W. Ament	18
Total	97	Total	100

Kew Beach Bowlers Win.

High Park bowlers were beaten 18 shots at Kew Beach last night, as follows:

High Park—		Kew Beach—	
A. L. Crusow	8	W. I. Crombie	23
F. B. Hare	21	J. F. Turnbull	21
C. E. B. Sutton	12	T. Phelan	15
Total	41	Total	59

AVIATOR SUSPENDED.

LONDON, July 18.—The Royal Aero Club has suspended for one month the aviator's certificate of D. Graham Gilmour for flying in a manner dangerous to public safety during the recent Henley regatta. This will prevent Gilmour's participation in the British circuit race for $50,000, which will start from Brooklands on Saturday.

Have You Tried O'Keefe's "Gold Label" ALE

The O'K brewmaster says it is his masterpiece—a rich, old, creamy ale of matchless purity. 17

The World's Selections

BY CENTAUR

WINDSOR.

FIRST RACE—Mary Emily, Commoner's Touch, Lady McGee.

SECOND RACE—Waterway, Lizzie Flat, Octopus.

THIRD RACE—Col. Ashmeade, Spellbound, Oakhurst.

FOURTH RACE—Hildreth entry, Carman entry, Baby Wolf.

FIFTH RACE—Sir Alvescot, Thrifty, Cardiff.

SIXTH RACE—Gold Blade, Tipsand, Buckhorn.

SEVENTH RACE—Sal Volatile, High Flown, Planutess.

EIGHTH RACE—Ta-Nun-Da, Lad of Langden, Topland.

To-Day's Entries

Windsor Entries.

WINDSOR, July 18.—The entries for to-morrow:

FIRST RACE—Two-year-olds, selling, fillies, five furlongs:

California Queen	100	Auto Maid	*108
Commoner's T.	100	Mary Emily	116
May Day	*104	Flail	*95
Reine Margot	*95	Rod and Gun	*99
Dorothy T.	*9'	Lady McGee	100
Dipper	100	Wood Dove	104

SECOND RACE—Four-year-olds and up, steeplechase, selling, about two miles:

Osage	142	Waterway	157
Expansionist	151	Lizzie Flat	142
Jack Dennerlen	131	Octopus	149
Dr. Heard	144	Dr. Koch	144

THIRD RACE—Three-year-olds and up, handicap, selling, one mile:

Montcalm	98	Spellbound	103
Col. Ashmeade	107	Grania	105
Busy	98	Oakhurst	100
Blackford	109	Roman Wing	102

FOURTH RACE—Pontchartrain Stakes, value $1200, three-year-olds and up, six furlongs:

Baby Wolf	*107	Campeon x	115
Rogon x	108	Spellbound	114
Follie Levy	116	Cohort z	117
Royal Meteor z	111	Rose Queen	*115
Ben Loyal	*110	Denham	108

x—Carman entry. z—Hildreth entry.

FIFTH RACE—Three-year-olds and up, selling, 5½ furlongs:

Clsmont	93	Thrifty	101
Water Wells	101	Sir Alvescot	111
Strike Out	106	Al Thorpe	106
Cardiff	*96	Maltine	104
Sugar Loaf	96	Running Acc't	109

SIXTH RACE—Two-year-olds, conditions, five furlongs:

Light o' My Life	109	Gold Blade	113
Ganadore	98	New River	113
Buckhorn	113	Tipsand	113
Sherlock Holmes	108		

SEVENTH RACE—Three-year-olds and up, selling, 5½ furlongs:

Sir Raymond	*93	Miss Detroit	96
Ivabel	*91	Lord Elam	106
Donnybrook	101	Perthshire	101
Planutess	*93	High Flown	96
May Nora	96	Sal Volatile	104
Sight	106		

EIGHTH RACE—Three-year-olds and up, selling, 1 1-16 miles:

Robert Cooper	107	Topland	*101
Baythorn	102	Idleweiss	102
Ta-Nun-Da	*101	Romp	107
Arcite	115	Lad of Langden	*107
J. A. Reed	110		

*—Apprentice allowance 5 lbs. claimed.

MUST TAKE IN 15 EMPLOYES

North Toronto Stipulates That Permanent Officials Get Berths.

According to a report received from Mayor Brown, North Toronto maintains a staff of fifteen permanent employes, all of whom, according to the stipulation in the annexation bylaw, are to be taken into the city's employ in case the town is taken in.

"That's a pretty long list," said Cintroller Hocken at yesterday's meeting. "I had no notion there were so many of these permanent employes and I am certainly not in favor of locating all these men."

The city officials whose departments are concerned, will report as to the possibility of finding employment for all the town's permanent officials in the service of the city.

Contempt Proceedings Dismissed.

LOS ANGELES, July 18.—The contempt proceedings against Mrs. Emma McManigal, wife of Ortie E. McManigal, the alleged confessed dynamiter, were dismissed to-day by Judge Bordwell. The court held that the affidavit filed by the prosecution was insufficient.

Made Presentation.

NIAGARA FALLS, Ont., July 18.—(Special.)—The employes of the Canadian division of the International Railway to-day made a presentation to T. G. Bensley, who has retired as local agent after a decade of service.

GOLD DOLLAR IS THE REAL SENSATION AT KALAMAZOO

Wins Three Thousand Dollar Trot in Straight Heats—Favorites Win Four Races.

KALAMAZOO, July 18.—Good racing, but no sensational time, marked the second day of the Grand Circuit meet here to-day. It was also a day for the favorites, not one being defeated. While the track was fast, a high wind prevented any remarkable records. The attendance was about twice as large as on the first day.

Don, a favorite, took the 2.08 pace, the opening race of the afternoon, with ease. Sam led to the first quarter in the first heat, but that was the only time any horse in the field stepped ahead of Don, altho the three finishes were close.

Gold Dollar was the real sensation of the day. With a wonderful burst of speed in the 2.10 trot, he jumped from third place to first, maintaining a lead to the finish. He drew eighth place, but, notwithstanding the extra distance he was forced to travel, he easily beat out the field. The real contest in the second heat was between Electric Todd and High Admiral for third place, but Geers was not able to force his horse to anything better than fourth place. No urging was necessary for Gold Dollar to win the final heat.

The first heat of the 2.19 trot was one of the hottest races of the day. Geers drove Viola Strong to victory, but he was not a winner until the fourth heat had been raced. Dolly S., driven by Hoffman, took the second heat, going the last half-mile in fast time.

Adele Ross was an easy winner of the 2.17 pace, the last heat of which was finished late in the day. Summary:

2.08 pace, three in five, purse $1000:

Don, ch.g., by Almenwood (Brown)	1	1	1
Twinkling Don, b.h. (Murphy)	2	2	2
My Shady Bell, b.m. (Snow)	5	3	2
Sam, b.g. (Barnes)	3	4	4
Simon Kenton, br.h. (Tallman)	4	dr.	

Time—2.06½, 2.07½, 2.09¼.

2.10 trot, three in five, purse $3000:

Gold Dollar, ch.g., by Pulsus (G. Macey)	1	1	1
Belvasia, b.m. (Cox)	2	2	2
Electric Todd, br.h. (L. McDonald)	3	3	4
Lulu Arion, ch.m. (J. Benyon)	5	6	3
High Admiral, blk.s. (Geers)	4	4	6
Bob Riley, b.g. (McHenry)	6	5	7
Captain George, b.h. (Murphy)	8	7	5
The Angelus, b.s. (Colby)	7	8	8
Direct Tone, br.g. (Updyke)	dis.		

2.19 trot, three in five, purse $1000:

Viola Strong, b.m., by Strong Boy (Geers)	1	2	1	1
Dolly S., b.m., by Star Plex (Hoffman)	2	1	2	6
Wapanee, b.h. (Grady)	5	5	6	2
Lady McKinney, b.m. (Murphy)	4	3	4	3
Sid Anna, ch.m. (Snow)	3	4	3	4
Peter Clay, b.h. (Dean)	6	6	5	5

Time—2.13¾, 2.11½, 2.11¾, 2.14¾.

2.17 pace, three in five, purse $1000:

Adele Ross, blk.m., by J. H. L. (Hogan)	1	1	1
Eddie Dillard, ch.h. (Snow)	2	3	2
Amherst Boy, blk.h. (Murphy)	3	2	3
John Black, b.g. (Shively)	4	4	4
Nellie G., b.m. (Wolverton)	d.s.		

Time—2.08¾, 2.11½, 2.12½.

Suicide in Cell.

PETERBORO, July 18.—George Hope, aged 51, unmarried, suicided in a police cell this morning by cutting his throat with a pocket knife.

Having been arrested for the fourth time on a charge of being drunk, he had been in the cells all the previous day and late last night had sobered up.

Old Hulks to Be Removed.

The board of control has accepted a recommendation of the assessment commissioner that the owners be notified to at once remove the three old hulks on the bay shore near Ward's Island.

Taken to Winnipeg.

NIAGARA FALLS, Ont., July 18.—(Special.)—Antonio Vescio, the Italian wanted in Winnipeg for murdering a fellow countryman, was brought from Buffalo this afternoon and taken to the western metropolis by Chief Elliott of Winnipeg.

FULL OF QUALITY NOBLEMEN CIGARS

"IF"

someone, for experiment, imported WHEAT into this country there are those who would buy it. Most men are hypnotized by the word "imported," like a moth is drawn into a flame, and, like the moth, they get singed.

The smoker of "imported" cigars gets singed to the extent of 50 per cent., because the DAVIS' "NOBLEMEN" CIGAR (two for a quarter) costs HALF THE PRICE of "imported" brands, yet it is equal in every respect.

The leaf in "NOBLEMEN" is the finest Havana grown. The workmanship in "NOBLEMEN" is the highest skilled Cuban handwork.

Shakespeare says: "Custom is a tyrant who robs us all."

This is a good maxim for the cigar smoker. BREAK AWAY FROM TRADITION—save yourself 50c on the dollar by insisting on having the DAVIS' "NOBLEMEN" CIGAR.

"NOBLEMEN" size, two for 25c.
"PANETELA" size, 10c straight.
"CONCHA FINA" size, three for 25c.

S. DAVIS & SONS, LIMITED
MONTREAL
Makers of the famous "PERFECTION" 10c Cigar.

AUTO SNAP—FOR CASH

Five Passenger White Steamer in splendid running order; completely equipped; cost $4000 new; will sell for

$775.00 cash

May be seen and demonstration given at Clipsham's, 315 Dundas Street, City. 3456

SANTAL-MIDY

Standard remedy for Gleet, Gonorrhœa and Runnings IN 48 HOURS. Cures Kidney and Bladder Troubles. MIDY 27

RICORD'S SPECIFIC The only Remedy which will permanently cure Gonorrhœa, Gleet, Stricture, etc. No matter how long standing. Two bottles cure the worst case. My signature on every bottle—none other genuine. Those who have tried other remedies without avail will not be disappointed in this. $1 per bottle. Sole agency, SCHOFIELD'S DRUG STORE, ELM STREET, COR. TERAULEY, TORONTO.

News of Waterfront

Last evening the city entertained over a thousand delegates to the Master Painters' Convention, meeting here this week, in a trip on the steamer Turbinia to Long Branch. They left Bay-street wharf shortly after 8 o'clock and returned about midnight.

The American tourist traffic is now about its height. The boats from the other side are carrying good numbers on every trip.

"We are carrying more passengers from the American side now than from the Canadian," said B. W. Folger, general manager of the Niagara Navigation Co., to The World. The same is true of the Niagara, St. Catharines and Toronto Navigation Co.

The steamer Geronia, which was to reach Toronto from the Collingwood Shipbuilding Co., to-morrow will probably not be here until Thursday of next week.

Yesterday the entire ferry fleet was in operation. This season, so far, has been a record-breaker for visitors to Hanlan's and Centre Island.

It is said that between 9000 and 10,000 people are spending their vacation along the south shore of Lake Ontario.

The water in the harbor has dropped another half inch, making the depth at the Queen's Wharf only 10 feet 4 inches.

Goes to Convention.

The parks commissioner will represent the city at the 13th annual convention of the American Association of Parks Commissioners, to be held at Kansas City, Mo., Aug. 8, 9 and 10.

Damages to Steamer Caspian.

KINGSTON, July 18.—(Special.)—The damages to the steamer Caspian by running on the rocks at Point Ann will total $600. The starboard bilge suffered the most. The drydock people hope to have her in commission on Friday.

ERRORS OF YOUTH, Nervous Debility, Seminal Losses and Premature Decay, promptly and permanently cured by

SPERMOZONE

Does not interfere with diet or usual occupation and fully restores lost vigor and insures perfect manhood. Price, $1 per box, mailed, plain wrapper. Sole proprietor, H. SCHOFIELD, SCHOFIELD'S DRUG STORE, ELM ST., TORONTO.

Relief for Eganville Fire Sufferers.

The board of control have decided to make a grant of $200 to the people who suffered from the recent fire at Eganville, Ont. The city council of Ottawa has voted an equal amount to this object.

DR. SOPER
DR. WHITE

SPECIALISTS

In the following Diseases of Men:

Piles	Varicocele	Dyspepsia
Eczema	Epilepsy	Rheumatism
Asthma	Syphilis	Lost Vitality
Catarrh	Stricture	Skin Diseases
Diabetes	Emissions	Kidney Affections.

And Blood, Nerve and Bladder Diseases. Call, or send history for free advice. Free Book on diseases, and Question Blank. Medicine furnished in tablet form. Hours: 10 a.m. to 1 p.m., and 2 to 6 p.m. Sundays: 10 a.m. to 1 p.m. Consultation free. ed7

DRS. SOPER & WHITE
25 Toronto St., Toronto, Ont.

EXTRA GOOD SALE AT THE REPOSITORY.

There was a good sale at the Repository yesterday, when nearly 100 horses were sold. This is an extra good midsummer sale. F. H. Strong of Moose Jaw, Sask., purchased a full load and shipped out. M. J. Meade, cartage agent, purchased a b.g. for $225. W. N. Scott, Milton, Ont., got a fine g.m. Geo. Phillip, Brougham, Ont., purchased a b.g. for $130. Mrs. L. A. Livingstone of Cobourg purchased a bay driving mare. The Toronto & York Radial bought a b.m. and a b.g. for $465. A. R. Speers purchased five horses to complete his car for Winnipeg, Man. Fred Lascelles got a b.g. for $102.50. Robert Leighton bought a g.m. for $207.50. E. Prager purchased a g.g. for $160. A. Sim got a br.m. for $80. Wm. Leeson purchased a good br.m. J. Mattkins of Victoria Mines purchased two cheap horses. T. P. Loblaw bought a b.m. for $175. J. R. O'Neill of Cobourg bought two good horses. Harry Jifkins purchased four horses, completing his car for Wilcox, Sask. J. Williams got a b.m. for $90. Robert Bell bought a fine b.g. for $77.50. Doane Bros. got a br.m. for $160. W. Wilson secured a b.g. for $70. R. H. Scott purchased seven horses and ponies, and there is one of exceptional merit, a g.m., for $160. Allan Williams, Bowmanville, got a blk.g. for $110. The E. Lyons Cartage Company got a br.g. for $135. There are a lot of horses yet left unsold, and fresh loads will be received for the Friday auction.

His Worship Wins the Game.

CLINTON, July 18.—St. Matthews lost at Clinton by seven shots. Mayor Taylor won the game for his club, defeating Joe Taylor of St. Matthews by seven shots. The scores:

St. Matthews—		Clinton—	
Jos. Taylor	11	Mayor J. Taylor	18
W. J. Clarke	10	J. B. Hoover	21
A. Allison	17	W. J. Stevenson	21
H. Crighton	18	D. A. Forrester	13
G. A. Watson	27	W. Jackson	17
Total	83	Total	90

Don Valley League Averages.

Following are the batting averages of players in Don Valley League, who have for four games or more hit .250 or better up to July 15:

Tracy, Riverdales, .545; Pickard, Evangelias, .481; Wright, I.C.B.U., .444; Woods, Lourdes, .439; Findlay, Riverdales, .413; Hunter, Lourdes, .409; Hallburton, Evangelias, .400; Valiant, Riverdales, .384; Graham, Lourdes, .370; J. O'Connor, Lourdes, .368; Hill, Lourdes, .363; Poulter, Riverdales, .363; Robinson, Lourdes, .351; O'Brien, I.C.B.U., .346; Sharp, Riverdales, .344; Legoode, Evangelias, .333; Adams, Lourdes, .333; Belanger, Riverdales, .333; Killackey, I.C.B.U., .333; Mahoney, I. C. B. U., .328; Smith, Riverdales, .314; Murphy, I.C.B.U., .300; Nichols, I.C.B.U.-Riverdales, .296; E. O'Connor, Lourdes, .285; Lepper, Riverdales, .277; Dalzell, Riverdales, .272; Thompson, Riverdales, .272; L. Brown, I.C.B.U., .266; Downs, Lourdes, .250.

—Standing of the League.—

	Won.	Lost.	Pct.
Lourdes	8	2	.800
Riverdales x	6	4	.600
Evangelias	4	6	.400
I. C. B. U. x	2	8	.200

x—Disputed game.

LACROSSE CHAMPIONSHIP

Scarboro Beach Grounds
SATURDAY, JULY 22nd
NATIONALS (Champions) vs. TORONTO
PLAY RAIN OR SHINE . . 3.30
Plan at Spalding's, 189 Yonge St. 135

At Last Mutt and Jeff Sail for Home - - - By "Bud" Fisher

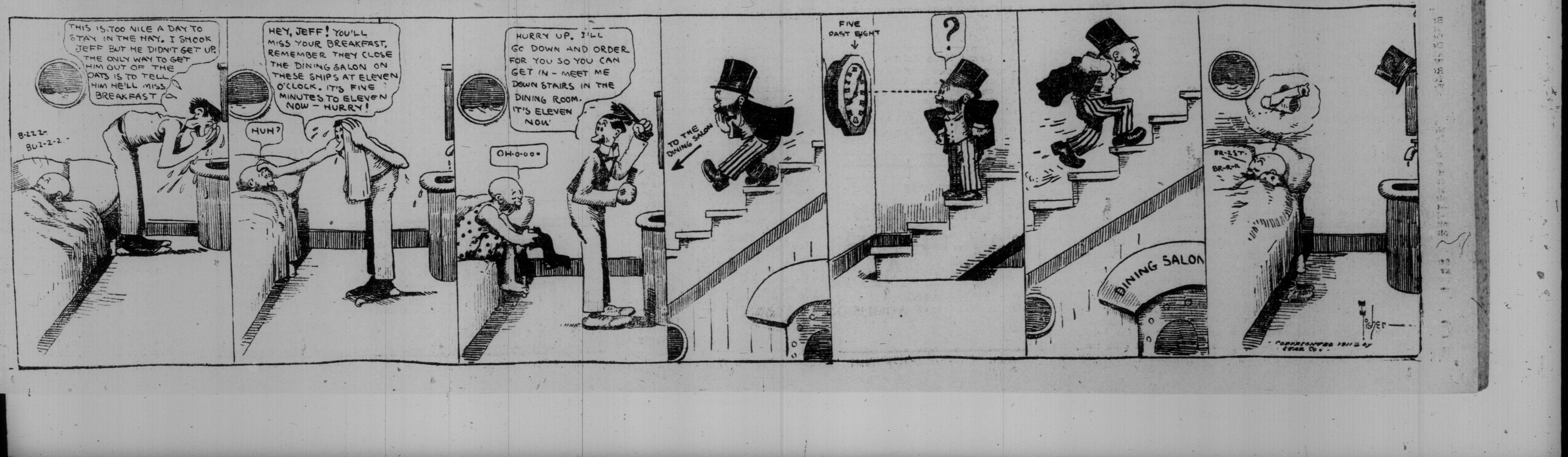

The Toronto World

FOUNDED 1880.
A Morning Newspaper Published Every Day in the Year.
WORLD BUILDING, TORONTO,
Corner James and Richmond Streets.
TELEPHONE CALLS:
Main 5308—Private Exchange Connecting All Departments.

$3.00
will pay for the Daily World for one year, delivered in the City of Toronto, or by mail to any address in Canada, Great Britain or the United States.

$2.00
will pay for the Sunday World for one year, by mail to any address in Canada or Great Britain. Delivered in Toronto or for sale by all newsdealers and newsboys at five cents per copy.
Postage extra to United States and all other foreign countries.

Subscribers are requested to advise us promptly of any irregularity or delay in delivery of The World.

WEDNESDAY MORNING, JULY 19, '11

REGULATION OF CAPITALIZATION

The determination of the directors of the Toronto Railway Company to distribute one million dollars of paid-up stock among their shareholders as a melon, and to issue two other millions to them at par, when the stock is selling at about $150, brings again to public attention the need of federal and provincial laws regulating the capitalization of all public service corporations.

The member for South York brought up the question during the present session of parliament in regard to the Canadian Pacific Railway, which had unnecessarily increased its capital stock, and therefore increased the burden imposed on traffic, when it could have got all the money it required on a bond issue at low interest charges. The stock carries 10 per cent. and bonuses. And, furthermore, it issued this stock at less than it would command on the market. This is exactly what the Toronto Railway is doing; and it is a wrong inflicted on the public who have to maintain the railway. But Mr. Maclean got no support in the house; he was personally attacked; and he was abused in the newspaper press. Worst of all, he was left absolutely alone, without any support of any kind. The Northwest members were mum. Pretty much the same argument was made in the local legislature by a solitary member in regard to local corporations, including the street railways, and Sir James Whitney and his government refused to act. The same thing happened in the case of the leader of the opposition; he had no word to say.

Things are in a bad condition in Canada when the members of the legislature are afraid to say anything on an issue of this importance. They are away behind the State of New York and other states in the Union. And President Taft to-day is pledged to have a law enacted regulating the capital of all federal corporations. In New York State they have a most excellent law, and since it has been passed not one dollar of water has been injected into any railway or public service corporation. But before it was passed, hundreds of millions of water were injected into the New York underground roads. And not only does the New York law take control, but it says what the class of the securities shall be; that is, if the money can be got for less in the way of bonds, then they order an issue of bonds instead of a stock issue.

Inasmuch as the public will in a short time elect members for the Dominion House of Commons and most of the legislatures, it is the duty of the electors to demand pledges of the candidates and of the parties in this respect. It is the greatest question before the people of Canada to-day. Has the city council anything to say?

ELECTRICITY FOR SMALL HOMES

Mr. T. M. Humble has challenged the hydro-electric commission. The World, and all whom it may concern, to produce some means whereby Toronto may be placed in the same position as Ottawa, or dozens of little villages thruout the length and breadth of the land, where every shack and cottage is provided with electric fixtures, and the inmates have the benefit, convenience and comfort of electric light. Mr. Humble is naturally anxious that small householders should have the advantages of the cheap light provided by the hydro-electric commission. We print his third letter on the subject to-day.

The Hamilton Spectator, which is not interested in the working classes, but has the interests of the big capitalists of the Cataract Power Company of Hamilton very much at heart, finds in Mr. Humble's communications "a rather peculiar and heretofore unmentioned objection to a lighting plant planned upon hydro-electric lines."

This is very like The Spectator. Very like, indeed. And like The Times. And also The Stratford Beacon and all the other dunder-headed supporters of monopolistic wealth against general convenience and comfort.

The argument of The Spectator really is that as the less advantageously situated part of the community has never had the comfort of electric light, therefore never give it to them at all. And they snatch at Mr. Humble's mistaken view, which we do not agree with at all, that the large section of the community are being taxed to actually 'maintain a monopoly' under the name of public ownership." We repudiate this sentiment, split infinitive and all.

Nobody, of course, is taxed to maintain the hydro-electric system. The public credit is pledged, as it is pledged to build railways and other things, but the service will pay itself out of the rates charged to consumers. The Spectator knows this very well, and knows that Sir James Whitney never would have agreed to the hydro-electric scheme had it been otherwise. But in a Cataract campaign misrepresentation comes natural.

Most of our houses in Toronto are not wired for electric light because the Toronto Electric Light Company has for years charged such high rates that it was impossible for any but wealthy people to pay for electric light. In Hamilton the case is similar. The Cataract Company had no use for the working man, and only offers to reducet his rates under the compulsion of hydro-electric competition.

The Spectator would not be at all surprised, it says, to see The World "pressing upon the Whitney government a legislative scheme for the municipalizing of the gas and electric-fitting business, with the object that the people may be served with installations at cost."

This is not even clever, for The Spectator. The World has advocated public operation of public utilities, but gas and electric fitting is no more a public utility than shoe-blacking. Any half-skilful mechanic can fit up electric lighting fixtures in his house at very slight cost. Great pains has to be taken about the insulation, but the work is always inspected before it can be used, and there should be no difficulty in securing absolute safety. The commission supplies the meter. The hydro-electric rates are low enough to compete with gas and give better light for the same money.

We believe all new houses are being furnished with electric fittings, and from the number of electric supply stores springing up in every quarter of the city, we do not think there is any doubt about the eagerness of people to have electric fittings installed in their homes. The electric fitters are so busy that they do not advertise, even in The Spectator, but we shall be happy to hear from any electric fitter as to his idea of the cost of wiring a four, five or six-roomed house.

As to the silence of the hydro-electric commission on the subject, we can only say that their heads, like the giraffe's, are in the air at present. They are busy putting up poles and wires. The giraffe utters no sound, and the secretary of the commission follows this amiable example.

But just listen to Hon. Adam Beck Friday next. He will have both feet on the ground.

MILK AND BOVINE TUBERCULOSIS

Very important on account of its bearing on the public health is the final report of the British Royal Commission appointed some years ago to investigate the subject of tuberculosis. The late Professor Koch indicated the opinion, without however committing himself to its certainty, that bovine tuberculosis was not transmissible to human beings and that milk could not become the vehicle of communication. This view has not been sustained by the commission. As the result of their researches and experiments the members are satisfied that bovine tuberculosis may be acquired, since its specific germ was found in afflicted patients both alone and in association with the human variety. Milk from cows suffering with that disease is therefore a serious menace to public health.

Apart altogether from the general question of pure milk, sufficient of itself to justify rigid regulation, the finding of the commission makes regulation all the more imperative from the source of supply to the consumer. For the large proportion of deaths among infants and young children impure milk must bear a material share of the responsibility. Marked benefit has followed from the established municipal depots where the milk has been properly sterilized before distribution, but the process of supervision must be extended back to the animals themselves. This final report of the royal commission will greatly strengthen the hands of medical health officers in their demand for adequate inspection and supervision and justifies an instant demand that it be provided.

WIDENING YONGE-STREET.

Whatever there is of progressive spirit in the city council will be put on its mettle when the question of the widening of Yonge-street is brought up by Controller Spence. We never can understand why some aldermen who claim to be progressive are always found leading reactionary movements against such measures as this, and objecting very strongly to be mentioned as doing so.

The statement that is now being made to do duty for an argument against widening King and Yonge-street is that there is going to be less traffic on King-street and Yonge-street in the future than at present. Look at Queen-street, we are told. We have looked long and earnestly, and we see it going ahead at a tremendous rate. But when we look at King-street we see no slackening there. More people go past the corners of King and Yonge-street than ten years ago. Ostensibly progressive aldermen will rise in the city council and tell us, no doubt, that there will be fewer people there from now onward. We respectfully decline to be moved by such statements, which merely represent what are called "divergent interests." Controller Spence's proposal is a wide-awake one, so far as the future is concerned, but it would not have been premature fifteen years ago.

Sir Wilfrid is already showing the white feather.

AS TO "BUSTED" BOOM.

Editor World: The long article on Vancouver in The World is not explicit enough. "The boom is bust," it says, but it doesn't prove it. All it does say is that 15,000 men are out of work and the carpenters are on strike.

The strike indicates activity in the building trade, for men strike when they are in a position to demand better wages. It proves that a lot of building was going on. Figures support this. In May last the value of building permits issued was $2,488,050, very little less than Toronto, with $2,643,755. The first six months of the year showed an increase over last year of $2,302,526. That is progress, not a busting up.

Vancouver has been widely advertised and men knew that work was plentiful there, and hundreds of unskilled people flocked in, filled up the jobs and left a surplus of out-of-works. Such is fame. Vancouver is not a factory town and does not require many unskilled laborers. It can't stop them coming in, but the fact that they have to walk the streets when they get there doesn't prove that "the boom has busted." Vancouver.

CHEAP ELECTRIC INSTALLATION.

Editor World: The writer returns to the subject of "cheaper installation" in the homes if the average citizen is to benefit from the hydro-electric system of cheap power. It is needless to cover the ground again. The World is familiar with the points emphasized in my previous letters. In the meantime The Hamilton Spectator takes up the subject, and supports the contentions of the writer. I have awaited some reply from The World on the subject. Being a vital matter of great interest to the masses, and the publisher of The World the chief exponent of government ownership, it was expected that a reply would be forthcoming.

Why is The World silent?

Has its owner or editors no opinion to offer on so vitally interesting a subject? Or has the writer unwittingly created an issue that cannot be answered without imperlling the whole superstructure of public ownership? Does the chief organ of the hydro-electric power intend to remain silent?

T. M. Humble.

TORONTO'S REAL SUBURB.

Editor World: I commend your editorial reference to North Toronto real estate development. It is the best and only real suburb of Toronto. Contrast it with the others and you see the truth of this remark.

Away Up North.

SECRET WORTH A MILLION

Not Discovered Haphazard, But Won by Deep and Careful Research.

"If China Wood Oil has all the wonderful advantages you claim for it, why don't all varnish manufacturers use it?"

"This is a question which has been asked me often, and I answer, they don't know how," said Harry W. Thorp, sales manager of the Holland Varnish Company. "We had to experiment for years. Our Mr. Holland, who is a chemist, and a fellow of the Chemical Society of London, Eng., studied the China Wood Oil from the jar-shaped Tung nut to its jelly state, for he knew that anyone who discovered the secret of treating this oil successfully so that it could be used in high-grade varnishes, would not sell it outright, as the method would be worth a value figuring into the millions.

"When Mr. Holland discovered the secret so long denied to the world, he promptly resigned a remunerative position held with another firm and devoted two years to testing his discovery. On proving up, he had no difficulty in interesting capitalists, and a fine new factory was built and equipped, with Mr. Holland in charge of the producing end, and his colleagues taking an active interest in the work.

"I am neither bombastic nor boastful when I say that within a very few years 'Dyke' varnishes will be sold all over the world, and that we will have a practical monopoly of the high grade varnish business. We can sell 'Dyke' varnishes to-day at a less price than is asked for the best linseed oil varnish ever made."

Opportunity for Those Going West.

On July 25 and Aug. 8 through tourist Pullman sleeping cars will leave Toronto at 11 p.m. for Winnipeg and points on Grand Trunk Pacific Railway between Winnipeg and Edmonton. Cars will run via Grand Trunk Railway System to Chicago, thence connecting lines in connection with "homeseekers'" excursions. The rates to Western Canada are very low—Winnipeg and return, $33; Edmonton and return, $41. Tickets good for 60 days. Proportionate rates to other points in Manitoba, Saskatchewan and Alberta. Tourists' cars will be fully equipped with bedding, etc., and porter in charge. Berths may be secured at a low rate. Winnipeg Exhibition dates, July 12-22. Full particulars and tickets from any Grand Trunk agent, or address A. E. Duff, District Passenger Agent, Toronto, Ont.

Genus Hobo Active.

The usual summer tourists who prefer to travel in rags and choose rather to ride on freight cars or wherever convenient without having troubled to purchase a ticket, are once more quite common passengers on the trains thruout Ontario and are giving the crews no end of work in trying to spot them.

IF YOU WANT
RELIEF FROM
HAY-FEVER
AND ALL ITS TORTURES
Write to P. Harold Hayes, M.D., Buffalo, N.Y., asking for Bulletin T-116, post free for 2ct. stamp. 36

COULD NOT PUT HANDS IN WATER

Because of Severe and Stubborn Eczema. Used Everything for Nearly Eight Years. Could not Sleep. After Few Applications of Cuticura Ointment, Burning and Itching Lessened. Could Sleep Well.

Now Has Hands as Clear as Anyone.

"Some nine years ago I noticed small pimples breaking out on the back of my hands. They became very irritating, and gradually became worse, so that I could not sleep at night. I consulted a physician who treated me a long time, but it got worse, and I could not put my hands in water. I was treated at the hospital, and it was just the same. I was told that it was a very bad case of eczema. Well, I just kept on using everything that I could for nearly eight years until I was advised to try Cuticura Ointment. I did so, and I found after a few applications and by bandaging my hands well up that the burning sensations were disappearing, I could sleep well, and did not have any itching during the night. I began after a while to use Cuticura Soap for a wash for them, and I think by using the Soap and Ointment I was much benefited. I stuck to the Cuticura treatment, and thought if I could use other remedies for over seven years with no result, and after only having a few applications and finding ease from Cuticura Ointment, I thought it deserved a fair trial with a severe and stubborn case. I used the Ointment and Soap for nearly six months, and I am glad to say that I have hands as clear as anyone.

"It is my wish that you publish this letter to all the world, and if anyone doubts it, let them write me and I will give them the name of my physician, also the hospital I was treated at." (Signed) Miss Mary A. Bentley, 93 University St., Montreal, Que., Sept. 14, '10.

Cuticura Soap and Ointment are sold throughout the world. Depots in all world centers. Potter Drug & Chem. Corp., sole props., Dept. 3R, Boston, U. S. A.

Mailed free, samples of Cuticura Soap and Ointment, with 32-p. book on skin treatment.

Northern Ontario Fire Relief Fund.

Mr. Alexander Laird, treasurer, acknowledges receipt of the following subscriptions to the Northern Ontario fire relief fund:

Amount previously acknowledged	$42,328.21
O. S. James	5.00
William Drummond, Paris	2.00
Mrs. D. L. Streight, Islington	5.00
Town of Sault Ste. Marie	250.00
St. Mark's Church, Orangeville	14.50
S. F. McKinnon & Co., Ltd.	50.00
A Working Girl	5.00
R. J. Hayhoe	5.00
C. F. N., Peterboro	10.00
The Gurney Foundry Co., Ltd.	100.00
A. C. Macfarlane, Cannington	5.00
Village of Bloomfield, per W. A. Christy, treasurer	25.00
J. Perrin, Pontypool	5.00
F. Tracy	5.00
G. F. and D. A. Atkinson	10.00
I. N. H., Muskoka	1.00
A Friend, Embro	2.00
A. J. H. Eckardt	50.00
Wm. J. Pulling & Co., Windsor, Ont.	50.00
R. T. McLean	25.00
W. F. C.	5.00
Sir Aemilius Irving	10.00
Miss Drummond, Mimico	25.00
Mrs. H. A. Drummond, Mimico	100.00
B. L. G., Formley, Ont.	20.00
A. B. C., Auburn, Ont.	2.00
Rev. John McFarlane, Kincardine	5.00
Jos. P. Cleal	5.00
Further subscription from Deseronto Board of Trade	3.50
George J. Foy, Ltd.	100.00
A. T. Reid Co., Ltd.	50.00
Frank C. Foy	5.00
Toronto Silver Plate Co.	50.00
The Cooper Cap Co.	50.00
St. Clarens-avenue Church of Christ, per Thos. Sargent, treasurer	5.25
W. H. Thomson	5.00
A. P.	3.00
Anonymous	1.00
The Allcock, Laight & Westwood Co., Ltd.	25.00
Aylesworth, Wright, Moss & Thompson	100.00
E. C. Whitney, Ottawa	250.00
Presbyterian Ladies' Aid Society, Elk Lake	10.00
The Bedells Furnishing Co., Limited	10.00
J. C. Borwick, London, Eng. (by cable)	485.27
R. N. Burns	50.00
William B. Stewart	10.00
A. Rankin	10.00
A Sympathizer, Port Stanley	1.00
Mabel B. Winter, Winnipeg	5.00
Anonymous, Clarksburg	5.00
Additional Subscription Association Examiners Education Department	10.00
Edmund Laidlaw, Aylmer, Ont.	5.00
W. B. Woods	10.00
R. C. Vaughan	10.00
Zeta Lodge, per E. A. Faulds, secretary	25.00
A. W. Bixel, Strathroy, Ont.	10.00
Total to date	$44,428.73

Citizens Pay Up Tax Bills.

July 25 is the last day set for the payment of the first instalment of taxes, and while payments are being made right along, there will likely be the usual rush on the last couple of days.

The collection of taxes is delayed very considerably this year owing to the late date at which the estimates were passed. In the meantime the city has had to borrow $2,000,000 to meet current liabilities, while the first instalment of taxes is being collected, and interest on this sum will reach a considerable amount.

Must Make Widow Comfortable.

Edward Gray of Whitchurch, who died on July 8 last, left an estate valued at $4459, consisting of farm lands, cash and personal property. Three bequests of $300 are made to daughters and an annuity of $125 to the wife, after which the residue goes to his son, Edward Russell Gray. The son, however, must give to his mother the use of the three best rooms in his house, and must board her and give her firewood.

W. F. Cockshutt's Son Ill.

George Cockshutt, 17-year-old son of W. F. Cockshutt of Brantford, contracted an acute case of appendicitis while staying at Fox Point, Muskoka, last week. Dr. H. A. Bruce returned last evening after performing an operation on the young lad, and stated that there was a good chance for recovery. Dr. Ashton of Brantford is still with the patient.

AT OSGOODE HALL

July 18, 1911.

Master's Chambers.

Before Geo. M. Lee, Registrar.

Gamey v. Phillips.—Wedd (Thomson & Co.), for plaintiffs. No one contra. Motion by plaintiffs for judgment under C.R. 603. By arrangement between the parties adjourned sine die.

Henderson v. Cadow.—Carrick (Henderson & S.), for plaintiff. Motion by plaintiff for an order for substitutional service on a defendant who is evading service. Order made for service by leaving at defendant's last known residence, and by mailing him a copy addressed to the general postoffice.

Gegg v. Grand Valley Railway Co.—R. McKay, K.C., for plaintiff. J. G. Smith for defendants. Motion by plaintiff for judgment under C.R. 603. Adjourned one week at request of defendants.

Avery v. Barclay.—B. H. Ardagh for plaintiff. R. McKay, K.C., for defendant. Motion by plaintiff for judgment under C.R. 603. By arrangement between parties enlarged until Aug. 22 next.

Kamerer v. Park.—R. McKay, K.C., for plaintiff. Defendant in person. Motion by plaintiff for judgment under C.R. 603. At defendant's request adjourned until Aug. 8, pending negotiations for settlement.

Freemont v. Freemont.—R. McKay, K.C., for plaintiff. J. G. Smith for defendant. Motion by plaintiff for an order for interim alimony and disbursements. Enlarged for one week.

Glassco v. Heaslip.—O. H. King for plaintiff. T. J. W. O'Connor for defendant. Motion by plaintiff for judgment under C.R. 603 against defendant, David Heaslip. Enlarged at plaintiff's request for one week.

Re Manufacturers' Life Insurance Co. and Burt.—Schiller (Beatty & Co.) for the company. Motion by the company for leave to pay insurance moneys into court less a sum of $44.75, deducted under non-forfeiture provisions of the policy. Notice of motion to be served on rival claimants. No order at present.

Mackenzie v. Blake.—Duff (Baird & Co.) for plaintiff. Motion by plaintiff for an order discharging certificate of lis pendens and vacating registration thereof. Order made.

Re Monarch Bank.—M. C. Cameron, for liquidator.—F. Aylesworth for garnishee. F. W. Munro for judgment debtor. Motion by the liquidator of the Bank for an attaching order. Enlarged for one week.

Macdonald v. Peters.—R. U. Macpherson for plaintiff. Motion by plaintiff on consent for an order adding the widow, Frances Emily Macdonald, as a party defendant. Order made and proceedings to be amended accordingly.

Rutherford v. Murray-Kay, Limited.—J. G. Smith for plaintiff. E. N. Armour for defendant. Motion by plaintiff for an order for particulars of misconduct set up in the defence. Upon defendants undertaking that they will either give particulars on return of their manager in time for plaintiff to get down to trial after vacation, or strike out the allegations of which particulars are sought, motion enlarged until Aug. 1 to permit their doing so.

Greville v. Wright.—G. S. Hodgson for plaintiff. No one for defendant. Motion by plaintiff for judgment under C.R. 603. Judgment for plaintiff for amount endorsed on the writ and costs.

Goldstine v. C.P.R. Co.—G. S. Hodgson for trustees. Motion by trustees of fund on consent of all parties for an order for payment into court of the moneys in their hands, less the sums of $250 and $56.40, costs of the action of two firms of solicitors. Order made.

Re Ingersoll estate.—A. G. F. Lawrence for the A.O.U.W. R. D. Moorhead of executors. A. G. Ross for Alexander Bell, the assignee of the policy. Motion by the A.O.U.W. under the Trustees' Relief Act for an order for payment of the moneys in question into court. On consent of all parties order made for payment of the $2000 to the joint credit of the executors and the assignee, Alexander Bell, at Regina, less the sum of $40, the A.O.U.W.'s costs of proceedings, and motion, and that thereupon the A.O.U.W. stand discharged and released.

FORWARD STEP IN BUSINESS.

Enquiry as to the effect upon the business of Rice Lewis & Son, Ltd., of the sale of their retail building, elicits the information that this move does not by any means indicate a contraction of the business or change in policy of the company. The retail department will be conducted as heretofore in the King-street building for some time to come and ample provision has been made in still more commodious quarters for the continuation of this branch of their trade without any interruption whatever when possession of the front building is transferred.

In this connection it may be mentioned that when two and a half years ago the business and property of this company were purchased by Messrs. R. C. Fisher and A. E. Gilverson, it was announced by these gentlemen thru this journal that their plans included the sale of the King-st. building, the policy then formulated being now carried out.

It was also given out at the same time that the new proprietors would be joined in the business by some of the senior members of the staff, who had been connected with the house for twenty-five or thirty years' time, and now that Messrs Fisher and Gilverson have completed the purchase of the capital stock of the company, the new board now being formed will include Messrs. James W. McMillan, Walter J. Lawson, Fergus E. McDonald and E. R. Kastner, the three gentlemen first mentioned having grown up in the business from boyhood.

It will therefore be seen that each move made means a step of progress looking to the expansion of the business, which ranks with Toronto's pioneer mercantile institutions.

Sale of Apartment House.

The Aberdeen apartment house, at the southeast corner of Church and Gould-streets, has been purchased from the Burke estate by Sidney Turner, the price paid being $20,000.

The All Round Benefit of Our New Rates

Electricity

under our new rates, is, in actual cash outlay, the cheapest motive power that can be used. Consider what you can do—light, operate and keep your factory cool with it. Plants where Electricity is used never have to close down on account of hot weather, and their refreshing coolness increases the efficiency of the staff twofold.

Phone us and ask about the new rate.

MAIN 3975

The Toronto Electric Light Company, Limited
12 Adelaide Street East

The Salvation Army

Fresh Air Camp for Poor Mothers and Children

At CLARKSON'S

Funds are urgently needed for this important work. Contributions sent to

COMMISSIONER REES
20 ALBERT STREET

Will be thankfully received.

GLENERNAN
SCOTCH WHISKY
A blend of pure Highland Malts, bottled in Scotland exclusively for
Michie & Co., Ltd.
TORONTO.

MILLINERY AT BULK WEIGHT

Order of Railway Board Another Blow to Express Companies.

The Canadian Manufacturers' Association has received a copy of an important ruling made by the commissioners of the railway board to the effect that boxes of millinery and other lightweight merchandise when properly tied together must be accepted by the express companies at bulk weight.

Since the first of March considerable trouble has arisen over this matter, the express companies saying the shippers were not entitled to bulk weight of several parcels, eve ntho tied together.

Looking Into Sewage Matters.

It is understood that the board of water experts are to thoroly investigate the question of Toronto's sewage disposal methods. While not primarily appointed for any such purpose the questions of water supply and sewage disposal are so closely connected that the board feels in duty bound to look into the whole question in the interests of the general public.

TORONTO FREE CONSUMPTIVE HOSPITAL
(ON THE HUMBER, NEAR WESTON)
SUPPORTED BY VOLUNTARY GIFTS
When Making Your Will
Remember the
Toronto Free Hospital for Consumptives
The following form will serve:
I give, devise and bequeath to the Toronto Free Hospital for Consumptives the sum of $.....
Further particulars may be had by addressing Secretary, 347 King St. West, Toronto, Canada. Phone Main 2936.

BRICKS
TORONTO FIRE BRICK COMPANY
Manufacturers of
HIGH GRADE RED PRESSED BRICKS
Rich Red Colors, and made of pure shale. Also Field Tile.
Prompt shipments.
Office and Works—Mimico.
PHONE PARK 2856
NIGHTS—Park 2591

Indentified the Body.

NIAGARA FALLS, Ont., July 18—(Special.)—The mystery surrounding the disappearance of Mrs. Ella Davis from her home at Niagara-on-the-Lake last November was cleared up by the identification of a body washed ashore yesterday at Olcott Beach by Charles Davis as his wife. The body will be shipped to Toronto, the woman's former home, for burial.

PEASE FURNACE
Insures more heat, less coal; more comfort, less work
"Ask the man who has one."
Write for our books, "The Question of Heating," or "Boiler Information," sent free on request.
PEASE FOUNDRY COMPANY
TORONTO WINNIPEG

ESTABLISHED 1864.

JOHN CATTO & SON

Clearing Silks

Assorted lot of various makes of Silks, in useful length; remainders and remnants.

Clearing at 30c Per Yard.

Evening Wear Fabrics

Beautiful selection of shades in Silk Marquisettes for evening wear and fancy gowns; 40 inches.

Regularly $1.50. Clearing at 75c.

Big Bargains In Table Cloths

Pure Irish linen, double damask, satin finish, hard wearing and splendid laundering qualities, 2 1-2 x 3 yards only. In Fleur de Lis, Diagonal Stripes, French Rose, Art Waves, Orchids and other floral patterns—all perfect goods.

Regularly $14.00, $15.00, $16.00 and $18.00.

All to Clear at $10.00 Each.

Italian Rugs

Beautiful range of Raw Silk Italian Rugs, in the handsome Roman stripe patterns 60 x 30 inches; all colors and combinations, for Lounge Throws, Dens, Cosy Corners, Canoes, etc.

$1.50 Each.

Linen Cushion Covers

Embroidered in handsome colored designs, in yellows, greens, violets, blues, pinks, etc., on the natural shade, strong linen, with buttoned mouth, easily removable for washing, 20 and 22 inches inside. Fine for summer use, boating, etc.

Clearing at 60c Each.

Boating Shawls

Lovely stock of Plain and Fancy Knit Wool and Silk Shawls, for variety of summer use as boating, verandahs, etc., etc.,

From 50c to $10.00.

Bath Towels

Specially imported for bathing season—a really grand line of White Cotton Turkish Towels, hemmed ends, and well worth **One-Third More.**

SPECIAL, 25c EACH.

(Not more than six to a customer)

MAIL ORDERS PROMPTLY FILLED.

JOHN CATTO & SON

55-61 KING STREET EAST, TORONTO.

SHABBY DEAL FOR VETERANS OF '66

Continued From Page 1.

had promised to deal with the matter if the opposition would support the proposal, and vouchsafed the opinion that the opposition would always protect the government under such circumstances. It was a deplorable example to the young men of to-day.

J. D. Taylor (New Westminster) pointed out that the house met under exceptional circumstances to carry out an understanding which two ministers had given to President Taft. If the government was so jealous of its honor in that regard, why not equally so with regard to the men to whom it promised to grant aid some years ago.

Dr. Sproule, the parliamentarian veteran of the opposition front row, was the first member of the house to catch the eye of the Speaker when the business of the session was resumed. He desired to voice a complaint as to the ventilation of the chamber, and made an appeal to Hon. William Pugsley, minister of public works, to see that something is done to better conditions.

Mr. Pugsley promised to do his best to improve the air which members must breathe for the next few weeks.

R. L. Borden made enquiries in reference to the progress which has been made with the census returns. He asked when the work would be completed and when the result would be known.

Mr. Fisher said that he would not like to say off-hand when it would be possible to give Mr. Borden the information.

Sir Wilfrid Laurier informed Dr. Sproule that a treaty covering the question of pelagic sealing had been signed at Washington and would be laid before parliament at an early date.

Chinese Immigration Frauds.

J. D. Taylor (New Westminster) was told by Sir Alan Aylesworth that the report of the commissioner who enquired into Chinese immigration frauds had been received by the government, but that in the absence of Sir Richard Cartwright, he could not say when it would be dealt with.

In reply to Haughton Lennox, the minister of agriculture stated that he was desirous of delaying final consideration of the copyright bill until he had learned the outcome of the debate of the bill before the imperial house. He was anxious to have the Canadian bill conform to the British legislation.

Claude Macdonell (South Toronto), having suggested the desirability of giving interested parties an opportunity of being heard, Mr. Fisher said that he had sent copies of the bill and the discussion in the house, to all parties interested, with the request that they should state their objections to the measure. So far he had received very few replies to his communication.

Band Concert at Clarence-Square.

The band of the Royal Grenadiers, under the direction of Mr. J. Waldron, will play a program of specially popular music at the band concert to be given at Clarence-square this evening from 8 to 10 o'clock.

Tenders for Slocum Assets.

The Trusts & Guarantee Co., liquidators for the T. A. Slocum Company, are calling for tenders for the purchase of the assets.

Piles, Fissures, etc., successfully treated without an operation. Write for free booklet and references. Dr. Hawke, 21 Wellesley-street, Toronto. 37

THE WEATHER

OBSERVATORY, TORONTO, July 18.—(8 p.m.)—Rain has fallen generally to-day in eastern Quebec and the maritime provinces, and showers have occurred in many localities from the Rocky Mountains to Manitoba.

Minimum and maximum temperatures: Victoria, 54—74; Vancouver, 58—82; Kamloops, 54—88; Edmonton, 46—64; Battleford, 48—64; Prince Albert, 50—62; Medicine Hat, 50—72; Regina, 49—68; Qu'Appelle, 48—66; Winnipeg, 48—74; Port Arthur, 50—76; Parry Sound, 58—78; London, 46—80; Toronto, 52—76; Ottawa, 54—76; Montreal, 60—76; Quebec, 62—76; St. John, 60—70; Halifax, 58—62.

—Probabilities—

Lower Lakes and Georgian Bay—Moderate to fresh winds, mostly southeasterly to southwesterly; partly fair and warm, with showers and local thunderstorms.

Ottawa Valley and Upper St. Lawrence—Fair and warm to-day; showers and local thunderstorms to-night and on Thursday.

Lower St. Lawrence—Fine and warm to-day; showers and local thunderstorms by Thursday.

Gulf and Maritime—Moderate winds; local showers at first, then generally fair.

Lake Superior — Moderate to fresh winds, with showers and local thunderstorms.

Manitoba, Saskatchewan and Alberta—Fair; not much change in temperature.

THE BAROMETER.

Time.	Ther.	Bar.	Wind.
8 a.m.	67	29.65	3 S.
Noon	72	.....	.....
2 p.m.	75	29.65	5 S.
4 p.m.	73	.....	.....
8 p.m.	69	29.65	6 S.

Mean of day, 64; difference from average, 4 below; highest, 75; lowest, 52.

STEAMSHIP ARRIVALS.

July 18	At	From
Turcoman	Montreal	Liverpool
Montezuma	Montreal	London
Iona	Quebec	Shields
Olympic	New York	Southampton
Minnehaha	New York	London
Kron Prinz	New York	Essen
Kroonland	New York	Bremen
Maine	Baltimore	Antwerp
Carthaginian	Philadelphia	Glasgow
Numidian	Boston	Glasgow
Lake Champlain	Liverpool	Montreal
Man. Commerce	Liverpool	Montreal
Monmouth	Avonmouth	Montreal
K. Wilhelm II.	Bremen	New York

TO-DAY IN TORONTO.

July 19.

Royal Alexandra — Miss Percy Haswell Stock Company in "A Woman's Way." 2.15, 8.15.

Majestic—Pop vaudeville.

Hanlan's Point — Neapolitan Troubadours and Queen's Own Band.

Scarboro Beach — Open - air vaudeville.

Baseball at Hanlan's Point, Toronto v. Rochester, 2 and 4.

Lecture by C. M. Luxmoore, B.Sc., London, Eng., "Story of the English Bible," Broadway Hall, Spadina-avenue, 8.

Address by Rev. Thomas Phillips, London, Eng., Jarvis-street Baptist Church, 8.

Butchers' picnic, Exhibition grounds, afternoon and evening.

Royal Grenadiers' Band, Clarence Square, 8.

BIRTHS.

MINGAY — At Parkdale Hospital on Monday, July 17th, 1911, to Mr. and Mrs. J. A. Mingay, 342 Sunnyside-avenue, a daughter.

DEATHS.

CORIN — At his late residence, 211 Brunswick-avenue, on Tuesday, July 18, 1911, John L. Corin.

Funeral on Thursday, July 20, at 2.30 p.m., from St. Thomas' Church.

MACMAHON — On July 18, 1911, at Vevey, Switzerland, Isabel J. MacMahon, widow of the late the Hon. Justice Hugh MacMahon of Toronto.

WOOD—At the residence of her son-in-law, Mr. J. Laurie, William-street, Weston, on Tuesday, July 18, 1911, Margaret, widow of the late George Wood, in her 74th year.

Funeral Thursday, 20th inst., at 2.30 p.m., from the above address.

KIDDIES GET OUTING

Sixty Children of Slums on Two Weeks, Given by Salvation Army.

Sixty happy kiddies from the poorer sections of the city were loaded into waiting automobiles yesterday and motored to the Salvation Army camp at Clarkson's, where they will enjoy two weeks' outing away from the heat and germs of the city. All were neatly attired, but all showed the havoc that the slum life had played with their little frames.

As a returning crowd of tanned and happy youngsters showed, however, the two weeks' stay in God's country will make them new little men and bring them back in that state of mind and body where "mother won't know them." That is, if they have a mother. Many aren't so lucky. Ten of these weary mothers of the poor, accompanied the Salvationists, and all looked as if they needed the rest badly.

The children were drawn from all classes and religions. Roman Catholic, Protestants and Jews were represented.

OBJECT TO EXPENSE

Opposition to Ottawa Spending $5000 to Welcome Duke.

OTTAWA, July 18.— Considerable opposition is developing to the city spending $5000 to welcome the Duke of Connaught to Ottawa. For one thing, a big civic overdraft is looming up, and the aldermen feel the money could be spent to better advantage. The medical health officer thinks it would be better to place it to the credit of the modified milk scheme.

It is probable the first thing the duke will be invited to do on his arrival in Ottawa will be to open the Dominion Art Gallery and the Victoria Museum, tho it is not probable all the exhibits of the geological branch will then be arranged in the million-dollar building.

He's Off to Milwaukee.

Controller Hocken leaves to-day for Milwaukee to attend the 12th international convention of the Christian Commercial Travelers' Association ("The Gideons"), with a view of inviting them, on behalf of the City of Toronto, to hold their next convention here.

Frank C. Douglas, general secretary of the "Gideons" in Canada, has received a letter from Mayor Geary formally inviting them, and President R. S. Gourlay of the boar dof trade has also promised his assistance. Those representing the Canadian Association at the convention will be: A. H. Patience, F. A. Douglas, G. Knectel, Brampton; H. Gowman, Brantford; J. W. Van Norman, Hamilton, and others.

M. H. O. to Address Stewards.

Dr. Hastings, M. H. O., is to address the International Stewards' Association to-morrow at the Prince George Hotel, at 9 p.m.

HAMILTON IS FOR THE HYDRO POWER

Continued From Page 1.

last speaker of the evening, he was armed with all sorts of facts in regard to the Dundas municipal power and light plant, which made a strong impression on his audience. The first fact he presented was the Dundas volt meter records, which he displayed so all could see. They show the variations in the Cataract current of from 90 to 135 candle-power, while the hydro current was shown to be uniform. Mr. Wilson stated that he had seen every Cataract contract in Dundas except two. One of these contracts was held by a Cataract stockholder and the other by the Cataract newspaper. In one case the hydro plant had saved one power user in Dundas $6000. A smaller user's bill had been cut from $115 to $55 by the hydro. The hydro rate for house lighting in Dundas is 4 cents per square foot and 3 1-2 cents per kilowatt hour. With this rate a $4.44 Cataract bill had been reduced to $1.87 per month. For the same amount of light the bill in Hamilton would be $3.47. A $1.87 Cataract bill had been reduced by hydro to 80 cents per month. The Dundas Star had paid the Cataract $99.45 a year. Hydro rate for same service was $44.05. A shoddy mill was paying Cataract $1000 a year. Hydro made a rate of $750. The Cataract, in order to maintai na going concern, which they hope to sell to the municipality, met this rate. Manager Hawkins asked $85,000 for the plant, which can and will be duplicated, said Mr. Wilson, for $25,000. Referring to the estimates of hydro commission, Mr. Wilson said that the estimate for power for Dundas had been $17.33 per horse-power, but that the current had been delivered for $17.

He called attention to an article in The Financial Post, which stated that the income of the Dundas plant would be $9000 per annum, and expenses $20,000, leaving a deficit of $11,000. One customer alone paid the municipal plant $12,000 a year, however.

A Good Joke.

The best joke the citizens of Hamilton hav enjoyed in a long time was perpetrated by The Spectator yesterday on itself. In a frenzy of joy at what appeared to be defeats in the hydro-electric service at Dundas, The Spectator dwelt with great emphasis on the very poor street lighting which it was alleged was being supplied by the Dundas municipal plant. To-day The Spectator in a very small and inconspicuous paragraph states that the Dundas Electric Company, a subsidary concern of the Cataract Company, has the contract for lighting the streets of Dundas, and admits that the hydro-electric commission should not have been criticized in the matter.

R. S. GOURLAY GOES NORTH TO AID IN RELIEF WORK

More System in Handling Situation Needed—Cochrane is Now Able to Look After Itself.

R. S. Gourlay, chairman of the Northern Ontario Relief Committee, left at 8.30 last night for Porcupine to personally investigate the whole situation and see how, when and where supplies for the people are needed, and with what success the arrangements for the distribution of food, shelter and all other necessities are being carried out. Mr. Gourlay was accompanied by the assistant secretary of the board of trade, Mr. Tolchard.

Mr. Gourlay will arrange for the appointment of representatives who would keep the Northern Ontario relief committee posted daily regarding the situation. His trip was decided on at the meeting yesterday in the board of trade building, which was also attended by Chairman Englehart, Commissioner Dane and Superintendent Black of the T. & N. O. Railway.

Business Resumed at Cochrane.

It is not the intention of Mr. Gourlay to go on to Cochrane, as conditions there appear to be comparatively favorable and the citizens are beginning to settle down to their usual vocations and to the strenuous work of rebuilding the town.

Porcupine is the centre of the relief committees' operations. It is there that supplies are needed more than any other place in the devastated areas. Everybody that is in Porcupine now wants to stay there. With wonderful determination and optimism they have decided to stay with the stricken gold camp and rebuild it on a scale grander and greater than it was before. Every encouragement is being given the people to remain there, and hence the relief funds and supplies are being shipped in sufficient quantities to meet the immediate needs of all.

Plans Are Working Smoothly.

No new developments took place yesterday in the Porcupine situation. Chairman Englehart of the T. & N. O. and Superintendent Black had a conference in the afternoon regarding the whole situation and the working arrangements in every direction seem to be as satisfactory as possible. The T. & N. O. officials still emphasize the fact that nobody in the fire-swept regions need now be without food, clothing and a place of shelter.

Thirty-five Hundred People Fed.

Word was received yesterday that 3500 people had been fed yesterday at South Porcupine, Pottsville and Golden City. Lumber is being shipped into the camp from the towns along the T. & N. O. Railway, and already fifty buildings are being erected. A temporary postoffice has been erected at Cochrane, and mails are being delivered pretty regularly.

Mayor Thomas E. McClellan of Galt yesterday wired Mayor Geary a cheque for $200 from the municipality as a contribution to the Northern Ontario relief fund. Proceeds of a special band concert in aid of the same fund will be forwarded in a few days.

Cookstown Old Girls.

The Cookstown Old Girls' Association will hold their annual picnic on Saturday afternoon, July 22, at Exhibition Park.

STATE SHOULD CONTROL TELEGRAPH AND CABLES

Continued From Page 1.

in England than any other corporation. It had been impossible to get the Eastern Telegraph Company to reduce its exorbitant rates, or to improve its service. The postmaster-general had taken part in negotiations in England, and a promise had been made that cable rates would be reduced, but the public had derived no benefit in that direction.

The principle of government ownership could be cheaply applied to telegraphs and cables. It would not cost much to build two cables across the Atlantic.

"It has been mentioned in the press and in parliament that a reduction in cable tolls is in sight, but it will not be realized by talking about it. Government ownership of the telegraph and cable is the real cure for existing evils. Great Britain has adopted the principle in connection with the telegraph system. She is adopting it with reference to her telephone system, and Germany and Russia and Japan and China and Australia and New Zealand, where their system has been tried, would not give up their control for any consideration. Then government ownership of telegraphs and cables would not only cheapen the rates, but it would widen the area of the effectiveness of the service."

Mother Country Should Join.

Canada was paying exorbitant rates. The country could easily get money to establish a new system, and could insist on the mother country joining in the project, because Great Britain was committed to the principle. Then there was a great imperial reason.

"We are to-day discussing arbitration treaties in the world. Great Britain and the United States are binding themselves one to the other in favor of a system of arbitration in place of a resort to war. That idea, which we all welcome, is making great headway, but if the principle of arbitration is to govern it can only realize itself by a world-wide public opinion backing it up, and a world-wide public opinion can only be created by the rapid interchange of public opinion between different countries by means of a cheap cable telegraph service. It is in the interest of this country, in the interest of peace, in the interest of business, in the interest of the empire that there should be cheaper telegraph and cable tolls, and we can never get them to the full until the state undertakes to build telegraph lines and to be a party along with other states of the empire in the construction and maintenance of state-owned cables."

A Boon to the West.

"All this would be a boon to the farmers of the west," said Mr. Maclean. "Apart from securing an entrance into the American market, it was important that they should get relief from exorbitant telegraph tolls. The railway commission had not reduced tolls to any great extent, but if a state-owned telegraph system were threatened they would be reduced at once. The government should tell the people what all the negotiations up to the present had resulted in, and if there was any prospect of cheaper tolls, if the government would establish a state-owned system the rates would be cut in three."

Hon. Rodolphe Lemieux, postmaster, in the course of his reply, laid emphasis on the fact that the cable companies had agreed to cut the rates on messages which are not urgent from 25c to 12c per word, and that it had been decided at the recent imperial conference that if further concessions were not made a state-owned cable be stretched across the Atlantic. Personally he was not opposed to the principle of public ownership.

State-Owned Cable Necessity.

In reviewing the negotiations between the Canadian and the imperial authorities for cheaper cable rates, Mr. Lemieux said that Mr. Buxton, when postmaster-general of England, and Mr. Samuel, the present postmaster-general, were both in favor of cheaper rates. They had assisted in arranging a basis of agreement with the companies, whereby urgent messages would still be paid for at the old rates of 25c; semi-urgent, 12 1-2c, and press messages, 6c. Before the parliamentary recess, Mr. Samuel wrote him to the effect that all the European countries interested, with the exception of France, had agreed to the arrangement, and he expected an announcement shortly to the effect that the new rates would go into force. Mr. Lemieux expressed the view that a state-owned cable between the mother country and the colonies was a necessity. It would materially assist in forging bonds of union, and would contribute towards making Great Britain the nerve centre of the empire. A difficulty in the way at present was the belief in England that the Marconi system, when perfected, would afford a cheaper solution of the question of rates than a transatlantic cable. He said that the imperial government had purchased all the land stations of the Marconi company, but that the company reserved certain rights in regard to sending messages across the Atlantic.

BIRDMEN ARE HOSPITABLE

They'll Carry Passengers, They Say—Some Picturesque Features.

At the aviation meeting to be held at Donlands Farm from Aug. 3 to 10, the practical as well as the spectacular side of flying will be demonstrated.

Messrs. McCurdy and Willard have signified their intention of carrying passengers, the durable character of the aeroplanes to be used by them making it altogether safe in a field of such dimensions as that upon which the meet will be held—a straight course of two miles without trees being available.

Rifle practice in the air, bomb throwing and the sending and receiving of wireless messages will be among the special features.

THE ADDRESS NOT READY.

OTTAWA, July 18.—A writ of attachment has been served on the city by the Royal Bank of Canada for the money provided for the city's address to King George V.

It seems that O. Matton, the man who took the contract for the address, had a note for some amount endorsed by Mr. W. Foran and discounted at the Royal Bank of Canada. The note is now past due, but the address is not yet ready, and has not been taken over by the city. Until the city receives it, no money will be paid, and therefore the bank will have to wait until the address is ready.

Ned Clark a Perfervid Loyalist.

The redoubtable Ned Clark (who is not dead) was once more arrested, charged with drunkenness in West King-street yesterday afternoon. He was held at the Esther-street police station, where he obliged with a continuous singing of "The Maple Leaf" thruout the long night.

Local Improvement Notice.

TAKE NOTICE that the Council of the Municipal Corporation of the City of Toronto intends to construct the undermentioned works on the following streets, and intends to assess a part of the cost upon the land abutting upon the said works:

GRADINGS.

(Cost payable in 5 annual instalments.)

Auburn avenue, from Greenlaw avenue to Dufferin street, a grading. The estimated cost of the work is $657, of which $59 is to be paid by the Corporation, and the estimated annual special rate per foot frontage is 5 6-10 cents.

Connaught avenue, from Queen street to Eastern avenue, a grading. The estimated cost of the work is $2185, of which $442 is to be paid by the Corporation, and the estimated annual special rate per foot frontage is 42 9-10 cents.

Highfield road, from Gerrard street to Vernon road, a grading. The estimated cost of the work is $2325, of which $148 is to be paid by the Corporation, and the estimated annual special rate per foot frontage is 3 5-10 cents.

Sunnyside avenue, from Galley avenue to a point 459 feet south of Marlon street, a grading. The estimated cost of the work is $261, and the estimated annual special rate per foot frontage is 3 cents.

SEWERS.

(Cost payable in 10 annual instalments.)

Auburn avenue, from Dufferin street to a point 370 feet west, a 12-inch tile pipe sewer. The estimated cost of the work is $1040, of which $290 is to be paid by the Corporation, and the estimated annual special rate per foot frontage is 15 2-10 cents.

Eaton avenue, from Danforth avenue to north city limit, a 15 and 12-inch tile pipe sewer. The estimated cost of the work is $3920, of which $552 is to be paid by the Corporation, and the estimated annual special rate per foot frontage is 16 7-10 cents.

CURBINGS.

(Cost payable in 10 annual instalments.)

Fuller street, west side, from Marlon street to Pearson avenue, a 6-inch concrete curbing. The estimated cost of the work is $170, of which $23 is to be paid by the Corporation, and the estimated annual special rate per foot frontage is 7 1-10 cents.

Fuller street, east side, from 669 feet north of Queen street to Pearson avenue, a 6-inch concrete curbing. The estimated cost of the work is $279, of which $16 is to be paid by the Corporation, and the estimated annual special rate per foot frontage is 7 cents.

Indian road, east side, from Garden to Wright avenue, a 6-inch concrete curbing. The estimated cost of the work is $553, of which $51 is to be paid by the Corporation, and the estimated annual special rate per foot frontage is 7 1-10 cents.

Indian road, west side, from Garden to Algonquin avenue, a 6-inch concrete curbing. The estimated cost of the work is $440, of which $23 is to be paid by the Corporation, and the estimated annual special rate per foot frontage is 7 1-10 cents.

Sultan street, n.s., from St. Thomas street to 144 feet east, a 6-inch concrete curbing. The estimated cost of the work is $67, of which $4 is to be paid by the Corporation, and the estimated annual special rate per foot frontage is 4 6-10 cents.

Sylvan avenue, s.s., from 125 feet west of Havelock street to Dufferin street, a 6-inch concrete curbing. The estimated cost of the work is $326, of which $291 is to be paid by the Corporation, and the estimated annual special rate per foot frontage is 7 1-10 cents.

PAVEMENTS.

(Cost payable in 10 annual instalments.)

Arundel avenue, from Danforth avenue to north city limits, a 24-foot medium asphalt pavement, with concrete gutters. The estimated cost of the work is $9945, of which $1055 is to be paid by the Corporation, and the estimated annual special rate per foot frontage is 40 3-10 cents.

Indian road, from Garden to Wright avenue, a 34-foot bitulithic pavement with concrete gutters. The estimated cost of the work is $10,955, of which $862 is to be paid by the Corporation, and the estimated annual special rate per foot frontage is 52 1-10 cents.

Lane first west of Beverley street, from Sullivan street to Grange avenue, a concrete pavement, varying in width from 16 feet to 19 feet, with concrete curbing. The estimated cost of the work is $2316, of which $725 is to be paid by the Corporation, and the estimated annual special rate per foot frontage is 42 5-10 cents.

Lane first west of Beverley street from Cecil street to a point 246 feet south, a 14-foot concrete pavement, with concrete curbing. The estimated cost of the work is $1748, of which $406 is to be paid by the Corporation, and the estimated annual special rate per foot frontage is 41 cents.

Lane first south of King street, from Portland street to the east end, a concrete pavement, varying in width from 9 to 19 feet, with concrete curbing. The estimated cost of the work is $816, of which $503 is to be paid by the Corporation, and the estimated annual special rate per foot frontage is 20 1-10 cents.

Sultan street, from St. Thomas street to 144 feet east, a 24-foot medium asphalt pavement, with concrete gutters. The estimated cost of the work is $1071, of which $190 is to be paid by the Corporation, and the estimated annual special rate per foot frontage is 26 8-10 cents.

CONCRETE SIDEWALKS.

(Cost payable in 10 annual instalments.)

Boon avenue, e.s., from Ascot avenue to north city limit, a 4-foot cement concrete sidewalk, with concrete curb, and walk laid next to curb, including the alteration of water services. The estimated cost of the work is $2676, of which $60 is to be paid by the Corporation, and the estimated annual special rate per foot frontage is 19 6-10 cents.

Bridgman avenue, n.s., from Dartnell to Howland avenue, a 5-ft. cement concrete sidewalk, with concrete curb and walk laid next to curb. The estimated cost of the work is $391, of which $33 is to be paid by the Corporation, and the estimated annual special rate per foot frontage is 19 7-10 cents.

Cottingham street, n.s., from Avenue road to Rathnelly avenue, a 5-ft cement concrete sidewalk, to be laid next to curb, including the alteration of water services. The estimated cost of the work is $744, of which $102 is to be paid by the Corporation, and the estimated annual special rate per foot frontage is 14 5-10 cents.

Eaton avenue, e.s., from Danforth avenue to north city limits, a 5 ft. cement concrete sidewalk, with concrete curb and walk laid next to curb, including the alteration of water services. The estimated cost of the work is $2286, of which $133 is to be paid by the Corporation, and the estimated annual special rate per foot frontage is 20 7-10 cents.

Greenwood avenue, e.s., from Queen street to Gerrard street, a 5 ft. cement concrete sidewalk, to be laid next to curb, including the alteration of water services. The estimated cost of the work is $2630, of which $137 is to be paid by the Corporation, and the estimated annual special rate per foot frontage is 13 9-10 cents.

Hiawatha avenue, w.s., from Applegrove avenue to Fairford avenue, a 5 ft. cement concrete sidewalk, with concrete curb and walk laid next to curb, including the alteration of water services. The estimated cost of the work is $3698, of which $448 is to be paid by the Corporation, and the estimated annual special rate per foot frontage is 13 7-10 cents.

Humberside avenue, n.s., from Maverly to Midland street, a 5 ft. cement concrete sidewalk, to be laid 10 feet from the street line. The estimated cost of the work is $280, of which $46 is to be paid by the Corporation, and the estimated annual special rate per foot frontage is 13 7-10 cents.

Juniper avenue, s.s., from Lee to Bellefair avenue, a 5 ft. cement concrete sidewalk, with concrete curb and walk laid next to curb, including the alteration of water services. The estimated cost of the work is $766, of which $279 is to be paid by the Corporation, and the estimated annual special rate per foot frontage is 20½ cents.

Juniper avenue, n.s., from Lee to Bellefair avenue, a 5 ft. cement concrete sidewalk, with concrete curb and walk laid next to curb, including the alteration of water services. The estimated cost of the work is $340, of which $317 is to be paid by the Corporation, and the estimated annual special rate per foot frontage is 21 cents.

Lane first west of Beverley-street, w.s., from Sullivan street to a point 140 feet 6 inches north, a 3 ft. cement concrete sidewalk, to be laid next to curb, including the alteration of water services. The estimated cost of the work is $102, of which $38 is to be paid by the Corporation, and the estimated annual special rate per foot frontage is 8 8-10 cents.

Morley avenue, e.s., from Applegrove avenue to Gerrard street, a 5 ft. cement concrete sidewalk, with concrete curb and walk laid next to curb, including the alteration of water services. The estimated cost of the work is $2350, of which $267 is to be paid by the Corporation, and the estimated annual special rate per foot frontage is 20 1-10 cents.

Park road, w.s., from Bloor to Collier street, a 5 ft. cement concrete sidewalk, to be laid in present position, including the alteration of water services. The estimated cost of the work is $606, of which $157 is to be paid by the Corporation, and the estimated annual special rate per foot frontage is 13 1-10 cents.

Rosehill avenue, s.s., from Yonge street to e.s. of Avoca avenue, a 5 ft. cement concrete sidewalk, to be laid in present position, including the alteration of water services. The estimated cost of the work is $1541, of which $372 is to be paid by the Corporation, and the estimated annual special rate per foot frontage is 14 1-5 cents.

Trinity square, east side of east branch, from the s.s. of Trinity square, running southerly and westerly to the e.s. of the lane running south to Louisa street, a cement concrete sidewalk, varying in width from eight feet four inches to nine feet six and one-half inches, to be laid next to curb. The estimated cost of the work is $437, of which $101 is to be paid by the Corporation, and the estimated annual special rate per foot frontage is 24 7-10 cents.

Waverley road, w.s., from Queen street to the Beach, a 5 ft. cement concrete sidewalk, to be laid next to curb, including the alteration of water services. The estimated cost of the work is $1511, of which $123 is to be paid by the Corporation, and the estimated annual special rate per foot frontage is 13 2-10 cents.

Woodbine avenue, w.s., from Queen street to the Kingston road, a 5 ft. cement concrete sidewalk, to be laid 2 feet from the street line, including the alteration of water services. The estimated cost of the work is $2241, of which $206 is to be paid by the Corporation, and the estimated annual special rate per foot frontage is 14 1-10 cents.

Persons desiring to petition against undertaking any of the said proposed works must do so on or before the 19th day of August, 1911.

W. A. LITTLEJOHN,
City Clerk.

City Hall, Toronto, July 19th, 1911.

TRIPLE DROWNING.

ROSTHERN, Sask., July 19.—A triple drowning occurred on Red Deer Railway Lake, those drowned being Leroy Macdonald, his fourteen-year-old son and Owen Hughes. The three were out rowing in a small boat. Two of the bodies have since been recovered. The victims lived at Gilles, thirty miles northwest of Rosthern.

Harper, Customs Broker, McKinnon Building, 10 Jordan St., Toronto. ed

CITY OF TORONTO

Taxes 1911

Tuesday, July 25th
Monday, September 25th
Saturday, November 25th

The Municipal Taxes of the City of Toronto for the year 1911 are due and payable as above, under City By-laws Nos. 5723 and 5724 and certain local improvement by-laws.

Taxes are Payable at

THE CITY TREASURER'S OFFICE

City Hall Building, Queen Street

But any ratepayer, by taking his or her tax bill, may (if more convenient) pay the same at the following branch offices on the days named:

Metropolitan Bank, East Toronto; No. 739 Queen St. East, corner Lewis St.; St. Paul's Hall, Yonge Street North; College St. Fire Hall, corner Bellevue Ave.; St. Andrew's Hall, Farley Ave.; Dundas St., near Queen St.; St. Alban's Hall, Queen West, corner Cowan Ave.; Town Hall, 902 Keele St. (West Toronto).

The following are the collectors for the several wards:

Samuel Vance, Collector Ward No. 1; H. Lumbers, Collector Ward No. 2; William L. Bell, Collector Ward No. 3; Samuel Baird, Assistant Collector Ward No. 3; E. F. Rush, Collector Ward No. 4; S. H. McComb, Collector Ward No. 5; J. D. Woods, Collector Ward No. 6; J. T. Jackson, Collector Ward No. 7.

The City Hall and Branch Offices will be open from 9 o'clock a.m. to 5 o'clock p.m. for the first four of the special days of collection, and from 9 o'clock a.m. to 7 o'clock p.m. on the last mentioned special days, viz., 25th July, 25th September, 25th November.

First instalment payable from Thursday, 20th of July, to Tuesday, 25th of July, both days inclusive.

Notice is hereby given, pursuant to Bylaw No. 5,724, passed on the 15th day of May, that provision is therein made for the payment of taxes for the current year in the manner following.

Divisible Payments

The amount of general taxes may be divided into two instalments, and on the payment of the first of such instalments and local improvement rates on or before the 25th day of July, and not otherwise, an extension of time shall be given for the payment of the second instalment to the 25th day of September, and on the payment of the second instalment on or before the day named, an extension of time shall be given for the payment of school rates to the 25th day of November.

Allowance for Payments in Advance

1. Ratepayers who prefer paying their taxes in full on or before the 25th day of July shall be entitled to a reduction of one and one-half per cent. on the payment of the second instalment, and the school rates, which might be deferred to the 25th of September and the 25th of November, respectively; but if only the second instalment is paid with the first instalment, a reduction of one per cent. only will be allowed on the second instalment.

2. Ratepayers who have duly paid the first instalment, and, on or before the 25th day of September, prefer paying the school rates, shall be entitled to a reduction of one per cent. on the same.

Percentage

An addition of five per cent. shall be made to every tax rate or assessement or any part or instalment thereof remaining unpaid after any of the dates herein mentioned for the payment thereof, and being the actual instalment or instalments then in default, and it shall be the duty of the Collector of Taxes to collect, by distress or otherwise, all such taxes or instalments of taxes as remain unpaid, together with the said percentage charge of five per cent. Provided, however, that upon any taxes payable before the 25th day of November next, and not paid on or before the day or days herein fixed for payment, the following percentage only shall be charged and payable:

On taxes payable on the 25th of July, if paid before the 25th of August, one-half of one per cent. After 25th of August, five per cent. will be added.

On taxes payable on the 25th of September, if paid before the 25th of October, one-half of one per cent. After 25th October, five per cent. will be added.

Failure to pay such instalments or tax as it becomes due not only forfeits the right of settlement by instalments, but brings the parties under the penalty of the Assessment Law, which enacts that, in case any party shall REFUSE OR NEGLECT to pay the taxes imposed upon him for the space of fourteen days after demand, the Collector shall levy the same, with costs by distress and sale of the goods and chattels of the party who ought to pay the same.

Do not put off payment to the LAST DAY, and much time will be saved by bringing the exact change to cover your payment. Checks tendered for payment of taxes must be "marked" and made payable to the order of the City Treasurer. Addressed and stamped envelopes should be enclosed to ensure the prompt return of receipts.

R. T. COADY, City Treasurer.

City Treasurer's Office, Toronto, July 3rd, 1911.

NOTICE

In the Matter of Bylaw No. 1283 of the Town of North Toronto.

Notice is hereby given that His Honor Judge Denton has fixed Thursday, the Seventh day of September, A.D. 1911, at eleven o'clock in the forenoon, at His Chambers, City Hall, Toronto, as the time and place for considering the above-mentioned bylaw and for hearing the advocates for changing the names of certain streets within the said town and also any persons opposing such changes.

The names of the streets to be changed by the said bylaw are as follows:

Algoma Crescent to Pailton Crescent.
Admiral Road to Drake Road.
Alberta Avenue and Crescent to Mount Pleasant Road.
Bedford Avenue to Bradford Road.
Bedford Road to Elmsthorpe Road.
Brooke Road to Dundurn Road.
Crescent Avenue to Sheldrake Boulevard.
Centre Road to Glebe Road.
Curson Road to Deric Street.
Dundee Avenue to Cranbrooke Avenue.
Evelyn Street to Falcon Street.
Earle Street to Lillian Street.
Exeter Crescent to Dinnick Crescent.
Franklin Avenue to Stibbard Avenue.
Frederick Street to Imperial Street.
Fairlawn Avenue to Seneca Avenue.
Gordon Street to Holly Street.
Hawthorne Avenue to St. Clement's Avenue.
Hunter Street to Marmot Street.
Jackes Avenue to Harold Street.
Kensington Avenue to Roselawn Avenue.
Mowat Avenue to Beck Avenue.
Nelson Avenue to Ellison Avenue.
Otter Street to Avenue Road.
Scott Road to Jedburgh Road.
St. George Street to Bella Avenue.
Victoria Avenue to Blythewood Road.
Woodward Avenue to Fairview Avenue.
Wellington Avenue to Fitzpatrick Avenue.
York Road to Greer Road.

T. A. GIBSON,
Solicitor for the said Town of North Toronto.

Toronto, July 4th, 1911. 3933

CROP CONDITIONS GOOD.

BRANDON, July 18.—Heavy rains set in again here to-night at 7 o'clock, with every indication of continuing for many hours. With this rain, which seems to be general following the big showers this afternoon, crop conditions will be as good as they could possibly be. The moisture will be ample for some time.

Pianos at 75c a Week.

A high-class square piano, in guaranteed good condition, will be put into your home by the olde firme of Heintzman & Co., 193-195 Yonge-street, Toronto, on promise of payment of only 75 cents a week.

SCHLOTTMAN IS WANTED BY POLICE OF GERMAN CITY

Believed to Be Heading For Canada in Company With Daughter of Weismar Merchant.

MONTREAL, July 18.—According to information received at the local German consulate, Wilhelm Johann Gustav Schlottman of Wismar, Germany, wanted by the police of that city on a charge of having obtained cash to the amount of over $30,000 on forged cheques, is supposed to be now on the water heading in the direction of Montreal.

Travelling with Schlottman, who was a prominent lawyer in his native city, is said to be Miss Karla Meschatt, the daughter of a Wismar merchant, who has been missing from her home since a day or two previous to Schlottman's disappearance.

While most of the money which Schlottman is said to have carried away from Germany with him was the result of cleverly forged cheques in the name of some of his clients, it is understood that charges of embezzlement are also to be laid against the man.

The local police authorities, as well as those at Quebec, have been notified to be on the lookout for Schlottman, who is described as being thirty-seven years of age, about five feet eight inches in height, with a strong thick set face, heavy moustache, slightly bald, blue eyes, florid complexion and always wearing a binocle.

WON'T ALLOW BULL FIGHT

Police Commissioners Quite Firm on Point—Salary Increases Deferred

Bull fights were bumped by the police commissioners at their meeting yesterday afternoon. William Dunn, a Spaniard of English descent, applied, thru his solicitor, G. F. Hodgson, for a permit to pull off a cattle scrap at the island stadium, but there was nothing doing.

No action was taken by the board respecting the additional increase of $25 per year voted to the members of the force by council, nor will any be taken until the return of the chairman, Judge Winchester.

The following resignations were accepted: P. C. Anderson (109), No. 7 division, to take effect Aug. 1; P. C. McGingan (105), No. 3 division, to take effect July 24; P. C. Brown (319), who was dismissed on June 28 for assaulting a citizen who was alleged insane, and P. C. Robinson, who was dismissed for being absent from the first of the month without leave.

Butchers' licenses were granted to Richard Breman, 319 Symington-avenue; W. G. Watts, 1592 East Queen-street; Louie Adelman, 266 East King-street.

A canopy top was ordered for the police patrol boat on the bay to protect the constables from the heat and rain.

A letter was received from the manager of the Toronto Railway Company, complimenting the police on the regulation of traffic on the 12th of July.

A month's leave of absence was granted Magistrate Ellis.

GUTTED BY FIRE

McDonald's Furniture Store at Chatham Destroyed.

CHATHAM, July 18.—(Special.)—The McDonald furniture store was partially gutted by fire to-day at noon. The fire only raged for about half an hour before the firemen had it stopped, but in that time almost the entire stock of the store, which comprises three storeys on King-street, was destroyed. Damage by fire, water and smoke will run into thousands of dollars. Gray's China Hall, next door, was drenched with water, and much of the stock ruined. The origin of the fire is unknown, and how it got such a start before it was noticed is rather a mystery.

CIVIC DEPUTATION TO OTTAWA

Want Permission to Carry Hydro Wires Across Western Gap.

Mayor Geary with Controllers Spence and Ward and Corporation Counsel Drayton went to Ottawa last night to seek permission to carry the hydro-electric cables across the western gap to the island.

Some tests have been made of the completed filtration beds at the new plant, and everything ran smoothly and satisfactorily. There was not, however, sufficient power at the pumps to raise the water from the beds to the freshwater reservoir, so a complete test could not be made. As the pumps are installed for electric power little can be done with operating them until arrangements are made for the provision of electric service to the island. Hence the visit of the deputation to Ottawa.

The mayor and controllers will also take up the question of the reclaimed land south of the new western gap with the Ottawa authorities, and will urge that some arrangement be made whereby the city can use this tract of some 45 acres for park purposes.

THE ELUSIVE MR. TAYLOR.

John W. Taylor of Boston, wanted by the police, charged with obtaining $1500 by false pretences and allowed out on $4000 bail, has disappeared, and the police are looking for him with a bench warrant.

The Canadian National Herald.

The first number of the Canadian National Herald for 1911 made its appearance yesterday. This periodical is issued in the interests of the Canadian National Exhibition, and is edited by the press agent, J. K. Munro.

The issue, which is the opening number of the 33rd volume, is a splendid advertisement for the fair. It contains well written and effectively displayed accounts of the various attractions to be featured at Exhibition Park this fall and will keep the public well informed as to the affairs of the Canadian National Exhibition.

Want Strike Settled.

Many men in local circles are of the opinion that the Ottawa labor department will have their hands full when it comes to settle the dispute of the Toronto Carpets Co. with disgruntled employes. They declare, however, that the men are anxious to put the matter in the hands of the department.

INLAND NAVIGATION. INLAND NAVIGATION.

NORTHERN NAVIGATION COMPANY GRAND TRUNK ROUTE

"THAT GEORGIAN BAY TRIP" to

S. S. MARIE, MACKINAC ISLAND AND GEORGIAN BAY PORTS.
Sailings from Collingwood 1.30 p.m., Owen Sound 11.30 p.m.
Monday—"Majestic." Wednesday—"Midland." Saturday—"Germanic."

"A FRESH WATER SEA VOYAGE" to

S.S. MARIE, PORT ARTHUR, FORT WILLIAM AND DULUTH.
Sailings from Sarnia 3.30 p.m.
Monday—"Saronic." Wednesday—"Hamonic." Saturday—"Huronic."
Wednesday and Saturday steamers going to Duluth.
Special train service between Toronto and Sarnia Wharf, via Hamilton and London.

"AMONG THE 30,000 ISLANDS" to

HONEY HARBOR, MINNECOG, PARRY SOUND AND WAY PORTS.
Sailings from Penetang 2 p.m. daily, Sunday excepted.
Information from Railway Ticket Agents or the Company at Sarnia or Collingwood, Ont. ed-7

AMUSEMENTS

—AT
Scarboro Beach
Free Vaudeville
The Sensational Cameroni in His Slide for Life.
Keno, Walsh & Melrose
Comedy Acrobats.
Hill, Cherry & Hill
Premier Comedy Trick Cyclists
The 57th Regimental Band of Peterboro
Two Performances Daily
Fireworks--Wed. Night

NIAGARA RIVER LINE
BUFFALO NIAGARA FALLS TORONTO ROUTE
DAILY (EXCEPT SUNDAY).
(Subject to change without notice)
Steamers leave Toronto 7.30, 9, 11 a.m., 2, 3.45, 5.15 p.m.
Steamers arrive Toronto 10.30 a.m., 1.00, 2.40, 4.45, 8.30, 10.15 p.m.
Ticket office, 63 Yonge street, Traders' Bank Building.

Wednesday Lake Trips
Burlington Beach and Hamilton
STEAMERS
Modjeska and Macassa
50c. Return
TICKETS GOOD ALL DAY
Leave Toronto at 9 and 11 a.m., 5.30 and 8.30 p.m.
Hamilton at 8 a.m., 2.15, 4 and 8.30 p.m.
Aquatic Concert on 5.30 p.m. trip of Modjeska. Home at 11 o'clock.
TURBINIA leaves Bay St. Wharf at 8 a.m. and 2 p.m. Leaves Hamilton at 10.45 a.m. and 5.45 p.m.

"Just Across the Bay"
Hanlan's —Point— Canada's Coney Island
TO-DAY
Neapolitan Troubadours Grenadiers' Band
ALL FREE

Boat Trips To-day
STEEL STEAMER
OLCOTT —FOR— **OLCOTT BEACH**
Leaves Yonge Street Wharf (east side) at 2.30 p.m. Arrives back at 10.00 p.m.
75c—Round Trip—75c

ROYAL **ALEXANDRA** Coolest Place In Town
WED.—MAT.—SAT.
PERCY HASWELL In the Society Comedy "A WOMAN'S WAY"
Next week—"The Man on the Box"

THE PREACHER
Of the Sermon at the
BAPTIST WORLD ALLIANCE
Recently held in Philadelphia
REV. THOMAS PHILLIPS
Of Bloomsburg Central Church, London, will preach in
Jarvis Street Baptist Church
WEDNESDAY, JULY 19, 8 P.M.
YOU ARE INVITED.

R. & O. RICHELIEU AND ONTARIO NAV. CO. Steamers Leave DAILY 3.00 P.M.
connecting with observation steamers "Running the Rapids."
1000 Islands and return $12.50
Montreal and return $24.50
Quebec and return $33.50
Saguenay and return $46.50
Including meals and berth.
Tickets good for the season and good for stop over. Daily service permits passengers to resume journey any day.
Saturday to Monday outings at low rates to Rochester and 1000 Islands.
Tickets Office, 46 Yonge St., or write H. Foster Chaffee, A.G.P.A., Toronto. ed

ENTERTAINERS.
JOHN A. KELLY, Ventriloquist, 596 Crawford Street, Toronto. ed

THE ROYAL LINE
Canadian Northern Steamships
Shortest Sea Voyage.
MONTREAL-QUEBEC-BRISTOL
From Bristol (Wed.) Steamer. From Montreal (Wed.)
July 12..Royal George...July 26
July 26..Royal Edward..Aug. 9
Aug. 9..Royal George..Aug. 23
Aug. 23..Royal Edward..Sept. 6
Sept. 6....Royal George..Sept. 20
And fortnightly thereafter.
Full information and tickets obtainable from any Steamship or Railway Agent. 135
H. C. BOURLIER, General Agent, cor. King & Toronto Sts., Toronto

NIAGARA CENTRAL ROUTE
St. Catharines, Niagara Falls, Buffalo, Welland, Port Colborne.
Steamer Garden City leaves Port Dalhousie daily (except Sunday) at 8 a.m., Toronto at 5 p.m.
The new Steel Steamer,
DALHOUSIE CITY
will be here in a few days. Four round trips daily, commencing on her arrival. For information phone Main 2553.

Steamer for **Grimsby Beach**
Round Trip 50c, Returning Same Day; 75c Good All Season
Leaves east side Yonge St. Wharf every Mon., Wed., Thurs. and Sat., at 7.45 a.m. and 2 p.m. A grand 2 1-2-hour sail to the greatest summer resort in all Canada. Dancing, boating, bathing, bowling, tennis, theatre and all kinds of amusements. Hotel rates, $7 to $14 per week. For booklet write the Grimsby Beach Co., 16 King St. W., or Grimsby Beach, Ont. No boat Wednesday, July 19th. ed7tf

NORTHERN NAVIGATION COMPANY, LIMITED.
Sailings from Sarnia, every Monday, Wednesday and Saturday, at 3.30 p.m.; from Collingwood 1.30 p.m.; Owen Sound 11.30 p.m., Monday, Wednesday and Saturday; from Penetang 2.00 p.m. daily, Sunday excepted. ed7

C. N. R. TO TRENTON

Line Nearly Ready for Use—May Acquire People's Railway.

A Canadian Northern train for Trenton may start running about the middle of next month.

The line is practically ready, but has not yet been passed by the railway board.

Whether the C.N.R. is about to take over the People's Railway, a radial line running thru Waterloo, is very uncertain, Sir William Mackenzie and D. B. Hanna both say they know nothing about it yet. Sir William, however, added that if the People's Railway comes to him with a good proposition he will certainly consider it.

1000 DELEGATES COMING

Methodist Ecumenical Conference to Be Held in October.

The central committee of the ecumenical department of Methodism met yesterday afternoon in the Methodist Book Room and reviewed a number of reports.

It is expected that 1000 delegates will meet in Toronto during the conference, to be held from Oct. 4 to 17. Two hundred delegates are expected from Eastern Canada. The Christian Guardian will be published daily during the two weeks.

The finest of modern watches and the most modern of fine watches. Built for a life of perfect service.
ELLIS BROS., Limited
103 YONGE ST. TORONTO
OMEGA

PASSENGER TRAFFIC.

Only Double Track Route to
GRAND TRUNK RAILWAY SYSTEM
LONDON DETROIT CHICAGO
3 TRAINS DAILY 3
8.00 a.m., 4.40 and 11.00 p.m.
Only Double Track Line
Kawartha Lakes
9.00 a.m., 1.50 p.m.
Daily except Sunday.
PITTSBURG
Through Pullman Sleepers, Toronto 4.32 p.m.
Daily except Sunday.
LOW RATE HOMESTEADERS' EXCURSIONS
July 25th, August 8th.
Winnipeg and return $33.00
Edmonton and return 41.00
Through Tourist Pullman Sleepers from Toronto.
WINNIPEG EXHIBITION DATES, JULY 12-22.
Full particulars at City Office, northwest corner King and Yonge Sts. Phone Main 4209.

THROUGH BOOKINGS from NEW YORK and Canadian Ports to
EGYPT, INDIA, CHINA, JAPAN, AUSTRALIA and all Eastern Ports
By ROYAL BRITISH MAIL STEAMERS of the **P & O** STEAM NAVIGATION COMPANY.
Chief Office: 122 Leadenhall Street, London, E.C.
ROUND-THE-WORLD TICKETS.
Yachting Cruises to Norway and the Mediterranean.
Berths may be secured and all information obtained on application to the COMPANY'S AGENT in TORONTO, R. M. MELVILLE, corner Toronto & Adelaide Streets.

St. Lawrence Route to Europe
LESS THAN FOUR DAYS AT SEA
White Star - Dominion
ROYAL MAIL STEAMERS
Montreal—Quebec—Liverpool
"Laurentic" and "Megantic"
Largest and most Modern Steamers in the Canadian service. Luxurious accommodations for First, Second and Third Class.
Sailing in conjunction with the Popular Twin-Screw Steamers Teutonic — Canada — Dominion Carrying One Class Cabin passengers (called Second Cabin). Comfort at moderate rates. Also Third Class passages.
Apply Company's Office.
H. G. THORLEY, P.A., 41 King St. East, Toronto. 135

TOYO KISEN KAISHA
ORIENTAL STEAMSHIP CO.
San Francisco to Japan, China and Ports
CHIYO MARU ..... Aug. 9
TENYO MARU (21,000 tons) .. Aug. 30
R. M. MELVILLE & SON, General Agents, Toronto. 136

Elder, Dempster & Co. Steamers
FROM MONTREAL TO
South Africa and Mexico
Benin.....Aug. 20 Borno .....Aug. 7
For freight and passenger rates apply S. J. SHARP
10 Adelaide Street East. 136

AUSTRO-AMERICAN LINE
MEDITERRANEAN, ADRIATIC
ITALY, GREECE, AUSTRIA direct without change. Calls at AZORES and GIBRALTAR (East), ALGIERS (West).
SS. Oceania ..... July 26
SS. Martha Washington ..... July 29
R. M. MELVILLE & SON, Toronto, General Steamship Agency, cor. Toronto and Adelaide Sts., Gen. Agents for Ontario. 136

MANCHESTER LINERS, LIMITED
Sail from Manchester. Steamers. Sail from Montreal.
June 25—Man. Importer .... July 15
July 1—Man. Shipper ..... July 22
July 8—Man. Exchange .... July 29
Weekly thereafter.
Accommodation for a limited number of Cabin Passengers. Apply to
R. DAWSON HARLING, 28 Wellington St. East. 136

HINDERED FIREMEN

Serious Turn in Shipping Strike at Port of Cardiff.

CARDIFF, Wales, July 18.—Serious rioting occurred on the docks to-day, arising from the strike troubles, in which a dozen policemen and a score of civilians were badly injured. During the riots a large dock warehouse caught fire. It is suspected that an incendiary applied the match. The rioters interfered with the efforts of the firemen to extinguish the flames, and looted the warehouse of hogsheads of liquor, which they consumed. The police have been ordered here from Newport, and there is great fear of renewed rioting of a more serious nature.

Pilgrimage to St. Anne.

A special C.P.R. train yesterday carried 200 members of the Catholic Church to Burketon, where they will join others en route for St. Anne de Beaupre.

One hundred and fifty immigrants passed thru the city yesterday en route for the west. They crossed the Atlantic on the Manitoba and Sardinian.

Toronto Girl Appointed.

KINGSTON, July 18.—(Special.)—Miss Kate Baird of Blackwater, a graduate of the Lillian Massey School of Domestic Science, and who has had three years' experience in a London hospital, has been appointed dietitian in the Kingston General Hospital.

SECRETARY'S JOB ABOLISHED.

The special position of secretary to the board of control was abolished by the controllers yesterday, the duties of this office devolving on City Clerk Littlejohn's department. The work will be attended to by a clerk of that department, probably Thomas McQueen, the former secretary of the board of control.

City's Lowest Tender for Seawall

The city engineer's department will construct the thousand feet of seawall from the Exhibition Park west. The tender submitted by the department was the lowest of four opened by the board of control yesterday.

PILES Dr. Chase's Ointment is a certain and guaranteed cure for each and every form of itching, bleeding and protruding piles. See testimonials in the press and ask your neighbors about it. You can use it and get your money back if not satisfied. 60c. at all dealers or EDMANSON, BATES & Co., Toronto.
DR. CHASE'S OINTMENT. ed

PASSENGER TRAFFIC.

CANADIAN PACIFIC
"KAWARTHA"
Folder is brim full of
VACATION IDEAS
SECURE A COPY
BEST MUSKOKA SERVICE
Lv. Toronto 12.10 | Lv. Bala 7.40 p.m.
NO STOPS
Through Coaches, Cafe and Parlor Cars.
CONVENIENT SERVICE
MONTREAL
DAILY
9.00 a.m. | 10.30 p.m.
From Union Station
10.00 p.m.
From North Toronto Station.
Through Electric Lighted Sleeping Car Service.
City Office: 16 King St. East. Phone Main 6580.

INTERCOLONIAL RAILWAY
THE OCEAN LIMITED
Leaves Montreal daily, except Saturday, 19.30, arrives St. John 18.25, Halifax 22.00, daily except Sunday.
ONLY ONE NIGHT ON THE ROAD BETWEEN
Western Ontario, St. John and Halifax
Saving Hours of Time
MARITIME EXPRESS
Leaves Montreal daily, 8.15, as far as Campbellton, daily except Saturday, for St. John and Halifax, arriving St. John 10.40, Halifax 13.30, daily except Sunday.
Through Sleeping Cars between Montreal, St. John and Halifax.
Dining Car Service unequalled. Direct connection for Prince Edward Island and the Sydneys.
Toronto Ticket Office, 51 King Street East.

NEW WATER ROUTE TO
QUEBEC
(without change)
Via, Rochester, Bay of Quinte, 1000 Islands and Montreal.
By the new steamer of the Ontario and Quebec Navigation Co.
S.S. "GERONIA"
From Toronto every Thursday 1 p.m.
One of Canada's grandest summer water trips.
Tickets, reservations, pamphlets, from
A. F. Webster & Co.
City Passenger Agents
North East Corner King and Yonge Streets. 12346

HOLLAND-AMERICA LINE
New Twin-Screw Steamers of 12,500 tons.
NEW YORK—PLYMOUTH, BOULOGNE AND ROTTERDAM
Sailings Tuesday, 48 per sailing list:
Tues., July 18, 10 a.m., New Amsterdam
Tues., Aug. 1, 10 a.m.....Noordam
Tues., Aug. 8, 10 a.m.....Rotterdam
The new giant twin-screw Rotterdam, 21,179 tons register, one of the largest marine leviathans of the world.
R. M. MELVILLE & SON, General Passenger Agents, Toronto, Ont. ed

ARE YOU GOING TO
EUROPE
The best and most convenient way to carry your money is in
"TRAVELERS' CHEQUES."
For sale with A. F. WEBSTER & CO., N. E. corner King and Yonge Streets. ed

Pacific Mail S.S. Co.
San Francisco to China, Japan, Manila
Siberia .....
China .....
Manchuria (27,000 tons) .....Aug. 2
R. M. MELVILLE & SON, General Agents, Toronto. 136

Enquiry Into Lem Kow's Sanity.

Lem Kow, a Chinaman, who ran thru the streets screaming "murder" and other terrible things Monday night in the belief that his two brothers, who keep a laundry with him in Gladstone-avenue, were going to murder him, was remanded a week in police court yesterday morning to allow the doctors to see if he is really crazy for keeps.

Girls Go to Salvation Army.

Sarah Cable and Agnes Bushby, the young girls who became infatuated and ran off with two young men with the Wild West Show, which visited the city some weeks ago, were remanded a week to the charge of the Salvation Army when they appeared in police court yesterday morning charged with vagrancy by their parents, who say that they cannot control them.

English Girls Fill Jobs.

Garment workers who are on strike because they allege the Gordon-Mackay Company refused to better working conditions, are indignant because English-speaking girls are filling their places. All the strikers are Jews. "There are 45 of us out, and we are battling for British fair play," said one.

There Are Attractions Found Nowhere Else
No park devoted to private residence in Canada has been so carefully looked after by its promoters as
LAWRENCE PARK
Last Saturday was the formal opening of the New Park Club House and the New Tennis Courts and Bowling Greens. Critics say these greens, though new, are in a class with the six best greens in the country. This club is at the disposal of all who reside in the park.
Lots Are $20 Per Foot Up
Dovercourt Land Building and Savings Co. Limited
24 ADELAIDE ST. EAST
Tel. M. 7280.

OFFICES TO LET
Fronting on Wellington and Front Streets, two vaults, thirty dollars per month. Apply
Canadian General Securities Corporation
39 SCOTT STREET.
Phone Adelaide 26.

PROPERTIES FOR SALE.
ST. CLAIR AVE.—52 feet, fronting Forest Hill road; easy terms for quick sale. Phone North 4468. 73

FARMS FOR SALE.
200 ACRES—On York and Scarboro town line; 2 miles from city limits; 150 acres working land, balance bush and pasture, with running water; 5 acres orchard; 2 frame houses, barns and other outbuildings; best of soil; suitable for dividing into garden lots. Apply Frank Wilson, Executor, Lot 1, Con. 4, East York, Danforth P.O., Ont. 356
220 ACRES—Township of Markham, County of York; 1 mile from Locust Hill station, C.P.R.; 20 miles from Toronto; 2 good houses, modern outbuildings, silos, windmills, etc.; 20 acres bush; stream through farm; one of the best farms in township; very reasonable price for quick sale. F. E. Reesor, Locust Hill, Ont. ed7

HOUSE TO LET.
$28—COLLIER ST., nine rooms, modern, side entrance, neatly decorated; situation commanding unsurpassed view of Rosedale; possession 1st of August. J. H. Boyle, Estate Agent, 33 Toronto Arcade. 63

CENTRAL PREMISES TO LET
TRINITY SQUARE, adjoining Yonge street; 1600 feet ground floor space, with one hundred feet of unobstructed side light; will remodel to suit the business of desirable tenant. J. H. Boyle, Estate Agent, 33 Toronto Arcade, Toronto. 63

BUSINESS CHANCES.
PORT ALBERNI, B.C., develops new prospects every day. The last bridge is built, and the C.P.R. will be in there in October next. The C.N.R. is rapidly approaching. Buy now. L. W. Bick, 302 Kent Building, Toronto, or Broad street, Victoria, B.C. 3
PARTNER WANTED, who could invest about four or five thousand dollars, with or without services, to equip and operate plant; good site; material for twenty-five years; good demand and profits. Apply Box 38, World. ed

TO RENT.
FACTORY for rent, 21 Defries. Apply Robert Davies, 36 Toronto street. ed

PATENTS AND LEGAL.
FETHERSTONHAUGH & CO., the old established firm. Fred B. Fetherstonhaugh, K.C., M.E., Chief Counsel and Expert. Head office Royal Bank Building, 10 East King-street, Toronto. Branches: Montreal, Ottawa, Winnipeg, Vancouver, Washington.

ART.
J. W. L. FORSTER, Portrait Painting. Rooms 24 West King-street, Toronto. edtf

LEGAL CARDS.
BAIRD, MONAHAN & MACKENZIE, Barristers and Solicitors, James Baird, K.C., Crown Attorney, County of York; F. Louis Monahan, Kenneth E. Mackenzie, 2 Toronto-st., Toronto. ed
CURRY, O'CONNOR, WALLACE & Macdonald, 26 Queen street East.
FRANK W. MACLEAN, Barrister, Solicitor, Notary Public, 34 Victoria-street, Private funds to loan. Phone M. 2044.

HELP WANTED.
LABORERS—Steady work out of city. Nichols Chemical Company, 120 Niagara street, Toronto. 234
MEN WISHING passage to England or Scotland and return, apply F. Farnsworth, 1198 Queen West.
PLASTERERS WANTED. 28 Rowanwood avenue, east Yonge.
TRAVELERS—Salary and expenses or commission; must be active, ambitious, energetic; splendid opportunity; former experience not necessary. Write for particulars, El Creo Cigar Company, London, Ont.
WOMEN WANTED to take orders in spare time. No experience necessary. Our lines especially used by mothers and girls. Apply Dept. A, British Canadian Industrial Company, 228 Albert-street, Ottawa. ed tf
WANTED—A first-class vegetable and flower gardener for balance of the season. Wages sixty dollars per month. Apply by letter, with references, J. Lorne McDougall, Haileybury. 125

TEACHERS WANTED
TEACHER WANTED for U.S.S. No. 6, Collingwood and Euphrasia. Second-class certificate. Salary five hundred and fifty dollars. Duties to commence Sept. 1st, 1911. J. A. Knox, sec.-treas., Duncan P.O., Ont.

ARTICLES FOR SALE
FOR SALE cheap, medium-size combination safe. Estate Forth-Potter Co., 16 Sheppard street. 26
FIVE HUNDRED neatly printed cards, billheads or dodgers, one dollar. Telephone, Barnard, 35 Dundas. ed-7
GOLD QUARTZ reef for sale, close railway; good section; price low; easy terms. Particulars, 10 Aberdeen avenue.
NEW and second-hand bicycles—Lowest prices in city. Bicycle Munson, 149 Yonge street.
OLD MANURE and loam for lawns and gardens. J. Nelson, 106 Jarvis street. ed

ARTICLES WANTED.
ONTARIO LAND GRANTS, located and unlocated purchased for cash. D. M. Robertson, Canada Life Building, Toronto. ed-1.
VETERAN GRANTS Wanted—Ontario or Dominion, located or unlocated. Mulholland & Co., McKinnon Bldg. ed-7
WANTED—Hundred Ontario veteran lots. Kindly state price. Box 8, Brantford. edf

HOSPITAL NURSING.
ST. CLAIR HOSPITAL, Cleveland, Ohio, offers 2½-year course for nurses; 3 months given to post-graduate course in New York City. Apply Superintendent. 87

AUTOMOBILES FOR SALE
FOR SALE—1906 model Pope Hartford, 40 horse-power, in extra good repair. Apply Box 37, World. 224

SUMMER RESORTS.
BRANT PARK HOTEL and Bungalows, Burlington—Canada's leading central resort. High-class modern family hotel. American and European plan. Furnished bungalows for rent. Free garage for automobilists. Special week-end rates. Write for booklet. Hotel Brant, Burlington. adf

MASSAGE.
MASSAGE—Mrs. Mattie gives treatment; 15 Bloor East, near Yonge. Phone. ed-7
MASSAGE—Instruction given by graduate. Superfluous hair removed, painless. 755 Yonge, Room 15. ed
MASSAGE—Baths, superfluous hair removed. Mrs. Colbran, 755 Yonge, Room 15. Phone. ed

ROOFING
GALVANIZED IRON skylights, metal Ceilings, cornices, etc. Douglas Bros., 134 Adelaide-street West. ed-7.

BUILDERS' MATERIAL.
LIME, CEMENT, ETC.—Crushed Stone at cars, yards, bins, or delivered; best quality, lowest prices, prompt service. The Contractors' Supply Co., Ltd. Tel. M. 6859, M. 4224, Park 2474, Coll. 1373. ed-7

BUTCHERS
THE ONTARIO MARKET, 483 Queen West. John Goebel, College 806. ed7

LIVE BIRDS.
HOPE'S BIRD STORE, 109 Queen-street West. Main 4959. ed7

PROPRIETARY MEDICINES.
PROF. MULVENEY'S famous tape worm cure and other world's famous remedies. 167 Dundas-street, Toronto. ed

CAFE
ORR BROS., dinner 20c, 25c and 35c. Every day, all you want to eat. ed-7

PRINTING.
BUSINESS CARDS, Wedding Announcements, Dance, Party, Tally Cards, Office and Business Stationery. Adams, 401 Yonge-street. ed-7

TOBACCOS AND CIGARS.
ALIVE BOLLARD. Wholesale and Retail Tobacconist. 128 Yonge-street. Phone M. 4543. ed7

FLORISTS.
NEAL—Headquarters for floral wreaths, 554 Queen East. College 3769. 11 Queen East, Main 3738. Night and Sunday phone, Main 5724. ed-7

HOUSE MOVING.
HOUSE MOVING and raising done. J. Nelson, 106 Jarvis-street. ed7

HERBALIST.
ALVER'S famous nerve tonic will cure all nerve diseases and diseases arising therefrom; pure herb in capsules. 169 Bay street, Toronto. ed-7.

MORTGAGES.
MORTGAGES FOR SALE—MERRITT Brown, Solicitor, 17 Chestnut-street, Toronto. ed

ARCHITECTS.
GEORGE W. GOUINLOCK, Architect, Temple Building, Toronto. Main 4509

MEDICAL.
DR. DEAN, Specialist Diseases of Men, 5 College-street. ed

PATENTS.
FETHERSTONHAUGH, DENNISON & Co., Star Building, 18 King West, Toronto; also Montreal, Ottawa, Winnipeg, Washington. Patents, domestic and foreign. "The Prospective Patentee" mailed free. ed

HOTELS.
HOTEL VEDONME, Yonge and Wilton—Central; electric light, steam heated; rates moderate. J. C. Brady.

C.P.R. Makes Another Record---Toronto Market Buoyant

Town of Berlin, Ont.

4 1-2% Debentures

Maturing 1912 to 1941. Interest payable annually. Price, Rate to Yield 4½ per cent.

Particulars mailed on request.

Wood, Gundy & Co.

Londono, England. Can. Toronto, 35

NEW INDUSTRY FOR NORTHERN ONTARIO

Matheson - Porcupine Brick an Tile Company Will Fill Much-Needed Demand.

The recent deplorable holocaust in the Porcupine, with its terrible toll of lives and destruction of property, has served to draw attention to the necessity for something more substantial than lumber for building purposes in the northern section of the province. The government railroad cuts thru a territory at once progressive and valuable, and industry is bound to go ahead at a remarkable pace when the opportunities there afforded become more generally realized.

In the idea that the growth of the north country warrants the establishment and extension of every branch of industrial progress, the Matheson-Porcupine Brick and Tile Co., Ltd., has been incorporated with a federal charter. This concern will, as its name implies, be concerned in the manufacture of brick and tile in the northern portion of the province, where the field is both large and growing.

A first-class clay property has been secured in the vicinity of Matheson, and it is announced that the demand already in sight is so pronounced that the promoters will lose no time in getting operations under way so that the necessary plant may be installed and in working order in the near future.

The northern districts of Ontario, with their fertile farm lands and extensive mineral resources, offer practically the only new field for such undertakings at this time. The recent destruction of property in the several towns in the district will make for a big demand, which it will be the care of the company to be in shape to fill just as soon as practicable.

Erratic Movements In Montreal Exchange

Specialties Move Higher, But Some Issues Show Effect of Realizing.

MONTREAL, July 18.—Price movements on the Montreal stock market to-day were somewhat erratic. Issues which have lately been prominent in the upward movement, such as Rio and Toronto Rails, displayed a somewhat reactionary tendency, whilst others, such as Montreal Street, Winnipeg Electric and Detroit United, came into prominence by sharp advances. Rio, which was the most active issue, with transactions of 2290 shares, after selling ex-dividend at 116 to 116 1-8, weakened to 114, recovering to 114 3-4. Toronto Rails sold off to 161 3-8, recovering to 162. Montreal Street had a sharp advance, selling up to 228 1-2 ex-dividend, as compared with 226 1-4 at the close yesterday, easing off to 227 1-2. Winnipeg Electric opened at 239 and advanced to 243 1-2, a gain of 4 1-2 points from yesterday's close. Detroit was active and strong, advancing on good buying to 74, with the last sale at 73 1-2. Canadian Pacific was strong, advancing to a new high price at 245 1-8.

MARKET SHOWS UPBUILDING.

World Office
Tuesday Evening, July 18.

There was a further widening of speculative interest in the Toronto market, despite the announcement that several banks were refusing further loans, and, in cases, were calling loans. It is a peculiar incident that when speculation is excessively rife, loans on any class of stock can be had for the asking, and, when quotations cater almost entirely to investors, the loaning institutions are absolutely embarrassed for funds. There are various explanations for this, but the statement may have a beneficial effect upon those outside the pale of the concentrated financial area. The market in general was irregular, and bore the evidences of rigging in some issues. Considerable finessing is under way, but a process of upbuilding is going on.

A Trust Company's Special Function is to act as

EXECUTOR

You Make No Mistake by Appointing

The TRUSTS and GUARANTEE COMPANY, LIMITED

43-45 KING STREET WEST, TORONTO

36 James J. Warren, Managing Director

Trading Picks Up in Last Hour And Prices Take a Sudden Spurt

New York Market Turns Definitely Strong in Late Trading—Speculative Interest in Toronto Exchange Broadens Considerably.

World Office,
Tuesday, July 18.

The Toronto stock market had a busy time to-day. The fact that New York was active also, was more of a coincidence than an actual interchange of sentimental feelings.

In that the market was irregular, traders construed this action as the best indication of the general trend of prices.

Maple Leaf, Twin City and Winnipeg Railway received the best support. Maple Leaf common advanced four points on an absolute scarcity of offerings. Twin City was moved by inside buying, and Winnipeg rose on the execution of a few investment orders.

News of either of these issues was not important. The rumor that Maple Leaf might be included in a merger was still talked of, but without verification. It was, however, conceded that the future ahead of the big Ontario Milling Company had by no means yet been discounted by either the price of the preferred or the common stock.

Rio had a rather sharp setback from yesterday's buoyancy. London sold the shares early and the price declined almost two points. Among traders the impression was prevalent that these shares were becoming too popular, and that it was necessary to administer a check to keep sentiment from becoming too buoyant.

Canadian General and Toronto Rails declined. Both offered good speculative profits, and many took them.

Mackay shares were about the weakest on the market, the common being offered as low as 87 3-4 withoua a bid.

Money tightness was spoken of by some brokers, and one bank was reported to have issued a call against loans. This was the only news against the market to-day.

Recent reports of crops were ultra optimistic and bullishness was more in evidence than for a long time.

WALL-STREET POINTERS.

Americans in London steady.

* * *

John W. Gates continues to gain slowly.

* * *

George Westinghouse seeking proxies for annual meeting of Westinghouse Electric and Manufacturing Co. Present management criticized and claims that assenting stockholders are entitled to dividends.

* * *

Sub-treasury gained $722,000 from the banks yesterday, and since Friday $5,478,000.

* * *

Further expansion in steel trade with demand increasing for structural steel and rails.

* * *

Stanley committee investigating U. S. Steel Corporation to resume hearings in New York next week. J. P. Morgan and Theo. Roosevelt likely to testify.

* * *

Abundant rains in west and south beneficial to crops; drought broken in Texas and Oklahoma.

* * *

Western pig iron market shows improvement in enquiries with no change in prices.

* * *

Burlington crop report shows corn above normal in Western Nebraska, and 96 per cent. in central and southern portion, with heavy rains in the southern part.

* * *

Senate passes bill providing for publicity of campaign contributions, before and after primaries, as well as general elections.

* * *

LONDON.—A small failure, that of Ilsley & Wilson, has been announced on the stock exchange. The firm was interested in the home rail and oil markets.

* * *

The government has filed in U. S. Circuit Court at Philadelphia amended bill against Reading Co. to compel separation of transportation business from coal business.

* * *

PITTSBURG.—The Pittsburg Shawmut & Northern Railroad Co. is reported to have ordered 500 steel hopper cars from the American Car and Foundry Co. for the use of its subsidiary.

* * *

Joseph says: The Tractions should be bought and held for big money in the near future. Pacifics should not be neglected. Buy them. Take on some Reading for turns. Buy Southern Pacific conservatively.

* * *

Attempts may be made by professionals to extend the heaviness of the last hour yesterday on account of the Reading suit news this morning. We would buy on reactions during heaviness with the stop order protection. Good buying of Great Northern, Northern Pacific, Rock Island, Union Pacific, Atchison, Southern Pacific, is reported on the crop news. It is largely of a scale down character. Low-priced rails should be bought and averaged.—Financial Bulletin.

WALL-STREET TRADING.

NEW YORK, July 18.—A sudden awakening from the extreme dulness of the stock market the past week occurred in the last hour of trading to-day. Prices advanced buoyantly under the lead of Union Pacific and the local traction stocks, following the announcement that a settlement of the subway controversy appeared to be in sight with the expectations that the Interboro-Metropolitan would obtain a share of the awards.

In contrast to the recent inactivity, the market was excited. Union Pacific was the centre of the bull demonstration, advancing nearly three points. Interboro preferred improved nearly four points, and the common 1 3-4. Manhattan Elevated rose five. Gains of one to three points were quite general thruout the remainder of the list, railroad and industrial shares alike participating in the forward movement.

During the earlier part of the day the market was firm at a level somewhat above yesterday's close. Canadian Pacific continues its record-breaking rise, advancing three points to 245 3-4. Interboro preferred scored half of its day's gain soon after the opening, on speculative buying, based upon the probability of more favorable developments. Settlement of the subway problem is expected to be of benefit to the market by removing an uncertain factor of long standing.

Reading was not at all affected by announcement that the federal government had filed an amended bill, which aims to separate the company's transportation department from its coal business. The stock was firm thruout the day, and shared in the late advance.

U. S. Steel and Amalgamated Copper advanced more vigorously than either of these stocks had done in several days. The copper market remains dull, with further price concessions reported.

ON WALL STREET.

Erickson Perkins & Co. had the following: Shortly after midday the Interboro issues began to run up and soon the entire list was advancing rapidly. The expected settlement of the subway problem, with the granting of satisfactory privileges to Interboro, should end a long drawn out controversy. Market was ready for a general movement. We do not think stocks will continue to go up, but the market has been sold to a standstill and with any important news market will go higher. The government's weekly weather bulletin was in the main good and next Tuesday's report should be still better if things continue along present lines.

Charles Head & Co. to R. R. Bongard: Opening prices were firm, with advances generally of 1-8 to 1-4 point. Interboro-Met. was particularly strong, the preferred rising a point in the first few transactions to 53 1-4, on reports that the meeting to-day with the subway commissioners would develop favorably for the company, as the latter proved true, carrying the preferred stock two points still higher. C.P.R. did its usual stunt of breaking its record and sold 2 1-2 points up, to 245½. Bull points are in circulation on this for a 50-point further advance, but no particulars are available. Money remains easy, however, being quoted at 3 3-4 for over the end of the year periods. Business was somewhat more active, with a spurt in strength and activity in the last hour, which closed stocks at the highest for the day, with gains generally of a point or more; 145,000 shares were traded in during the last hour, being 45,000 shares more than for the balance of the day. Buying was largely for short account. We still believe in higher prices for the better class of stocks.

BRITISH CONSOLS.

	July 17.	July 18.
Consols, for money	79 1-16	78⅞
Consols, for account	79¼	78 15-16

Tractions in London.

The southern traction issues were quoted as follows in the London market (Toronto equivalent):

	July 17. Bid.	July 17. Ask.	July 18. Bid.	July 18. Ask.
Sao Paulo	178¼	179¼	179¼	179¾
Rio de Janeiro	112⅝	113⅛	115⅛	115⅝
Mexican Tram	118	119	117¾	118¾
Mexican Power	79½	80¼	79⅝	80⅝

MONEY MARKETS.

Bank of England discount rate, 3 per cent. Open market discount rate in London for short bills, 1¾ per cent. New York call money, highest 2½ per cent., lowest 2¼ per cent., ruling rate 2¼ per cent. Call money at Toronto, 5½ to 6 per cent.

FOREIGN EXCHANGE.

Glazebrook & Cronyn, Janes Building (Tel. Main 7517), to-day report exchange rates as follows:

	Buyers.	Sellers.	Counter.
—Between Banks.—			
N. Y. funds	3-64 dis.	1-64 dis.	⅛ to ¼
Montreal f'ds	5c pm.	15c pm.	⅛ to ¼
Ster., 60 days	8 15-16	9	9¼
Ster., demand	9 11-32	9⅜	9⅝
Cable trans	9 7-16	9 15-32	9¾
—Rates in New York.—		Actual.	Posted.
Sterling, 60 days' sight		484 40-50	485½
Sterling, demand		485 25	487½

IMPERIAL BANK OF CANADA

HEAD OFFICE, TORONTO.

Capital Authorized $10,000,000.00
Capital Subscribed 5,913,000.00
Capital Paid-up 5,793,000.00
Reserve Fund 5,793,000.00

DRAFTS, MONEY ORDERS AND LETTERS OF CREDIT ISSUED

Available in any part of the World. Special Attention Given to Collections.

SAVINGS DEPARTMENT.

Interest allowed on deposits at all Branches of the Bank throughout the Dominion of Canada. 35

New York Ideas on C.P.R. Possibilities

NEW YORK, July 18.—The C. P. R. directors are scheduled to meet next month for action on the common dividend. In connection with the advance in that stock, it has been rumored that the dividend would be increased again at that meeting. C.P.R. interests in this city are inclined to think that the next bonus which the stockholders will receive will be in the form of stock in a company to be organized to handle the company's unsold lands. It is not believed, however, that any action of that kind will be announced at the August meeting.

The Stock Markets

TORONTO STOCKS.

	July 17. Ask.	July 17. Bid.	July 18. Ask.	July 18. Bid.
Am. Asbestos com	9¼	...	9¼	...
Black Lake com	11	...	11	...
Bell Telephone	148	146	148	146
Burt F. N. com	...	117½	...	117½
do. preferred	...	118¾	...	118¾
Can. Cement com	24	...	24	...
Can. Gen. Elec	116	...	115	112
Can. Mach. pref	93	...	93	...
C. P. R.	248	242½	246	245¼
City Dairy com	42	...	...	41
do. preferred	...	98½	...	98½
Consumers' Gas	...	193	...	193
Detroit United	...	73	...	73
Dom. Canners	68½	66½	68½	66½
do. preferred	105	...	105	...
D. I. & Steel com	...	...	...	...
do. preferred	105	...	105	...
Dom. Steel Corp	57¼	...	57¼	...
Duluth-Superior	82¾	81¼	...	81
Illinois preferred	...	90½	...	90½
Inter. Coal & Coke	66½	63	66½	63
Laurentide com	...	224	...	224
Mackay com	...	87⅞	87¾	...
do. preferred	...	73½	...	73½
Maple Leaf com	64	63	67	66
do. preferred	...	73½	...	101½
Mexican L. & P.	82	...	82½	82
Montreal Power	...	171	...	171
Niagara Nav.	...	140	...	140
Northern Nav.	...	125	...	125
N. S. Steel com	...	98	...	97¾
Pac. Burt com	...	45	...	45¼
do. preferred	94½	93½	94	92
Penmans common	...	57½	...	57½
do. preferred	...	84	...	84
Porto Rico	...	60	...	60
R. and O. Nav	...	121⅞	122	121½
Rio. Jan. Tram	116¼	116	114½	114⅜
Rogers, common	182½	...	182⅛	...
do. preferred	110	...	110	...
Russell M. C. com	...	97½	...	97½
do. preferred	...	104	...	104
Sawyer-Massey	31½	...	31½	...
do. preferred	...	90½	...	90½
St. L. & C. Nav	...	86	...	86
Sao Paulo Tram	...	179⅜	180	179⅞
S. Wheat com	...	64	...	64
Steel of Can. com	29	27	29	27
do. preferred	91½	...	91½	...
Tor. Elec. Light	134	...	134	...
Toronto Railway	163	162⅜	...	162
Twin City com	...	108¼	109¾	109½
Winnipeg Ry	239	...	245	242¾
—Mines.—				
Crown Reserve	...	3.25	3.50	3.38
La Rose	4.35	...	...	4.25
Nipissing Mines	...	10.00	10.00	...
Trethewey	85	75	...	75
—Banks.—				
Commerce	210	...	210	...
Dominion	231	230	229½	...
Hamilton	...	200	...	200
Merchants'	...	195½	...	195½
Metropolitan	...	197	...	197
Molsons	...	206	...	205
Montreal	...	256	...	256
Nova Scotia	273	...	271¾	...
Ottawa	209	...	209	...
Standard	...	222	...	222
Toronto	214	...	214	...
Traders'	...	145	...	145
Union	...	150	...	150
—Loan, Trust, Etc.—				
Canada Landed	...	157	162	...
Can. Perm	...	165½	167	166⅛
Central Canada	...	195	...	195
Colonial Invest	...	75	...	76
Hamilton Prov.	...	131	...	131
Huron & Erie	204	...	204	...
do. 20 p.c. paid	...	190	...	190
Landed Banking	...	135	...	135
London & Can	...	113	...	113
National Trust	...	197½	...	197½
Ontario Loan	...	161	...	161
do. 20 p.c. paid	...	144	...	144
Real Estate	...	99¼	...	99¼
Tor. Gen. Trusts	180	178	180	178
Toronto Mortgage	140	...	140	...
Toronto Savings	...	185	...	185
Union Trust	180	175	180	175
—Bonds.—				
Black Lake	63	...	63	...
Can. Northern Ry	...	99	...	99
Dominion Steel	95	...	95	...
Electric Develop.	...	86½	...	86½
Laurentide	...	108	...	108
Mexican Electric	87½	...	87½	...
Porto Rico	...	90	...	90
Prov. of Ontario	101½	101	101½	101
Quebec L., H. & P.	84	...	84	...
Rio Janeiro	100	...	100	99½
Sao Paulo	...	100	...	101⅜
Steel Co. of Canada	...	100	...	100

—Morning Sales—

Twin City. 11 @ 108½, 10 @ 109, 26 @ 109¾, 25 @ 109⅝, 100 @ 109½, 60 @ 109⅜, 25 @ 109¼.

Rio. 325 @ 116, 225 @ 115⅞, 145 @ 115¾, 200 @ 115½, 260 @ 115¼, 50 @ 115⅜, 125 @ 115⅛, 30 @ 115, 50 @ 114¾.

Maple L. 3 @ 63, 25 @ 64, 25 @ 65, 25 @ 65½, 15 @ 101*.

Gen. Elec. 6 @ 116⅜, 25 @ 116, 52 @ 115.

Tor. Rails. 100 @ 161½, 5 @ 161¼, 103 @ 161.

Crown Res. 110 @ 325.

R. and O. 35 @ 121⅞, 12 @ 122, 25 @ 121¼.

N.S. Steel. 20 @ 97¾.

Con. Gas. 10 @ 194½.

Mackay. 10 @ 88.

Sao Paulo. 25 @ 179¾, 30 @ 180.

Burt. 5 @ 118, 20 @ 120*.

Imperial. 10 @ 228, 5 @ 227⅞.

Dominion. 2 @ 230, 2 @ 229.

Winnipeg. 25 @ 239⅛, 30 @ 240.

C.P.R. 10 @ 245.

Can. Perm. 200 @ 166¼, 100 @ 166½.

Pac. Burt. 3 @ 45¼.

Col. Loan. 10 @ 76.

Mex. L.-P. 50 @ 82.

Saw.-Mass. 3 @ 93*.

Ottawa. 15 @ 208.

—Afternoon Sales.—

Rio. 25 @ 114½, 350 @ 114, 100 @ 114⅜, 50 @ 114¼.

Twin City. 40 @ 109⅜, 35 @ 109¼, 25 @ 109⅜.

Tor. Rails. 25 @ 161¼, 25 @ 161, 8 @ 161⅞, 50 @ 162.

Sao Paulo. 10 @ 179¾, 25 @ 180.

Maple Leaf. 25 @ 66½, 100 @ 67, 5 @ 101*, 25 @ 101¾*, 25 @ 101½*.

Winnipeg. 55 @ 242, 5 @ 243½.

City Dairy. 10 @ 41½.

Mackay. 25 @ 74¼*.

Crown Res. 125 @ 338.

Pac. Burt. 10 @ 92*.

N. Scotia. 19 @ 271¾.

Can. Perm. 198 @ 166½.

La Rose. 200 @ 425.

Traders. 20 @ 145.

R. and O. 25 @ 121½.

Cement. 10 @ 22.

Mex. Elec. $10000 @ 85½z.

*Preferred. zBonds.

NEW YORK STOCKS

Erickson Perkins & Co. report the following fluctuations on the New York Stock Exchange:

	Op.	High.	Low.	Cl.	Sales.
—Railroads.—					
Atchison	112⅝	113¼	112⅝	113¼	5,800
At. Coast L.	131¼	131½	131¼	131½	200
Balt. & Ohio	109	109½	109	109½	860
Brook. R. T.	82⅞	83¼	82¾	83	2,700
Can. Pac	244	245⅝	244	245⅝	14,000
Ches. & Ohio	82½	82⅝	82	82⅝	2,500
Chic. M. & St. Paul	126½	127½	126½	127¼	4,700
Chic. Mil. & St. Paul pf.	153½	...	...	...	100
Chicago & Northwest	148	148¼	148	148¼	200
Del. & Hud	171⅞	...	...	...	100
Denver & Rio Grand, pf.	57¾	58⅝	57¾	58⅝	600
Erie	36½	37⅛	36½	37⅛	3,700
do. pref	58⅞	59⅛	58½	59⅛	1,100
Great North. preferred	135	135¾	134⅞	135¾	7,400
Lehigh Val	174½	176	174½	176	......
Inter - Metro.	18½	19¾	18⅝	19¾	5,200
do. pref	52¼	56	52¼	56	17,600
Iowa Cent	18½	...	...	...	......
Louisville & Nashville	154½	155	154	155	500
Man. Elevat	138½	140	138½	140	1,100
M., St. Paul & S.S. Marie	142½	143	142½	142⅞	700
Missouri, Kan. & Texas	36½	37	36½	36⅞	800
Missouri Pac	49¼	50	49¼	50	1,900
N. Y. Cent	107¾	109	107¾	109	900
N.Y., Ont. & Western	45½	...	...	...	200
Nor. & West	109	109⅛	109	109⅛	400
North. Pac	131⅞	132⅞	131⅞	132⅞	5,900
Pennsylvania	124⅝	125⅛	124⅝	125⅛	800
Reading	156½	158	156	157⅞	26,500
Rock Island	32	32½	32	32½	1,000
do. pref	64	...	...	...	100
St. L. & S.F. 2nd pref	47	49⅜	47	49⅜	4,900
South. Pac	121⅞	123⅛	121⅞	123⅛	7,200
South. Rail	32⅜	33⅛	32⅝	33⅛	5,900
do. pref	73⅜	73⅝	73⅜	73⅝	800
Texas Pac	28⅞	...	...	...	100
Third Ave.	10¾	11⅛	10¾	10¾	1,300
Toledo, St. L. & West	21¼	21½	21¼	21½	300
do. pref	47¾	...	...	...	200
Twin City	109	109¼	109	109¼	400
Union Pac	187⅛	189⅜	187⅛	189⅜	33,700
do. pref	94⅛	94⅜	94⅛	94⅜	200
Wabash pf	35¼	35½	35¼	35½	100
West. Mary	65	65	64⅛	64⅛	100
—Industrials.—					
Amal. Cop	68½	69⅞	68½	69⅝	2,500
Am. Ag. Che.	58¼	59¼	58¼	59¼	......
Am. Bt. Sug.	53⅞	54¼	53⅞	54¼	......
Am. Car & Foundry	56¼	57⅜	56¼	57⅜	3,400
Am. Cot. Oil	56⅜	57⅝	56⅜	57⅝	2,000
Am. Ice Sec.	23¼	23¼	23	23	400
Am. Loco	40½	41	40½	41	300
Am. Smelting	79⅝	80½	79⅝	80½	1,300
Am. Steel Fdy	39½	40	39¼	40	100
Am. T. & T.	137¼	137⅜	137⅜	137⅝	7,800
Am. Wol. pf.	91¼	...	...	...	...
Anaconda	39¼	...	...	...	100
Beth. Steel, pf.	61⅛	...	...	...	...
Colo. Fuel & Iron	34⅞	36	34⅛	36	3,100
Corn. Prod	14¾	14⅞	14¾	14⅞	700
Dis. Secur	36¼	36⅝	36¼	36⅝	400
Gt. Nor. Ore.	61	...	...	...	100
Inter. Harv	122	...	...	...	100
do. pref	124½	...	...	...	100
Inter. Pump	42½	...	...	...	100
Laclede Gas	107¾	...	...	...	....
Mac. Com. pf	73¼	...	...	...	100
Pacific Mail	27⅞	27⅞	27⅞	27⅞	200
People's Gas, C. & C.	105¼	106⅛	105	106⅛	200
Pittsburg Coal	20⅛	20⅜	20⅛	20⅜	300
do. pref	84	...	...	...	1,000
Pull. Pal. Car	161	...	...	...	....
Rail. St. Spg.	37	...	...	...	100
Rep. I. & S.	29⅜	30	29⅜	30	500
do. pref	93½	...	...	...	200
S.S.S. & Iron	49	...	...	...	100
U.S. Rub	41⅞	42	41⅞	42	1,400
U. S. Steel	78¼	79⅛	78¼	79⅜	36,400
do. pref	118⅛	118¼	118⅛	118¼	1,300
Utah Cop	49⅛	50½	49⅛	50½	800
Virg. Car Ch.	57⅜	59	57⅝	59	4,000
West. Un. Tel	81	81½	80¾	81	1,100
West. Mfg	75½	...	...	...	1,100

Sales to noon, 64,200. Total sales, 251,100 shares.

MONTREAL STOCK MARKET

	Op.	High.	Low.	Cl.	Sales.
Am. Asb. com.	6½	...	...	...	....
Bell Tel.	146	...	...	...	45
C. Cem. com.	22¼	...	...	...	105
C. P. R.	244	245⅛	244	245⅛	350
Crwn. Reserve Ex.-div	340	342	340	342	350
Det. United	72¾	74	72¾	73½	1,234
Dom. I.-S. pf.	102½	...	...	...	27
Dom. Steel Cp	56	56¼	56	56	389
Dom. Tex. pf.	100	...	...	...	10
Lk. Woods	148	149	147½	148½	250
Mex. L.-P.	82	83½	82	83½	280
M.St.P & S.	142¼	143	142¼	142¾	310
Mont. Pow.	171¼	172	169¾	170	517
Mont. Street	226	228½	226	227½	485
N. S. Steel	97½	98½	97½	98½	150
Ogilvie com	133¾	135	133¾	135	460
Ottawa L.-P.	123½	...	...	...	15
Porto Rico	63	...	...	...	25
Riche. & Ont.	121¼	121¼	121	121¼	166
Rio. ex.-div	116	116⅛	114	114¾	2,290
Shawinigan. Ex.-div.	117	117½	117	117½	340
Tor. Rail	162½	162¼	161¾	162	557
Twin City	109	110	109	110	300
Win. Rail	239	243½	239	243½	421
Banks:					
Merchants'	199¼	...	...	...	21
Molsons	207½	207¼	207	207	25
Montreal	262	...	...	...	10
Nova Scotia	272	...	...	...	19
Quebec	136	...	...	...	144
Royal	238	238½	238	238½	88
Bonds:					
Dom. Coal	98	...	...	...	5,000
Dom. Cot	101	...	...	...	6,000
Dom. Can	102¾	...	...	...	1,000
E. Can. P.-P.	82	...	...	...	3,200
Mex. Elec	84½	...	...	...	10,000

Cotton Gets a Bump Bull Leaders Sell Out

Sharp Break in Cotton Market on General Bearish Developments.

NEW YORK, July 18.—The cotton market had a more active and excited opening to-day than for months past, and there was a sensational break in prices. Before the opening private cables had been received from Liverpool claiming that the old bull leaders were liquidating, and when business started in the local market practically every broker around the ring was supplied with selling orders. First prices were at a decline of from 25 to 29 points, and while a rally of from 10 to 17 points occurred from this level, liquidation of long cotton continued.

Continued rains in the southwest, increasing confidence in the big estimates of the coming crop, together with unfavorable trade advices and claims that prices of some leading brands of cotton goods had been cut to a 10 cent basis for raw material, seemed to be responsible for the general selling movement in connection with the fear that after two years of almost uninterrupted success the bull leaders had at last found themselves on the wrong side of the market.

Cotton Markets

Erickson Perkins & Co. (J. G. Beaty), 14 West King street, report the following prices on the New York cotton market:

	Prev. Close.	Open.	High.	Low.	Close.
July	14.00	13.85	13.85	13.65	13.71
Aug.	13.75	13.55	13.55	13.22	13.24
Oct.	12.52	12.40	12.40	12.22	12.25
Dec.	12.51	12.28	12.37	12.17	12.22
Jan.	12.49	12.22	12.31	12.13	12.20

Cotton Gossip.

Erickson Perkins & Co. had the following:

The local market opened weak with new crop quotations below 12c and the old crop down to new low levels for the movement. Selling was general, being inspired by further heavy rains over the belt, which together with a highly favorable weekly weather report led to a general feeling that the crop has actually improved and prospects for a bumper yield are favorable.

Railroad Earnings.

	Increase.
Missouri, Kan., Tex., 2nd wk. July	*$ 10,000
Wabash, 2nd week July	*3,282
C. P. R., 2nd week July	242,000
do., from July 1	316,000
Texas & Pac., 2nd week July	*13,500
do., from Jan. 1	*528,000

*Decrease.

TORONTO RAILWAY MEETING.

Toronto Railway shareholders will meet Aug. 14 to formally ratify the proposed increase in capital stock and to sanction flanancing plans of the directors.

NEW PRESIDENT.

MONTREAL, July 18.—Col. Frank Meighen was this morning elected president of the Lake of the Woods Milling Co., to succeed his father, whose death occurred last Friday.

Agreed to Transfer License.

The license commissioners of West York met in the Palmer House yesterday afternoon and agreed on the transfer of the license of Frank J. McCutcheon of Lambton Mills to Thomas J. Elward of Toronto.

THE STANDARD BANK

has removed to its new Head Office building

King St. West, corner of Jordan St.

The Savings Bank Department at the new location will be made a special feature of the Bank's business.

THE CANADIAN BANK OF COMMERCE

Paid-up Capital, $10,000,000 Rest $8,000,000

FOREIGN BUSINESS

Cheques and Drafts on all countries of the world, drawn in sterling, francs, marks, lire, kronen, florins, roubles or any other foreign currency, can be negotiated at the Canadian Bank of Commerce at reasonable rates.

This Bank has excellent facilities for handling business with South Africa and Australia. 136

GROWTH OF STERLING BANK

The Bank now has over 1600 Shareholders. The close relationship between the Shareholders and the Management has been one of the outstanding features of its steady growth.

51 branches in Ontario, Quebec and Manitoba.

THE STERLING BANK OF CANADA

TORONTO STOCK EXCHANGE TORONTO STOCK EXCHANGE.

Heron & Co. Members Toronto Stock Exchange

Orders Executed on All Leading Exchanges

SPECIALISTS Porcupine and Cobalt Stocks

Information and Quotations on Request. Correspondence Solicited.

16 King Street West -ed7- Toronto

For Sale

Valuable vacant land. Highly suitable for business purposes. For full particulars apply to

A. M. Campbell

12 Richmond Street East

Telephone Main 2351.

6% INDUSTRIAL BONDS

Well Secured—Good Earnings

JOHN STARK & CO.

26 Toronto St. TORONTO

J. P. BICKELL & CO.

Members Chicago Board of Trade. Winnipeg Grain Exchange.

GRAIN

Correspondents of FINLEY BARRELL & CO.

Members All Leading Exchanges

Manufacturers Life Building King and Yonge Streets ed7tf

FOR SALE.

15 shares Dominion Permanent Loan.
5 shares Trusts & Guarantee.
10 shares Standard Loan.
30 shares Sun & Hastings Loan.
20 shares Canadian Birkbeck.

J. E. CARTER,
Investment Broker - - Guelph, Ont.

THE OFFICES OF THE FARMERS BANK OF CANADA

Have been moved from the corner of Bay and Adelaide Streets to 33 Scott Street. 24

DIVIDEND NOTICES

Sterling Bank of Canada

Notice is hereby given that a dividend of one and one-quarter per cent. (1 1-4 per cent.) for the quarter ending 31st July instant, being at the rate of five per cent. (5 per cent.) per annum, on the Paid-up Capital Stock of this Bank, has been declared and that the same will be payable at the Head Office and the Branches of the Bank on and after the 15th day of August next.

The Transfer Books will be closed from the 17th July to the 31st July, both days inclusive.

F. W. BROUGHALL,
ed General Manager.

Toronto, July 11th, 1911.

DOMINION COAL COMPANY LIMITED
Preferred Stock Dividend

Notice is hereby given that a dividend of three and one-half per cent. upon the Preferred Stock of the Dominion Coal Company, Limited, has been declared payable August 1st, 1911, to shareholders of record at the close of business on Wednesday, 19th July instant.

By Order of the Board of Directors.

C. S. CAMERON,
23 Secretary.

Montreal, July 15th, 1911.

The Morning World is delivered before breakfast to any address in Toronto or suburbs for twenty-five cents per month. Phone M. 5308.

Bonds and Stocks

Bought and Sold on Commission

A. E. AMES & CO.

Members Toronto Stock Exchange

TORONTO - CANADA 24

P WANTED.
teady work out of city. ...mical Company, 120 Mill. 234
NG passage to England ... and return, apply F. ...3 Queen West.
WANTED. 28 Rowan..., east Yonge.
Salary and expenses ... must be active, ambi... splendid opportunity; ...e not necessary. Write for ...reo Cigar Company, London. ed
...NTED to take orders in ... No experience necessary ... especially used by mothers ... Apply Dept. A, British ...ial Company, 228 Albert. ed tf
First-class vegetable and ...oner for balance of the ... sixty dollars per month, ... with references, J. Lorn ...eybury. 123
...ERS WANTED
...NTED for U.S.S. No. 6, ...and Euphrasia. Second... Salary five hundred and ...ties to commence Sept. ...nox, sec.-treas., Duncan.
...ES FOR SALE
...eap, medium-size combi... Estate Forth-Potter Co., ...t. 34
...ED neatly printed cards, ...odgers, one dollar. Tele... 35 Dundas. ed-7
...Z reef for sale, close ...od section; price low; ...iculars, 10 Aberdeen ave.
...-Land bicycles—Low... city. Bicycle Munson.
... and loam for lawns and ...Nelson, 106 Jarvis street. ed
...ES WANTED.
...D GRANTS, located and ...rchased for cash. D. M. ...s Life Building, Toronto. ed-7.
...ANTS Wanted—Ontario ... located or unlocated. ..., McKinnon Bldg. ed-7
...dred Ontario veteran ... state price. Box 83. ed7
...AL NURSING.
...SPITAL, Cleveland, Ohio. ...r course for nurses; ... post-graduate course in ... Apply Superintendent. 357
...ILES FOR SALE
...5 model Pope Hartford, ...r, in extra good repair. ...World. 234
...ER RESORTS.
...HOTEL and Bungalows, ...Canada's leading central ...ss modern family hotel. ...ropean plan. Furnished ...t. Free garage for au... ...ecial week-end rates. ... Hotel Brant, Burlington. ed7
...ASSAGE.
...s. Mattie gives treatment ...st, near Yonge. Phone. ed-7
...truction given by gradu... ...uous hair removed, pain... ... Room 15. ed
...hs, superfluous hair re... ... Colbran, 755 Yonge. ed
...OOFING
... IRON skylights, metal ...ces, etc. Douglas Bros., ...t West. ed-7.
...S' MATERIAL.
...T, ETC.—Crushed Stone ..., bins, or delivered; best ... prices, prompt service. ... Supply Co., Ltd. Tel. ...ark 2474, Coll. 1373. ed-7
...TCHERS
... MARKET, 432 Queen ... Goebel, College 806. ed7
...E BIRDS.
...STORE, 109 Queen-street ...1959. ed7
...ARY MEDICINES.
...NEY'S famous tape ...d other world's famous ...das-street, Toronto. ed7
...CAFE
...nner 20c, 25c and 35c. ... you want to eat. ed-7
...INTING.
...DS, Wedding Announce... ..., Party, Tally Cards, ...ss Stationery. Adams, ed-7
... AND CIGARS.
...RD. Wholesale and Re... ...nist. 128 Yonge-street. ed7
...ORISTS.
...rters for floral wreaths, ...st. College 3 769. Night and Sun... ...3738. ...3724. ed-7
...E MOVING.
...G and raising done. J. ...rvis-street. ed7
...EALIST.
...s nerve tonic will cure ...ses and diseases aris... ...e herb in capsules. 169 ... ed-7.
...TGAGES.
...OR SALE—MERRITT ...or, 17 Chestnut-street. ed
...ITECTS.
...UINLOCK, Architect, ...g, Toronto. Main 4500
...DICAL.
...alist Diseases of Men. ...t. ed
...TENTS.
...AUGH, DENNISON & ...ng, 18 King West, Toronto, Ottawa, Winnipeg. ...nts, domestic and foreign. ...ctive Patentee" mailed ed7
...TELS.
...ME, Yonge and Wilton ...ric light, steam heat... J. C. Brady.

Mining Stocks Barely Hold Their Own---Preston the Strong Spot

Day's Doings in YORK COUNTY West Toronto North Toronto East Toronto

YORK COUNTY FARMERS HELD LIVELY MEETING

City Milk Dealers Will Be Asked to Give Better Prices—Suburban Doings.

The meeting of the Woodbridge division of the Toronto Milk Producers' Association, held at Woodbridge a few days ago, seems to have been of an animated sort and to have given room for a lot of free and open-hearted discussion.

Not alone from the home village, but from Concord, Edgeley, Kleinburg, Nashville, Emery, Smithville and Clairville, the representation was big and complete.

The whole trouble arises over the great scarcity of coarse feeds for the cattle, and the difficulty experienced in keeping the supply up to the contract amounts, and some of the communications from the city dealers were not calculated to smooth the tempers of the dairymen and farmers present, a good many of whom are at their wits' end to know how to make ends meet.

A number of farmers wrote the secretary stating that they had resold at $1.40 per 8-gallon can, a substantial advance over the regulation rate of $1.25. Some had been successful in getting $1.35 only, but they all felt that they were entitled to and must have an increase over the prevailing rate.

What caused a feeling of irritation at the Woodbridge meeting was the suggestion of some of the city retailers, that if the farmers would feed their cattle and keep up the full supply, then they would concede an advance of 10 cents a can. Ten cents a can is not a very big raise at a time like this and the smallness of the advance rather nettled them.

In fact, stabling cattle at this time of the year and feeding grain or mill feeds bought at boom prices, to say nothing of the increased help necessary, did not appeal to them at all, and the farmers at that Woodbridge meeting were not at all backward in saying so.

"If any of the retailers can show us where there is any money in that, we would like to have them come out and demonstrate it," said one of the members present. Farm help, it was said, was mighty hard to get and not always satisfactory when you did get it, and if the retailers want more milk they will have to put up the price to get it. The men who have sold at the increased rate are at their wits' end to know how to keep up the flow and a good deal will depend on the weather from now on as to whether they will accomplish it or not.

After a long discussion, two propositions were submitted, viz.: That in the opinion of this meeting we should not accept less than $1.40 per can.

An amendment was then submitted that the retailers should ask $1.35 per can, but this was on a vote bowled out and the original motion, to demand $1.40 a can, went sweepingly thru. So that's the way the matter stands to-day.

That the situation is exceptional seems to be admitted by almost everybody, the terrific heat and long dry spell completely ruining the pasture lands and even the refreshing rains of the past few days have so far effected little change for the better. It will take a long time to get back to what they lost.

A number of city dealers have stated that they have no idea of raising the price of milk and cream, but if the order becomes general that the farmers are demanding more money, the threatened advance cannot be long deferred. The ordinary citizen thinks the price of everything has about reached the limit already, but in justice to the dairymen it must be said that if any class of men are entitled to an increase in the price of their commodities it is the tiller of the soil, especially when the circumstances are as exceptional as exist to-day. Whatever conduces to the comfort and wealth of the farmer indirectly confers a benefit on the city man as well.

WEST TORONTO.

WEST TORONTO, July 18.—(Special.)—A Russian named Ivan Schyliski, while wrking at Gunn's abattoir, where he is employed, was severely crushed this morning. He was working in the elevator shaft and was caught between an ascending elevator and the side of the shaft. He was immediately taken to his home at 267 Maria-street, where his injuries were attended to. These consisted mostly of cuts and bruises about the head and one ear was almost severed.

The Victoria Presbyterian Church troop of Boy Scouts left this afternoon for Belle Ewart, where they will spend the rest of the month in camp with the men's Bible class.

St. Mark's Church held their annual Sunday school picnic to Island Park to-day.

W. Bro. White, assisted by Very W. Bro. W. J. Sheppard and Right W. Br. Dr. Hopkins, installed the following officers for the year 1911-12 at the annual installation of Victoria Lodge, A.F. & A.M., to-night: W.M., Bro. W. H. Whetter; I.P.M., Bro. W. E. Birrell; S.W., Bro. F. Ford; J.W., Bro. L. Horner; chaplain, Bro. Rev. R. ...aborn; treasurer, W. Bro. J. S. Hill; secretary, W. Bro. W. E. Birrell; S.D., Bro. T. O. Schreiber; J.D., Bro. W. J. Wadsworth, sr.; D. of C., Bro. W. J. Wadsworth, jr.; organist, Bro. F. B. Hartney; tyler, Bro. C. Miller.

The death occurred last night of Mr. William Paris, 79 Myrtle-avenue. The deceased was 60 years of age and had been sick for many weeks. The funeral will take place Thursday afternoon at 2 o'clock to Prospect Cemetery.

Eileen Turnbull, the youngest child of Mr. and Mrs. Turnbull of 158 Osler-avenue, died this morning at her home. The funeral takes place Thursday afternoon at 3.30 to Prospect Cemetery.

To-morrow being the annual excursion of the West Toronto business men the stores and places of business will be closed all day.

WESTON.

Fair Board Gets $100—Judge Lowered Assessments.

WESTON, July 18.—(Special.)—At last night's meeting of the village council Weston Fair was given a grant of $1000, the amount to be spent in connection with a field day for the school children.

Before Judge Morgan, in the court of revision, four appeals for reduced assessment were made, only three of which were successful. Ashman & Viney got a reduction from $9800 to $7800, the Grand Trunk Railway from $9400 to $7000, the C. P. R. from $6600 to $5200. That of Edward Eagle of McDonald-avenue did not appeal to his worship and was not allowed.

YORK TOWNSHIP COUNCIL.

According to a report submitted to the York Township Council yesterday, the total amount which the township will require to pay the city in S.S. No. 10, 13, 20, 25 and 27 will be $52,576.91.

R. Home Smith's offer of a parcel of land, including blocks F. G. H and J, on plan No. 1582, was accepted. The land will be used for street purposes alone.

The rates levied by the county council on the township appear to be very high and included the following: For general purposes, $12,319.39; for Industrial Home, $1506.44, and for county court house debentures, $1009.65.

In addition to this the sum of $2001.90 has been levied for the creation of a sinking fund for the retirement of the debentures.

Weston Fair will get a donation this year of $100, an increase of $25 over last year.

The report of the board of health showed that the township is in a remarkably satisfactory condition along this line, only five cases of scarlet fever being reported.

NEWMARKET.

NEWMARKET, July 18.—(Special.)—The third annual picnic of the North York Women's Institute will be held at Bond Lake Park on Wednesday, July 19, at 2.30 p.m. George A. Putnam and Dr. Jennie Smellie will be the speakers of the afternoon.

On Monday, July 24, the members of St. John's Church will hold their garden party on the grounds, and the Aurora Band will be the lone attraction of the evening.

The Metropolitan Railway are making every arrangement possible to meet the expected demands upon their passenger cars on Thursday. It is not expected that there will be any annoying delays as on some former occasions.

RICHMOND HILL.

RICHMOND HILL, July 18.—(Special.)—Principal Davidson of the high school and Mrs. Davidson are spending their holidays at Stony Lake.

H. A. Nicholls was notified that John Campbell of Woodville would be in this vicinity on Friday of last week to judge field oats entered in the competition. Mr. Campbell came as arranged, and about fifteen fields were examined. The grain generally showed a marked improvement over what was expected.

The village park is about one of the prettiest places on Yonge-street, and the members of the Alexander Choir, who recently held their picnic here, were enthusiastic in their praise of the grounds and the people.

THORNHILL.

The officers of Patterson Lodge, A. F. and A. M., for the year are as follows: W. Bro. J. A. Thompson, W.M.; W. Bro. W. H. Carleton, M.D., I.P.M.; Bro. E. A. James, B.A.Sc., S.W.; Bro. J. W. Wiggins, J.W.; Bro. G. R. Goulding, chaplain; R. W. Bro. J. Ed. Francis, secretary; V. W. Bro. R. S. Thompson, treasurer; W. Bro. Wm. Riddell, D. of C.; Bro. I. Vanderburg, S.D.; Bro. A. A. Brillinger, J.D.; Bro. W. C. Gohn, S.S.; Bro. Hugh Hall, J.D.; Bro. G. H. Hooper, J.G.; Bro. W. Stevenson, tyler. Benevolent and sick committee—W. Bros. A. Muchle, R. Forbes, Bros. E. A. C. Gordon, W. Brook. Hall trustees—W. Bros. W. Riddell, W. H. Carleton, M.D.; Bros. B. D. Gohn, O. D. Bales. Auditors—Bros. H. B. Schmidt and G. R. Goulding.

AURORA.

Thursday General Holiday in Town—Pulley Works to Be Rushed.

AURORA, July 18.—(Special.)—Pretty nearly everybody who can leave town at all will be at Jackson's Point on Thursday afternoon at Herb Lennox's picnic. This is not looked upon here as a political gathering at all, but the one big social outing of the year. John Bond & Sons have secured six of the eight privileges for selling in the park on that date.

Wednesday afternoon all the business houses will keep open and will remain closed on Thursday afternoon instead. This is on account of the picnic at Jackson's Point.

Fred Taylor, who is home from the coronation festivities, wears a medal handed to him personally by the King.

The plans are all ready for the building of the pulley works.

Farmers coming into the village report the crops improving since the rain.

WILL FACILITATE SETTLEMENT.

CONSTANTINOPLE, July 17. — The cabinet has appointed Abdullah Pasha to replace Turgut Shefket Pasha, commander-in-chief of the Turkish forces in Albania. It is expected that the change will facilitate the settlement of the Albanian revolt, as Turgut has been held responsible for severe repressive measures. The new commander enjoys a reputation for moderation and integrity.

It is reported that the government has offered territorial compensation to Montenegro with a view to arriving at a general pacification.

Preston East Dome Keeps on Jump General List Does Nothing At All

Assimilation Process Holds Mining Market in Abeyance—Cobalts Act in Disappointing Manner.

World Office,
Tuesday Evening, July 18.

Trading in the local mining markets was not prolific of feature during to-day's session, and, outside of a continuation of the upward movement in Preston East Dome, there was practically nothing in the day's events to call for special comment.

The trend of prices was in the main more irregular than anything else. Prices at times showed an evident inclination to move out of the rut, but sufficient liquidation was forthcoming on any sign of a rally to hold the movement in check, so that the net result of the operations of the session was about nil.

The market is still passing thru a period of assimilation, which became virtually a necessity on account of the apprehension which attached to the recent fire in the mining camp. This feeling of nervousness is now disappearing, however, and the list is getting back into its accustomed swing again.

There was a good demand for Preston East Dome right from the opening of the exchanges, and the price was on the up grade most of the time. Opening at 37½, a gain of half a point over last night's close, the shares moved up to 39⅝, an advance of over two points for the session. At the close bids were in evidence at 39.

The street was alive with rumors relative to the advance in Preston. It was said that a big American syndicate had offered to take up all the stock held by the underwriting brokers and this at a good figure above the market. Another rumor had it that American interests were taking all the stock they could get their hands on. Predictions of a further advance were freely made.

The other cheaper Porcupines did not do very much. Dome Extension got up a point from last night's close to 86, but lost the gain on the afternoon board. Vipond was a weak spot, the shares declining two points to 53½, and then regaining most of their loss. Swastika dropped two points at 55.

There was not much doing in the bigger issues, and, outside of a further decline in values, there was nothing of interest in this end of the list. Hollinger got down below $13, losing 25 points at $12.85.

The Cobalts were in the main disappointing. Timiskaming sold back to 40, only to rally again late in the day. Beaver was quiet around 43½; Little Nipissing hit a new low spot at 2; Right of Way was off to 8. The selling was understood to be coming from interests who were replacing their funds in the gold stocks.

Big New Flotation Coming on Market

Property Immediately Adjoining Hollinger to Be Made Basis of Next Public Offering.

It is rumored that negotiations are nearing completion for the flotation of the stock of a company controlling one of the properties immediately adjoining the Hollinger Mine.

Report has it that the public are to be given an opportunity of purchasing a small block of treasury shares at an attractive figure.

As at present planned, the company will probably have a capital of $1,500,000, composed of 300,000 shares of a par value of $5 each. The treasury will have 100,000 shares, of which a small block will be sold at $3 per share. As this property is known to contain the extension of one or more of the Hollinger veins, as well as the extension of the McIntyre veins, the security will undoubtedly prove one of the market favorites.

Industrial Progress Around Georgian Bay

The Town of Orillia passed a bylaw on the 17th inst. to raise money to extend their transmission line to Simcoe Railway and Power Co.'s plant at the "Big Chute" on the Severn River. The town has contracted to take electrical energy from the Simcoe Company, who are now supplying power to the hydro-electric commission for distribution in Midland and Penetang. With hydro-electric power available, the Georgian Bay district is attracting attention, as is evidenced by the decision of the Campbell Flour Mills Co. to build a large mill at Midland, power being obtainable from the Simcoe Power Co.'s plant on the Severn. The C. P. R.'s large expenditures at Port McNicholl, near Victoria Harbor, are also attracting attention to the Georgian Bay district.

C.P.R. at New Record In London Market

LONDON, July 18.—Money was plentiful and discount rates were steady to-day. A small failure in the West African section did not affect the stock market, which was generally dull and easy, owing to profit-taking. Consols, home rails and Mexican rails declined, but Kaffirs and foreign securities were steady.

American securities were steady and prices ruled from 1-4 to 1 1-4 points above parity during the forenoon. Canadian Pacific was firm and active and touched 252, a new high record. Light Wall-street buying caused additional gains in the afternoon, and the market closed steady, a fraction below the best.

Russell Motor Company Dividend.

The directors of the Russell Motor Car Company, Limited, have declared a quarterly dividend of 1¾ per cent. for the quarter ending 31st inst., on both preference and common issues, payable Aug. 1 to shareholders of record on the night of 20th inst. Transfer books of the company will be closed from July 21 to July 31, inclusive.

PRICE OF SILVER.

Bar silver in London, 24⅜d oz.
Bar silver in New York, 52⅞c oz.
Mexican dollars, 45c.

PORCUPINES IN LONDON.

Playfair, Martens' cable quotes Porcupines in London at the closing of the market as follows:

	July 17. Bid.	July 17. Ask.	July 18. Bid.	July 18. Ask.
Hollinger	12⅞	13¼	13.06	13.60
N. O. Exploration	5⅝	5⅞	5½	6

Closing Quotations.

Cobalt Stocks:	—Dom'n— Ask.	Bid.	—Stand'd— Ask.	Bid.
Bailey	4¼	3¾	...	4¼
Beaver	44½	43½	44	43
Buffalo	170	167	...	...
Central	4	1½	3	1
Cham. Ferland	13	11	12¾	12¼
City of Cobalt	14	11½	13	10
Cobalt Lake	25	22¾	24	22¾
Coniagas	7.25	7.15	7.30	6.75½
Crown Reserve	3.40	3.36	3.50	3.40
Foster	6	5	6	3
Gifford	3	2½	3	1½
Great Northern	...	...	15	13
Green - Meehan	2½	2	2⅛	1¾
Gould	2¼	2	2½	1½
Hargraves	10½	10	11	10
Hudson Bay	100	...	100	
Kerr Lake	5.00	...	5.15	4.80
La Rose	4.20	4.10	4.10	3.70
Little Nipissing	2¾	2	2½	2
McKinley Dar.	1.68	1.66	1.72	1.68
Nancy Helen	...	...	2½	1
Nipissing	10.00	9.95	10.00	9.87½
Nova Scotia	11	10	12	10
Ophir	10	6	12	7
Otisse	10	...	10¾	...
Peterson Lake	9	8¼	9	8¾
Rochester	4	3	4	3½
Right-of-Way	10	9	8½	7¾
Silver Leaf	3½	3	3½	3¼
Silver Queen	...	...	8	4
Timiskaming	43½	43¼	45	44
Trethewey	85	75	97	75
Union Pacific	1½	...	3	...
Wettlaufer	...	...	1.15	1.10
Porcupine:				
Apex	20½	20¼	20¾	20
Canada	1.15	1.13	1.18	1.13
Central	82	81	81	78
Coronation	35½	34½	35	30
Cr. Chart.	45	35	...	...
Det. N. O.	49½	46	...	...
Dobie	2.50	2.25	2.25	2.05
Dome Extension	85½	84¾	85	84
Eastern	32	...	...	...
Eldorado	16	13	15½	15
Foley	1.29	1.27	1.29	1.28
Gold Spot	13	11	...	...
Gold Reef	22½	...	23	20
Goldfields	...	...	1.55	1.48
Hollinger	12.90	12.70	12.90	12.80
Imperial	12	11	14	10
Jupiter	70	...	...	...
Moneta	22	21	25	20
Northern	70	65	67	65
Pearl Lake	58	56	59	58
Porcupine L.	50	...	...	...
Preston E. D.	39¼	39	39½	39¼
Rea	5.60	5.52	5.57	5.54
Royal	32	28	...	...
Standard	5½	5	5¼	4½
Swastika	56	55	57	54
Tisdale	9	8	9	8
Town Site	42	40	...	...
United	5	4⅞	5	3
Vipond	...	...	54½	54
West Dome	1.60	1.40	2.00	1.65
Northern Exp.	6.50	6.00	...	...
Porcupine Gold	56	55	...	...
Great Northern	15	14	...	...
G. Centre	10	8	...	...

Standard Stock Exchange.

	Op.	High.	Low.	Cl.	Sales.
Apex	21	21	20	20	1,100
Beaver	43½	44	43½	44	1,400
Cham. Fer.	12½	...	...	...	1,100
City Cobalt	10	...	...	...	500
Crown Res.	3.38	...	...	...	200
Cobalt L.	22	...	...	...	100
Central	80	81	80	80	6,500
Dobie	210	2.12½	210	212½	200
Dome Ext.	86	88	85	85½	4,250
Foley	125	128	125	128	2,100
Hargraves	10	10	9½	9½	1,500
Hollinger	13.00	13.00	12.85	12.85	255
La Rose	3.90	...	...	...	15
Little Nip.	2¼	2¼	2	2	4,000
North. Exp.	6.00	6.00	5.75	5.75	300
McKinley	170	...	...	...	100
Nipissing	9.50	9.70	9.50	9.70	22
Ophir	9	...	...	...	300
Preston	37½	39¾	37½	38½	29,150
Pearl L.	58	60	58	60	200
Right-of-Way	8	...	...	...	2,700
Preston, b. 60.	41½	...	...	...	3,000
Peterson L.	8½	8¾	8½	8¾	1,500
Rochester	3⅜	...	...	...	1,600
Silver Leaf	3¼	...	...	...	3,500
Rea	5.60	5.62	5.50	5.54	1,150
Standard	5	...	...	...	1,900
Timiskam.	42	44¼	40	44	14,900
Trethewey	80	...	...	...	300
Tisdale	8	...	...	...	600
Swastika	55	...	...	...	1,900
Vipond	55½	55½	53½	55	8,500
West Dome	190	...	...	...	25

Toronto Stock Exchange Curb.

	Op.	High.	Low.	Cl.	Sales.
Apex	20	20½	20	20½	3,000
Dome Ext.	84½	84½	84	84	1,500
Hollinger	12.70	...	...	...	100
Coniagas	7.20	...	...	...	100
Otisse	1¼	...	...	...	1,500
Loco. pr.	93	...	...	...	5
*Loco.	100¼	...	...	...	25
McKin. Dar.	170	...	...	...	3,100
Preston	39	39½	39	39	8,000
Swastika	56	56⅛	56	56⅛	1,500
Timiskam.	42	43⅛	41	43⅛	2,200
Vipond	55	55	53½	54	1,550

*—With 25 per cent. stock bonus.

Dominion Exchange.

	Op.	High.	Low.	Cl.	Sales.
Apex	19¾	20¾	19½	20½	4,200
City Cobalt	12¾	...	...	...	250
P. Canada	111	...	...	...	100
Cobalt L.	21	...	...	...	100
Beaver	45	45½	43¾	44	3,150
Central	3½	...	...	...	150
Eldorado	15	...	...	...	100
Crown R.	3.40	...	...	...	50
Dome Ext.	86	86	84½	84½	1,400
Gifford	2½	...	...	...	150
Gt. North.	15	...	...	...	100
Foley	127	...	...	...	100
Hargraves	10½	11	10	10	1,300
Chambers	13	13¼	12	13	200
Hollinger	12.80	13.00	12.78	13.00	200
Imperial	12½	...	...	...	500
Jupiter	71	...	...	...	100
Moneta	21	...	...	...	450
McKinley	170	170½	170	170½	500
Coniagas	7.20	...	...	...	150
Gold Reef	23	...	...	...	100
P. Eastern	30½	...	...	...	1,000
Nova Scotia	12	...	...	...	100
Ophir	12	13	12	13	300
Peterson L.	9	9	8	8¼	800
Right-of-Way	9	9½	9	9	2,500
do. 60 d.	56	...	...	...	1,000
Preston	37½	38⅜	37½	38	9,700
do. b. 30	40½	...	...	...	500
do. b. 60	41½	41½	41	41	12,000
Swastika	55	55¼	55	55¼	400
Timiskam.	41	43	40½	43	1,900
Trethewey	78	...	...	...	100
West Dome	168	...	...	...	100
Gould	2⅛	...	...	...	100
United	4⅞	5	4¾	4¾	350

New York Curb.

Chas. Head & Co. report the following prices on the New York curb:

Dobie closed at 2⅛ to 2¼, high 2¼, low 2⅛, 1000; Dome Ex., 83 to 85, high 86, low 83, 6000; Pearl Lake, 55 to 60; Hollinger, 12⅞ to 13, high 13⅛, low 12½, 3000; Preston, 38 to 39, high 40, low 39, 10,000; Vipond, 55 to 57, 1000 sold at 55; Foley, 1¼ to 1 5-16, high 1 5-16, low 1¼, 500; Rea, 5½ to 5¾, 100 sold at 5⅝; West Dome, 1⅝ to 1⅞; Buffalo, 1½ to 2½; Cobalt Central, 1 to 3; Granby, 39 to 40; Kerr Lake, 5 to 5¼; La Rose, 3 15-16 to 4 1-16, 200 sold at 4; McKinley, 1⅝ to 1¾; May Oil, 35 to 40; Nipissing, 9⅝ to 9¾; Yukon Gold, 3 15-16 to 4 1-16.

DELORO PORCUPINE

JOHN A. MUNROE, President

People in Porcupine who know this Company's properties were desirous of getting some of the INITIAL OFFERING of shares. We are in receipt of the following telegram:

"A. J. Estes & C.,
"Montreal,
"Am sending this by courier to Kelso on account of fire condition. Hope you will hold initial offering Deloro Porcupine open another week to give people here chance to get in.
"PORCUPINE REALTY AND DEVELOPMENT CO."
(Porcupine, Ont.)

To which we have replied, extending the time for filing subscriptions at 20 cents per share to July 22.

A. J. ESTES & CO.
COMMERCIAL UNION BUILDING, MONTREAL, CAN.

BUY NOW
THE REASON

Damage done by the fire over exaggerated.
Market situation is as strong as ever.
Should there be a set back in prices it will be only temporary.
Fire risks in gold belt now reduced to a minimum.
Buy Dome Extension, Preston, Rea, Swastika, Porcupine, Eastern and Golden Centre to-day.
Write, phone or telegraph your orders to

JOSEPH P. CANNON
Member Dominion Stock Exchange. ed7
Phones M. 1416, 7315 Suites 109-10-11, 14 King St.E.

FIRE BULLETIN

Everyone with an interest in Porcupine should send for our special bulletin now ready for distribution. In this we deal with facts of the losses sustained by the camp, its probable effect and our views on the future of the stock market.

We adhere to our opinion that **ELDORADO** is one of the best speculative investments in the camp.

A. J. BARR & CO.
43 Scott Street - - - Toronto
Members Standard Stock Exchange.

Lucky Cross Mines of Swastika
AND
Porcupine Mohawk Mines, Limited

The above mentioned mines are two new flotations, which we strongly advise you to purchase.
LUCKY CROSS Shares .... 40c PORCUPINE MOHAWK 15c
Write us for prospectus.

J. M. WILSON & CO.
Members Dominion Stock Exchange, 36
14 KING ST. EAST, - - TORONTO

PORCUPINE PURCHASES

Buy **Foley-O'Brien** around $1.30 for an almost certain profit of at least 30 per cent.

Buy **Dome Extension** under 87 cents to cross $1.25 in the immediate future, or **Coronation** at 35 cents for 70 cents.

Buy **Gold Spot** at 10 cents now as **best low-priced Porcupine.** Acreage has been trebled within the week, and 50 cents seems assured.

For convincing reasons on these issues, write for **"THE LETTER ON PORCUPINE,"** mailed **free.**

SECURITY COMPANY, LTD.
Members Dominion Stock Exchange.
1010 KENT BUILDING, TORONTO.
Free Trip to Porcupine.
Investors call or write.

WHAT PORCUPINE HAS SUFFERED

The COPPER CURB AND MINING OUTLOOK, in its current issues, besides containing the details and pictures of the Porcupine fire, as seen by many eye-witnesses, gives the real damage done to the camp, its bright outlook for the future, and the actual condition of the Dome, West Dome, Dome Extension, Foley-O'Brien, Preston East Dome, North Dome, Pearl Lake, Hollinger, Apex, Imperial, Vipond and the other properties. Sample copy free on request.

IT HAS THE FACTS.
COPPER CURB & MINING OUTLOOK
72 TRINITY PLACE, NEW YORK

Porcupine Diamond Drilling

Diamond drilling and accurate assaying of cores a specialty.
A few good Mining Claims for sale. Properties examined and sampled.
WILLIAM R. REILLY, E.M., BOX 21
Telegraphic Address: "Assays."
Office at Porcupine Assay Office.
ed POTTSVILLE, PORCUPINE.

LUCKY CROSS MINE SWASTIKA

For maps, showing relation of veins, etc., apply
F. W. DUNCAN & CO., 75 Yonge-St.

CASH

I am prepared to loan any amount at from ten to ninety days on listed Cobalt and Porcupine stocks.
C. T. PATTERSON
Telephone Adelaide 185.
51 YONGE-STREET, - TORONTO.

Fleming & Marvin
Members Standard Stock Exchange.
310 LUMSDEN BUILDING,
PORCUPINE AND COBALT STOCKS
Telephone M. 4028-9. ed7

DIVIDEND NOTICE.
THE CONIAGAS MINES LIMITED
Dividend No. 17.

Notice is hereby given that a dividend of Six per cent. (6 per cent.) and an additional bonus of Three per cent. (3 per cent.) upon the Capital Stock of this Company has been declared payable on the 1st day of August, 1911.

Transfer Books will be closed from the 20th to the 31st of July, 1911, both days inclusive.

By order of the Board.
R. W. LEONARD, President.
St. Catharines, Ont., July 18th, 1911.

Montreal Provisions.

MONTREAL, July 18.—The trade in provisions is active at firm prices.

Dressed hogs—Abattoir, $10.50 to $10.75 per 100 lbs.

Beef—Plate, half-barrels, 100 lbs., $7.50; barrels, 200 lbs., $14.50; tierces, 300 lbs., $21.50.

Lard—Compound tierces, 375 lbs., 9½c; boxes, 50 lbs. net (parchment lined), 9⅝c; tubs, 50 lbs. net, grained, two handles, 9¾c; pails, wood, 20 lbs. net, 10c; tin pails, 20 lbs. gross, 9¼c.

Pork—Heavy Canada short cut mess, barrels, 35 to 45 pieces, $22.50; half-barrels, $11.50; Canada short cut and back pork, 45 to 55 pieces, barrels, $22.50; Canada clear pork, barrels, 30 to 35 pieces, $21; bean pork, small pieces, but fat, barrels, $16.

Called to Streetsville.

Rev. J. F. Scott, B.A., of Port Stanley, was extended a unanimous call to the pulpit of Streetsville Presbyterian Church, which has been vacant since April.

Rev. F. P. Martin, B.A., the previous pastor, accepted a call to Chalmers Church, Quebec.

Rev. Thomas Phillips Here To-day.

Rev. Thomas Phillips of London, Eng., who will preach in Jarvis-street Baptist Church to-night, will arrive in the city this morning. After being shown about the city he will be entertained at luncheon by the Toronto Baptist Publications Committee.

Mining Securities
Porcupine and Cobalt stocks bought and sold. Orders executed on all exchanges.
J. T. EASTWOOD
24 KING STREET WEST.
Phones Main 2445-6.
Members Standard Stock Exchange.
Revised and complete Porcupine map free on request. ed-7

PORCUPINE AND GOWGANDA ASSESSMENT WORK
Performed by Contract.
HOMER L. GIBSON & CO.
SOUTH PORCUPINE ed7

Porcupine Stocks
See the largest Porcupine Map in the world in our Victoria Street window. ed-7
BUY REA IMMEDIATELY
English's, Limited
50 Victoria Street

A chance to gain information or to sell your mining claim in Porcupine, Gowganda or South Lorrain.
Call and see us.
THE PROSPECTORS' TRANSFER AGENCY
204 Stair Bldg. Phone Adel. 190 ed-7

PORCUPINE AND COBALT STOCKS
Information furnished on request.
Correspondence solicited.
J. M. WALLACE
Member Standard Stock and Mining Exchange
Phones Main 1044-5. TORONTO

We are now ready to take orders in
The Plenarium Mines Company
(Armstrong & Booth)
at $3.00 per share, net, prior to listing on the Exchanges.
BARKER & BARKER
(Members Dominion Stock Exchange)
M. 2806. 21 Manning Arcade edf

PIKE LAKE GOLD MINES
For Engineer's Report and Map showing location of veins address BOX NO. 30, TORONTO WORLD. 135135

PORCUPINE
Real Estate and Mining Claims
CHAS. C. MACGREGOR
King St. Porcupine City 135

PORCUPINE STOCKS
bought and sold. Send in your name for market letter.
GORMALY, TILT & CO.
Members Standard Stock Exchange.
32-34 Adelaide St. E., Toronto. ed

LORSCH & CO.
Members Standard Stock Exchange
Cobalt and Porcupine Stocks
Tel. M. 7417 edtf 36 Toronto St.

L. J. West & Co.
Members Standard Stock Exchange.
PORCUPINE AND COBALT STOCKS.
112 Confederation Life Building.
ed

F. ASA HALL
Main 2385 43 Scott St. TORONTO
COBALT AND PORCUPINE STOCKS
Orders promptly executed.
Member Standard Stock Exchange. ed7

W. J. NEILL & CO.
Members Standard Stock Exchange
COBALT AND PORCUPINE STOCKS
Tel. M. 3606. 51 Yonge St., Toronto. ed-7

PORCUPINE MAPS
General Map of the District Revised to Date
A. C. GOUDIE & CO.
621 Traders Bank Building

W. T. CHAMBERS & SON
Members Standard Stock and Mining Exchange.
COBALT and PORCUPINE STOCKS
23 Colborne St. Main 3153-3154

PORCUPINE LEGAL CARDS.

COOK & MITCHELL, Barristers, Solicitors, Notaries, etc., Temple Building, Toronto; Kennedy's Block, South Porcupine. ed

GRAY & GRAY, Barristers, Notaries, etc., Porcupine and Matheson. Head office, 304 Lumsden Building, Toronto. ed

GOWGANDA LEGAL CARDS.

H. F. WILLIAMS, Barrister, Solicitor, Notary, Gowganda, (Successor to McFadden & McFadden). ed

BUSINESS CHANCES

PORCUPINE—Now is your time to get into business in the greatest gold camp in the world. We have one of the best business lots there, located on the main street. Lots on both sides were occupied by the Bank of Commerce and Bank of Ottawa before the fire; $600 buys it. Plenty of frontage for two stores. Write or phone, John Bailes & Son, Oshawa, Ont. [illegible]

Spot
Securities
Cobalt stocks bought ... executed on all ex...
...ASTWOOD
...STREET WEST.
...dard Stock Exchange. ...omplete Porcupine map ed-7
...CUPINE
...GOWGANDA
...MENT WORK
...d by Contract.
...GIBSON & CO.
PORCUPINE
ed7
...ine Stocks
...est Porcupine Map ...in our Victoria ed-7
IMMEDIATELY
...'s, Limited
...toria Street
...o gain informa... ...ell your mining ...Porcupine, Gow... ...outh Lorrain.
...nd see us.
...CTORS' TRANSFER ...GENCY
Phone Adel. 199 ed-7
...UPINE AND ...T STOCKS
...urnished on request. ...ndence solicited.
...WALLACE
...Stock and Mining Exchange
TORONTO
...eady to take orders in
...m Mines Company
...rong & Booth)
...re, net, prior to listing
...R & BARKER
...nion Stock Exchange
21 Manning Arcade. edtf
...C LAKE
...MINES
...r's Report and Map ...on of veins address ...RONTO WORLD. 135135
...CUPINE
...and Mining Claims
...MACGREGOR
...Porcupine City 135
...PINE STOCKS
...Send in your name ...arket letter.
...Y, TILT & CO.
...ard Stock Exchange. ...de St. E., Toronto. ed
...CH & CO.
...ndard Stock Exchange
...Porcupine Stocks
edtf 36 Toronto St.
...West & Co.
...ard Stock Exchange. ...ND COBALT STOCKS. ...ation Life Building. ed
...SA HALL
...3 Scott St. TORONTO
...PORCUPINE STOCKS ...ly executed. ...ard Stock Exchange. ed7
...EILL & CO.
...dard Stock Exchange
...PORCUPINE STOCKS
51 Yonge St., Toronto. ed-7
...PINE MAPS
...f the District Revised ...to Date
...OUDIE & CO.
...s Bank Building
...AMBERS & SON
...ard Stock and Mining ...xchange.
...PORCUPINE STOCKS
...St. Main 3153-3154
...E LEGAL CARDS.
...HELL, Barristers, Solici... ...etc., Temple Building, ...y's Block, South Porcu... ed
... Barristers, Notaries, ...ne and Matheson. Head ...en Building, Toronto. ed
...A LEGAL CARDS.
...MS, Barrister, Solicitor, ...owganda. (Successor to ...Fadden). ed
...ESS CHANCES
...Now is your time to ...iness in the greatest ...e world. We have one ...ness lots there, located ...eet. Lots on both sides ...y the Bank of Com... ...of Ottawa before the ...Plenty of frontage for ...e or phone, John Bailes ...Ont. 234561

Commercial Reports

Further Break in Grain Prices With Corn and Oats in the Lead

Coarse Grains Get Another Sharp Slump at Chicago on Improved Conditions—Wheat Takes a Fractional Decline.

CHICAGO, July 18.—With supplies of new wheat piling up here and with the world's available supply showing a substantial increase, the market for the cereal slowly succumbed to-day under the crush. Closing prices varied from the same as last night to 1-4c to 3-8c down. In corn there was a net decline of 1c to 1 3-8c to 1 1-2c and on oats a loss of 1-2c to 1c. Provisions wound up at 2 1-2c to 10c and 12 1-2c greater cost.

First sales of this year's wheat from the harvest in Michigan were made here to-day. Illinois continued to sell freely, Indiana to a fair extent and there was a surprising resumption from Missouri. Then, too, the world total made a gain of 505,000 bushels, contrasting sharply with a decrease of 5,427,000 bushels a year ago. Stories of black rust spreading in the Northwest were responsible for more than one advance in prices, but failed of permanent effect, as markets much nearer to the scene gave a poor response. Besides generous showers in the spring crop states were falling and the evidence was plentiful that the longs were unloading on the bulges here. News of export sales, ten boatloads at New York, came too late to cut any figure in Chicago. Between the opening and the close Sept. ranged from 87 5-8c and 88 5-8c to 88 3-4c, with latest trades 1-4c net lower at 87 3-4c.

Drenched fields everywhere west of the Missouri River resulted in heavy selling of corn. The only support came thru shorts accepting profits on the decline. Outside limits for September proved to be 63 3-8c to 63 1-2c and 64 3-4c with the close 63 3-4c, a net decline of exactly 1c. Cash grades were in only moderate demand.

The oats market was overloaded by hedging sales against free arrivals at country stations. Stop loss orders added to the depression. High and low points for Sept. were 43 1-4c and 41 3-8c. The close, 42 1-2c, represented 1c loss, compared with 24 hours before.

Purchases on Milwaukee account helped provisions and so did an advance in hogs. At the end of the day pork was 7 1-2c to 10c up, lard 2 1-2c and 5c and ribs 10c to 10c and 12 1-2c.

Receipts at Primary Centres.

Receipts of wheat in car lots at primary points, with comparisons, were as follows:

	To-day.	Week ago.	Year ago.
Chicago	840	333	60
Duluth	38	82	48
Minneapolis	269	130	175
Winnipeg	210	337	270

European Grain Markets.

The Liverpool market closed to-day ¼d to ½d higher on wheat and unchanged to ¼d lower on corn, compared with yesterday. Berlin wheat closed ¼c lower, Paris ¼c to 2½c lower.

Winnipeg Inspection.

Winnipeg receipts of wheat to-day graded as follows: No. 1 northern, 85 cars; No. 2 northern, 48; No. 3 northern, 56; No. 4 northern, 34; No. 5 northern, 6; No. 6 northern, 11; winter wheat, 9; others, 9. Oats receipts were 193 cars; flax, 3; barley, 3.

World's Visible Supplies.

Bradstreet's estimates that during the past week the world's visible wheat supply increased 500,000 bushels, corn decreased 1,228,000 bushels, and oats decreased 2,000,000 bushels.

European Visible.

The visible supply in Europe this week amounts to 72,736,000 bushels, against 75,278,000 bushels last week, thus showing a decrease of 2,542,000 bushels. Last week there was a decrease of 5,794,000 bushels, and last year a decrease of 3,072,000 bushels, when the total amounted to 65,559,000 bushels.

Primaries.

	To-Day.	Wk. ago.	Yr. ago.
Wheat—			
Receipts	1,631,000	1,083,000	685,000
Shipments	611,000	198,000	274,000
Corn—			
Receipts	229,000	521,000	530,000
Shipments	921,000	403,000	367,000
Oats—			
Receipts	572,000	....	....
Shipments	445,000	....	....

Stocks of Grain.

The public and private elevator stocks of grain in Chicago this week were as follows: Wheat, 10,704,000 bushels, an increase of 800,000 bushels over a week ago; corn, 5,981,000 bushels, a decrease of 266,000 bushels; oats, 6,606,000 bushels, a decrease of 1,770,000 bushels.

Dakota Crop Report.

The North Dakota crop report shows relief from drought in only a few counties, which show marked improvement, but lack of general moisture over the state continues to scale down the good prospects of three days ago. Cool weather has been a saving factor. Wheat and oats, suffering most, are now generally headed out over the state. Good crops looked for in some of the large counties.

Winnipeg Wheat Market.

	Prev. Close.	Open.	High.	Low.	Close.
Wheat—					
July	96	96	96	95¾	95¾
Oct.	91⅞	92	92⅛	91⅝	91¾
Dec.	91¼	91⅛	91⅜	90⅞	91
Oats—					
July	37¾	....	....	....	37⅛
Oct.	38⅜	....	....	....	38⅜

ST. LAWRENCE MARKET.

Receipts of farm produce were five loads of hay, one load of straw and a few dressed hogs.

Hay—Five loads sold at $20 to $22 for old, and $18 to $19 for new.

Straw—One load of sheaf sold at $15 per ton.

Market Notes.

Joshua Ingham bought 25 dressed hogs at $10 to $10.50 per cwt.; 100 lambs, alive, at $6.75 per cwt.; 50 sheep at $4.25 per cwt.

Grain—		
Wheat, fall, bushel	$0 83 to	$....
Wheat, goose, bushel	0 80	....
Rye, bushel	0 70	....
Oats, bushel	0 43	....
Barley, bushel	0 60	....
Buckwheat, bushel	0 48	0 50
Peas, bushel	0 78	0 80
Hay and Straw—		
Hay, per ton	$20 00 to	$22 00
Hay, new	18 00	19 00
Clover or mixed hay	10 00	12 00
Straw, loose, ton	7 00	....
Straw, bundled, ton	14 00	....
Fruits and Vegetables—		
Potatoes, per bag	$1 60 to	$1 75
Carrots, per bag	0 65	....
Cabbage, per case	3 00	3 50
Dairy Produce—		
Butter, farmers' dairy	$0 18 to	$0 25
Eggs, strictly new-laid, per dozen	0 23	0 28
Poultry—		
Turkeys, dressed, lb	$0 16 to	$0 18
Spring chickens, lb	0 20	0 25
Spring ducks, lb	0 20	0 25
Fowl, per lb	0 14	....
Roosters, per lb	0 11	....
Fresh Meats—		
Beef, forequarters, cwt	$7 00 to	$8 00
Beef, hindquarters, cwt	12 00	13 50
Beef, choice sides, cwt	9 00	10 00
Beef, medium, cwt	8 00	9 00
Beef, common, cwt	6 00	7 00
Mutton, light, cwt	8 00	10 00
Veals, common, cwt	6 50	8 00
Veals, prime, cwt	10 50	11 50
Dressed hogs, cwt	10 00	10 50
Spring lambs, per lb	0 19	0 21

FARM PRODUCE WHOLESALE.

Hay, car lots, per ton	$12 00 to	$13 00
Hay, car lots, No. 2	8 50	10 50
Straw, car lots, per ton	6 00	6 50
Potatoes, car lots, bag	1 25	1 40
Butter, store lots	0 16	0 17
Butter, separator, dairy, lb.	0 19	0 20
Butter, creamery, lb. rolls	0 22	0 23
Butter, creamery, solids	0 23	....
Eggs, new-laid	0 19	....
Cheese, new, lb	0 12	0 12½
Cheese, lb	0 14½	0 15
Honeycombs, dozen	2 50	....
Honey, extracted, lb	0 10	0 11

Hides and Skins.

Prices revised daily by E. T. Carter & Co., 85 East Front - street, Dealers in Wool, Yarns, Hides, Calfskins and Sheepskins, Raw Furs, Tallow, etc.:

No. 1 inspected steers and cows	$0 12½ to	$....
No. 2 inspected steers and cows	0 11½	....
No. 3 inspected steers, cows and bulls	0 10½	....
Country hides, cured	0 10½	....
Country hides, green	0 09½	....
Calfskins, per lb	0 12	0 15
Lambskins, each	0 25	0 50
Horsehides, No. 1	3 00	....
Horsehair, per lb	0 33	....
Tallow, No. 1, per lb	0 05½	0 06½
Wool, washed, lb	0 18	0 20
Wool, unwashed, lb	0 11	0 14
Wool, rejects, lb	0 14	0 15

FRUIT MARKET.

Quotations to-day are as follows:

Beans, Canadian, basket	$0 50 to	$0 60
Cucumbers, Canadian, box	1 00	1 00
Lemons (New Verdelli)	5 50	6 00
Onions (Egyptian), sack	2 50	2 75
Oranges (late Valencias)	4 00	4 50
Pineapples	3 50	4 00
Strawberries, crate	0 10	0 12
Tomatoes (hothouse)	1 00	....
Tomatoes (Florida)	2 25	3 50
Texas flats, 4 bask. crate	1 25	....
Cherries, cook, basket, 11 qt	1 25	1 50
Raspberries	0 12	0 15
Old potatoes, per bag	1 75	....
New potatoes, per basket	0 50	0 60
Red currants, 11 qts	1 00	1 25
Cauliflowers, dozen	1 50	....
New potatoes, barrel	5 75	6 00
Thimbleberries, box	0 16	0 17
New potatoes, in barrels, fancy goods, eastern short	5 75	....

GRAIN AND PRODUCE.

Local grain dealers' quotations are as follows:

Oats—Canadian western oats, No. 2, 41c; No. 3, 40c, lake ports; Ontario, No. 2, 39c; No. 3, 38c, outside.

Wheat—No. 2 red, white or mixed, 80c to 82c, outside points, nominal.

Rye—No. 2, 68c to 70c, outside, nominal.

Barley—For feed, 50c to 56c; for malting, 67c to 68c, outside, nominal.

Buckwheat—51c to 53c, outside, nominal.

Manitoba wheat—No. 1 northern, $1; No. 2 northern, 97c; No. 3 northern, 94½c, track, lake ports.

Manitoba flour—Quotations at Toronto are: First patents, $5.10; second patents, $4.60; strong bakers', $4.40.

Corn—No. 3 yellow, 66½c, c.i.f., bay ports.

Peas—No. 2, 78c to 80c, outside, nominal.

Ontario flour—Winter wheat flour, $3.35, seaboard.

Millfeed—Manitoba bran, $21 per ton; shorts, $23; Ontario bran, $22 in bags; shorts, $24, car lots, track, Toronto.

Toronto Sugar Market.

Sugars are quoted in Toronto, in bags, per cwt., as follows:

Extra granulated, Redpath's	$4 85
do. St. Lawrence	4 85
do. Acadia	4 80
Imperial granulated	4 70
Beaver, granulated	4 70
No. 1 yellow, Redpath's	4 45
do. St. Lawrence	4 45

In barrels, 5c per cwt. less, car lots 5c per cwt. less.

Chicago Markets.

J. P. Bickell & Co., Manufacturers' Life Building, report the following fluctuations on the Chicago Board of Trade:

	Prev. Close.	Open.	High.	Low.	Close.
Wheat—					
July	86⅝	86⅝	87	86	86⅝
Sept.	88	88⅜	88⅝	87⅝	87⅞
Dec.	91	91¼	91⅝	90⅝	90⅝
Corn—					
July	63¾	63½	63¾	62½	62⅝
Sept.	64⅜	64½	64¾	63⅝	63⅝
Dec.	61¾	61⅝	61⅝	60	60½
Oats—					
July	42¾	42⅛	42½	42¼	42¼
Sept.	43½	43¼	43¼	41⅝	42½
Dec.	45	44⅜	45	43¾	44⅜
Pork—					
July	15.80	15.80	15.90	15.80	15.90
Sept.	15.90	15.90	16.00	15.85	15.97
Lard—					
July	8.12	8.15	8.15	8.12	8.15
Sept.	8.22	8.22	8.22	8.20	8.22
Dec.	8.20	8.17	8.25	8.17	8.25
Ribs—					
July	8.30	....	....	....	....
Sept.	8.37	8.42	8.50	8.40	8.50

Montreal Grain Prices.

MONTREAL, July 18.—There continues to be a fair enquiry from European sources for Manitoba spring wheat, but foreign buyers are not disposed to pay prices ruling on this side, as their bids for regular grades are 1½c per bushel below cost. The trade in oats for both export and local account is quiet. Demand for bran and shorts is good.

Oats—Canadian western, No. 2, 42½c to 43c, car lots, ex-store; extra No. 1 feed, 41¾c to 42¼c; No. 3 C.W., 41c to 41½c.

Flour—Manitoba spring wheat patents, firsts, $5.30; seconds, $4.80; winter wheat patents, $4.60 to $4.75; strong bakers', $4.60; straight rollers, $4.10 to $4.25; in bags, $1.85 to $2.

Rolled oats—Per barrel, $4.55; bag of 90 lbs., $2.15.

Corn—American No. 3 yellow, 71c.

Millfeed—Bran, Ontario, $21 to $22; Manitoba, $20 to $21; middlings, Ontario, $22.50 to $23; shorts, Manitoba, $23; mouillie, $25 to $31.

Montreal Dairy Market.

MONTREAL, July 18.—A stronger feeling has developed in the market for cheese and butter, and prices have advanced.

Eggs—Selected, 21½c; fresh, 17½c; No. 1 stock, 18½c.

Cheese—Westerns, 11½c to 11¾c; easterns, 11¼c to 11⅜c.

Butter—Choicest, 22½c to 23¼c.

Reports of Black Rust In Canadian West

Chicago Hears Story of Crop Deterioration—Brokers' Comments on Grain Situation.

J. P. Bickell & Co. from Logan & Bryan:

Wheat—It was a fighting market in wheat all day, with the news features decidedly conflicting, and prices up and down sharply a number of times, and the close on a dip at ¼c or more under last prices of yesterday for the active months. As was the case yesterday, supporters of wheat had to contend with very heavy coarse grain markets. A number of black rust reports were received, and our advice from conservative people in spring wheat trade indicates a decided lowering of the crop promise. Our advices lead us to believe that the most important consideration for the wheat traders at this time is the further lowering of spring crop condition.

Finley Barrell wired:

Wheat—After a steady opening and strength in the face of demoralization in the other pits, pressure of actual wheat and lack of buying power caused a break, from which later there was a recovery in sympathy with the rally in coarse grains. Black rust in the spring wheat was an important factor. Export demand much less than yesterday. Country sales have been fair, but cash houses predicting a considerable falling off toward end of week.

Erickson Perkins & Co. had the following:

Wheat—The market opened a shade firmer, ruled very steady during the early part of the session, easing later on reports of rain in the northwest. The tone in the main was firm. Reports from the northwest were again more or less insistent upon a recession in crop conditions. The Canadian Northwest, where the crop is much later than in our own country, has had weather conditions which would make a rust scare quite possible. Northwestern markets were firmer than our own again to-day. We feel that for the time being the long side of the market is the safest one.

Corn—Further liquidation, following that of yesterday, was the feature. More precipitation was noted west of the river, which induced free selling for both long and short account. The market steadied after the early break, and a moderate rally ensued. We continue to hold our recent ideas about corn values, the present break in no way affecting them, as we do not believe that any of the damage done up to the middle of the month has in any manner been repaired.

Oats—Prices broke sharply again during the early part of the session. A good rally, however, ensued. Our advices are to the effect that the country has stopped selling new oats on this break, while the demand has improved materially, sales to-day for shipment from this market being reported at about 300,000 bushels. We feel that decline has been overdone, that the liquidation has been most thoro, and that better prices will rule from now on.

WEATHER REPORT

Moderation of Temperature and General Rains Beneficial to Crops.

WASHINGTON, July 18.—A decided moderation of temperature in districts east of the Rocky Mountains and a corresponding rise in temperatures over the western districts, with beneficial rains over much of the southern and eastern portions of the country, marked the weather of the week. In the corn growing states west of the Mississippi, much relief was experienced from the extreme heat. Good rains occurred over much of Nebraska, Kansas and Oklahoma, but drought continues in Missouri and Iowa, where vegetation is suffering severely. East of the Mississippi the weather was more favorable, showers occurring over large areas and the cooler weather afforded much relief.

GRAIN AND PRODUCE.

The local grain market is dependent entirely on the outside exchanges, dealers keeping a close watch on the movements at Chicago as a key to the ultimate situation. Wheat did little on the big American market yesterday, and Winnipeg varied little from the preceding day. Prices were consequently unchanged here.

Local dealers are not quoting new wheat as yet, but the quotations would range from 3c to 4c below the ruling price for old wheat.

Corn was lowered again yesterday, prices being put down to 66 1-2c, bay ports, to conform with the further decline in values at Chicago.

FOREIGN CROPS

Conditions Abroad Not So Satisfactory, According to Advices.

Broomhall's weekly summary of the foreign crops follows:

United Kingdom—Drought and heat have reduced yields, and especially of oats. Cutting will shortly commence in the south.

France—Cutting has commenced and is now general. The general fair outlook is being maintained under favorable weather. Some good authorities expect a moderate total.

Germany—The cutting of the rye crop has commenced. The wheat and oats crops are suffering from extreme hot weather and drought, and prospects are unfavorable.

Roumania—The harvesting of wheat is progressing under normal weather conditions. Offers of native wheat are, however, scarce.

Bulgaria—The heavy rainstorms have reduced the prospects for a bumper crop by one-third.

Russia—The outlook for the winter crops generally unfavorable. In the southwest the harvesting of winter wheat is progressing under favorable weather conditions. The spring wheat crop in this section is maturing satisfactorily.

Australia—The outlook for the growing crop is favorable.

India—There are further complaints of an unsatisfactory outlook for the monsoon.

Argentine—Our agent at Rosario cables that rains have fallen in the south centre, which will further improve already fine prospects for wheat.

Liverpool Wheat Market.

LIVERPOOL, July 18.—Wheat—There was a steady undertone to the speculative market at the opening, with prices ¼d higher, and, following opening, there was a further advance, with the undertone firm. Support was due to shorts covering and prominent support, on the firmer and fewer American offers, and scarcity of spot. Foreign crop conditions are less favorable, with harvesting returns in the United Kingdom disappointing. Reports from India are less favorable regarding the monsoon, and reports from Russia regarding the winter wheat outlook are bullish.

Liverpool Grain and Produce.

LIVERPOOL, July 18.—Closing—Wheat—Spot steady; No. 2 Manitoba, 7s 5½d. Futures steady; July 6s 10⅜d, October 6s 5¼d, December 6s 9½d.

Flour—Winter patents, 27s.

Hops—In London (Pacific Coast,) £7 to £7 15s.

The Matheson-Porcupine Brick & Tile Co., Limited

(Incorporation by letters patent under The Companies Act, Canada).

Capital—$200,000, divided into 2,000 shares of the par value of $100.00 each

OFFICERS AND PROVISIONAL DIRECTORS:

PRESIDENT:—D. JOHNSON, Merchant (Revillon Bros. Limited), Matheson, Ontario.

SECRETARY:—J. BEGGS, Accountant, Matheson, Ont. (Pro tem.)

J. LEWIS THOMAS, Civil Engineer, Montreal, Que.
W. MONAHAN, Contractor, Matheson, Ont.
JOSEPH JENKINS, Advocate, Montreal, Que.

SOLICITORS:—PATTERSON & JENKINS, City and District Bank Bldg., St. James St., Montreal.
S. ALFRED JONES, K.C., Haileybury and Porcupine.

BANKERS: — MERCHANTS BANK OF CANADA, 320 St. Catherine St. W., Montreal.
TRADERS' BANK OF CANADA. Head office at Toronto and Branches at Haileybury, Matheson and Porcupine.

BROKERS:—BUCHAN & SIMMS, Haileybury, Ont.
HERON & CO., 16 King St. W., Toronto.
THE PORCUPINE REALTY & DEVELOPMENT CO., Porcupine.

CONSULTING ENGINEER.—J. LEWIS THOMAS, C.E., 1120 Greene Ave., Westmount, P. Q.

HEAD OFFICE:—MONTREAL.

AN INDUSTRIAL OPPORTUNITY

With perhaps the exception of the wonderful productive lands of the great Far West of Canada, there is not a territory on the North American Continent which has come to the front, and attracted the attention of the investing public, like that area of country now known in all parts of the world, as NORTHERN ONTARIO.

Unlike the vast territory of the Far West, Northern Ontario possesses **two most valuable assets.** Not only is its unusually rich soil capable of the creation of a large farming industry but the valuable mineral deposits (i.e. the now well-known Gold-fields of Porcupine, to say nothing of the undiscovered mineral wealth still lying undisturbed) must assuredly mean for this particular part **unprecedented prosperity.**

It must therefore be borne in mind, when considering any investment in industrial enterprise in this new and productive country, that should it so happen its gold and silver camps died out and became dormant industries, the farming industry on the other hand will always be a staple and ever increasing one.

In the promotion of this Company these facts were most carefully considered, and in looking for a first-class clay property the matter of location has been of the very first importance.

From a very careful and thorough investigation, made by Mr. J. Lewis Thomas, C.E., of Montreal (one of the promoters, and who has had large experience in this class of enterprise), he has reported that primarily there is an immediate and enormous demand for both brick and tile in the towns of South Porcupine, Golden City, Cripple Creek, Lake View, Swastika and other rising principalities in the Gold area. It must not be forgotten, however, that this will be entirely independent of the present existing demand for such products in the farming towns of Monteith (seat of the Governmental Experimental Farms), Matheson, Cochrane (the important Railway Junction of the Grand Trunk Pacific and the T. & N. O. Railroads) and the agricultural districts generally surrounding these towns, and towns yet to rise.

It is inevitable, but nevertheless the invariable fate of all mining camps to succumb in their initial stages to the ravages, sooner or later, of fire, and strange though it may seem, should such a disaster visit any of the above named towns, the question of re-erection in brick would from a point of cost at present prices be prohibitive. Common brick costs, delivered in Porcupine, from $30.00 to $35.00 per thousand.

The physical features of this country are such that drainage must and will become one of its most pressing and urgent necessities both from a mining as well as a farming point of view, and therefore a very large demand for Agricultural Tile can be anticipated. The demands created by the Municipal Drainage and the Ditches and Watercourses (Ontario) Acts will call for this.

The promoters, in fact, are so confident of the probability of **a demand exceeding all possible supply** that they will lose no time in getting the necessary plant fixed and working, there being in sight at the present time a demand which makes them feel justified in providing for a daily output of 40,000 bricks, independent of tile and other products. A provisional order has already been given for machinery and plant.

A first-class clay property has been bought, immediately adjoining the Town of Matheson, and an option on a further 20 acres of adjoining property, good for three years, in case (as it is anticipated) extra area will be required.

Matheson, situated on the T. & N. O. Ry., is 16¾ miles south of Kelso, 46 miles south of Cochrane, 28 miles north of Porcupine, 13½ miles north of Monteith and 41½ miles north of Swastika. It possesses its Bank, Churches, School and important business houses, is in the centre of a very rich district and is an important distributing supply centre.

The recent visit of the Board of Trade of Toronto to the wonderful country of the North elicited from its members a unanimous opinion that this locality was destined to become **a peer amongst new countries.** With the exception of school taxes the Municipality will grant the Company free taxation for a term of ten years.

The main line of the T. & N. O. Railway runs through a corner of the property, and arrangements are now being made with the Railway Commission to provide adequate switch accommodation. There is also on the property a good water power which can be profitably used.

After careful thought on the part of Mr. Thomas, and as a result of several personal visits to this locality, and also exhaustive enquiries, it is decided that **Matheson is, by far, the most central point adaptable for this industry.** Not only can the whole area of the Porcupine District be reasonably and expeditiously handled from there, but the demands of the farming districts, already mentioned, can also be well supplied.

There is a loud and crying demand at the present moment (and especially after the big fires) from the localities in question for this industry, and the promoters in placing this investment before the public feel assured that they have a proposition that will be **a large dividend payer.**

A thoroughly practical brick and tile man will be put in charge, one with a first-class Canadian or American experience. There is fuel in the District, as well as on the property, so that in spite of the slightest increase in cost of labor, the ultimate cost of production will not be any greater than in the more settled districts of Ontario and Quebec.

An "all-the-year-round plant" (dry press system) will be installed, so that the winter season will not retard the manufacture of products, and active operations will be carried on continuously, whereby a large stock will always be ready on hand for early spring operation.

The promoters in putting this enterprise before the public do so with the fullest confidence that the latter will not be slow in appreciating the value of **a first-class industrial proposition** and which with the careful and practical management that is fully intended the same shall have and with no competition anywhere near, or indeed anticipated for some time to come, nothing but financial success can attend the same.

After careful investigation as to labor, cost of running plant and other working charges, and after taking into consideration the lumber for fuel at the disposed of the company, it is estimated a first-class brick can be turned out F.O.B. yard Matheson for $7 per 1000 prime cost. It is the intention of the company to be in a position to supply bricks by about the middle of September and orders are now being booked with that in view. $14 per 1,000 can readily be obtained for same.

The clay is of excellent quality and runs to a depth of 100 feet. The following analysis will speak for itself:

MONTREAL, July 6th, 1911.

To J. Lewis Thomas, Esq.,
Montreal.

File 915. Lab. No. 2674.

Moisture—23.34 Per Cent.

ANALYSIS OF DRY SAMPLES.

	DARK SAMPLE Per Cent.	LIGHT SAMPLE Per Cent.
Loss on ignition	7.56	13.66
Silica	56.69	44.29
Iron Oxide	5.73	8.27
Aluminum Oxide	18.48	15.93
Lime	3.92	9.69
Magnesia	3.52	4.54
Alkalis, sulphates, etc., (by difference)	4.10	3.62
	100.00	100.00

(Signed) ROBERT W. HUNT & CO., Limited.

Bricks have already been made from this clay and it is the opinion of experts, after seeing them, that no better bricks are made in Canada. They are equivalent if not better than best Milton.

After the allotment of shares, a meeting of shareholders will immediately be called and a Permanent Board of Directors appointed. The promoters will receive for promotion, Charter, land (free of all encumbrance, etc.) the sum of $25,000 in cash or shares at their option. The new Board will be asked to confirm provisional contracts entered into between The Berg Brick Machinery Co., Ltd., and the promoters as to plant and machinery, between the promoters and J. Lewis Thomas as advisory engineer and also between J. Lewis Thomas, and W. Monahan as to lumber and option on further lands.

Application for shares should be made through applicant's own Brokers or to any of the Brokers named in this prospectus, or direct to the Secretary. As a large demand is expected, early application is advised, and this particularly so, inasmuch that since prospectus was written the disastrous fires of the North (now so well known to the Canadian public) have placed the Promoters in possession of enquiries for two million bricks. This is but an augury of what demands may be expected. The subscription list will close on or before noon of August 1st, 1911.

The Matheson-Porcupine Brick and Tile Co., Limited

TO ....

....

....

Dear Sirs:

Please allot me ....shares at $100 each par value in the Matheson-Porcupine Brick and Tile Co., Limited, for which I agree to forward you $..................... on allotment.

Name ....

Address ....

....

89 CARS AT CITY YARDS GOOD CATTLE SCARCE

Choice Butchers 10c Higher—Sheep, Calves, Steady—Lambs $4 to $5 Per Cwt. Lower.

The railways reported 89 carloads at the City Yards, consisting of 998 cattle, 1093 hogs, 2238 sheep and lambs and 357 calves.

The quality of fat cattle was far from being as good as has been coming, few choice lots in comparison with the common and medium being on sale.

There was a fair trade, altho at times it was slow, but a fairly good clearance of the yards was made before the close of the market.

Prices were steady to strong for the common and medium at Monday's quotations, but the few good quality cattle were about 10c stronger, when quality is taken into consideration. Prices were high, according to quality.

Butchers.

Geo. Rowntree bought 400 cattle, or nearly if not fully one-half of the fat cattle on sale, at the following prices: Butchers' steers and heifers, $5.10 to $5.90; good to choice cows at $4.50 to $5; canners at $1.50, and common cows, $3.50; bulls, $3.25 to $4.65.

Stockers.

A few lots of stockers, 600 to 800 lbs. each, sold at $3.80 to $4.50 per cwt.

Milkers and Springers.

A fairly good supply of milkers and springers sold at from $38 to $60; but we heard of three choice cows bringing $70.

Veal Calves.

Upwards of 400 veal calves were sold at $4 to $8.50 per cwt.

Sheep and Lambs.

Receipts of sheep and lambs (especially lambs) were large, over 2200 being on sale. Lambs dropped from $4 to $5 per cwt., one of the greatest slumps in the history of the market.

Lamb prices ranged at from $6 to $7 per cwt., while last Thursday $10 to $11 per cwt. was paid. Sheep, ewes, sold at $3.50 to $4.25, with a few yearlings at $5.

Hogs.

Mr. Harris quoted selects, fed and watered, at $7.40, and $7.10 f.o.b. cars at country points.

Several dealers reported $7.50 for selects, fed and watered, and $7.25 f.o.b. cars at country points, and $7.20 was a common price. One prominent dealer told The World that he was offered $7.75 for a carload of hogs, fed and watered, to be delivered at the City Market Wednesday.

Representative Sales.

Corbett & Hall sold ten carloads of stock, as follows: Butchers' steers and heifers, $5.15 to $5.80; cows, $4 to $4.90; lambs, $6.50 to $7 per cwt.; calves, $6 to $8 per cwt; milkers and springers at $45 to $65 each.

Coughlin & Co. sold: 21 butchers, 1010 lbs. each, at $5.90; 4 cows, 1050 lbs. each, at $4.50; 1 calf, 160 lbs., at $8.

C. Zeagman & Sons sold one load: 22 stockers, 730 lbs. each, at $4.40; 26 light eastern butchers, 700 lbs., at 3¾c to 5c; 8 feeders, 1050 lbs., at $5; 24 good cows, 1180 lbs., at $4.70; 12 good cows, 1060 lbs., at $4.40; 18 good cows, 1090 lbs., at $4.35; 12 cows, 1020 lbs., at $3.85; 11 canners, 1030 lbs., at $1.75; 65 hogs, 206 lbs., at $7.50; 85 lambs, 73 lbs., at $6.75; 84 lambs, 60 lbs., at $6; 12 lambs, 66 lbs., at $6.75; 65 calves, 140 lbs., at $7.50.

Maybee & Wilson sold: One load of butchers, 1000 lbs., at $5.80; one load of butchers, 980 lbs., at $5.40; one load of butchers, 1000 lbs., at $5.75; 25 cows at $4.35 to $4.60; one load of stockers, 600 lbs., at $3.80; 2 milkers at $58 each.

Farmer Joseph Jackson of West York sold 10 hogs off wagon at $7.50 per cwt.

Crawford & Co. sold two loads of cattle—stockers at $4.25 to $4.75; butchers' steers and heifers at $4.75 to $5.60.

A. W. Maybee sold: 5 butchers, 1140 lbs., at $5.80; 5 cows, 1050 lbs., at $4.50; 13 butchers, 900 lbs., at $5.25.

Representative Purchases.

Fred Armstrong bought 20 milkers and springers at $50 to $70 each, but only 3 at the latter price.

Charles Maybee and R. Wilson bought 1 load of stockers, 800 lbs., at $4.50; 6 butchers, 1050 lbs., at $5.75.

R. M. Pringle bought 21 butchers, 900 to 1000 lbs., at $5.60 to $5.80.

Charles McCurdy bought 40 cattle, 900 to 1000 lbs., at $5.60 to $5.80.

Jesse Dunn bought 10 heifers, 1000 lbs., for Ontario Government institutions, at $5.50 to $5.75.

E. Puddy bought 100 hogs at $7.10, f.o.b. cars; 300 lambs, at $6 to $7.50 per cwt.; 26 butchers, 900 lbs., at $5.25.

A. W. Maybee bought 13 butchers' steers, 1070 lbs., at $5.75; 9 cows, 1100 lbs., at $4.50.

D. Rowntree bought for the Harris Abattoir Co., 200 lambs, at $6.50 to $7; 50 sheep, at $3.25 to $5 per cwt.; 70 calves, at $4 to $8.50 per cwt.

William Crealock bought for the D. B. Martin Co. 1 load butchers, $5.25 to $5.40; 1 load cows, $4.35 to $4.65.

James Ryan bought 8 milkers and springers, at $38 to $69.

Market Notes.

H. P. Kennedy bought at the Union Stock Yards on Monday, 150 cattle, at prices ranging from $5.60 to $5.90 for steers, 1100 to 1300 lbs., and 50 cattle today, at the city market, at $5.50 to $5.75 for steers, cows, at $3.50 to $5; butcher bulls, $4 to $5, and 2 export bulls, 1800 lbs. each, at $4.25, all of which were for H. M. Levinoff of the East End Dressed Beef Co., Montreal. Mr. Kennedy sold 5 car loads of cattle, sheep, lambs and calves, at current prices.

JUNCTION LIVE STOCK.

Receipts of live stock at the Union Yards were 11 car loads, 92 cattle, 340 hogs, 126 sheep and lambs, and 13 calves.

Trade was steady to firm for cattle. Hogs were 5c per cwt. higher than on Monday. Sheep were steady, but lambs were easier.

E. L. Woodward bought for Swift & Co. as follows: 90 exporters, 1292 lbs., at $5.95; 9 butchers, 1000 lbs., at $5.50; 13 calves, 134 lbs., at $7.75; 85 lambs, 70 lbs., at $7; 17 lambs, 90 lbs., at $7.50; 3 yearlings, 110 lbs., at $5; 20 sheep, 150 to 180 lbs., at $3.50 to $4; 340 hogs, 185 lbs. each, at $7.65, fed and watered, at the market.

Coughlin & Co. sold: Exporters—20, 1312 lbs. each, at $6; 32, 1288 lbs., at $5.95; 4, 1325 lbs., at $5.95. Hogs—66, 187 lbs., at $7.65; 54, 206 lbs., at $7.65; 1 sow, 480 lbs., at $6.15. Lambs—9, 97 lbs., at $7.50. Sheep—9, 175 lbs., at $3.50. Calves—1, 170 lbs., at $8.50; 7, 134 lbs., at $7.75; 2, 135 lbs., at $7.

Rice & Whaley sold: Butchers—13, 1404 lbs. each, at $5.90 per cwt.; 12, 1280 lbs., at $5.90; 9, 1156 lbs., at $5.50. Calves—2, 180 lbs., at $8; 1, 100 lbs., at $6.50. Lambs—8, 77 lbs., at $7.50; 85, 65 lbs., at $7. Sheep—3, 116 lbs., at $5; 2, 100 lbs., at $5; 7, 161 lbs., $4; 2, 115 lbs., at $4; 2, 120 lbs., at $3. Hogs—65, 180 lbs., at $7.65; 150, 198 lbs., at $7.65; 1, 190 lbs., at $7.65. Sows—1, 360 lbs., at $6.10; 1, 390 lbs., at $5.65; 1, 170 lbs., at $5.65.

Market Notes.

W. J. Johnson, butcher in West York at Ella, bought 13 best butchers' cattle, 1050 lbs., at $5.90. Mr. Johnson, who caters to the farmers of West York, evidently intends that they shall not have cause to grumble at the quality of the beef supplied to them. This item was omitted from our Junction Market report.

Charles Livingston bought for Davies of Montreal 2 car loads of cattle, at the Union Yards on Monday.

Buffalo Live Stock.

EAST BUFFALO, July 18.—Cattle—Receipts, 100 head; market slow and steady; prime steers, $6.25 to $6.50; butcher grades, $3 to $6.25.

Calves—Receipts, 150 head; market slow, 25c lower; cull to choice, $5 to $8.50.

Sheep and Lambs—Receipts, 600 head; market active and steady; choice lambs, $7.40 to $7.50; cull to fair, $5 to $7.25; yearlings, $5 to $5.75; sheep, $2 to $4.75.

Hogs—Receipts, 2040; market active, 5c to 10c higher; yorkers, $7.25 to $7.80; stags, $5 to $5.50; pigs, $7; mixed, $7.15 to $7.20; heavy, $7.10 to $7.15; roughs, $5.75 to $6.15.

Chicago Live Stock.

CHICAGO, July 18.—Hogs—Receipts, 13,000; market strong, 5c higher; mixed and butchers, $6.45 to $6.95; good, heavy, $6.25 to $6.90; rough, heavy, $6.25 to $6.45; light, $6.45 to $6.90; pigs, $5.60 to $6.50.

Cattle—Receipts, 2500; market slow, weak; beeves, $4.80 to $6.85; cows and heifers, $2.15 to $5.55; stockers and feeders, $4.60 to $6.10; Texans, $3 to $5.10; calves, $5 to $7.25.

Sheep and Lambs—Receipts, 12,000; market 10c higher; native, $2.65 to $4.75; western, $3 to $4.80; lambs, $4.40 to $5.65; western, $4 to $7.30.

New York Cattle Market.

NEW YORK, July 18.—Beeves—Receipts, 620 head; no trading; feeling nominally steady.

Calves—Receipts, 578 head; feeling steady; common to fair, $3.50 to $8.50.

Sheep and Lambs—Receipts, 8438 head; trade more active; sheep steady; lambs strong; sheep, $2.50 to $4; culls, $2; lambs, $5.70 to $7.70.

Hogs—Receipts, 2630 head; feeling nominally firm.

Liverpool Cotton Exchanges.

Cotton—Spot, moderate business; prices 22 points lower. American middling, fair, 8.15d; good middling, 7.81d; middling, 7.59d; low middling, 7.39d; good ordinary, 7.13d; ordinary, 6.88d. The sales of the day were 6000 bales, of which 1000 were for speculation and export, and included 5700 American. Receipts were 3000 bales, including 800 American. Futures opened easy and closed feverish.

Canada's Live Stock Market

Union Stock Yards of Toronto Limited

Unexcelled facilities for handling

CATTLE, CALVES, HOGS, SHEEP, HORSES

Bill your Sock to

UNION STOCK YARDS, - - TORONTO

The Robert SIMPSON Company Limited | Store Opens 8 a.m. | Closes at 5.30 p.m. | H. H. Fudger, Pres. | J. Wood, Manager | PROBS.—S.E. to S.W. winds; partly fair and warmer, with local showers. | The Robert SIMPSON Company Limited

The Great Table-Covering Day of the July Linen Sale

This will be one of the most welcome days since the commencement of the Linen Sale. Those who like nice table linen will find useful bargains here. Glance through this list—it is convincing.

After Thursday housekeepers will hardly err on the side of extravagance if they have a clean cloth every day.

Tapestry Table Covers 4.45
Satin Damask Table Cloths 1.98
Fancy Printed Table Covers ..... Half Price
Small Fancy Cretonne Covers ..... .75
Hemstitched Damask Table Cloths 3.95

36 only Fine Tapestry Table Covers, beautiful designs; fringed all around; 2x2 and 2x2½ yards; selling in Blanket Section. Regular $6.50 to $9.00 each. Your choice Thursday 4.45

Printed Cretonne Covers, 36x36 inches, for small tables, dens, summer cottages, etc.; pretty floral and figure designs; warranted fast colors; big assortment. Thursday, each ... .75

SATIN DAMASK TABLE CLOTHS, $1.98 EACH.

2x2½ yards; every thread linen; perfect bleach; full satin damask; beautiful bordered designs; all one price. Your choice, Thursday, each 1.98

FANCY PRINTED TABLE COVERS, HALF PRICE.

Very Fine Floral, Conventional, Dutch and French Designs in Printed Chintz, Cotton and Linen Table Covers, will wash and not fade; 2x2 yards. Regular $4.00 and $4.50 each. Thursday ..... Half Price

HEMSTITCHED SATIN DAMASK TABLE CLOTHS, AT $3.95.

Rich heavy satin damask, in fine weave, all pure linen and snow white spoke hemstitched all around, new bordered designs for oblong or square tables; about 2x2½ yards. Your choice, each, Thursday 3.95

(Second Floor)

Toilet Goods at Greatly Reduced Prices

250 Sample Hair Brushes, some have solid ebony backs, and some rosewood, with eleven rows of hand-drawn bristles. Regular to $1.00. Thursday ..... .45

Tooth Brushes, the best French makes. Regular 20c. Thursday ..... .13, or 2 for .25

Shaving Sets—Mug, Brush and Colgate's Soap. Regular 50c. Thursday ..... .29

Campana's Italian Balm, for freckles and sunburn. Regular 25c size. Thursday ..... 2 for .25

Phone direct to Toilet Department.

37 Handsome Semi-made Robes

JUST 37 NEW SEMI-MADE ROBES, LONDON SAMPLES, ON WHICH YOU MAY SAVE $10.00 TO $25.00.

They are silk paillette, duchess, satin and silk and wool eolienne, beautifully embroidered in a variety of pretty designs; the skirt is in an almost finished state (only requires finishing down the back) with sufficient material to match for any style of waist; there is a lovely range of colors; also black; no two alike. Regular values $25.00 to $40.00. Special price to clear, Thursday 14.95

Silks for Thursday

1000 Yards Black Duchess Paillette Silk, guaranteed to give satisfaction, deep full black, suitable for dresses, skirts, waists, slips, etc. Regular $1.50 quality. Thursday, per yard 1.19

500 Yards Rich Black Satin Paillette, good heavy quality, excellent wear, Lyons dyed. Thursday, special, per yard.. .46

A Stampede of Petticoats

Women's Petticoats, of fine silk taffeta, in plain black and shot effects, also messaline in black and white stripes; tailored and pleated flounces, underpieces of percaline. Regular $3.95 and $5.00. Thursday 2.95

Women's Dressing Sacques, of printed percale, two different styles; one with shirred waist, collarless; the other with attached belt of self and turned down collar; both trimmed with fancy self border; all sizes. Thursday ..... .59

Parasols

45 Rich Dresden Parasols, also stripe, in light and dark grounds, gilt frames and pretty handles. Regular $3.50, $4.00 and $4.50 values. Thursday 2.37

20 only Parasols, cream silk, handsomely embroidered with silk braid; a few rich Dresdens with artistic handles; some are slightly counter-soiled. Regular $6.00, $6.50 and $7.00 lines. Thursday 2.98

35 Pretty Summer Sun Shades, in light colors, in checks and Paisley designs, newest colorings. Regular to $3.50. Thursday 1.89

Three Garments on Which Women May Save Money

(Third Floor)

Just about now our department for Women's Outer Garments is offering cool economies that will meet with a warm reception. You must thank "stock-taking" for this saving of $8.25 on a pretty Silk Coat, this chance of a Charming Summer Dress at $4.00, and this great value apparent in this Skirt bargain:

Women's $21.00 Silk Coats for $12.75

Delightful styles of black moire silk, and tussore and Shantung silks, in natural shade; square or shawl collars; some plain tailored collars and revers. Regularly sold at prices ranging from $14.50 to $21.00. Thursday 12.75

Dainty Summer Dresses for Women and Misses—Materials are fine mulls, Swiss embroidery and lace insertions; waist is tucked in front; some have lace insertion; others with embroidery and lace; flounce effect at bottom, with tucks or lace insertion. Thursday 4.00

Smart Wash Skirts, of imported rep, in sky and white, gored style, with graduated strappings on each side; 33 to 37 front lengths. Thursday 2.50

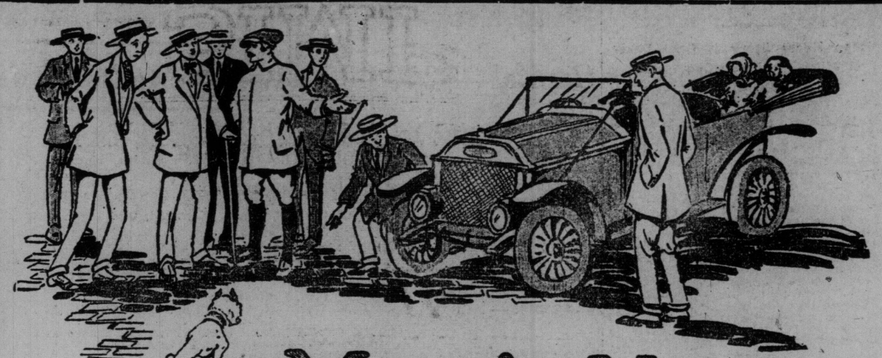

Men's News

What Will Make It Go?

A driver who omits to take stock of his car, how much oil and gasoline he has with him, and what a load he can carry, soon finds that his motor has ceased to be "a running concern."

Same way with a business; if we didn't take stock of this running concern every six months, we'd soon be not only stationary, but defunct. To keep our stock up to your expectations, we are now laying aside all broken lines and late deliveries for you to take at practically your own price.

From day to day you will find mentioned here the items that we've found most recently. But it's well worth your while to come and inspect the whole of this merchandise we've marked for quick disposal.

The Bulletin for Thursday's Selling

Raincoats ..... **$6.75 and $16.00**
Summer Wash Vests **$1.49**
50c Neckwear, for ..... **.25**
Outing Shirts. Reg. to $3.50, for .89
Panamas. Reg. to $10.00, for $4.75

Here are further particulars:—

COATS

Men's Cravenette Raincoats, in dark Oxford grey cloth; cut in Chesterfield style; 50 inches long; trimmings, workmanship the best; sizes 36 to 44. Regular $10.00. Thursday 6.75

MEN'S BURBERETTE CLOTH RAINCOATS, $16.00.

English Burberette Raincoats, in fawn shade; cut in military collar style, slant pockets; seams all double sewn; can be worn as fall coat, as well as a waterproof. Thursday 16.00

VESTS

Men's Wash Vests, in assorted patterns of grey and white stripes; fancy weaves and diagonals; cut with five detachable buttons; best quality trimmings and four pockets. Regular $1.75 to $2.50. Thursday 1.49

TIES

50c and 75c Silk Neckwear for 25c—All broken assortments of our best selling lines in Men's Silk Neckwear, four-in-hands, Derbys, French seam, open and flowing ends, reversibles, batwing or paddle-end styles; light, medium and dark colorings; all new designs. Regular prices 50c and 75c. On sale Thursday, each ..... .25

SHIRTS

1400 Outing Shirts for Men at a Greatly Reduced Price for Thursday — Some are samples from one of the best English manufacturers, in fine silk, silk and wool batiste, fine wool batiste, crepes, percales, cashmeres, etc.; also qualities from our own regular stock. Not all sizes in each range, but a good assortment in all, from 14 to 18. Some with collars attached; others bands only; single and double cuffs. Regular prices from $1.00 to $3.50. Thursday, each ..... .89

NO MAIL OR PHONE ORDERS

HATS

75 only Men's Genuine South American Panama Hats — Extra fine, close, even weave; bleached or natural shade; fedora, telescope or tourist shapes. Regular up to $10.00. Thursday 4.75

Fancy Silk Hat Bands—Fine qualities, in plain and fancy patterns. Regular 50c. Thursday ..... .25

Men's and Boys' Linen Hats—In white or tan, soft stitched brims. Thursday, special ..... .35

The Robert SIMPSON Company Limited

Aids to House Comfort at Prices That Make it Easy to Get

BRUSSELS RUGS AT $9.98.

Brussels Rugs have come very much to the front these last few years. Your grandmother and your great-grandmother will swear by a "Brussels" Carpet, and tell you that she has had one for twenty years and it still looks well. The advent of "hardwood" floors has brought about the manufacture of rugs of every description, and "Brussels" Rugs are as well woven, are made in as good designs, and varied colorings, as Wilton or Axminster.

We will emphasize "Brussels" Rugs on Thursday in a very special way. Two sizes only at this price. Lots of other sizes in stock.

This special range includes rose, fawn, green and blue lattice and floral effects, and a few good chintz designs:

9x12. Regular price $16.00. Thursday 11.98
9x10.6. Regular price $14.00. Thursday 9.98

WINDOW AND PORTIERE CURTAINS.

During the season we make up many Curtains to be used as samples and for display purposes. Included in the variety of fabrics used are velours, monk's cloth, Egyptian cloth, stencilled linen, casement silks, etc. Single and pairs; some as good as new; the assortment includes short, medium and long lengths. Regular $1.25 to $21.75.

THURSDAY AT HALF PRICE

TENTS, THURSDAY, $9.98.

You Can Buy a $15.00 Tent Thursday for $9.98—These tents are perfectly made, double sewn seams, and every strain point re-inforced; special 8-ounce duck; 10 feet wide, 12 feet long, 7 feet high, with 3-foot walls, with guy ropes. Worth $15.00. Thursday 9.98
Poles and Pegs, extra 1.50

China for Thursday

400 Decorated Porcelain Jugs, quart size. Thursday.. .15

100 pieces Bric-a-Brac and Fancy Chinaware, comprising amphora wares, tepletz vases, casseroles, chocolate pots, pedestals, art jardinieres. Regular to $3.00. Thursday ..... .98

Dinner Set, beautiful gold decoration, Ivorino ware, complete for six people. Thursday 2.49

Dinner Set, high-grade English porcelain ware, Crown Derby effect, complete service for twelve people. Thursday 12.50

4 only Limoges China Dinner Sets, 102 pieces, an artistic and decorative set. Regular $75.00. Thursday 49.50

60 dozen Water Goblets, full crystal, dainty etched lace design. Regular $4.00. Thursday, per dozen 2.00

Fruit Jars, pints, per dozen ..... .55

70 pieces Brassware, slightly damaged, jardinieres, fern pots, kettles, etc. To clear ..... .39

Wall Papers

Preparatory to stock-taking all odds and ends in the department will be cleared out regardless of original prices.

There are papers suitable for any room in the house. One lot of imported papers in a great variety of designs and color effects goes on sale Thursday, as follows:

Regular $1.00. Thursday.. .49 Regular 50c. Thursday.. .24
Regular 75c. Thursday.. .37 Regular 35c. Thursday.. .17
Another batch. Regularly 15c and 25c. On Thursday, .7, .11
Short ends of Burlap at, per yard ..... .14
Odd Friezes at, per yard ..... .1½, .3

Examples of Ever Popular Simpson Footwear

BOYS' BOOTS AT HALF PRICE.

180 pairs Boys' Boots—Sizes 4 and 5 only, strong buff leather, lace and Blucher styles, heavy solid leather soles. Regular value $1.60 and $1.35. Thursday ..... .79

Phone orders filled.

CHILDREN'S BOOTS.

300 pairs Children's Boots, strong dongola kid, button style, patent toecaps, spring heel, sizes 4 to 7½. Regular 69c. Thursday ..... .49

Phone orders filled.

WOMEN'S "COUNTESS" BOOTS AT HALF PRICE.

120 pairs only Women's "Countess" Brand Boots and Oxfords, Blucher, button and lace styles, vici kid, patent colt and gunmetal leathers; all sizes in the lot 2½ to 7. Regular prices $3.00 and $4.00. Thursday 1.99

SIX EXTRA SPECIAL FOOTWEAR VALUES FOR THURSDAY.

(1) **Women's Duck Bathing Shoes,** black or white. Thursday ..... .29
(2) **Men's White Duck Goodyear Welt Boots and Oxfords.** Thursday 1.99
(3) **Men's Box Kip Blucher Boots,** with heavy soles 1.99
(4) **Men's Goodyear Welt Tan Calf Oxfords.** Regular $4.00. Thursday 2.49
(5) **Men's Patent Colt Welt Blucher Oxfords.** Regular $3.50. Thursday 2.49
(6) **Men's 10-inch Leg Tan Welt Prospector Boots.** Regular $4.49. Thursday 2.95

Phone orders filled as long as they last.

One Dollar's Worth for a Quarter

On Thursday we are preparing for stock-taking, and clearing up all incomplete lines. No phone or mail orders will be accepted, but a saving of 75c on a pair of gloves usually priced at $1.00 will make it well worth your while to come down town.

Women's Gloves, Long and Short Silk and Lisle Gloves—long in tan, brown, cardinal, grey, black; short in white, tan, black, grey, mode; all sizes. Regular up to $1.00. Thursday, per pair ..... .25

Girls' 1-1 Ribbed Tan Cotton Hose, seamless, double spliced heel, toe and sole; the correct shades of tan; sizes 6 to 10. Special on Thursday ..... .12½

Men's Fine Imported Lisle Thread Socks, broken lines from regular stock, in stripes, checks, spots. Regular 25c and 35c. On sale Thursday, per pair ..... .19, 3 pairs .55

Summer Millinery for Children

(Second Floor)

How would you like to wear a winter hat all through the summer? Just notice the number of children whose parents apparently think it quite all right to bundle up the kiddies' heads in exactly the same style of bonnet during the hot weather as they did when the temperature was below zero.

On Thursday a newly-arrived consignment of Summer Bonnets and Hats from New York will be displayed in the Millinery Salon, in three sections. Prices are 50c, 75c and $1.00, and are about half the money you would expect to give for similar millinery. Space forbids description, but you will not be disappointed.