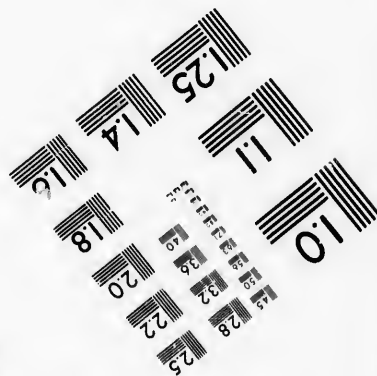
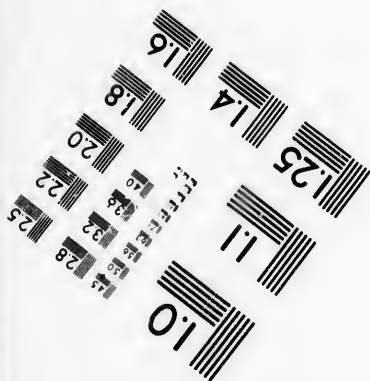
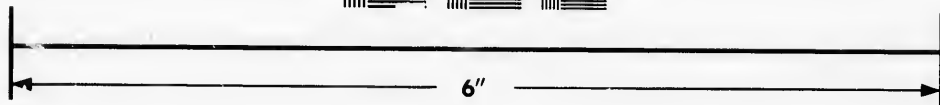
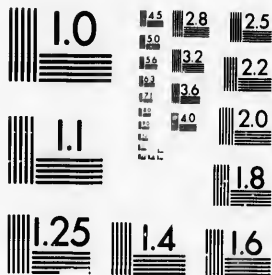

**IMAGE EVALUATION  
TEST TARGET (MT-3)**



**Photographic  
Sciences  
Corporation**

23 WEST MAIN STREET  
WEBSTER, N.Y. 14580  
(716) 872-4503



**CIHM/ICMH  
Microfiche  
Series.**

**CIHM/ICMH  
Collection de  
microfiches.**



Canadian Institute for Historical Microreproductions / Institut canadien de microreproductions historiques



**© 1986**

Technical and Bibliographic Notes/Notes techniques et bibliographiques

The Institute has attempted to obtain the best original copy available for filming. Features of this copy which may be bibliographically unique, which may alter any of the images in the reproduction, or which may significantly change the usual method of filming, are checked below.

L'Institut a microfilmé le meilleur exemplaire qu'il lui a été possible de se procurer. Les détails de cet exemplaire qui sont peut-être uniques du point de vue bibliographique, qui peuvent modifier une image reproduite, ou qui peuvent exiger une modification dans la méthode normale de filmage sont indiqués ci-dessous.

- |  |   |
|--|---|
| <input type="checkbox"/> Coloured covers/<br>Couverture de couleur   | <input type="checkbox"/> Coloured pages/<br>Pages de couleur  |
| <input type="checkbox"/> Covers damaged/<br>Couverture endommagée  | <input type="checkbox"/> Pages damaged/<br>Pages endommagées  |
| <input type="checkbox"/> Covers restored and/or laminated/<br>Couverture restaurée et/ou pelliculée  | <input type="checkbox"/> Pages restored and/or laminated/<br>Pages restaurées et/ou pelliculées   |
| <input type="checkbox"/> Cover title missing/<br>Le titre de couverture manque   | <input type="checkbox"/> Pages discoloured, stained or foxed/<br>Pages décolorées, tachetées ou piquées   |
| <input type="checkbox"/> Coloured maps/<br>Cartes géographiques en couleur   | <input type="checkbox"/> Pages detached/<br>Pages détachées   |
| <input type="checkbox"/> Coloured ink (i.e. other than blue or black)/<br>Encre de couleur (i.e. autre que bleue ou noire)   | <input type="checkbox"/> Showthrough/<br>Transparence   |
| <input type="checkbox"/> Coloured plates and/or illustrations/<br>Planches et/ou illustrations en couleur  | <input type="checkbox"/> Quality of print varies/<br>Qualité inégale de l'impression  |
| <input type="checkbox"/> Bound with other material/<br>Ralié avec d'autres documents   | <input type="checkbox"/> includes supplementary material/<br>Comprend du matériel supplémentaire  |
| <input type="checkbox"/> Tight binding may cause shadows or distortion along interior margin/<br>Lare liure serrée peut causer de l'ombre ou de la distorsion le long de la marge intérieure   | <input type="checkbox"/> Only edition available/<br>Seule édition disponible  |
| <input type="checkbox"/> Blank leaves added during restoration may appear within the text. Whenever possible, these have been omitted from filming/<br>Il se peut que certaines pages blanches ajoutées lors d'une restauration apparessent dans le texte. meis, lorsque cele était possible, ces pages n'ont pas été filmées. | <input type="checkbox"/> Pages wholly or partially obscured by errata slips, tissues, etc., have been refilmed to ensure the best possible image/<br>Les pages totalement ou partiellement obscurcies par un feuillet d'errata, une pelure, etc., ont été filmées à nouveau de façon à obtenir la meilleure image possible. |

Additional comments:/ [Printed ephemera] 1 sheet (verso blank)  
Commentaires supplémentaires:

This item is filmed at the reduction ratio checked below/  
Ce document est filmé au taux de réduction indiqué ci-dessous.

10X	14X	18X	22X	26X	30X
<input type="checkbox"/>	<input type="checkbox"/>	<input type="checkbox"/>	<input checked="" type="checkbox"/>	<input type="checkbox"/>	<input type="checkbox"/>
12X	16X	20X	24X	28X	32X

The copy filmed here has been reproduced thanks to the generosity of:

D. B. Weldon Library  
University of Western Ontario  
(Regional History Room)

The images appearing here are the best quality possible considering the condition and legibility of the original copy and in keeping with the filming contract specifications.

Original copies in printed paper covers are filmed beginning with the front cover and ending on the last page with a printed or illustrated impression, or the back cover when appropriate. All other original copies are filmed beginning on the first page with a printed or illustrated impression, and ending on the last page with a printed or illustrated impression.

The last recorded frame on each microfiche shall contain the symbol  $\rightarrow$  (meaning "CONTINUED"), or the symbol  $\nabla$  (meaning "END"), whichever applies.

Maps, plates, charts, etc., may be filmed at different reduction ratios. Those too large to be entirely included in one exposure are filmed beginning in the upper left hand corner, left to right and top to bottom, as many frames as required. The following diagrams illustrate the method:

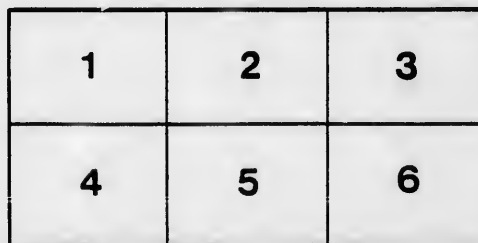
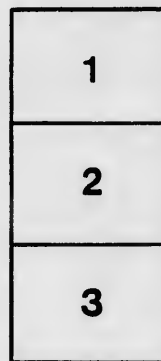

L'exemplaire filmé fut reproduit grâce à la générosité de:

D. B. Weldon Library  
University of Western Ontario  
(Regional History Room)

Les images suivantes ont été reproduites avec le plus grand soin, compte tenu de la condition et de la netteté de l'exemplaire filmé, et en conformité avec les conditions du contrat de filmage.

Les exemplaires originaux dont la couverture en papier est imprimée sont filmés en commençant par le premier plat et en terminant soit par la dernière page qui comporte une empreinte d'impression ou d'illustration, soit par le second plat, selon le cas. Tous les autres exemplaires originaux sont filmés en commençant par la première page qui comporte une empreinte d'impression ou d'illustration et en terminant par la dernière page qui comporte une telle empreinte.

Un des symboles suivants apparaîtra sur la dernière image de chaque microfiche, selon le cas: le symbole  $\rightarrow$  signifie "A SUIVRE", le symbole  $\nabla$  signifie "FIN".

Les cartes, planches, tableaux, etc., peuvent être filmés à des taux de réduction différents. Lorsque le document est trop grand pour être reproduit en un seul cliché, il est filmé à partir de l'angle supérieur gauche, de gauche à droite, et de haut en bas, en prenant le nombre d'images nécessaire. Les diagrammes suivants illustrent la méthode.

orrata  
to

pelure,  
n à



32X

# IN CHANCERY

---

Between { PETER FERGUSON,  
and  
WALTER S. DECOW

PURSUANT to an order for sale made by the  
Court of Chancery, the following  
will be sold

# PUBLIC AUCTION

with the approbation of James Stirling,  
Master in Chancery, at London

# SATURDAY, the 10th

1876, at one o'clock in the afternoon, at the  
premises of the Master in Chancery, city of London,  
premises being Villiers Street, Lot Number

1876 at one o'clock in the afternoon

# LANCERY.

---

GUSON,

Plaintiff,

DECOW and MARY DECOW,

Defendants.

for sale made in this cause there  
will be sold by

# AUCTION

James Shanly, Esquire, Master in  
Chancery, at London, on

the **10th DAY** of **JUNE**

at half past three in the  
afternoon, at the Chambers of the said  
of London, the following Lands and  
Number Twelve on the North side

1876, at one o'clock in the afternoon,  
Master in Chancery, city of London  
premises being Village Lot Number  
of **QUEEN STREET**, in the VILL  
the Township of Caradoc, in the Co  
part of the South half of Lot No. 1  
the Longwoods' Road in the said  
containing by admeasurement one  
known as "Decow's Hotel", together  
buildings thereon erected and con

The purchaser shall, at the time of  
ten per cent of the purchase money,  
of purchase money within thirty da  
at 8 per cent.

To be sold subject to a reserved bic  
In other respects the conditions of  
ditions of sale of the Court of Chan

The conditions of Sale and further  
ed at the Chambers of the said Mas  
Office of Mr. J. MANN, at St. Thomas  
tiff.

Dated at London this Eleventh day

**J. MANN,**

Solicitor for the Plaintiff.

(St. Thomas Times St

Afternoon, at the Chambers of the said  
of London, the following Lands and  
at Number Twelve on the North side  
the VILLAGE OF MELBOURNE, in  
in the County of Middlesex, also a  
ot No. 1 in the first range North of  
the said Township of Caradoc and  
ment one quarter of an acre being  
together with the Tavern and other  
and connected therewith, in one lot.  
ne time of sale, pay down a deposit of  
se money, and shall pay the balance  
a thirty days thereafter with interest

reserved bidding fixed by the Master.  
itions of Sale are the standing con-  
t of Chancery.

and further particulars may be obtain-  
said Master at London and at the  
t. Thomas, Solicitor for the said Plain-

enth day of May, 1876

**J. SHANLY,**

iff. Master at London.

Times Steam Print.)



